Weather
Fair and cool

Evening Examiner
Peterborough

FINAL
CITY EDITION

VOL. LXXXVIII, No. 65 PETERBOROUGH, FRIDAY, SEPTEMBER 17, 1943 ★★ PRICE FOUR CENTS

ALLIED ARMIES MEET NEAR SALERNO

French Town Of Modane Hit By R.A.F.

Low-Level Attack Smashes Antheor Viaduct

LONDON, Sept. 17 — (CP).—A large force of R.A.F. and Canadian bombers swept deep into south-eastern France last night to make a concentrated attack on the enemy railway stations at Modane on the French-Italian frontier, it was announced to-day, and Mosquitos again hit Berlin.

Big, home-based British and Canadian Lancasters, striking directly at enemy efforts to rush reinforcements into the Italian battlegrounds, also made a low level attack on the Antheor Viaduct near St. Raphael on the French Riviera route.

At Modane, a French frontier town near the opening of the Mont Cenis Tunnel, a "heavy and concentrated attack was made" on the freight yards, it was announced.

"First reports indicate both attacks were effective," the communique said.

Four of the night bombers were reported missing, and R.C.A.F. headquarters said one of them was Canadian.

Several Halifax squadrons of the Canadian bomber group helped the R.A.F. in blasting the French rail centre, headquarters said, while R.C.A.F. Mosquitoes and Mustangs aided in intruder work over the low countries and France. One Canadian fighter is missing.

Cut Main Road

In hitting at the Modane area, the R.A.F. and R.C.A.F. bombers probably disrupted traffic through one of the few remaining railroad channels through the Alps over which the Germans can funnel reinforcements into Italy.

The big Alpine Mont Genis tunnel, around which Germans and Italians have been reported fighting, is 50 miles northwest of Turin on the rail route to Lyon and Paris.

The attacks carried the new

FRENCH TOWN

(Continued on Page 8, Column 1)

Allies Battle Nazis For Naples

Fierce battle is raging between Allied and German troops for control of the Naples-Salerno area in Italy. British troops have seized the strategic ports of Cotrone and Brindisi and captured Catanzaro to overrun all of southern Italy.

Soviets Make Gains On 4 Fronts

Unusual Advance Demoralizes Huns East Of Dnieper

LONDON, Sept. 17. — (CP). — Three Soviet armies, surging westward through the Southern Ukraine, are closing in on Krasnograd, Nazi bastion and rail junction in the Kharkov-Dnieperopetrovsk railway, a Reuters News Agency dispatch from Moscow said to-day.

Other Red Army columns, having scored four impressive victories yesterday, were plunging forward on many sectors of the 600-mile battlefront, intent on throwing the Germans back across the formidable Dnieper river barrier before the heavy autumn rains render large scale military operations impossible.

A DNB broadcast from Berlin today admitted that the Germans had lost Novorossisk, the Russian Black Sea naval base in the Caucasus.

A triumphant Moscow communique heralded by two special orders of the day signed by Premier Joseph Stalin and a salute of 24 salvoes from 124 guns in the Russian capital, recorded gains on four widely separated sectors which apparently doomed the entire system of Nazi defence and communication lines east of the Dnieper. They were:

1. Capture of the great Black Sea port of Novorossisk, an important naval base and springboard for an assault upon the German held Crimea.

2. Seizure of Novogorod Severski 90 miles southwest of Bryansk and bastion of the 'German eastern wall' guarding White Russia.

Cuts Railway.

3. Capture of strategic Lozovaya, cutting the Kharkov-Crimea railway, northern artery for German forces in the Crimea, which placed Russian troops only 35 miles from the Dnieper River bend.

4. Storming of Nosovka, southwest of Nezhin, and 55 miles from the great middle Dnieper, German base of Kiev.

The speed with which the Soviet columns were eating up German-held positions east of the Dnieper, encouraged the belief they might reach the river within the next few days, launch a drive against the White Russian frontier, 80 miles west of Novogorod Severski, force a German retreat from the Caucasian bridgehead above captured Novorossisk, and complete the investment of the citadel of Bryansk.

The Germans fought for Novogorod Severski with bloody tenacity, but the Red Army troops blasted their way across the wide Desna river southwest of Bryansk and drove the enemy in headlong retreat, the Moscow bulletin reported. More than1,500 Nazi dead were counted in this assault. The storming of Lozovaya and Romny to the northwest, accounted for another 1,100, including a German regimental commander, while additional thousands fell before fierce Russian thrusts on other sectors, the communique said.

Rout 50,000 Nazis.

Novorossisk capitulated to Soviet infantry, sailors and airmen after a five-day battle in which 50,000 Axis troops, three German divisions, one Rumanian Alpine division and

SOVIETS MAKE

(Continued on Page 8, Column 2)

8th Army Relieves Pressure After Record 200-Mile Dash

Huns Round Up Italians For Slave Labor

BERNE, Sept. 17—(AP). — Nazi authorities have begun requisitioning Italian workmen, adding their former Allies to the long list of countries from which the Reich is gathering slave labor.

Heads of German labor camps have been instructed to prepare to receive "great numbers" of Italian farm workers, a dispatch to Geneva's La Suisse said, adding that it had been "confirmed" that Fritz Sauckel, Nazi high commissioner for labor employment, had been charged with requisitioning Italian peasants.

Germany's need for slave labor was reported to have increased enormously since the latest mobilization to replace Italian troops in France and the Balkans.

Italian men from 18 to 40 whose jobs were eliminated through the bombing of northern Italian industrial cities were reported in border dispatches to have been rounded up by the Germans. Other reports said the Nazis were seizing all persons unable to show adequate identification and hustling them off to undisclosed destinations.

Warns Families.

Printed notices have appeared in occupied Turin warning that work must be resumed and asking the population to "reflect on the terrible tirals to which families of workers will be subjected if work is not resumed."

A Vienna dispatch said that Italians who "voluntarily" go to the Germans will receive favored treatment and their families will be helped.

German factory workers have been ordered into northern Italy to work Italian factories should they be closed through strikes or sabotage, the dispatches added.

The Germans, using an August decree by the Badoglio government militarizing factory workers as a basis for their action, have warned that the workers may be "considered soldiers and treated, should the case arise, as prisoners of war," the dispatches said.

Bring Top Prices

DUNDALK, Ont., Sept. 17—(CP). — Mervy Gould's auction sale proved farm implements are a gold mine. A binder used on eight crops brought $285 — $19 more than cost price. A disc drill used 15 years drew $100, a tractor plow $150, and a used tractor sold for $830.

3 New Convoys Steaming Toward Salerno

LONDON, Sept. 17 —(CP)—Nazi propagandists who declared earlier in the week that Allied forces were evacuating the Salerno area in Italy reversed their field today, admitting that the British 8th Army had made contact with the Anglo-American 5th Army and reporting that three Allied convoys totalling 60 ships were steaming for Salerno.

The international information bureau, German propaganda agency, asserted in a Berlin broadcast recorded by the Associated Press that both American and British forces in the Salerno bridgehead "have received reinforcements from the 8th Army."

It added that "among other" 8th Army units which have arrived at Salerno was a tank brigade. It claimed that "the 36th American division must be considered almost entirely wiped out" but conceded that the Allies in the last 48 hours "considerably widened the southern part of the bridgehead through new landings.

"It may be estimated," said a Berlin broadcast by the German news agency D.N.B., "that Gen. Sir Bernard Montgomery's tank formations and motorized units landed on the American bridgehead at a fighting potential of about one and a half divisions. We may also presume that American reinforcements will continually be brought up by sea."

90 Ships At Palermo

"We may safely conclude," said the International Information Bureau, "that the enemy fears no sacrifice and will pay any price to hold his position.

"In the Palermo harbor a concentration of 90 steamers with a total tonnage of 400,000 has been observed. This goes to prove that further troop transports are intended for the assistance of the invasion troops."

D.N.B. said Gen. Montgomery brought up reinforcements "across the sea" to aid the Americans south of Eboli and observed that "the situation in that sector must be considered stationary."

In the northern part of the bridgehead, the agency conceded as "obstinate" Allied defence of the "utmost toughness and the support of heavy navy artillery."

The Americans south of the River Sele, the broadcast continued, are amongst those receiving reinforcements. Here, it acknowledged, the Allies are preparing a heavy offensive action "to widen the bridgehead with the help of new landings."

Allies Dominate 3 Provinces In Southern Italy

By NOLAND NORGAARD
Associated Press War Correspondent

ALLIED HEADQUARTERS, North Africa, Sept. 17—(AP). — The 5th Army of Lt.-Gen. Mark W. Clark and the British 8th Army fused their fronts with establishment of contact between patrols following an amazing northward march of nearly 200 miles from the Italian toe by Gen. Sir Bernard Montgomery's veterans, Allied headquarters announced today.

(The Reuters correspondent with the 5th Army said enemy troops movements indicated the Germans were beginning to withdraw from the front facing the Southern part of the bridgehead.)

(A Stockholm dispatch quoted a German spokesman as telling Swedish newspapermen that "A Canadian Division" had been moved by sea from Calabria Province on the top of Italy to the Salerno area to aid the 5th Army).

The British 8th Army, which includes units of the Canadian 1st Division, also made contact with British forces beating up the Italian East coast from Taranto, a communique from Gen. Dwight D. Eisenhower's headquarters announced. All three of the Allied beachheads on the West, South and East thereby were about to be welded into a single front when the main bodies of troops get together.

Contact in South.

The contact between Gen. Montgomery's speeding warriors and Gen. Clark's British and American troops, who for eight days had fought the greatest engagement of the Mediterranean war in order to maintain their West coast foothold, was made somewhere in or near the Southern end of the Salerno bridgehead.

Linking of the two armies broke the enemy's ring of steel around Gen Clark's Tommies and Doughboys and appeared to have ended the critical period of the battle fought against four or more German armored divisions on the blood-stained beaches.

Announcement of the contact was made by Allied headquarters shortly after a communique had told of Gen. Montgomery's capture of Vallo Della Lucania, 16 miles from Agropoli, at the Southern end of the 27-mile front held by the 5th Army.

At the same time Clark's army struck out from its hard-won shoreline and recaptured the mountain village of Albanella, 10 miles inland, smashed three German counter-attacks and flattened out several Germant salients that had been driven into Allied positions.

An Algiers broadcast by NBC said Montecorvino, 8½ miles inland and 11 miles east of Salerno at the northern end of the bridgehead, also was captured in the repulse of one of the German attacks.

10 Miles From Bridgehead

(London dispatches said seizure of Montecorvino would be one of the more significant Allied victories as

ALLIES DOMINATE

(Continued on Page 2, Column 4)

FDR Predicts New Blows Against Huns

Americans Lost 7,445 Men In Sicily Drive

WASHINGTON, Sept. 17—(AP)—President Roosevelt reviewed for the United States Congress today the sweeping Allied war effort on fronts around the world and promised "further blows" against Germany and Japan and the ultimate rooting out of "the war-breeding gangs of militarists."

The President, in a lengthy message, withheld any specific recommendations for Congressional action to further the progress of the war or help solidify the peace to follow.

He confined himself largely to analyzing what has been accomplished on the fighting fronts and on the production front and to predicting powerful new thrusts at the foe, including fresh invasions of Hitler's European stronghold.

He made a bid for the Axis satellites to get out of the war, mentioning Rumania, Hungary, Finland and Bulgaria. He said the Allies have reliable information of "definite unrest and a growing desire for peace," among their peoples, adding:

Should Revolt Now

"We hope that in these nations the spirit of revolt against Nazi dominance which commenced in Italy will burst into flame and become a consuming fire."

Mr. Roosevelt praised Russia's sledgehammer blows against the Nazis and at the same time gave what appeared to be his answer to some Russian complaints that the Allied operations in the Mediterranean has not drawn off enough German strength from the Russian front.

He said it was certain that the campaign in North Africa, Sicily and Italy, plus the engaging of large numbers of German planes in the skies over western Europe, "have given important help to the Russian armies along their advancing front from Leningrad to the Black Sea."

"We know, too," he said "that we are contributing to that advance by making Germany keep many divisions in the Balkans, in Southern France and along the English channel. I like to think that these words constitute an understatement."

Optimistic Picture

In general, it was a confident, optimistic picture which Mr. Roosevelt drew of the progress of the war. But he held out no hope whatever that

F.D.R. PREDICTS

(Continued of Page 2, Column 2)

10 Giant 30 Ton Bombers Produced Daily In Detroit

By J. F. SANDERSON—Canadian Press Staff Writer

DETROIT, Sept. 17—(CP).—There are some things in this world that must be seen to be believed. One of them is the Willow Run bomber plant near Detroit.

I saw it yesterday, with raw materials entering one end of the mammoth plant and B-24 Liberators coming out the other. Camouflaged, guns mounted, the bomb bays ready for their lethal loads, they are flown off to war fronts.

A year ago this month, the first Liberator came off the Willow Run assembly line. Today, the production is 10 a day and it is mounting steadily toward an objective of 20 a day.

Managed By Ford.

The Willow Run plant is the property of the United States Government, managed by the Ford Motor Company, which originally started it. A new plant, embodying the revolutionary process of making a 30-ton bomber, incorporating 1,250,000 parts, on an assembly line, it has gone through plenty of grief. But today it has settled down to steady production, one of the world's most comprehensive individual war projects.

The Liberator now being wheeled off the line at Willow Run is the latest model, carrying four power-driven turrets, making it, with the Flying Fortress, the most heavily-armed bomber in the world. It does not have the bomb load of the British Lancaster (which also is being built in Canada), its maximum being 10,000 pounds and an actual tactical capacity of 7,500 pounds, but for daylight operations, depending on its own armament for protection, it is regarded as one of the finest weapons in the arsenal of the United Nations.

The over-all cost of a Liberator is $250,000, which means that Willow Run turns out $2,500,000 of production each day.

Post-War Plan Machinery Exists

By SCOTT YOUNG
Canadian Press Staff Writer

LONDON, Sept. 17—(CP).—Four years of war have developed in the United Nations the framework for a world-wide organization that Allied leaders believe must succeed where the League of Nations failed.

The machinery is scattered now—joint production and allocation boards, commissions for shipping coordination, unified war front commands and all the other accoutrements of total war. But when democratic leaders of today look into the future for the plan that must prevent the third and fourth great wars, something built on the foundation of these inter-Allied co-operatives has provided their readiest answer.

Mr. Churchill has pointed out that the British Empire has been victorious for this very reason—this fact that "we have been able to march in a great company along the highroad of progress and freedom for all." President Roosevelt, Prime Minister Mackenzie King and other war leaders have echoed his meaning. And as the war enters its fifth

POST-WAR PLAN

(Continued on Page 2, Column 2)

Insanity Plea In Murder Count

COCHRANE, Ont., Sept. 17—(CP)—The murder charge against 23-year-old Wilfred Desroches went to an assize court jury today after Mr. Justice E. R. E. Chevrier delivered a two-hour charge to the jury this morning.

Mr. Justice Chevrier reviewed the evidence presented in the five-day trial of Desroches, who is charged with the murder of Mrs. Alfreda April of nearby Driftwood last July 1. He reviewed a defence plea of insanity and defined the law relating to insanity and murder.

EXTRA!

NORFOLK, Va.—A terrific explosion originating from ammunition in transit at the Norfolk naval air station killed approximately 17 persons and injured about 257, 14 critically, and damaged a number of buildings today.

Trains Blasted In Burma Area

NEW DELHI, Sept. 17 (CP) — R.A.F. bombers and fighters continued their sweeps over Japanese-occupied Burma yesterday, a British air communique said today.

A formation of Vengeances dive-bombed the courthouse at Buthedaung in the Akyab area, scoring several direct hits and machine-gunning the target area.

Beaufighters were out in force against enemy communications and troop positions. They blasted five locomotives and freight cars on the railway near Sagaing in Central Burma, and scored hits on an oil truck near Sawebd.

Other Beaufighters patrolling the Irrawaddy river north of Venangyaung strafed oil barges and river boats.

At Ramree island off the east Burmese coast 30 Japanese Sampans were left sinking or heavily damaged.

A formation of Hurricanes over the Mayu Peninsula machine-gunned barracks near Kyaukpandu.

3 Brothers Cleared

LONDON, Ont., Sept. 17 (CP)—A charge against three London brothers—Pat, 24, Frank, 21, and Joe Zoccano, 18—of carrying a weapon illegally in an automobile was dismissed yesterday in county court.

Alaskans Help Loan

JUNEAU, Alaska, Sept. 17—(AP)—Alaskan natives are digging deep in their muluks to support the United States Third War Loan drive. The Office of Indian Affairs reported today that native associations already have subscribed nearly $50,000.

Savings Reports Released Soon

HAMILTON, Sept. 17 —(CP) — Hon. C. W. S. Gibson, Minister of National Revenue, in an interview here to-day, announced that certificates showing amounts standing to the credit of Canadians under Compulsory Saving Plan "will be going forward in about one month."

Col. Gibson, who recently returned from a trip overseas, said about 2,000,000 of the forms will be sent out.

"Every taxpayer in the country will be given full credit for the amount of his compulsory savings and will receive a certificate each year."

He added that the taxpayer will receive the total amount of his savings, plus interest at two per cent a year, and will receive principal and interest in full two years after the end of the war.

Hitler's Mug

NEW CUMBERLAND, Pa., Sept. 17—(AP). — "Hitler's headquarters" has been set up at the huge United States army service forces' depot here. The army announced a life-size plastic effigy of the Nazi Fuehrer would be moved from week to week to the department with the largest number of accidents among civilian employees.

Nazis In Caucasus Face Final Disaster

8th Army Aids Allies In Italy Turning Tide Against Hun Forces

By DEWITT MACKENZIE
Associated Press War Analyst

The last 24 hours have produced three notable achievements for Allied arms.

First must come the good news that the gallant British and American troops on the bloody beaches of Salerno not only have made secure their bridgehead but have seized the initiative and are on the offensive. Our boys have weathered the initial stage of a nasty German storm.

Second and more important militarily, is the unemotional word from Moscow that the Red Army has broken the German line in the vital strategic sector east of the Kiev-Zaporozhe line of the Dnieper river. That vastly increases the gravity of the Hitlerite position.

Seaport Recaptured.

Third we have the Russian recapture of their Black Sea naval base of Novorossisk which is, so to speak, the hinge of the narrow gateway the Nazis have been holding at the Kuban Peninsula entrance to the Caucasus. This jeopardizes the whole German position at the last remaining vantage ground from which they could glimpse the lakes of golden oil, for lack of which they are in dire straits.

This is the ninth day of the battle of Salerno, and while heavy fighting continues, it goes all right. Thousands of reinforcements are being poured into our ranks. While the Germans have the advantage of their fortified positions on the heights overlooking the open beaches, Allied warships control the sea and Allied aircraft dominate the air.

The Nazi defences are being mercilessly blasted with both bombs and big naval shells. The Allies are employing the greatest concentration of airpower seen in the Mediterranean.

Join Forces.

And elements of Gen. Montgomer's veteran British 8th Army have reached the Salerno battlefield from the south. The Germans are threatened with being caught between two forces. One report to-day said patrols of the 5th and 8th armies made contact.

The Germans on the Russian front are faced with two momentous problems: (1) Whether they can pull back their long, unwieldy, badly-mauled line to the defences of the Dnieper river and there re-establish themselves; (2) Whether they can overcome the grave danger of being cut off in the Crimea, as the result of the fall of Novorossisk and the steadily-increasing threat to their flank near the northern entrance to the Crimean Peninsula.

The Weather

Peterborough Temperatures:

Today:		
	Night low..42	Noon 51
Yesterday:		
	Highest....65	Lowest....50
One year ago:		
	Highest....74	Lowest....49
Rainfall .2		

Weather Forecast:

Georgian Bay — Moderate to fresh winds; fair and cool to-day and Saturday; frost to-night.

Lower Lake Region — Moderate to fresh winds; fair and cool to-day and Saturday; probably light frost in some districts.

Ottawa and Upper St. Lawrence Valleys — Moderate to fresh winds; fair and cool to-day and Saturday; frost to-night.

Eight Indicted As Spies

Defendants Face Possible Death Penalty

DETROIT, Sept. 17—(AP).—Four women and four men accused of acting as spies for Nazi Germany were indicted today by a Federal grand jury on charges of conspiracy under the United States Wartime Espionage Act which carried a possible death penalty.

Six of those indicted have been detained since August 24, when two men and two women were arrested on warrants, and two other women were held as dangerous enemy aliens. Two other men were arrested early today.

U.S. Attorney John C. Lehr said the indictment accused the eight of consprıng to "communicate, deliver and transmit to the German Reich and to its various representatives photographs, blue-prints, sketches, documents and information generally relating to the national defence of the United States with intent to injure this country and to the advantage of the Nazi Government."

The defendants, Lehr said, are charged with attempting to collect and communicate information on fortification and defence measures and "information with respect to the movements, numbers, descriptions, condition and disposition of the armed forces as well as to ships, aircraft, and war materials of the United States."

Gunner Given Medals

LONDON, Sept. 17 (CP)—An unusual, simultaneous award of the Distinguished Flying Cross and Oak Leaf cluster—equivalent to two D.F.C.'s—was made today to Sgt. Donald W. Crossley, 25, of the United States Army Air Force. The highest scoring United States aerial gunner in the European theatre of operations, Crossley shot down 11 German planes in 20 heavy bomber raids. He already held an air medal and three clusters for the raids.

Predicts Great Air Blows

Balkans And Germany To Feel Weight

CAIRO, Sept. 16 (Delayed)—(AP) — Maj.-Gen. Ralph Royce, in his first press conference since he took over command of all United States Army forces in the Middle East, intimated tonight that a terrific step-up in the aerial war on Germany is in prospect.

He said that only one-quarter of U.S. bomber strength has been brought to bear on the enemy to date, and indicated he expected that fraction would quickly be enlarged.

Royce, who succeeded Maj.-Gen. Lewis H. Brerton, transferred to an "important assignment" in another theatre, gave expression to the potentialities of the new Allied position in the Mediterranean area by taking a pair of callipers and describing a narrow arc from a point in Italy to the Balkans.

Then he moved the callipers up to northern Italy, where another small arc took in a good part of southern Germany.

"It's a simple matter of geography," he said in response to a question concerning the place of the Middle East in the future prosecution of the war against Germany.

"It seems obvious that if we are going to bomb targets in the Balkans and Germany we won't fly across the Mediterranean to do it when we have airfields in Italy."

ALL OF NEW GUINEA LIKELY TO FALL TO ALLIES IN LATEST PUSH

Allies Use Captured Airfield Bridgehead 10 Miles Deep

Motorized Unit From 8th Army Landed From Sea

LONDON, Sept. 17 — (CP). — The Berlin radio reported to-day that one of Gen. Sir Bernard Montgomery's 8th Army motorized divisions had been landed near Salerno Wednesday night to reinforce the British-American 5th Army, and said: "The troops, including Canadians, landed near Castellabate."

The German report was not confirmed by any source, but official announcements from Allied Headquarters in North Africa have repeatedly mentioned reinforcements are being poured into the bridgehead.

Nothing was known in London of the Berlin assertion Canadians had made new landings in Italy. Early this week the Germans said, without confirmation, their troops had battled Canadian formations in fighting the 5th Army, and London indicated that perhaps the Canadian 1st Army Tank Brigade made up part of the Salerno force.

Other Canadians, from the 1st Division which operated in Sicily, are known to form a part of Gen. Sir Bernard Montgomery's British 8th Army striking up Italy from its initial landing on the toe.

Another mention of Canadians on the Salerno front came today from the German-controlled Vichy radio. Conceding that the Germans had failed to drive the 5th Army off its beachheads, the radio had this to say:

"If Marshal Kesselring has not yet succeeded in forcing the American troops of Gen. Clark and the British and Canadian reinforcement troops to re-embark, at least his attacks have cut the American lines in two, forming two bridgeheads, one at Salerno, the other at Eboli."

This claim of splitting the Allied forces was not confirmed.

Coming Home

United States Ambassador to Turkey, Laurence A. Steinhardt, is en route to Washington. He will consult with the State Department concerning the position of Turkey in a possible Allied Balkan invasion. He also will discuss problems arising from Allied penetration into southeastern Europe, according to Ankara sources.

Air Attacks Rip Communications Behind Hun Lines

ALLIED HEADQUARTERS, North Africa, Sept. 17 —(AP)— The British 8th Army has reached Vallo Di Lucania, only 16 miles from Agropoli, southern anchor of Lt.-Gen. Mark W. Clark's British American bridgehead in the Salerno area, headquarters announced to-day.

Driving along with the 8th Army are Canadian troops, believed to be units of the 1st Division.

Lt.-Gen. Mark Clark's Army of British and American soldiers — and which is also believed to include 1st Canadian Army Tank Brigade—striking out in new force from their beachhead foxholes, meanwhile repulsed three counter-attacks yesterday and "resumed the initiative," the communique said.

Retake Alabanella.

Alabanella, mountain village 10 miles inland, was re-occupied. Allied Forces were driven from this town nearly in the week by a German counter-attack.

The war bulletin said German resistance now had "weakened considerably" as the enemy forces attempted to limit the expanding Allied bridgehead. The communique said again, as Gen. Clark did yesterday in a congratulatory order of the day to his troops, that the bridgehead "has been firmly established."

During yesterday's action, the announcement said, prisoners were taken and the salients made by previous German attacks were reduced.

In the south, a British 8th Army column which advanced up the east coast of the Italian toe was reported to have effected a junction with troops sweeping out from captured Taranto on the heel.

Both naval and air support for the fighting British and Americans smashing into the explosive-torn foothills back of the Salerno landing beaches continued to be "excellent," the comunique said.

The United Nations radio at Algiers said in a broadcast heard by the Associated Press in London that Allied fighters now are taking off for the battle of Salerno from a captured airfield not far from the scene. It was not identified.

The important highway junction of Potenza, used by German troops moving into the battle area, was kept under night and day air attack.

No Opposition

The Middle East Air Force, which concentrated on targets there Tuesday and Wednesday while the Northwest African forces were throwing their full strength directly upon the embattled enemy at Salerno, returned again both yesterday and the night before.

American heavy bombers covered the target area with bombs yester-

AIR ATTACKS

(Continued on Page 8, Column 3)

Kiska Commander

Officer commanding the Canadian units engaged in Kiska operations was Brig. H. W. Foster, pictured here on a landing craft.

MORE ABOUT— Post-War Plan

Continued from Page 1

year, there is every indication that instead of the League of Nations' failure frightening the world from similar attempts in future, the feeling is stronger than ever that there must be created a world organization to keep the peace.

League Had Value.

The League has had its value, too. Mr. Churchill says "We shall not lightly cast aside all the immense work which was accomplished" by its creation. Mr. Mackenzie King has agreed, saying that although the League "tragically failed," it has provided us with experience "of what can and cannot be done."

Lend-lease may in itself have provided the basis for a future world association of nations, because its application throughout all the United Nations has shown the true value of international economic co-operation, a field in which the league failed.

Russia's contribution to the pool of United Nations supplies—which works on the socialist principle of "from each according to his means, to each according to his needs,"—thus has been in lives, more than material. People of both countries recognize this, and that Marshal Stalin knows the signifiance of that recognition is shown in his words late last year that "all these facts point to a progressive approachment between the U.S.S.R., Great Britain and the U.S.A."

Foundation Laid

It is commonly recognized that the new League of Nations, in addition to the possibility of an international police force, must have powers for allocation of raw materials, production and resources, including food. The hot springs food conference laid the foundation for a future in which food will not be destroyed while people in other lands go hungry. The exchange of monetary reform plans between Britain, Canada and the United States, it is hoped, will provide a system of international financing which will eliminate the trafficking in world currency that caused inflation in some countries between the two wars.

The free governments of occupied countries agree to these principles. China's position is known, and Russia—from Marshal Stalin's words—looks upon this type of co-operation with favor.

Yugoslav Force Captures Port

LONDON, Sept. 17—(CP)—Yugoslav guerillas have captured the Dalmation seaport of Split after a two-day battle and another force of patriots now is attacking Ogulin, inland city further north, according to a communique issued here in the name of the Yugoslav Army of Liberation.

Heavy fighting also was reported in the vicinity of Klin, where German forces, attempting to smash guerilla troops, were said to have been driven off with 300 killed and 500 wounded.

Commandos March

MEXICO CITY, Sept. 17 (AP)—Gen. George C. Marshall, United States Army Chief-of-Staff, stood beside President Avila Camacho on a balcony of the National Palace yesterday to review a parade of Mexico's armed forces staged as part of the country's independence day celebration. Mexican commando troops appeared for the first time in the military demonstration.

Bulldog Flunks Exam

COLUMBIA, S.C., Sept. 17—(AP)—Pte. A. Small, black bulldog, has been answering the regular bells to classes at Brookland-Gayce high school since last year. He attends classes at will, drops them when the mood hits him, and, many students say, shuns all examinations. However, one student hotly denies this. "He stood by my desk last year at a final, and we both flunked," he said.

Soldiers Send Bond

HATTIESBURG, Miss., Sept. 17—(AP) — Four-weeks-old William Rush Nunnery, Jr., owns a United States war bond, purchased for him by his father's buddies in a Seabee unit somewhere in the southwest Pacific.

Will Make Dirigibles

AKRON, O., Sept. 17—(AP)—The Goodyear Tire and Rubber Company will resume peacetime manufacture of dirigibles and already is working on designs for airships of 10,000,000 cubic feet—larger than any previously built, board chairman Paul W. Litchfield reported today.

SOLDIERS!
ATTENTION!
STAND YOUR FEET AT EASE
Rub-Out Aches with 35c MINARD'S LINIMENT

MORE ABOUT— F.D.R. Predicts

Continued from Page 1

the fighting could be concluded at an early date, and he warned against overconfidence and urged continuation and acceleration of production of fighting gear and supplies.

He gave a four-point summation of the war in telling Congress that "we are still a long, long way from ultimate victory in any major theatre of the war." These were his points:

1. Despite substantial victories in the Mediterranean, "we face a hard, and costly fight up through Italy," and a major task of organizing positions before they can be taken advantage of.

2. From bases in Britain, "we must be sure that we have assembled the strength to strike not just in one direction, but in many directions—by land and sea and in the air—with overwhelming forces and equipment."

3. The Russian armies still have a long way to go to get into Germany itself, despite their magnificent counter-offensive.

4. The Japanese remain firmly established on an enormous front from the Kurlies Islands in the north to the Solomons in the south and Burma and China in the east, and to break through their defensive ring, "we must hit them and hit them hard, not merely at one point but at many points and we must keep on hitting them."

Other Landings Planned

At the outset of the message, his first major communication to the Congress since its summer recess, Mr. Roosebelt said:—

"The Congress and the American people can rest assured that the landing on Italy is not the only landing we have in mind. That landing was planned at Casablanca.

"At Quebec, the leaders and the military staffs of Great Britain and the United States made specific and precise plans to bring to bear further blows of equal or greater importance against Germany and Japan — with definite times and places for other landings on the continent of Europe and elsewhere."

"On the 10th of July a carefully-prepared expedition landed in Sicily," he said. "In spite of heavy German opposition it cleared this large and heavily-fortified island in 38 days.

"British, Canadian and American losses in killed, wounded and missing in the Sicilian campaign were 31,158, of which the American forces lost 7,445. The casualties among the Italians and Germans were approximately 165,000, including 132,000 prisoners.

(Ottawa has announced Canadian casualties in Sicily at 2,300.)

Love of Liberty Unconquerable

"The unmistakably sincere welcome given the Allied troops by the Italian people has proved conclusively that even in a country which had lived for a generation under a complete dictatorship—with all of its propaganda, censorship, and suppression of free speech and discussion—the love of liberty was unconquerable. It has also proved conclusivey that this war was not waged by the people of Italy on their own choice. All of Mussolini's propaganda machine could not make them love Hitler or hate us. The less said about the feelings toward Mussolini, the better."

The downfall of Mussolini, whom he ridiculed as "the incubus of Italy for a generation," the President declared, "must be followed by other and similar encouraging downfalls."

"But there is one thing," he added, "I want to make perfectly clear: when Hitler and the Nazis go out, the Prussian military clique must go with them. The war-breeding gangs of militarists must be rooted out of Germany—and out of Japan—if we are to have any real assurance of future peace."

Discussing the air assaults on Europe, the President said that Hitler had failed to provide a roof on a European fortress which he boasted was impregnable. Hitler also left various vulnerable spots in the wall of his fortress which, Mr. Roosevelt declared, will be pointed out to him in due time.

It now is the purpose of Britain and America, he said, to set up bomber bases from which "devastating war" will be brought home to southern and eastern Germany.

Conceding that German power still could do great injury to the Allied cause, the President said neverthless "evil power" was being destroyed inexorably, day by day, and "if Hitler does not know it by now, then the last trace of sanity has departed from that distorted mind."

Take Control of Indian Ocean

The freeing of the Mediterranean, Mr. Roosevelt predicted, will lead directly to resumption of complete Allied control of the Eastern Indian Ocean and Bay of Bengal, permitting thrusts at Japan on what he termed another highly-vulnerable flank. With the Italian fleet in Allied hands, the formidable British naval strength retained in the Mediterranean is free to proceed eastward, he said, to join in the attack on the Japanese.

And, he said, as a result of the Mediterranean victory the one serious gap in Allied seapower, between northwest Australia and Ceylon, now can be closed.

Shifting his analysis further into the Pacific, the President said the threat to Australia and New Zealand across the Coral Sea had been "practically dissipated" by Allied seizure of air bases in the Solomon Islands. In fact, he said, the Allies now offer a threat of their own against the Japanese in the seas north of the Solomons and New Guinea.

He forecast, too, an offensive in Burma, to end a long period of defensive strategy and he spoke of the time when "we are ready to strike right at the heart of Japan itself."

He said that would mean a letdown in the great tempo of production and that men fighting the world over would not have an overwhelming superiority of power.

Since the armament program began in May, 1940, and up to Sept. 1, he said, the U.S. produced and delivered 123,000 airplanes, 349,000 plane engines, 53,000 tanks, 93,000 artillery weapons, 9,500,000 rifles, carbines, machine guns, and other small arms, 25,942,000,000 rounds of small arms ammunition, and 1,233,000 trucks.

In most instances about half these totals were produced, the president said, in the first eight months of this year. For that period he itemized an output of 52,000 planes, 23,000 tanks, 40,600 artillery weapons, 4,638,000 small arms, and 13,339,000,000 of small arms ammunition.

Since May, 1940, he said, the United States had completed 2,380 fighting ships and auxiliaries and 13,000 landing vessels, and completions of navy ships in the last six months equalled a total for all of 1942.

MORE ABOUT— Allies Dominate

Continued from Page 1

the town is understood to be the site of one of the best airfields along the whole lower stretch of the Italian west coast. With an airfield in Allied hands there the scope and effectiveness of fighter plane protection for the base of operations would be greatly ended.

(A BBC broadcast from Algiers, recorded by CBS, said the 5th and 8th Army patrols met about half way between Agropoli and Vallo Della Lucania, or less than 10 miles from the beachhead).

The Allied communique said the German efforts to reduce the Allied bridgehead "have weakened considerably," that air and naval support of the land fighters continued to be heavy and effective, and repeated Gen. Clark's declaration of yesterday that the Salerno position now is "firmly established."

A Headquarters spokesman, summarizing the two-weeks' campaign that began with Gen. Montgomery's landing on the Italian toe September 3, said the Allies now have occupied three entire provinces of Southern Italy, taken the three valuable ports of Taranto, Brindisi and Bari, and gained possession of a large number of excellent air bases, particularly in Apulia province, where there are paved runways on which the heaviest bombers can operate.

Although the thrusts up the east coast to Bari and the landing on the west coast a Salerno have established firm grip as high as the ankle of the Italian boot, the Germans apparently still held a mountain bulge in the centre of the peninsula.

Fight in South.

British troops from Taranto remained in contact with the Germans at Gioja Del Colle, midway between Taranto and Bari, where units of the German 1st Parachute Division have been reported.

To-day's communique also announced a series of continued heavy bombings of road and transport targets by both the Northwest African and Middle East Air Forces, striking both day and night at Potenza in the middle of the Appennines Range

These blows, indicating the Germans still were in that locality, were aimed at targets about 55 miles north of the Gulf of Taranto.

There was no information yet as to whether the junction of the 5th and 8th Armies had compelled the Nazis to withdraw northward from the vicinity of Agropoli, at the southern end of the 5th Army's foothold.

(The German communique, recorded by the Associated Press from Berlin broadcasts, said Allied parachute troop attacks had been made in the German rear, but asserted these troops were wiped out while declaring that "the enemy landing head at Salerno was still further compressed," the Germans admitted that the Allies had thrown fresh forces ashore and that Allied resistance near Eboli had considerably stiffened.)

Took High Ground

In a final desperate attempt at splitting Gen. Clark's army before the 8th Army's arrival, the Germans threw crack assault troops and tanks into three furious attacks yesterday.

One was against the town of Salerno and two others were in the vicinity of Montecorvino.

In knocking back these attacks, the Allies took a substantial number of prisoners, including a battalion commander at Montecorvino. Five enemy tanks were knocked out at the latter place.

As a result of the attacks Clark's troops seized high ground south of the Calore River from which German guns had commanded southern portions of the bridgehead.

A message from the battle front said "we are beating off everything the Germans are able to put in. The morale and fighting spirit of 5th Army troops could not be better. It has been tough going, but we are over the hump and things are going our way."

Slav Patriots Contact United States

WASHINGTON, Sept. 17—(AP)—Isolated by German invasion armies for two years, the ingenious fighting patriots of Yuogslavia have established direct radio contact with the United States.

The first messages from the guerilla-operated station tell of "great excitement" in the Balkans over the Allied drive into neighboring Italy.

Equipment for the radio setup may have been parachuted into the Yugoslav hills by Allied planes, Yugoslav embassy officials hinted.

The contact here is with Press Wireless, Inc., authorized yesterday by the Federal Communications Commission to accept messages addressed to New York, Washington and Los Angeles. F.C.C. approval of the tariff schedule yesterday disclosed the existence of the radio link.

The state department meanwhile confirmed that the station was being operated by the patriot forces of Gen. Draha Mihailovich. The messages here, it is presumed, are subject to censorship. None may be dispatched by press wireless to Yugoslavia, however.

A Strong Army

One message to the embassy here told how patriots routed German detachments sent to replace Italian policing units after the Badoglio armistice.

Mihailovich's forces thrust a wedge into the German units in East Bosnia, not far from the town of Zvornik, the message said. Cut into groups of two, the Germans were pushed towards Drina. When they tried to swim a river to escape, they were "attacked and completely destroyed" on the right bank.

The dispatches are put out by a newly-formed Yugoslav news service — the Democratic Telegraphic agency probably represents the democratic committee formed by a council of guerilla leaders in August, 1941.

Nazis Find Lost Opera

LONDON, Sept. 17 —(AP)—The Berlin radio said today that the score of Georges Bizet's opera, "Ivan le Terrible," previously believed destroyed by the French composer because he considered it not up to his standards, had been found by a German musical expert, Dr. Ernest Hartmann, in Paris and would be performed for the first time at Dresden.

Study Indian Diet

FORT HOPE, Ont., Sept. 17. — (CP).—Dietary deficiencies among Indians in this Albany river settlement near James Bay are being studied by a Federal government committee under Dr. S. F. Tisdall, of Toronto. Authorities say the average Indian girl here eats a breakfast consisting of flour, baking powder, fish or rabbit stew, and tea. For lunch, the same thing. For dinner, the same thing again.

Nazi Spy Suspect Led To Court

Erwin Harry De Spretter, 52, Dongan Hills engineer, is shown being led to court by U.S. Marshal Spencer Young, RIGHT. The bearded engineer was arrested last year by F.B.I. agents on the charge that he was actually spying on American shipping for Adolf Hitler. He went on trial with Ernst Frederick Lehmitz, and if convicted can be sentenced to death. De Spretter is a veteran of the German army from World War One.

Cheese, Produce and Livestock

TORONTO LIVESTOCK.

Live Stock Receipts.

Cattle	30
Calves	20
Hogs	250
Sheep and lambs	20

An estimated 2800 head of cattle were unsold yesterday after cattle trade on the live stock market here. Stockers of fair to medium quality brought $8-$10.25, and this grade of cattle sold slowly at prices 50 cents or more lower for the week. A few butcher steers and heifers traded at $10-$11 and boners at $7.50-$9.

The few vealers offered were steady at $9.50-$15.

A few lambs sold steady at $12.85 for good ewes and wethers.

Hogs were steady, $16.76-$16.85 dressedweight.

No sheep were offered.

The unsold cattle were mostly stockers. The day's trade started with 1,200 head of cattle unsold from Wednesday's trade, mostly stockers.

TORONTO POULTRY.

TORONTO, Sept. 17 —(CP) — The dressed poultry market is firm with receipts of all kinds showing a decrease, the Dominion Department of Agriculture reports. Local demand is good and enquiry from Northern and Eastern points is noted. There is a demand for dressed duck but there are no arrivals. Quality of arrivals of fowl is fairly good but quite a percentage of chicken lack finish. Volume of top quality chicken and fowl is barely sufficient for requirements but there is some slight movement into storage medium quality grades. Arrivals of grade C chicken and fowl is also in excess of demand and is being put in storage, basket packed. Evidently outside dealers are storing, which would account for the light receipts of dressed poultry. Eight thousand pounds of chicken was shipped to Newfoundland during the past week.

Quotations are:

Broilers: Grade A milk-fed 33c, B milk-fed 32c, B 30c, C 23c.

Chicken: Loose packed, grade A milk-fed, over 4 lbs. 31c, under 4 lbs. 30c, grade B milk-fed, 4 lbs. and over 29, under 4 lbs. 28c, grade B, over 4 lbs. 27c, under 4 lbs. 26c, grade C, over 4 lbs. 24c, under 4 lbs. 23c. Boxed poultry is ¾ cent lb. above the quotations for loose packed.

The Department reports an increase in the volume of live poultry receipts.

TORONTO HOGS.

TORONTO, Sept. 17 —(CP) — Dressedweight were down 10 cents at Hull and prices unchanged at other bacon-hog markets reporting early to-day.

Liveweight: Chatham $12.

Dressedweight: Hamilton $16.75 delivered, London $16.50 delivered, Stratford $16.60 delivered, Hull $15.90 plus transportaion.

TORONTO PRODUCE.

TORONTO, Sept. 17 —(CP) — Egg and butter prices on spot market to-day:

Eggs: A large 50c, A medium 48c, A pullet 42c, B 39c, C 35c, country shippers quoted graded eggs, cases free, A large 48c, A medium 47c, A pullet 37c-38c, B 36c, C 30c.

Butter: First grade solids 33½c, second solids 30c-31½c.

MONTREAL PRODUCE.

MONTREAL, Sept. 17 — (CP) — Canadian Commodity Exchange. Spot: Butter, Que (82 score) 33⅝c-33⅝c; eggs, B. I. Eastern A large 48c-49c; A medium 47c-48c; A pullets 39c-39½c; EB 36c-36½c; E-C 29½c-30½c.

Futures: Butter, Nov. 34¾c-34½c; Eggs, Sept. 47cB.

WINNIPEG GRAIN.

WINNIPEG, Sept. 17 — (CP). — Large export buying and continued general buying again advanced the wheat futures yesterday on Winnipeg Grain Exchange. Export business to Eire was reported at 75,000 bushels and to the United States Commodity Credit Corporation at 1,000,000 bushels. The close saw the values ¼ to ⅞ cent a bushel higher, with all three futures again marking up new seasonal highs.

A good share of the business was transacted in the October, with more than 2,000,000 bushels taken from the pit.

Rye trading continued light, with minor local dealings in early stages of the session, and some outright buying for American account near the close.

Winnipeg Futures.

	Open	High	Low	Close	Prev Close
Wheat—					
Oct.	115	116	117⅞	115¾	114⅞
Dec.	114	114¾	113¾	114⅝	114
May	113⅝	114⅛	113¼	113¾	113⅝
Oats—					
Oct.	....	....	....	51⅛	51⅛
Dec.	....	....	....	51⅛	51¼
May	....	....	....	51⅛	51⅛
Barley—					
Oct.	....	....	....	64⅜	64⅜
Dec.	....	....	....	64⅜	64⅜
May	....	....	....	64⅜	64⅜
Rye—					
Oct.	....	....	....	99	99⅛
Dec.	99¼	99⅜	98⅛	99⅝	99¼
May	100	100⅜	99½	100⅛	100

TORONTO FRUIT.

TORONO, Sept. 17 —(CP) — Wholesale Fruit and Vegetable prices were unchanged here to-day with the following exception: Domesgtic, Tomatoes 6 qt. 20c-25c, 11 qts. 30c-40c.

Hog Quotations In Peterborough

FRIDAY, SEPTEMBER 17.

Hogs — $16.10 plus transportation.

Sows — $13.75 plus transportation

Eggs — A large 44c; A medium 43c; A pullet 34c; B grade 31c; C grade 25c.

Cream — Special 43c; No. 1 42c, No. 2 39c (including Government bonus) If delivered 3c extra

The Quaker Oats Company quotes Ontario Winter Wheat No 1, $1.10; No 2 $1.10; No 3 $1.08; milling oats 62; buckwheat 60c.

Flier Has Lucky Trip

TORONTO, Sept. 17—(CP). — A decision by French authorities to transfer FO. A. L. Bell of Toronto from internment in Casablanca to Marseilles proved fortunate for the flier when the ship carrying him to the French port met the first British convoy headed for the invasion of Algiers. An Allied landing party came aboard and took prisoners from the French ship. Prior to internment Bell lost a leg when shot down by anti-aircraft fire near Morocco.

Hero In Italy

This smiling young man is U.S. Lieutenant John Whitaker, 18, who is named in stories from the Italian battle front as the officer who, with four enlisted men, fought 13 Nazi tanks on the day the Allies landed near Naples. Using a 75-mm. gun, Lieut. Whitaker and his quartet took up a position in the centre of the road and blasted away at the Panzers, destroying three and assisting in the destruction of two more. The little group stood fast until the arrival of additional anti-tank weapons that drove the Germans from the scene.

Lae Totters; 48 Planes Knocked Out

66 Tons Of Bombs Blast Wewak 10 Bombers Burned

By OLEN CLEMENTS
Associated Press Staff Writer

ALLIED HEADQUARTERS, THE SOUTHWEST PACIFIC, Sept. 17.—(AP).— Reports from the fighting front indicate Lae is tottering and its fall is imminent.

While Allied airmen marked up another aerial victory over the Japanese—with 48 and probably 59 enemy fighters destroyed out of an attacking force of 60 to 70—strong Allied ground forces were reported converging on the New Guinea base for the kill.

Australian forces moving in from the east have taken Malahang Wharfage, just outside the airdrome and the town itself. A western force has occupied Edwards' Plantation, not far from the town, and troops are coming up fast from captured Salamaua.

Get No Rest.

The Japanese at Lae have been bombed heavily since Allied troops landed above and below that base Sept. 4 and 5. What little there is left of the small anchorage town on Huon Gulf likely has been smashed by artillery fire.

The desperate enemy at Lae probably has taken the worst beating of any Imperial force in this war.

The brilliant aerial victory came during a raid by heavy bombers with a fighter escort on the Japanese base at Wewak, New Guinea. A communique from Allied headquarters today said they downed 39, probably 49. The fighters accounted for nine definite and one probable.

But the bombers wreaked still more damage. In 15 minutes they concentrated 66 tons of bombs on the Wewak and Boram airdromes. Direct hits destroyed 10 grounded bombers and started many fires among numerous other parked aircraft.

Bag 450 In Six Weeks

Close to 450 Japanese planes have

LAE TOTTERS

(Continued on Page 8, Column 2)

Big Smoke Bomb Punctures Barn

PICTON, Sept. 17—(CP).—Clarence Hicks, Gilea farmer, has a pretty good idea today what Canadian forces are going through in Italy.

While he was in his barn, working at last evening's chores, a plane roared overhead, and a smoke bomb plunged through the roof of the building, exploding on the cement floor a few feet away from him. The farmer was enveloped in blinding, choking smoke, through which he had to fight and stagger his way to the fresh air.

The R.C.A.F. station at nearby Mountain View promised today to compensate Mr. Hicks for the damage done by the bomb which was dropped from one of its planes during target practice.

Keep Them Rolling

PICTOU, N.S., Sept. 17 — (CP) —Another 4,700-ton freighter, the S.S. Woodland Park, slid down the ways of the Pictou Shipyards here yesterday and preparations for the laying of another keel were started immediately.

RECTAL SORENESS AND PILE TORTURE QUICKLY RELIEVED

If you are troubled with itching piles or rectal soreness, do not delay treatment and run the risk of letting this condition become chronic. Any itching or soreness or painful passage of stool is nature's warning and proper treatment should be secured at once.

For this purpose get a package of Hem-Roid from McDermid & Jury or any I.D.A. or other drug store and use as directed. This formula which is used internally is a small, easy to take tablet, will quickly relieve the itching and soreness, and aid in healing the sore, tender spots Hem-Roid is pleasant to use is highly recommended, and it seems the height of folly for any one to risk a painful and chronic pile condition when such a fine remedy may be had at such a small cost.

If you try Hem-Roid and are not entirely pleased with the results, your druggist will gladly return your money. —(Advt.)

RUPTURED?

Don't Neglect a Rupture! Hundreds of people have learned by experience the folly of delay.

All Ruptures—Right, Left or Double —no matter how slight, demand immediate support.

Master Form Trusses

are vastly superior to old style belts providing
—better support
—increased comfort
—more freedom
—longer wear.

MASTERFORM TRUSSES are fitted and sold exclusively by

Millers Drug Store

354 Charlotte St. (corner Downie)
Phone 8734 for Fitting Appointments

Northern Hamlet Has Goods Aplenty

FORT HOPE, Ont., Sept. 1—Residents of Southern Ontario who are running short on tea, coffee, sugar, butter and jam coupons may gaze enviously on the 12-or-so regular residents of Fort Hope.

A survey of this Albany River settlement's leading business establishments—both of them—revealed shelves full of the rationed products. And no tickets are necessary. Because Fort Hope is 150 miles north of the trancontinental railway line and transportation is difficult, as are the enforcement of rationing regulations, there just isn't any rationing here.

You can buy all the tea, coffee, sugar, etc., you want legally. But, of course, both the settlement's merchants are making sure their regular Indian customers don't run out of supplies.

Note to Southern Ontario duck-hunters: They've got lots of 12-gauge and .410 shells. There are also quite substantial supplies of .22-calibre shells. You can even buy rubber boots and woollen (yeah! real woollen) socks.

Fishermen: Getting short of hooks? See Fort Hope merchants They've got lots!

Prospective purchasers: Fort Hope is only about 1,200 miles from Toronto—the last 150 miles navigable by airplane, canoe or, in a month or so, by dog-team.

The two merchants are not expecting any great rush from "outside."

Camp Receipts Higher

COBOURG, Sept. 17.—(ENS).—Tourist camp receipts this year amounted to $450. The Parks Board estimated the income from the tourist camp at $300 when they put in their estimates early in the year, basing the amount on what the members felt would be a slack year because of gas restrictions. However, the attendance was unusually large.

Allied Troops Land On Italian Beach Near Naples

Although it might be Sicily or Africa where similar scenes took place, this happens to be Italy proper. Allied troops are about to deploy on the beachhead after landing near Naples. The narrow beachhead was expanded in the region of Salerno, where Germans later counterattacked and even now troops are locked in bloody battle.

Fisherman Gets Third Muskie

GORE'S LANDING, Sept. 17 —(ENS).—Three muskies in less than one week represents good fishing, and the third muskie brought in on Wednesday by Mr. and Mrs. John Heale of Toronto, tipped the scales at 22½ pounds.

Mr. and Mrs. Heals trolled up the shore of Rice Lake just west of this village on Wednesday afternoon. The lake was very rough, and at Glen Lynden Farm they turned and went out to Sheep Island. Just as they turned at the island, the 'lunge struck. Mr. Heale was using an ancient plug.

The muskie fought for half an hour, several times coming to the top of the water and jumping, before diving for the bottom of the lake. Mr. Heale used a gaff when it finally became tired out with the struggle.

Mr. and Mrs. Heale caught an 8-pound 'lunge and another weighing 15½ pounds over the week-end.

Turkey Shortage Hits Ontario

BRANTFORD, Sept. 17 (Special — In an annual session at Grove Farm, near here, members of the Ontario Turkey Breeders' Association reported that there will be a shortage of birds this Thanksgiving and Christmas because of unfavorable weather in the spring and a high mortality rate.

J. Curran, chief inspector of the poultry and marketing division, Dominion Department of Agriculture, told the members that at the first of September, this year, only 478,209 pounds of turkey was in storage, compared with 3,641,431 pounds at the same time a year ago.

C. S. Lackie of the Wartime Prices and Trade Board, Ottawa, said the changing the ceiling price unless circumstances made a change necessary. If a situation developed where production of any foodstuff would be jeopardized, then prices would be taken under advisement at once, he advised.

Other speakers included Dr. F. N. Marcellius, head of the poultry department, Ontario. Agricultural College, Guelph; Dr. W. R. Graham, the former head, and George Robertson of the Central Experimental Farm, Ottawa.

COBOURG

R.C.A.F. Mobile Unit Has Good Response

COBOURG, Sept. 17 — (ENS). — R.C.A.F. mobile recruiting unit arrived here Thursday afternoon. The unit was delayed in Peterborough due to the very heavy enlistments in that city, and although scheduled to open here at one p.m., the unit was unable to get here uutil about 3.30 in the afternoon. A number of youths and young women were on hand at one o'clock, and by the time the recruiting unit got into action, there was a fair-sized line-up. Section Officer M. P. Thompson was in charge of the women's division enlistments and Flight-Lieut. Thomas Pryde was in charge of the men.

CAMPBELLFORD

Stanwood Friends Honor Gnr. Dorie

CAMPBELLFORD, Sept. 17. — (ENS). — Gnr. Clifford Dorie was honoured by friends in the Stanwood community on Wednesday evening as more than fifty people from the district gathered at the home of Mr. and Mrs. Frank Dorie for a social evening and presentation.

Gnr. Dorie, who is with the R.C.A., was presented with a wrist watch and a fountain pen on behalf of friends in the district where he had spent most of his life. Ernest and Cecil Rowe and Murray Petherick made the presentation and Bert Leslie read the accompanying address. The guests enjoyed an evening of cards and Chinese checkers and later refreshments were served.

Bailieboro News

The Sports Day Committee report they have received cash donations for the fund from Gordon K. Fraser, M.P., $5; Frank Rickart, M.P., $5; W. A. Goodfellow, M.P.P., $5; George MacPherson, $5; D. Rutherford, $4; Reeve Fred Barnard, $2; D. Doucette, $2.

Mis Jean Dawson entertained a number of ladies on Tuesday at progressive court whist. Four tables were played and Mrs. Dawson Rutherford won first prize, Miss Nora Westlake second, and Mrs. George Fletcher consolation. A lunch was served by the hostess.

Personals.

Mrs. William Bonus of Toronto is spending a few days with her mother, Mrs. Thomas Wood.

Mr. and Mrs. William Bateman are spending a week with Mr. and Mrs. Frank McKay in Toronto

Mrs. Sidney Wallace is spending a few weeks with Mr. and Mrs. Aylmer Dawson.

Mr. and Mrs. Norman Earle, the gift of a daughter.

Mrs. Ida Lunney of Mariposa spent a few days with Mr. and Mrs. William Fell.

A menu committee met at the home of Mrs. Ira Dawson on Wednesday evening and made plans for the community tea on September 28 at which senator Iva Fallis will be the guest speaker.

About 14 members of the Women's Association met in Bateson's Hall on Wednesday afternoon and quilted two quilts, one comforter, and one war quilt.

CAMPBELLFORD

Friends Give Showers For Married Couple

CAMPBELLFORD, Sept. 17 (ENS) Among the events that have been staged in honor of Mr. and Mrs. Michael Weese whose wedding took place here on August 28 was a largely attended miscellaneous shower held in the parish hall on Thursday evening.

The affair was arranged by friends of the bride, formerly Laura Miller of Seymour Township, and young people from all parts of the district attended to spend an enjoyable evening dancing to music provided by Ray Archer's Orchestra The couple received many lovely gifts and at the close of the evening refreshments were served.

On Monday evening the young couple were honored in their own home near Wooler when a number of their friends staged a surprise visit and showered them with gifts.

CAMPBELLFORD

Anniversary Music Arranged By Circle

CAMPBELLFORD, Sept. 17. — (ENS).—Arrangements for the special music to be played in connection with the annual anniversary services at Stanwood United Church were discussed by members of the Sewing Circle at their meeting on Thursday afternoon.

About twenty ladies attended the meeting in the Orange Hall and in addition to completing two quilts during the afternoon they made preliminary plans for the anniversary celebration. Mrs. F. M. Rutherford, who on previous occasions has assisted with this phase of the program, will again assume the principal responsibility for the music. The Sewing Circle president, Mrs. Carmen Redden presided for the meeting.

HAVELOCK

Sick Soldiers To Get Gifts

HAVELOCK, Sept. 17 —(ENS)— A special appeal for new articles for Christmas gift bags for soldiers in Hospital in Newfoundland was received at the Havelock-Belmont Red Cross Branch. A shower for these articles was arranged for on Tuesday, September 21, at the workrooms, and all articles must be shipped to Toronto by September 25.

Articles requested are pen-knives, pencils, paper and envelopes, cribbage boards, checker boards, playing cards, games, puzzles, chocolate bars, lifesavers, gum, cigarettes, but not razors nor woollen comforts. A display of completed articles for the quota will be shown and afternoon tea will be served.

Peace Aims.

A communication from the Ontario Division stated peace-time obligations for all Red Cross branches and was placed on file for future reference.

Eighteen ladies worked throughout the afternoon, on the sewing and cutting quota, and one large quilt was completed. More knitters are urgently needed to knit comforts for the capture parcels and any one willing to lend a sewing machine is asked to contact the work room convener, Mrs. Cecil Anderson.

15 Japanese Beetles Caught Near Toronto

TORONTO, Sept. 17 — (CP).— Ontario Department of Agriculture officials said yesterday 15 Japanese beetles, dread destroyers of crops and fruits, were trapped in the Toronto area this summer.

William A. Fowler, chief of the Plant Division, said that while the beetles are "a serious menace to agriculture," the numbers taken here "are too few to indicate that the beetles are spreading across Canada."

"The beetles hitch-hike into Canada, usually in fruit shipments," he said, adding that they had done considerable damage to many sections of the United States adjacent to Canada.

Governor Pays Visit

COBOURG, Sept. 17 — (ENS).— Morgan Wighton of Sudbury, district governor of Kinsmen, paid his official visit last night to the local Kinsmen Club. He addressed a dinner at the Baltimore Hotel, at which Kinsmen from Peterborough Marmora and Belleville were present. The dinner opened the fall and winter meetings of the Cobourg Kinsmen Club.

Backing Japs Into Death Trap

By OLEN CLEMENTS,
Associated Press Staff Writer.

ALLIED HEADQUARTERS, The Southwest Pacific, Sept. 17 — (AP)— Backing the Japanese into a death trap where they are forced to fight, Allied jungle troops have battered through pillboxes, trenches and machine-gun nests with the aid of artillery and planes to bring nearer the fall of the big air base of Lae, New Guinea.

Australians on the East are only two miles from the centre of the coastal town and are about to overrun the prized Malahang airdrome. On the West another force in the Markham Valley is only five miles away.

To the south, Australians and Americans who annihilated most of the Japanese garrison in capturing the airdrome and harbor town of Salamaua left behind patrols to hunt down the surviving stragglers and moved in force more than half way along the 18 miles of jungle trail separating the two Huon Gulf bases.

The Japanese have offered scarcely any opposition until now to pincer forces which landed from the sea above Lae September 14 and from transport planes behind Lae September 5.

To-day's communique reported the capture in the Markham Valley of three defended plantations. The most bitter fighting was at Heath's, and lasted several hours.

Obituaries

MRS. W. CLAPPER.

COBOURG, Sept. 17—(ENS).— Mrs. William Clapper, well-known Cobourg resident, who died this week in Cobourg General Hospital, was buried this afternoon in Cobourg Union Cemetery. She was a native of Cobourg and before her marriage was Minnie Wright. She was first married to James Leonard, who died, and about nine years ago was married to William Clapper.

MISS MARIE STEACY.

COBOURG, Sept. 17.—(ENS). — Marie Steacy, daughter of Mr. and Mrs. Glen G. Steacy of Cobourg. was laid to rest Thursday afternoon in the Union Cemetery. Rev. W. P. Woodger of Trinity United Church, conducted the service.

The late Miss Steacy was an invalid all her life and was a familiar sight in her wheel chair on the streets of the town. In spite of her affliction she was bright and sunny and an inspiration to those around her.

Born in Cobourg, she is survived by her parents, two sisters Mrs. Ray St. Louis of Peterborough and Mrs. William Pearce of Cobourg, and two brothers, Earnest of Brampton and Hubert of Governor's Island, N.Y.

Police Captain Hit

JACKSONVILLE, Fla., Sept. 17— (AP). — The 25th day of Jacksonville's "safe driving and walking" campaign yesterday found its director Police Capt. L. A. Reynolds in hospital with injuries received in a traffic accident.

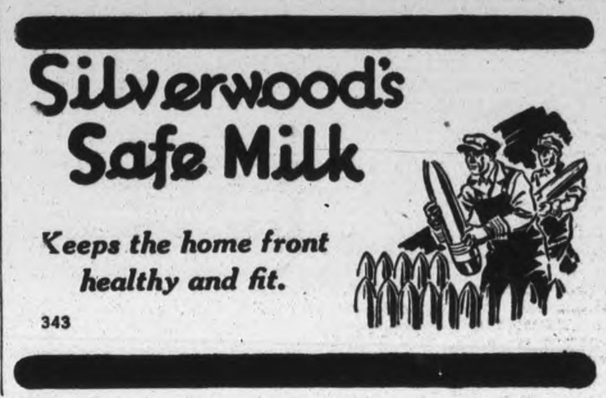

REHILL FUEL & BUILDERS' SUPPLY
210 WOLFE ST. PHONE 5401

PETERBOROUGH LUMBER CO. LTD.
163 HUNTER ST. PHONE 4655

The Examiner

The Peterborough Examiner, published every evening by Peterborough Examiner Limited, Office Hunter and Water Streets, Peterborough, Ont.

W. RUPERT DAVIES, President
H. L. GARNER, General Manager
G. WILSON CRAW, Managing Editor

Subscription Rates 20c per week in City of Peterborough delivered by carrier; $6.00 per year by mail to outside points.

Members Canadian Press; Audit Bureau of Circulation; Canadian Daily Newspaper Association; Empire Press Union; Ontario Provincial Dailies Association.

TELEPHONE 4641
Private Branch Exchange to all Departments

FRIDAY, SEPTEMBER 17, 1943

A Much Needed Reform

In the third edition of Beauchesne's *Parliamentary Rules and Forms* which has just left the press, several suggestions are made which would help to shorten debate and hasten the process of Government business. Abolition, or limitation of the debate in reply to the Speech from the Throne, a limitation on the number of questions which a member may place on the Order Paper at one time, and the right of appeal against the Speaker's ruling are discussed. Dr. Arthur Beauchesne, who is Clerk of the House of Commons, has seen Parliament in action for a long time, and he knows what he is talking about.

In other countries where parliamentary government exists, reforms have been made which have enabled the legislative body to get through its business in a reasonable time; in Canada we have been asleep. When Parliament's business was half as demanding and voluminous as it is now, the old rules did not cause great inconvenience. Now, when work must be done as expeditiously as possible, they are a nuisance. It is desirable that the rules of parliamentary procedure should be supple, and that sensible debate should not be curbed, but we have no time now for endless word-spinning, and for repetition of what has already been said. In our debates on the Throne Speech any member may speak for 40 minutes on virtually any subject which interests him, and he may repeat this procedure for as many days as the Speaker will recognize him as having the floor. Read *Hansard* for the last session, and see what this excessive tolerance leads to; the debate on the Speech goes on for days and for weeks, and perhaps a tenth part of all that is said has a really useful application to the problems before the House.

The solution is the system of limited debates. In the British Parliament, and in several others which are modelled after it, a debate is announced as having been set for a specific length of time—two days, three days, or whatever it may be—and the Government and the Opposition are expected to marshal their forces and choose their speakers, allowing a brief time for such questions and interruptions as are inevitable in parliamentary government. This limitation of time has a wonderful effect in compressing the thoughts and trimming the luxuriant verbiage of the speakers chosen; they must say their say, and give place to the man who is waiting to speak.

As for the matter of appealing against the Speaker's decisions, we feel that this right should be retained, but that an appeal should be harder to make than it is now. There is a tendency to abuse the privilege, and to waste time in appealing about trifles. Speakers are chosen for their good judgement and their ability to interpret the rules justly; in all but a very few cases the Speaker's decision cannot successfully be challenged. Continual appeals hold up important business and drag out the sessions needlessly.

We must beware of alterations in parliamentary procedure which tend to muzzle the members and inhibit real freedom of debate. But freedom of debate does not mean the license of every member who chooses to waste the time of the House and the nation. Let us hope that Dr. Beauchesne's carefully considered suggestions will bring results, enabling the nation's legislators to save time in transacting the nation's business.

A Move In Right Direction

A guiding principle that this city cannot be materialistic in matters pertaining to public health was enunciated by D. G. H. Melton and endorsed by the other members of the Board of Health this week. It is a principle which every citizen who is interested in the health of this community and in the health of future generations will approve.

The matter under discussion was the establishment of a child hygiene clinic in the Jackson Park Wartime Housing area. Since this area came into the city approaches have been made to the council and the Board of Health for the extension of some of the health services to families in that large community of new citizens.

Official action has taken the course that if wartime housing wanted extension of those services they should make some contribution to assist the Board in meeting the additional expense this work will entail.

The children from the area are now attending the city schools. They come under all the health regulations laid down by the Board of Education. If the general health of the city, as a whole, is to improve, no one section can be omitted. Health services cannot be segregated, they must take in the whole community, for if the health precautions in one area slip it will not take long for an epidemic to sweep the entire city.

As for costs the Board of Education must provide schools and teachers for half the amount paid as rental for these houses, while for the other half which goes into the city coffers the city provides police and fire protection and will doubtless have to look after the upkeep of the roadways. Up to the present the arrangement has meant additional expenditures on the part of the Board of Education, but on the part of the city very little extra cost has been added.

The citizens of wartime housing have shown a keen desire to co-operate with the health authorities. Many of them are young couples with small families. We believe that they like Peterborough and want to make their permanent homes here. Action on the part of the Board of Health tends to weld this whole community closer together.

Mrs. Shaw And Lady Haggard

During the past week the wives of two widely-known men of letters have died; they were Mrs. G. B. Shaw, the wife of Bernard Shaw, and Lady Haggard, the widow of Sir H. Rider Haggard. Both were more than 80 years old.

Rider Haggard's books still have a faithful public among young people who cannot find enough adventure stories to slake their raging thirst for violent incident. The best of his works—*Allan Quartermain, King Solomon's Mines,* and *She*—have been popular for more than half a century; Haggard knew Africa exceptionally well, and had unusual insight into the mentality of the many negro tribes there, and his exciting stories have a ring of authenticity in spite of their fanciful themes. He was by no means a great writer, but he was a brilliant story-teller, and the world owes much to his talent. It was not for his fiction that he was knighted, however; he was a fine agricultural economist and wrote many books on that subject.

Mrs. Bernard Shaw was Charlotte Payne-Townshead, an Irish lady of considerable fortune who married the playwright in 1898, when both were approaching middle age. Although she was of a retiring disposition she was well-known to a very large circle of friends as a kind and charming lady and a delightful hostess. The Shaw home was beautifully ordered in every respect and a warm welcome — non-vegetarian — was given to everyone who visited it. Her care for Shaw's health has certainly done much to prolong his life, and the courtesy and devotion which existed between them has been remarked upon by many writers. The loss of his companion and helper will be a heavy blow to the old philosopher.

The wives of celebrated authors are little known to the public, and this is usually because they wish it so. Their deaths, however, should not pass wholly unnoticed.

NOTE AND COMMENT

Toronto youth has had his shoulder dislocated 15 times. That would seem to be par for the course.

Radio announcers are unanimous in hoping that the Russians will soon capture Dnieperopetrovsk so that the name will disappear from the newscasts.

The shape of things to come, as foreseen by the London *Free Press:* "Much talk, some action, some change and perhaps a little loose change."

A great truth, as expressed by Alfred Landon, one-time Republican presidential candidate in the U.S.: "Livestock production is a long-term program. Marvellously we have speeded up the building of a ship. But no man has ever devised a method of speeding up the production of a heifer".

Medical science has now established that high blood pressure is not caused by eating meat, drinking, smoking or by salt; nor is it caused by old age, since even babies have been known to develop it. With the temerity characteristic of laymen in these matters, we suggest that the doctors investigate worry, fear and bad temper as possible causes.

Profits And Industry

By
R. J. DEACHMAN

FROM The Pas election comes this unique story. Mr. Stanley Knowles, M.P., was speaking and someone asked this question:

"Will not all the social services advocated by the C.C.F. result in increased taxation?"

Mr. Knowles' reply was to the effect that the exact opposite would be true. He suggested that profits, as a result of government ownership of industry would enable a C.C.F. government to abolish taxation.

The man who would make that assertion should carry his head in an ice-pack. Total dividends between 1939 and 1942 averaged slightly over $300 million per annum. Even pre-war government expenditures exceeded $550,000,000.

This is not all the story. Income tax, it is safe to say, would take nearly half this sum. A certain amount of these dividends, rather difficult to estimate, goes to the beneficiaries of the policy holders of insurance companies, educational establishments, hospitals and other eleemosynary institutions. So if profits remain the same when, in that distant day, Messrs. Knowles, Douglas, Gillis and Coldwell of the C.C.F.-Labour party come into power, they would not have a hundred million dollars, from this source, for the new tune they desire to play. It was a silly statement, wasn't it? How do men get that way!

◇ ◇ ◇

BUT that is not all. Rarely do more than half of our corporations pay any dividends and some of them report substantial deficits. One might cite the case of one government owned utility which, on occasions, has run into deficits of fifty million dollars a year. Mr. Knowles or any other C.C.F.-Labour supporter may well ask why, in these circumstances, private capital goes into industry. The answer is that, under exceptionally favorable management and in suitable circumstances, the prizes are quite high. This is the bait which lures capital on and enables society to receive the benefit of capitalistic enterprise, with the payment of a relatively negligible consideration.

In the first two years after the close of war the C.C.F.-Labour party proposes the expenditure of $2 500 million on public works. I have estimated that post-war expenditures, aside from this, would total $800 million a year. That is too low an estimate. We shall probably reach, on ordinary expenditure, a billion a year. There is, therefore, a total of $3,500 million to be met under this scheme in the two first post-war years. I question, very much, if the net income from government owned industry, even if the C.C.F.-Labour party had the nerve to take over the bulk of our industries, would be equal to 2 per cent of this tremendous sum.

◇ ◇ ◇

BUT that is not all—far from it! Mr. Knowles is not a dominating factor in the party. A much stronger power lies in its most prominent labour members, Messrs. Gillis and MacInnis. They believe in a sharp reduction of hours of labour without reduction in weekly earnings. Railway labour now demands an increase of aproximately $35 million per annum—and the C.C.F.-Labour party approves of this. Railway wages constitute about 5 per cent of the total wage payments of the Dominion. Railway labour is our most highly paid labour. If other sections of the community are to receive, under a C.C.F.-Labour government, treatment such as railway labour now demands and expects to receive, the total bill, by way of an extra, will be of the magnitude of $700,000,000. If Mr. Knowles reads this he will say: "And why not?"

◇ ◇ ◇

WELL—why not? The answer of course is that no dividends could be earned from the "captured government industries." Instead we would have to meet, in addition to present taxes, hundreds of millions to pay the deficits on our government owned industries. What would happen to the farmers who now support the C.C.F.-Labour party? They will have to pay their taxes when this happens. Labour in power will carry out its threats. It will seek and get tax exemptions. The future will not be bright for agriculture.

Do I paint too lurid a picture of the dangers? Well anyone who can paint in different hues is welcome to test his colours. The business of extracting sunshine from cucumbers is indeed difficult. Mr. Knowles tells the story he tells because he possesses a flaccid mind which permits him to let his imagination run riot whenever he feels that it will provide bait for catching votes. The Pas election was to him a special opportunity. Perhaps Mr. Knowles ought to be permitted to forget it.

Unconsidered Trifles

"What are you turning around for, John?"

"I've just discovered we've come 510 miles since morning; we'll have to run back to the 500-mark and change the oil."

◇ ◇ ◇

According to a writer, when Napoleon wanted to think out big schemes he immersed himself in hot water up to the chin. It will be recalled that he got into very hot water at Waterloo.

◇ ◇ ◇

One morning, when Billy woke he sat on the floor for some time gazing at his toes.

"Hurry up, Billy, you'll be late for breakfast," said his mother. "Why are you looking at your feet."

"Well," said the boy, "isn't it funny that one of my toes is so much larger than the others; I had them all at the same time, didn't I?"

◇ ◇ ◇

At a regimental dinner, the colonel came round and put a fatherly hand on the shoulder of the young subaltern.

"Look here, my boy," he said, "this is your first dinner, and I know you won't mind a little advice from me. Go easy with the decanter, and don't try to stick it too long. Here's a good tip for you. You see those two candlesticks there? Well, when you begin to see four instead of two, clear off."

"All right, sir," said the young man. "But I can't see more than one at present."

◇ ◇ ◇

Looking fondly at her sweet-faced daughter, Mrs. Slowe remarked: "I know I'm being an old-fashioned mother, dear, but I'd like to know where you go."

"Of course, mums," said the 17-year-old. "Well, last night I dined with Flight-Lieutenant —— well, you don't know him, but he's awfully sweet —and we went to several places I don't suppose you've ever heard of. Then we finished up at a funny little club, but I didn't hear its name. That all right, mumsy?"

"Of course, my dear. I just like to know."

Washington Spotlight

(By J. F. SANDERSON, Canadian Press Staff Writer)

WASHINGTON, Sept. 17 (CP)—Canada is not the only country that is face-to-face with an acute manpower problem.

The Roosevelt administration is giving serious consideration to drastic alterations in the whole system of handling civilian manpower, with a view to meeting shortages that grow more critical daily in certain industries and geographical areas, and to do it without resort to a national service act.

A report submitted by Bernard M. Baruch recommends that steps be taken at once to re-centralize administration of civilian manpower, putting it as completely as possible on a community basis under local boards; that the production program be reviewed in the light of manpower supply; that draft deferments be extended; that key workers be furloughed from the armed services to work in factories, particularly aircraft plants and, above all, that steps be taken to end labour-management squabbles and arguments.

ONE DISCORDANT VOICE

The only Buenos Aires newspaper that had the courage to speak out in approval of American refusal to grant lend-lease aid to Argentina was penalized by government suspension. The others did not dare comment—no matter what they believed.

Argentina is the one western hemisphere country that retains diplomatic relations with the Axis and its leaders apparently fail to realize they cannot break their pledge to the other American republics and get away with it.

The general opinion in Washington is that Brazil will supersede Argentina as the No. 1 Latin American country, politically as well as economically, unless the Buenos Aires authorities reverse their present policies.

There was a time when newsmen covering the White House could write their stories on a Roosevelt speech, using a text given out in advance—and forget all about it.

But more and more, the president is becoming famous for his interpolations. The most famous he ever thrust into a formal prepared speech was his "dagger in the back" denunciation of Mussolini in June, 1940, when Italy made her ill-fated entry into the war.

There have been dozens of others and each one has meant swift and important changes in stories written in advance. Now it is routine for reporters to check the radio, phrase by phrase and sentence by sentence, because the ad libs that are tossed into the text sometimes are the most important parts of the speech.

The Chicago Tribune and the New York Daily News have taken a low view of the suggestion of Governor Thomas E. Dewey of New York State that Britain and the United States form a military alliance after the war.

The Tribune, in one flash of the pen, wrote Dewey off the list of possible Republican candidates for president in 1944, telling him, in so many words, that he need not aspire to any higher job than running New York State.

The News, however, was more subtle. It reported from Mackinac Island—where Dewey made his suggestion, on the eve of a meeting of Republican leaders—that Dewey was feuding with his colleagues, that he didn't get along with them. The friction, it reported, was personal, quoting one unnamed Republican veteran:—

"It's not so much that I object to what Dewey says but it's the nasty way he says it."

Then it added: "The simple fact is that Tom Dewey lost a lot of personal friendship among some important, old-line G.O.P. leaders who will remember it when the national convention sits in for the big show."

He Spelled His Name "Jon"

THROUGH the massive skylight illuminating the hall at Robin Hill, the July sunlight at five o'clock fell just where the broad stairway turned; and in that radiant streak little Jon Forsyte stood, blue-linen-suited. His hair was shining, and his eyes, from beneath a frown, for he was considering how to go downstairs, this last of innumerable times, before the car brought his father and mother home. Four at a time, and five at the bottom? Stale! Down the banisters? But in which fashion? On his face, feet foremost Very stale. On his stomach, sideways? Paltry! On his back, with his arms stretched down on both sides? Forbidden! Or on his face, head foremost, in a manner unknown as yet to any but himself? Such was the cause of the frown on the illuminated face of little Jon....

In that Summer of 1909 the simple souls who even then desired to simplify the English tongue, had, of course, no cognizance of little Jon, or they would have claimed him for a disciple.... As a fact little John had done his best to conform to convention and spell himself first Jhon, then John; not till his father had explained the sheer necessity, had he spelled his name Jon.

Up till now that father had possessed what was left of his heart by the groom, Bob, who played the concertina, and his nurse, "Da," who wore the violet dress on Sundays, and enjoyed the name of Spraggins in that private life lived at odd moments even by domestic servants. His mother had only appeared to him, as it were, in dreams, smelling delicious, smoothing his forehead just before he fell asleep, and sometimes docking his hair, of a golden brown colour.... She was precious but remote, because "Da" was so near, and there is hardly room for more than one woman at a time in a man's heart.—From "The Awakening," by John Galsworthy. (New York: Scribner.)

Mr. Wallace and Mr. Bracken

(FROM MONTREAL GAZETTE)

HENRY AGARD WALLACE, vice-president of the United States, is an agrarian Progressive from midwestern Iowa. Lately he has emerged as the spokesman of the more advanced New Deal wing in the Roosevelt Administration. When his enemies want to smear him they call him a Red.

John Bracken, leader of the Progressive Conservative Party, is an agrarian Progressive from midwestern Manitoba. Lately, after 20 years as a Progressive Premier, he has become leader of a party which changed some of its objectives, or at least its emphases, at Winnipeg, but which is still popularly known as the Tory Party. When Bracken's enemies want to smear him, they call him a reactionary.

Vice-President Wallace made a speech at Chicago on Saturday. Its tone was radical, studded with the denunciations of monopoly and cartels which in Canada are most often heard at C.C.F. meetings. But its specific proposals, as distinct from its general atmosphere, consisted of a breakdown of President Roosevelt's Fourth Freedom, freedom from want, into seven "sub-freedoms" of social welfare which Mr. Wallace proceeded to list.

John Bracken made a speech at Winnipeg, after his election as Progressive Conservative leader, recapitulating the "Fourteen Points" of his personal credo which, he had told the Conservatives the night before, they would have to take if they took him. By an odd coincidence, five of the "radical" Wallace's seven points are contained in "Tory" Bracken's fourteen.

Mr. Wallace's first "sub-freedom" is "freedom from worry about a job." And Number One on the Bracken creed uses only slightly different phrasing—"the right of every man to a job." Second and third of the Wallace freedoms, from "worry about a dependent and poverty-pinched old age" and from "unnecessary worry about sickness and hunger," are both comprised in Bracken's eighth point, "the right of every citizen to security against loss of income arising from accident, sickness, loss of employment, old age and other disability."

Wallace's fourth sub-freedom is "freedom from strife between workers and business men, between farmers and business men, and between workers and farmers." Compare Points Two, Four and Five of the Bracken program:

"The right of every worker to a fair day's pay for a fair day's work.

"The right of both public and private enterprise to a fair day's work for a fair day's pay.

"The right of farmers and other primary producers to a fair share of the nation's income."

Sub-Freedom Number Seven, to Wallace, is "freedom for venture capital and for inventors of new ideas to expand production of needed goods without fear of repressive cartels, excessive taxation or excessive Government regulation." Bracken phrases it differently: "The right of private enterprise to a fair return on the investment it risks." But the intent, shown by the use of the word "risks," is evidently the same.

Wallace's fifth and sixth points are the only ones unmentioned in the Bracken statement. Freedom Five is "from strife between races and creeds," on which John Bracken has repeatedly pronounced himself to the same effect, though it happens to have been omitted from his Fourteen Points. Freedom Six is "from fear of bankruptcy caused by overproduction of necessary materials," which needs a bit of clarifying to mean much.

It has often been remarked that doctrines called "radical" and "socialist" on this continent have been introduced in Great Britain by a Conservative Government. Maybe Canada is importing another British tradition.

Hard To Believe How Time Flies

SEPTEMBER 17

1913 At the regular meeting of the Peterborough Cheese Board today 1795 boxes were boarded. The highest price paid was 13⅜ cents.

It is announced that the Royal Theatre has secured an eight-piece orchestra.

The police commission decides to defer for the present the appointment of John Brown to the police force.

The annual Lakefield Fair announces that entries this year were larger than ever.

George H. Nichol, C.P.R. agent at Norwood fo 32 years has been promoted to Orillia.

1923 The freezing point was reached here this morning for the first time this fall.

Redemptorist Fathers have opened a mission in the Church of the Sacred Heart.

President Gordon K. Fraser of the Trent Waterway Development Association visits Trenton in the interest of that body.

Peterborough branch of the Red Cross announces that funds will be raised here to aid the Japanese earthquake victims.

Thistles and G.W.V.A. play a 1-1 tie in the final game for the soccer championship.

1933 Herbert C. Treneer urges the appointment of a permanent local committee to assist the Canadian National Institute for the Blind.

Miss Bridget Ayotte, who was born in Douro township in 1835, dies here today.

The attendance at the Peterborough Industrial Exhibition this year shows a decrease of 3,372.

The Western Clock Company announces its plant is operating on a full six-day basis.

C.G.E. soccer team defeats Lindsay 9 goals to 2 to win the soccer title.

IN WAR TIME

1918 Two Peterborough brothers, Gunner Charles Martin and Pte. Clayton Martin are officially reported gassed overseas.

Answering a proposal from Hamilton, Peterborough council decides that it is too late to think about providing insurance for soldiers.

The Peterborough Normal School opened this morning with an attendance of between 150 and 160.

Asa Huycke has been appointed organist and choir-master of the choir of Murray Street Baptist Church.

The Ontario Hydro Electric Commission notifies the local council that fares on the Peterborough Radial Railway will have to be increased to five cents straight.

A Bible Message

Oh that men would praise the Lord for his goodness, and for his wonderful works to the children of men!....

He sent his word and healed them, and delivered them from their destructions. (Ps. 107: 15, 20.)

◇ ◇ ◇

And a certain woman, which had an issue of blood twelve years, and had suffered many things of many physicians, and had spent all that she had, and was nothing bettered, but rather grew worse, when she had heard of Jesus, came in the press behind, and touched his garment. For she said, If I may touch but his clothes, I shall be whole. And straightway the fountain of her blood was dried up: and she felt in her body that she was healed of that plague.

And Jesus, immediately knowing in himself that virtue had gone out of him, turned him about in the press, and said, Who touched my clothes?

And his disciples said unto him, Thou seest the multitude thronging thee, and sayest thou, Who touched me? And he looked round about to see her that had done this thing. But the woman fearing and trembling, knowing what was done in her, came and fell down before him, and told him all the truth.

And he said unto her, Daughter, thy faith hath made thee whole; go in peace, and be whole of thy plague. (Mark 5: 25-34.)

Burying Japs

Clark Lee, author of "Call It Pacific," tells of an officer, very religious, who assisted on reading a burial service over a hundred odd Jap soldiers who fell in a pitched battle on Guadalcanal. Fellow officers didn't relish the notion, but he persisted. "They may be Japs," he said, "but they're dead, and I am going to give them a decent burial."

In the midst of the service, one of the "corpses" suddenly rose with a grenade in his hand. The officer dropped his Bible, whipped out a gun, shot the Jap through the temple, calmly re-holstered his weapon and resumed his sermon.

"Lord," he declared, "I said I'd give these Japs a funeral, and that goes for every last one of them! Amen!"—Saturday Review of Literature.

Nazi Tiger Tanks In The Famous Brenner Pass

This photo, radioed from Stockholm, Sweden, to New York, shows German Tiger tanks in the vicinity of the Brenner Pass, the doorway between Italy and Germany, according to information from German sources. Reports are that Germans and Italians fought a bitter battle for control of the Brenner, with the Nazis emerging in possession of the vital pass.

Inquiry Group Visits Arvida

ARVIDA, Que., Sept. 17 — (CP) — House of Commons members serving on a committee investigating war expenditures yesterday inspected the largest single aluminum plant in the world, which has been developed in this northern Quebec centre in the last two years.

The 16 House members, headed by R. T. Graham, Liberal member for Swift Current, spent Wednesday inspecting the Chute-a-Caron and Shipshaw power developments undertaken by the Aluminum Company of Canada as a part of its production program here.

They saw in the power developments progress of a program costing some $100,000,000 and which will be producing more than 1,000,000 horse-power by Christmas. Following its return to Ottawa, the committee will begin hearings on aluminum production and costs as part of its study of Federal Government outlays for war purposes.

McNeely LeBose, vice-president of the Aluminum Company of Canada, told committeemen that the Shipshaw development, expected to take four years, had been brouhgt into operation in one year due to the demand for aluminum for war purposes.

Chief Constable Killed In Crash

PEMBROKE, Sept. 17 (CP) — Thomas Espey, 42, chief constable of Pembroke, was killed last night when the car in which he and Provincial Constable E. T. Renaud were riding was in collision with one of a convoy of army trucks five miles west of Petawawa, Ont., it was learned.

Pembroke police said they had learned that Constable Renaud was seriously injured, and was taken to Petawawa camp hospital. Further details were not available.

Chief Espey's widow and two children live in Pembroke.

First reports said the truck convoy was running with blackout lights on highway No. 17. Coroner Dr. J. C. Bradley of Pembroke was called to the scene.

An inquest will be held, it was learned, but the date has not yet been decided upon.

Held In $34,000 Robbery

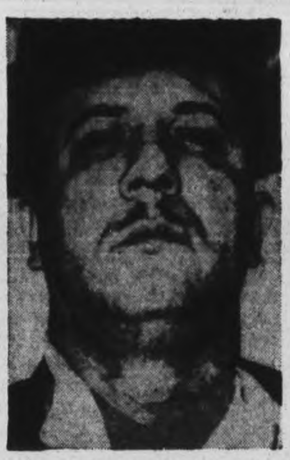

Among the five men held in the $34,000 robbery of the Royal Bank at Wheatley, Ont., are the two ABOVE. After their arrest and when police were taking them to Chatham for a hearing, the police car crashed into a pole. One of the prisoners, Allan Baldwin, RIGHT, ABOVE, helped to extricate Inspector George MacKay from the wrecked car. Franklyn F. Smith, Dieppe veteran, LEFT, also was credited by police with acting like a gentleman at the time of the crash.

29 Cases Polio Across Ontario

TORONTO, Sept. 17 — (CP). — Dr. R. P. Vivian, Ontario Minister of Health, said yesterday in discussing the infantile paralysis outbreak in Eastern Ontario that 29 cases have arisen up to Wednesday throughout the province with the cases concentrated in smaller centres chiefly around Trenton where six children and three members of the R.C.A.F., have been afflicted. He said cases may increase in the next couple of weeks, but authorities do not believe they will reach epidemic proportions, the incidence being lower than normally.

When the Trenton cases were reported, officials of the Health Department were sent to Trenton to aid local authorities.

Dr. Vivian said precautionary measures should be stressed beyond those formerly recommended.

FARM EDUCATION.

Lord Trent reccomends that as part of their education, every British boy and girl should spend some time on a farm after leaving school.

Ceiling Price Maintained In Buying Wood

An indignant denial was made by A. G. Metheral to the charge made by members of the Lakefield Council that Peterborough was buying wood at $18 a cord and thus forcing them out of competition in the quest for fuel.

"That is the most ridiculous statement I have heard. We have never at any time gone over the ceiling price of $11 and we have rarely paid that. Moreover, we have not been buying wood in the vicinity of Lakefield. Our supplies have come from the districts around Coe Hill, Bancroft, Gooderham and in a few instances, at Rockcroft, 6 miles north of Buckhorn," he declared.

The city clerk, E. A. Outram, explained that the Municipal Board had passed an order limiting to $50,000 the amount which the city could spend in connection with fuel. He stressed that this was not like a business concern where there is a turn over. The municipality is forbidden to reinvest any of the money and when they reach the limit set, buying must stop. The fuel committee of the council hopes to make a total purchase of 5,000 cords by winter.

A representative, L. G. Gervais, from the fuel and wood controller of Canada, was in Peterborough Thursday and part of today to discuss the situation with the fuel committee under he chairmanship of Alderman R. Glover. He told the Examiner:

"We haven't any set policies up to the present time, it's just talk. The Peterborough City Council is to be commended for is initiative in seeking a solution for a severe fuel crisis which is affecting the entire country. I wish that all communities were showing the same foresight. Many of them have, but there are a few who haven't.

"The purpose of municipal aid is in some small way to meet the current emergency. We have neither the intention nor ability to cope with the problem 100 per cent, that would need an army. It is the intention to build up small strategic reserves for dire emergencies. By that I mean if a community should find itself without fuel over a cold winter week-end, then there would be sufficient stored away to tide the people over."

Mayor James Hamilton contacted Gordon K. Fraser, M.P., who in turn made representations to the Hon. C. D. Howe, and M. Gervais has been sent to meet and discuss the present problem.

Would Shorten Debate On Throne Speech

OTTAWA, Sept. 17—(CP)—Abolition or limitation of the debate on the address in reply to the speech from the Throne is recommended in the preface to the third edition of Beauchesne's "parliamentary rules and forms" circulated today.

The author, Dr. Arthur Beauchesne, Clerk of the House of Commons, in his preface to this edition, makes several suggestions designed to shorten debate and facilitate government business.

"It is imperative that special orders be adopted if the House wants further to expedite passage of legislation," he wrote.

(Reforms of the rules of procedure in the House have been urged with increasing frequency in recent years by members of all parties.)

Dr. Beauchesne commented that in the South African parliament there was no debate on the Address in reply to the Throne Speech. In Canada there is unlimited debate in which all members are permitted to speak for 40 minutes on virtually any subject. A similar debate raised on the budget. Both debates may—and often do—go on for weeks.

Dr. Beauchesne also recommended a limit be placed upon the number of questions a member may place upon the order paper at one tie and that the Speaker be empowered to reject questions if the information sought is available in public documents.

He also recommended that appeals from the Speaker's rulings be abolished, as in the British House, or that they be made more difficult, requiring 20 members' support instead of five at present.

MILLBROOK

Council Makes Deal For Plow

MILLBROOK, Sept. 17 (ENS) — Cavan council met in regular session on Wednesday with Reeve W. W. Brown presiding, and all members present.

A communication was dealt with from S. R. Hart and Co. re rolls for 1943.

A letter from the Canadian Automotive Service Association Ltd. advised the council that they would defend the writ issued by G. N. Gordon for C. Kincaide claiming damages to his car on Road No. 10.

Others received were from John D. MacLeod re weed killer for road spraying of weeds on highway; from E. L. MacNachton, counties' clerk notifying council that Baby George Hubbeard had been admitted to the Nicholls Hospital, Peterborough, as a patient; from A. H. Monk re the winter road through the Martin farm; from A. E. Wilson and Co. with a renewal receipt for the road insurance for another year; it was decided by council to renew this insurance at the same premium as last year, $135.00.

Winter Preparations

L. W. Winslow requested a grant for the Durham Plowmen's Association, and on motion of Cathcart-Armstrong a grant of $15 was made.

Council received a communication from the Clerk of the Haldimand township advising them that they accept an offer of $1,500, less $25, for their snow-plow; It was moved by Earle-Smith that the Reeve be a committee to go into the matter of the purchase of a snowplow.

Accounts Paid

The Reeve was instructed to sign cheques for the following orders: S. Pritchard, S.S. 14, $300.00; M. V. Thexton, S.S. 13, $250.00; Charles H. Spencer, 1 sheep, $12.00; R. Rith, 1 sheep, $14.00; Harry A. Dayman for voters' lists, $6.00; Docon Telephones Ltd. $4.72; E. L. MacNachton, treasurer, hospital, Johnston, $27.13; L. W. Smith, valuating sheep, $6.00; W. J. McCaig, Cavan's share Provincial election expenses, $80.72; A. E. Wilson and Co., road insurance premium, $135.00; L. H. Gibson, payroll and bills, $909.00; V. R. Hunter, treasurer, grant Plowmen, $15.00; Council pay, $20; committee work, Deputy-Reeve, $3.00, $23.00; J. N. McGill, clerk, $45.00.

Food War Foundation

LONDON, Ont., Sept. 17 (CP)—N. S. Schultz of Brantford, in an address to a Western Ontario poultry conference, said: "Food is the foundation of this whole war business."

Fall Kills Employee

SARNIA, Sept. 17—(CP).—John O. Wisbech, an employee of Imperial Oil Company for 16 years, died yesterday when he fell four feet from a pile of bricks and broke his neck.

LAKEFIELD

Year's Work Results In Piecing 38 Quilts

LAKEFIELD, Sept. 17—(ENS)—The Women's Association of the United Church met in the Sunday School room on Tuesday. Mrs. Percy Spence was in charge of the worship service and a paper was read by Mrs. Jory dealing with the greatness of the Invisible Things in Life. Poems were read by Mrs. Bruce Charlton and Mrs. George Spence.

Mrs. George Spence reported that the Red Cross group of the Association had already made 38 quilts this year. Arrangements for the next quilting to be held at the manse on September 30. Delegates were nominated to attend the W.A. Presbyterial on September 23. It was decided that Christmas boxes be sent to the boys and girls in the forces. The ladies agreed unanimously that there would be no Thanksgiving supper this year but a canvass be made instead.

Mrs. Fred Erskine read six letters of thanks for flowers which were sent to the sick. The executive will meet next week to arrange for the canvass.

"TIRED" ALL THE TIME

She felt miserable—draggy—low in vitality—lower in spirits. She hadn't thought of her kidneys, until a friend suggested Dodd's Kidney Pills. At once she took Dodd's. The "washed out" feeling was soon replaced by clear headed energy and restful sleep. Headache, backache, lassitude and other signs of faulty kidneys disappeared. 112

Dodd's Kidney Pills

There Is A Wide Variety Of New Furniture at COMSTOCK'S

Walnut Finished End Tables

With bottom shelf. Useful tables made of Canadian hardwood in a half round style, with solid shelf at the bottom 2.95

FOR A SMALL DINING ROOM

9-Piece Modern Style Suite

Consists of deep buffet, china cabinet, extension table and 6 chairs with red leatherette seats 129.50

GENUINE WALNUT BEDROOM SUITE 85.50

A charming modern suite plainly designed with plain bar handles. Bed, chest of drawers; vanity with round mirror and bench.

WE HAVE A FINE DISPLAY OF TABLE LAMPS PRICED 7.95

Table lamps and shades. Bases of crystal, pottery, glass or plastic, in a wide choice of designs. 7.95

MODERN ASH STANDS 3.95

Useful easy-to-carry stands. Made of hardwood. Attractively finished.

PLASTIC BED LIGHTS 2.99

These handy lamps easily hook over the head of the bed. Choice of colours.

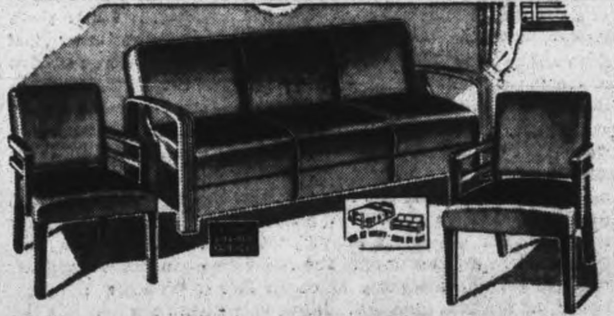

3-Piece Kroehler Studio Set

Studio davenport has a solid back and easily opens to a double bed. Covered in a plain repp cover. Studio and 2 chairs. 72.50

WASHABLE CLOTHES HAMPERS 8.95

Roomy hampers, covered with floral leatherette covers.

BED SPREADS WITH MATCHING DRAPES

Satin spreads and drapes in colorful floral patterns. Drapes are ready to hang.

SPREADS—90 x 100 .... 9.95

DRAPES—7' long 7.95

REDUCED TO CLEAR

A group of modern tables, lamp and end tables, coffee tables, etc., in walnut or limed oak. Regular up to 14.95. 9.95

LARGE SIZE HASSOCKS 4.95

Round or square styles in a wide range of colours. Washable leatherette covers.

WINDSOR STYLE KITCHEN CHAIRS 1.99

Natural finished chairs. Sturdily braced. Unfinished 1.85.

CRYSTAL PIN-UP LAMPS 5.50

Complete with shades in a choice of colours.

Terms According to Wartime Prices and Trade Regulations

BABY SWINGS WITH SPRING 1.94

Fine quality blue duck with strong webb supports. Steel frame.

COMSTOCK'S

FURNITURE — DRAPERIES

300 GEORGE ST. PHONE 4683

FRAMED MIRRORS 2.25

Ideal for a hall or living room. Frames have rounded top and are finished in ivory.

BRINTONS CHALK UP SECOND WIN IN INDUSTRIAL LEAGUE FINALS

Beat Marines 15 to 12 In Loose Game

Brinton Carpet softball squad eased one step nearer the Industrial League championship and the Gordon K. Fraser silver trophy on Thursday evening when they vanquished the Outboard Marines, 15 to 12 in a rather sloppily played fixture at the Ashburnham Bowl. There was a splendid crowd and the fourth game of the series will be played at the Brinton Field this evening, with another game if necessary at the Bowl next week.

The series is the best three out of five, and Brintons can clinch the verdict by taking the decision this evening.

Loucks started on the mound for the Marines but found the going rather tough and gave way in favor of Murphy who also had plenty of trouble. A big third innings saw four singles, four walks and four errors stretched into ten runs, and the Carpetmen were off to a victory. Sloppy fielding was responsible in the main for the loss by the Marines.

Phillips started on the slab for the winners but collided with a runner on the first base line when he attempted to field a pop fly, suffering a cut on the lip which bled rather freely. He switched over to first base for the balance of the game, while Bun Rose took over the hurling assignment and finished the game.

Corbett was the big hitter, getting a triple and two singles in five trips, while Rose, Murphy and Loucks batted out two baggers.

The teams:

Marines—Loucks, p, ss; Watkins, 3b; Shaughnessy, cf; Murphy, ss p; Heffernan lf; Metcalfe, c; English, 1b; Collins, 2b; aPrker, 2b; McArthur rf.

Brintons— Kingdon, cf; Dorrell, 2b; Corbett, 3b Byers, c; Weese, ss; Jones 1b, rf; Rose, rf, p; Goodwin, lf; Phillips, p, 1b.

Score by innings:

Marines	401 240 1—12	16	7
Britnons	10(10)011 2—15	9	2

Umpires— Deb Hillier W. Dunford and Paul Hillier.

Baseball's Big Six

By the Associated Press

(Three leaders in each league.)

Batting:

	G	AB	R	H	Pct
Musial, Cards..	138	555	95	196	.353
Herman, Dodg..	136	519	69	172	.331
Appling, W.Sox	136	512	51	163	.318
Elliott, Pirates..	143	541	56	170	.314
Witek, Giants..	134	541	56	170	.314
Wakefield, Tigs.	138	568	84	178	.313
Cramer, Tigers.	126	546	76	166	.304

Runs batted in — National League: Nicholson, Cubs 107; American League: York, Tigers 108.

Home runs — National League: Nicholson, Cubs 22; American League: York, Tigers 31.

Complete Auto Service
MOTOR REPAIR BODY
BUMPING, REPAINTING
J. J. DUFFUS CO.
Tel. 5757

THRIFTY SHAVES
With Minora Blades!
Minora stands first among low-price blades—the keenest and best double-edge blade in its class. Try it and see for yourself.

WRESTLING
Grudge Fight!
ROUGH-HOUSE DICK
Hogan
vs.
IRISH PAT
Flanagan
Monday, Sept. 20
8:45 p.m.
2 OTHER GOOD BOUTS
See Wrestling at its best at the
Brock Arena
Admission 50c. Reserved 75c. Ladies (any seat) 50c. Children 25c (plus tax).

SPORTS – DAY BY DAY

By FRED D. CRAIG

The stage is all set for the Picton R.A.F.-Mount Hope R.A.F. soccer battle at Riverside Park tomorrow in aid of the British War Victims' Fund and a big crowd will see the two crack Air Force elevens hook up. The lineup of the Picton outfit is well-known here and was published in this column a few days ago. It includes such stars as Campbell, Miller and Flockett who lead a very strong side. Mount Hope Fliers promise to match this talent with a formidable team coached by Sergt. Jack Miller who declares there will be no repetition of last year's debacle. In goal for Mount Hope is Jack Kimber who has firmly established himself as a star custodian. Joe Feeney whose home is at Winchburch, near the Forth bridge in Scotland is at right back. He formerly played with Clyde side Juniors. Another Scot, Ginger Rae from Dumfries who was seen here last season is at left back. On the half line is the captain of the Mount Hope team, six-footer Archie Stokes, former Hull city player and a great favorite. He will be flanked at right half by Dave Latham of Glasgow Queen's Park, a player of the type that gladdens the heart of any coach and at left half by ex-policeman Jack Butler, a rugged never-say-die player who can fill any berth.

* * * * * *

On the attacking division Mount Hope R.A.F. claim plenty of strength. The pivot player will be Jim Stanton, a fast first timer a and player the experts will be watching. At outside wing will be "Twinkle-toes," Hurdon, a scintillating wisp of soccer genius who formerly starred with Plymouth Argyles. Charlie Hanaford, a polished Dulwich Hamlet forward will fill the the inside right position. On the other side of the attacking brigade will be Flying Officer Vic Laffey, formerly of South Shields at inside left while the outside left lane will be patrolled by Jack Illingworth, formerly of Hull City, who has the reputation of having the strongest left foot drive in Ontario soccer. Ken Griffiths who played for Notts County before joining the Royal Air Force will be in reserve. The game is called for 2 o'clock sharp at Riverside Park and should be one of the sporting spectacles of the year, one you cannot afford to miss.

* * * * * *

Girls' Finals Tonight

Tonight will decide the championship of the intermediate section of the Girls' Softball League when Generals and Brintons clash at the East City Bowl in the final game for the Knox Trophy. The tilt is scheduled to get under way at 6.30 o'clock sharp. It should be a real argument. There have been few important games this season about which it has been so difficult to make a prediction. There was little to choose between the teams all season and each has won a playoff game in somewhat hollow fashion, leaving the final tussle a wide-open affair. However one of the two has to win and with that victory will go the championship. Brintons expect to start Beryl Lee against the Generals and to use the same lineup as won easily for them Monday night. There is not likely to be any change in the Generals' team either; in other words both teams will stand pat and hope for the breaks tonight. Pat Wilson will likely do the Generals' pitching with Mary Crowe in the catching role while Regina Killen will be behind the bat for the Generals. Brintons won the Knox Cup last year. Tonight will decide whether the carpet-weavers are to have a two-year term as intermediate champions or whether the honor is to pass on to the C.G.E. girls.

* * * * * *

Another softball league wound up its campaign last night when the final battle in the C.G.E. Shop League was staged at Riverside Park with Switchgear taking the rubber game from the Tool Room to win the championship two games to one. The final score last night was 8 to 2 for the Switchgear club. The league has had a long and interesting season and Switchgear have proved worthy champions of the organization, playing good ball throughout the campaign. They won the first game of the playoffs with Tool Room 4 to 3 in a game marked by an unassisted triple play by Bill Moorhead of Tool Room. Tool Room came back strong Tuesday night to even up the series by winning 6 to 2 and the title looked to be anybody's. However, Switchgear, powered by Holly Mowry who batted in five runs and Barney Ashmore who slammed a homer won last night without a great deal of trouble. Bert Harrison and Mowry were the battery for the winners while Gene Reynolds and Carlson were in the points for Tool Room.

* * * * * *

Riots On The Horizon

The Tunney card last Monday featured clean wrestling. So far as the main bout for next week's show goes it will not be clean and we will be surprised if it includes much wrestling—but neighbors, it will be plenty exciting. With the arch-villain Rowdy Dick Hogan, who under that name and as Texas Dick Bishop, has been responsible for more near-riots in wrestling shows around the circuit that any bad man on the road, battling it out in an hour's mill with Pat Flanagan, who can wrestle as clean as a whip or rough-house it according to the opposition, Monday night's main bout looks like the toughest and wildest mat argument of the season. Hogan will start the back-alley stuff in the first thirty seconds of the bout and before long he'll have Flanagan blowing a fuse and from then on anything can happen—and probably will. We cannot promise any flashy exhibition of scientific wrestling but we are safe in predicting that there won't be a dull moment. The Hogan-Flanagan riot will probably be staged not only in the ring but on the floor of the arena and even among the ring-side spectators. Hogan likes it that way and in a few minutes he'll have Irish Pat Flanagan thinking along the same lines and then the melee will move along in swing-time.

* * * * * *

Charlie Keller, old King Kong of the New York Yanks seems to be limbering up for the world series, judging from the manner in which he is pouring the pine to Sunday pitches these days. Incidentally Rudy York, at present the home-run king of the majors had better start swinging from his heels again or the Yankee powerhouse will be snatching the laurels away from him. Keller pounded out his 28th circuit clout of the season yesterday off Luman Harris of the Philadelphia A's after hitting his 17th the previous day. However the St. Louis Cards are probably not worrying. They are doing some power hitting themselves and Whitey Kurowski whose homer won the final game of the 1942 series hammered his 12th yesterday against the Chicago Cubs in a game which the Cards won 7 to 5, robbing Hank Bithorn of his chances of making the 20-win mark this season. Pitching feature of yesterday's menu was the one-hitter tossed by Al Javery against the Phillies to win an 8 to 0 shutout. Javery has had a great season winning 15 games for the lowly Braves. Schoolboy Rowe did a nice spot of pitching in the opening game of the double-header which the Phillies won 9 to 2. It was Rowe's 14th win of the year as against six losses.

* * * * * *

Sporting Chili Con Carne: It will be possible to get a line on the football outlook after tomorrow's opening games in the O.R.F.U. which brings together R.C.A.F. Hurricanes and the Navy at Toronto, sends Balmy Beach into action against the Combines at Ottawa and the Toronto Indians battling at Hamilton....A tip-off as to the professional hockey prospects is seen in the fact that the New York Rangers are trying out a fifteen-year-old goalie....Toronto Leafs and Montreal Royals resume their series in Montreal tonight....It looks like Jim Hopper for the Leafs and Al Sherer for the Royals in tonight's game....Cards moved closer to cinching the National League pennant yesterday....They only need three more wins or three more Brooklyn losses to be "In"....Return to form of Marius Russo who gave only four hits in beating the A's yesterday has caused joy in the Yanks' camp. He may be the southpaw they need for the world series.

Canadian Huskies Limber Up For Rugby Season

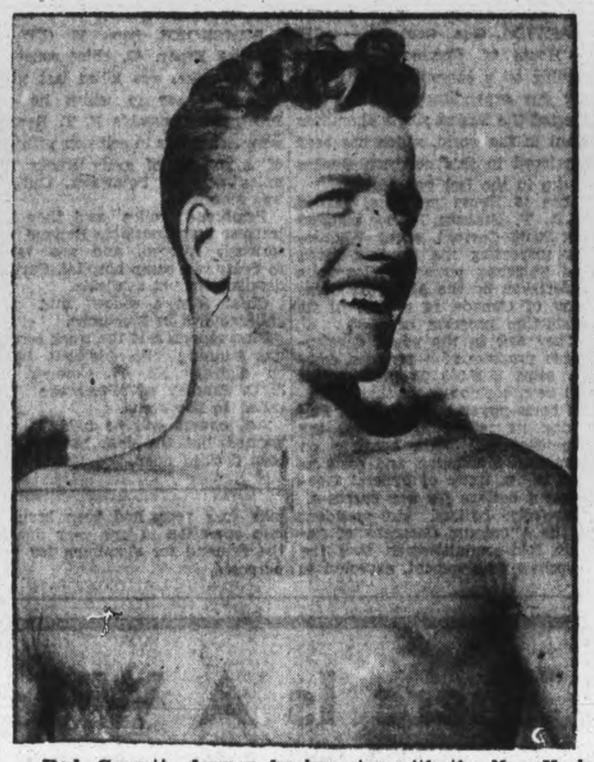

Red Garrett, former hockey star with the New York Rangers, is playing with the Navy football team this season.

These three huskies are Joe Miller, Pete Jacob and John Widman of the Balmy Beach team, ready for the opening of the Ontario Rugby Football Union season.

Fred Kijek, kicker for the R.C.A.F. Hurricanes, is one of their outstanding players.

Here and There in Sport

By The Canadian Press

World Series notes: The British Broadcasting Corporation announced last night arrangements have been completed for it to broadcast to American soldiers, sailors and marines in every theatre of war the highlights of each World Series baseball game just a few minutes after its completion. A summary of each game, the highlights of the play, and interviews with some of the players are planned for each program, the BBC said. The BBC sent reports of the World Series to the fighting forces last year. Meanwhile, New York Yankees announced Thursday that all reserve seats for the first three games of the World Series, to be played at Yankee Stadium Oct. 5, 6 and 7, have been sold. There still remain 28,000 unreserved seats.

Classes in Canadian football for high school students have been introduced at Halifax under the direction of grid stars from Ontario now here with the Royal Canadian Navy. The course at the Navy League field has its instructor Lt. Cmdr. A. B. Chilcott, formerly of the Toronto Argos and a former coach of school teams.

Announcer Suspended

President Frank Shaughnessy of the International League yesterday took the unusual action of suspending announcer Sammy de Martino of the Newark Bears for the balance of the season for throwing a shirt in the face of Umpire Jim Tobin during a dispute in the previous night's play-off game between Syracuse and the Bears.

Following a highly successful financial season, President Bill Cox of the Philadelphia Nationals announced yesterday the club would build up a farm system which would assure good ball players in the future, adding that a number of important deals were pending.

Representative Samuel Weiss (Pa.) of the U.S. Congress agitated yesterday for the inclusion of Herman (Babe) Ruth in the major league baseball party which is to tour the South Pacific war theatre for a series of exhibition games. Weiss said the soldiers would get a thrill in seeing Ruth in a batting exhibition.

Only 229,295 persons attended the home games of the St. Louis Browns during the past season, the club's front office announced yesterday, the patronage total being well below the 1942 figure of 255,617. The lowest mark for the club was the 1939 attendance of 109,159 for all home fixtures.

Smith Tops Golfers

LONDON (CP)—Peter Smith of Hamilton emerged from a field of more than 140 players at Highland Golf Club yesterday as the winner of the individual trophy in the 14th annual Western Ontario Druggists Association tourney with a low gross of 81. J. H. Pruden of Galt, with 63 net, won the Founders' trophy for senior golfers.

Baby Yankees Win

WELLSVILLE, N.Y. (AP)—The Yankees of this Pony league centre turned the tables on the Jamestown Falcons in the third playoff game for the Governor's Cup last night with a 6-2 verdict, to lead the best-of-seven series two games to one.

He's a Bad Man

Doc Felice, rough-house coast wrestler, who meets Earl McCready here Monday night in the semi-final bout.

The Sports Round-Up

By HUGH FULLERTON, Jr.
Associated Press Sports Writer

NEW YORK, Sept. 17 (AP) — George Krembiel of the Detroit News became the leading money winner among racing writers recently when his colt, Golden Man, won a $7,500 Stakes race at the Detroit Fair Grounds...Now, who is the biggest loser?...The Los Angeles Angels won the Pacific Coast League pennant and Milwaukee is about to win the American Association flag, both under the management of men who used to be in the Cubs' organization—which affords good ammunition to scribes who are sniping at the "James Boys," Wilson and Gallagher.

One-Minute Sports Page:

After watching ball players all summer, Dodger scout Wid Matthews picked Andy Pafko, Cub farmhand at Los Angeles, as the best prospect...When the New York Cubs were scheduled for a baseball game in Norwalk, Ohio, the other night they drove right through town and wound up in Newark, 100 miles away.

You Pick 'em.

(A line on the World Series second basemen to help you line up you own dope on the clubs).

Joe Gordon, Yankees: No wonder they call him Flash, he's got the speed and agility to make those impossible stops. In six years with the Yanks he has played in four All-Star games and is going into his fifth World Series.

Lou Klein, Cardinals: 1943 edition of the Cards' annual rookie flash; fast and a long-range hitter. Eye trouble, not the fact that he had lost the batting title to Lou Novikoff the year before, accounted for his .249 average at Columbus last year. Currently hitting .291.

PLAY FOR WORKERS.

Shakespeare's "Twelfth. Night" will make an eight-week tour of Britains ordnance factories and munition workers' hostels.

Better Shaves — And More Of Them with
Gillette Lather SHAVING CREAM

Sixteen Teams Enter Bowling League

Three more teams entered the City Five-Pin League to bring the total up to the limit of sixteen teams. The three entries were all members of last year's league, Chief Gimblett's team, the K. of C. and Canada Packers.

Canada Packers have practically the same squad as last year, Bill Downer, Al Heckman, Charley Orr, Ab Evans and Dave Todd. The Chief will have Joe Marsden, Tom Montgomery, Mel Starr, Bill Milliken and Chief Gimblett. K. of C. will be far stronger than last year with Vince, Len and Mel Anthony, Joe Denault and John Legrow.

A meeting of the team captains and any bowlers interested will be held at the Duffus Board Room September 23, when final plans will be discussed for the opening of the season.

ADDITIONAL SPORT ON PAGES 7, 14

Wins At Hanover

HANOVER (CP)—The free-for-all trot, feature of the harness card at the Hanover Fair yesterday, was copped by Lady Peters, owned by J. Walters of Drayton, with Mac Lee, owned by Elmer Fritz of Hanover, in second place. Billy Patch, entry of Galbraith Bros., Tara, took the 2.30 pace.

Pointer Beats Setter

PIERSON, Man. (CP) — The Prairie Chicken bird dog trials for the All-American championship resulted yesterday in a victory for "Way Yonder," a pointer owned by Dr. H. E. Longedorf of Mount Holly, N.J., over a setter, "Rumson Farm Loch," owned by Raymond Hoagland Carterville, Ga.

Spoils No-Hitter

CHATHAM (CP)—In the first game of the final series for the softball title of Military District No. 1, a 17-1 score was run up by the No. 12 Basic Training Centre, Chatham, against London Queen's Park yesterday. A single by Collins in the ninth inning spoiled a no-hit performance for "Buzz" Nolan.

HUNTERS!
Ammunition is rationed and guns are scare, but we have a large stock of clothing and accessories for the hunter at
ASHBY'S SPORT SHOP
Hunting Coats and Parkas
Woods' and Holden's Hunting Coats, single and double backs .... 6.50 to 8.50
Large range of Parkas, priced from .... 7.00 to 18.75
Woods' Arctitc (Down Insulated) Jackets at 16.75
Arctic Down Insulated Parkas 24.50

HUNTING CAPS—SHELL VESTS—HAVERSACKS—PACK SACKS
DUNNAGE BAGS — CAMP AXES
SHOT GUNS
1 only 12 Gauge "Over and Under" Savage
1 only 16 Gauge Ithaca Repeater Shotgun
Woods' and Holden's Wool and Plaid Shirts
In green, blue and red checks and plain colors.
Drop In For Your GUN LICENSE And Have a Look Around
Although our present stock is greatly reduced due to the war, we still claim that if you want sporting equipment, Ashby's can get it for you, if it can be obtained at all.
T. H. ASHBY
200 Rubidge St. Phone 7993

CARDS AND YANKEES MAY CLINCH PENNANTS OVE R THE WEEK-END

Cards Defeat Cubs 7-5; Yanks Win 5-1

By JUDSON BAILEY,
Associated Press Sports Writer.

The pennants in both the National and American Leagues may be clinched to-morrow and Sunday.

The New York Yankees have upset the calculations of the figure filberts by winning nine consecutive games, their longest string of victories since they put together 11 in a row in July 1942, and now they have a chance to tie down the American League pennant mathematically in a three-game series opening tonight with Washington Senators.

Yesterday the Yanks polished off Philadelphia Athletics 5-1 with a four-run seventh-inning rally climaxed by Charley Kellers 28th home run and second in two days with a mate aboard. Lefty Marius Russo pitched four-hit ball and himself made two singles, scoring twice and starting the winning rally.

Several Homers.

St. Louis Cardinals, who clipped Chicago Cubs 7-5 yesterday night, might eliminate the second-place Brooklyn Dodgers from National League contention to-night, but will have to wait at least until to-morrow before freezing out Cincinnati Reds.

This is because the Dodgers had a game at Boston cancelled Wednesday. Thus the Cardinal "ocmbination" against Brooklyn is two and against Cincinnati is three.

The Cardinals found the Cubs tough customers yesterday, however and it took a two-run homer by George Kurowski in the seventh to settle the game.

In the only other games yesterday the Phillies and Boston Braves divided a dobule-header. Two homers by Coaker Triplett and one by Ron Northey helped the Phils to a 9-2 conquest in the opener, but Al Javary pitched a one-hit 8-0 triumph in the nightcap with Chet Ross collecting a three-run homer.

CAT CAUSES DEATH.

A cat was blamed for the death of Mrs. Eunice Ball, 70. she tripped over the animal, fell down a flight of stairs and died from the injuries.

Top-Notch Swimmer

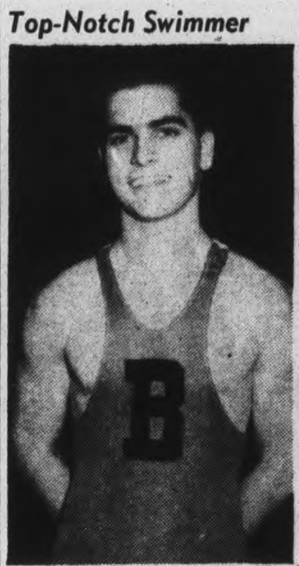

Gordon Gildner, husky swimmer from Broadview Y.M.C.A., Toronto, now resident of Peterborough, brought new laurels to Peterborough on Labor Day when he placed second in the mile swim at Sunnyside in Lake Ontario. He is 17 years of age, and has been trained for the past year by Gordon Minty.

Combines Win 2nd Game Lacrosse Finals

MIMIMO, Sept. 17 — Springing back powerfully from their first game trimming Lakeshores forced Mimico-Brampton Combines into 10 minutes' overtime here Thursday night before bowing to the Mann Cup champions 14-11, in the second game of the best four-in-seven Ontario Lacrosse Association senior championship series.

It was a fast, clean contest with only nine penalties handed out. Around 2,000 sat in.

Bill Brunskill broke up the ball game by firing a shot past Red Hartley after 3:48 minutes of overtime. Ross Gimblett and Bill Isaacs added counters to make the issue sure.

Lakeshores put themselves back in the game hockey fashion. With about a minute left in regulation time, and the score 11-9 against them, another forward was substituted for Goalkeeper Hartley. The strategy worked, with Lakeshores scoring twice, Bucko McDonald notching the tying goal.

Brunskill led the Combine scorers with four goals, while Isaacs had three and Hayes two. Hayes, incidentally, left in the third with a bad hand. McDonald was tops for Lakeshores with three goals. Norm Gair and Freddy Smith were next with two apiece.

Because of wrangling over the referees, Secretary Gene Dopp will appoint the officials for the series' remaining games.

Lakeshores — Hartley, Murphy, Vipond, N. Gair, G. Gair, Love, Lee, Bain, Steggall, McDonald, Curran, Jordan, Smith, Garbutt, Savage.

Combines — Harrison, Gimblett, Arthurs, B. Mulliss, Graham, W. Thompson, Brunskill, G. Thompson, Rock, Masters, Hayes, Isaacs, Prosser, Large.

Officials—Gibson, Brampton, and Wallace, Kitchener.

Iroquois Trail Wins At Lindsay Fair

LINDSAY, Sept. 17.—The three-day race meeting in connection with the Lindsay Central Fair opened on Thursday afternoon under anything but ideal weather and track conditions. Rain early in the morning followed by another splash around noon all but washed all chances of racing out of the question. However, as the afternoon wore on a hurried consultation among the horsemen and the speed committee resulted in a substitute event being carded which filled a breach to a certain extent. Friday a high-class program is listed, among the events being the free-for-all pace which has such sensational sidewheelers as Lastic Grattan, 2:04¾ holder of the track record here, Miller Brooke 2:04¼, Hollywood Belwin, all the way from Brandon, Man., and Josedale Director 2:08, who has been racing sensationally through the East.

The 2:15 pace has performers such as Pine Ridge Jim, Patsy McGregor, Grattan Lee, and two or three more of like calibre.

H. Stewart, Peterborough, owner of Josedale Director, has disposed of Josedale Leader to A. Watts of Kingston, and Danny Barsac also found a new home with B. Davis, Westport.

Classified Pace.

Iroquois Trail (Inglis)	1	1	2
Doctor Dale (Wray)	2	3	1
Guy Von (Weiner)	3	2	4
Jim Crowe (Baker)	5	4	3
Lady Q. (Sutherland)	4	5	5
Victory Girl (Dunford)	6	dr	.

Times not reported.

St. Leger Race Goes Saturday

By ALLAN-NICKLESON
Canadian Press Staff Writer

NEWMARKET, England, Sept. 17 (CP)—The bay streak that won the Derby and the colt it beat by a head likely will trot to the barrier as first and second favorites when the St. Leger pulls the curtain on the season's blue-ribbon racing events tomorrow.

In pre-race betting, Straight Deal, which gave Hon. Dorothy Paget her first Derby triumph in years of striving, was a 7-2 favorite for the St. Leger. Almost as close behind as in the Derby came Umidadd, one of the Aga Khan's three entries, at 5-1.

A filly, one of four in the field of 15 for the Classic, moved into third choice at 15-2. That was Tropical Sun, owned by Mrs. Catherine Macdonald-Buchanan, which placed third in last June's Classic for fillies, the Oaks, and won an important pate race at Salisbury a couple of weeks ago.

Other fillies are Lord Derby's 20-1 Herringbone, Lord Rosebery's Ribbon and Why Hurry, owned by J. V. Rank.

Summer favorite for the Fall Classic, Ribbon's odds lengthened to 9-1 after she placed fourth and last to the winning Umidadd in the Open Whepstead Stake at Newmarket the end of last month. Ribbon was second in the Oaks.

New Junior Champion

Bill Lech, 16-year-old son of Mr. and Mrs. Cyril Lech of Peterborough, won the Canadian junior breast-stroke swimming championship at Winnipeg recently, competing against the cream of Canadian swim talent. It is the second Canadian title to be brought to Peterborough in recent years as Allan Marshall, now serving in the R.C.A.F., captured the senior title at Montreal. Both swimmers were trained by Gordon Minty at the Peterborough Y.M.C.A.

Canadian Sport Snapshots

By CHARLES EDWARDS
Canadian Press Staff Writer

TORONTO, Sept. 17 — (CP). — Rejoicing over selection of Kingston as the site for a hockey Hall of Fame. Bill Walshe of the Kingston Whig-Standard, says part of the City Hall will be used to house the shrine until after the war. Then the museum probably will be built as part of a civic arena. Walshe discloses that the hockey moguls who chose the site for the memorial decided to send star teams to Kingston each year for exhibition games to finance the project, the same as baseball's Hall of Fame is supported in Cooperstown, N.Y. "The Hall of Fame should be a great tourist attraction with hockey fans from all parts of the world visiting to see souvenirs of the game," writes Bill, "while it should also mean a new rink for hockey in Kingston."

N.H.L. prospects:

Bobby Hewitson of the Toronto Telegram says Harvey Bennett, 17-year-old Oshawa Generals goalie, is a candidate to succeed Frank Brimsk in Boston Bruins nets.... Manager Frank Selke of Toronto says Leafs expect to have the Schriner-Carr-Davidson trio in action again despite Schriner's statement he'll retire. For forward duty Leafs expect to have last season's rookies, Jackie McLean, Jack Hamilton, Ted Kennedy, and Jack Ingoldsby, while Jack Forsey is available. As defence Leafs plan on Bucko McDonald, Elwyn Morris (discharged from the Navy here), and a boy named Shewchuck from the Lakehead. George Boothman, who saw some N.H.L. service last season, is available if needed. Selke says Reg Hamilton is in a cast with a back injury and unlikely to play. Turk Broda is reputedly slated for the Army next week and for goal Leafs are considering a couple of Ontario Juniors, Sutherland of Owen Sound and Mario of Toronto St. Mikes.

Incidentally:

Elmer (Montreal Herald) Ferguson reports the old Montreal Maroons puck star, Dave Trottier, has recently been appointed Nova Scotia manager for one of Canada's oil companies, headquarters at Halifax.....Western Canada hunters bemoan their luck. A general increase of 25 per cent over last year is reported in the duck crop. And there's little ammunition.

WALKING PARSON DIES.

Canon Arthur Neville Cooper, known as the "walking parson" because in peacetime he made a walking tour of 600 miles of the Continent annually, is dead. He was 93.

Pick Hurricanes To Win Rugby Honors

By The Canadian Press

Football firing opens tomorrow on three league fronts as six teams launch the 1943 Ontario Rugby Football Union season.

For the opening card of the Union's fifth war campaign, schedule makers have pitted Toronto R.C.A.F. Hurricanes against Toronto Navy at Toronto, Toronto Indians against Hamilton Wildcats in the latter's home lair and Toronto Balmy Beach against Ottawa Combines in the Capital City.

Less advance publicity than usual has emanated from the various training camps but Hurricanes undoubtedly would be the pre-season consensus to win their second straight league crown. The 1942 Dominion champs have lost much of their heavy artillery but there is enough seasoned talent, mixed with a promising crop of freshmen performers, to indicate that Hurricanes again are the team to beat.

Hayman Too Busy

The Fliers will be coached by Ross Trimble, who returns to the strategy bench after a one-year absence from the grid. Trimble, coach of the Ottawa Rough Riders for five seasons, replaces FO. Lew Hayman, unable to return to the helm because of Air Force duties.

Navy's performance against Hurricanes will be closely scrutinized because of all teams, the Sailors are the hardest to assay. Only hard-driving OS. Sandy Milne is back from last year's squad and the problem for Coach Teddy Morris will be to weld an efficient machine from a host of youngsters, all of them unheralded and most of them untried.

The game at Hamilton marks the debut of two coaches—Earl Selkirk with Indians and Brian Timmis with Hamilton. Indians, in the second division last season, have lost quarterback and coach Annis Stukus to Beaches but retain 10 of last year's squad. Wildcats will introduce considerable new talent to the league, and Don Crowe, last year with Hurricanes. The Wildcats have also induced Jimmy Simpson and Abe Zvonkin, Tiger stars of former years to try a football comeback.

Toronto Drives For 4 Straight

(By The Associated Press)

After a day of rest the International League first-round play-offs resume today. Syracuse and Newark meet in an afternoon game at Newark while Toronto battles Montreal at Montreal in a night encounter.

Both Syracuse and Toronto hold leads of two games to nothing in the best-of-seven-game series and are hopeful of cleaning up in four straight.

Southpaws Joe Page, of Newark, and Norman Carter, of Syracuse, are the probable pitchers at Newark while Jim Hopper, of Toronto, and Al Sherer, of Montreal, are slated to face each other in the night game.

MOVIE TIME TABLE

Regent—"Trouble Brewing" 1.30, 4.15, 7.05, 9.55; "Thundering Trails" 3.20, 6.10, 9.00.

Capitol — "Stormy Weather", 2.00, 4.00, 6.00, 7.45, 9.50.

Centre — "Happy Go Lucky", 2.34, 5.03, 7.32, 9.58; "Calaboose", 1.39, 4.08, 6.37, 9.03.

Major League Leaders

By The Associated Press

NATIONAL LEAGUE

Batting—Musial, St. Louis .353.
Runs—Vaughan, Brooklyn 106.
Runs batted in—Nicholson, Chicago 107.
Hits—Musial, St. Louis 196.
Doubles—Musial, St. Louis 40.
Triples—Musial, St. Louis 18.
Home runs — Nicholson, Chicago 22.
Pitching—Cooper, St. Louis 19-8.

AMERICAN LEAGUE

Batting—Appling, Chicago .318.
Runs—Case, Washington 88.
Runs batted in—York, Detroit, 108.
Hits—Wakefield, Detroit, 178.
Doubles—Gutteridge, St. Louis 33.
Triples—Lindell, New York, and York, Detroit 10.
Home runs—York, Detroit 31.
Stolen bases—Case, Washington, 48.
Pitching—Chandler, New York 19-3.

Yesterday's Stars

By The Associated Press

Coaker Triplett, Phillies, and Al Javery, Braves — Triplett hit two home runs to lead winning attack in first game and Javery pitched one-hit shutout in nightcap.

Whitey Kurowski, Cardinals—Hit two-run homer in seventh inning to decide game with Cubs.

Charley Keller and Marius Russo, Yankees—Keller hit his 28th home run and second in two days while Russo pitched four-hit ball to beat Athletics.

BASEBALL RECORD

INTERNATIONAL LEAGUE GOVERNOR'S CUP SERIES.
(Best 4-of-7 Semi-Finals).

	Won	Lost	Pct.
Toronto	2	0	1.000
Syracuse	2	0	1.000
Montreal	0	2	.000
Newark	0	2	.000

Thursday Results.

No games scheduled.

Future Games.

Games Friday— Toronto at Montreal; Syrause at Newark.

AMERICAN LEAGUE

	Won	Lost	Pct.
New York	88	49	.642
Washington	77	62	.554
Cleveland	73	63	.537
Detroit	71	66	.518
Chicago	67	69	.493
St. Louis	65	71	.478
Boston	62	76	.449
Philadelphia	44	91	.326

Thursday Results.

New York 5, Philadelphia 1.
(Only game scheduled.)

NATIONAL LEAGUE

	Won	Lost	Pct.
St. Louis	91	44	.674
Brooklyn	75	61	.551
Cincinnati	74	61	.548
Pittsburg	73	68	.518
Chicago	91	44	.674
Boston	59	75	.440
Philadelphia	60	77	.483
New York	50	85	.370

Thursday Results.

St. Louis 7, Chicago 5.
Philadelphia 9-0, Boston 2-8.
(Only games scheduled).

AMERICAN ASSOCIATION

	Won	Lost	Pct.
Milwaukee	85	61	.582
Indianapolis	81	64	.559
Columbus	79	67	.541
Toledo	75	71	.514
Louisville	68	77	.469
Kansas City	67	81	.453
Minneapolis	64	80	.444
St. Paul	64	82	.438

Thursday Results.

Toledo 7-4, Indianapolis 1-10.
Milwaukee 13, Minneapolis 4.
Columbus 10, Louisville 1.
(Only games scheduled.)

COMPLETELY AT SEA.

Bermuda is 580 miles from the nearest mainland— Cape Hatteras, North Carolina.

What's On the Air

Stations	Kilocycles
CHEX	1430
CBL	740
CFRB	860
WEAF	660
WJZ	770
WABC	880

Symbols: D—Drama, M—Musical, R—Religious, S—Songs, T—Talk, V—Variety, N—News

This Program has been given the Peterborough Examiner by stations herein listed. If the presentations as scheduled are not on the air, the fault lies with the stations, and not with the Examiner

Radio Station CHEX Carries the News on the Hour.

FRIDAY EVENING

6:00 P.M.
CHEX—News
CFRB—Recruiting
WEAF—Jack Arthur-S
CBL—Relax and Enjoy-M

6:15 P.M.
CHEX—Singing Strings
WABC—You Shall Have Music
CBL—Market Report

6:30 P.M.
CHEX—News; Rhythm Rndup
CBL—Nan Merriman-S
WEAF—Stern's Sports
WJZ—Singo-S

6:45 P.M.
CHEX—On Parade
CBL—BBC News
WEAF—Music You Want
WJZ—Lowell Thomas-N

7:00 P.M.
CHEX—News; Sports
CFRB—Vic and Sade-D
CBL—Novelesque-M
WEAF—Pleasure Time-M
WJZ—Saludos Amigos

7:15 P.M.
CHEX—Star Parade
CFRB—Musical Revue
WABC—Our Secret Weapon-T

7:30 P.M.
CHEX—Carmen Cavallero
WABC—Easy Aces-D
WEAF—Musical Revue
WJZ—Lone Ranger-D

7:45 P.M.
CHEX—Young Man and Piano
CFRB—Unit. Welfare Speaker
WABC—Mr Keen-D

8:00 P.M.
CHEX—News; Military Air
WEAF—Cities Service-V
WABC—Corliss Archer D
CBL—Victory Parade

8:15 P.M.
CHEX—A Military Air-M
CFRB—Lum and Abner-D
WJZ—Parker Family-D

8:30 P.M.
CHEX—Hayloft Follies
WEAF—Hit Parade
WABC—Advent's Thin Man
WJZ—Meet Your Navy

9:00 P.M.
CHEX—News; Concert Hall
CFRB—Air Band
WABC—Playhouse-S
WJZ—Gang Busters-D

9:30 P.M.
CHEX—Melody Time
WJZ—Victory Parade
CBL—Theatre of Air-D
CFRB—That Brewster Boy
WEAF—People are Funny-V

10:00 P.M.
CHEX—News
CBL—CBC News
WEAF—Tommy Riggs-V
WJZ—John Vandercook
WABC—Thanks to the Yanks

10:15 P.M.
CHEX—A to Z
CBL—To be announced
WJZ—Listen to Lulu-S

11:00 P.M.
CHEX—News
CBL—Radio Newsreel
CFRB—John C. Reade-N

SATURDAY MORNING

8:00 A.M.
CFRB—Jim Hunter-N
CBL—CBC News
WEAF—News Roundup
WJZ—Kibitzers-S

8:15 A.M.
CHEX—Top of Morning-M
CFRB—Dancing Strings-M
WABC—Music of To-day
WEAF—Two Minute Man-V

8:30 A.M.
CBL—March Past-M
WJZ—United Nations Review
WABC—Missus Shopping-T

8:45 A.M.
CHEX—Morning Devotions
CFRB—Collins Driggs-O
WABC—Women's Talk-T
WEAF—Parade of Stars-M

9:00 A.M.
CHEX—News; Neighb'ly News
CBL—Everything Goes-V
WJZ—Breakfast Club-V

9:15 A.M.
CHEX—Lawrence Welk-M
WABC—Red Cross Reporter

9:30 A.M.
CHEX—Invit to Waltz
CFRB—Garden Gate

10:00 A.M.
CHEX—News; Field and Forest
CFRB—Youth on Parade-M
WEAF—Nellie Revell Presents.
WJZ—Market Basket-T

10:30 A.M.
CHEX—Novatime
CFRB—Country Journal
WEAF—Babe Ruth in Person

11:00 A.M.
CHEX—News; Our Neighbors
WABC—Let's Pretend
CBL—Saturday Showdown-V
WJZ—Cugat's Orchestra

11:30 A.M.
WABC—Fashions in Rations
WEAF—I Sustain the Wings-M
WJZ—Blue Playhouse-V

11:45 A.M.
CHEX—Invit. to Syncopation

SATURDAY AFTERNOON

12:00 NOON
CHEX—News; Home Folks
WABC—Theatre of To-day
WJZ—Game Parade
CBL—BBC News
CFRB—Red White and Blue

12:15 P.M.
CBL—Melody Moments
WEAF—Consumer Time-T

12:30 P.M.
CHEX—News
CBL—Mirth and Madness
WABC—Stars of Hollywood
WJZ—Farm Program

1:00 P.M.
WJZ—Swing Shift Frolics
WABC—Dick Powell-S

1:30 P.M.
CHEX—Yesterday's Hit Parade
CFRB—Adventure in Science

1:45 P.M.
CHEX—Waltz Dreams
CFRB—To be announced
WEAF—War Telescope
WJZ—Singo-V

2:00 P.M.
CHEX—News; Your Letter
CBL—Roy Shields & Co.-V
CFRB—To be announced

2:30 P.M.
CHEX—Victor Album
WABC—Football Game

3:00 P.M.
CHEX—Ballroom
CFRB—Of Men and Books
WEAF—Air Force Band

3:30 P.M.
CHEX—Hawaiian Dreams
WJZ—Broadcast from London
CFRB—David Cheskin's Orch.

3:45 P.M.
CHEX—Southland Singing

4:00 P.M.
CHEX—News; Concert Hall
WABC—Report from London
WJZ—Saturday Concert-M

4:30 P.M.
CHEX—Boogie-Woogie
CFRB—Calling Pan-America
CBL—Musical Program

5:00 P.M.
CHEX—News
WEAF—Football Game
CBL—Horace Heidt Orch.
CFRB—It's Maritime

5:05 P.M.
CHEX—Lindsay Salute

5:30 P.M.
WABC—Tunnel in Norway-D
CFRB—Report from London

5:45 P.M.
CHEX—Musical Moment
CFRB—Melody House

DANCING
RYE'S PAVILION
To-night
MODERN AND OLD TIME
Ladies 35c Gents 50c
Maloney's Orchestra

ICE CLUB
SECOND OPEN MEETING
Sun., Sept. 19, 2 p.m.
STAFF HOUSE
Come, obtain details. Fee $10.00 year; Armed Services $5.00; Juniors $5.00.
Telephone 5619 Evenings

BOOKS!
The Robe $3.00
The Human Comedy 3.00
Journey Among Warriors 4.50
Sam Small Flies Again 2.75
Combined Operations 2.00
The Story of Dr. Wassell 1.75
Front Line 1.50
Coastal Command 1.50
Search For A Key 3.00
Dress Rehearsal 2.75
Guadalcanal Diary 3.25
I Saw Two Englands 3.00
No Surrender 2.50
The Sea Is So Wide 2.75
Education for Death 2.50
The Strange Woman 3.00
Cross Creek 3.00
Drivin' Woman 3.00
One Foot In Heaven 1.49
Mrs. Miniver 1.49
Random Harvest 1.49
This Above All 1.49
Invitation to Live 1.49
The Yearling 1.49
SPECIAL ASSIGNMENT IN BRITTANY by Helen MacInnes. Read the Book 1.39
• Books • Gifts • Cards
Always Try Deyell's
SCHOOL SUPPLIES For • All Grades • All Schools
Notepaper Special! Notepaper and Envelopes. 1 note size pad, 2 pkgs. envelopes. Both for 29c
WEDDING GIFT SUGGESTIONS— • Glass Salad Plates • Cook Books • Pictures • Leather Goods • Wood Plates, Salad Bowls • Mottoes • Luggage
TECHNICAL BOOKS! • Machinists • Tool-Makers • Electricians • Draftsmen
We Carry in Stock Books Published By McGraw-Hill Pub. Industrial Press Machinery Theo Audel Pub. American Technical Co. Henry Ford Trade School
DEYELL'S BOOKSTORE
393 George St. PHONE 9641 Near Hunter

DANCING TO-NIGHT and SATURDAY to the "MELODY MEN"
Admission: Ladies 40c, Gents 60c
SUMMER GARDENS

Regent
TO-DAY and SATURDAY Your Favourites in a Double Bill—Mat. 1.30
George Formby in His Latest and Best
"TROUBLE BREWING"
A Real Laugh Feast When George Is a Sleuth
FEATURE NO. 2—LOTS OF ACTION
"THUNDERING TRAILS"
Starring
"The 3 Mesquiteers and "Adventures of Captain Marvel"

CENTRE TO-DAY And Saturday
THE TROPICAL TRIP OF YOUR DREAMS Comes True in
"Happy Go Lucky"
Paramount's Technicolor Triumph!
starring MARY MARTIN · DICK POWELL · BETTY HUTTON
EDDIE BRACKEN · RUDY VALLEE
AND FEATURE HIT NO. 2
HAL ROACH Calaboose
THE FUNNIEST COMEDY IN MONTHS!
With Noah Beery - Mary Brian - Jimmy Rogers
Plus! All-British Newsreel and SUPERMAN Cartoon

SWING IS KING OF THE DAY
starring LENA HORNE BILL ROBINSON CAB CALLOWAY AND HIS BAND with KATHERINE DUNHAM and her Troupe · FATS WALLER
STORMY WEATHER
Capitol
A FAMOUS PLAYERS THEATRE
Due to the tremendous success this picture has enjoyed everywhere, patrons are advised to attend the Matinees if possible.
Extra! The March of Time Presents
SHOW-BUSINESS AT WAR
OVER 75 TOP-FLIGHT ENTERTAINERS—JOLSON, BERLIN, BENNY & LIVINGSTON, BERGEN & McCARTHY, BENCHLEY, JOE E. BROWN, LOUIS ARMSTRONG & ROCHESTER, etc., etc.! IN A RIOT OF SPONTANEOUS FUN AS THEY DO THEIR PART IN CANTEEN AND FRONT-LINE OUTPOST TO KEEP OUR BOYS' SPIRITS HIGH.

Cattle Prices Drop 50 Cents Cwt.

TORONTO, Sept. 17 — (CP). — Cattle prices dropped 50 cents per cwt. under the heaviest run so far this year, in trade on the Live Stock Market here this week. Calves were 25 to 50 cents lower. Lambs gained 25 cents. Hogs and sheep were steady.

Cattle receipts were around 7,000 head in addition to some 700 carried over from the previous week. There were still 1,000 head unsold at the close of trade Thursday, mostly plain killers and stockers. Weighty steers made a Monday top of $12.25, but later sales were from $10.50-$11.75, with tops at $12. Butcher steers and heifers closed at $10-$11.25, boners as low as $7.50; butcher cows $7.50-$9, with few at $9.25; canners mostly $5; bologna bulls $7-$8.50, and good butcher bulls $9-$9.25; fed yearlings $11.75-$13.25; good stockers $11-$11.25, with stock calves up to $12.50. Plainer stockers were 50 cents lower $7.50-$10.50. Milkers and springers unchanged $150-$160 for tops.

Calves closed at $14.50-$15, few tops $15.50; common vealers as low as $10; grassers $8-$9 cwt.

Light runs of lambs raised the market to $12.75-$12.85 for good ewes and wethers, with bucks $1.00 cwt. discount; culls $10 cwt., sheep $4 for culls, and $8.50 for good, light ewes.

Hogs generally $16.75-$16.85 for the basic grade dressed. Sows easier at $14.25-$14.50 dressed.

Weekly summary of receipts:

	Cattle	Calves	Hogs	Sheep & Lambs
This week ..	7034	2240	3165	2549
Last week ..	5604	1793	2948	1242
1943 to date .	150718	69562	118797	57276
1942 to date .	188962	95600	138059	55970
This week 1942	4770	2055	3506	4508

MORE ABOUT—

French Town

(Continued from Page 1)

round-the-clock bombing spurt into the third day. They came immediately after American bombers made one of the heaviest daylight assaults of the war against port installations, docks and airports in the Bay of Biscay area.

On Sept. 6, the R.A.F. bombed Munich, another major railroad tunnel into Italy. Munich is 350 miles northeast of Modane.

Two other major lines, through Gothard and Simplon tunnels, are closed to military traffic because they go through neutral Switzerland.

Thus the only unbombed route leading into Italy from the west is a secondary line along the Mediterranean coast, and this has been reported extensively sabotaged.

The air ministry communique said Fighter Command aircraft, one of which is missing, also attacked airfields and railway and other transport targets in France and the Low Countries during the night.

Coastal Command planes hit a medium-sized merchant vessel with a torpedo off the Norwegian coast yesterday.

Beaufighters escorted by Fighter Command Spitfires set three minesweepers afire off the Dutch coast, it was announced.

Claim 20 Planes

The announcement did not elaborate on the Berlin attack by the Mosquitoes, but it was evidently another of the nerve-jangling jabs at which the speedy craft have become masters.

The Mosquitoes also struck at the German capital the previous night.

The German radio declared the R.A.F. flew over northern Germany last night in what it described as nuisance raids," but the broadcast added paradoxically that 20 of the attacking planes were shot down.

Berlin reported Marshal Petain had visited Mountlucon to inspect the damage caused by th R.A.F. and R.C.A.F., in the heavy raid Wednesday night on the Dunlop rubber factory there.

Yesterday's American attack was a multiple blow at Axis interference with Allied shipping.

From the Cognac airfield German bombers take off to attack Allied convoys, tipping off submarines, and tangling with anti-submarine patrol planes.

In addition to hitting at Cognac, the Americans blasted port facilities and the airfield at Nantes, U-boat pens at La Pallice and LaRochelle airfield—flying some 1,600 miles to their most remote objectives to complete the longest daylight bombing operations in this theatre.

CHEESE BOARDS.

KEMPTVILLE, Sept. 17 —(CP) — Boarded, 3,468 boxes white. All sold 20 cents.

Ottawa— Boarded, 1,526 boxes white. All sold 20 cents.

Are The Italians Down Hearted? – Look At This

This picture, taken in a Sicilian town as American troops poured through its streets to take possession of it, shows a scene typical of many Italian towns as news of Italy's surrender to the Allies sped through the stricken land. White bedsheets and tablecloths in token of surrender flutter from windows and balconies as the applauding townspeople gather on the streets to greet the men who freed them from the agonies of hopeless war and 21 years of Fascist tyranny. *(International)*

Recover $5,000 Of Stolen Money

WINDSOR, Sept. 17 —(CP)—Police said today they had arrested two more men for questioning in connection with the theft of $34,000 from the Royal Bank of Canada Branch at nearby Wheatley last Friday morning.

At the same time it was announced that police had found $5,000 of the stolen money in a preserving jar in a hollow tree on a side road near Tilbury. Last Saturday police found $6,400 in a room occupied by one of five men who have been charged with the robbery and now are being held in Kent county jail at Chatham pending a court appearance next Monday.

Police said the two men held for questioning are Harold and Gerald Gates, one of the five in jail at Chatham. The other four facing robbery charges are Allan M. Baldwin, Franklin F. Smith, Peter Devlin and Leo Dubroy.

MORE ABOUT—

Lae Totters

Continued from Page 1

been shot down or destroyed at Wewak in the past six weeks but today's communique said the enemy's "air strength in this theatre now is larger than ever" as result of continuous reinforcements.

In the Solomons, escorted bombers from Admiral William F. Halsey's command struck repeatedly at airdromes in the Buin area. More than 200 planes participated in the attacks, which were described as successful.

Bombers also attacked 35 to 40 barges along the New Guinea coast, sinking 15 and destroying or damaging the others. Three Japanese cargo ships were bombed and strafed in Buka passage. Another ship, a 1,500-ton freightre, received a direct hit with a 500-pound bomb and was left stationary and listing.

Japanese planes ineffectively raided Darwin, Australia, and Orobe, New Guinea.

MORE ABOUT—

Soviets Make

Continued from Page 1

detachment of Nazi marines—were reported routed. The Axis forces were smashed only after fierce street fighting in the heart of the seaport.

Seizure of Nosovka put Red Army troops in that sector only 40 miles southwest of Chernigov, on the road connecting Kiev with Gomel in White Russia. Motorized Russian columns were already reported advancing on both these enemy bases.

In all, a total of more than 225 towns and villages, many regarded as important strategically, were captured by the Russian armies during the day's advance, the Moscow communique asserted.

1,400 Coal Strikers

SPRINGHILL, N.S., Sept. 17 — (CP). — About 1,400 men in three Cumberland Railway and Coal Company collieries went on strike here Thursday and there were no indications they would return to work today. The dispute arose last Saturday when workmen on the 11 p.m. shift, who finished their quota, went home at 5.30 a.m. instead of staying down for the whole shift—until 7 a.m.

Canadian Commander

OTTAWA, Sept. 17 (CP)—Canada's girls in navy blue, members of the Women's Royal Canadian Naval Service, get a new chief Saturday—Lt.-Cmdr. Adelaide Sinclair of Toronto. She takes over the post from Capt. Dorothy Isherwood, Women's Royal Naval Service officer who was loaned to the Canadian Navy and now is returning to duty in England.

MORE ABOUT—

Air Attacks

Continued from Page 1

day, encountering no air opposition. R.A.F. Liberators and Halifaxes hit supply dumps in the area during the previous night in a raid coinciding with one carried out by medium bombers of the African force.

The Northwest African Air Command also sent medium bombers against enemy transports in the Auletta district Wednesday night while yesterday heavy and medium bombers ranged over highways, railway bridges and other points around Naples and Salerno. No enemy aircraft were encountered.

The medium and light bombers, fighter bombers and fighters pounded troop concentrations and transport again on the smoking, flaming battleground. The enemy airfield at Cisterna Littoria was attacked by light bombers last night.

One enemy aircraft was knocked down during the period and two Allied planes were listed as missing.

Gen. Clark declared yesterday that the 5th and 8th Armies would meet "in a matter of hours" as his forces went into their first real offensive since the original landings nine days ago.

A Surprise Move

A state of expectant mystery veiled the operations of the third Allied force in Italy — the British troops who sliced off the heel in the Taranto area and who then struck up to Bari, a logical jumping off place to smash across the Adriatic into the Balkans or to turn westward across the peninsula and squeeze the Germans at Salerno from the rear.

Meanwhile, Associated Press correspondent Daniel de Luce, who reached 5th Army Headquarters two days ago after a daring 100-mile trip through no-man's land in advance of the 8th, reported the Germans had thrown few obstructions in the path of Montgomery's veterans.

Gen. Sir Harold Alexander, commander-in-chief of land operations in Italy stepped ashore in the Salerno area Wednesday, possibly to be on hand to take personal command of the over-all operations in Italy when the 5th and 8th Armies become one united force.

MARMORA

Sgt. Henderson Killed In Africa

MARMORA, Sept. 17—(ENS). — Mrs. James Allan McGarvey received a telegram this week notifying her that her brother, Sgt. Gordon Henderson, 25, who was a wireless air gunner, had been killed on active service on Sunday, September 12.

The late Sgt. Henderson, who was a native of Russell, entered the R.C.A.F. in July, 1941, and was stationed in turn at Manning Pool, Guelph, Paulson, Man. (where he received his wings) and Debert. He went overseas in November, 1942.

Only on Monday Mrs. McGarvey received air mail from her brother dispatched from North Africa. He stated that at the time of writing he was well and happy.

He had visited Marmora several times and his sunny disposition and friendly manner made him well liked. He was unmarried.

Air Force Orchestra Feature At Dance

MARMORA, Sept. 17—(ENS). — Under auspices of the Marmora Agricultural Society, a well-attended dance was held in the Exhibition Building on Wednesday evening, with music being furnished by the R.C.A.F. orchestra from Trenton. Refreshments were served by members of Marmora Women's Institute.

Personal.

Born at London, Ont., on Tuesday, September 14, to Mr. and Mrs. Walter Hilton, a daughter.

This Weapon Aids Nazi Retreat

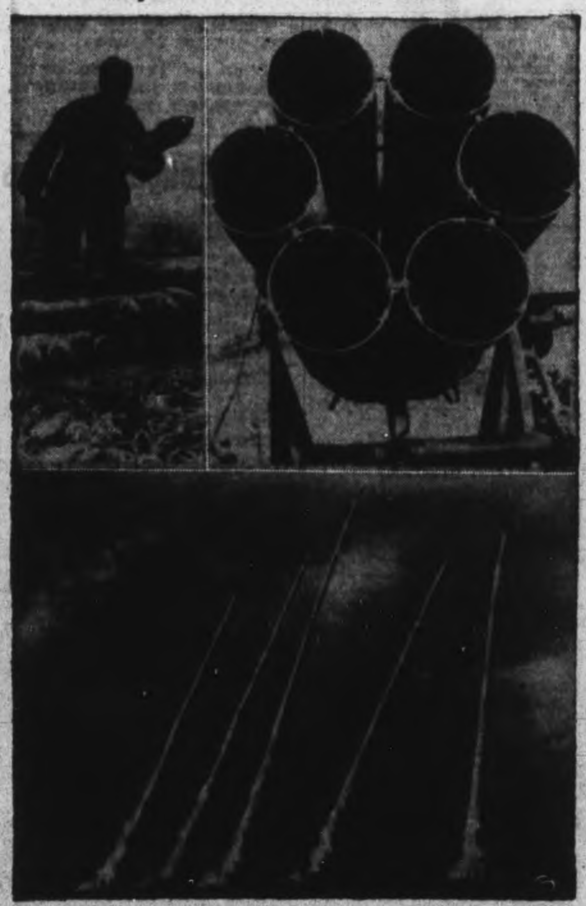

A Nazi soldier lifts a smoke shell, LEFT, TOP, as he prepares to load the six-barreled "nebelwerfer," RIGHT, somewhere on the Russian front. A number of these smoke-screen guns are fired simultaneously, BOTTOM, to cover some of the hastily-retreating Nazi forces. The photos were received through a neutral source.

Pay-As-You-Go Policy Urged By Bishop

TORONTO, Sept. 17 — (CP) — Gradually expanding activities in many fields of endeavor must be courageously met by the church, Archbishop L. R. Sherman told the General Synod of the Church of England in Canada today in presenting the report of the executive council's committee on apportionments.

The Archbishop of Rupert's Land declared he was not gloomy over the prospects of raising money needed in the church's program of advance. On the contrary he was assuming the efforts would meet with success.

He emphasized the matter of diocesan responsibility. The measure of success depended on the way the dioceses faced up to the task.

The church's program would be carried out on a "pay-as-you-go" policy and in this connection he stressed stewardship, responsibility, and giving.

Recommendations of the special committee appointed by the Primate to consider the program of advance included the provision of $49,647 over and above the accepted apportionments by dioceses for 1944 which amounted to more than $330,000.

The money is required to provide a minimum annual salary of $1,200 for married clergy in missionary dioceses and increased work of the departments of religious education and social service.

The lower house adopted a motion that the Synod should explore the whole field of publicity, its needs, nature, range and costs.

Archdeacon W. F. Wallace of Hamilton said Anglican publicity was comparatively ineffective. He quoted one delegate to the Synod as stating that the average clergyman knows "next to nothing about publicity."

ENGINEERING FEAT.

Europe's oldest Alpine railway was built in 1848-54.

Dodge Nazi Bombs

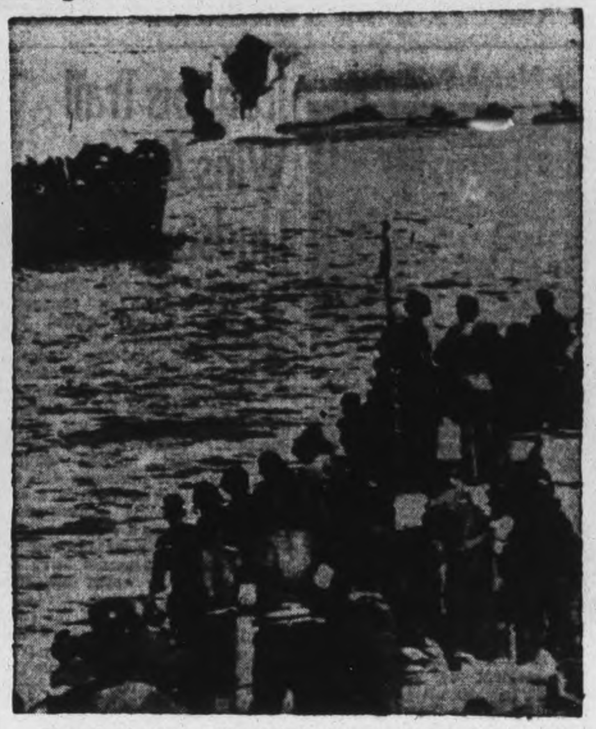

Heavily loaded with Allied troops, L.S.T. boats dodge rocket bombs unleased from high-flying German bombers as they were approaching the Italian shores. This is one of the first pictures of the invasion on the Italian mainland, near Naples.

Toronto Ice Companies Promise Aid To City

The city clerk, E. Outram, announced today that the fuel committee of the City Council under the chairmanship of Alderman R. Glover has been able to give concrete assistance to the ice dealers of Peterborough, who have been suffering a serious ice shortage.

Arrangements have been made with Toronto ice companies to have ice shipped to the city dealers if they desire it. Dealers previously reported that they were unable to get supplies from Toronto. The sale of ice will not be made through the city, but through the dealers alone. The fuel committee only carried out negotiations.

King Haakon of Norway took the salute from 4,000 war workers in a recent 'Holidays at Home" pageant.

Premier Drew Greets Synod Delegates

TORONTO, Sept. 17 — (CP) — Members of the General Synod of the Church of England in Canada today had under consideration the general program of advance toward which the work of the Synod during last week has been directed.

The program launches the church into extended fields of endeavor and is linked largely with work of the missionary, social service and education boards.

Yesterday the Synod took advantage of a respite by extension of greetings from the Province of Ontario by Premier Drew. Speaking in his capacity as Minister of Education, the Premier said there is a close association between that department of the Government and the work of the Synod.

Speaking of juvenile delinquency, Premier Drew said, "We have failed to educate our youth. We must retain a closer relationship between the home, the church and the school."

He thought that out of the Synod's deliberations would emerge vigorous ideas which would have a direct influence on the youth of the country.

Report of the Pension Board indicated pension funds of the church are in a state of transition. Seven of the dioceses — those in central Canada—have their own pension fund, but 20 others in the east and west are operating on the General Synod pension fund.

The report said $1,800,000 is needed to put the fund on a solvent basis but speakers said a much larger sum would be required.

The Primate was requested to appoint a committee to organize an appeal to the whole church for the accrued liability of the dioceses boards on the General Synod pension fund and that of the seven central dioceses.

PABCO INLAID 3-Star FLOOR COVERING

A Linoleum That Answers Our Wartime S.O.S.

It is imported Linoleum. The pattern goes right through to the special "Panate" underlay whch means it will last for a long time and look well as long as it lasts. It comes in 2 yard width only and is not difficult to lay.

1.55 The Square Yard

IN MARBLED BLOCKS or DECORATIVE ONYXTONES

The Onyxtone Linoleum is marbled but runs in continuous pattern instead of being laid on the base in individual blocks. Several color effects.

PABCO SHEEN FLOOR COVERING

In the Handy Three Yard Width Per Square Yard

Another imported floor covering made with heavy felted base and printed in various fancy flowered or conventional block designs. It's meeting with such a favorable reception from customers that it must be giving satisfaction. Ground colouring are in Fawn and Brown shades, Mottled Rose, Blue tones, etc. 81c

SIMMONS SUPERIOR QUALITY PILLOWS

Well filled with selected, treated chicken feathers and covered with dependable fancy ticking chosen for wearing qualities. Sizes, "Ideal" 18 x 26 and "Leeder" 19 x 26.

3.75 & 3.95 Pair

CHALLENGE QUALITY FLOOR COVERING

Simlar n appearance and general make up to the line mentioned above but a little lighter in weight. It looks well, comes in a good pattern variety.

TWO YARDS WIDE ONLY, SQUARE YARD 63c

A COMFORTABLE STRIPED LAYER FELT MATTRESS

A plump mattress filled with special sanitary cotton padding inserted in layers to give additional comfort and longer wear. It is covered with the old fashioned blue and white stripe ticking and finished with roll edge. .... EACH 10.75

RICHARD HALL LIMITED

The Peterborough Examiner

VOL. LXXXVIII, No. 65 — PETERBOROUGH, FRIDAY, SEPTEMBER 17, 1943

MAIN STREET TOPICS

WRITTEN PLEA

Entering a written plea of guilty Norman Hurl was fined $10 and $2.50 costs by Magistrate O. A. Langley, K.C., in police court this morning on a charge of being drunk.

EXECUTIVE BETTER

Reginald Faryon, president of the Quaker Oats Company of Canada, Ltd., is reported to be progressing favorably in his convalescence from a heart attack experienced two months ago.

TWO GRADUATE

A. W. Joynt of Bancroft and F. L. Wilson of Cobourg are members of the graduating class at No. 8 Service Flying Training school at Moncton, N.B. There were airmen from England, Scotland and Brazil, as well as from Canada.

THE PARTRIDGE SEASON

Fish and Game Overseer J. J. Lyons stated today that he had been notified by the Department of Game and Fisheries that there would be two open seasons for partridge in Ontario this fall. The first will be from October 2 to 16, inclusive and the second, which comes during the deer-hunting season will be from November 8 to 15, inclusive. The limit will be five birds a day with a total legal bag of 25 for the season.

WINS SCHOLARSHIP.

Miss Evelyn Lawless, Reg. N., who has been serving on the staff of Western Hospital since her graduation about two years ago, has won the Beatrice Ellis Scholarship given by the Alumna Association of Western Hospital. This gives her a year at McGill University in teaching and supervision work. Miss Lawless is the daughter of Mr. and Mrs. Russell Lawless, 95 Parkhill Road.

ANOTHER BIG MUSKIE.

A muskie weighing 20¾ lbs. was caught near Hiawatha in Rice Lake Thursday morning by a party of American visitors, staying at one of Madden Howard's cottages. They are Mr. and Mrs. William Price and Mr. and Mrs. Clauss Thomas of Cleveland. The muskie was hooked by Mr. Thomas, who landed it after a 45-minute battle in which he had some assistance from his wife. Mr. Price is the only one of the visitors who has taken a fishing trip in these parts before, and this is his second expedition to the Kawarthas.

GETS WINGS

LAC. Cliff McKinstry, son of Mrs. Elizabeth McKinstry, is today receiving his wings at the graduation exercises at Moncton, New Brunswick.

RED PEPPERS

A double red pepper growing on a single stem and spreading out to form a perfect V was discovered by Anthony Marino, proprietor of the restaurant at 27 George street, in the Victory garden he is cultivating at his home, 182 Lake street.

SLIGHT WOUNDS

Pte. Norman R. Bugg, son of Mr. and Mrs. G. Bugg, Aylmer street, is reported to have suffered superficial lacerations to the leg in the Sicily campaign in the month of July. He enlisted with the Hastings Prince Edward Regiment in March 1940 and went overseas the same year.

REPORTED WOUNDED.

The official casualty list has reported Pte. William Allan Schultz, R. C. O. C., of Peterborough, wounded in Sicily. His wife, Mrs. Dorothy Isabelle Schultz, lives at 218½ Charlotte street. The only word received to date is that he is suffering from knee injuries. Pte. Schultz enlisted more than three years ago and up to that time he worked as an electrician.

STAMP SELLERS

Many Peterborough radios will be tuned to Station WHEC, Rochester, on Saturday at 9:30 a.m., when three of the Examiner Carriers who have been given a trip to that city in recognition of their outstanding achievements in the sale of War Savings stamps will be heard in a broadcast. The three carriers are Nancy Leith, Bill Edgar and Jack Hayes.

QUALIFIES AS PILOT

Brian G. Copping of Peterborough graduated from No. 4 Air Observer school at London today under the title of aircrew navigator. Some months ago he passed as a navigator, and has been getting his flying hours at the London school, qualifying as a pilot. Copping enlisted a year ago, and had formerly worked in the Copping Marine Sales. His wife lives at 283 King street, and he is the son of Mr. and Mrs. G. Copping. He was also a member of the Coffee Club.

R. M. Brown And Allan B. Mann Win Poultry Prizes At Lindsay

LINDSAY, Sept. 17—(Special)—Lindsay Central Exhibition, the greatest fall fair held in Canada this year, was officially opened by Premier George Drew yesterday afternoon, addressing several thousand people. Premier Drew paid special compliments to the Hon. L. M. Frost, member for Victoria. He stated that Mr. Frost possessed capabilities that would prove him to be the most distinguished treasurer that the province had ever had.

Many Exhibits

The largest exhibition of agricultural exhibits ever displayed at a Central Ontario fair was presented and judging yesterday results as follows: Cattle, Jerseys, Don Head Farmers Ltd. won all prizes. Guernseys—W. Winterbottom, Oakwood, won all prizes.

Poultry

Asiatics—R. M. Brown, Peterborough won all prizes.

American—R. M. Brown, Peterborough, won all prizes.

English—John Kelsey, Woodville, Ont.; R. M. Brown, Peterborough.

French—R. M. Brown.

Mditerranean—R. M. Brown; Allan B. Mann, Peterborough.

Polish—R. M. Brown.

Bantams—R. M. Brown; Allan B. Mann.

Turkeys—Allan B. Mann; R. M. Brown.

Geese—R. M. Brown; Mrs. Edgar Martin, Fenelon Falls.

Ducks—R. M. Brown; Wilbert Johnston, Lindsay.

Special—Wilbert Johnston, Lindsay; R. M. Brown; Mrs. Edgar Martin.

Agricultural Products

Wheat—Earl Brethour, Blackwater; Wesley Wilson, Emily; E. Martin, Fenelon Falls.

Barley—Mrs. Ira Lowe, Ida.

Peas—K. Graham, Lindsay.

Oats—W. Wilson.

Other Seeds—E. Metherell, Oakwood.

Hogg and Lytle Special for best collection of Grain and Seed—W. Wilson, K. Graham.

Roots and Vegetables

Potatoes—Mrs. Lowe, J. Bradburn, Janetville.

Turnips—J. Bent, Omemee.

Mangels—R. Smith, Rearboro; E. Metherell.

Sugar Beets—Mrs. M. Black, Bexley.

Carrots—E. Brethour, S. Stinson, Janetville.

Squash—E. Wilson, E. Brethour.

Pumpkin—H. Miller, Beaverton.

Other prize winners in Vegetable Produce were—W. Wilson, Florence Smith, E. Brethour, J. Spencer, E. Metherell, J. Allan, T. Sager and S. Stinson.

Fruit

Prize winners winning "first" in in displays of Apples were: W. G. Werry, Bowmanville; W. J. Swain, Little Britain; B. Smith, Rearboro; J. Hickson, Lindsay; S. Stinson, T. Sager, Mrs. E. Martin.

Floral Department

Plants—Mrs. E. Dillman, Little Britain; J. Spencer, Lindsay; W. Wilson, Mrs. C. Dillman, F. Smith, T. Sager.

Cut Flowers—G. Downer, Peterborough; J. Gamble, Lindsay; J. Glockler, Lindsay; E. Miller, Beaverton; J. Bent, Omemee; Mrs. E. Dillman, T. Sager, Mrs. M. Hill, Omemee; Mrs. W. Webster, Oakwood; J. Spencer, E. Smith, Prince Rupert.

Bouquets—E. Metherell, G. Downer, W. Wilson, J. Gamble, J. Spencer.

Open Section—T. Sager, G. Downer, H. Miller.

Domestic Science

Dom. Dept. Home Cooking Classes—Mrs. B. Osmond, Beaverton; Mrs. E. Martin, Mrs. C. Perkins, Lindsay; Mrs. M. Black, Bexley; Mrs. W. Stewart, Lindsay; E. Bre-

(Continued on Page 14)

Obituary

ANTHONY J. RYAN.

The death occurred on Wednesday, suddenly, of Anthony J. Ryan, of 122 Hildon Avenue, Toronto, at St. Michael's Hospital in that city. He is survived by his wife, formerly Marie Ann Flood; by a brother James of Toronto, and two sisters, Mrs. M. Carruthers and Mrs. E. Morris.

The body is resting at the home of his brother, 84 Crawford Street, for funeral Saturday to St. Mary's Church, Toronto, for mass at 9 a.m. Interment Mount Hope Cemetery.

PLAN TO ATTEND THE

Lakefield Agricultural Fair

Tues., Wed., Sept 21-22

Horse Races, 2.17 - 2.28. Purse $125.00 Each Race

Kingston Military Band in attendance . . . Grove School Sea Cadets Parade . . . Good entertainment in front of Grand Stand.

STREET DANCE THE 22ND

Inside if weather unfavorable.

Admission to Grounds 35c; Children 15c

Admission to Dance: Gents, 50c; Ladies 35c

DON'T MISS THIS FINE SHOW

AMUSEMENTS FOR ALL THE FAMILY

Son Of Man Born Near Naples Is Now An Officer Serving Canada In Same Area

"I know I could have saved money for when I wouldn't be wanted any more, but ......"

Ferdinando De Maio measured his words reflectively, and smiling upon the alternative that probably glowed in his thoughts and strained for utterance in words, he left the sentence unfinished.

Instead, he pointed to the figure of a soldier in a group photograph taken somewhere in Sicily, and tapped it lightly, complaisantly, several times.

That was the spontaneous, unstudied little climax to the story about himself which he told an Examiner reporter yesterday afternoon, a natural touch of drama in a condensed narrative of his life's humble and hard work.

From the antecedent incidents leading to this suspension of interest, you could feel the words you knew he wanted to say, words that even yet left him marvelling in the reality and savor of their truth.

"....But, instead, this is my boy," and you look again at the figure

MAJOR ALEX DE MAIO

he identifies with his slowly tapping finger. "This is Major Alex De Maio of the Royal Electrical and Mechanical Engineering Corps."

At the outset of the conversation he had actually said on looking at the picture for the first time. "Yes, that's Alex all right .... I have had three letters from him in the last week or so."

After piecing together the story which told of himself, the De Maios, father and son, seemed to change into persons of a significance reaching beyond themselves, characters in the epic story of this country and its expansion, and especially of Ontario, in the first half of this twentieth century.

"Somebody told me a picture of Alex was on the window of the Examiner, but they weren't sure because the name was not spelled quite the same," said Mr. De Maio in explaining the purpose of his visit.

It was immediately recalled, one of a series of Canadian Army photographs from Sicily, a group of five or six young officers studying a ground map. It was not used by the Examiner because the features of Major De "Mail' were not sharply distinct for clear reproduction. However, it had been recognized at the news desk.

The picture was given to the father as a souvenir of his son, another of the hundreds of Peterborough boys in the service, and that seemed the end of the incident. But as he was about to go, Mr. De Maio remarked that he had intended coming in to the Examiner to report a presentation that had been made to him by employees of the C. P. R. sections, maintenance of way men, between Havelock and Agincourt. Then, it transpired that he was superannuated by the railway company on July 1, and one question led to another until the personality of Fred De Maio, 149 Rubidge street, as he has been known these many years, began to emerge from the distant background of his youth in Italy and his coming to Canada as an immigrant Italian laborer.

"Some one made a mistake in my name when I first come to this country, and I let it go. It didn't matter much, and Fred was an easy name to say, but I was baptized Ferdinando De Maio."

Italian names are notably mellifluent, with their soft intergration of vowels.

The interview continued then with switch of emphasis from son to father, and probably because Mr. De Maio has reached the stage of life at which his work is behind him, his recollections appeared to please him.

"My father was a small farmer living near a town called Caserta. May be it is twenty miles from Naples, may be more. It took about an hour by train. Farms were small. Ten acres would be big, and rents were high if you didn't own some land. Cherries and figs were great fruit near my home. I can still see my father starting off with a load of cherries to sell in Naples. He used to burn lime, too. And all the farm work was done by hand then.

There were six of us in our family. The land was crowded and many Italians were coming out to the United States and Canada. I had a cousin who came to Montreal three or four years before me. He wrote there was lots of work, mostly on the railways and streets. I think the railways used to send agents to Italy to get laborers because they were badly needed. That's how I came to Canada.

My cousin met me at Montreal and I worked there for a while. Then an agent said there was lots of work in Toronto, and he would get me a job for three dollars. So I went to Toronto. I worked on the streets. They were just wooden and stone blocks, but they were starting to pave the streets and that took a lot of laborers. They were building new railways and making concrete sidewalks. That's why there was so much work when I first came.

I was twenty-five when I came to Canada. In 1904 I started with the C. P. R. as an extra man at West Toronto.

After a while some one said you could get five cents an hour more with the C. N. R., and I went there but the job fell through. I don't know what happened, but I was sorry I left the C. P. R. I go back to the foreman and he said if we crazy enough to leave the C. P. R. he shouldn't take us back, but he did, and I was with the C. P. R. ever since until I was retired. I worked on the section for a year or more, and then I got word from home my mother was very sick. I went home in 1905 to see her. She died about a month after I got there. My father was getting old, and I helped him for a while. I stayed a year, then I came back to Canada. I got married in 1907, and my two boys were born in Toronto.

I worked for the C.P.R. In 1912 we knew the Port McNicholl line was finished. One day the foreman put up a sign on our tool house about foremen wanted for the sections on the Port McNicholl line. I put in my name, and not long after that the Road Master said he was going to give me the Fleetwood section.

Fleetwood is six miles west of Bethany. The line ran from Dranoel through Lindsay to Port McNicholl, but the upper part was closed and it just goes to Bobcaygeon now. The Fleetwood section was six miles. The C.P.R. was building a house for the foreman. I sent out our furniture on a freight car. When I got off at Dranoel the first time, I started to walk with my wife and the two boys. Then I thought of the foreman of the first section, and I went to him and asked if he would take us up on his handcar, and he said 'sure,' and that's how we got there. Lucky, the car with the furniture got there just about the time we did. The house wasn't finished so we lived in a car for a while.

My daughter was born at Fleetwood and the two boys went to the Public school there. When Alex passed out of that school, I wanted him to go the High school at Lindsay. We were about fifteen miles from Lindsay, and I knew a few people there. One was Judge O'Connor, who later went to Cobourg. He said it was a good idea to encourage the boys to go on to school, and see how well they would do.

"Maybe one of them might be a lawyer some day," Mr. O'Connor said joking because he was a lawyer. He said he would speak to the teacher, but about that time there was an opening at Newtonville on the Lake Shore road, and I was sent there in August 1925. I was foreman at Fleetwood and Hillhead on the Port McNicholl line thirteen years.

You know I couldn't speak English when I came to Canada first time. I learned to say words, but for quite a while my tongue was no good. Then when I was made foreman at Fleetwood I could not write English. A man used to help me, but I saw that was no good to me, so I started to learn to write at nights after I got home. And that was a hard job. But, I had to read the letters they sent me, and to write back. I learned the letters and words from bills and books.

In September 1916 on the Fleetwood section I had an accident. Logs rolled down on me and cracked three ribs and bruised my body. I stayed off only ten days, but should have been maybe two months. You know the band of cotton the mothers wrap around the middle of a young baby? Well, my wife made one of them for me and used to wrap it around me and draw it tight so I could work after the accident. For days most of the time I could only lie down on the handcar or by the track. But, it was the fall and we had to get ready for winter.

My health was not as good after the accident, and I went back to Italy in 1921 to take the mineral baths I remembered. I went back twice, and the second time we were just three days out from Naples when we heard about Mussolini turning out the government.

At Newtonville Alex went to the Oshawa Collegiate the first year, but it was too far from home, so the next three years he went to the Newcastle High school. He got to the fourth form and won a prize, a scholarship for $125 and a pen and pencil set. He liked school and was into everything, the baseball team, mouth organ band, all the things the boys did.

In August 1929 I came to Peterborough, foreman of section No. 5, that is east from George street six miles. Alex went to St. Peter's High school and got his matriculation. His health was not very good, and he thought it would be best to work outside for a while. He got a job with the Wearever Brush Company in Toronto, and soon they made him manager at Windsor. He stayed there a year, and the outdoor work made him healthy.

I used to talk to him about what he was going to be. I told him why shouldn't he go on and study for a lawyer or doctor. That is what I liked for him. But, he said he didn't like either one, but he wanted to be a mechanical engineer, and that is how he started at the University of Toronto. My other boy wasn't interested in that, but he is a good boy, too. He is a foreman with the T.T.C. (Toronto Transport Commission) and is a good mechanic.

In his second last year Alex asked me what I thought about him getting married. That is the kind of boy he is. He would always ask me things like that, and I tried my best to help him. I said of course a young man should think of getting married, and may be it was all right even if he wasn't out of

(Continued on Page 12)

War—25 Years Ago

By The Canadian Press.

SEPT. 17, 1918— Northwest of Quentin the 3rd and 4th British armies advanced while a German counter-attack captured Moeuvres. The Allies in the Balkans advanced rapidly northeast of Monastir against the Bulgars in the upper Vardar valley.

Large Salmon Trout Caught In Stoney

An unusual catch is reported from Crowe's Landing, Stoney Lake where J. K. Tedford of Norwood, fishing for pickerel near Salmon Island the other day succeeded in hooking and landing a ten-pound salmon trout, the first reported caught in Stoney Lake waters for many years.

Old-timers recall the time when salmon-catching in Stoney Lake was a common occurrence. In fact Salmon Island near which Mr. Tedford made his capture was named because the surrounding waters were a favorite salmon fishing ground. However the fish had practically disappeared in the last 40 years.

Incidentally Mr Tedford has had a successful fishing trip for in addition to the salmon trout, he landed a 27-pound maskinonge, two nice pickerel and a smaller lunge all in a few hours fishing on another day of his visit.

Roy Whetung junior landed two fine muskies one afternoon recently, weighing 18 and 15 pounds and Don Whetung came in with five pickerel.

Mis F. M. Burnham, proprietor of Burnham Lodge, reports that the fishing in that neighborhood has been so good lately that it makes her think of her childhood days when she used to see nice catches of big fish brought in as an everyday occurrence.

Resorts Benefit

"We people here," she said "are garteful to the Ontario Government for putting in that lunge hatchery and for putting in so many bass and pickerel fry. Now we are reaping the harvest. We know that Mr. Charles Kingan is the person who started the fishing again after many lean years, so hats off to Mr. Kingan, please."

Miss Burnham tells a fish story that has been going the rounds of the Crowe's Landing sector. It concerned a woman tourist from the United States who was here two years ago and lost her purse containing $100. She was back this summer and recently when a big maskinonge was brought in she asked that it should be opened to see what food the fish had been eating. The operation revealed the woman's purse in the interior of the lunge, but instead of the original $100, it contained $102, the extra two dollars being the interest on the original loss.

American O.K. Needed

TORONTO, Sept. 17—(CP).—Toronto is prepared to send a delegation to Washington if such action is necessary to impress upon United States authorities the importance of obtaining a new military hospital here, Mayor F. J. Conboy said in an interview last night.

Down To 3 Cruisers

LONDON, Sept. 17—(CP Cable).—A. V. Alexander, First Lord of the Admiralty, told the people of Britain last night that at one time in the Mediterranean naval campaign Britain had only three cruisers left to meet the powerful Italian fleet if it dared to seek battle. Italy had six battleships and a number of other warships.

Reports 17 Ships

ISTANBUL, Sept. 17—(CP).—Seventeen Italian warships, both "large and small," have entered the Turkish port of Marmaris near the Island of Rhodes, the Istanbul newspaper Cumhuriyet, which has close contact with the Germans, said yesterday.

Large Expenditure

WASHINGTON, Sept. 17—(CP).—United States has spent $124,800,000 for war purposes since the start of the defence program July 1, 1940, the War Production Board reported yesterday. The total includes expenditures September 1.

$440 Required To Complete 25th Donation

The Peterborough and District British War Victims Fund is on the high road to chalking up another achievement in the name of the residents of this city and district, with over three-quarters of the amount required to complete the next donation of £500 safely tucked away in the bank.

At the moment, about $440 is required to complete that amount, which will mark the 25th time that money will have been sent to assist the sufferers from air raids over Britain, directly through the Lord Mayor of London's Empire Air Raid Distress Fund, making a total of $13,600 that has been sent in this manner.

As one of the many achievements of the citizens on behalf of the war effort, it speaks in terms of real loyalty to the Empire cause, and the Motherland in particular, which will ever remain a real credit to them.

Bette Davis Club.

Once again, through the efforts of Bob Everitt, there is a list of personal donations of those who have followed the lead of Bette Davis, film star of Hollywood fame, in assisting the fund in this manner, which in the aggregate is now approaching the $50.00 mark. Four of these were visitors to the city from New York City, Fort Thomas, Kentucky, Niles, Ohio, and Neptune, N.J., who were glad to be associated with her in this manner, and the local list includes one with the Christian name of Betty, of whom there might be many more who could give in like manner.

Then the Stamp-Out-Hitler Clubs through Bob Everitt have come to bat once more with another donation of $5.00, which makes their total now stand a $184.50, and at $1.00 a time demonstrates just how well the clubs have stuck to the job of buying War Savings Stamps to help the fund along. This week's winners include W. Richardson and J. Comstock in the Kiwanis Club, K. Armstrong and D. Traymore in the reliable Canada Packers Club, and J. McIntyre in the Empress Hotel Club.

Included in to-day"s list is another personal donation from 'E.M.F." whose name has appeared so often in this column for the fund, evidence of an interest which does not grow cold.

R.A.F. Comes to City

About this time last year two soccer teams from the Royal Air Force stations at Picton and Mount Hope came to this city to play this Hope came o this city to play this popular British sport on behalf of the fund, which netted the sum of $311. This Saturday, September 18, they are playing the return game at Riverside Park for the same purpose, with the Picton team having much the same personnel as that which carried off the honors when the two teams met last year.

The kick-off will be made by His Worship Mayor Hamilton at 2 p.m. and one of the finest games ever seen here is expected to materialize with the Mount Hope team out to avenge their defeat of last year. The price of admission is only 25 cents, and since the lads in blue are paying their own expenses in coming here, and the Peterborough-Whitaker cricket team who are sponsoring this event, are taking care of local expenses, all the money thus raised will come to the fund.

Sport lovers will have an opportunity to witness an outstanding game at small cost, and in so doing honor the boys of the R.A.F., and through it also give their compatriots in the Motherland a helping hand through the fund.

Previously acknowledged	$62,695.17
Miss Betty Lou Swenson, Fort Thomas, Ky.	.50
J. Huston, Niles, Ohio	1.00
Miss Florence Westervelt, Neptune, N.J.	.50
Mrs. A. F. Barse, New York City	.50
M. Wesley	1.00
Art Pilling	1.00
H. Miller	1.00
Miss Betty Richardson	1.00
Walter Ferguson	.50
T. Joseph	.50
P. F. Patrick	.50
Doc Cotter	.50
J. Merrill	.50
Steve Curtis	.25
Stamp-Out-Hitler Clubs, Bob Everitt	5.00
E. M. F.	2.00
Total to date	$62,711.42

Reduce Cargo Risk

LONDON, Sept. 17—(CP Cable).—The Government has announced a reduction in cargo war risk insurance rates effective September 13, setting them at three per cent. from United Kingdom port to Canadian port and 3¼ per cent. from inland factory to Canadian port. The port-to-port rates formerly were four per cent.

More Newspapers

LONDON, Sept. 17—(CP). — The Government, working on the principle that a first-class news service is vital to the welfare of servicemen at home and overseas, has sanctioned a slight increase in newsprint consumption by British newspapers. The increase, which comes into effect September 27, must be used for the production of more newspapers and not larger newspapers.

Stationed Overseas

A letter reached Mrs. Donald Carter, R.R. No. 4, this week, notifying her that her husband, who is with the Royal Canadian Ordnance Corps, has arrived overseas. At the time he enlisted he was employed at the De Laval Comany and he trained at Cornwall and Kingston. Pte. Carter is the son of Mr. Frank Carter and the late Mrs. Carter, 149 London Street. (Cripps' Studio Photo)

New RCAF Revue Ready For Road

OTTAWA, Sept. 17. — (CP).—Sqdn. Ldr. Norman Gilchrist, director of music and entertainment for the R.C.A.F., announced to-day that "All Clear," a new R.C.A.F. musical revue, shortly will take to the road to entertain members of the Air Force and sister services at lonely posts in Canada, and a third service show is being planned.

The revue will have a cast of 33, including some from Ontario, with each performer being able to double on one or more turns. The cast now is rehearsing at the R.C.A.F. station at nearby Rockcliffe.

The "All Clear" cast includes Cpl. J. W. Bickle, Windsor; AC. D. Hasket, Brockville; and LAC. John Winstone, Detroit, Mich.

The chorus line includes Airwoman Marie Williams, Kitchener.

Orchestrations contain the work of LAC. Pat Trudell, Fenelon Falls, and Lac. Nick Russo, Windsor, Ont.

The "All Clear" cast will be the same size as that used in "Blackouts of 1943" first R.C.A.F. show, which entertained some 70,000 service personnel.

Ten-Year-Old Boy Faces Theft Charge

The Examiner reported yesterday the theft of a wrist-watch from the home of Albert Murphy, Brock street.

Later yesterday a ten-year-old boy was arrested and was arraigned in juvenile court this morning on a charge of having stolen the time piece. He was remanded for trial.

Police are inclined to the opinion that much of the sneak-thieving that has been going on in Peterborough has been done by boys of tender years. Apparently they watch their opportunity and when a house is left unguarded for a few minutes they enter the premises and clean up any money that happens to be available.

There have been half a dozen cases in which money has been stolen from houses where people were sitting on the front verandah or outside in the garden.

Germany Seeks Out

STOCKHOLM, Sept. 17—(AP). — Danish refugees reaching Sweden said yesterday that Germany, in a new move to end her unsatisfactory military dictatorship in Denmark, had told the Danes they must re-establish a parliamentary government by September 20 or their country would become a Nazi protectorate.

Dies From Exposure

KINGSTON, Sept. 17 —(CP)—A German prisoner of war, reported one of the 19 who escaped from Fort Henry last Aug. 26 and later were recaptured, died in military hospital here Wednesday, it was announced Thursday.

Monty Gives Awards

TORONTO, Sept. 17—(CP)—Thirty-one officers and men of the Canadian 1st Division have been decorated by Gen. Sir Bernard Montgomery with awards won during the Sicilian campaign, Matthew Halton, CBC reporter, cabled yesterday.

Girls And Boys Win Awards In Calf Show

Thirty-two calves were exhibited at the Lindsay Fair, Thursday, in the two calf club competitions sponsored by the Quaker Oats Company, one being for dairy calves and one for beef type calves. The competition, open to any boy or girl under 16 years of age, was a feature attraction of the afternoon and a great thrill for the youngsters themselves. Colonel George A. Drew, Premier of Ontario, made the presentation of the prize money and spoke a few words of appreciation and encouragement to the budding young stockmen.

Altogether over two hundred dollars in prizes was divided among the boys and girls who entered the competition, and each contestant received a cash award. A special class open toall competitors for showmanship only was added to the program and awards were made for winners in this division also.

The two first prize entries are on show until the end of the Fair in pens in the Manufacturers' Building next the Quaker Oats booth.

Beef Section.

1st prize—Henry Dinsdale, Jr., of Peterborough.

2nd Prize —Howard Clysdale of Birdsalls.

3rd Prize—Mike Kocsis of Peterborough R. R. No. 11.

4th Prize—Harry Smith of Peterborough R. R. No. 3.

5th Prize—Kelvin Hurley of Peterborough R. R. No. 7.

6th Prize —Clayton Chalmers, Lindsay, R .R. No. 3.

Dairy Section.

1st Prize—Keith McIntyre of Peterborough R. R. No. 8.

2nd Prize—Jim Drummond of Peterborough R. R. No. 8.

3rd Prize—Clair Collins, Hastings R. R. No. 3.

4th Prize—Frank Kelly, Jr., of Peterborough R. R. No. 7.

5th Prize—Jack McConkey of Peterborough.

6th Prize—Rosemary McConkey.

7th Prize—Billy Jackson, Omemee, R. R. No. 2.

8th Prize—Marie Kelly of Peterborough R. R. No. 7.

9th Prize—Patsy Murphy, of Lindsay.

10th Prize—Mary Woods, Peterborough R. R. No. 10.

11th Prize—Augus Austin, Peterborough R. R. No. 4.

12th Prize—Grant Finney, Peterborough R. R. No. 11.

13th Prize—Kelly Wilson, Peterborough R. R. No. 3.

14th Prize—Lorraine Middleton, Peterborough R. R. N. 2.

15th Prize—Violet Steinkrauss, Peterborough R. R. No. 2.

16th—Kenneth McConkey, Peterborough.

17th Prize — Harry Lockington, Nassau.

18th Prize— Carl Doughty, Peterborough.

19th Prize—Jack Murphy, Lindsay.

20th Prize—Rose Steinkrauss, Peterborough R. R. No. 2.

21st Prize—Elwood Manley, Peterborough R. R. No. 8.

22nd Prize— Arnold Johnston, Ida, R. R. No. 2.

23rd Prize—Shirley Starke, Norwood R. R. No. 2.

24th Prize—Norman Sidey, Peterborough R. R. No. 3.

25th Prize— Peter Rose, Peterbough, No. 11.

26th Prize—Hugh Rose, Peterborough, No. 11.

Special Class.

First Prize—Jack McConkey.

2nd Prize—Grant Finney.

3rd Prize—Billy Jackson.

4th Prize—Patsy Murphy.

5th Prize—Angus Austin.

The program was in charge of Art Douglas, Quaker Oats feed specialist, and the calves were looked after at the Exhibition Grounds by Gordon Stalker, Smith farmer.

FUN IN THE Y.W.C.A. SWIMMING POOL

Swim Every Day. All Lesson Pupils must finish their Tickets This Month.

GYM AND DANCING CLASSES OPEN OCTOBER 1ST.

Community Concert Campaign

Oct. 25th to 30th

Membership Rates

Adults $5, Students $2

For Information Phone 8634

MR. N. FINNIE, Secretary

Due to scarcity of Cafeteria help and increased tenancy in the Staff House, we regret to announce that we are forced to discontinue the Cafeteria facilities to the General Public on Sundays from this date on.

WARTIME HOUSING LIMITED STAFF HOUSE

Monaghan Road.

Contribution of Canadian Women to War Dramatized by National Volunteer Week

Women's organizations across Canada are assisting the Department of National War Services in all-out effort to make National Volunteer Week, September 12th to 20th, a success. Canadian Legion service centre in Montreal provides many free services and facilities to young members of Dominion's three armed forces.

With a tremendously increased number of women in war industry in Canada peace time services such as child care are extended to meet new demands. At La Goutte de Lait, Quebec, medical aid and advice on nutrition are provided free by women volunteer workers when needed by mothers. Daily many babies are brought by parents.

Chinese survivors of a torpedoed vessel receive food and cigarettes from one of the Saint John Ambulance Brigade workers at the Navy League Seamen's Home in Halifax. Navy League also provides canteens, amusement centres for seamen.

At the Red Cross prisoners of war packing depot in Toronto packages are filled with comforts and sealed by women volunteers with the organization's frank. On next floor packages are loaded into wooden crates for shipment to prisoners of war.

At United Services Centre, Winnipeg, volunteer worker S. Mundrick sews newly won stripes on uniform of Cpl. S. Watson, Montreal. Girls are experts with needle.

At the Y.W.C.A. Hostess House in Vancouver service men off duty and on leave find a home-like atmosphere of cheerfulness. Many facilities and aids to men in uniform are available, including a welcome snack with volunteer workers.

H.R.H. Princess Alice, Patroness, Women's Voluntary Services.

Major-General L. R. Lafleche, Minister of National War Services.

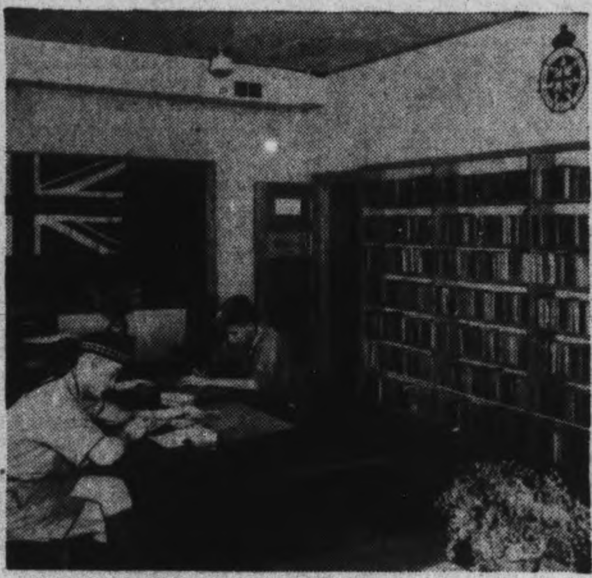

Library for Edmonton service men organized by the Imperial Order, Daughters of the Empire. Books have been sent to naval, air and merchant marine depots.

Many women are needed throughout Canada for part time employment in both war and non-war industries. Toronto's local Council of Women give valuable aid to National Selective Services offices in recruiting housewives for this work.

Problem Child Faces Murder Count

COCHRANE, Ont., Sept. 17 — (CP).—The defence rested its case to-day in the murder trial of 23-year-old Wilfred Desroches after his father testified that his behavior was some times irrational and his stepmother described him as a problem child.

Desroches is charged with the murder of Mrs. Alfreda April, fatally shot last July 1 when her husband, Jean Baptiste April, was wounded in the head.

The accused's father Romeo Desroches, testified to-day that his son had suffered head injuries which brought unconsciousness in a series of accidents in his youth. He added that his son had worked for him in his plumbing business in Cochrane this year.

At times he was a normal and trustworthy workman, but at other times was moody, showed temper, and was irresponsible. He complained of pains in his head and back.

The father continued that on June 22 he found his son drinking muriatic acid and when restrained said he "might as well be out of life as in, the way he was going."

The witness said that on the night of June 30 last he and his wife left Cochrane for their farm near Driftwood. They were awakened about 3 a.m. by Wilfred who appeared nervous and asked for money. The father said the son was given some beer but no money. Wilfred told him another man and two girls were in the car, said the witness who added that he did not see anyone besides his son.

Wilfred had spent two terms in jail for car theft, the father said.

Mrs. Desroches, who described the accused as a problem child, testified that once when he was 15 he was called into the house to do some work. He had been shooting birds with a slingshot and Mrs. Desroches said he had threatened "one of these days I will kill you."

The Crown completed its case yesterday except for one witness, an alienist, who was to testify this afternoon.

Marmora News

Mr. Dan Bulbuc has moved into one of the Cronkright residences on the west side of the river.

Private Thomas Smith of the R.C.A.S.C., is on a furlough at his home here.

Mr. Leo Gehan of North Augusta, spent the week-end with Mr. and Mrs. James E. Gehan.

Mrs. Harry McWilliams is visiting relatives at Port Colborne.

Miss Jean Tayler as entered a Bible training school at Lorne Park.

Allies Acquire 80 Italian Warships

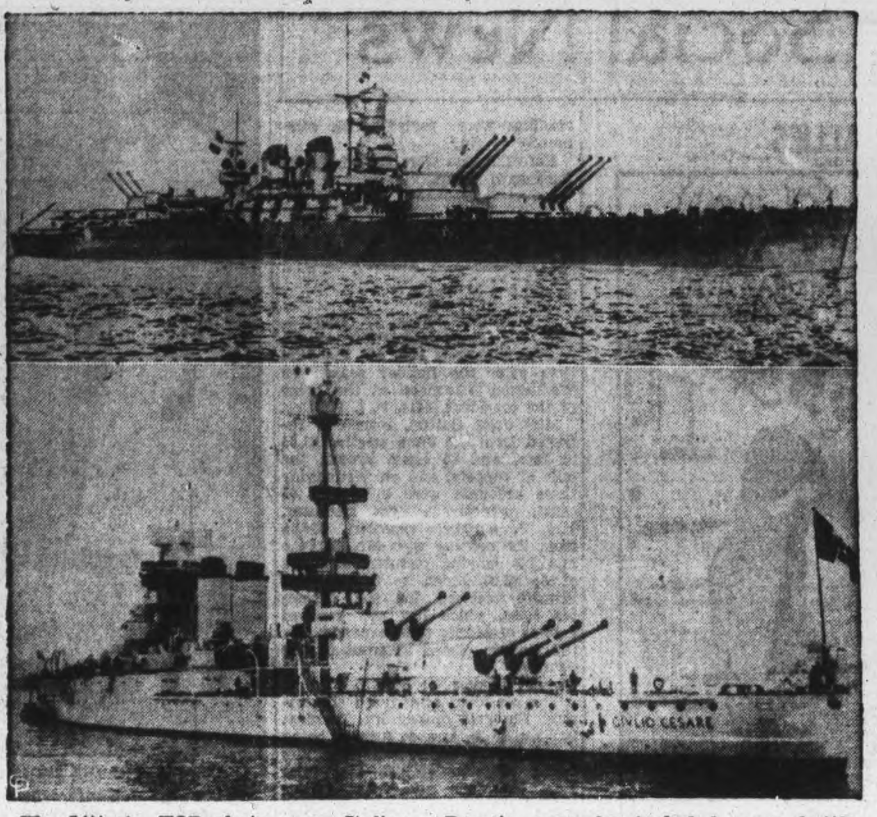

The Littorio, TOP photo, new Italian 35,000-ton battleship and the Julius Caesar, LOWER photo, another battleship, are two of 200 warships of the Italian Navy to be operated in the cause of the United Nations. The Italian Navy at the time of Rome's surrender included seven battleships (one unfinished), 3 heavy cruisers, 12 light cruisers, 50 destroyers, about 50 corvettes and about 70 submarines. These are the latest available figures. *(International)*

Air Gunner Died In Raid On Dam

HAMILTON, Sept. 17—(CP)—Sgt. Albert Garshowitz, 22, son of Mr. and Mrs. Samuel Garshowitz of Hamilton, one of the R.C.A.F. men selected for dam busting operations over Germany last May 17, is believed to have been killed over the target, his parents said today.

Word has been received from his squadron leader and from the International Red Cross Society stating that the plane in which Garshowitz was serving as a wireless air gunner was shot out of the air by anti-aircraft fire as [illegible] Mohne Dam.

His parents also received a letter from Rt. Hon. Vincent Massey, Canadian High Commissioner in London, paying tribute to his courage.

Cigarette-Smoking Catholic Priest Bewilders Italian Child In Sicily

By MAURICE DESJARDINS
Canadian Press War Correspondent

WITH THE CANADIAN ARMY IN SICILY, Aug. 28—(Delayed)—Sitting at the wheel of a jeep in a public square of a Sicilian village, Capt. Joseph Wilhelm of Hamilton, Ont., chaplain of a Canadian mechanized regiment, puffed on a cigarette after a long and dusty ride.

He was dressed in shorts and shirt of light cloth and his Roman collar alone indicated that he was a priest.

Intrigued by the Roman collar, a [illegible] the jeep and asked in Italian: "Are you a priest?"

"Why yes, my little one," replied the chaplain who speaks Italian fluently.

"Roman Catholic?" the girl asked.

"Yes."

"But Sicilian priests are not dressed as you," said the youngster as she eyed the chaplain's shorts.

Somewhat amused, Capt. Wilhelm replied: "As we form part of the army we must dress like the soldiers." "In Canada," he said, "we wear soutanes like your priests."

But here, the girl said, "priests do not smoke cigarets."

"That," said the chaplain, "is a privilege accorded to military chaplains."

Slowly, as though she feared the reply, the girl risked another question. "Are you married, father?"

Suppressing his mirth, he replied: "No, my child, Catholic priests never marry."

Apparently relieved of a great burden, the youngster sighed heavily and then enthusiastically kissed the chaplain's hands.

The jeep in which the captain was seated was the same which carried him into attacks with his regiment. Several times he had to seek refuge [illegible] during enemy bombardments. Once, he just had time to slide under a tank where four other soldiers were already dodging from a mortar shell which fell six feet away.

When the mortar exploded, the five, as one man, shouted "I've been hit." The padre helped to administer first aid.

On another occasion when he saw there was a sufficient number of soldiers in the one place, the captain decided to say Mass. He wasn't half way through the ceremony before the enemy spotted the group and opened fire. The soldiers quickly dispersed and the Mass was postponed until the following day.

Caught With Opium

HALIFAX, Sept. 17 — (CP) —Li Cheong and Lo Sun, Chinese merchant seamen, were each sentenced to six months in jail and fined $200 for illegal possession of opium here yesterday. Opium and opium-smoking equipment, were seized by police from among their belongings aboard an Allied freighter in port: Lo Sun said he obtained his opium in Liverpool, England.

Second Trenton Flier Stricken With Polio

TORONTO, Sept. 17—(CP)—Victim of poliomyelitis, an airman from the R.C.A.F. station at Trenton, Ont., rested today in an iron lung in hospital here after two fellow airmen at Trenton applied artificial respiration until an ambulance arrived.

There was no iron lung available in Trenton when the airman was stricken yesterday, so two other airmen, working alternately, applied artificial respiration while an ambulance raced to the station from Toronto. A second airman stricken with the disease at Trenton Tuesday was brought by train to Toronto and now is in an iron lung.

Noted Surgeon Admires Reds

MONTREAL, Sept. 17—(CP)—Dr. Wilder Penfield, noted Canadian neurosurgeon and a member of a surgical mission just returned from Russia, said today that Russian medicine and surgery "was on a par with ours, but they are superior in other directions notably in the use of blood plasma."

He added the Russian system of handling casualties "is unequalled anywhere" and that he had no reason to doubt that 70 per cent of the casualties brought to hospitals have been cured and sent back to the front lines for further duty.

"This is a remarkable showing, and reflects the efficiency with which Russian medicine and surgery carries on daily, month after month," he said.

During his visit to the Soviet Dr. Penfield said he toured the front line fighting forces and spent two days in the Vyasma area.

"The Russians showed us everything we wanted to see," he said.

New Destroyer Ready On Saturday

OTTAWA, Sept. 17—(CP)—When the first Canadian-built destroyer, the Tribal Class Micmac, slides down the ways into the water of Halifax harbor Saturday a new milestone in Canadian industrial and naval history will pass.

The Tribal is the largest ship-of-war ever built in Canada and its launching will mark the beginning of the time when Canada's growing navy looks to Canadian factories and shipyards for its heavier fighting equipment.

A second Tribal is under construction at Halifax and may be launched before the end of the year, while the keel for a third will be laid when the Micmac moves out.

Three Tribals built in Great Britain already have been launched for the Canadian Navy and a fourth is under construction there. The Micmac launching takes place just 15 months after the keel was laid. The ship is designed primarily for fleet escort duty but may also be employed on convoy duty.

Naval service headquarters said today the new vessel is about 300 tons heavier and 50 feet longer than the next largest Canadian destroyer class, with an over-all length of 377 feet, a beam of 37½ feet, and a displacement of more than 2,000 tons.

Principal armament comprises six 4.7-inch guns, compared with the norml destroyer armament of four such guns. It also carries two four-inch guns, while anti-aircraft equipment consists of a multiple pom-pom mounting and several Hurricane guns.

Casualty List Has 37 Names

OTTAWA, Sept. 17—(CP)— Following is the Defence Department's 27th list of Canadian (Active) Army casualties suffered in Sicily, containing 37 names:

Previously reported died of wounds, now killed in action:

BOULTON, Wilbert Roy, Pte., Morden, Man.
BROWN, George Donald, Pte., Lansing, Ont.

Central Ontario Regiment.
GORDON, Morley, Cpl., Toronto. (Wife overseas.)

Eastern Ontario Regiment.
BELL, Issie, Pte., Montreal.

British Columbia Regiment.
WYND, George Brown, Cpl., Montreal.

Alberta Regiment.
CHILDS, Alfred William George, Pte., Grande Prairie, Alta.
DAVISON, Bruce Donald, Pte., Enderby, B.C. (Wife overseas.)
O'COFFEY, Patrick Francis, L.-Cpl., Fort McMurray, Alta.
RITCHIE, Renwick, Pte., Wetaskiwin, Alta.
BINETTE, Leo Paul, Pte., Vaudreuil Village, Que.

Died.

Canadian Armored Corps.
JARVIS, Frederick Sturdee, Tr., Streetsville, Ont.

Seriously Ill.

Royal Canadian Artillery.
SMITH, William Owen, Gnr. Thurso, Que.

Wounded.

Canadian Armored Corps.
MURDOCK, Robert, acting L.-Cpl., Toronto.

Royal Canadian Engineers.
BAPTISTE, Leo Francis, Spr., C333323, Mrs. Bernadette Baptiste (wife), Golden Lake, Ont.
SPEARS, Frank Robert, Spr., Ottawa.

Royal Canadian Corps of Signals.
BEATTIE, Claire, Sigm., Ottawa (wife overseas).
MERCER, George Clement, Sgt., Toronto.
ROGERS, William Edward, Sigm., Glace Bay, N. S.
SLATER, Anson Eustage, Sgt. A2090 Mrs. Alice Dolina Slater (mother) 780 Oxford street., Woodstock, Ont. (wife overseas).

Infantry.
BECHDOLT, Victor George, Pte., St. James, Man.
MARTIN, Aime, Pte., Mon Joli, Que.
SMITH, Ronald Lawrence, Pte., Hammond, N. Y.
TAILLEFER, Jean, Pte., Mont Laurier, Que.

Central Ontario Regiment.
LISTON, Nelson Pomeroy, Sgt., Toronto.

British Columbia Regiment.
CROWE-SWORDS, Edward Arthur, Pte., Vancouver.

Royal Canadian Army Service Corps
McNAUGHTON, John Duncan, Pte., Hamilton.

Royal Canadian Ordance Corps.
O'BRIEN, Frances Joseph Patrick, Pte., Ottawa.

Wounded. Remaining on Duty.

Royal Canadian Ary Medical Corps.
DANSON, William, Pte., Yorkshire, England.
KROLL, Jack, Pte., Montreal.
NIDER, John, Pte., Edmonton.

Previously Reported Missing, now Reported Not Missing.

Eastern Ontario Regiment.
AYRES, Charles Henry, Pte., C4352, William Ayres (father) 70 Bay Street, Trenton, Ont., (wife overseas.)

RAISE BOMBER.

STOCKHOLM —(CP) — A Royal Airforce Lancaster bomber which came down in the sea off southeast Sweden after raiding Berlin the night of August 23, will be raised by divers and turned over to the Swedish air force.

St. Paul's Has Euchre

MARMORA, Sept. 17 —(ENS)— Under auspices of St. Paul's Laymen's Association, a euchre party was held in the White Hall this week. Prizes went to Mrs. Donald McInroy (playing as gent), and Mrs. Robert Nayler.

FARM COTTAGES OPENED.

LONDON —(CP) —The first two of the Ministry of Health's 3,000 farm cottages will be ready for occupancy at the end of September. The cottages will be rented to workers for $3.50 a week which includes water and light rates.

Big Guns Blast Japs In Pacific

This 105 mm. artillery gun blasts at the Japs on the Salamaua front, New Guinea, in the southwest Pacific. Salamaua has now been captured by Allied forces.

Bridal Wreath
THE PROUDEST NAME IN DIAMONDS

SALES ABILITY BRINGS HONORS

PAIGE ROWELL
Branch Manager

Branch Manager Paige Rowell and two of his associates have qualified in the leading production club of The Dominion Life Assurance Company.

Membership in the Hillard Club is the goal of all representatives in the Company and is a mark of outstanding ability in life underwriting. In addition to their production records, all three men have qualified as Master Builders,—a designation accorded to men who transact high quality business year after year.

B. SEABROOK

W. P. KINLIN

PETERBORO BRANCH, 172 HUNTER ST.

The Dominion Life Assurance Company
Since 1889
HEAD OFFICE: WATERLOO, ONTARIO

Says Mr. Gold Seal

"I'm with you all the way to VICTORY"

"I've always been proud of Congoleum and Congoleum-by-the-yard which is only natural, seeing I've been their trade mark all these years," says Mr. Gold Seal. "But never prouder than I am now for I know these fine floor coverings are doing a real home-front war job—building morale by always presenting a bright, cheerful front under heavy usage. And believe me, Congoleum's ability to 'take it' counts double these days when replacements are so hard to get. It's value you can count on all the way to the day of Victory."

HOW TO HELP
MR. GOLD SEAL MAKE GOOD

You can get added wear out of your Congoleum floors with very little effort. Brush and mop them regularly and renew the brightness of their surface with an occasional waxing. Make sure too, that the floor underneath is smooth and free from crevices or knobs. If it's a rug, move it every few months to "spread" the traffic. Yes, a little care will pay big dividends.

CONGOLEUM GOLD SEAL Rugs

See Our Complete Line of Congoleum Rugs
D. BELLEGHEM & SONS
188 HUNTER ST. W. PHONE 8520

For a Grand Assortment of Congoleum Rug Patterns - - - Come In To Our Basement Dept.
THE CANADIAN DEPARTMENT STORES LIMITED

See a Complete Display of Congoleum Rugs At
QUALITY HOUSE FURNISHINGS
Cherney Bros
FOR BETTER VALUES
Home Furnishers
Phone 8392
178-180 Hunter St. W.

Congoleum by the Yard and We Also Carry a Stock of Congoleum Rugs
Comstock's
300 GEORGE ST. DIAL 4683

If There Is a Congoleum Made We Have It — Also By the Yard
Fine's Furniture Store
186 HUNTER ST. PHONE 3475

A Complete Line of Gold Seal Congoleum Rugs
HARRY FLORENCE FURNITURE CO
204-206 CHARLOTTE ST. PHONE 7651

See Our Complete Assortment of Congoleum Rugs
Swartz Furniture Co.
422 GEORGE ST. PHONE 6895

Canadian Wrens Arrive In Britain

The first contingent of Canadian Wrens have arrived in Britain for duty at the Royal Canadian Navy headquarters in London. Here Chief Officer Mocatta, of the London area, inspects the newly arrived Canadian Wrens.

Plan For Hospital Care Described at L.C.W. Meeting

Mr. G. W. Ralph was guest speaker on Thursday afternoon at the September meeting of the Local Council of Women, held at the Y.W.C.A. Mr. Ralph spoke on the Blue Cross Plan for Hospital Care.

The speaker told of the beginning of this plan 10 years ago in Dallas, Texas, where it was conceived by a student teacher whose room-mate had been rushed suddenly to the hospital, and had no money to pay a hospital bill. It was at first a plan by which students at the teachers' college paid into a fund a small sum monthly, to cover any hospital expenses incurred by the students. From that small beginning the plan spread until there are 76 such plans in the United States and Canada.

It is a non-profit plan, the Boards serving without pay, and all money paid is being spent on benefits to the subscribers. "It is," said Mr. Ralph "a common-sense plan for the protection of your health." The cost of subscription to the plan is very low, fifty cents a month for single people and one dollar for an entire family, regardless of the size of the family.

For this sum the subscriber is entitled to 21 days in hospital, meals and dietary service, the use of the operating room as often as is necessary, pathological services, emergency services of the hospital, ordinary drugs and medicines, and, after twelve months subscription, one half of the cost of maternity care.

Open To Groups

In order to control the cost and to keep the cost of operation as low as possible, enrolment in the plan is openly only to groups and a 40 per cent enrolment is required. The plan is sponsored in this province by the Hospital Association of Ontario and in the two years since its founding here, has enrolled 230,000 people. It has the approval of the department of health and is the only plan of its kind approved for pay-roll deductions by the Civil Service departments at Ottawa. Benefits have been increased three times in Ontario, for every time the fund accumulates beyond a certain point the benefits must be increased or the cost lowered. It is hoped, in time, to include surgical costs in the benefits to Ontario subscribers. The fund at present covers only hospital expenses, not the doctor's bill. The Plan is at present paying out an average of 1,800 claims a month.

The meeting was also addressed by Miss Gladys Costello, of the National Selective Service office, who spoke of the drive to begin in Peterborough next week, to register housewives for part-time work in order to relieve the current labor shortage. Part-time work consists of working three to four hours a day six days a week, but not more than twenty-four hours a week. The appeal has been sponsored in several large cities by the Local Council of Women, and the National Council has sponsored it for the country. Women are desperately needed at present for work in war industries, laundries, hospitals, hotels, and institutions.

The work, Miss Costello admitted, is neither easy nor attractive, and it is often dull and uninteresting, but it is vitally necessary. Women who decide to do this part-time work will be paid a standard rate of wages and will have a choice of hours. They will not be frozen to any job, and there is no age limit. The campaign has been a tremendous success in Toronto, Ottawa and Montreal, where the L.C.W. have sponsored the drive and have procured volunteers to help with the registration.

Want Registrars

Mrs. Morton, president, who was presiding at the meeting, called for volunteers to help with the registration of part-time workers, which is to be begun next week in Peterborough by Mrs. Rex Eaton.

The annual fall tea of the L.C.W. will be held on October 8 and will be the occasion for the celebration of the 30th anniversary of the organization. In response to many requests the doll house, made by John Todd, and belonging to Mrs. W. Addyman, which was on display at the Spring tea, will be shown again, and in order that everyone may have the opportunity of seeing it, the tea will be held from six until 9.30 p.m.

Mrs. E. Wand announced that $10 had been donated to the Peterborough Corvette Fund, to provide First Aid Kits for the men. Miss M. Stevenson was appointed to take Mrs. Stanger's place as Library convener and regret and sympathy were expressed for Mrs. Stanger, who is confined to Nicholls Hospital with a broken hip. Mrs. W. Addyman spoke briefly on the League of Nations.

HAVELOCK

Church To Have New Honor Roll

HAVELOCK, Sept. 17.—(ENS).—At the Fall quarterly rally of the Women's Association on Wednesday afternoon, it was decided to purchase an honour roll for the church, on which are to be placed the names of all boys and girls serving in the armed forces.

A new silver baptismal font is to be purchased to replace the one destroyed in the parsonage fire last December. Mrs. H. Hoard reported the church ferns had been repotted and that she and Mrs. Cecil Anderson would keep them for the winter months. The anniversary church service is to be held the last Sunday in October, and a Thankoffering collection will be taken in place of the annual dinner.

The Peterborough Presbytery Women's Association Conference is to be held in Mark St. Church, Peterborough, September 23, and any number of delegates will be welcome. The annual meeting and election of officers will be held in the church basement on Wednesday, December 1 at three o'clock with a pot luck supper to be served.

The property committee reported the purchase of two new occasional chairs for the parsonage. Rev. J. W. Wilkinson and Mrs. S. J. W. Clarke were appointed to send a Christmas message or card to all those from the church serving in the armed forces.

Missionary Theme.

Members of the centre group were in charge of the devotional exercises, with the vice-president, Mrs. Annie Anderson, residing. The Scripture lesson was read by Mrs. Arthur Russell. Mrs. James Freeman read a poem, 'The Great Guest Comes'; a piano solo, 'A Song of India,' was given by Mrs. J. W. Wilkinson; Mrs. William Smith gave a reading, 'Billy, He Is In Trouble.'

An interesting talk on the missionary and maintenance work of the church was given by Mr. Wilkinson. Afternoon tea was served and a social hour enjoyed.

Personals and Social News

Sgt. J. A. Eckford, R C A F., Malton airport, is a guest of Mr. and Mrs. C. A. Moore, 308 Stewart street.

⬦ ⬦ ⬦

Petty Officer Charles W. Jeffries, R.C.N.V.R. and Mrs. Jeffries and little son David are visiting Mr. and Mrs. E. E. McNabb, 308 Burnham street, for the week-end.

⬦ ⬦ ⬦

Capt. R. W. Jones of Petawawa and Mrs. Jones, are spending a furlough in Peterborough and the Kawartha Lakes district.

⬦ ⬦ ⬦

Mrs. Roy Davidson and Joanne were in Toronto over the week-end to attend the wedding of Mrs. Davidson's niece, Miss Audrey Kelly, to Pte. Ted Shea.

⬦ ⬦ ⬦

LAC. Ernest Hayes of the R.C.A.F., has been spending a few days at the home of his parents, Mr and Mrs. Walter Hayes, 274 Munroe avenue.

⬦ ⬦ ⬦

Mr. and Mrs. Ed. Curtis, River Road and their daughter and son-in-law, Sgt. and Mrs. C. P. Dorrington, are observing respectively their 41st and 6th wedding anniversaries to-day.

⬦ ⬦ ⬦

Mr. and Mrs. Harold Darling have announced the engagement of their youngest daughter, Elva Madeleine, to Arthur Henry, youngest son of Mr. and Mrs. A. R. Winslow, Barnardo avenue. The wedding will take place at Knox United Church in October.

⬦ ⬦ ⬦

The engagement has been announced of Grace Hobbs, daughter of Mr. and Mrs. P. F. Hobbs of Toronto, to Sergt. Gerard Plumpton, son of Cpl. and Mrs. E. Plumpton, of Peterborough. The wedding will take place October 2 in the Church of the Immaculate Conception.

⬦ ⬦ ⬦

Therese Legrow, Lock street, celebrated her fourteenth birthday yesterday by entertaining some of her girl friends at a birthday party. Those present were: Mary Collins, Kay Calladine, Vivian Bosley, Reta Hoey, Marlyn Dolman, Yvonne Holman Nora Payne, Norene De LaPlante, Reta Chapman, and Therese Legrow.

⬦ ⬦ ⬦

Shea—Kelly

TORONTO, Sept. 17.—The wedding of Audrey Geraldine Kelly, daughter of Mr. and Mrs. G. J. Kelly of Toronto and granddaughter of Mr. J. Kelly, Weller street, Peterborough and Mr. Fred Smith of Lakefield, to Pte. John Edward Shea, son of Mr. and Mrs. W. J. Shea of Toronto took place Saturday in St Ann's Church, Toronto, Rev. J. T. Egan officiating.

The bride, given in marriage by her father, was gowned in white silk jersey with a finger-tip veil falling from a halo. Miss Lorraine as maid of honor wore dawn rose; bridesmaids Margaret Watkins and Genevieve Kelly wore turquoise. All the attendants wore matching halos and shoulder-length veils. AC2 Jack Shea was best man and the George Runnels and Pat Ledger were ushers.

A reception was held at the home of the bride's parents, Mrs. Kelly receiving in a beige dress with brown accessories and a corsage of Johanna Hill roses. The groom's mother chose a moss green dress with black accessories and a corsage of Talisman roses. For her wedding trip to the Kawartha Lakes the bride donned a kelly green travelling costume with chocolate brown topcoat.

⬦ ⬦ ⬦

Bride Honored At Shower

GORE'S LANDING, Sept. 17 —(ENS)—A shower was given for Miss Evelyn Thackeray, a bride of this week, by Mrs. Victor Harris at the home of her mother, Mrs. MacIntosh, on Wednesday evening.

The living room was decorated with white streamers and the guest of the evening sat before a table piled with gifts. Linen, china, and many useful articles were amongst the daintily wrapped parcels. Miss Thackeray made an appropriate acknowledgment and asked everyone to call on her in her new home in Peterborough on the corner of Aylmer and Dalhousie.

The hostess and her two daughters served a delicious lunch. Among those present were Mrs. Wilbert Harris, grandmother of the guest of honor, Mrs. Cecil Thackeray; Miss Ella Waldon, Mrs. George Harris, Mrs. Harle, Mrs. Douglas Harris, Mrs. Lyle Wallace, Mrs. Clare Harris, Mrs. Melville Harris, Miss Mary Gordon, Mrs. Karl Harris, Mrs. Cecil Manley, Mrs. R. J. Meggs, Mrs. Lloyd Delaney, Mrs. Robertson, Mrs. Harry Thompson, Mrs. Philip Pomeroy, Mrs. Lyle Ball.

HASTINGS

RedCrossPrepares Prisoner Comfort

HASTINGS, Sept. 17—(ENS)—The Hastings Red Cross met this week to hold their regular meeting in the Council Chambers.

The vice-president, Mrs. Wilson, was in charge. They packed 30 pair of socks, 10 long sleeved sweaters, 30 helmets, and 10 scarfs which are to be sent to prisoners of war. Their sewing quota was 40 boys' shirts and 18 quilts. The quilts being donated as follows: Fife's Community, 8; Cobourg Road, 4; Asphodel, 4, and Hastings 2. The monthly business meeting of the Red Cross will be held Monday evening, September 20, in the Council Chambers.

Bethany News

Mr. and Mrs. Frank Hamilton of Ottawa, who have been guests over the week-end, returned home via Port Hope this week.

Mr. and Mrs. William Hannah were business visitors to Peterborough this week.

Mr. and Mrs. Stark, accompanied by Mrs. Jones, were business visitors to Peterborough on Thursday.

Mr. William Davis, Sr., is spending a few days this week the guest of his daughter, Mrs. Rogers, at Lindsay, and visited the exhibition to hear the opening by the Premier, Colonel George Drew.

The many friends of Mrs. Steve Sisson will be sorry to learn that she has been confined to hospital at Peterborough for observation.

Mrs. Walter Rowland spent two days the guest of her cousin, Mrs. Cecil Edwards, this week.

Miss Winnie Nesbitt was hostess at an "At Home" on Wednesday evening. Four tables of bridge were played, as major entertainment, during the evening. A travelling prize was won by Miss H. Staples. Mrs. Clara Armstrong was high score lady and was given a war stamp book. Ladies present were: Mrs. H. H. Ryley, Mrs. H. Fallis, Mrs. A. B. Ryley, Mrs. Armstrong, Mrs. Jarvis, Mrs. Brown, Mrs. Price, Mrs. F. W. Reynolds, Mrs. Rowland, Miss Staples, Mrs. Hamilton, Mrs. Foster, Mrs. W. L. Rowan, Mrs. Padgham, Mrs. Gribble, Mrs. Clarke. Miss Nesbitt, assisted by Mrs. F. W. Reynolds, served refreshments.

Miss Joan Charlton of Toronto, who has been the small guest of her uncle, Rev. Mason, returned to her home on Monday. Rev. Mason accompanied her, and attended the General Synod now meeting in Toronto.

Mrs. J. J. Hamilton was a business visitor in Toronto this week.

SALLY'S SALLIES

Registered U. S. Patent Office.

HASTINGS

Society Continues To Work On Quilts

HASTINGS, Sept. 17—(ENS)—Mrs. Roy Humphries was hostess to the Red Cross members of the Fife's Community on Wednesday afternoon.

There were 11 ladies present. They quilted one large quilt, and pieced the top for another. They also made 6 personal bags; 6 pair socks; 2 helmets and 1 scarf was handed in to the Hastings Red Cross.

The hostess served a luncheon and the October meetings will be held at Mrs. Max Humphries' home.

Knox W.M.S. Plans Mission Sunday

The opening meeting of the W.M.S. of Knox United Church for the fall season was held in the church parlours Thursday afternoon.

The meeting opened with the playing of quiet music by Mrs. G. H. Spicer after which Mrs. Gerrard, the president, read the call to worship and led in prayer for the society's adopted missionaries, and for strength and guidanec in the missionary task of the church.

The members decided to have a W.M.S. Sunday when missionary organizations of the church would attend in a body and be addressed by a missionary speaker. To this meeting the autumn thankoffering would be brought.

The worship service with its theme "Christ for all the world and for all of life" was conducted by Mrs. Granger. This was a service of dedication to the great commission.

An introduction to the year's study was given by Mrs. R. Hanscom who had attended the School for Leaders and heard discussions on the presentation of the missionary program for the year. The book "For All of Life" tells of new phases of missionary work, new ventures in learning and living. Books which were recommended as a valuable addition to the year's work were shown and contents commented on by Mrs. Hanscom.

ROSENEATH

Societies Plan Overseas Boxes

ROSENEATH, Sept. 17—(ENS)—Members of Centenary United Church W.A., St. James' Anglican Church W.A., and a number of other women of Alnwick township were gathered together as guests of Roseneath United Church W.A. for the purpose of combined effort in providing Christmas boxes for Alnwick township overseas service.

The meeting was held on Wednesday afternoon in the town hall and had devotional service with "Peace" as the theme, conducted by Mrs. M. Davey.

Mrs. G. L. Tucker, president of the Roseneath society presided. A brief business period when items, relative to the activities of the home society were disposed of was followed by an open meeting for all present.

Coordinate Efforts

The collection $8.01 was set aside to purchase materials for the Christmas cakes and the following were named to make the cakes: Mrs. James Webb, Mrs. N. Lean and Mrs. Fannie Blodgett.

Canvassers were appointed to collect money and the home society donated $10.00 to the fund. Appointed to a purchasing committee were: Mrs. James S. Brown, Mrs. Clark Sandercock, Miss Hilda Arthur and Mrs. George Mouncey.

The local Red Cross Society is donating socks or gloves toward the project.

Musical Numbers

Seated on the platform with Mrs. Tucker was her secretary, Mrs. Elizabeth Braithwaite; Mrs. Edgar Braithwaite and Miss Doreen Nichol, president and secretary of the Anglican W.A. Mrs. D. Timlin and Mrs. A. Elder, president and secretary of Centenary W.A., and Mrs. Leonard Brisbin honorary vice-president of the Red Cross Society.

A program with Mrs. A. Nill in charge followed a lengthy business period. There were readings, all in keeping with the project launched, and presented by Mrs. Earl Braithwaite, Mrs. A. Elder, Mrs. Charles Sandercock, Mrs. Elizabeth Braithwaite and Mrs. D. Timlin and piano solos played by Misses Clarice Atkinson and Doreen Nichol. The readings were varied with community singing.

Refreshments were served by the Roseneath group.

Needlecraft Pattern

HOME SWEET HOME

Scent-laden roses ramble over the old stone fence...cling to the chimney-side of the sturdy old house that might have been your home or ours. Embroider this beautiful panel to hang on your walls. Its colors will be a joy to the creative heart. Pattern 677 contains a transfer pattern of a picture 15 x 19½ inches; illustrations of stitches.

Pattern Number ....

Size ....

My Name ....

....

Address ....

I enclosed 20c for postage

MILLBROOK

Women Plan Fall Dinner

MILLBROOK, Sept. 17 (ENS) — The Women's Association of St. Andrew's church met for the first time after the holiday season on Wednesday afternoon at the home of the president, Mrs. P. I. Bentley.

Miss Josie Sutton, secretary, reported from the June meeting $1.55 in fees, and 39 cents toward the mile of coppers, and on Wednesday these amounts were $1.75 and 95 cents, respectively. The treasurer, Mrs. J. Knight, reported $14.25 from the evening with Mr. Carveth and his moving pictures, expenses $8.00; $8.00 added to the amount already received for the hostess tea fund, which has now reached a total of $46.50; $5.15 expended for the flowers placed in front of the church.

Annual Dinner

The president announced the annual Plunkett dinner for Tuesday, September 28, Mrs. P. Stinson being appointed to superintend the kitchen; those on tables are: Mrs. Ross Edmunds and Mrs. Arthur Fallis; Mrs. J. H. Might and Mrs. Franklin Bannister; Mrs. Edmund Ball and Mrs. Allie Fallis; Mrs. Maud Armstrong and Mrs. H. A. Fallis; Mrs. J. McKnight and Miss Josie Sutton. Mrs. Sisco, Miss Finnimore and Mrs. J. A. Brown will secure the cream, milk and butter the society has to provide, and tickets will be sold by Miss M. Duncan, Mrs. McKnight, Miss Sutton, Miss Maud Finnimore and others.

The canvass for the fowl supper is to be undertaken immediately, the president naming the canvassers. Cards of sympathy will go to bereaved members. All were urged to keep the annual bazaar in mind and work for same; the president also announcing the annual W.A. Presbyterial rally in Mark Street church, Peterborough, on September 23, with "The work of our hands, establish Thou it," as the theme verse.

Mrs. F. J. Smith gave a reading, "A New Version," and the president closed the meeting with prayer. Members welcomed Mrs. Bentley's mother, Mrs. Morden, now recovering from a recent illness.

Earl Spencely Wed In Toronto

The wedding took place on Saturday in St. Clair Avenue United Church, Toronto, of Florence Henrietta McLean, daughter of Mr. and Mrs. W. J. McLean, Atlas avenue, Toronto, to Sgt. Earl Albert Spencely, R. C. A. S. C., Camp Borden, son of Mr. A. Spencely, 103 Auburn street, Peterborough. Rev. J. E. Todd officiated and music was played by Mrs. Clayson. Mrs. A. Spencely was soloist.

Given in marriage by her brother, Mr. W. R. McLean of Macon, Georgia, the bride was gowned in white slipper satin fashioned with a long torso and three-quarter sleeves. Her finger-tip veil fell from a Queen Anne head-dress and she carried sweetheart roses and bouvardia. Miss Bernice Shields was maid-of-honor in blue sheer over taffeta, fashioned in Grecian style.

Miss Doris Belcher, bridesmaid, wore a similar frock of pink, and both had matching flower halos and shoulder-length veils and carried bouquets of salmon pink gladioli. The best man was LAC Don Crowe, R. C. A. F., Camp Borden, and the ushers were Sgt. Ken Wynn, R. C. A. S. C. and Sgt. Bob MacAlorum, R. C. A. S. C., both of Camp Borden.

A reception was held at the home o fthe bride's sister, Mrs. A. Louden, 70 Atlas avenue, where the bride's mother received in a frock of Queen's blue crepe with a corsage of sweetheart roses. Mrs. A. Spencely also received in a frock of shadow-sheer airforce blue with a corsage of Talisman roses.

The happy couple left on a trip to Haliburton, the bride travelling in a wine wool suit with black accessories and a corsage of Sweetheart roses.

Son Of Man Born Near Naples

(Continued from Page 9)

college yet. His wife could stay with us until he was finished.

At last he got his degree and he went down to see Mr. Cranfield at the C.G.E., and Mr. Cranfield took him in. I think it was the wire department, and he was an engineer. That was maybe a year and a half before the war broke out. The C.G.E. was going to make some important changes in the wire department. But, the war came and Alex said to me he didn't feel right at work and he thought he would join up, and what did I think of it. I said 'you know Alex this is a big war; have you thought it all over,' and he said yes. He always wanted to be into things. I told him if that was the way he felt it was all right with me. He went to the medical board at Kingston and was passed all right physically. He told some one in Toronto he wanted to go with the engineers because he thought that was where he would be the best. They told him to go home and wait, and three weeks later he got a telephone call. They asked him if he was still willing to join up, and he said yes, and they told him to report at London, Ontario.

Alex has been overseas about three years. He took engineering work with the British Army in England, and now he is a Major."

And that is the story behind the young Canadian officer in the Army photograph which came to the Examiner a few days ago. Alex DeMaio enlisted three years ago last May. Apparently he was the senior officer of the group of officers in that picture. The text with it said: "Officers of the Royal Electrical and Mechanical Engineers confer in an olive grove in Sicily," with the name of each man and his rank. The others were lieutenants.

Possibly the son of Ferdinando De Maio may be with the British and Canadian forces who have landed in Italy, a Canadian officer, son of the immigrant laborer who left that land forty years ago to come to Canada. Possibly, too, he may reach the hinterland of Napoli where his grandfather was a small farmer near Caserta of the luscious cherries and figs.

From all the questioning of Mr. De Maio came the impression that he felt he had squared his account with this country in giving to its Army an officer of the engineering corps, active, healthy and energetic and highly qualified by the university education the father had encouraged in every way. At any rate, the story fuses the elements of irony and drama and romance, virtually the substance of fiction, suggesting a theme for a novelist with vision to see a broad phase of the progress of this country since the turn of the century.

And so it leaves Major De Maio with the Mediterranean forces. As to the father, the C.P.R. retired him on its superannuation plan effective last July 1. His attitude toward the company was expressed in one remark about the accident he suffered in 1918. "I was more interested in the railway than in myself."

Behind him are the long winters and the heat of many summers, the cold and sweat of maintaining the sections that were placed in his care.

"And last winter was one of the worst," he recalled. "We couldn't get enough men. The Selective Service couldn't help us. I worked more extra hours at nights until eight and nine sometimes ten o'clock, even some Sundays, than I ever did before."

Well, he has the rewards of both a dutiful father and employee.

"When Alex heard I was going to be retired, do you know what he did? Sent me £25; that was $110.75. Alex is a good boy...Tomorrow evening (Friday) I am leaving on a trip for Vancouver."

"Fred" De Maio has a lifetime pass over the C.P.R., but he has a notion he is going to be lonesome for his section crew. And for the grand present all the sectionmen between Havelock and Agincourt gave him—he has almost forgotten that it is for the same man, who joined the C.P.R. forty years ago, then a "foreigner" who could speak only a few essential words of English.

Canada opened its gates to Ferdinando De Maio without question, handed him a pick and shovel and crow bar, clipped his name to Fred and told him to go to work. The C.P.R., at least, believes that he has fulfilled his unwritten contract. Possibly, as he became acquainted with this new country he might have been able to find an easier job for himself, as so many others have done, since his coming. But, he didn't try. In the memory of his section work he feels that he has had some small part in building up one of the greatest transportation systems in the world.

Italian Royalty In Switzerland

Members of the Italian Royal Family are shown outside their home in Switzerland after fleeing war-torn Italy. They are Princess Maria Jose, wife of Crown Prince Umberto of Italy, and her children, Princess Maria Pia and Prince Victor Emmanuel.

Of Interest to Women

DOROTHY DIX

WIFE AS MANAGER ALL RIGHT BUT SHE MUST EXERCISE TACT

Man Has to Be Charmed Daily; Woman Should Keep Herself Kissable.

Men, taking them by and large, do not object to their wives managing them. The thing that gets in their hair is the raw way these mates do it. So, ladies, if you want to keep your husbands eating out of your hands, stow these DON'TS in your bag along with your ration book.

Don't be a repeater. When you tell your husband once about fixing the leaking faucet, or the way he eats his eggs at breakfast, let it go a that. He will listen the first time you say it. The second time he will only grunt. After that he calls it nagging, gets his back up, and will be darned if he does it.

Don't make your husband an erpublic. Every man wants his wife to be his showman and turn the spotlights on his good points, and it gets his goat if she edits his conversation and supervises his table manners before people. "Darling, do tell the Smiths that terribly funny story you were telling me last night and that you do so well" has gotten many a wife a mink coat.

Don't make your husband an errand boy Don't make a busy man, who is rushed to death with his own business, stop on the way downtown to order groceries, or match a spool of elephants' breath silk. Don't expect a man, who has a thousand important decisions to make, to burden his mind with finding out at just what time Aunt Jemimah's train is coming in, or knock off work and go to meet her. Attend to your own affairs. Do your own shopping and telephoning. Running the house is your end of the domestic partnership, and you have no more right to expect your husband to pinchhit for you in it than he has to expect you to come down and scrub the office floors.

Don't talk too much about yourself. Don't tell your husband all your mistakes and blunders. Keep them under your hat. All that a husband ever knows about his wife is what she tells him. She writes her own price tag. If you make a batch of biscuit that look and taste like ammunition chuck them in the garbage can and say nothing about it. If you buy a misfit hat that makes you look like a figure of fun give it to your deadliest enemy But when your biscuits are as light as a feather and your new hat makes you look ten years younger call attention to them, and he will think you are a g eat cook and have wonderful taste and judgment.

Don't mix your husband up in your family spats. When you and your sisters have a quarrel and say mean things to each other don't rush home and tell your husband all about it. In a week you will forget the little catfight, kiss and make up, and be as fond of each other as ever, but your husband will remember it as long as he lives and will give your people a frosty welcome when they come to visit you.

Don't give your husband overdoses of your family, anyway. Feed them to him in small quantities with a respite between the takings. Most men are pretty good sports about their wives' people, but they can get mighty fed up on them when there is always some visiting relative under foot. After all, when a man marries a girl he doesn't intentionally espouse also her father, mother, brothers, sisters, and cousins and ounts.

Don't deny your husband all personal liberty. Just remember that he has been a free man for a number of years, and that if he ever had even a suspicion that he was forfeiting all his rights and privileges when he married wild horses couldn't have dragged him to the altar When you see a man whose wife picks out his clothes for him, tells him what to eat, a man who has to furnish an alibi for being ten minutes late for dinner, and wouldn't dare take an old woman friend out to lunch, you are beholding a gentleman who is going to be a mighty reconciled widower if the Lord should see fit to remove his Maria.

Don't be a crepe-hanger. Don't be always whining and complaining over your lot in life. Don't meet your husband when he comes home at night with a tale of woe about everything unpleasant that has happened during the day. Don't rehash every calamity that you have heard of for the last year and serve it up with the dinner. Your husband has plenty of griefs of his own and he needs to be bucked up instead of depressed. So pack up your troubles in your own kitbag and tell him a funny story. The ideal wife is a ray of sunshine instead of a wet blanket.

And, finally, don't expect your husband to stay in love with you if you go slouchy around the house, if you are high-tempered and hard to live with, and if you make no effort to please him. It isn't enough to fascinate a man once. You have to do it over again every day. And the wife who wants to be kissed has to keep herself kissable.

(Released by The Bell Syndicate Inc.)

The Experts Say . . . .

By The Canadian Press

OTTAWA, Sept. 17 — (CP). — More ideas from home economists and dietitians for the benefit of busy housewives:

◊ ◊ ◊

SHINE REMOVER— Solution for shine is found in a quick little recipe that requires such homely ingredients as vinegar, borax, a hot iron and flannelette. The solution requires four cups of hot water, two tablespoons of vinegar and one teaspoon of borax. A flannelette cloth wrung out of the solution should be placed flat on the ironing board and the shiny part of the garmen laid right side down on that cloth. It should then be covered with a dry cloth and pressed. Be sure to stop pressing before the damping cloth is dry, otherwise the nap will be pressed flat.

Shake the garment, let it dry and then brush with a clothes brush. This treatment is designed to bring up the nap, take off the shine and give the wool new life.

◊ ◊ ◊

ODDS AND ENDS— Perhaps you have been wanting some table runners or new cushion covers for the couch pillows on the sun porch. Here are two likely suggestions on how you can have them without spending any money.

An extra length left over from your homespun drapes can be cut to the desired shape and fringed for a pretty table runner. A cross-stitched design blocked out on a square of homespun also makes a practical chair-back 'tidy."

And one more point—your terry cloth beach robe, gone at the shoulders but with yards or good material in the skirt, will make durable cushion covers.

◊ ◊ ◊

SUGAR AS ALTERNATIVE — There's nothing like having your own preserves, and now that there is a price ceiling of grapes and they promise to be fairly plentiful, the thrifty housewives in the grape belts are planning to "do down" quantities of the luscious fruit.

Women who prefer to make their own preserves are permitted to buy sugar as an alternative to commercial sweetspreads. Right now this will mean more preserves in the fruit closet, and later on it will mean more sugar for apple sauce and that extra bit of baking.

◊ ◊ ◊

VITAMIN SOSURCE — Pickled rose hip berries sound like an exotic accompaniment to a meat or fish dish, but, nutritionists say, they are a sensible one, for unlike most pickles, which have practically no food value, pickled rose hips are a valuable source of vitamin C.

Tests of Canadian-grown rosehips have shown them to be an excellent source of this difficult to secure vitamin. By using them—and they are free for the picking—Canadian housewives can do much to supplement the limited vitamin C supply during the winter months.

Jam, juice or syrup, as well as pickles, may be made from rosehips, and one of these products should be on the preserve shelf of every family with access to the country, where these little red berries are ripening in abundance at this time of year.

Double-Talk for College

Mary Lewis

Left, wool and rayon plaid slacks with a white shirt and a navy flannel blazer piped with white. Right, navy slacks and a pullover with a man-tailored white tweed jacket.

By PRUNELLA WOOD

WARDROBES with items that can go in mix-mate fashion are money savers for the clothes budget. Tailored types which interchange are good choices for the school girl of any age. Wear one of the new draw string neckline blouses to soften your daytime suit for afternoon; switch from skirt to slacks, with a blazer or one-button jacket, to tell the world you are relaxing and ready for a good time and a round of sports.

The two costumes above are made of separate items with great mix-mate talents in a closet collection.

Fashions

SLIMMING COTTON.

Whisk yourself into this waist-belittling button-front. Pattern 9523, and to market you go looking slim and bright as a streak of early Fall sunshine. Have it in a pretty cotton with short, bracelet length, or long sleeves. Make it quickly....the pattern is simply cut.

Pattern 9523 may be ordered only in misses' and women's sizes 16, 18, 20; 34, 36, 38, 40, 42, 44. Size 16 requires 3½ yards 35-inch fabric.

Pattern Number ....

Size ....

My Name ....

....

Address ....

I enclosed 20c for postage

THE STARS SAY . . . .

By GENEVIEVE KEMBLE

For Saturday, September 18

TODAY'S ASTRAL aspects are of great significance in social, artistic and domestic relations, in which there may be more than ordinary functions or celebrations, this probably in appreciation of promotion, honors, preferment or favors from those in high places. It is a propitious time for seeking these distinctions, but with some circumspection in regard to subtle alliances or intrigue that might unfold doubtful denouements. Likewise be cautious with writings or signatures.

If It Is Your Birthday

Those whose birthday it is may hope for a prized promotion, honor, favor or token of preferment, with the friendliest of feelings from those in power and high standing. There is likely to be much social celebration in honor of this distinction. In business relations sign papers cautiously and in all matters beware of entangling alliances which might in the end prove regrettable. Aim high for worthwhile promotion or progress.

A child born on this day should be endowed with much versatility, artistic ability and ambition, which should enlist the friendly support of superiors, employers or those in high station and influence.

Price Control Ration News

The Women's Regional Advisory Committee, Consumer Branch, Central Ontario, Wartime Prices and Trade Board, answers questions put to this paper regarding price control and ration regulations.

◊ ◊ ◊

Q. We have a couple of hives of bees, but not enough honey for commercial purposes. Can we eat as much as we wish ourselves, now that honey is rationed? Can we give some toa sick friend or to a neighbor who has previously given us something from his garden? If we cannot eat it all ourselves, what can we do with the surplus as it is not extratced but in large combs?

A. As there are no restrictions on your own consumption, you may eat as much honey as you wish yourselves .... You may give some to a sick friend or to neighbours providing they give you the proper number of D ration coupons. You in turn, will surrender these coupons to your local ration board office with particulars .... A producer of less than 2,000 lbs. of honey a year is required to register with the local ration board as a producers of extracted or comb honey and surrender coupons to that office.

◊ ◊ ◊

Q. My butcher charges 41c gal. for vinegar. But when I took my own quart sealer in to him yesterday, he charged me 15c qt. was I overcharged.

A. If this same store charged 41c gal. and 15c qt. for the same quality of vinegar in the basic period, Sept. 15 to October 11, 1941, then you were not overcharged. However, if you have reason to believe your butcher has raised the price since that time, please let us know and the matter will be investigated at once.

◊ ◊ ◊

I have always paid 39c for a particular brand of mayonnaise. Now I notice it is 45c a jar. Is this right?

A. Thank you for giving us particulars and the name of the store. We have turned the information over to the Board's investigation office and they will report to you direct.

◊ ◊ ◊

Please send your questions and your request for Consumers' News or the Blue Book (the book in which you keep track of your ceiling prices) mentioning the name of this newspaper to:

Wartime Prices and Trade Board, 406 Metropolitan Building, Toronto.

LAKEFIELD

Association Holds Business Meeting

LAKEFIELD, Sept. 17—(ENS)— The Women's Association of St. John's Anglican Church held a business meeting on the parish hall lawn this week.

The president, Mrs. S. A. White, presided and the members set the date for the annual meeting of the Peterborough Deanery which will be held in Lakefield on Friday, October 22.

The first of the regular fall meetings of the W.A. will be held next Tuesday afternoon.

NATURALIZATION REVOKED.

LONDON—(CP) — Home Secretary Herbert Morrison has revoked the British naturalization granted Anna Wolkoff, until 1935 a Russian subject, because of "disaffection and disloyalty", Miss Wolkoff, 40, was sentenced to 10 years in penitentiary in 1940 for attempting to send a letter in code to Germany's "Lord Haw-Haw."

If You Suffer 'PERIODIC'

FEMALE PAIN

Which Makes You Weak, Cranky, Nervous—

If *you*, like so many women and girls suffer from cramps, headaches, backache, "irregularities", periods of the blues — due to functional monthly disturbances—

Start at once—take Lydia E. Pinkham's Vegetable Compound. This effective liquid not only helps relieve monthly pain but also tired, weak, nervous feelings. This is because of its soothing effect on ONE OF WOMAN'S MOST IMPORTANT ORGANS.

Taken regularly—Lydia Pinkham's Compound helps build up resistance against such symptoms. Thousands upon thousands report help. Also a fine stomach tonic. Made in Canada.

C.D.S. Salutes Peterborough's Women Volunteers

This week is dedicated to women . . thousands of them. Anonymous, busy women . . the shock troops of the home front . . guarding hearth and heritage! Women, stretching out helping hands to neighbours, to friends, to people in other countries. Women who spend selfless hours, voluntarily—in canteens, in hospitals, in sewing-rooms and service organizations. Women who have faith in their nation's future . . living the true meaning of loyalty . . without glory, without glamour, yet helping to speed the Victory and lasting peace.

Here's a Partial List of Their Activities—

- "MISS CANADA" GIRLS— Selling War Savings Stamps for War Finance Committee.
- RATIONING CLERKS—Assisting Local Ration Board.
- CANTEEN AND HOSPITALITY HOSTESSES— For Citizens' Co-ordinating Committee.
- SALVAGE WORKERS—Collecting Waste Metals, Rubber, Paper, Fats, etc.
- CLERICAL WORKERS—For Army or Patriotic Work.
- CHILD WELFARE WORK.
- A.R.P. WORK—And Blackout Demonstrations.
- PHYSICAL FITNESS AND NUTRITION COURSES—For War Workers.
- —And assisting any organization that requires extra help.

WOMEN VOLUNTEERS ARE URGENTLY NEEDED FOR THESE ACTIVITIES—

Hospitality Hostesses – Salvage Helpers – "Miss Canada" Girls

Enroll To-day In The WOMEN'S VOLUNTARY SERVICE

Office: 435 George St.

HOURS: 10 to 11.30 a.m. and 2 to 4.30 p.m.

Open Friday Evening.

CANADIAN DEPARTMENT STORES

Better Furniture FOR LESS MONEY

Here at the Florence Furniture Company you can always buy better furniture for less money. Our 34 years in business assures you that. Why not drop in this week for a look around our three display floors.

3-Piece Chesterfield Suite

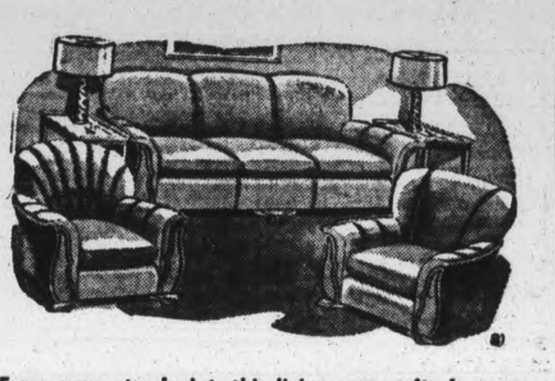

From every standpoint, this living-room suite is a sensational value. The massive proportions and attractive fabric, will give your living room a real air of luxury. Deep spring seats construction and soft reversible spring filled cushions. Arms are designed to give restful comfort. Rich finished show wood.

The three pieces 129.00

DINING ROOM SUITE

9 PIECE

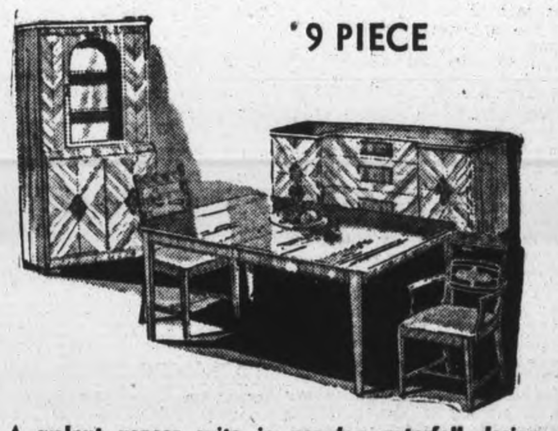

A walnut veneer suite in popular waterfall design, including credenza buffet with plenty of cupboard space; extension table with jack-knife leaf; china cabinet with cupboard at bottom, and set of diners, upholstered in brown leather.

The 9 pieces complete .. 169.00

6-PIECE BEDROOM SUITE

A modern bedroom suite, substantially built of solid birch, in walnut finish. Venetian mirrors. The 6 pieces include vanity, chiffonier, full size bed, bench to match; all steel link spring and good quality mattress.

6 pieces complete 79.50

SEE OUR DISPLAY

Of fine China Cups and Saucers; Hassocks, Coffee Tables, Tea Wagons, End Tables, Bedspreads, Magazine Racks, Lamps, Rugs, Cushions, Card Tables, Book Cases, etc., etc.

Gooo selection of Plate Glass Mirrors .... 7.95 Up

H. Florence Furniture Co.

PETERBOROUGH, ONTARIO

204-206 Charlotte St. Phone 7651

USE THE EXAMINER CLASSIFIED COLUMNS FOR QUICK RESULTS

Bring or Phone your Ad - Dial 4641 - to the Ad Taker Before 1 o'Clock Daily and on Saturday, 10 o'Clock. Rates Low as 1½c per word

Births Marriages Deaths
In Memoriam
Cards of Thanks

BIRTHS.

McGEE—To Mr. and Mrs. Milfred McGee (nee Audrey Beavis) of Norwood, at Nicholls Hospital, on Tuesday, Sept. 7th, 1943, a daughter.

O'BRIEN—At St. Joseph's Hospital on Thursday, Sept. 16th, 1943, to Mr. and Mrs. Edmund O'Brien, a son.

ENGAGEMENTS.

Mr. and Mrs. Harold Darling, Stewart street, wish to announce the engagement of their youngest daughter, Elva Madeline to Arthur Henry, youngest son of Mr. and Mrs. A. R. Winslow, Barnardo avenue. The wedding to take place at Knox United Church in October.

The engagement is announced of Grace Hobbs, daughter of Mr. and Mrs. P. F. Hobbs, Toronto to Sgt. Gerard Plumpton, son of Cpl. and Mrs. E. Plumpton, Peterborough. The wedding to take place October 2 in the Immaculate Conception Church.

DIED.

KOHN, Henry P.—On Thursday, September 16, 1943, at the residence, 172 Brock street, Henry P. Kohn, beloved husband of Ada A. Edwards and father of Mrs. D. H. Anderson and Frederick Kohn. Funeral service private on Saturday, September 18 at 3 p.m. from the residence. Interment Little Lake Cemetery. Kindly omit flowers.

GALLOWAY, Isobel— At her residence, R. R. No. 6, Otonabee, on September 16th, 1943, Isobel Galloway beloved widow of the late David Galloway, in her 99th year.
Funeral announcement will be made later.

IN MEMORIAM.

PINCH—In loving memory of our brother, John Pinch who was killat work 8 years ago, Sept. 7th, 1935.

A faithful brother, one of the best,
May God grant him eternal rest,
Your last parting wish
We would like to have heard,
And breathed in your ear
Our last parting word.
Only those who have lost are able to tell
The pain in the heart
At not farewell.
—Ever remembered by Bothers and Sisters.

CARDS OF THANKS.

Mrs. Dwyer wishes to thank friends and neighbours and to all those who sent cards of sympathy for her son, Private Norman Dwyer who was killed in Sicily.

Ferdinando De Maio, section foreman, retired of section number 5, Peterborough, wishes to thank all C. P. R. Peterborough sub-division for the beautiful gifts which were granted to him.

FLORISTS

TURNBULL'S FLOWERS LIMITED 441 George. Phone 7583 Nights 3257

THE PETERBOROUGH FLORAL CO Flowers Delicately Arranged For All Occasions 438 Water Telephone 6912—Nights 6746

COMING EVENTS

First insertion, 20 words or less, minimum charge 50c. Subsequent consecutive insertions 40c per insertion. All over 20 words, 2c per extra word per insertion.

RADIO STATION CHEX BROADCASTS ALL SOCIAL COMING EVENTS EVERY MONDAY WEDNESDAY AND FRIDAY AT 3:45 TO 4:00 P.M. PETERBOROUGH BROADCASTING COMPANY LTD.

BRANCH No. 52, CANADIAN LEGion, B. E. S. L. Regular monthly meeting, 8 p.m. Monday September 20th.

LAKEFIELD BAPTIST CHURCH, 80th Anniversary Service, Sept. tember 19, 11.15 a.m. and 7 p.m. Dr. McLean of Gilmour Memorial Church, guest speaker. Special music. Monday evening. Dr. Gullison, missionary from India will show slides and give address. All welcome.

LAKEFIELD FAIR, SEPT. 21, 22. Horse Races. Military Band. Parades. Entertainment. Street Dance. Plan to attend.

HARVEST THANKSGIVING SERvice, St. John's Church, Emily; Sunday, September 19, at 7.30 p.m.

DANCING AT RYE'S PAVILION, Saturday, September 18th, 1943, Sheldon Orchestra. Modern and Old Time. Admission: Ladies 35c, Gents 50c. Tune in CHEX 8.30 to 9 p.m.

TOWN HALL, NORWOOD, MONday evening, Sept. 20. Bingo and Grand Drawing Prizes. Valuable special prize. Make up a party and bring your friends. Auspices St. Paul's Church.

In Memoriam Verses

A booklet from which In Memoriam verses may be selected is available at the Advertising counter of The Examiner Telephone Classified Dept. 4641

Coming Events
(Continued from Preceding Col.)

GOLDEN LINK, REBEKAH LODGE No. 81. Members are reminded that Tuesday, Sept. 21st, 1943, is Election of Officers and shower for ditty bags.

ROYAL BLACK KNIGHTS Church Parade. All members of R. B. P., No. 261, and surrounding Preceptories are invited to parade to All Saint's Church on Sunday evening, Sept. 19th. Meeting at Orange Hall, Brock street, 6.30 p.m. Visiting Sir Knights will be made welcome.

BINGO AT THE ORANGE HALL, Saturday, 8.15. Good Prizes. Come and bring your friends. Admission 25c.

RUMMAGE SALE, SPONSORED by Peterborough Chapter of Hadassah, September 18, at 234 George (formerly Dutton's Nut Shop).

WORKERS AND UNEMPLOYED Bingo To-night, Moose Hall, 8:15. Prizes: $25.00, Chickens, Kingcot, Esmond and Whitney Reversible Woollen Blankets, Bed Linens, Fancy Cushions, End Tables, Rayon and Homespun Bedspreads, Silverware, Chromeware, 21 Piece Floral Design Luncheon Set and other good prizes. In addition: Large Boxes Cigarettes will be Given Away absolutely Free to Person wishing to send them to Men Serving Overseas. Admission 25c or 3 Cards 35c.

CIGARETTES FOR PETERborough Soldiers. A Bingo will be held in the Legion Hall tonight at 8:15. There are many fine prizes including Esmonds, end tables, magazine racks, table cloths, Pyrex, towels, pillow cases, and cash. A free prize of $50.00 in the freezeout. The names of the soldiers will be drawn on the stage. We have sent 1,232 cartons of cigarettes, 300 in each to Peterborough's soldiers overseas. Admission 25 cents, extra card 10 cents.

DANCE AT RYE'S PAVILION — Friday night, Sept. 17th. Modern and Old Time Dancing Moloney's Orchestra. Admission ladies 35c, gentlemen 50c.

PERSONALS

"SLENDOR TABLETS" — HARMLESS and effective Two weeks' supply $1.00 At Buchanan's, Finn's, and McLeod's Drug Stores

SMOOTHER COMPLEXION! GREATER Vitality! Increased Vigor! Take Page-Griffiths, BETAMIN (B-Complex) tablets once a day. McDERMID DRUGS.

RAWLEIGH'S PRODUCTS. 360 SIMcoe. Telephone 3055.

FULLER BRUSH PRODUCTS J Wright, 580 Bolivar. Telephone 8502

FULLER BRUSH REPRESENTATIVE Telephone 9778

Custom Tailoring

DOES YOUR COAT OR SUIT NEED Altering? Have it done now. Tony Pepe, Greene Building. Dial 4293

Piano Tuning

WILLIAM POTTER PIANO TUNING (Formerly Heintzman) Dial 9462

3a Hairdressers 3a

PARIS BEAUTY SALON — SPECIAL Permanents $1.95, includes Shampoo, Finger Wave, Testing, and Individual Cut Telephone 5311 184 Hunter W (opposite Bell Telephone Co.).

SPECIALS — END PERMANENTS $1.00 up Oil Permanents $2.50 up Downer's. Dial 8674

MARY MARINO SUGGESTS FOR FINE, Dry Hard-to-curl Hair, one of her better Oil Waves at $7.50 Other Oil Waves from $3.50 up Dial 8663

HOLLYWOOD OIL PERMANENT WAVES Regular $5.00, for $3.50 Rosanne Beauty Salon, Kresge Building. Dial 8837.

FOR SALE

4 Miscellaneous 4

HAVE YOUR SHIRTS Made to Measure by MANSFIELD M. BOARD Telephone 8773 or 8889.

COLUMBIA RECORDS, 25c EACH P. H Johnston corner George and McDonnel

ROCKING CHAIR, 638 GILCHRIST.

MAN'S BICYCLE. TELEPHONE 9795.

QUEBEC STYLE COOK STOVE, IRONing Board After 7 p.m., 141 London.

UPRIGHT PIANO, DINING-ROOM Suite, Beds, and other articles. 568 Charlotte.

ELECTRIC FRIGIDAIRE, A1 CONDItion. 108 Lansdowne

TOMATOES, $1.00 BUSHEL. CORN, 25c Dozen. Cauliflower. Delivered. Telephone 4091.

TWO RE-CONDITIONED HOT AIR Furnaces. Also Vaca-Draft. 379 Water Street.

NEW WILLIAMS DROPHEAD SEWING Machine, good condition 227 Mark Street.

GIRL'S WINTER POLO COAT, SIZE 20, practically new. Telephone 9001.

BICYCLE, IN GOOD CONDITION. 156 London.

NINE-PIECE OAK DINING-ROOM Suite Dial 9378, after 6 p.m.

MAN'S BICYCLE TELEPHONE 9001. 694 Water

PLUMBING SUPPLIES

Enamel Bathtubs	$29.50
Flat Sinks 18 x 30	$ 9.40
Flat Sinks 16 x 24	$ 9.40
Back Sinks 30 x 18	$16.20
Back Sinks 24 x 18	$15.35
2 Sec. Laundry Tray	$16.50
3-Piece Closet Set	$26.50
Hot Water Boiler	$11.75

Toilet Seats, Water Taps, Pipe and Fittings, etc., on request.

THE PETERBOROUGH METAL COMPANY
256 Simcoe Street Telephone 8301

BABY CARRIAGE, GOOD CONDITION, reasonable, 416 Homewood.

FOR SALE

4 Miscellaneous 4

ELECTRIC MANTEL CLOCK, NEW 26-Piece Rogers Silverware in the Case. Telephone 4968.

CORN FOR SALE. TELEPHONE 8044.

JOBBERS
Plumbing and Heating Materials
Pipe, Belting, Pulleys, Shafting, Saws
Electric Motors, Machinery
Steel Drums and Barrels
Iron—Steel—Metals
Buildings Wanted for Wrecking.
THE PETERBORO METAL CO
256 Simcoe. Telephone 8301

STROLLER, GOOD CONDITION, cheap. 153 Park North.

PRAM, LIKE NEW. TELEPHONE 6920.

WOOD AND COAL STOVE, NEARLY new. 87 London, after 6 o'clock

SIX-PIECE BEDROOM SUITE, IN EXcellent condition, Walnut veneer. Telephone 4297, or call at 5 Park South.

INFANTS' COAT SETS, 1, 2, 3 YEARS, Snowsuit, $1.00 Set; 3 year 3-Piece Set, $3.00; Horse Rocker, $2.00. 553 Harvey Street.

SMALL FURNACE, AND MAPLE TREES for Planting. Telephone 8007.

STUDIO COUCH, WITH WARDROBE. Telephone 6654.

32-FOOT EXTENSION LADDER, NEW condition. 9227

KITCHEN CUPBOARD. TELEPHONE 8867.

ONE LADY'S BLACK COAT, PERSIAN Lamb collar, size 44. Telephone 3684

IMITATION PERSIAN COAT, BERET, and Muff, size 16-18 Apply 461 Elm Street.

BALSA WOOD FOR MODEL AIRplanes. Also Good Carpet Sweeper. Telephone 6936

ONE FALL OVERCOAT, ONE WINTER Overcoat, One Suit Coat, size 40. 482 Edison Avenue.

LOVELY QUARTER-CUT OAK DINING Suite, genuine leather on Chair seats; looks like new. 53 Benson Street, second street East of Normal School.

MUST SELL— AIR DRILLS, N82, WITH handles, D35, operated 1½ months. Feed Shell, Column; 10" x 10" Horizontal Steam Engine, splendid condition; Safety Basket Write Box 143, Examiner.

CLEANRITE, JAVEL AND STERILIZER by Gallon, 6 Aylmer. 5197.

4a Seeds and Grains 4a

SEED WHEAT, NO. 1 1942 CROP, 18 Bushels. Telephone 8046.

5 Dogs, Cats, Birds, Etc. 5

FEMALE RED BONE, 4 YEARS OLD; broken on jack and deer. R. Lumbard, Bridgenorth.

PURE-BRED BOSTON BULL DOG (Female) 72 Victoria.

7 Livestock and Poultry 7

10 LEICESTER EWES, 22 LAMBS. JOHN Stone, Burleigh Falls

TWO RAMS, ONE YEAR OLD. ADAM Carroll, No. 1, Ennismore, 6 ring 14.

TWO PURE-BRED HOLSTEIN BULL Calves; dams have records. Telephone Keene 3 ring 2.

50 YEAR-OLD HENS, 25 PULLETS. Dial 6076

YOUNG MILKING COWS. ALBERT Reid, Mount Julian

FRESH GOAT AND KID. WRITE BOX 151, Examiner.

FIVE SPRINGER COWS. WILLIAM O'Leary, Telephone Keene.

ONE GREY MARE, 4 YEARS OLD, weighing 1,400 lbs. Telephone 100 ring 43, Lakefield.

ONE BAY MARE, 7 YEARS OLD, 1,600 lbs., quiet, $140.00. Telephone Havelock 40 ring 3-1, or write R. R 1, Fred Varty

500 LEGHORN AND NEW HAMPSHIRE 5 and 6 weeks old Pullets Thrifty well-grown Birds, our own breeding, at 50 Cents each. G. A. Brethen, Hill-Crest Farm, Norwood.

17 PIGS, 2 MONTHS OLD., MAY Bothwell, Fraserville.

Baby Chicks

FALL CHICKS, DAY-OLD BARRED Rocks and White Rock Chicks, available weekly during September, October and November Place your order now for Fall and Spring delivery. Braund's Hatchery. Telephone 5771.

7x Farmer's Needs and Supplies 7x

STEEL CULVERTS
12" x 12' Long
CHEESE VATS.
PETERBORO METAL CO.
256 Simcoe. Telephone 8301

EXPERT TRACTOR PLOWING AND Cultivating Milkweed and Corn Scuffling a Specialty Telephone A. O'Halloran, 7781, or 319 McDonnel Street.

8 Real Estate 8

$4,000—Seven Bright Rooms, Garage, corner Monaghan Road-Bolivar.
$6,600—New 6-Roomed House, almost ready for occupancy. See this now.
$2,200—Nice Frame, South, full plumbing, 2 Extra Lots. A good buy.
$ 325—For a nice Building Lot on Aberdeen Avenue.
WALTER NUGENT
Phone 3040 187 Charlotte Street.

Modern Semi-Bungalow, South, $3,800 Easy terms. Immediate possession.
WALTER NUGENT
187 Charlotte Street Phone 3040

FOR SALE — REPAIR GARAGE, SIZE 30 x 50, with Dwelling above Apply to Samuel G. Baker, Lakefield

162 Acres, 100 Working, 20 Acres Hardwood bush, balance pasture, with good spring, Brick House, barn 30 x 50, steel roof, Implement House. Easy terms $3,800
144 Acres, Barn 45 x 85, new roof hog pen and Implement House, Frame House Immediate possession. Easy terms $2,800
Brick House, modern. Immediate possession $3,800
Apt to Rent, adults only, $37.50 month
M. STOREY
374½ George Street. Phone 6573

North, 3 Rms, Cottage, like new	$1,100
George, 6 Rms, sewer and water	$1,600
East, 5 Rms, Cottage	$2,500
South, 6 Rms, Brick, large lot	$2,500
East, 7 Rms, Cottage	$3,500
West, 6 Rms, modern	$3,600
Bolivar, 6 Rms, Semi-Bungalow, large lot	$4,200
Weller, Choice Home, good repair	$6,500
Homewood, 8 Rms, hot wat. heat	$7,500

J. A. GIBBS, 141 Hunter St. 3942.

FOR SALE

8 Real Estate 8

WANTED
Will Pay Cash for 100 to 300 Acres of Land, in the vicinity of Maynooth, Bancroft, or Dacre, on lake, and with stream preferred.
Apply to
O'TOOLE BROS.
184 Charlotte Street Phone 9447

9 Business Opportunities 9

WHITE, ONE-CHAIR BARBER BUSIness for Sale or Rent; best reasons. Walter Hubbel, Hastings.

10 Used Cars 10

1934 CHEVROLET COUPE. 298 PARK Street N. Telephone 3068.

1941 WILLYS SPECIAL DELUXE, 1939 Champion Studebaker, 1936 Chevrolet, 1931 Ford Cabriolet, 1933 Chevrolet, 1937 Hudson Terraplane Sedan. Terms R. Hopkins, Imperial Service Station, Lakefield. Telephone 124.

1937 PLYMOUTH DELUXE SEDAN, 1936 Ford Deluxe Sedan, 1935 Ford Sedan, 1933 Pontiac Sedan, 1932 Chevrolet Coach, 1932 Chevrolet Coupe, 1935 Pontiac Convertible $200.00. B. A. Station, corner Charlotte and Stewart.

ONE 1937 FORD V8 85 H.P. SEDAN, good condition and excellent tires, radio equipped. Also 1934 V8 Sedan, in same condition. Will accept a Trade-in. Apply 472 Driscoll Terrace after 6 o'clock

CHEVROLET COACH $325. TELEPHONE 9022.

1933 CHEVROLET COACH, A1 CONDItion, 6 new tires. 396 Armstrong Drive.

1933 FORD DELUXE COACH, REASONable 501 Bolivar.

1929 FORD COACH, GOOD RUNNING condition. Telephone 3853.

1929 CHEVROLET SEDAN, FIVE GOOD tires, cheap. 680 Stormont Street.

1935 PLYMOUTH COACH, A1 CONDItion, heater, good tires. Apply 480 Sherbrooke, Saturday or Monday.

1930 PLYMOUTH SEDAN, EXCELLENT tires and motor. 488 Bolivar, before Six.

1927 CHEVROLET SEDAN. TELEPHONE 6962.

1930 PLYMOUTH SEDAN, GOOD TIRES and motor. 463 Parnell.

1931 DURANT, $85.00 206 McGILL.

1935 GRAHAM SEDAN, 5 GOOD TIRES, radio and heater. Telephone 6058.

TO RENT

11 Miscellaneous 11

SMALL SHOP, ELECTRICITY. TELEphone 8007.

REMINGTON TYPEWRITER. EVENings. 116 Gladstone. Telephone 5022.

11x Apartments To Rent 11x

MODERN UPPER DUPLEX, UNHEATed, central, $39.00 Telephone 8781.

RE-DECORATED MODERN HEATED Apartment, new Kitchen, continuous hot water, fireplace, central; two adults. 7794.

11xx Houses To Rent 11xx

TWO SMALL HOUSES, QUARTER OF a mile out of City (North); bus service Telephone 8949.

12 Rooms 12

TWO FURNISHED, LIGHT HOUSEkeeping Rooms. 631 Union.

FURNISHED HOUSEKEEPING ROOM. 582 Aylmer.

TWO FURNISHED ROOMS; BOARD optional Telephone 5307.

COMFORTABLE DOWNSTAIRS BEDroom, with adjacent bathroom; Single Bed with Spring-filled Mattress, West-end Telephone 5896.

LARGE BRIGHT ROOM, DOWNSTAIRS One Upstairs, suitable for Couple; no children. 700 Erskine Avenue, corner Woodbine.

ROOMS, FURNISHED OR UNFURnished. 516 Aylmer Street.

FURNISHED BEDROOM, HEATED, newly decorated, suitable 2 Girls, close to C.G.E. Apply 183 Stewart Street.

FURNISHED ROOM, GENTLEMAN, private home; garage if desired Telephone 9352.

ROOM AND BOARD FOR GIRL, CLOSE to C.G.E. Dial 8319.

TWO OR THREE UNFURNISHED Rooms, heated, suit Business Lady. 3077.

FURNISHED BEDROOM, VERY CENtral. Telephone 9840.

FURNISHED ROOM, 185 LONDON

LIGHT HOUSEKEEPING ROOMS; Rooms for Men. 417 Stewart.

FURNISHED OR UNFURNISHED Room. 275 Westcott.

TWO UNFURNISHED HOUSEKEEPING Rooms, unheated 8317.

ROOMS. 301 LOUIS.

Summer Cottages For Rent

DUN WORKING COTTAGE, CHEMONG Park. D. Sullivan.

WANTED

13 Rooms Wanted 13

TWO UNFURNISHED HEATED ROOMS near C.G. Telephone 4769.

FURNISHED HOUSEKEEPING ROOM, heated; continuous hot water; central. Write Box 162, Examiner.

BUSINESS GENTLEMAN WANTS Warm Room, Breakfast and Evening Dinner; home conveniences. Write Box 152, Examiner.

LIGHT HOUSEKEEPING ROOM FOR quiet Soldier's Wife; motherly care essential for 14-months baby while mother works. Write Box 154, Examiner.

13a Apartments Wanted 13a

BY YOUNG COUPLE, 3-ROOM HEATed Apartment, with Furnished Kitchenette, central, by October 1st. Telephone 7937.

FOUR OR FIVE ROOMED APARTMENT Heated. M. Hastings, Apsley.

FOUR OR FIVE-ROOMED APARTment, on or before October 1st. Canada Bread Co.

WANTED

13b Houses Wanted 13b

SIX OR SEVEN ROOMED HOUSE, central. Write Box 171, Examiner.

15 Miscellaneous 15

PLAID MACKINAW COAT, SIZE 40, in good condition. Telephone 8673.

TO BUY, SPANIEL PUPPY FOR CHILdren whose Puppy was killed. Telephone 9188

TO BUY OR RENT, 100-ACRE FARM; must have Wood. Write Box 156, Examiner.

BAND AND ORCHESTRA INSTRUments, Piano Accordions, etc., may be turned into ready cash. Send details and price to Whaley Royce & Company, 310 Yonge Street, Toronto 1, Ontario.

WARDROBE OR STEAMER TRUNK, in good condition. Write Box 155, Examiner.

CHILD'S DOLL PRAM. TELEPHONE 3159.

WANTED, TRICYCLE, ANY CONDItion. Telephone 6809.

ENAMELLED ANNEX. TELEPHONE 7847

STOVES, FURNITURE HUDSON Telephone 65 Lakefield

STOVES AND FURNITURE WANTED Telephone 4115, Nights 6294

HIGHEST PRICES PAID FOR RAGS. Paper Iron and Metals J Burfield Dial 8368

POULTRY AND FEATHER TICKS PAY Highest Prices. M. Gishman. Dial 8298

LIVE POULTRY WANTED — MARKET Prices A Lantin Telephone 6297

IRON RAGS, FEATHERS, PAPER Petersiel, Bethune and Hunter. Telephone 9403.

LIVE POULTRY — PAY HIGHEST Prices. Florence, 6823 560 Homewood

LIVE POULTRY—MARKET PRICE M Katz 6906 192 Aylmer

WARDROBE TRUNK, TELEPHONE 5973.

18 Help Wanted, Female 18

WOMAN OR GIRL FOR FULL OR Part Time Housework. 544 Stewart. 3997.

EXPERIENCED WOMAN FOR SHOE Department; Saturday Evenings off. Apply Selective Service, Barrie Building. O-153

HELP FEED WAR WORKERS—CAFEteria Girls Wanted. No experience needed—5:30 p.m. to 8:30 p.m., part time; good pay and meals Apply Selective Service Office, Peterborough.

GIRL TO MIND TWO CHILDREN. Apply 272 Dublin, after 5.

ELDERLY WOMAN OR SOLDIER'S Wife Wanted to Assist with House work in Country home; electricity. Write Box 161, Examiner.

WANTED, WOMAN TO DO GENTLEman's Washing and Mending. Write Box 163, Examiner.

19 Help Wanted, Male 19

BOYS, TO PICK POTATOES, AT Deck's Gardens, McKellan Street.

TRAVELLER FOR PRINTING AND Office Supplies and Furniture, with road experience preferably in Stationery Military exempt. Drawing account and commission over quota. Territory Eastern Ontario or Alberta. Apply Selective Service Office, Barrie Building, Peterborough.

FOR PART-TIME JANITOR WORK. Evening hours only. Must be of age not subject to military service. Apply Selective Service, Barrie Building. 0-152

FOR JANITOR WORK, MIDDLE-AGED Men, inside work, clean and warm; essential work. Apply Selective Service, Barrie Building. 0-151.

19a Instruction 19a

HOME SEWING COURSE—EIGHT EASY Constructive Lessons. Day and Evening Classes For enrolment, Dial "Singer" 8425.

21 Boarders Wanted 21

BOARDERS TELEPHONE 8727.

GENTLEMEN, CENTRAL. 4350.

WHY BURN COAL THIS WINTER — Make Reservations and stay at the Kaledan, 813 Water Street. Be warm and comfortable, with good Home-cooked Meals. Adults only.

WHO CAN DO IT

22b Painters & Decorators 22b

EFFICIENT SMART STYLING for HOME DECORATION
Interior and Exterior
"Elastica Quality Goods"
HAROLD COLEMAN
Telephone 9922 336 George Street

COLEMAN BROS — "THE HOME OF Decorating" Established 1906 Telephone 4485 North of Brock Street.

22f Miscellaneous 22f

ROOF REPAIRING, BUILT-UP ROOFS Recapped, Chimneys Caulked, Asphalt Shingles made Waterproof by Tarring, Ridge Rolls Nailed and Painted. Caulking of all kinds, Waterproofing done by Pitch. Telephone us your troubles. Dial 7921.

NOW IS THE TIME TO HAVE YOUR Doors and Windows Caulked, Dial S. Currie, 3205.

BRICK, CEMENT WORK, STUCCOING and Chimneys Rebuilt. 217½ Charlotte. Telephone 9836

HOUSES AND CELLARS WHITENED 634 Union

DUSTLESS FLOOR SANDING FLOORS Laid and Refinished Decorating William Higgins Dial 6887.

22h Carpentering 22h

EXPERIENCED CARPENTER 6225

25x Dressmaking 25x

DRESSMAKING, TAILORING, ALTERations Telephone 4936 593 Harvey

LOST

BLACK, WHITE AND TAN BEAGLE Pup. 460 Donegal Street

GLASSES, BETWEEN CENTRE THEAtre and London, on George. Telephone 9229. Reward

BLACK, WHITE AND TAN HOUND. Telephone 6343.

LOST

WEDNESDAY NIGHT OR THURSDAY Morning, Grey Squirrel Fur, 2 skins. Telephone 7740 or 4452.

SMALL ARMY ORDNANCE CORPS Brooch. Valued as keepsake Reward. Telephone 3281.

FEMALE IRISH TERRIER, FAWN COlor, "Peg." Very valuable. Telephone 4424.

FEMALE WIRE-HAIRED TERRIER, with identification. Reward. Dial 9018.

BLACK POM, RED COLLAR, TAG NO. 354. Please Telephone 4267.

UPTOWN, ONE LADY'S GREY GABardine Coat. Reward. Telephone 6393.

YOUNG COLLIE DOG, 6 MONTHS OLD. Black with White markings. Reward. Telephone 5500. 164 Gordon Avenue.

THREE-STRAND NECKLACE, ON Lakefield-Peterborough Bus. Telephone 8049, Bridgenorth.

LOANS

LOANS
For Men & Women With Jobs
NO ENDORSERS NEEDED

Cash Loan You Get	4 Payments	6 Payments	10 Payments	12 Payments	15 Payments
$25	$ 6 57	$ 4 46	$ 2 78	$ 2 36	
50	13 13	8 93	5 57	4 73	
75	19 70	13 39	8 35	7 09	
100	26 26	17 85	11 13	9 46	$ 7 78
125	32 83	22 32	13 92	11 82	9 73
150	39 39	26 78	16 70	14 18	11 67
200	52 52	35 71	22 27	18 91	15 57
300	78 79	53 56	33 40	28 37	23 35
500	131 31	89 26	55 66	47 28	38 91

Choose a monthly payment plan.

Short of cash? Borrow at Household quickly and privately Just tell us how much you need and choose a convenient payment plan No endorsers needed No credit inquiries made of friends or relatives Payments include charges at rate of 2% monthly as authorized by the Small Loans Act, 1939 You pay nothing more.

Household Finance
Corporation of Canada
Established in Canada 1928
Second Floor Lansfield Block
177 Charlotte St (Opp Loblaws)
M E Holt Manager Phone 5841

CASH LOANS FOR Married Couples
WITHOUT ENDORSERS

CAMPBELL'S have a special loan plan for married couples No endorsers are required to obtain from $20 to $1,000 cash Details are confidentially arranged Up to 18 months to repay You will appreciate the quick and friendly Campbell service.

CAMPBELL
FINANCE CORPORATION LIMITED
Subsidiary of Industrial Acceptance Corporation Ltd
169 Charlotte Street
(Above A. & P Store) Phone 8520

PROFESSIONAL

44 Lawyers 44

ELLIOTT PHILP & CHANDLER— Barristers, etc Money to Loan Offices Kresge Building Telephone 6675 A L Elliott, K.C. M.P.P., W R Philp B.A., R J Chandler B.A

P D SCOLLARD — Barrister, Solicitor Bank of Toronto Building Telephone 9939

JOHN A BRADSHAW — Barrister and Solicitor 360 Water Telephone 9884

PECK, KERR & McELDERRY — Barristers, Solicitors, Money to Loan Offices 415-417 Water Street Telephone 4681 E A Peck, K.C., F D Kerr, K.C., V J McElderry, K.C. Walter H. Howell.

JACOB LOW — Barrister etc. Mortgage Loans. Suite 1-2 435 George Street (over Toronto Savings and Loan Co.) Telephone 7423. Nights 6214

Chiropractors

M. C. GOODWIN, CHIROPRACTOR and Drugless Therapist. 108 Barrie Building, 312 George Telephone 8795 and 5865

NOTICE

Notice to Creditors

All Persons having any CLAIMS against WILLIAM LLOYD JORDAN, late of the City of Peterborough, in the County of Peterborough, Accountant, Deceased, who died on or about the Fifteenth Day of August, 1943, are hereby notified to send their names and addresses and full particulars of their Claim, duly verified by affidavit to the undersigned Solicitor for the Adminstratrix of the Estate of the said Deceased, on or before the 3rd Day of October, 1943, after which last named date, the Administratrix will proceed to distribute the Assets of the Estate among the parties entitled thereto, having regard only to the Claims of which she shall then have had notice.

DATED at Peterborough, this 3rd Day of September, 1943.
P. D. SCOLLARD,
147 Hunter Street W., Peterborough, Ontario,
Solicitor for the Administratrix of the said Estate.

Notice to Creditors

IN THE MATTER OF THE ESTATE OF ROBERT CURRIE THOMSON-CURRIE, Late of the City of Peterborough, in the County of Peterborough, Gentleman, Deceased.

NOTICE is hereby given that all Creditors and others having CLAIMS against the Estate of the said ROBERT CURRIE THOMSON-CURRIE who died on or about the 18th Day of July, A.D. 1943, are required to send to the undersigned Solicitors for the Executrix of the said Estate, on or before the 1st Day of October, A.D. 1943, their names, addresses, and full particulars of their Claims duly verified and that after such last mentioned date the said Executrix will proceed to distribute the Assets of the said Estate among the parties entitled thereto, having regard only to the Claims of which she shall then have received notice.

DATED at Peterborough, this 27th Day of August, A.D. 1943.
DOROTHY LOUISE HAGERMAN, Executrix.
By CARLEY & STANDISH
No. 8 Bank of Commerce Block
Peterborough, Ontario,
Her Solicitors herein.

AUCTION SALES

GEORGE HOWDEN, DOURO, ONE-half mile south of Warsaw, three miles from Peterborough, on September 23: Horses, Fresh and Springer Cows, Young Cattle, Hogs, Fowl, Oats and Hay, Farm Machinery. No reserve See posters.—Gordon Hancock, Auctioneer. Telephone 5021.

AUCTION SALE — FOR MR. CYRIL Meagher, Lot 3, Concession 4, Township of Douro, one mile south of Douro Church, on Tuesday, October 5: Full Line of Implements, Hay and Grain, 14 Cows, some fresh and Springing, 20 Head Young Stock See Posters — Gordon Hancock, Auctioneer. Telephone 5021.

ESTATE, THE LATE ALEXANDER Ross, Lot 2, Concession 8, Dummer, 3 miles north-west of Norwood. Thursday, September 23, 1 o'clock: Machinery, Horses, Cattle, Poultry, Furniture, 50 Choice Breeding Ewes, Grain, Hay.—Golden Andrews, Auctioneer. Telephone 3179.

JAMES HUNTER NORTH MONAGHAN, 1 mile east of Springville, on September 22nd: Horses, Cows, Grade Guernsey, Young Cattle, Farm Machinery, Corn, Hay, Straw, Some Household Furniture.—James Roddy, Auctioneer.

STOCK SALE — MR. HUGH LITTLE, Lot 23, Concession 3, Township Dummer, Thursday, October 7: 50 Head Durham Milk Cows, and Young Cattle, Horses, Wood, other articles. —J. H. Miles, Auctioneer.

FARM STOCK AND IMPLEMENTS — Mr. Richard Thompson, Lot 6, Concession 13, North Monaghan, Friday, October 1, 1 p.m.: Horses, Cattle, Implements, Hens, Hay, Hogs, etc.— J. H Miles, Auctioneer.

FARM STOCK AND IMPLEMENTS — Mr. James Beatty, Township Smith, near Selwyn, Tuesday, September 28, 1 p.m.: 25 Head Milk Cows and Young Cattle, 3 Good Horses, Full Line Implements.—J. H. Miles, Auctioneer.

FARM, FARM STOCK, AND IMPLEments —Mr. Stanley Northey, Lot 30, Concession 13, Township Smith, Thursday, September 30: 35 Head Milk Cows and Young Cattle, 30 Pigs, Horses, 500 Bushels Oats, House and Barn, etc.—J. H. Miles, Auctioneer.

FURNITURE SALE. CONTENTS 7-Roomed House, Mrs. Joe Lemay, Strickland Street, Lakefield, wednesday, September 29, including: Drophead Singer Sewing Machine, Dining Suite, Beautiful Chesterfield Suite, Wardrobe, Library Table, Garden Tools, Dishes, etc.—J. H. Miles, Auctioneer.

R. M. Brown

(Continued from Page 9)

thour, Mrs. M. Black.

Rolled Oats Collection—Mrs. W. Webster.

Canned Products—Mrs. M. Black, J. Gamble, Mrs. J. Terrill, Mrs. W. Stewart, E. Brethour.

Wild Fruit—Mrs. E. Martin, Mrs. M. Black.

Preserved Products — J. Cullis, Oakwood; J. Gamble, J. Allan, Lindsay; Mrs. G. Baird, Blackwater.

Apple Classes—Mrs. W. Stewart, Mrs. M. Black, Mrs. W. Webster, E. Brethour.

Ladies Work

Living room accessories—Mrs. W. Ruttle, Udora; J. Gamble, Lindsay; Mrs. W. Webster, Oakwood; Mrs. W. McCall, Wooler.

Dining room Accessories—Mrs. W. McCall, Mrs. W. Webster, Mrs. W. Ruttle, Mrs. Ira Lowe, Mrs. G. Baird.

Bedroom accessories—Mrs. Ruttle, Mrs. Webster, Mrs. McCall, Mrs. Lowe, Mrs. Baird.

New Articles—Mrs. J. Gamble, Mrs. McCall, Mrs. M. Black.

Patchwork — Mrs. Baird, Mrs. Black.

Ladies', Men's and Children's Wear—Mrs. Lowe, Mrs. Ruttle, Mrs. Webster, Mrs. Baird, Mrs. McCall, Mrs. W. Northcott of Cameron; Mrs. H. Davidson, Oakwood.

Win the War Section—Made Over Garments—Mrs. Ruttle, Mrs. Black, Mrs. Stewart, J. Spencer, Mrs. Baird, Mrs. Gamble, Mrs. Lowe, Mrs. McCall.

Honey—Mrs. Ira Lowe, R. Smith, E. Brethour, J. Spencer, Mrs. E. Martin.

Fights Last Night

By the Associated Press

Fall River, Mass. — Berlie Lanier, 163, Philadelphia, stopped Lou Mays, 164, Des Moines (4).

Philadelphia — Wally Cross, 214, Newark, N.J., knocked out Nap Mitchell, 190, Philadelphia (5).

Pick Another Speaker

PHILADELPHIA, Sept. 17—(AP). —The Navy made it official yesterday and named a 35-year-old chaplain from nearby Haddonfield, N.J., as the man who first used the phrase "Praise the Lord and pass the ammunition" during the Japanese attack on Pearl Harbor. The chaplain is Lt.-Cmdr. Howell E. Forgy.

IMPORTANT CALLS

Police	3535
Fire Dept.	5711
Nicholls Hospital	4691
St. Joseph's Hospital	3561
Examiner	4641

Notable Card Billed For Monday

A thumping good card of wrestling bouts has been lined up for Peterborough fans who visit the Brock Arena next Monday night. The main bout is the re-match between Pat Flanagan and Dick Hogan who battled to such a thrilling mix-up here this week. Hogan is burning over the decision of Referee Maxwell which deprived him of what he fondly thinks should have been a sure win for him. Flanagan also is on fire to again lock horns with the rampaging Richard. In fact the usually quiet Irishman has sounded off with considerable heat about Hogan's illegal antics. The result is all the makings of a grudge match and it should be something worth seeing.

An important pair of matmen collide in the semi-final in the personsof Doc. Tony Felice and Earl McCready. Both of these wrestlers are mainbouters in their own right but have agreed to take semi-final position this time.

Another good match brings together Flight Sergeant Ted Miller of Trenton and Johnny Gyroffy, also a former airman.

LAWN BOWLING

All roads lead to the bowling club this evening. This is the night of our big free mixed rink tournament. 7.30 o'clock is the hour and please be on time.

It will be P. Moore vs. R. Burns in the final of the main event of the extra series competition. The consolation event has reached the eights. Both these competitions will continue on Monday evening.

Yesterday in the ladies section saw the completion of the club doubles. Just who is who or how the standing is we won't know until the committee gives us their official count. This has always been a good series, but it was unfortunate that so many who had asked to play in these games should default. It makes it bad all around.

Last Night's Scores

R. Burns	19	J. Harrison	17
P. Moore	23	R. Dyer	8
G. Coleman	19	H. Freeman	12
H. Clegg	20	G. Gimbleett	15
C. Williamson	19	G. Sorenson	13

Monday's Draw

Primary Finals: P. Moore vs. R. Burns.

Consolation Event

J. Harrison vs. G. Colman.
H. Clegg vs. T. McMillan.
C. Williamson vs. R. Dyer.

Remember When-

By The Canadian Press.

Vancouver's Jimmy McLarnin retained his world's welterweight boxing crown after 15 hectic rounds with Barney Ross at New York nine years ago tonight. Beaten four mouths previously by Ross, McLarnin gained the nod on a split decision. In a third meeting in 1935 Ross again won on points. McLarnin now is retired from the ring and lives in Los Angeles.

Natural Gas Shortage

MONCTON, N.B., Sept. 17—Five recommendations, arising from a shortage of natural gas here, were presented by the city of Moncton yesterday at a meeting of the New Brunswick Public Utilities Board.

ROOM AND BOARD —By Gene Ahern

SCOTT'S SCRAP BOOK —By J. R. Scott

COPYRIGHT, 1943, KING FEATURES SYNDICATE, Inc. WORLD RIGHTS RESERVED

Home Service

Curtains Add a Touch to a Room

GAY CURTAINS

What could be more dainty for a young girl's room than these sweet, fresh dimity curtains. Not only are they attractive but they are easy to make! The curtains in the above illustration have 15-inch tiered ruffles which are edged with red ball fringes.

You'll be surprised how professional-looking curtains made by yourself will look—not only smart, but also individual, because they will reflect your own personality!

You can definitely add a touch of individuality to your home by making your own curtains and draperies.

Know what fabrics, colors, and styles to choose for various types of windows.

A graceful swag valance may be just the thing that is needed in one place; a gaily decorated cornice in another.

Our 32-page booklet will help you in the ideas as well as give full instructions for making them. New ideas in window treatments are easy to carry out with step-by-step directions and diagrams.

Send 15 cents in coins or stamps to the Peterborough Examiner Home Service for your copy of "NEW IDEAS IN MAKING CURTAINS AND DRAPERIES." Be sure to write plainly your name, address and the name of booklet.

Fenella News

Mr. Herbert Macklin of Wallaceburg visited during the week-end with his father, Mr. George Macklin, and brothers.

Mr. and Mrs. J. H. Mouncey of Oshawa spent a few days visiting with friends in the community.

Miss Helen Hopkins of Peterborough, a former teacher at S.S. No. 22, visited a few days with Mr. and Mrs. Wilbert Macklin and other friends.

Mr. and Mrs. Marvin Minifie and family of Coldsprings visited Sunday with Mr. and Mrs. Percy Elder and family.

Mr. and Mrs. Pearce and daughter of Toronto, Miss Ethel Dortator, Reg.N., Toronto, Mr. Milton Bowers and family of Brighton visited recently at the home of Mr. and Mrs. Stanley Hutchinson.

Mr. and Mrs. Harrison George and daughter Viva of Morganston visited Sunday with Mr. and Mrs. Frank George and family.

Little Marie Sandercock underwent a tonsil operation recently.

Mr. and Mrs. Steven Minifie of Cobourg visited Sunday with Mr. and Mrs. Harry Hutchinson.

Mrs. Bert Dulmage of Dartford is spending a few days with her daughter Mrs. Lyle Curtis, Mr. Curtis and sons.

Mr. and Mrs. Albert Harper of Sarnia are visiting with the former's brother, Mr. W. A. Macklin, Mrs. Macklin and family.

Mr. and Mrs. Ray Eagleson and family of Gores' Landing visited with Mr. and Mrs. Gordon Sandercock on Sunday.

Rev. Mr. Mercer of Camborne conducted the anniversary services held here Sunday and was guest at the home of Mr. and Mrs. Charles Barker.

Mr. and Mrs. Carruthers of Harwood, Mr. and Mrs. H. Blodgett and Archie of Roseneath visited Sunday with Mr. and Mrs. W. H. Sandercock.

BARCLAY ON BRIDGE

PROBABILITIES CAN FAIL

IT IS ALL well and good to know the probabilities regarding distribution of the outstanding cards of a suit, but depending upon them is bad bridge if you have some other method available which will succeed whether the probabilities stand up or not. There is always the chance that they will fail you.

North: ♠ A Q 4 / ♥ J 10 9 8 3 2 / ♦ 10 / ♣ 7 6 3

West: ♠ 10 7 3 / ♥ K 5 / ♦ Q 6 5 2 / ♣ K 10 8 4

East: ♠ 2 / ♥ A 7 6 4 / ♦ K 9 8 7 3 / ♣ Q J 5

South: ♠ K J 9 8 6 5 / ♥ Q / ♦ A J 4 / ♣ A 9 2

(Dealer: South. North-South vulnerable.)

South	West	North	East
1♠	Pass	2♥	Pass
2♠	Pass	3♠	Pass
4♠			

After the diamond 2 was led to the K and A, South decided to go after the heart suit. He led the Q to the K, and West returned the club 4 to the J and A.

Here is where South slipped. With four trumps out, he reckoned he could drop them in two rounds, and so could afford to ruff a diamond in dummy and still be able to take two trump tricks there. After the diamond ruff, he led the heart J. East put on the A and South trumped with the spade 5. Playing now for the trump break, he led the spade 6 to the A and then the Q. If both had followed, he could now have discarded all of his losers on hearts. But East did not follow, putting on a diamond. The heart 10 was then led for a discard of the last diamond, but West trumped and then scored two clubs to beat him.

After taking the third trick with the club A, South could have scored the spade K, led to the A and then launched the heart J. If East used the A, he could ruff, then go to dummy with the last trump and score hearts. If East ducked, a club discard could be taken, followed by another heart for a second club toss, which West would ruff with his final trump. That method would have produced an extra trick.

A simple way to make the contract surely would have been to ruff a diamond on the second trick, lead to the club A, ruff a second diamond, score the spade A and lead a heart. This way nothing could be lost except the heart trick and two in clubs.

• • •

Tomorrow's Problem

North: ♠ A K 10 7 / ♥ K 10 7 5 / ♦ K / ♣ K Q 8 6

West: ♠ 5 3 / ♥ A J 9 4 / ♦ Q J 6 / ♣ J 10 9 4

East: ♠ 9 8 6 4 2 / ♥ Q 8 6 / ♦ A 4 3 / ♣ 7 5

South: ♠ Q J / ♥ 3 2 / ♦ 10 9 8 7 5 2 / ♣ A 3 2

(Dealer: North. East-West vulnerable.)

What is the right way to play for 3-No Trumps on this deal after West leads the club J?

Distributed by King Features Syndicate, Inc.

DAILY CROSSWORD

ACROSS
1. Strikes
5. Leases
9. Woman whose husband has died
10. Lobe in back of palate
12. Solitary
13. Lyric
14. Any split pulse (Ind.)
15. Silkworm
17. Anglo-Saxon letter
18. Booth
20. Semitic deity
23. Fertile spots in deserts
27. Carousal
28. A blenny
29. Wine receptacle
30. Vehicle
31. Part of "to be"
32. Come back
34. Hot and dry
35. Cubic meter
36. Dregs
37. Of the navy
40. Cigarette (slang)
43. Cask
44. Conclusion
47. Piece of white linen (Eccl.)
49. A round-up
51. Small drum
52. Anxious
53. Female fowls
54. Pieced out

DOWN
1. Nuclei of starch grains
2. Image
3. Weight
4. A confection
5. Full of light
6. Evening (poet.)
7. A bulrush
8. Aperture
9. Roll of money (slang)
11. Indian mulberry
16. Sun god
18. Foxy
19. Boy's nickname
20. Wild pigs
21. Medieval helmet
22. Size of type
24. Trap
25. Weird
26. Snow vehicles
28. Firearm
30. Waves against shore
33. Vase with a foot
34. Entire
38. Norse god
39. Harmonize
40. Obese
41. Nurse (Ind.)
42. Scoff
44. Border
45. Require
46. June bug
48. Against
50. Tree

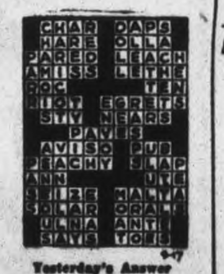

Yesterday's Answer

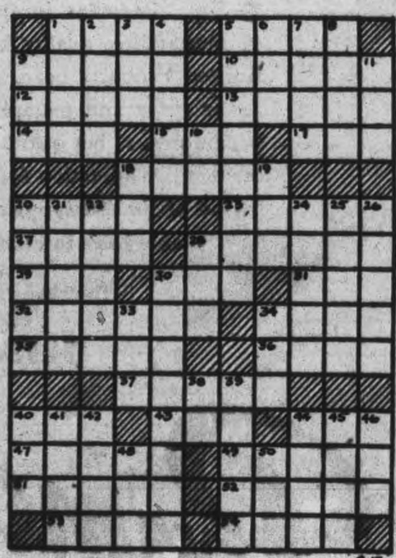

CRYPTOQUOTE—A cryptogram quotation

FTJTH RVTE FMYOHT RTITLJT OB;
LY LE BT BZV RTITLJT FMYOHT—
HVOEETMO.

Yesterday's Cryptoquote: NO SLAVERY IS MORE DISGRACEFUL THAN VOLUNTARY SLAVERY—SENECA.

Distributed by King Features Syndicate, Inc.

TERRY AND THE PIRATES —By Milton Caniff

LI'L ABNER —By Al Capp

HENRY —By Carl Anderson

DONALD DUCK —By Walt Disney

BLONDIE —By Chic Young

MUGGS AND SKEETER —By Wally Bishop

BRICK BRADFORD —By William Ritt and Clarence Gray

TILLIE THE TOILER — By Russ Westover

Pioneer Store Once Owned By Ben McGill

JANETVILLE, Sept. 17 — J. R. Hall and Son, Lloyd Hall, of Norwood are tearing down their former store here which was near the the house recently sold to Mr. Alan McGill.

The Hall Store was the first store in Janetville and was opened in 1854. 2? years after the coming of the first settler.

The pioneer owners were Thomas and Robert Timmins two brothers who came from Hastings district and at that time the Post Office was located in this store. Later when the Government changed the Post Office was transferred to the store which was later operated by the Cherry Bros. as a shoe store and located where Deputy Reeve Albert Heaslip's Garage now stands.

Some years later the Timmins store was rented to Mr. McKinnon and Son of Stouffville while the Timmins' family bought the property (now owned by Mrs. J. Porter) and lived retired.

Peterborough Owner.

Following the McKinnon's the store was rented to Steve Fuller from Napanee and later to Dan Lavery who was known for his musical ability, teaching music and singing and directing choirs throughout the district.

The next owners were two local men Ben and James McGill brothers of Mrs. James Moore of Lndsay. The late Ben McGill was formerly in Peterborough.

Some years later the store was purchased by Walter Brown of Lindsay who sold out to Walter McGill son of Mr. and Mrs. Hugh McGill of Janetville.

In 1912 Mr. McGill and family decided to go West and the store was sold to Mr. and Mrs. George Beggs of Burnt River. During their residence here the store was in charge of Mrs. Beggs while Mr. Beggs was Principal of South Janetville School.

Changes Hands.

After some years Mr. and Mrs. Beggs moved to Pontypool and sold the store to Frank Hall of Myrtle who in about 2 years started a business at Atherley and sold out here to his brother, John Hall of Burketon. The later after a few years purchased a store at Harwood having rented this store to Mr. and Mrs. C. J. Brunt, of Pontypool. Two years ago Mr. and Mrs. Brunt moved to Oshawa and since that time the store has been closed.

The tearing down of this store removes not only an old familiar landmark from pioneer days but also the scene of much friendly and cheerful activity and happy memories.

Finnish Heads Consider Peace

By JOHN COLBURN
Associated Press Staff Writer

STOCKHOLM, Sept. 17—(AP) — The Finnish Government is devoting full attention to the possibilities of a separate peace with Russia as the realization grows that every advance of the Soviet army jeopardizes Finland's chances for the peace terms she wants.

A committee is meeting twice weekly to review the situation with President Risto Ryti, Premier Edwin Linkomies and Foreign Minister Henrik Ramsay, although Parliament is in recess until Oct. 1.

There is a growing agreement in Finland that any bargaining with Russia on peace terms must start soon—but there is still hesitancy among Ryti, Linkomies and Ramsay on how to approach the Soviets.

The possibility that all three might have to step out of the government along with Finance Minister Viano Tanner whose anti-Soviet views have been undisguised, was being discussed both in Finland and here.

FOR SALE

$4,800—Brick Bungalow, modern. East City. Immediate possession.
$4,300—Brick Bungalow. New North end. Possession November 1st.
$4,400—Brick bungalow, north.

Davis-Thompson Co.
433 GEORGE STREET
Telephone 4724

Allied Soldier Talk To Friendly Italians

Here's an Allied soldier trying to make himself understood to a group of Italians in an undisclosed Sicilian town. The boy, Pte. C. A. Arlan, M.P., of Brooklyn, N.Y., is speaking more with his hands than his tongue. This is one of the photos radioed to the United States after Italy was invaded.

Horrors Of Nazi Surface Raiders Described By 18-Year-Old Sailor

WATFORD, England, Sept. 17—(CP)—An 18-year-old deck boy captured by a German raider early in the war returned home in an exchange of prisoners to tell of the horrors of Nazi "hell-ships" and prison camps.

Jack Wing was Britain-bound from the Argentine on the steamship Africa Star when a German ship, flying the Russian flag, opened fire and sank the British merchantman after the crew of 74, including two women, took to the boats and crossed to the raider.

They were herded in the forecastle where there were 70 suvivors from a Greek and British ship sunk by the raider, and remained in a suffocating atmosphere for 11 days. Food consisted of soup, tinned fish and black bread.

Taken on deck, they discovered the raider had made a rendezvous with two ships. One was a tanker flying the United States flag and with 'Dixie, San Pedro, Calif." on her stern.

All Nationalities

"Alongside her we saw the British ship Duquesna, captured by the Admiral Scheer," King said. "We were transferred to the Dixie and deep down in the vesell's tanks we found 150 seamen, mostly British, but with a sprinkling of Negroes, Chinese and Greeks.

"All were packed tightly, with no ventilation and the place became an oven. Another German raider the Portland, later took us on board and the captain said he was going to try and make Bordeau.

40 Escape

Arriving at that French port, the men transferred to a train with Germany as its destination. During one night while the train was stopped, about 40 of the prisoners escaped. King did not know what became of them.

"In Germany we were imprisoned in a camp at Sandbostel and forced to work on making a rifle range," King added. "Some of the prisoners tunneled from their barracks under the barbed wire and beyond the camp and nine escaped. Unfortunately, the tunnel was discovered by the Germans soon after."

Discipline was rigorous and King, caught stealing potatoes from the cook house, was sentenced to a month's solitary confinement in a civil prison nearby. Food consisted of two slices of bread, a bowl of soup and "undrinkable" coffee.

"In my third year of imprisonment 25 of us were told to pack," the lad said. "We were sent to Bari in Italy and then reached Turkey on an Italian prison hospital ship. Here, with others, we boarded a British transport for home."

Milan Italians Continue Fight

AT THE ITALIAN FRONTIER, Sept. 17 — (CP) — Italian anti-Fascist parties called on the people of Milan Wednesday to resist Gerfan forces at all costs and to fight Italian Fascists arriving with "thirsty vengeance" in German tanks.

A proclamation accused General Ruggero, military commander in Milan, of "delivering to the enemy vital centres of the country."

Signed by the Liberal, Christian, Democratic, Socialist and Communist parties, it declared the non-Fascist parties wished to create a National Guard in Milan to fight at the side of the Allies, but that soldiers who were to have defended Milan had been ordered by Fascists not to fight.

The proclamation reminded Milanese that Premier Pietro Badoglio, in announucing the unconditional surrender, urged resistance against from whatever quarter it came.

"German aggression now is a fact," it said.

Nazis Bombs Aid Salvage Experts

NEW YORK, Sept. 17 —(AP) — The Nazis didn't know it but they did the Allies a favour when they bombed a British airfield near Massawa Harmor, Eritrea, some time ago.

Capt. Edward Ellsberg, U.S. navy salvage officer, disclosed in an interview yesterday that two salvage crews, working in Massawa harbor, had tried unsuccessfully for nine months to raise a floating derrick, the only one in the Red Sea. Then the Nazi planes wrecked the nearby airfield, leaving burnt remainders of six gasoline drums, 45 feet long and 11 inches in diameter.

They were improvised into pontoons, Capt. Ellsberg explained, and wired under the derrick. They worked.

Sniper Chasing Is A Science

This is Italy. One Yank goes through the door, while a buddy, slightly behind him, watches the different angles of the doorway. About 15 feet in back of them are others of the squad covering the windows and doorway. Another Yank on the LEFT is guarding the corner of the house. The sniper was captured. The incident occurred on the outskirts of a city in Italy.

The Nazis Knew

KANSAS CITY, Sept. 17—(AP).—A plane heard a strange radio call one day in mid-Atlantic, relates Otis Frank Bryan, vice-president of Transcontinental and Western Air, Inc. "A clear voice in English advised our radio operator he was using the wrong code of the day," Bryan said—"and we were using the wrong code." The voice was that of a German submarine commander, he added.

Use Rare Drug To Save Woman

PICTON, Sept. 17 —(CP) — Dr. S. W. D. Hart of Picton yesterday said he obtained a seven day's supply of penicillin, sensational new drug, from Boston on Tuesday and administered it to Mrs. Howard Monroe, 24, who was critically ill with double pneumonia and phlebitis.

Since then she has shown "marked improvement."

Dr. Hart said he had been treating her with other drugs with little success.

The penicillin was obtained, he said, through the action of the colonel of a United States paratroop unit of which Mrs. Monroe's husband is a sergeant.

The colonel contacted the distributing centre in Boston and it was rushed to New York where an airliner was held up 15 minutes awaiting its arrival. It was then flown to Burlington, Vt., where an R.C.A.F. plane from Mountain View, Ont., brought it to the air base, and from there it was rushed to the Picton R.A.F. Station.

Use of penicillin at Picton brings to three the number of places in Ontario where the rare drug has been used. Medical authorities in Toronto said it was used in that city in the fall of 1942 and last August it was used to treat Sheila Rockwell, 10, a Hamilton General Hospital.

TONGUE TWISTER.

The hereditary royal family in Denmark in the house of Schleswig-Holstein-Sonderburg - Glucksburg.

500,000 Dads To Join American Army

By J. F. SANDERSON
Canadian Press Staff Writer

WASHINGTON, Sept. 17—(CP)—Opponents of the drafting of fathers gave ground today before the unanimous testimony of American military leaders that the United States armed forces will have to put nearly 500,000 family heads into uniform this year to make victory certain and that Canada's recent reduction of her home defence units did not mean a slackening in the war effort.

While Senator Burton Wheeler (Dem., Mont.) remained publicly confident that he can win approval next week of legislation to postpone the induction of men who were fathers prior to December 7, 1941, until after January 1, there were signs that the opposition by the United States high command had made inroads into the ranks of the bill's supporters.

Democratic Leader Alben Barkley of Kentucky told reporters he thought the army had "made a good case" for its contention that it cannot get the 630,000 men it claims to need before January 1 without taking fathers.

That was the gist of the argument presented to the military committee yesterday by Lt.-Gen. Joseph T. McNarney, deputy chief-of-staff, and Undersecretary of War Robert Patterson.

Would Hurt Plans.

Admiral Ernest J. King, Commander-in-Chief of the Fleet, sent Chairman Robert Reynolds (Dem.-N.C.) a statement declaring there could be no decrease in the number of men to be furnished to the armed forces" without serious detriment not only to planned operations but operations that are now under way or in process of mounting." He added that troop needs for 1944 necessarily would increase over 1943.

The committee will hear Monday from Gen. George C. Marshall, Army Chief of Staff, on the latter's return from a trip to Mexico.

At the same time United States lawmakers got a clearer picture of Canada's action in reducing home defence operational military forces by about 20,000 men, announced in Ottawa Monday, and which had been used as an argument by those opposed to the father draft.

Gen. McNarney, in his testimony, pointed out that Canada is not slackening in its war effort, a suggestion that had been put forward in Congressional circles. He said the decision to reduce the home defence forces was because of decrased demands for men to defend the continental limits of the Dominion.

Eastern Star Women Convene At Toronto

TORONTO, Sept. 17 — (CP) — Sessions of the 28th annual convention of the Grand Chapter of Ontario, Order of the Eastern Star, continued here to-day.

Mayor Fred J. Conboy of Toronto yesterday extended a civic welcome to the 1,000 voting delegates from the 213 Chapters in Ontario as well as the 250 visitors from other points in Canada and the United States.

It was announced yesterday that $25,000 was raised for war and patriotic work by three local districts —No. 10, 11, and 12—last year.

In an address to the annual banquet last night, Sqdn. Ldr. Parks of the R.C.A.F. urged the people on the "home front to make Canada a place worthy of the sacrifices made by the fighting men.

Charge Man Robbed As He Was Dying

TORONTO, Sept. 17 — (CP) — Nicholas Chaggares, Belleville restaurant keeper, was remanded until Oct. 1 when he appeared in police court yesterday on a charge of stealing over $1,000 from the pockets of a fatally injured man.

Chaggares was arrested at Belleville two days ago as he was getting off a train, five hours after the unconscious form of L. Laggis, Toronto chef, had been found in a social club here. Laggis died while being removed to hospital and his death was attributed to a cerebral hemorrhage.

FENELLA NEWS.

Mr. Elwood Macklin, Bethesda, spent the week-end with his parents, Mr. and Mrs. Percy Macklin.

Mr. and Mrs. Everett Harper, Mrs. C. McNaught were guests on Sunday of Mr. and Mrs. Marcus Lonsberry and family.

ACHEY JOINTS?

Gin Pills, for the kidneys, help remove pain-causing toxins that are often the cause of rheumatic twinges and achey joints. Money back if not satisfied.

GIN PILLS FOR THE KIDNEYS

Regular size, 40 Pills. Large size, 80 Pills
(In the U.S. ask for "Gino Pills") 302

Italian Admiral Lands At Malta

Since the outbreak of the war Italian admirals have dreamed of some day going ashore at Malta, Britain's island bastion in the Mediterranean—but not under the conditions that this admiral is doing it. He is Admiral D'Zara, shown here as he came ashore to confer with Admiral Sir Andrew Browne Cunningham at the customs house in Malta in connection with the surrender of the bulk of the Italian fleet.

Reporters Sleep In Vineyards With Soldiers

By WILLIAM STEWART
Canadian Press ar Correspondent

WITH CANADIANS IN ITALY, Sept. 14.—(Delayed)—(CP Cable).—Seven Canadian war correspondents who landed on the Reggio Calabria beaches with the infantry forces are reporting the strange war being fought by Canadians in Southern Italy.

Five came ashore on invasion day, Sept. 3, with the first two waves of troops, the other two early next morning. We carried out the lightest kit, the bulkiest item of which was our typewriters. We stepped ashore as though from the peacetime Messina-Reggio ferry.

The first three to get their landing stories away were Ross Munro of The Canadian Press, Matt Halton of the Canadian Broadcasting Corporation and Ralph Allen of the Toronto Globe and Mail. They wrote near the beaches, handing the copy to naval officers on landing craft returning to Sicily where dispatch riders carried it to aircraft flying to the transmission point on the island.

Bill Wilson of the British United Press and myself watched the invasion from the Sicilian shore, then boarded landing craft with the second wave of Canadians. Gregory Clark of the Toronto Star and Marcel Ouimet of CBC landed early Sept. 4 with the third wave. F. Paul Johnson, CBC engineer, formerly of Watrous, Sask., and a portable recording equipment accompanied Halton.

Because of restrictions on the number of correspondents who could be brought to Italy, a number remained in Sicily to obtain whatever campaign material they could from there. They were Frederick Griffin of the Toronto Star, Major Bert Wemp of the Toronto Telegram, Dick Sanburn of the Southam newspapers, Shotto Wyatt of the Montreal Star, Wallace Reyburn of the Montreal Standard and Maurice Desjardins of The Canadian Press.

The correspondents in Italy followed the Canadians into the mountains, slept on the ground in vineyards and fruit groves, motored hundreds of miles in jeeps, marched up rocky trails and ate army 'compo' rations cooked over petrol tins.

While correspondents are kept informed of activities in the Canadian area, the greatest handicap under which we work is the lack of definite information from the other Italian fronts.

Can Kill Pigeons

HAMILTON, Sept. 17 — (CP) — Pigeon pot pies may brighten Hamilton pantries—if bird lovers can stand it. Government game authorities say there is no law against killing—and eating—pigeons haunting the city's central business district, but every time a campaign is launched, naturalists raise a protest. The problem has been referred to the property and licence committee.

20 YEARS IN HOUSE.

Anthony Eden, British foreign secretary, has represented the riding of Warwick and Leamington in the House of Commons since 1923.

75th ANNIVERSARY

QUALITY COMES FIRST

● Since Penmans inception in 1868, the standard of outstanding quality has been the basic factor in Knitted Products bearing the Pen-Angle trademark. Fewer styles and patterns are offered under present conditions . . . but quality at leadership levels remains the first consideration for every garment. During the period of limited supply, distribution is arranged on an equitable basis to each community.

KNITTED PRODUCTS
UNDERWEAR • HOSIERY • OUTERWEAR

Penmans

WARRANTED HIGH GRADE PENMANS KNIT-GOODS

P.A.1A-43

Weather
Fair; Little warme

Evening Peterborough Examiner

FINAL
CITY EDITION

VOL. LXXXVIII, No. 66 — PETERBOROUGH, SATURDAY, SEPTEMBER 18, 1943 — ★★ — PRICE FOUR CENTS

ALLIES STARTING DRIVE ON NAPLES

Reds Reach Gates Of White Russia

Huns Retreating Along Entire Red Front

By HENRY C. CASSIDY
Associated Press Staff Writer

MOSCOW, Sept. 18—(AP)—Military dispatches reported today the Red Army had reached the gates of White Russia after crossing the Desna and capturing the key central fortress of Bryansk.

One of Russia's most important networks of communications, including the central stretch of the Moscow-Kiev railroad and the junction leading to White Russia, was cleared by the Red Army advance.

(The German communique broadcast by Berlin and recorded by the Associated Press said strong rainfall "which lasted for days" impaired operations in the southern sector of the eastern front. It claimed Red Army attempts to "thrust into movements of detaching carried out by our troops" were repulsed in bitter struggles. In the area west of Vyazma, the communique claimed, attempts of Soviet forces to break through failed and 70 Russian tanks were disabled.)

Approach Vitebsk

A Pravda dispatch said reoccupation of Orel province virtually was completed after the taking of Bryansk. White Russia borders this province on the west and includes the important strategic centres of Gomel, Mogilev and Vitebsk and the regional capital of Minsk.

White Russia lies about 70 miles west of Bryansk at the nearest point.

A part of Col.-Gen. Heinz Guderian's German 2nd tank army was disclosed to have been beaten in the Battle of Bryansk in some of the hardest fighting of the summer campaign.

Pravda said the second squadron of this veteran armored force, now commanded by Marshal Walter Von Modl, had its base at Bryansk.

The Germans were reported piling up new defences east of their Dnieper River bases of Kiev and Smolensk.

The Dnieper line was in immediate danger at two main points. Before Kiev, Red Army advance columns had driven a wedge to within 50 miles of the river, while far to the south another Soviet spearhead had captured the Azov port of Ossipenko and smashed to a point 35 miles from the lower reaches of the river, the daily Soviet communique eported.

Use New Reserves

The Russians admittedly were throwing prodigious strength against the war-weary enemy.

Capture of Bryansk, junction point for six major Russian railways and its sister city of Bezhitsa to the north, was announced by Premier Joseph Stalin himself, and another victory salute from 124 guns hailed the victory in the Russian capital. It brought the Red Army

NAZIS BUILD
(Continued on Page 14, Column 5)

Elderly Office Boy

HARTFORD, Conn., Sept. 18—(AP).—For the last two weeks the State Health Department has been looking all over for an office boy. Four applicants, ranging from 57 to 72 years old, either didn't measure up or didn't want the job. It went to the fifth candidate—a youngster of 49.

Paratroops Close Back Door To Lae

This is the scene that General Douglas MacArthur watched from a Flying Fortress as American paratroops land under cover of a smoke screen to block the escape of 20,000 Japs from Lae, New Guinea. Australian forces had landed east of Lae and were closing in from that side. The landing of paratroopers here put the Japs in a trap.

Jap Resistance Collapses Before Tough Australians

By WILLIAM F. BONI—Associated Press War Correspondent

WITH AUSTRALIAN FORCES IN LAE, New Guinea, Sept. 16—(Delayed)—(AP).—The first Australian troops entered Lae proper at 11.00 a.m. today (Thursday) and at 2.30 p.m. the commander of the advance units hoisted the Australian flag over the Lae control tower.

It is possible to draw two conjectures for the collapse of Japanese resistance at the New Guinea point where the Allies expected it would be fiercest.

One is that the Allied bombing raids within the last two weeks smashed enemy headquarters buildings, accounting for almost the entire staff; the second is that there were indications throughout the astonishingly swift march by the Australians down the Markham valley that all was not harmony in the enemy camp.

It is likely that morale in some enemy outfits was sagging badly because for one thing they had been pulled out of Salamaua only three days earlier. For another they had been let down by the famed Japanese marines who had been counted on to stick it out longer in the perimeter ahead of the infantry positions.

Had The Edge

But in the final analysis there is no doubt that the Markham Valley Aussies won their fight because they beat the Japanese at his own game. Veterans of jungle fighting after the Kokoda Trail, Gona and Sanananda battles ending eight months ago, "they were on top of the Jap the moment they met him" in the words of a commander of the forward units.

The Australians who came down the Markham Valley raised the colors on a terrace overlooking the shattered township and the wreckage of about 60 Japanese aircraft along the airstrip.

Thus ended more than 18 months of Japanese control of this vital point in southwest Pacific cam-

JAP RESISTANCE
(Continued on Page 2, Column 6)

Battle Raging In Dodecanese

ANKARA, Sept. 17—(Delayed)—(AP).—Fighting between German and Italian troops for the possession of the Island of Rhodes is still going on and German naval and marine forces are being moved into the eastern Mediterranean against Allied units which are reported to have occupied the Islands of Kos, Samos and Leros.

There was no official confirmation of Allied landings on the three inner Dodecanese and Aegean Islands and Allied military officials in Turkey are putting pressure on British and American correspondents to prevent publication of reports on any campaign while it is in progress.

An Allied attack on Leros and Samos, which would have to run the gauntlet of the outer defences of Crete and Rhodes, may mean the defence circle is broken. If they are able to maintain their footholds they would be in a position to launch a two-sided attack against the outer crust of the island group.

Berlin City Feels Sting Of Mosquitos

Speedy Bombers Return On 3rd Successive Night

By GLADWIN HILL
Associated Press Staff Writer

LONDON, Sept. 18—(AP).—R.A.F. Mosquito bombers blasted Berlin for the third successive night last night, and this morning great formations of Allied bombers droned across the southeast coast towards Dieppe to carry the new round-the-clock aerial offensive into its fourth day.

The daylight formations were preceded by thick formations of Allied fighters streaming out across the Channel. A formation of medium American bombers returned just before noon, but there was no immediate announcement of their targets.

Last night's attack, which kept residents of the German capital crouching in air raid shelters for the third successive night was referred to by the Berlin radio as a "nuisance raid." The broadcast said the bombers struck in both northern and southern Germany.

Raids Trains Too.

Other Mosquitoes, accompanied by Whirlwinds, kept up the concentrated Allied attack on German transport by shooting up locomotives in Brittany.

The Air Ministry announced no planes were missing from the night assaults.

The Berlin radio also issued a report, viewed here as extremely questionable, that American heavy bombers had destroyed the homes of 10,000 persons during Thursday's daylight raid on Nazi shipping in the French port of Nantes. It added that a part of the population of Modane, the southern French Alpine tunnel terminus bombed by the R.A.F. Thursday night, had been evacuated to nearby towns.

Shipping Suffers.

The German news agency DNB in a Berlin broadcast last night recorded by the Associated Press spoke of "renewed terror raids" on Le Creusot, armament centre in France, and at La Rochelle on the west coast of France where the Nazis have a large airfield. The broadcast did not specify whether the raids took place last night or previously, and it was possible it referred to the raids by American heavy bombers on La Rochelle on Thursday. Le Creusot was heavily bombed by the R.A.F. on June 19.

Meanwhile, photographs taken during the American heavy bomber raid on Thursday against Nantes and La Pallice, France, showed last night that Nazi shipping in hiding there was hard hit.

A new German destroyer apparently just completed or nearly completed was sunk and possible hits were scored on three other large ships.

The big American bombers concentrated on the harbor and submarine base installations, but the German-controlled Paris radio said the damage extended well into the city of Nantes itself and declared the centre of the city was "completely wiped out."

Pincers Force Nazi Retreat Along Entire Salerno Front

By WES GALLAGHER—Associated Press War Correspondent

ALLIED HEADQUARTERS IN NORTH AFRICA, Sept. 18—(AP)—The battle for the Salerno bridgehead has about ended with the Germans pulling out from the south where the Allied knifed 11 miles inland, and with other Allied forces seizing two islands off the northern spur of the Bay of Naples itself.

"The British 8th Army now has joined the 5th Army, and they are virtually acting as one army," in position for a drive on Naples, a headquarters officer declared.

There was still heavy fighting near Salerno, the gateway to Naples, but the bridgehead itself was rapidly expanding into one solid front as the Germans swung their southern flank northward toward central Italy to avoid being caught in pincers between the 8th and 5th Armies.

Procida Island, 12 miles southwest of Naples and two miles from the northern land arm of the Bay of Naples, and the Island of Ponza, 65 miles west of the port, were occupied Wednesday, the Allied communique announced. The Allies earlier took possession of Capri, the island at the southern side of the bay.

11 Miles Inland.

The Allied spearhead driving into the crumbling German flank in the extreme southern Salerno bridgehead captured the town of Roccapaspide, 11 miles inland from the coast, the bulletin announced.

The initiative was fully in Allied hands in this bitterly-fought bridgehead, with more reinforcements being poured in, and Allied air and sea might beating at the Nazis.

The familiar pattern of the Allied attack was seen again as Northwest African airforces started pounding Nazi airfields south of Rome.

Get Elbow Room

For the first time, Allied planes now are operating from airfields on the Italian mainland, it was announced, an indication that ground troops were getting elbow room in the Salerno area. Before, the fighters had to fly all the way from Sicily.

Capture of Roccadaspide indicated the Germans were abandoning their mountain positions from which their 88-millimetre guns had pounded the beachhead.

The Nazis still were fighting desperately north of Salerno, and hold the mountain passes leading down into the south side of the Bay of Naples, and their next great stand undoubtedly would be in defence of that bomb-wrecked seaport.

There are at least six German divisions in the area, although those engaged against the 5th Army unquestionably were heavily battered.

Reports from the Taranto sector said retreating Germans were taking Italian hostages to ensure good conduct by civilians in the villages the Nazis hold.

German troops, particularly the 1st German Parachute Division, are still in the area just north of Bari on the east coast, but now must withdraw or face danger of being cut off.

PINCERS FORCE
(Continued on Page 2, Column 7)

1,400 Nova Scotia Coal Miners Still Out
Government Investigator Fails To Appear

SPRINGHILL, N.S., Sept. 18—(CP).—Fourteen hundred miners of the Cumberland Railway and Coal Company collieries here, who staged a walkout Wednesday night, entered their third day of idleness today after deciding not to follow the advice of the Nova Scotia Minister of Mines, Hon. L. D. Currie, that they return to work.

The miners at a meeting last night were informed no government representative was available at the moment, as requested, to investigate their grievance. The men decided to maintain a former resolution not to resume work until an investigation had been made.

The dispute arose last Saturday when workmen who had finished their quota, went home an hour and a half before their shift ended. Superintendent E. B. Paul said their wages would be cut if they did not stay down for the whole shift.

War Labor Board Approves Vacation With Pay Plan

OTTAWA, Sept. 18—(CP).—The National War Labor Board in a judgment made public Friday night said: "It may be that the time has come when vacations with pay should be recognized as a general principle, subject to exceptions, of course."

The comment was made in the course of reasons for the board's decision to refrain from making any direction in an application by the International Brotherhood of Firemen, Oilers, Roundhouse and Railway Shopworkers (A.F.L.) for holidays with pay for members of the union employed by the Canadian Pacific Railway.

The board, which heard the union's application earlier this week, said no direction was being given, as the union's agreement with the company is at present open for revision. The board recommended that the matter be considered in the negotiation of any new agreement.

"We do not shut the door to the applicant union when it is possible to establish that it has a valid subsisting agreement," the decision said. "In the meantime, however, we do not think it fitting that we should deal with the case."

The board said that in a recent decision vacation with pay was granted to the Federated Trades Employees in the locomotive and car departments of the Canadian Pacific Railway upon the same terms and conditions as those enjoyed by similar classes of employees of the Canadian National Railways.

"In that case it was pointed out that the most important consideration leading to the descision was the fact that some 60 per cent of the workers involved already enjoyed the privilege," the board said. "It was also carefully pointed out that the decision was not to be construed as any precedent for establishing vacations with pay for other classes employed on the railways in time of war.

Roundhouse Workers

"It appears that the employees, upon whose behalf the application is made, to a large extent work in the roundhouses where the Federated Trades (Division 4) work as

WAR LABOR BOARD
(Continued on Page 2, Column 5)

Stomach Trouble Plagues Il Duce

By CLARK LEE
Representing the Combined American Press
Distributed by The Canadian Press

AT AN ADVANCED ALLIED COMMAND POST IN THE MEDITERRANEAN AREA, Sept. 18—Benito Mussolini is a very sick man, completely discredited in the eyes of the Italians, it was stated today by Italians who at the same time revealed the complete story of the former Italian dictator's overthrow and arrest.

Italians who have reached North Africa said: "The Germans are welcome to him but we doubt if he will be of much use to them."

Gestapo and German military and diplomatic officials have been led on a wild goose chase in their efforts to locate Mussolini since he was arrested in Rome on July 25 and forced, despite his protests, into an ambulance in which he was spirited to a safe hiding place.

Mussolini was made fairly comfortable in his place of captivity, but his reactions were said to have been violent at times. Gradually, however, he began to adjust himself to the situation and his emotional outbursts became fewer.

Prepares Defence.

The former Duce asked for writing materials and spent most of his time writing a long defence of Fascism and his own actions. Suffering from stomach trouble, he is very thin and drawn.

(The German radio said in a broadcast heard by the Associated

STOMACH TROUBLE
(Continued on Page 2, Column 5)

Jungle Units Capture Lae Air-Base

6,000 Japs Dead Garrison Almost Wiped Out

By OLEN CLEMENTS,
Associated Press Staff Writer.

ALLIED HEADQUARTERS, The Southwest Pacific, Sept. 18—(AP)—The Air Base stronghold of Lae, New Guinea, is in Allied hands, wrested from the Japanese by sledgehammer air blows and swift-striking jungle troops in a major step by Gen. Douglas MacArthur toward his avowed return to the Philippines.

Its fall Thursday, with the few enemy survivors chased north into a deathtrap of blockaded jungle trails, occurred while the long smouldering Solomons arm of the Pacific offensive was being reset aflame by many scores of Allied planes.

Allied air power, growing rapidly at both ends of the 750-mile drive which swallowed up Lae. After heavy and medium bombers razed its last defences Thursday morning with 43 tons of bombs, the Australians marched in and raised their flag found only a few stragglers among the ruins to kill.

1800 Tons of Bombs.

A spokesman for Allied Headquarters said 1,800 tons of bombs were dropped on the now captured air base of Lae and Salamaua during a campaign against a Japanese army estimated at one time to have totalled 20,000 men. How many of these perished remains to be computed, the last estimate by an Allied General of 6,000 having been made midway in the operations.

Lae, with its two airfields, has been used by the Japanese as their main New Guinea base since they occupied it in January, 1942.

Against the Bougainville air bases of the Japanese in the Solomons, a raid of more than 200 Allied planes on Tuesday was followed up by another big force of bombers of all categories Wednesday. Against these, 100 Japanese fighters rose to give battle. Sixteen were shot down against the loss of three escorting Allied fighters.

The bombers destroyed two Japanese planes on the ground, damaged many others and spread ruins among repair and supply depots.

2 Armies Meet Very Suddenly

By JOHN O'REILLY
Representing the Combined American Press
Distributed by The Canadian Press

WITH THE 5th ARMY IN ITALY, Sept. 17—(Delayed)—The first patrols of the British 8th Army advancing from the south and the Allied 5th Army met late yesterday (Thursday) afternoon on a stretch of mountain road somwhere between Paestum and Sapri.

The meeting was jovial but undramatic.

Between the two armies lies a stretch of mountainous country where German patrols are occasionally seen but have a tendency to make themselves scarce when flushed.

This correspondent accompanied a 5th Army patrol which set out yesterday afternoon with orders to travel south until they met patrols of the 8th.

Travel Fast

The three jeeps of the 5th Army patrol were tooling along a good dirt road. The soldiers sat with

2 ARMIES MEET
(Continued on Page 2, Column 4)

A New Alibi

LOS ANGELES, Sept. 18—(AP).—Pastor Joe Jeffers claims the great spirit, Yaweh, has advised him not to pay alimony, his divorced wife asserted in having him cited to show cause why he should not be held in contempt for the alleged delinquency. "He claims to be the reincarnate of Jesus, Joseph and Solomon," Mrs. Joy Jeffers advised the court in an affidavit yesterday.

Roosevelt Spoils Hitler's Forecast
Bluntly Advises Axis That New Bomber Bases Are Planned

By DEWITT MACKENZIE
Associated Press war Analyst

President Roosevelt's review of the war was calculated to inspire complete confidence in Allied progress, while making it quite clear a tough job still lies ahead. One of the outstanding impressions it conveyed was that the president recognizes the citizenry can be dealt with on a man-to-man basis and doesn't need to be beaten over the head with a propaganda club.

The president had to hold out in one important matter and that's when we are to get the other invasions which have been promised. That's the concern of our military chiefs and we need know only that these dangerous expeditions will be undertaken as soon as feasible.

Specific Remarks

In the matter of the European air front Mr. Roosevelt was specific. The president bluntly advised the Puehrer that Britain and America are going to set up bomber bases from which southern and eastern Germany will be devastated.

F.D.R. certainly drew blood with this announcement because only so long ago as September 8 Hitler's guttural tones informed his people that "only by air can the enemy terrorize the German hinterland." He said Nazidom was devising means to counter Allied aerial attacks—but talk never wrecked a bomber.

Roosevelt's message was full of meat. It was heartening to have him give us the categorical assurance that not only Hitler and the Nazis must go, but that the Prussian military clique must be rooted out of Germany, and the militarists of Japan must follow, if we are to have peace.

It was good also to have confirmation of our hopes that Japan would be deprived of the mandated islands which they got through the League of Nations after the last war and fortified against us.

Editor's note:

In his column of Sept. 14 DeWitt Mackenzie said, referring to the necessity of rooting out Adolf Hitler and all his lieutenants:—

Eliminate War Lords

"But we shall have to dig deeper than that, because the real and perpetual mainspring of German aggression is Prussian militarism. We have to eliminate the Prussian war lords as well — and they won't be hard to name. There's a very similar situation in Japan...."

Franklin D. Roosevelt said on Sept. 17:—

"There is one thing I want to make perfectly clear: When Hitler and the Nazis go out, the Prussian military clique must go with them. The war-breeding gangs of militarists must be rooted out of Germany—and out of Japan—if we are to have any real assurance of future peace."

President Roosevelt's suggestion that the good neighbor policy of the Western Hemisphere be extended to the rest of the world as peace insurance furnished a generally sympathetic United States Congress to-day with a guide for action on its own post-war foreign policy resolutions in the coming weeks.

The resoluton putting Congress on record as favoring United States

ROOSEVELT SPOILS
(Continued on Page 2, Column 4)

The Weather

Peterborough Temperatures:

Today:
Night low..32 Noon.....54
Yesterday:
Highest....53 Lowest....38
One year ago:
Highest....68 Lowest....43

Weather Forecast:

Georgian Bay — Fair to-day and on Sunday and becoming a little warmer; moderate to fresh winds, becoming strong on Sunday.

Lower Lake Region—Fair to-day and Sunday and becoming a little warmer; moderate winds to-day, becoming fresh on Sunday.

Ottawa and Upper St. Lawrence Valleys — Fair to-day and Sunday

Press May Work In Sicily
Algiers Too Crowded For Correspondents

WASHINGTON, Sept. 18—(AP)—Transfer of press headquarters for correspondents covering the Mediterranean War from Algiers to Sicily is contemplated, dependent upon an experiment to determine how much copy can be filed from Sicily.

The State and War Departments in a joint summary on news coverage in the North African theatre, said last night the Public Relations Office of the Allied Force Headquarters is setting up wireless, Morse, and voice broadcast facilities in Sicily and that initial experiments indicate that eventually a file of 80,000 words a day can be transmitted from Sicily to the United Kingdom and North America.

"If this proves possible," the joint statement said, "most of the correspondents in Algiers will go to Sicily and a large Public Relations Headquarters will be necessary there."

The statement said Headquarters at Algiers is providing facilities for more than 123 press and radio correspondents and the Public Relations Office has been taxed to find housing, food, transportation, and copy transmission facilities for the correspondents.

The Public Relations Officer currently is preparing an over-all ceiling plan for an unalterable top number of correspondents. He proposes to send this plan to the War Department, with a request for approval."

Italy's Fall Dooms Japan
Surrender Of Fleet Releases Allied Ships

CHUNGKING, Sept. 18 (AP)—In his first public appearance as president of China, Chiang Kai-shek declared today the surrender of the Italian fleet "determines Japan's ultimate doom."

Opening the fourth plenary session of the people's political council on the 12th anniversary of the Mukden incident, he pledged the Chinese not to lay down their arms until Manchuria is recovered from the Japanese.

"The safety of seaborne traffic through the Mediterranean has considerably shortened the Allies' route for the movement of troops and supplies," the generalissimo said. "Part of the Allied naval forces can now be shifted to the Far East. Broadly speaking, the capitulation of the Italian navy determines Japan's ultimate doom."

The general told the council "through more than six years the resistance of China on her 4,000 kilometre front has immobilized more than 30 enemy divisions. Now is the time for us to co-ordinate our efforts with those of our Allies in launching an all-front counter-offensive to bring our fight....to a successful conclusion...."

He said that relations with Great Britain, the United States, Russia and other United Nations members would be placed on a "closer and more solid basis."

STRONG GUERILLA ARMY IN BALKANS STRUGGLE TO EXTEND GAINS

Allied Forces Fanning Out Launch New Drive Inland

Dive-Bombers Used Against Yugoslav Troops

LONDON, Sept. 18 — (CP).— German forces in the Western Balkans were reported taking strong measures to-day to smash Yugoslav Partisan troops making a large-scale bid for liberation along the Adriatic from the seaport of Split, in patriot hands, to the Italian city of Fiume, 160 miles to the north-west.

Guerillas were said to be concentrated in large numbers at Susak, just across the bridge from Fiume. Heavy fighting was reported in progress at Ogulin, north of Split, and at Knin, with the patriot forces struggling to extend their territory in Dalmatia.

(Around Split the conflict had reached such proportions, the Yugoslav Ministry of Information said, that the Nazis were using dive-bombers in an attempt to dislodge the Partisans from the seaport and the adjacent city of Solin.

Reds Assisting.

(The Stockholm Aftontidningen said in an article reported to the United States Office of War Information that Russian guerilla officers have arrived in Yugoslavia to assist in operations there and that they were accompanied by political officers who were to seek "co-ordination" with the British commanders.

(The Berlin radio, in a broadcast cast heard by the United States Foregin Broadcasting Intelligence Service, indicated the Nazis were preparing for a spread of anti-German activity in Albania.

(The Germans, admitting the Albanians are "without exception, anti-German," said the Nazi troops had occupied "all strategically important installations and key points to prevent any hostile action."

In addition to the growing menace of the partisans, the Germans were taking no chances that soldiers of their former ally, Italy, might enter the liberation campaign on the side of the Yugoslavs. A German broadcast recorded by the Associated Press said Nazi troops had disarmed 20,000 Italians in an unidentified Adriatic port.

Internal Strfe.

A dispatch from Stockholm, meanwhile, gave some evidence that the Nazi troubles in the Adriatic area were not confined to clashes with partisians and the threat of sullen Italians. A Zurich report to the Stockholm newspaper Aftontidningen said German Maj.-Gen. Brauner, commander of the port city of Pola, had been cited for court martial and that Nazi officials are investigating High German Air Force officials in the Adriatic area. No details were given.

The Free French radio at Brazzaville in Equatorial Africa said British commando troops had landed on the island of Rhodes in the Dodecanese group in the Eastern Mediterranean, adding that Italian troops there were aiding in the fight against Nazis.

Ankara reports earlier in the week said Allied forces had taken the islands of Lero, Cos and Samos, to the north of Rhodes, but this never has been confrmed by any Allied source.

Hungary Leans To Peace Move

BERNE, Sept. 18—(AP)—Hungary, caught between increased pressure from Germany for additional war manpower and a desire for peace, was reported in the throes of an intense political and parliamentary crisis today.

The Budapest correspondent of the Gazette de Lausanne said military decisions vital to Hungary had become a "burning actuality" and that secret moves, made in conjunction with Berlin, could cause important changes in the future of the nervous Axis satellite.

There has been a strong official attempt to curb a growing tendency for withdrawing from the war.

Additional arrests of leaders of the Hungarian "peace party" for their "pacifist attitude and for spreading alarming rumors" have been officially announced, according to the correspondent.

LAWN BOWLING

Playing a final game in weather that was fit more for football than it was lawn bowling, Mrs. C. Renaud's rink, winner of one group, defeated Mrs. R. Dyer's rink, winner of another group, by the score of 13-11, to win the 'Denne' trophy for 1943.

Considering the fact that there was a strong north-west wind blowing right across the green, and also that the thermometer a times hung around 60 deg., the bowling was well up to that of any final game.

We believe that if the game had been played under more favorable bowling weather that may be many of the shots that went wide or narrow would have come nearer the mark. The ladies seemed more intent on how to keep themselves warm. Bowling with heavy sweaters does not help a great deal; it often hinders and we are of the opinion that was the case yesterday. However, the game is all over and congratulations are due both winners and losers. They have had a good long season and have well earned the right to play in the finals.

Some of the members of the men's games committee were present during the game and when they saw how cold the ladies were when they left the green, the comittee decided right there and then to cancel the mixed tournament for Friday evening. It was cold.

The Rinks.

Mrs. A. Boorne	Mrs. A. Jackson
Mrs. G. Spence	Mrs. H. Darling
Miss J. Walker	Mrs. W. Petrie
Mrs. C. Renaud	Mrs. R. Dyer
Skip 13	Skip 11

Mrs. Renaud..... 310100400031—13
Mrs. Dyer .... 002013022100—11

R.C.A.F. Band Is Visiting City

The Band of the R.C.A.F., Trenton, will give a concert in the Collegiate Auditorium to-morrow (Sunday) night under the auspices of the Air Cadet Committee of Peterborough, commencing at 8:30 o'clock. The public, and especially the parents of boys in the 15-17 year age group, is cordially invited to attend.

In addition to the program by this very fine band, there will be a presentation of awards to the Peterborough Air Cadets by Group Captain R. E. McBurney, commanding officer of the Trenton Station.

Squadron Leader D. H. Currie, commanding Cadet No. 1 Training Command of the R.C.A.F., will give an outline of the Air Cadet activities.

Herringbone Wins St. Leger Classic

NEWMARKET, England, Sept. 18—(CP Cable) Lord Derby's Herringbone, a filly, to-day won the St. Leger, last of the season's flat racing classics, for her second major victory of the season. Earlier she won the One Thousand Guineas.

The filly, who was turned out of training last Autumn with the intention that she be bred, defeated Lord Rosebery's Ribbon, who was second, and the favorite, Hon. Dorothy Paget's Straight Deal, third.

Starting prices on the first three were 100 to 6, 10 to 1 and 100 to 30.

It was the sixth triumph for Lord Derby in the St. Leger. His previous winners were Swynford in 1910, Keysoe in 1919, Tranquil in 1923, Fairway in 1928 and Hyperion in 1933.

The finish was one of the most dramatic in many years. Herringbone, ridden by Harry Wragg won in the last stride from Ribbon.

Remember When—

By The Canadian Press.

Ebbie Goodfellow, member of two Detroit Red Wing Stanley Cup teams, was named playing coach of the Red Wings by manager Jack Adams three years ago today. A converted centre, he starred in 10 years as a defenceman in the N.H.L. and was winner of the Hart Trophy as most valuable player the previous year.

2 Islands Taken Near Naples By Fresh Units

ALLIED HEADQUARTERS IN NORTH AFRICA, Sept. 18 (AP) — The Allies 5th and British 8th Armies cast their united and ever-growing power against the enemy with explosive fury in the battle of Salerno today and a communique said Lt.-Gen. Mark W. Clark's forces had occupied the village of Roccadaspide, a dozen miles inland.

The announcement said reinforcements still are pouring into the landing beaches and British and American naval units, standing off shore, continue to pound the retreating enemy with their biggest guns.

For the first time, it was announced officially that the captured airfields on the Italian mainland now are in use and that from these both fighters and fighter-bombers are going forth against the enemy.

Junction Complete

The communique reported the 8th Army veterans led by Gen. Sir Bernard Montgomery on their historic 200-mile dash up from the Calabrian toe have now effected a full junction with the 5th Army.

"Allied troops now have the initiative on the 5th Army front," the war bulletin added.

In a new northward blow by water, Allied forces occupied the Island of Procida, off the tip of the Peninsula on which the city of Naples stands. This brought the Allied troops virtually in sight of Naples itself.

Another landing force swept out to the west of Naples some 65 miles and captured the island of Ponza.

Whereabouts of the Canadian forces in this swift manoevering today remained a matter for conjecture. Officially all that is known is that Canadian units, presumed to be the 1st division, crossed Messina Strait from Sicily with the 8th Army to launch the invasion.

However, it is generally believed other Canadians are taking part in the fight. London reports earlier in the week had the 1st Canadian Army Tank Brigade in action in the Salerno area.

Airforce Active

(Later a Stockholm dispatch by Associated Press correspondents told of a German spokesman claiming a Canadian division, sent by sea from Calabria, had landed at Pescum and Castellabate on the Gulf of Salerno. The Berlin radio also said motorized formations of the 8th Army, including Canadians, landed near Salerno Wednesday night. And the German-controlled Vichy radio spoke of "British and Canadian reinforcement troops" arriving in the Salerno area.)

The Northwest African airforce smashed again at enemy concen-

2 ISLANDS TAKEN
(Continued on Page 14, Column 3)

Obituary

PETER MURPHY

Seldom have so many relatives, friends and neighbours shown such deep sympathy and respect as was offered to Mr. and Mrs. Joseph Murphy and Paul, to express their sympathy in the loss sustained by the tragic death of the late Peter Murphy. The exceptionally large number of spiritual offerings and flowers was tangible evidence of the popularity and love in which he was held, by both young and old.

The late Peter Murphy was a faithful member of St. Peter's Cathedral, during his life.

Reverend V. J. McFadden of Downeyville, a cousin of Mr. Murphy's acted as celebrant of the Solemn High Mass of Requiem. Reverend J. T. Finn was acting deacon and Reverend Gregory Wolff sub-deacon.

In his sermon to the large number who were present, Reverend Father McFadden referred to Peter Murphy as an exemplary character. He expressed his deep sympathy to his sorrowing parents, his only brother Paul, and relatives and friends.

Those from out-of-town who were present at the funeral were Messrs. Micheal, William and Anthony Murty, Buffalo, N.Y.; Mr. W. M. Brown, Niagara Falls, Ontario; Mr. P. J. Murphy, Rochester, N.Y.; Mr. Leo Murphy, Ottawa; Miss R. and Miss K. McNichol, Toronto; Mr. and Mrs. T. Lloyd and Mrs. McLaughlin, Trent River; Mr. and Mrs. Edward Flaherty, Mrs. J. Flaherty and Miss Evelyn Flaherty, Lindsay; and Miss Josephine Sullivan, Ennismore

Casket bearers were Messrs. Elmer Doran; Alfred Peppe, Teddy Lynch, Warren Marshall, Howard Gateman and James Monahan.

Interment took place in St. Peter's Cemetery, prayers being offered by Reverend K. Malane, assisted by Reverend Father Finn and Reverend Father Wolff.

Boris Assassinated?

LONDON, Sept. 18—(AP).— The Daily Telegraph, quoting "reliable sources," said today King Boris of Bulgaria was assassinated on orders of Hitler because he was trying to free Bulgaria of German control and had asked Russia for aid.

Keep Their Distance

CAMP IPPERWASH, Sept. 18 — (CP).—Newsmen and photographers watched from safe distances yesterday as soldiers at this $1,000,000 Canadian Army advanced training centre demonstrated phases of their battle drill tests.

Would you give 95 cents To be relieved of piles?

Then try this time-proven treatment

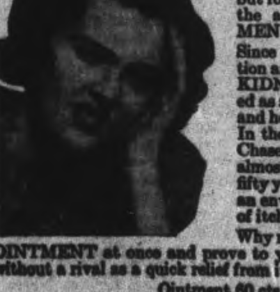

Few people escape the discomfort and often keen distress, which accompanies piles or hemorrhoids.

The itching is at times almost unbearable but fortunately can be relieved quickly by the application of Dr. Chase's OINTMENT.

Since Piles are often caused by constipation and consequent straining, Dr. Chase's KIDNEY LIVER PILLS are recommended as a means of relieving the constipation and helping to remove the cause of piles.

In the meantime you can depend on Dr. Chase's OINTMENT to relieve the itching almost immediately it is applied. For over fifty years this medicinal Ointment has had an enviable reputation for the quick relief of itching piles.

Why not ask your druggist for Dr. Chase's OINTMENT at once and prove to your own satisfaction that it stands without a rival as a quick relief from itching caused by piles.

Ointment 60 cts. Pills 35 cts.

Well Once More

Word has been received by Mrs. Clifford Hunt, 253 Wolfe Street, that her husband, Spr. Clifford Hunt, has just recovered from an arm and hand injury for which he was hospitalized 26 days, somewhere in England. He has been on active service for more than three years, two of which he has spent overseas. Spr. Hunt left with the Engineers 3rd Field Park Company which went from here. His wife recently celebrated their wedding anniversary and her birthday on the same day.

School Reopens Tuesday Morning

Classes of the three higher grades at the Peterborough Collegiate Institute and Vocational Training School reopen on Tuesday, September 21, it was announced at the collegiate this morning. When schools re-opened the Tuesday after Labor Day the three top grades were given an extra two weeks to aid in harvesting.

Training Centre Sends 54 Donors

Men and women stationed at the local Training Centre are keeping the staff of the Blood Donors Clinic busy on Thursday nights. This week there were 54 donors who appeared to help the Red Cross.

The donors were as follows:

Sgt. J. Tye, Sgt. C. C. Cooper, Cpl. R. E. Walsh, Cpl. E. Helper, Cpl. J. B. Huyck, Cpl. J. S. Hannah, Jean Thompson, E. J. Taylor, C. Morpaw, W. M. Turner, E. J. Campbell, L. Lanouette, R. Sisetki, W. E. Raaflaub, L. St. Laurent, J. L. Deschenes, Earl Murphy, G. Chalifoux, C. H. Stanbrook, W. T. Gates, H. V. Bailey, E. R. Wakely, A. Beaudry, A. Belanger, W. C. Hooker, Wm. Morrow, Frank Farley, B. P. Toohey, John Pugh, T. R. Hare, A. T. Pushman, J. D. Cunningham, W. E. S. Sylver, M. M. Dilts, J. A. Place, J. G. Demers, W. D. Ridgeway, G. T. Troy, E. D. Mowers, R. C. Maloney, J. R. Tyson, L. Grenier, H. V. McNeil, J. J. Maguire, J. Gleeson, L. D. Sibbins, A. Theberge, J. L. Huffman, G. C. Nichol, A. K. Griffin, O. R. Maud, R. Provost, A. Cloutier.

Dr. Fitzpatrick, Dr. Walsh.

MORE ABOUT—

Roosevelt Spoils

Continued from Page 1

membership in International machinery with adequate power to prevent aggression will be considered in the House of Representative Monday under procedure barring amendments and requiring a two-thirds vote to pass.

Senate action is expected later on a similar proposal to be written by a Foreign Relations Sub-Committee which probably will provide for the use of force in any International organization created to block incipient warmakers.

MORE ABOUT—

2 Armies Meet

Continued from Page 1

machine-guns, tommy guns and rifles ready. The jeeps were rounding a bend when suddenly two British armored cars came around the curve at a fast pace.

The patrols had come upon each other so suddenly they passed each other before the drivers could stop.

As the lead jeep passed the lead armored car, our officer called out: "Hello."

A dusty head projecting from the turret of the armored car yelled back: "Hello."

Everybody jumped out, introduced themselves somewhat formally and shook hands.

In a thick Irish brogue, Sgt. Martin Butler gave news of the 8th Army and Lieut. R. B. Bales told him of the 5th Army's fighting.

"I think this calls for a little wine produced in this beautiful land,' said Sgt. Butler.

Thereupon, he produced a bottle of red wine and the representatives of the two armies had a drink.

Before the 5th Army patrol started back, an old Italian who spoke English and his family prepare us a meal of tomatoes, cheese, bread, grapes and watermelon.

Labor Would Abolish Entire Senate

MONTREAL, Sept. 18 —(CP)— Delegates to the fourth convention of the Canadian Congress of Labor wound up a five-day session last night, passing a wide range of resolutions and voting down others.

Among the suggestions thrown out by the convention was a resolution demanding the resignation of Labor Minister Mitchell. Delegates voted against the proposal after Secretary-Treasurer Pat Conroy told them not to be "sidetracked by personalities."

"You are being sidetracked and leaving the implication that you are merely dissatisfied by one man," he said. "We know that if there is another labor minister 10 times better, the policy of the government being what it is, our condition would still be the same."

Quebec was chosen for the fifth convention next year. Resolutions passed included those demanding abolition of the Canadian Senate, release of the majority and minority reports of the National War Labor Board after its inquiry into labor relations, reinstatement of J. L. Cohen as "representative of labor" on the board and labor representation in Canada's delegation to the peace conference.

Resolutions dealing with the armed forces urged free transportation within the country for those in uniform, free postage for servicemen, a bonus of $1,000 for every serviceman with one year on active service and an additional $200 for each subsequent year "to help in civil re-establishment."

Cut Income Tax

Other resolutions adopted during the final day urged Federal income tax reforms, a national health program and sanctuary for refugees. The income tax proposal asked for immediate revision so that exemptitons would be raised to $1,500 for married men and $1,000 for single men and exemption of overtime pay and cost of living bonuses from income tax.

The Congress voiced disapproval of the operation of the Ontario Collective Bargaining Act (Bill No. 49).

Delegates instructed the incoming executive committee to meet with "the trade unionists recently elected to the opposition" in the Ontario Legislature for the purpose of drawing up an amendment to the legislation embodying among other the following provisions:

That it be made legally incumbent on employers to "negotiate with bona fide trade unions upon request" and to conclude a collective agreement within a stated time; that various groups "known as company unions" be outlawed; that the act be administered by an independent board representative of labor, management and the public, "rather than a judge, as at present."; that "obstruction to the competion of a colective agreement between a bona fide trade union and employers" shall be dealt with by such board.

MORE ABOUT—

War Labor Board

(Continued from Page 1)

well, although the corresponding classes on the Canadian National Railways do not enjoy vacations with pay.

"As was pointed out in the Division 4 decision, there is manifest a growing tendency to allow vacations with pay in industry. In the United States we believe the privilege is enjoyed by all railway classes except the running trades. It may be that the time has come when vacations with pay should be recognized as a general principle subject to exceptions, of course."

In declining to give direction in a case where the existing agreement was open for revision the board said it felt it should follow a policy of "interfering as little as possible" in the bargaining field.

MORE ABOUT—

Stomach Trouble

Continued from Page 1

Press that Berlin newspapers today were publishing a photograph of Mussolini, described as showing him after his liberation by the Germans. The picture was said to show a smiling Duce surrounded by German S.S. men and parachute troops.

(The Nazi-controlled Rome radio said last night in a broadcast recorded by the United States Foreign Broadcast Intelligence Service that Mussolini, who has not made any public statements since his arrest and subsequent liberation, would "soon let his voice be heard.")

The situation in Italy today is that Italy is an occupied country, partly by the Germans and partly by the Allies. There is no civil government as far as is known behind the German lines. The Allies recognize Marshal Badoglio as the head of the government fully competent to carry out negotiations which are now in progress for the economic, financial and political phases of the armistice.

Badoglio succeeded in fleeing through the German lines around Rome and now is said to be in Italy behind our lines.

DIED.

WOOD, Letetia— At her residence, Bailieboro, Letetia Eagleson beloved wife of the late Thomas Wood. Funeral announcement later.

Business Not As Usual Here

Debris litters a deserted Salerno street, mute evidence of the fierce fighting between the Allied and Nazi forces. The staunch troops, British and Americans, have been holding their own against the powerful attacks by the Germans and are now pushing the Germans back.

24 Persons Die In Explosion

NORFOLK, Va., Sept. 18—(AP)— An explosion of such force that it knocked pictures from walls in Norfolk, 10 miles distant, yesterday killed approximately 24 persons and injured about 230 at the Norfolk Naval Air Station. The Navy said witnesses believed the blast originated in ammunition in transit.

A huge hangar and several other buildings were badly damaged by the explosion, which hurled steel and planking several hundred yards.

The explosion, described as the worst in the history of the air station, tore away huge sections of the hangar, and sent sheets of flames and billowing smoke high into the sky. Windows in buildings at the air station and on the base near the hangar were shattered.

The electric light system over the entire Naval operating base was knocked out.

Rear Admiral H. F. Leary, commandant of the 5th Naval District, said Naval authorities were informed by witnesses that they believed the explosion originated in ammunition in transit.

A board of investigation was appointed shortly after the explosion and started immediately to probe the cause of the blast. The blast knocked in the steel sides of a building near the damaged hangar. Air station personnel worked frantically to remove equipment from this structure before being driven back by flames.

R.A.F. Hammers Rail Centres

NEW DELHI, Sept. 18 —(CP)— Railway buildings at Seywa and Tindeinyan in the Katha district were attacked yesterday by Beaufighters as the R.A.F. continued to hammer at Japanese communication centres in western Burma, an Allied joint communique announced today.

The planes also struck at shipping along the Upper Irrawaddy, damaging two river boats and several barges and setting fire to an oil barge.

Motor transports and river craft on the road east of Chauk and the Yaw River were hit and Hurricanes struck at a Japanese army camp at Kyaupnadu on the Mayu Peninsula.

Vengeances dive-bombed Apaukwa on the Kaladan River and followed the bombing with a machine gun attack.

All planes returned safely.

MORE ABOUT—

Jap Resistance

Continued from Page 1

paigning and completed, with the withdrawal from Salamaua, the first removal of the enemy from a major southwest Pacific base.

The final push into Lae, which was virtually unopposed, fitted into a changed pattern of Japanese resistance in recent months. As at Kiska, Bairoko Harbor and Salamaua, the enemy withdrew part of his force instead of putting up a near fanatic resistance such as marked the Papuan fighting and the early campaign in the Solomons. A few prisoners were taken.

Australian casualties "were relatively light," in the words of one high officer.

Left Supplies.

The Australians found the enemy had left ample stores of equipment and ammunition, much of it new, and a few Japanese soldiers, somewhat shopworn.

The Brigadier who commanded the first Australian units to enter Lae was driving about in a jeep when he noticed a sedan parked in a small revetment. The Brigadier suggested it would be a good idea for his driver to investigate.

Unarmed, the driver opened the car door and found two Japanese inside, one of them with a bayonet. He hauled out both by the scruff of their necks.

Three correspondents walked unsuspectingly along the shore within 20 yards of a pillbox. A few moments later we heard a burst of fire, turned and discovered a Japanese had been lurking there. He had opened fire on a group of Aussies, but was eliminated quickly.

Cheese, Produce and Livestock

WINNIPEG GRAIN.

WINNIPEG, Sept. 18 — (CP). — Substantial flour export, new seasonal highs in wheat futures, and large sales of cash oats and barley for Eastern reserve feed stocks featured trading yesterday on the Winnipeg Grain Exchange.

The flour business was credited to the United Kingdom, and was estimated at 5,000,000 equivalent bushels of wheat. As the business was on an exchange of future basis it did not reflect in the pit. In addition, wheat export totalled 250,000 bushels for Greek relief purposes.

All three wheat futures registered new season peaks. Values were firm for most of the session, but a wave of American investment buying sent them higher near the close.

Winnipeg Futures.

	Open	High	Low	Close	Prev Close
Wheat—					
Oct.	115⅞	116¼	115⅛	116¼	115⅝
Dec.	114⅝	115	113⅞	114⅞	114⅝
May	115⅞	114¼	113⅛	114⅛	113⅝
Oats—					
Oct.	....	....	....	51⅛	51⅛
Dec.	....	....	....	51⅛	51⅛
May	....	....	....	51⅛	51⅛
Barley—					
Oct.	....	....	....	64⅝	64⅝
Dec.	....	....	....	64⅝	64⅝
May	....	....	....	64⅝	64⅝
Rye—					
Oct.	99	99	98⅛	99	99
Dec.	98⅝	99	98⅝	99¼	98⅝
May	100½	100⅝	100¼	100⅝	100½

TORONTO HOG PRICES.

TORONTO, Sept. 18 —(CP) — Prices were unchanged at bacon-hog markets reporting early today.

Dressedweight: Hamilton $16.75 delivered, London $16.50 delivered, Stratford $16.60 delivered, Hull $15.90 plus transportation.

Liveweight: Chatham $12.

MORE ABOUT—

Pincers Force

Continued from Page 1

For three days Allied planes have been virtually unmolested in striking as far north as Rome, and now with the weather perfect, a successful German retreat from the Salerno sector is going to be extremely difficult.

Saving Planes

It is hard to believe the German air force is as weak in battle as thus far indicated, and possibly Field Marshal Gen. Albert Kesserling is saving his air strength in the north until the Allies meet his main defence line. That line is not yet apparent, but probably will be just south of Rome.

(The German communique reported strong Allied counter-attacks in the Salerno bridgehead yesterday, and said "particularly in the south-eastern sector of the front the struggles have grown with newly-landed, superior enemy forces."

(German rearguards retreating from southern Italy established contact with Nazi divisions in the Salerno area yesterday, it added.

(Other Berlin broadcasts said German submarines had sunk an Allied destroyer and torpedoed an Allied tanker in the Gulf of Salerno.

(The United Nations radio at Algiers reported the military situation in Italy developing rapidly in favor of the Allies, and said Germans entrenched in strong hill positions were being wiped out.)

CONTINUED COLLOBORATION

LONDON — The German News Agency, DNB, reported from Sofia today that Prime Minister Dobri Bojilov had announced the decision of the new Bulgarian cabinet to continue collaboration with Germany. The broadcast was heard by The Associated Press.

Roosevelt Talk Likely To Start Revolt

By JOHN M. HIGHTOWER,
Associated Press Staff Writer.

WASHINGTON, Sept. 18 —(AP) —The fuse of revolt is sputtering in the Balkans. A violent and destructive outburst against German domination is considered here to be almost a certainty in the immediate future.

This view is based on President Roosevelt's unqualified appeal to the people of Rumania, Hungary and Bulgaria to rise against Nazi dominance and destroy it in a "consuming fire."

The President said he had received reliable information that there is "definite uprest and a growing desire for peace." on the part of Rumania, Bulgaria and Hungary and also on the part of Finland, on the northern flank of Europe.

Zero Hour Near.

In view of recent Allied warnings to the Balkan peoples not to strike prematurely the President's statement in his war message to Congress yesterday suggested the possibility that the hour for another Anglo-American thrust into Hitler's continental fortress is fast approaching.

In the event of an attack on the Balkans the Allies would have from the outset the assistance of powerful anti-German forces in conquered Yugoslavia and Greece. Here is the way the Balkans situation shapes up, according to some expert opinion here:

Yugoslavia — Two groups of patriots are powerful and effective — the Serb Nationalist forces led by Gen. Draja Mikhailovich and the Partisans. drawing upon all ele-

ROOSEVELT TALK
(Continued on Page 14, Column 2)

Hog Quotations In Peterborough

SATURDAY, SEPTEMBER 18.

Hogs — $16.10 plus transportation.

Sows — $13.75 plus transportation.

Eggs — A large 44c; A medium 43c; A pullet 34c; B grade 31c; C grade 25c.

Cream — Special 43c; No. 1 42c; No. 2 39c (including Government bonus). If delivered 5c extra.

The Quaker Oats Company quotes Ontario Winter Wheat No. 1, $1.10; No 2 $1.10; No. 3 $1.08; milling oats 62; buckwheat 60c.

Larger Wheat Crop

EDMONTON, Sept. 18 — (CP) —Alberta's estimated wheat production this year is 85,000,000 bushels, compared with 78,000,000 bushels in 1942 and wheat acreage was 4,829,000, a reduction of more than 1,500,000 acres from the 1942 figure, it was reported yesterday.

Occupy Elba

LONDON, Sept. 18 —(CP)— The German radio asserted today German troops had occupied the Island of Elba, Napoleon's place of exile, between Italy and Corsica.

Elba, about 120 miles northwest of Rome, is within eight miles of the jutting Italian coastline and 32 miles east of northern Corsica.

LOW PERCENTAGE.

In 516 cases of head wounds in the Midlle East, 124 of them major injuries, only nine per cent died. Of the survivors, 310 or 71 per cent returned to duty.

GENERAL INSURANCE

THE Halifax Insurance Co.
"Canada's Oldest Insurance Company"
CLEGG & McCLELLAN
All Classes of Insurance
142 Simcoe, Phone 8251

STAN DARLING
Insurance
Fire, Auto, Accident and Health, Plate Glass, Liability and Life.
346 WATER ST. PHONE 8884

PERSONAL PROPERTY FLOATER INSURANCE
Protection everywhere, any-time. For full details, Phone 5542
DIXON & HURLEY
General Insurance 391 Water

T. MARK & SON
General Insurance
360 WATER ST.
Phone 5425

INSURE IN SURE INSURNCE
C. J. RAY
418 Water Street Tel. 4142
Fire, Automobile, Sickness and Accident, Plate Glass Liability, Life, Etc.

An hour of worship will refresh and renew your strength more than any medicine: For there were many coming and going, and they had no leisure so much as to eat. —Mark 6:31.

Attend the Services in Your Church Tomorrow

If you have an appointment with God, he certainly will be present: Where two or three are gathered together in my name, there am I in the midst of them. —Matt. 18:20.

Anger of Aaron and Moses Gave Jews Long Wanderings

By NEWMAN CAMPBELL

(The International Uniform Lesson on the above topic for Sept. 19 is Numbers 20, the Golden Text being Ephesians 4:26, "Be ye angry, and sin not.")

THE WHOLE congregation of the children of Israel came into the desert of Zin and lived in Kadesh, and there Miriam, Moses' and Aaron's sister, died and was buried.

The wilderness of Zin is thought to be located north of the Red sea, immediately below the Dead sea, on the western end of the Peninsula of Sinai.

There was no water for the Israelites at this place, and of course they complained bitterly to Moses and Aaron, saying, "Would that we had died when our brethren died before Jehovah. Why have ye brought up the congregation of the Lord into this wilderness, that we and our cattle should die there? And wherefore have ye made us come up out of Egypt, to bring us unto this evil place? It is no place of seed, or of figs, or of vines, or of pomegranates; neither is there any water to drink."

What a people! Instead of answering them Moses and Aaron went to the Lord and told Him the people's latest grievance. The Lord told Moses to take his rod to a certain rock, but not to strike the rock as he did before, but to speak to the rock and it would give forth water.

Disobedience to God.

Moses and Aaron must have been very angry at the unreasonable people, for they did as the Lord said by taking the people to the rock, but instead of speaking to the rock, Moses said, "Hear now, re rebels; must we fetch you water out of this rock?" And he struck the rock twice. Water gushed forth and the congregation and beasts drank.

The Lord spoke to Moses and Aaron and told them that because they believed Him not, to sanctify Him in the eyes of the children of Israel. Aaron should not bring this congregation into the land which I have given them." It seemed an extreme punishment, but they had shown anger and had not done as they were told. Aaron was an old man whose work was done and Moses was needed to lead the people on toward the land that was promised them. Moses saw the land, you remember, but even he was not permitted to enter it.

Now the children of Israel were near the border of the land of Edom, and the shortest way to where they wanted to go was through that land. Moses sent a messenger to ask the king of Edom if they might go through if they took nothing from the land not even water, but just walked through on the king's highway.

The Edomites were descendants of Esau, so were also descended from Abraham; but the king refused to give them permission, although he knew how they had suffered from the Egyptians and why they were passing that way. Twice he refused, and so they had to go the long way around and they came to Mount Hor. It is not definitely known where Mount Hor was.

Death of Aaron.

There the Lord spoke to Moses and Aaron in the mount, saying, "Aaron shall be gathered unto his people; for he shall not enter into the land which I have given unto the children of Israel, because ye rebelled against My word at the water of Meribah.

"Take Aaron and Eleazar, his son, and bring them up unto Mount Hor: And strip Aaron of his garments and put them upon Eleazar his son; and Aaron shall be gathered unto his people, and shall die there."

Moses did as the Lord told him, and the three went up into the mount in the sight of all the people, who probably knew that they never would see Aaron alive again.

Moses stripped the priestly robes from Aaron and put them on the younger man, his son, and Aaron died there on the top of the mount. Moses and Eleazar went down from the mount, grieving, no doubt, but realizing that the Lord did all for the best.

"And when all the congregation saw that Aaron was dead, they mourned for Aaron 30 days, even all the house of Israel."

Distributed by King Features Syndicate, Inc.

Moses the Master Statesman

REV. E. R. JAMES.

There Hath Not Risen a Prophet in Israel Like Unto Moses Whom The Lord Knew Face to Face. Deut. 34, 10.

This is the mature opinion of some grave, thoughtful Jewish Doctor of Law as he summed up the character of Moses, their great Law Giver and Guide.

"WHOM the Lord knew face to face" is a most striking statement. Especially when you remember that the Jewish teaching placed a wide gulf between Jehovah and His people. We draw near and speak to God because God sent His only begotten Son to take our nature upon Him. Through Jesus Christ we may draw near to God. "If ye shall ask anything in My Name the Father will give it to you" is the clear promise of the Great Lord Christ to His Apostles and to us who believe that Jesus Christ is the Son of God. But those Jews in the wilderness were taught that they could not draw near to God. Only Moses, His chosen minister, could do so.

A modern scholar, Dr. Whitehead emphasises that "Moral education is impossible without habitual vision of greatness." The modern scholar and the ancient Dr. of the Law are agreed on the same truth. Moses was enabled to face the great difficulties and trials of his work in uplifting his people by the fact that he had been given the vision of God's greatness and mercy. "Shew me thy glory" is his earnest plea and he never forgot that vision of God's goodness and lovingkindness.

Moses was no barbarian shepherd leading his people into the wilderness. He was a man of great culture and wide education. "Moses was learned in all the wisdom of the Egyptians," the most cultured people of that age. Moses had been trained to think. During those forty years spent in the wilderness shepherding the flocks of Jethro, his father-in-law. Moses had time to meditate upon and digest his early scholarship. He became a great thinker, which is rarely found among kings and rulers. It was an earlier realization of Plato's hope that the philosopher would become a king. As a deep thinker he has set an example to the generations of his successors to think upon the deep things of God.

It is helpful to remember that in spite of his early training in Egypt he rejected much of that teaching; especially their doctrine of resurrection, which meant resuscitation, returning to this world, eating and drinking and living an earthly life. The Christian doctrine is that there is a natural body and there is a spiritual body. Jesus Christ rose from the dead never to die again. "I am He that liveth and was dead, and, behold, I am alive for evermore."

Above all Moses had no dealings with the idea of many gods—a popular Egyptian teaching. He emphasised the truth that Jehovah was the One only God of His people. It is a hard truth and it took centuries to train the people out of idolatory. It was not until the Israelities passed through the fiery furnace of the exile in babylon that a nation they refused to worship any other God than Jehovah. "Hear, O Israel, Lord thy God is one Lord and Him only shalt thou worship."

Moses calls to us across the centuries to impress upon us the secret of his success. "He returned unto the Lord." Over and over again when things went wrong and the people rebelled against his authority "he returned unto the Lord" for strength and wisdom. He built up his own moral character by his habitual vision of God's goodness and mercy. He deired to know God better that he might lead his people into the promised land.

It is interesting to remember that Moses did not seek the task of leading his people out of Egypt. God called him. Apparently Moses had a poor opinion of himself and of his abilities. He was slow of speech and slow of tongue, he tells us. Listen to his bitter cry unto the Lord:—"Why is it that Thou hast sent me? For since I came to Pharoah to speak in Thy Name he has done evil to this people."

The secret of his greatness is that he "saw Him Who is invisible." May the great leaders of our nations do likewise in these critical days.

LORD, SHEW ME THY GLORY. MY PRESENCE SHALL GO WITH THEE, SAITH THE LORD.

Millbrook

LAW. Esther Might, R.C.A.F. (W. D.), is home from Hamilton for a two weeks' furlough with her parents, Mr. and Mrs. J. H. Might.

Private Mary Dawson, C.W.A.C., was home this week for a brief visit with her mother, Mrs. B. B. Dawson.

Mr. and Mrs. Leslie Rowling are spending a two-weeks' vacation at their former home, Simcoe, Ontario, their little nephew and niece, Jack and Karen, who were here for the summer months, returning home with them.

Miss Beatrice Fallis, teller in the local branch of the Bank of Toronto, who has been holidaying in Toronto, is back againg at her position.

Mr. H. A. Kerr, manager of the Bank of Toronto, and Mrs. Kerr, have also returned after their vacation at Wasaga Beach, Collingwood, and other points.

Among local boys who have gone to the West on the harvesters' excursion are Donald Graham, Dave Morton, Roy Hunter and Lawrence Coulter.

Mrs. J. H. Barringer has returned home after spending two weeks in Toronto visiting her sister, Mrs. Daisy Gray.

The Golden Text

Moses smiting the rock.

"Be ye angry, and sin not."—Ephesians 4:26.

Presbytery to Hold Meeting At St. Andrew's Church

The Peterborough Presbytery of the United Church of Canada will meet in the church parlor of St. Andrew's Church on Tuesday, September 21st at 9:30 a.m. The newly-elected officers, Rev. J. W. Wilkinson of Havelock and Rev. E. D. Snelgrove of Warsaw will guide the business The various committees for the year's business will be chosen at this meeting and new members welcomed to the Presbytery. Lunch will be served at 12:30 by the ladies of St. Andrew's Church.

Dr. Easton Makes Visits

Rev. Dr. G. Easton, president of the Bay of Quinte Conference of the United Church of Canada and minister of Trinity United Church of this city, has visited and addressed three Presbyteries during this week. Lindsay Presbytery which met in Queen Street Church, Lindsay; Cobourg Presbytery which met in Colborne United Chuch and Oshawa Presbytery which met in Newtonville United Church. Next week Dr. Easton will complete his presidential visits to Presbyteries visiting Peterborough and Belleville, and also attending a meeting of the Board of Regents of Victoria University and an alumni meeting of Emmanuel College, Toronto.

MARK STREET

Rev. E. W. Rowland, Minister

"House of Friendship"

11 A.M. ......Morning Worship and Junior Congregation.
Subject: "WHAT PRICE VICTORY"
3 P.M. ....Sunday School
7 P.M. ..15 Minutes' Sing Song
Subject : "ROADS TO HAPPINESS"

Harry Northrop A.T.C.M.
Organist and Musical Director

GOSPEL HALL

McDonnel Street, near Water Street

MEETINGS LORD'S DAY (D.V.)

11 A.M. ....Breaking of Bread
3 P.M. ..School and Bible Classes
7 P.M. Gospel and Song Service
Subject:: "Living By Faith"

For by grace are ye saved through faith, and that not of yourselves, it is the gift of God, not of works lest any man should boast."—Eph. 2:8,9 9.

ST. JOHN'S

Hunter St W opposite Queen
Rector:
Rev. Canon W. P. Robertson B.A., B.D.

Organist and Choirmaster
F G Mann. L.Mus

8.30 A.M. Holy Communion
11.00 A.M. ....Matins
3.00 P.M. ..Sunday School
7.00 P.M. ......Evensong
Preacher: Canon Robertson

ALL SAINTS'

Corner of Rubidge and Sherbrooke Streets

Rector, Rev. W. A. Filer

11 A.M. ..Morning Prayer, The Right Rev. W. F. Barfoot, M.A., D.D., Bishop of Edmonton.
3 P.M. ....Sunday School
Young Men's Bible Class in the Chapel.
7 P.M. ..Evening Prayer and Holy Communion.
"Contending For the Faith"

Royal Black Knights of Peterborough, No. 261, will worship with us.
The Rector will preach.

CHRISTIAN AND MISSIONARY ALLIANCE

BETHANY TABERNACLE

George Street (Near Y.M.C.A.)

Rev. Walter S. Crone, Pastor

11 A.M. ....DR. J. BRUCE GREER
Churchman and Dentist of Toronto will tell the story of his conversion
"HOW I FOUND GOD"
10 A.M. .... Bible School, Classes For All Ages
7 P.M. .... Evangelistic Service—Special Singing
The Pastor Will Preach

Plan to spend Sunday at Bethany, where a friendly welcome awaits you, where you will find sincere Christian fellowship, and a warm spiritual atmosphere, so uplifting to the soul.

"A SUNDAY WELL SPENT MEANS A WEEK OF CONTENT"

Bishop Barfoot of Edmonton To Preach at All Saints'

The Right Rev. Walter Foster Barfoot, Bishop of Edmonton, will be the special preacher at All Saints' Anglican church on Sunday. Bishop Barfoot was born in Collingwood and received his primary and secondary schooling there. In 1914 he entered the University of Toronto, but soon interrupted his studies and joined the Canadian Army. He saw active service in France with the Royal Sussex Regiment and rose to the rank of Captain. On returning from overseas he re-entered university, graduating in 1921.

For two years after graduation he served as a curate of St. John's church, West Toronto. In 1923 he went as rector to Melita, Manitoba. In 1942 he was named chaplain of the Singapore diocese and in 1926 was appointed tutor and Professor of Apologetics, University of Emmanuel College, Saskatoon. Bishop Barfoot's next promotion was to the chair of Church History and Liturgiology at St. John's College, Manitoba, and two years ago he was elected bishop of Edmonton.

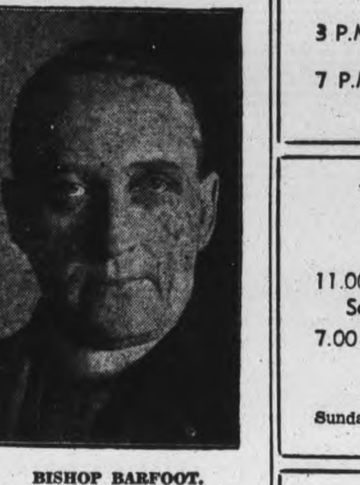

BISHOP BARFOOT.

MURRAY STREET BAPTIST

Rev. Joseph H. Sutcliffe, M.A., B.D., Minister

Mr. Stanley Northrop, A.T.C.M., Acting Organist and Choir Director

11 A.M. ......Service of Worship and Church School
Sermon Subject: "WHAT LIFE IS"
7 P.M. .....Sermon Subject: "A PATHETIC PLIGHT"

PARK STREET BAPTIST

Rev. C. C. Boyter, B.Th., Pastor

11 A.M. ....Worship Service and Bible School
"THE PATIENCE OF GOD"
7 P.M. .... "THE MOVING VAN"
The Pastor's Farewell Services

BETHEL BAPTIST CHURCH

(Independent)
NEW ROMAINE AND MERVIN AVENUE
Rev. L. E. Jones, Pastor

11.00 A.M. ....Bible Study and Fellowship
3.00 P.M. .... Bible School
7.00 P.M. ...."BEHOLD THE LAMB OF GOD"
"Sin is the power to do good turned into the wrong channel."

FOOL HITLER

Boys & Girls Don't Let Him Fool You

Hitler doesn't want you to go to Sunday School, so you fool him and come next Sunday to
BETHEL BAPTIST SUNDAY SCHOOL AT 3.00 P.M.
Classes From Primary to Adult
A Friendly Welcome!

CHRISTIAN SCIENCE

183 CHARLOTTE STREET
All Are Cordially Invited to Attend
SUNDAY CHURCH SERVICE - 11:00 A.M.
Subject For Sunday. Sept. 19, 1943:
"MATTER"
SUNDAY SCHOOL - 12:30 P.M.
Wednesday Evening Meetings are held at 8:00 o'clock, which include Testimonies of Healing through Christian Science.
FREE PUBLIC READING ROOM

NAZARENE GOSPEL SERVICE

213 Charlotte Street (Near George)
Rev. Clayton Kidd, Pastor

1 P.M. ....RADIO PROGRAM—CHEX
2 P.M. ....SUNDAY SCHOOL
3 P.M. ...."THE JOYFUL STRUGGLER"
7 P.M. ...."THE SPEAKING HEAVENS"
Wednesday, 8 P.M.—"Radio Acquaintance" Program—Town Hall, Norwood.

Full Gospel Pentecostal Church

370 WATER STREET NEAR SIMCOE STREET
H. J. McAlister, Acting Pastor

10 A.M. ....SUNDAY SCHOOL AND BIBLE CLASS
11 A.M. .... DEVOTIONAL SERVICE
7 P.M. .... EVANGELISTIC SERVICE
A HEARTY WELCOME TO ALL.

ST. JAMES' UNITED CHURCH

Rev. Fred Craik, Minister
Cecil Lapp. Organist

11 A.M. .... PORTRAITS OF JESUS
No. 3—The Claim of Jesus Upon Christians
3 P.M. ......Hour of Fellowship in Sunday School and Brotherhood.
7 P.M. ....."THE PROPHET REVEALS HIS SOURCE OF POWER"
Have You a Church Home?

TRINITY UNITED CHURCH

Rev. G. S. Easton, M.A., D.D., Minister

11.00 A.M. ....Public Worship and Children's Church
Sermon: "THE WAR AND PERSONAL MORALS"
7.00 P.M. ....Evening Service
Sermon: "ON BEING ONESELF"
Miss Mabel Clarry—Directress of Music
Sunday Sept. 26th—Rally Day for Church and Sunday School
Sunday, Oct. 3rd—World Communion Services

KNOX UNITED CHURCH

Rev. H. J. Mahoney, B.A., B.D.
Wm. B. Potter Musical Director

11 A.M. .... SUNDAY SCHOOL RALLY
"GIVING OUR BEST"
Anthem—"Send Out Thy Light"—Gounod
Solo—Miss Dorothy Mitchell
7 P.M. ...."STRENGTH IN WEAKNESS"
Anthem—"Sun Of My Soul"—Turner

GEORGE ST. UNITED CHURCH

Rev. H. L. Roberts, M.A., B.D., Minister
Mrs O. Renaud Organist Mr O. Renaud, Director

11 A.M. ...."THE DOORKEEPER'S SONG"
Anthem—"Now Let All the Heavens Adore Thee"
Guest Soloist—Telegrapher James Hawthorne
11.30 A.M. Junior Congregation; 3 P.M. Church School
7 P.M. ..... "HAD I A THOUSAND LIVES TO LIVE"
Anthem—"Contrition." Soloists: Jean Sarginson and June Burrows
Solo—Miss Beverly Miller
Sunday, Sept. 26th—"RALLY DAY" in in Church and School.
Speaker: REV. WILLIAM THOMAS, M.A., of TORONTO

ST. ANDREW'S UNITED CHURCH

(Rubidge and Brock Streets)
Rev. E. W. Young, M.A., B.D., D.D., Minister
Director of Music, R. B. Harle, L.L.S.M., A.T.C.L.

11 A.M. ..Sermon Subject: "THE CHURCH REACHES OUT TO ILLITERATE PEOPLE"
Junior Congregation
Anthem—"His Name Is Excellent"—Simper
Solo—"Grateful O Lord"—C. Roma
Miss Iris Whalon
3 P.M. ....SUNDAY SCHOOL AND BIBLE CLASSES
7 P.M. Picture Sermon: "THE DARING FISHERMAN"
Solo—"Great Lord of Life"—V. Hemery
Mrs. R. Williamson
Anthem—"Come Unto Me"—Bowles
Visitors Welcome

ST PAUL'S PRESBYTERIAN

Rev. James D. Smart, M.A., Ph.D.
Organist and Choirmaster - Martin B Chenhall, A.R.C.O.

11.00 A.M. .... Morning Worship
THE SACRAMENT OF THE LORD'S SUPPER
Solo—Rock of Ages—E. T. Remick
Mrs. L. R. Mitchell
This Service Will Be Broadcast Over CHEX
The Beginners Department of the Church School meets at this hour. Also the class for two year old children.
3.00 P.M. ......Church School. Primary, Junior and Senior Departments.
7.00 P.M. .... Evening Worship. Subject: "WHY DOES GOD PERMIT SUFFERING?"
Anthem—The Lord Is In His Holy Temple—Simper
8.00 P.M.—There will be a brief Communion service after the close of the evening worship for those who are unable to attend in the morning.
Sunday, Sept. 26th—Special services to hear of the work of our church at large. with Rev. E. H. Johnston and Miss Laura Pelton of Toronto, as guest speakers.

The Apostolic Full Gospel Church

PARAGON HALL, Cor. GEORGE & BROCK

SUNDAY SERVICES

3 P.M. ....Mr. G. E. Atkinson, (A Miracle of God's Healing Power).
7 P.M. ..Subject, "The Church Asleep—The World on Fire."
Plan to attend. Free literature.
C. R. BALL in Charge.

THE SALVATION ARMY

SIMCOE and AYLMER STREETS
Major and Mrs. A. Dixon, Commanding Officers

Saturday, 8 P.M.—Bright Open Air Service of Song and Testimony, Corner Simcoe and George St. Special Music by Temple Band.

11 A.M. .... "CASTING AND MENDING"
3 P.M. ....SERVICE OF MUSIC AND SONG
7 P.M. .... "THIS IS MY BODY"
Broadcast, CHEX, 7 P.M. to 7.30 P.M.
Directory 10.15 A.M.; Sunday School 2.15 P.M.
Week Night Services—Wed and Fri., 8 P.M.

The Sin of Moses and Aaron — ILLUSTRATED SUNDAY SCHOOL LESSON

Scripture—Numbers 20

By Alfred J. Buescher

"Then came the children of Israel into the desert of Zin and the people abode in Kadesh; and Miriam died there, and was buried there."

The Lord grew angry with Moses and Aaron because they had no faith in Him, and told them Aaron should not see the Promised Land.

The Israelites traveled on to Mount Hor, and the Lord told Moses, Aaron and Aaron's son to go up into the mountain, for Aaron would die there.

They went up into the mount, Moses stripped off Aaron's clothes and put them on his son, and Aaron died.

GOLDEN TEXT—Ephesians 4:26

The Examiner

The Peterborough Examiner, published each evening by Peterborough Examiner Limited. Office Hunter and Water Streets, Peterborough Ont.

W RUPERT DAVIES, President
H. L. GARNER, General Manager
G. WILSON CRAW, Managing Editor

Subscription Rates 20c per week in City of Peterborough delivered by carrier; $6.00 per year by mail to outside points.

Members Canadian Press; Audit Bureau of Circulation; Canadian Daily Newspaper Association; Empire Press Union; Ontario Provincial Dailies Association

TELEPHONE 4641
Private Branch Exchange to all Departments

SATURDAY, SEPTEMBER 18, 1943

A Great Day For Our Navy

This is a great day for the Royal Canadian Navy, for twelve new ships have been added to its strength. They are a destroyer, two frigates, a Fairmile, a corvette, an Algerine, a tanker, two tugs, and a Naval tug, and two cargo ships. Since Canada began her naval program after the outbreak of war 346 escort vessels, minesweepers and patrol ships, 215 cargo ships, and 59 base, supply and other special ships have been built and launched in this country; it is a record of which we may be very proud.

The greatest interest in today's launchings will attach to *H.M.C.S. Micmac*, the first of our Tribal destroyers, and the largest warship ever to be built in this country. At present our Navy has seven of the 50 American destroyers which were traded to Great Britain, and the *Micmac* will be the first of our own building. Those to whom shipbuilder's figures convey a clear message may be interested to hear that it has an overall length of 377 feet, a beam of 37½ feet, and a displacement of 2,000 tons. Our Tribal destroyers are about 300 tons heavier and 50 feet longer than the next largest Canadian destroyers. Their armament comprises six 4.7-inch guns, as well as two 4-inch guns, and a comprehensive anti-aircraft battery. A set of quadruple torpedo tubes are carried also, and the range-finders and director towers are of the latest types. The *Micmac* will carry 240 men, including 17 officers.

The *Micmac* is the first of these large vessels to be built in Canada for the use of our Navy; it is expected that many others will follow it. Named for the tribes of Indians who once roamed this land, they will roam the Atlantic, carrying the fame of the new Royal Canadian Navy wherever they go, and adhering firmly to the tradition of boldness and effectiveness which they inherit from the Royal Navy. This has been a great day for our Navy, and for all Canada.

The P.E.I. Elections

The elections in Prince Edward Island provided no surprises. The Liberals remained in power, which everyone expected that they would do; they lost several seats, which was also in the cards. These losses have been interpreted in some quarters as signs of a general swing away from support of the present Government, and there may be some truth in this view. We are not altogether satisfied that it is the whole truth, however. The Island has been predominantly Liberal for a long time, but there is no reason to suppose that it will always be so; we do not think that the Liberal losses are great enough to cause despair in their camp, nor the Conservative gains great enough for them to assume that the Island has changed its allegiance.

The C.C.F. made a poor showing in the elections. The Islanders are farmers and fishermen, and the C.C.F. has not much to offer to such people, now that it has put so many of its eggs in the labour basket.

The Hon. J. Walter Jones, the Premier of the Island, has been a member of the Legislature for eight years, but it was only last April that he was brought into the Cabinet. In May he was chosen to succeed Premier Thane Campbell, who resigned his office in order to become the Island's Chief Justice. A farmer of experience and ideas, he is a popular leader and should not experience any special difficulties in his new office.

A Responsibility For The Schools

When it was announced that Premier Drew intended to be his own Minister of Education this paper applauded his decision, for he has many qualities which make him an excellent man for that responsible position. In a recent address which he gave to the Ontario Police Association the Premier emphasized the importance of discipline as a base for all other education, and we are in complete agreement with him. Discipline does not mean a repressive, killjoy, totalitarian regime in the schools, but it does mean a training in fair play, respect for constituted authority, and a consideration for the rights of others. The best discipline is self-discipline, and training in self-discipline is a keystone of education.

Responsibility for this sort of training lies with the schools, says Premier Drew. Ideally it should begin in the home, long before school age, but it does not always do so. Particularly in these times, when many fathers are from home, when mothers may be busy in war work, and when there is a perceptible and general slackening of restraint, the schools have a heavy burden. Their task is not lightened by the fact that many schools at present are overcrowded, and classes are too large for teachers to give proper supervision and control to each pupil. But the responsibility exists, none the less, and Premier Drew has laid it on the schools and has pledged his support in tightening the disciplinary reins.

The greatness of a nation depends on the character of its people, and there is no character without discipline. Once again we must stress our abhorrence of regimentation, complicated systems of punishments and other devices for stamping out individuality; but individuality can exist most usefully within a framework of good behaviour and consideration for others.

The Premier's intentions are clearly of the best, and we are sure that he knows that they cannot be realized unless the hand of the individual teacher is strengthened. A schoolteacher is a public servant, and is thus liable to intimidation from individual citizens who may not agree with his methods. A child who is sternly disciplined does not always tell the strict truth about the circumstances which led to his punishment, and may work his parents into a state of indignation against the teacher; it is a brave teacher who can weather such storms, and he is quite unable to do so unless his Department of Education and his School Board are prepared to back him up. We hope that the Premier will be successful in his plan for stricter school discipline, but we predict many a storm as the plan goes into action. From what we know of Mr. Drew, however, we think that he can be trusted to hold a firm balance between discipline which is too severe and that which is too lax for the good of the pupils and, in the long run, for the people of the Province.

Christmas Parcels

The deadline for sending Christmas parcels to the men and women serving overseas in the various services has been set for November 1. This year the Peterborough Active Army Auxiliary and the five I.O.D.E. Chapters are looking after the sending of parcels to men and women serving in the army outside Canada; while the Peterborough Women's Auxiliary to the Navy is looking after the naval personnel and the Air Force Auxiliary is looking after the men and women in the junior branch of the service.

The task is a huge one and the auxiliaries want no one missed, thus they are appealing to the relatives and friends of the boys and girls in the services to furnish the names and addresses before October 1. The information must be correct so that there will be no errors. To enable the collection of this informations we give the telephone numbers of those who are recording the names and addresses:

Army personnel: Telephone 5997 or 4365 or 8853.

Navy personnel: Telephone 5591.

Air Force personnel: Telephone 7602.

NOTE AND COMMENT

Any girl who imagines that nobody wants her should read the *Examiner* Want Ads.

"Civilization is suffering from growing-pains", says a socioligist. We wish it would cut its wisdom teeth.

An officer has said that the CWACS must not be regarded as seasoned soldiers. We will bet anything that they have all smelled powder.

Ottawa says that we shall soon be allowed to purchase salmon again. Well, that is one sure way of reducing the demand.

It is quite a time since we heard a suggestion that Winston Churchill should make way for Stafford Cripps, or Anthony Eden, or anyone else.

A veterinarian says that bulls are colour blind, and that a red rag will not enrage them any more than a white one. Bang goes another cherished piece of misinformation!

Mussolini, says a writer, thought that he was Napoleon. And Napoleon, in his turn, thought that he was Alexander the Great. Apparently a man who is content to be himself has a poor chance of becoming anything—even a dictator.

Sea Mastery Is Proved

By
A. J. McWHINNIE

THERE can be no greater proof of British confidence in her sea power than the fact that the two most valuable lives in the British Commonwealth have been carried safely in ships through waters over which the Axis have been trying to get control.

First, Mr. Churchill, right in the middle of the much threatened Spring offensive of the U-boats, sailed the Atlantic for his vital Washington talks with Mr. Roosevelt. This week the news was flashed around the world that King George VI had sailed with the Royal Navy from North Africa to Malta—only 60 miles from Mussolini's front line.

No German claims, aimed at convincing the world that the U-boats are gaining mastery of the seas, can hope to offset those two journeys.

Control of the seas, command of the oceans, means being able to travel by sea to any place you choose, and defying your enemies to stop you. King George VI chose to steam across the Mediterranean which, only a few months ago, Mussolini called Mare Nostrum, and he virtually defied Mussolini to stop him. And Mussolini could not stop him.

◇ ◇ ◇

ANOTHER contradiction to German boasts is the British communique issued last week of the five days battle with U-boats out in the Atlantic. British destroyers, frigates, corvettes, Fleet Air Arm planes from new escort carriers, and long-range ocean planes from Coastal Command fought, as a combined operation, one of the most intensive U-boat battles of the war.

Yet nearly 97 per cent of the convoy ships reached port without even being molested by the U-boats. In most cases the battles with the German submarines—fought over hundreds of miles—took place miles away from the freighters which steamed serenely on.

In earlier days of the war—the days after Dunkirk, when no fewer than 70 destroyer lay cripped in the dockyards—great convoys went to sea with only slender protection. Britain had only 90 destroyers available at that time, and only three corvettes.

◇ ◇ ◇

GRADUALLY the escort fleets on the surface have been built up to such an extent that Britain today has more than 300 destroyers, well over 200 corvettes and new frigates to guard convoy ships through the war zones.

Aircraft from the carriers, aircraft from both sides of the Atlantic comb the oceans for hundreds of miles round every convoy whereas, in earlier days of the war, many a convoy never saw a friendly plane from the day of departure to the date of arrival.

This latest communique makes it perfectly clear that escorts around the convoys are now sufficiently strong to allow for units to be detached to finish fights with U-boats while the freighters, still adequately screened, sail on in safety.

Britain is not jumping to any hasty conclusion that the U-boat menace is as good as beaten because during the past two months so many U-boats have been sunk, and so many convoys have got through without a scratch. The general feeling is that the Spring U-boat offensive has failed, but that another phase is opening and setbacks must be expected. In effect, Britain has won the most recent round, but the gong is sounding for the next round to open.

◇ ◇ ◇

THERE is, however, an important psychological factor which spurs on the British ocean forces. It having been estimated that something approaching 30 U-boats were destroyed in May, there is satisfaction in Allied naval circles that this probably means more than 1,000 trained U-boat men in one month forced out of the war by death or capture. In U-boat warfare those are the only alternatives. Ocean-going U-boats carry a complement of between 35 and 45 men. If 30 U-boats have been sunk, and the average complement is 40, the total German U-boat men lost to Hitler must be about 1,200 during the month.

But it would be foolish for anyone to expect the same totals to be achieved every month. There are lulls in which fewer U-boats are operating. There seems to be a lull at the moment, probably necessary for regrouping of U-boats after the shattering losses sustained by them last month.

Nevertheless the loss of more than 1,000 men trained in underwater war, is more serious for the German war effort than the high loss of actual submarines. Submarines are difficult to replace. You cannot mass-produce training, and experience can only be acquired under war conditions on actual operations.

Many U-boat men depth-charged into surrender were only making their first, second or third operational trip. They did not have a chance to learn by experience.

In a submarine, one man's mistake may mean death or capture to all the men in that submarine. Anxiety of ratings about the shortness of their Commander's experience is not likely to increase the efficiency of the submarine as a whole.

◇ ◇ ◇

THE factor of experience, coupled with the realization that there is a limit to the physical endurance of U-boat crews, is in the forefront of the considerations influencing the decisions now being made by Admiral Doenitz to attempt a new U-boat offensive.

That he will devise new tactics and try to spring some new surprises cannot be doubted. If the U-boats are to improve on their operations those new tactics and any new surprises should be seen during the next stage of the constant, long, drawn-out battle on the trade-routes, the biggest battlefield of all. It is now admitted by Berlin that even though they have more U-boats available than ever before there still must be lulls.

There is a satisfying feature behind the Allied campaign for mastery of the seas. There is no lull in Allied shipbuilding. In the first five months of the war American shipyards alone turned out nearly 2,750,000 gross tons of shipping over and above even what the Berlin propagandists claimed to have sunk in the same period.

◇ ◇ ◇

SOMEHOW, the German submarines must try to reduce the amount of shipping available to the United Nations for the next vital stage of the war. That is why the next U-boat offensive will not be long delayed. Every day six new American ships put to sea. There are ships being built in Britain. There are ships being built in Canada.

The more the Allied pool of shipping grows the greater the failure of the U-boats, but Britain will not, in spite of recent successes, underestimate the dangers still ahead.

"GREAT DANE"

A Blundering Announcement

(THE OTTAWA JOURNAL)

LET'S not be too disturbed because some Washington congressmen pretend to believe that Col. Ralston's reduction of our Home Army means we're slowing down on the war. With a presidential election coming next year, this is Washington's open season for politics, with our neighbours playing the game in their customary hard way, and President Roosevelt's opponents on the alert for anything with which they may belabour him.

The piece about our cutting down on the war was started by John O'Donnell, who was once accused of being a Nazi sympathizer, and who in any event keeps an eye on anti-Roosevelt stuff for Col. Patterson's New York News and "Cissie" Patterson's Washington Times-Herald. One part of the game of these newspapers is to picture Roosevelt being led by the nose by Churchill, with the United States a mere war chore-boy for the British Empire. The tale of Canada easing up on the war, this while the United States was planning to draft fathers, would fit exactly into that.

Washington, we imagine, knows fairly well what Canada has done and is doing in the war; and certainly President Roosevelt does. At the same time it is only right to say that the mess and muddle of the Government's manpower policies, or lack of them, provide these anti-Roosevelt American newspapers and congressmen with the opportunity to misrepresent our position. The United States has a draft policy which applies equally to all and its people may be forgiven if they sometimes become puzzled over our hybrid draft plan, with its result of a dual army and all the nonsense that attends it. That plan, in fact, invites disunity at home and suspicion abroad.

Finally, what seems most regrettable about this whole incident is that it might so easily have been avoided. The statement that Canada's Army was being disbanded was too easy for the opposition. What in fact might have been said, and briefly, was that Canada had now decided to abandon her policies of self-protection and was going to concentrate on overseas fighting where the need was greatest. This is the truth of the case, and it is also first-class propaganda for a party or a country. The Defence Department's handling of its announcement must go down as a blunder of the first order.

Capital Closeups

(By GEORGE KITCHEN, Canadian Press Staff Writer)

OTTAWA, Sept. 18 (CP)—These days of declining temperatures, when the coal man becomes your best friend, seem as good a time as any to draw attention (if need be) to that sterling Canadian product known so aptly as "black diamonds."

This winter the Dominion faces a 20-per-cent shortage in coal supplies.

Backed by government regulations, the national coal conservation committee is trying to meet the situation by an energetic program that will help Canadians to make the most of the fuel available to them.

The campaign will extend into factories, homes and public buildings and will point out the advantages of such heat-saving methods as insulating and using storm windows. A study of Canadian coal consumption revals that there is a waste equal to the 20-per-cent reduction the consumers are being asked to make.

For instance, there's that old housewifely habit of running the hot water constantly while washing dishes. The conservation experts got their teeth into that one and came up with figures to prove that almost a ton and a half of coal may be wasted that way.

Anyway, they add with an eye to vanity, it makes your hands red.

BEER PROBLEMS

Thirsty Canadians may be interested to know how Britons deal with their beer problems. It's simple—they water the stock.

William Mabane, parliamentary secretary to the ministry of food, explained it to reporters here this week.

"If you have 1,000 barrels and you need 1,200 you just add a little water," Mr. Mabane said with a smile. He told the story of a prohibitionist inquirer who asked a "bobby" if there was much drunkenness in his district.

"I haven't seen a drunk in weeks," replied the policeman, "but there were a couple of chaps burst a few days ago."

PORK PIES OR STROLLERS

It was a millinery secret, so the Wrens kept it under their hats. But now it can be told.

For their first year in the Women's Royal Canadian naval service the Wrens wore a soft navy blue felt hat. Those who liked it called it a "stroller"; those who didn't referred to it as a "pork pie." Soon there will be no more ground for argument.

The naval officials who decide what should be worn by naval personnel have pronounced upon the subject, and this is their decree: The Wrens will have two official hats—a sailor's cap for rig of the day and a tricorns for walking out."

But (a word to anxious Wrens) don't all rush at once, for it'll be several months before the new headgear is ready for issue.

As Hazlitt Walked With Coleridge

ONE raw Sunday morning in January, 1798, William Hazlitt rose before daybreak and trudged ten miles through the mud from Wem to Shrewsbury for the purpose of hearing Samuel Taylor Coleridge preach. To a youth of inquiring mind and literary bent, the occasion was irresistible. Although the Lyrical Ballads had not yet been published, Coleridge was already a celebrated person; and "a poet and a philosopher, getting up into a Unitarian pulpit to preached the gospel, was a romance in these degenerate days."

"When I got there," says Hazlitt, "the organ was playing the 100th Psalm, and, when it was done, Mr. Coleridge rose and gave out his text, 'And he went up into the mountain to pray, HIMSELF, ALONE.' As he gave out this text, his voice 'rose like a steam of rich distilled perfumes,' and when he came to the last two words, which he pronounced loud, deep, and distinct, it seemed to me, who was then young, as if the sounds had echoed from the bottom of the human heart, and as if that prayer might have floated in solemn silence through the universe." Twenty-five years afterward Hazlitt still remembered the subject of the sermon, the most striking illustration, and the effect: "I could not have been more delighted if I had heard the music of the spheres." As he walked home, the sun was still obscured by thick mists, but the day no longer seemed raw and comfortless. "The cold dank drops of dew that hung half melted on the beard of the thistle had something genial and refreshing in them; for there was a spirit of hope and youth in all nature, that turned every thing into good."

Two days later Coleridge came to call on Hazlitt's father, the minister at Wem, and every detail of his appearance and talk made an indelible impression....

The next morning ("a fine morning" this time), Hazlitt walked with Coleridge six miles toward Shrewsbury, listening eagerly while "he talked the whole way....In disgressing, in dilating, in passing from subject to subject, he appeared to me to float in the air, to slide on ice....I would swear that the very milestones had ears, and that Harmer-hill stooped with all its pines, to listen to a poet, as he passed!... He was the first poet I had known, and he certainly answered to that inspired name. I had heard a great deal of his powers of conversation, and was not disappointed. In fact, I never met with anything at all like them, either before or since."...

It is interesting, if futile, to conjecture how different our conception of Coleridge would be today if Hazlitt, under the spell of that first meeting, had dedicated his life to recording Coleridge's informal discourse, as thirty-five years earlier James Boswell, despite rough treatment by another great talker in Mr. Davies's back-parlour, attached himself to Samuel Johnson. That our conception would be different cannot be denied. Dr. Johnson, because of Boswell, has become a living, breathing person to every schoolboy in the English-speaking world. Coleridge, to most, is merely a friend of Wadsworth and author of "The Ancient Mariner," "Christabel," and "Kubla Khan." Yet John Sterling, who knew Coleridge and had studied Boswell, declared that "Dr. Johnson's talk,... seems to me immeasurably inferior. It is better balanced and scrubbed, and more ponderous with epithets; but the spirit and flavour and fragrance, the knowledge and the genius are all wanting. The one is a house of brick, the other a quarry of jasper."—From "Coleridge the Talker," by Richard W. Armour and Raymond F. Howes. (Ithaca, New York; Cornell University Press.)

Hard To Believe How Time Flies

SEPTEMBER 18

1913 It is announced that the receipts of the Peterborough Exhibition this year amounted to $6,200 but that the expenses were heavier than a year ago.

At the first rehearsal of the St. George's Choral Society the director, R. J. Davey, is presented with a baton.

Heber Rogers has been elected president of the Peterborough Collegiate Athletic Association.

Maude Adams delights a large audience at the Grand by her work in "Peter Pan."

A story from Hamilton says that the Tigers have stolen Ross Craig, former Peterborough rugby star, from the Alerts.

1923 Provincial Constable R. F. Davis has been stationed here in place of Constable George Cookman, now in hospital in Toronto.

A car load of Alberta coal, the first available for sale in Peterborough, has arrived here.

The briskest bidding of the season was in evidence on the Cheese Board here this morning, the price climbing to 23 7-16 cents.

The wholesale price of sugar advanced here today to $11 per one hundred pounds.

The De Lava cricket club is defeated 63 to 46 by the Campbellford club.

1933 Mrs. John Pope, native of Smith, dies at Chemong Park aged 78 years.

Reeve Chas. Tanner is attacked by an unemployed man who is sentenced to three months in jail for assault.

Arthur Costello of Peterborough has been elceted as presiding officer for the Toronto and Eastern district of the Knights of Columbus.

Alex Wilson who has retired from the clerkship of Hastings after 41 years service is presented with a gold watch.

The Sugar Bowl softball team advances to the fourth round of the O.A.S.A. playoffs by beating Trenton 16 to 11.

IN WAR TIME

1918 Bombardier Herbert Chesterfield Dixon was killed in action at Arras yesterday.

Word is also received that Pte. Arthur Lewis who enlisted here with Queen's Field Ambulance has been killed in action.

Pte. H. R. Moore, formerly of the 39th Battalion is officially reported to have died from wounds.

Arrangements have been made here for a campaign in aid of the Knights of Columbus army hut fund.

The price of cheese on the Peterborough Board was boosted to 22½ cents this morning.

A Bible Message

And Joshua said unto the children of Israel, Come hither, and hear the words of the Lord your God....

Behold, the ark of the covenant of the Lord of all the earth passeth over before you into Jordan. Now therefore take you twelve men out of the tribes of Israel, out of every tribe a man. And it shall come to pass, as soon as the soles of the feet of the priests that bear the ark of the Lord, the Lord of all the earth, shall rest in the waters of Jordan, that the waters of Jordan shall be cut off from the water that come down from above; and they shall stand upon an heap.

And it came to pass, when the people removed from their tents, to pass over Jordan, and the priests bearing the ark of the covenant before the people; and as they that bare the ark were come unto Jordan, and the feet of the priests that bare the ark were dipped in the brim of the water, (for Jordan overfloweth all his banks all the time of harvest,) that the waters which came down from above stood and rose up upon an heap very far from the city Adam, that is beside Zaretan: and those that came down toward the sea of the plain, even the salt sea, failed, and were cut off: and the people passed over right against Jericho.

And the priests that bare the ark of the covenant of the Lord stood firm on dry ground in the midst of Jordan, and all the Israelites passed clean over Jordan. (Josh. 3: 9, 11-17.)

◇ ◇ ◇

And straightway Jesus constrained his disciples to get into a ship, and to go before him unto the other side, while he sent the multitudes away, he went up into a mountain apart to pray: and when the evening was come, he was there alone. But the ship was now in the midst of the sea, tossed with waves: for the wind was contrary.

And in the fourth watch of the night Jesus went unto them, walking on the sea. (Matt. 14: 22-25.)

Basic English — Its Weakness

That Basic English idea is fine as a medium to set up between the peoples of the world who speak different languages. But let's not get any idea that it is to replace the English language.

A writer in the New York Times has been experimenting with Basic English and the results are not good. Neither "tears" nor "sweat" is included in Basic English, so Mr. Churchill's own ringing declaration would have to be that he could promise his people only blood and eye water and face water. Nor is there "murder", "gutter" or snipe" in Basic English. So Mr. Churchill's calling Adolf Hitler a murderous guttersnipe must be watered down to a bad dirty bird.

This will never do.—Ottawa Journal.

Bachelor Pays $7,000 Damages To Jilted Girl

SARNIA, Sept. 18—(CP)—An Assize Court jury Friday afternoon recommended award of $7,000 damages to Miss Ethel Trott, Oil City, in her $15,000 breach of promise suit against Elmer Mott, Enniskillen township farmer. The jury assessed the damages in answer to the last of five questions submitted by Mr. Justice D. P. J. Kelly. They gave an affirmative reply to the first question which asked if a contract of marriage was entered into between the parties.

Mr. Justice Kelly delivered his charge to the jurors Friday morning following the addresses of respective counsel.

This was the second trial of the action in the first hearing Mr. Justice J. C. Makins withdrew the case from the jury and directed a dismissal. His decision was subsequently reversed and a new trial ordered.

Woman Ferry Pilot Bewilders Texans

TORONTO, Sept. 18 (CP) —Dorothy Jane Carson—Texans thought something was wrong because she didn't wear a parka—is back at her Toronto home today, waiting for Washington to decide where she's to serve with the United States Ferry Command or return to her duties as civilian flying instructor in Texas.

Blond, blue-eyed and pretty, Miss Carson flew to Dallas last fall and after 115 flying hours qualified as a flying instructor at a United States Army Air Force station. But flying and studies proved too much and Miss Carson now is home for a rest.

Recalling her experiences in Texas, the 21-year-old flier said as a Canadian she attracted considerable curiosity in Dallas. "Those long and lean Texans...would stare and stare and try to find something about me that marked me as a foreigner."

Rescuers Fear Miners Killed In Explosion

HARLAN, Ky., Sept. 18 — (AP) —Rescuers virtually abandoned hopes to-day of finding alive nine men trapped by an explosion nearby 5,000 feet down in the Three Point Coal Company mine near here.

The shattered bodies of three miners were discovered near midnight, several hundred yards from the scene of the blast which occurred yesterday. Rescurers said the missing nine were entombed beyond where the three victims were found.

Six men were rescued. A rescue party reached them 11 hours after they were trapped.

Deadly damp black overcame six members of the rescue party. They were revived.

Women Taxi Drivers

TORONTO, Sept. 17 —(CP) —Increases in taxi fares and use of women drivers were approved yesterday by Toronto Police Commission. Under the new tariff, initial rate increased from 25 to 35 cents for first mile with the running rate remaining at 10 cents each additional half mile.

M. Rawlinson LIMITED
610 YONGE ST. TORONTO KI. 5125
Moving PACKING SHIPPING STORAGE

Tommies Wounded In Italy Light Up

Wounded during the successful British and Canadian landings on the Italian mainland on September 3, these soldiers of the Eighth Army light up after receiving cigarettes from the Medical Corps man who dressed their injuries. The ABOVE scene was made on a beach on Sicily to where the men were brought from Italy.

Sea Cadet Chief Outlines Growth Of Corps

A review of the formation and history of the Peterborough Sea Cadet Corps was given by the Corps' commanding officer, Stanley Longhurst, at a luncheon gathering of the Kiwanis Club on Friday. Present as special guest was the first member of the local corps to enlist in the Navy, Robert Graham, and on behalf of the Kiwanis Club he was presented with a pen and pencil set by President Dick Raine.

In sketching the formation of the Sea Cadets under the sponsorship of the Kiwanis Club, Mr. Longhurst emphasized that the Corps had now attained the position of being the club's most important activity, and it was not to be considered simply as a war effort but rather as an organization which would be kept in being following the peace. It was, he pointed out, recruits from long-established Sea Cadet Corps main centres such as Toronto and Winnipeg who were in no small measure responsible for manning the ships of the Canadian Navy when the emergencies of this war arose. And then too, he added, the end of the war would find Canada with the largest Navy and merchant marine in its history.

Difficulties Exist

There were difficulties to be overcome in organizing the Sea Cadet Corps, the speaker said, but in time these were ironed out and at present the Corps was established on a satisfactory basis and doing a good job of training its young members. In fact, Mr. Longhurst related, the boys had shown up two much older corps in competition in marching and discipline in their summer camp at Minnicog Island.

It was near the end of last year, the Cadets' commanding officer stated, that a committee of Kiwanians was set up to look into the matter of starting a corps in this city, and by January permission had been received from the Navy League to go ahead with the formation of a Corps. In two nights during January 100 applications were received from youngsters interested to join, and the committee's efforts were next turned to finding a place to conduct the training. The Corps' first parade was held in the Y.M.C.A. on February 19, and one parade a week was held there for the first six weeks. Around the first of April the Corps moved into its present quarters at Victoria Hall, and drills were soon stepped up to two a week. The new quarters, Mr. Longhurst indicated, though not wholly ideal because away from the water, were suitable and large enough for training purposes.

"Nobody in Kiwanis had any naval training," Mr. Longhurst said, in speaking of the problems encountered in the process of getting the Sea Cadet Corps on a going basis, and he went on to relate how the energetic assistance of volunteers had overcome this stumbling-block as well as the others.

Mr. Longhurst spoke of the work achieved during the summer training period on Minnicog Island, and the variety of courses undertaken by the Cadets during those two weeks. He said that the trip had proved a great outing for the boys.

Refering to the syllabus planned for winter months, the commanding officer said that one period a month would be set aside as a recreational night to give the boys a little variety from the formalities of discipline and drill.

Officers under Mr. Longhurst in the Sea Cadets Corps are: C. Huffman, 2nd in command; J. Gaskell, Training Officer; Dr. Bert Waite, Medical Officer; G. Maniece, Accounting Officer; H. Coleman, W. Garner, R. McClellan, J. Collins, T. Tridham, J. Wolstenholme and T. Hall; Divisional Officers; H. Conway and A. Alexander, civilian instructors; the Rev. H. Roberts and Rev. Father Malane, padres.

The speaker of the day was introduced by President Dick Raine, and the vote of thanks moved by Charles Saunders.

Three Men Face Serious Charges

TORONTO, Sept. 18— (CP).—Three men — William Lake, John Rivers, also known as Hector La Blance, and Stanley Scrafield — were remanded without plea or election to Sept. 23 by Magistrate D. B. Menzies when they appeared in police court Friday on charges of armed robbery, shooting with intent and other charges.

The charges were laid in connection with the robbery of the Royce and Symington avenue branch of the Bank of Montreal, Sept. 1, when $12,549 was taken.

Lake, a discharged member of the R.C.A.F., and Rivers are charged also with robbing D. Goodman, Aug. 11, of a quantity of jewelry and Scrafield is charged with receiving some of the jewelry knowing it to be stolen.

Lake, in addition, faces two charges of theft of motor cars; two charges of receiving motor cars and two charges of false pretenses involving about $1,200.

The trio also are charged with shooting a Kingston, Ont., citizens with intent to kill and theft of a car Aug. 4, and with assaulting and robbing a Montreal taxi driver of his cab, Aug. 27.

Scrafield and Lake were arrested by Hamilton police at Bartonville, Ont., last Friday night and Rivers was taken into custody in Toronto last Saturday.

YOUNG'S POINT

St. Aidan's Arranges To Send Fall Bale

YOUNG'S POINT, Sept. 18 (ENS) —The Women's Auxiliary of St. Aidan's Anglican Church met at the rectory this week for their opening fall meeting.

Mrs. N. D. Knox, president, presided and opened the meeting with prayer. Arrangements were made to send a bale to the W.A. headquarters in Toronto for dsitribution early in November. Mrs. P. D. Stenner was appointed convener for the Christmas boxes for St. Aidan's boys overseas.

Mrs. Andrew Wilson moved a hearty vote of thanks to Mrs. William Bland for the flowers, which she has put on the altar every Sunday during her summer stay.

A motion was made and passed that all the officers be returned for the coming year, namely: President, Mrs. N. D. Knox; vice-president, Mrs. D. Darling; secretary-treasurer. Mrs. Leonard Wilson. Visiting and sick convener, Mrs. Earl Dixon.

At the conclusion of the meeting, Mrs. Knox served a lunch and a social hour was enjoyed.

List Love Birds

HAMILTON, Sept. 18 (CP) —Even a love bird has to be registered these days. Board of Health has ordered owners of the approximately 400 psittacine birds — parrots, parakeets, love birds, macaws — in the city to be registered so they can be inspected by Board of Health representatives. The idea is to avert the danger of psittacosis, a serious disease.

Officers Graduate

TORONTO, Sept. 18 (CP)—Graduates of the officers' training course of the R.C.A.F. Women's Division at No. 2 Composite Training School here yesterday included Margaret Chase, Aylmer; Elizabeth Spohn, Waterloo; and Norma H. Reany, New Liskeard.

Appeal For Donors

YOUNG'S POINT, Sept. 18—(ENS)—Blood donors from Young's Point at the Clinic in Peterborough on Monday were Gerald Tedford, third; Frances Tedford and Wilbert Bullock, first and Arthur Morris, 11th. Anyone from this district wishing to be a donro, is asked to contact Arthur Morris as more are urgently needed.

"We're Ready For Winter! Let It Come!"

By installing Rock Wool Insulation you won't mind the cold, for your home will be free of drafts, warm and comfortable. At the very same time, it will be saving fuel for the war effort — and money that you can invest in extra War Saving Certificates! Don't put it off—get ready for Winter NOW!

ESTABLISHED 1840 The TELEPHONE 4655
PETERBOROUGH LUMBER CO., LTD.

Listen to CHEX for our program "Piccadilly Parade" Every Tuesday evening 7.15 to 7.30 p.m.

Three Municipal Buildings Have Served Peterborough Since Incorporated As Town

The generous bequest by the late W. G. Morrow has ensured for Peterborough in the future a City Hall and Municipal Building worthy of a prosperous, progressive industrial city. A sub-committee of the council is now considering space required for a new hall. One condition of the bequest requires the city to provide a suitable site.

Under the circumstances it may be interesting to give a brief historical sketch of the city's municipal buildings since the town was incorporated in 1850—93 years ago.

The council of the newly-incorporated town immediately took steps to provide itself with a municipal home and on September 27, 1851 the cornerstone was laid of a town hall and market during the mayoralty of Charles Hudson, Peterborough's second mayor. This building stood on the north of the Market Square running east and west with market stalls on the ground floor and a large hall over them. A photograph of this old town hall hangs on a wall of the present council chamber.

The laying of the stone was an occasion of some considerable ceremony and with it were deposited various documents and mementoes. These included a parchment scroll, giving the names of the council and officials; a copy of the Toronto Globe of September 25, 1851, the current Peterborough Weekly Despatch and a set of English coins. The decimal form of coinage did not come into use until 1857.

As a matter of record here follows a copy of the parchment record of the council and officials in 1851: "Sept. 27, AD 1851, Charles Hudson, Esquire, Mayor, laid the foundation stone of this building erected by order of the Town Council of the Town of Peterborough. Members of the Council: Charles Hudson, Esquire, Mayor; James Harvey, Joseph Spenceley, John Reid, Thomas Chambers, Clarge Spalding, James T. Henthorn, Edmund Chamberlen, Egerton Perry, M.D., Thomas Hutcheson, Robinson Rutherford and John Haggart. Members of the building committee: Edmund Chamberlen, James T. Henthorn, Thomas Chambers, John Reid and James Harvey, Esquires. Walter Sheridan, Esq., architect and Mr. David Taylor, contractor. Signed W. H. Wrighton, Town Clerk".

One exciting incident of this ceremony was the mysterious disappearance of a roasting ox which had been presented by the Mayor to be roasted whole to celebrate the occasion. At night, during the roasting certain persons, enemies of the Mayor removed the partly roasted carcass on a stone-boat and gagged and bound the man in charge. Next morning when the townsmen gathered to get their share of the meal they found a dead fire, a gagged cook and no ox.

It will be noted that there were 12 members of the Council—a larger number than the present body — though the population in 1852 was only 2,191.

In 1867 the use of the old Town Hall was granted to one E. C. Hill for 10 years for a sum of $1,000. He was a teacher of music and dancing and the place was known as "Hill's Music Hall". He was always conspicuous around the town as he always wore a silk tophat.

As the town grew and prospered the accommodation at this Town Hall was quite inadequate for municipal needs and steps were taken to find new quarters.

Bradburn Building

On March 17, 1872 the Council leased to Thos. Bradburn the land on the West side of the Market Square fronting on George Street upon which the present Bradburn Building stands. He was to pay $125 a year rent and undertook to provide, in the building erected thereon a large hall and opera house, a council chamber and municipal offices from plans to be approved by the Council.

On November 14, 1876, the Council met for the first time in the new Council Chamber in the Bradburn Building and on the previous evening the first theatrical performance had taken place in the Opera House.

Another change was made 1883 for on April 27 of that year the Council decided to buy from James Stevenson the eastern portion of the present city buildings at the corner of Water and Simcoe streets and to fit them up with a Council Chamber, offices and a lock-up. The purchase price was $4,500 and the alteration cost $1,500.

On April 6, 1886 the Council moved to its present quarters and the first council meeting there was held on that date. These buildings have served as the city's municipal home ever since and, after serving their purpose for over half a century, will be superseded in the, it is to be hoped, not far distant future by a hall and offices worthier of the city.

Meanwhile the old Market Hall on the Market Square was proving quite inadequate to handle the business of a town whose population had increased to 9,000, so in 1889 the Council decided to build a new Market Mall. On May 15 of that year plans were received and approved for the erection of the present hall at a cost of $11,000, an expenditure approved by by-law. The old building was pulled down and on September 26, 1889 the corner stone of the present Market Hall was laid with considerable ceremony which included a parade through the town of the Militia and the Fire Brigade.

The Mayor, James Stevenson performed the ceremony with a silver trowel presented to him for the occasion and then said: "On behalf of the people of the town of Peterborough I declare the stone to be well and truly laid." John Burnham, Reeve of Ashburnham and J. R. Stratton, M.P.P. also took part in the ceremony.

New Corner Stone

When the old Market Hall was pulled down the documents mentioned earlier were carefully removed and preserved and these—with many others of the 1889 vintage were placed in a cavity under the new corner stone. These latter included copies of all the Toronto papers, the Weekly and Daily Examiner, the Review, the Times, Canadian Almanac, Municipal Voters' List, town directory, prize list of Central Exhibition, a list of civic committees, copies of the War Cry, Y.M.C.A. notes, Baptist Visitor, Methodist Lifeboat, the Dominion Philatelist, The Lumberman, the Canadian Agriculturalist and the Nutshell, said to be all published in Peterborough. There was also a colored photograph of Mayor James Stevenson and 21 photographic views of public buildings and streets. Last but not least there was a parchment scroll with the names of the Council and officials engrossed therein. Again as a matter of reference follows a copy of this old document:

"On the 26th day of September, 1889 the corner stone of this building-market was laid by James Stevenson, Mayor. James G. Macdonald, Town Clerk; Chas." McGill, Treasurer. Members of Council:

Ward No. 1: R. S. Davidson, H. C. Winch, T. Cahill.

Ward No. 2: Thos. Kelly, Adam Hall, E. H. D. Hall.

Ward No. 3: Arthur Rutherford, John D. Baptie, A. Dawson.

Ward No. 4: Jas. Kendry, Wm. Langford, J. J. Hartley.

Architect John E. Belcher; Contractor, Thos. Rutherford.

As before stated all these documents and momentos together with those of 1851 were placed in sealed glass containers, which in turn were placed in a lead casket soldered and sealed. This latter was placed in a cavity under the corner stone, and, if and when opened should give a future generation a clear vision of the Peterborough of 1851 and 1889.

Incidentally the population at the 1891 census was 9,717 and Peterborough was incorporated as a city on July 1, 1905.

Unfortunately this corner stone is not now visible, perhaps it has been hidden by various alterations in the building but probably some of the older citizens remember its location. It might well be uncovered and some inscription or plaque placed on or near it, to denote a land mark in local history.

Nazi Guns Batter Former Allies

A German mountain battery, operating from an orchard in northern Italy, hurls shells at Italian positions where troops loyal to Marshal Pietro Badoglio are resisting in accordance with the terms of the armistice. This photo was sent from Stockholm.

SQDN. LDR. RESIGNS.

Sqdn. Ldr. Lord Chesham, 49, has resigned his commission in the Royal Air Force in order to devote more time to parliamentary and private work. His home is at Chalfont, Buckinghamshire.

ROBINTEX
LONGER LASTING FABRICS
ROBINTEX Regd Trade Mark
ASK YOUR TAILOR
Buy Only What You Need
GUARANTEED BRITISH MANUFACTURE

ESTABLISHED 1899
CONTINENTAL LIFE FOUR SQUARE
Just Treatment . . .
Your Reason for Confidence
For over 44 years the Just Treatment of the Continental Life has won the complete trust and confidence of policyholders and beneficiaries.
THE CONTINENTAL LIFE INSURANCE COMPANY
HEAD OFFICE TORONTO
J. R. S. MacLEOD BRANCH MANAGER
355 George Street, Peterborough
A Purely Canadian Company

BRINTONS OVERWHELM GENERALS WINNING KNOX CUP AND TITLE

Heavy Hitting Features Final Battle

Brintons won the intermediate championship of the Girls' Softball League and the Knox Cup at the Bowl Friday night when they overwhelmed Generals 20 to 3, to take the best-of-five final series two games to one. It was the second intermediate title in as many years for the winners.

Brintons were decidedly the better team last night. They hit the ball hard, fielded steadily behind good pitching by Beryl Lee and scored in every innings to make their triumph convincing. Generals came up with one of their worst games of the season, making a flock of errors and killing their scoring chances by bad base-running, and after the first couple of innings the game just revolved itself into a question of how big the Brinton margin would be.

The winners opened the scoring in the first inning getting a run on an error and Marg. Batley's single. They added two more in the second on a pass to Beryl Lee, Marg. Thompson's triple to centre and a bad throw, and another in fourth on singles by Marg. Batley and Marg. Thompson. A pass to Agnes Weir, singles by Thelma and Marg. Batley and three errors were responsible for three Brinton counters in the fourth. The fifth saw six more runs cross the plate for the winners on exactly two hits, three misplays and a pass. The big blow of that frame was Marg. Batley's long homer to left centre with two runners scoring ahead of her.

Two walks, singles by Marg. Batley, Beryl Lee and Agnes Weir and Helen English's double added up to half a dozen more in the sixth and a couple of errors and Agnes Weir's single scored another in the final frame.

Beryl Lee had the Indian sign on the Generals' hitters most of the way. They managed to bunch three hits by Pat. Wilson, Marg. Barrie and Gladys Young for a pair of runs in the third and Ruth Thomas hammered out a homer with the bases empty in the fifth but that was all they could do in the scoring line.

Marg. Batley with a homer and four singles in five times at bat led the Brinton attack. Gladys Young with three hits and Mary Crowe with two were the leading hitters for the losers. Helen English's catch of a low liner to centre and Pat Wilson's grab of a hot shot off the bat of Regina Killen were the fielding gems. Aggie Weir played fine ball at shortstop for the winners.

The teams and score by innings:

Brintons—Thelma Batley 3b, Betty Hamblin rf, Marg. Batley 1b, Helen English cf, Beryl Lee p, Marg. Thompson 2b, Doris Walker lf, Regina Killen c, A. Weir ss.

Generals—Pat Wilson p, Marg. Barrie cf Audrey Scott 1b, Ruth Thomas lf, Gladys Young 2b, M. McCarroll rf, 3b, Doreen Smith ss, Mary Crowe c, Fay Kelly 3b, rf.

Umpires—Payne at the plate. Scott on the bases.

Brintons	121 366 1—20	16	3
Generals	002 010 0— 3	8	10

Brewers Win

MILWAUKEE — (AP). — By their 12-10 defeat of Kansas City last night, Milwaukee Brewers bottled their first pennant in the American Association since 1936. The locals were down seven runs in the crucial argument, but uncorked a batting spree in the seventh and went on to beat the Kansans by a two-run margin.

Beats R.C.A.F.

LONDON — (CP). — London Army, two-time winners of diamond titles already this season, outclased Toronto R.C.A.F. 13-2 at Labatt Park last night in the first of the O.B.A. senior semi-finals, the survivor of which will clash with Hamilton Co-ops next week for the provincial honors.

Coaches Champions

Gordon Minty, former member of the Y.M.C.A staff, now an insurance salesman, had the satisfaction of seeing one of his pupils win the Ontario junior breast stroke, 100 yards championship at Winnipeg this month. The new champion is 16-year-old Bill Lech. Minty also coached Allan Marshall, now with the R.C.A.F., who won the senior breast stroke Canadian title a few years ago at Montreal. Minty still takes an active interest in several swimmers teaching and training them at the local Y.

SPORTS – DAY BY DAY

By FRED D. CRAIG

Congratulations are in order to the Brinton team for their clean-cut capture of the intermediate girls' softball league championship and the Knox Cup. The Brintons took the title in convincing fashion last night when they smothered Generals 20 to 3 to take the best-of-five series. It was the second championship in succession for the winners. They deserve all the more credit for repeating the feat because of the fact that they lost a number of their 1942 championship team, including Leila Hughes, an effective pitcher who moved to Hamilton and Marg. Barrie and Doreen Smith who were with Generals this season. Brintons filled the gaps with recruits, carried on and have been rewarded by winning the championship in their section. They have played good ball all season and came through with an extra surge of power when they needed it the most in the final series. Generals, although badly beaten in their last two games, also deserve credit for a good showing this season. Like Brintons they nave a lot of young players and inexperience has proven costly at times but they stuck to the job all season and will be heard from in future campaigns if they stick together.

* * * * * *

Last night's intermediate final wound up the long season of the Girls' Softball League which has been operating since May and has provided a lot of entertainment and recreation for a big following of fans all season. It has been a good year. The league was able to include six clubs and while two of them, Westclox and Aircraft were too powerful for the other four, the thing worked out well for it left the two strong clubs to battle for the senior championship and the R. S. Cotton Cup and the other four outfits were well matched in their fight for the intermediate title. Johnson Motors competed for the first time and like some of the other clubs came up with some promising young material who will be the stars of the loop before many seasons have rolled around. The advent of so many young players has been a feature of the campaign and augurs well for the success of the league in other years. The hard-working officers of the league, notably President Bill Bennett and Secretary Gladys Mortimer have earned general thanks for the time and energy they have devoted to running the affairs of the organization all season. To their efforts much of the success that has been scored can be credited.

* * * * * *

The Season's Best

Promoter Frank Tunney has doped out a bill for Monday night's wrestling card at the Brock Street Arena that looks like the most colorful of the whole season. Giving top billing to the grudge battle between the turbulent Dick Hogan and the smiling Irishman Pat Flanagan and that will be an hour of everything-goes milling, he has added a pair of main-bouters, Earl McCready and Tony Doc Felice in the semi-final and that lively battler Johnny Gyroffy against Sergt. Ted Miller in the preliminary. That is a program that should please everybody for it combines about everything in the wrestling repertoire. The main bout speaks for itself. Tossing Hogan and Flanagan together with an hour time limit is just like bouncing T.N.T. around on a cement floor. The Toronto grappler is usually a good-natured bird but with Hogan uncorking all his skulduggery it won't be long before Flanagan will be handing out the same stuff and from then on there will be fireworks every minute. The McCready-Felice tussle should be a honey. The Doc is one of those brawling mat artists who likes to mix it all the time and while the powerful McCready is amiable as a rule he can retaliate in kind if the opposition gets tough so you can mark that one down as a half hour of lively action between two big and skilful grapplers. As for the opener Gyroffy who incidentally was formerly an airman himself showed a lot of stuff here some time ago and he and Sergt. Ted Miller should get the card away on the right foot.

* * * * * *

George Soup Campbell, coach of the Oshawa Colts and sports commentator, anticipates plenty of opposition in the next round which will probably see the Colts stacked up against Toronto Invictus. Here is how he sees it in the Oshawa sport column: "Oshawa Colts are marking time this week—but it looks as if they had better prepare for the sternest task of their softball career. The Colts, as Eastern Ontario champions, are to meet the winners of the Toronto-Owen Sound series and that will be Toronto Invictus. Invictus trounced Baers in the Toronto finals in two-straight with Jack Sinclair pitching a 1-hit, 11-0 shutout. Yesterday in Toronto, Sinclair pitched Invictus to a 15-2 victory over Owen Sound so it looks as if that series will be two-straight also. Sinclair, as many Oshawa softball fans know, is one of the top-notch softball hurlers in the city of Toronto. He's a veteran in experience and only last year was pitching in Senior company. He has performed with distinction in the Beaches Fastball League. Behind him on the Invictus club, he has several other players of outstanding Senior softball experience. It's the old, old story. There's nothing in the O.A.S.A. rule book to prevent big city players jumping around from Senior "A" and back to Intermediate again. It isn't fair—we all know that, but just the same that's the way it is. Oshawa Colts are practicing tonight and will be at it again a couple of times before they meet Invictus. If the Toronto club ousts Owen Sound in two-straight (2nd game is at O.S. on Saturday) then Oshawa Colts will play Invictus in Toronto on Tuesday evening of next week. "Yorky" Jordan had 3 of Owen Sound's 4 hits against Sinclair last night and two of them were home-runs, the only runs Owen Sound got."

* * * * * *

Want New Arena Now

Now that Kingston has been endorsed as the logical site for hockey's hall of fame, Kingston folk are talking about a new arena. Bill Walshe tells about it in his Kingston Whig-Standard sport column: "Kingston has been awarded the hall of fame and it is now the duty of civic organizations to prepare for a suitable building to house the shrine. A board of governors, appointed by the leading governments of the game, will likely control the hall of fame for the selection of members and other business regarding the operation of the shrine but it is up to Kingston to finance the construction of a building. In time the shrine should pay for itself in admissions and proceeds of star games, just as the shrine for baseball at Cooperstown is now producing a revenue. Kingston would also cash in on tourist traffic and world wide advertising for, like Cooperstown in baseball, Kingston would be known as the home of hockey wherever the game is played. There was a suggestion made in Toronto that the hockey shrine be part of a new arena but hockey heads favor a separate building as a museum, although it could be built near or joining an arena. Establishing Kingston as the location for the hall of fame should promote interest in a much needed civic arena, not only for hockey but other community gatherings, such as big meetings, dances, roller-skating and carnivals. Other municipalities, much smaller than Kingston, have civic arenas, financed by civic enterprises, which have been paying propositions."

* * * * * *

Toronto Leafs took a stranglehold on their Governors' Cup semi-final series with Montreal Royals last night by coming from behind to take Fresco Thompson's athletes 5 to 3. That put the Toronto gang in front on the round three wins to none and they can grab off the series tonight when the fourth game will be staged in Montreal. Should the Royals win there will be a Sunday game. Al Jarlett pitched great ball for the Leafs after his teammates had put him into the hole with a couple of errors in the first inning, paving the way for all three Montreal runs. After that bad start Jarlett blanked the Royals for the balance of the game. Leafs chased a run in in the third, tied it up with a brace

(Continued on Page 12)

Joe McCarthy, Yankees' Pilot, And His Pitching Staff

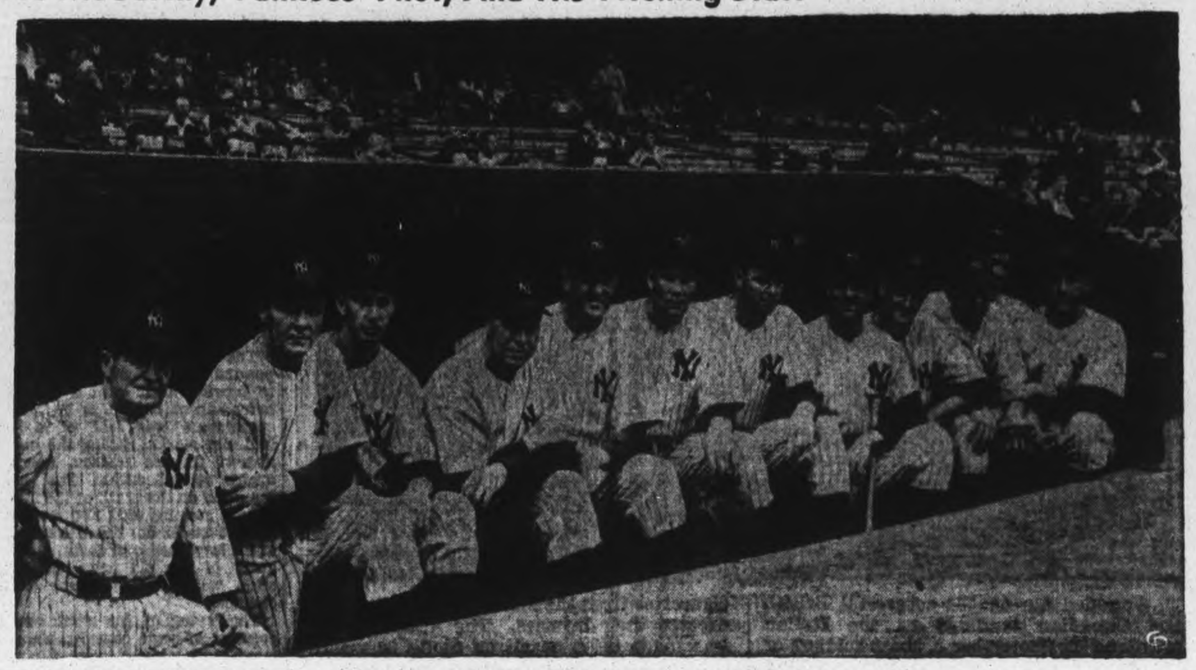

Manager of the New York Yankees, Joe McCarthy, poses with his staff of hurlers at the Yankee Stadium, New York. LEFT to RIGHT are: Joe McCarthy, Spud Chandler, Tommy Byrne, Jim Turner, Johnny Murphy, Ernie Bonham, Bill Zuber, Charles Wensloff, Hank Borowy, Atley Donald, Marvin Breuer, Marius Russo.

Western Rugby Starts Sept. 25

WINNIPEG, Sept. 18 (CP) — Western Canada Interprovincial grid competition, shelved last year when Regina and Vancouver withdrew from the Western Conference, will be revived this season with teams representing Winnipeg and Regina.

A league composed of Winnipeg R.C.A.F. Bombers, Winnipeg United Services and Regina Navy Roughriders, has been formed with players drawn from service and civilian ranks.

The teams will play a nine game schedule with the top two clubs in the final standings participating in a two game series for the Western title.

First blood in the newly formed circuit will be drawn in Regina September 25 when Winnipeg R.C. A.F. Bombers go against the Navy Roughriders.

In this contest Reg. Threlfall, who led Winnipeg Blue Bombers to Dominion titles in 1939 and 1941 and coached Winnipeg All-Stars into the national final last year, will match wits with his old rival, Dean Griffing.

Fights Last Night

By The Associated Press

Detroit—Jake Lamotta, 162, New York, outpointed Jose Basora, 156¼, Puerto Rico (10).

Taunton, Mass.—Frank Leonard, 130, Taunton, knocked out George Rickey, 128, New York (2).

Worcester, Mass. — Tommy Bell, 153, Youngstown, Ohio, knocked out Buddy Farrell, 150, Newark (8).

Fort Hamilton, N.Y.—Pte. Lennie Mancini 146, Fort Hamilton, stopped Pete Galiano, 145, Baltimore (3).

New Brunswick, N.J. — Buster Tyler, 143½, West Palm Beach, Fla., outpointed Ruby Garcia, 147, New York (8).

New Orleans—Al Reasoner, 139, outpointed Cleo Shans, 136, Los Angeles (10).

Hollywood—Jimmy Doyle, 134½, Los Angeles, outpointed Julio Cesar Jiminez, 140, Mexico City (10).

2-Hit Pitching

DETROIT — (AP). — Detroit Bomberettes went down to a 6-1 defeat before the defending champions, New Orleans Jax, in the first round of the women's softball championship tournament here last night. A factor was the two-hit pitching of Nora Korgan, the Southerners' star moundsgirl.

Back In Line-Up

Uncle Sam's lineup has claimed Bob Westfall, University of Michigan All-American and teammate of Tom Harmon. Bob is pictured at Scott Field, Illinois, where he is attending the U.S. army air force's training command radio school to become a bomber crew radio operator.

The Sports Round-Up

By HUGH FULLERTON, Jr.
Associated Press Sports Writer

NEW YORK, Sept. 18 —(AP) — When Mrs. Charles Clifton walked up to the fourth tee of New Jersey's Crestmont Country Club recently, she remarked to her partner: "this is where I made my hole in one, and here's the club, a No. 4, iron, if you'd like to use it."…. Mrs. Joseph Vasques accepted the offer teed up and whacked the ball 140 yards into the cup …. Other Cresmont golfers figure that iron belongs in golfs hall of fame.

You pick 'em.

(Putting over a third strike on the World Series third sackers).

Bill Johnson, Yankees-New York and Connie Mack's choice for rookie-of-the-year honors ….A good .290 hitter who has driven in 82 runs and a durable player who never misses a game …. Bill is about the most converted player you ever saw; he started as a pitcher, became an outfielder and last year was rated the best shortstop in the International League. The Yanks converted him into a third baseman last spring and he converted fans who thought nobdy but Red Rolfe could cover that corner.

Whitey Kurowski, Cardinals — the boy who virtually broke up the 1942 World Series. He clouted a game-winning triple in the second tussle and a game-winning homer in the fifth. Whitey won batting titles in the northeast Arkansas and Middle Atlanitc league and currently is hitting .294 in the National ….Probably the only Card who favored the one-trip series— He can't sleep on trains.

The other side:

When coach Jess Neely of Rice told Houston Football fans that he was "starting from scratch" to prepare for the season, Dutch Meyer of Texas Christian added that he was "scratching to start."

Service Dept.

Sam Nathem, former Phillies hurler, was the leading hurler of the Newport, R. I., Sunset League this season, pitching for the "Redlegs," a coast artillery anti-aircraft team. Sam had an earned run average of 0.85 and chalked up 136 strikeouts in 159 innings. He also hit .400 …. Doesn't that always happen when a guy is traded off the Phillies?

Sport Shorts From Britain

By ALAN NICKLESON
Canadian Press Staff Writer

SOMEWHERE IN ENGLAND, Sept. 18 (CP)—The South Saskatchewan Regiment fought at Dieppe. It was appropriate when winners at the regiment's sports meet received commando knives as awards.

The prizes were made by the firm which designed the sword sent to the City of Stalingrad in commemoration of the great Russian victory there.

"I think the boys appreciated those knives more than anything else we might have given," said Maj. Jack Mather of Estevan, Sask., the second-in-command.

There's no doubt Pork Dumart is some shakes as a hockey player but as a softball performer he couldn't turn the tide as his bomber squadron team was trounced 6-2 by another Canadian squadron and knocked out of the district R.C.A.F. elimination tournament. The winners, paced by the three-hit hurling of J. M. McLeod of Winnipeg, included Nick Plyska of Portage la Prairie, Man.; Matt Gordon, Welland, Ont.; Red Wair of Toronto and D. A. Ogilvie of Montreal.

Not satisfied with his ground job as a member of the Canadian Fire Fighters in Britain, Ottawa's Tony McCarthy obtained his release to join the air force. The former gridiron great right now is in the midst of training as an air gunner.

Imported by Canada's soldier boys, the grand old game of horse-shoe pitching soars down the stretch of its greatest season in Britain.

The Canadian Army's championship tourney reached the semi-finals when a team from a pioneer company, representing Reinforcement Units, defeated the South Dundas and Glengarry Highlanders, 445-443.

High scorers for the winners, with 50 points each, were Ptes. P. and S. R. Nobes both of Stayner, Ont.; K. G. Truin of Woodstock, Ont.; F. J. Boucher of Winnipeg.

Among the losers were Ptes. Jim Munro of Toronto; J. Skillen and G. Rock both of Ottawa; J. Grisdale of Peterborough, Ont.; and J. A. Rapense of Cornwall, Ont.

They held a "Canada Day" at the quiet, Cathedral City of Canterbury and the lads whooped up more noise than had been heard in years. All the yelling came when two teams from the Canadian Army initiated the citizens into the art of baseball. The good citizens just watched while the Canadian Sloggers beat the Toronto Wild Cats 17-11.

Among the performers were Ptes. H. Anderson of Dartmouth, N.S.; J. Gilbert of Wiarton, Ont., and D. Shorthill, J. McIntyre, L. Williams and F. Bethley, all of Toronto.

EMPLOYMENT UP.

Total unemployed in Britain in July was 71,129 as against 101,436 at the same time in 1942.

ADDITIONAL SPORT ON PAGES 2, 7, 12

High Price Seats

KALAMAZOO, Mich., Sept. 18 (AP).—A seat on the 50-yard line for Western Michigan College's home football games runs into important money — for the United States war bond drive. The college athletic board has announced that $10,000 war bond purchasers will have their choice of boxes between the 30-yard lines. All other boxes will go at $5,000.

Felice Hopes To Drop McCready

Tony "Doc" Felice is a native of Yugo-Slavia and some punkins as a heavyweight wrestler. At least that's what one infers after hearing the Serb sound off. Felice is convinced that he is the best wrestler around these parts at least and will come here on Monday night to prove the same against Earl McCready. One thing that must be admitted about the "Doc."; he certainly doesn't pick his spots. Felice met big Earl in Maple Leaf Gardens the other night and fouled his way out of the trouble, but he was right back with a demand for a re-match. So he gets it in the semi-final here on Monday. The feature bout however is the return battle between Pat Flanagan and Dick Hogan. Those two battled to an uproarious climax here recently and besides having the customers on their collective feet throughout, created a real demand for a re-match. Flanagan's supporters are positive the clever Irish heavyweight will take the measure of Roughhouse Dick. Irish Pat is a vastly improved wrestler in the last twelve-month, and in fact seems destined to make the top bracket one of these days. On the other hand Hogan is one of those burly surly fellows who seem to automatically turn the crowd against him on every move he makes. But that doesn't mean that Dick can't wrestle. The Roughhouse King is tremendously powerful and he knows some devastating tricks for bruising and breaking an opponent.

Ted Miller, the capable Flight Sergeant from Trenton R.C.A.F. who knows a lot of wrestling of a different sort from Hogan's, has been signed to meet Johnny Gyroffy, another former Airman from Ottawa.

Pony Series Tied

WELLSVILLE, N.Y. — (AP). — The playoffs in the Pony Baseball League for the Governor's silverware between Wellsville and Jamestown were tied up at two games apiece when the Falcons trounced the locals. Both Modak for the Yankees and Kaiser for the Jamestown pitched the whole route.

Would Fight Louis

CHICAGO, Sept. 18—(AP). —Jack Johnson, the former heavyweight boxing champion, who is 65 years old, wants to fight Joe Louis in a three-round exhibition at any United States army camp in the country. "I'll fight him anywhere—either at any army camp to entertain soldiers or in an arena to sell war bonds," Johnson said.

Hockey Players Given Consideration

OTTAWA, Sept. 18—(CP).—Labor Minister Mitchell announced today that "within certain limits" National Selective Service will not interfere with the release of hockey players to engage in the game during the forthcoming season.

However, limitations are placed upon players engaging in hockey in either Canada or tht United States, where they are employed in high priority employment, unless the consent of the employer is obtained.

Moreover, the Minister said, postponement under the military call-up is not contemplated for hockey players in age and marital classes subject to mobilization regulations if they are found to be physically fit for military training.

Letter Issued.

A letter outlining the position of Selective Service in the matter has been sent to mobilization boards and registrars and to National Selective Service officers across Canada. The letter, signed jointly by Mr. Mitchell and Arthur MacNamara, director of National Selective Service, sets forth the following principles for the guidance of those dealing with cases:

1. Selective Service permits to enter employment of a professional hockey club in Canada or the United States will be granted to any person who is not in the age groups designated under the mobilization regulations, or to any person in those age groups who has been rejected for military service, unless the applicant is employed by an establishment which has been given an "A" or "B" labor priority rating.

2. If the person is engaged by an establishment which has been given an "A" or "B" labor priority rating, a permit will not be granted without the consent of the employer and on the understanding that any time lost playing hockey will be made up in order that production will not suffer.

3. Labor exit permits will be granted under Section 400 of the Civilian Regulations and Authorizations to leave Canada will be given under Section 23 of the Mobilization Regulations, to any person to whom a permit to enter employment may be issued under items one or two above.

Redwing Infielder Batting Champion

NEW YORK, Sept. 18 — (AP). — The title of International League batting champion became official for Alfred (Red) Schoendienst of Rochester to-day with announcement of the final averages for the circuit.

The Redwings' star infielder finished the season with a mark of .336, 21 points ahead of Ed Levy of Newark Bears, who wound up with .315.

George Staller, Baltimore, batted in the most runs, 98, and Frank Zak of Toronto scored the most runs, 100. Harrington stole the most bases, 52.

Joe Page of Newark topped the pitchers in percentage with .737 for 14 victories and five defeats. Ed Klieman of Baltimore won the most games, 23.

Luke Hamlin of Toronto pitched the most shutouts, eight, blanking Syracuse five times.

Yesterday's Stars

By The Associated Press

Max Butcher, Pirates: Pitched six-hit 10-0 shutout against Reds.

Mort and Walker Cooper, Cardinals: Made their brother act pay off with triumph over Cubs as Mort pitched five-hit ball for his 20th success and Walker hit double in 10th inning to drive home winning run.

Mickey Witek, Giants: Made two hits, drove in two runs and scored twice to help down Dodgers.

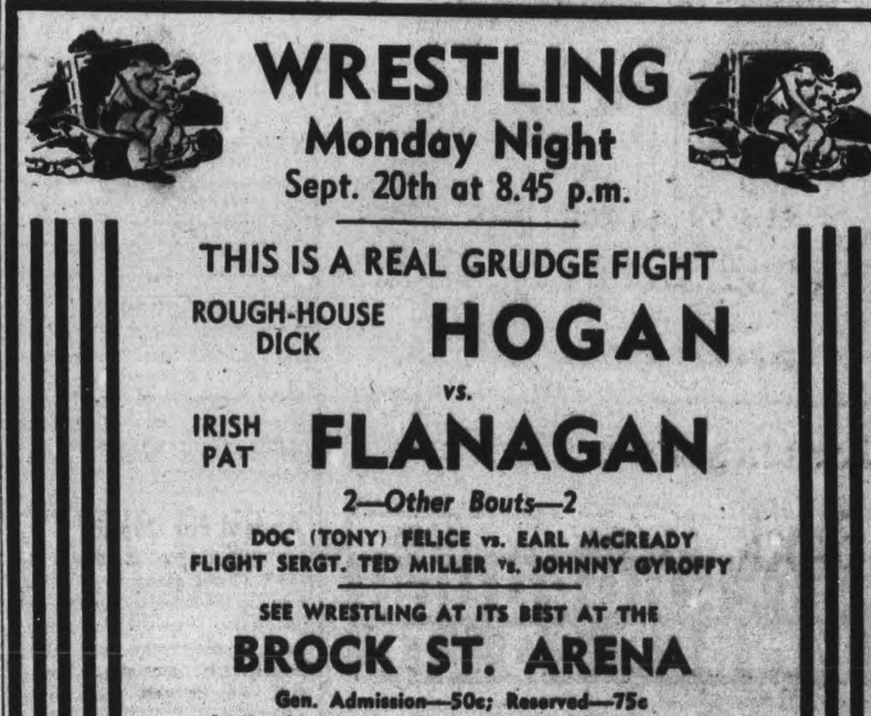

TORONTO WINS THREE STRAIGHT, MAY FINISH SERIES SATURDAY

Newark Bears Defeat Chiefs In 10 Innings

By The Canadian Press

Toronto Maple Leafs were set today to make a clean sweep of their semi-final series with Montreal Royals and go into the final round of the International Baseball League's Governors' Cups play-offs.

A victory tonight at Montreal will give the Leafs, 1943 pennant winners, the best-of-seven game set-to in four straight.

Toronto mastered Montreal for the third straight time 5-3 last night when, with the score tied, a man on base and two out, Lee Gamble singled to drive in what proved to be the winning run.

Newark Bears scored a thrilling 9-8 10-inning victory over Syracuse Chiefs at Newark in the other bracket of the semi-finals to gain their first triumph in the series and put them only one game down to the Chiefs.

Al Jarlett, Toronto hurler, and the Royals' Al Sherer allowed eight hits each in last night's contest. Jarlett received good support, the Toronto infield providing a couple of fast double plays.

A walk to Crompton in the ninth, a sacrifice and Gamble's safety drove the winning run over in the ninth. Handley then hit a double to drive in Gamble and give the Leafs a plush run.

In the Syracuse-Newark game the Bears counted once in the ninth to pull even with the Chiefs and then had to score four times in the 10th to wipe out the trio of runs Syracuse battered across in the top half of the frame.

Their big, final rally was manufactured from five singles and a sacrifice with Dick Korte's third single the telling blow.

MOVIE TIME TABLE

Regent—"Trouble Brewing" 1.30, 4.15, 7.05, 9.55; "Thundering Trails" 3.20, 6.10, 9.00.

Capitol — "Stormy Weather", 2.00, 4.00, 6.00, 7.45, 9.50.

Centre — "Happy Go Lucky", 2.34, 5.03, 7.32, 9.58; "Calaboose", 1.39, 4.08, 6.37, 9.03.

Reyes Of Giants Home With A Score

Reyes, New York Giant first baseman, is home in front of the ball to score against the Boston Braves in fifth inning of first game of a doubleheader at the Polo Grounds, New York. Catcher Masi of the Braves takes the throw in from Left Fielder Ross. Kerr started the play by flying to Ross. Reyes started for home after the catch and just did manage to beat the ball. The Giants won both games: 3 to 0, and 7 to 2.

Canadian Sport Snapshots

By CHARLES EDWARDS
Canadian Press Staff Writer

TORONTO, Sept. 18 — (CP). — If New Westminster Salmonbellies make the national lacrosse final again this season it will mark their fifth appearance in the Mann Cup series in the 11 years of the boxla game. Salmonbellies have won the cup just once—in 1937. St. Catharines and Orillia each won the trophy three times in four attempts ....Bill Wilson was a near monopoly on the Mann Cup records. He has been in the national final seven times—with three different teams. Twice he showed with Orillia, once with Salmonbellies and four times with St. Catharines. He was on the championship club six times.

Round and about:

Saint John, one of basketball's hot spots, is building for a good season....Cpl. Maxie Berger, Montreal's gift to the prize ring, is writing a column in the paper printed at the Brooklyn Army Base where he is stationed and Dink Carroll of the Montreal Gazette suggests Berger is following in the literary footsteps of such ring greats as Gene Tunney, Benny Leonard, and Fidel Labarba.

Hall of Fame:

The N.H.L.'s choice of Kingston as a site for a hockey Hall of Fame met considerable criticism in Halifax and Montreal. Ken Chisholm of the Halifax Herald said the Halifax committee had been assured it would be notified when the Hall of Fame decision would be discussed, but that the notification did not come....E. M. Orlick of the McGill University Department of Education says he is confident the decision will be revoked. In an open letter adressed to the N.H.L. and published by the Montreal Gazette, Orlick says those responsible for the Hall of Fame decision "were the victims of the greatest hoax ever perpetrated in the annals of Canadian sport."....Orlick obviously figures Montreal should have been chosen.

Incidentally:

Three stars of last winter's strong Winnipeg R.C.A.F. hockey team Bill Judza, Andy Brannigan, and Sammy Lavitt, have finished their elementary flying training and Judza told Howard (Brandon Sun) Crawford the trio are likely to continue training at Gimli, Man...... Andy Lytle of the Toronto Star wonders why the major leaguers have not called Pitcher Luke Hamlin, the 22-game winner, back from the International.

Ruth Stalls

NEW YORK — (AP). — "I don't want to commit myself until I know all the facts." Herman (Babe) Ruth former king of swat, declared here last night regarding the proposal that he should acompany the two major league squads when they go to the war fronts to play exhibition games.

Cards Wash-out Dodgers Beat Cubs 2-1

By JUDSON BAILEY
Associated Press Sports Writer

Today should be the red-letter day for St. Louis Redbirds—the day they clinch their second successive National League championship.

The Cardinals, who eliminated the second-place Brooklyn Dodgers last night by nosing out Chicago Cubs 2-1 in 10 innings for Mort Cooper's 20th victory, need only to win either half of a double-header with the Cubs this afternoon to dispose of their last mathematical challenger, Cincinnati Reds.

In pressing right up to the threshold of another World Series the Cardinals, and particularly the Cooper brothers, acted like champions. Mort pitched five-hit ball and Walker made three of the nine hits given up by Claude Passeau, including a double that drove home the winning run in the 10th. Ray Sanders hit a homer in the fifth to tie the score after the Cubs had counted in the third.

On the other hand New York Yankees crumbled before Washington Senators 6-3, ending a nine-game winning streak, and lost any chance of clinching the American League pennant before next Wednesday.

Wenslof Loses

Instead of shooting Spud Chandler for his 20th victory, Manager Joe McCarthy chose to use Rookie Charley Wensloff on the mound against Buck Newsom. Wensloff was batted out by five runs in the first three innings and Newsom went on with a six-hit pitching performance to give the second-place Senators their seventh success in a row.

The Cardinals' chore today was made easier because both Brooklyn and Cincinnati lost yesterday. The Dodgers were whipped 6-4 by New York Giants on four unearned runs in the seventh inning, after a wild throw by Sid Gordon with the bases loaded had let in three runs for Brooklyn in the second.

The Reds fought a stubborn 1-0 battle against Pittsburg Pirates with Bucky Walters pitching a four-hitter. But the Pirates scored on two singles in the fifth while big Max Butcher smothered the Reds with six scattered safeties.

In the American League Cleveland Indians faded farther from second place by dropping their fourth straight game 2-1 to Detroit.

The seven-game winning streak of St. Louis Browns was snapped by Chicago White Sox 2-1.

Pine Ridge Wins 2:17 Event At Fall Fair

LINDSAY, Sept. 16 — A large crowd attended the second day of the four-day annual fair Friday. When the horses paraded to the post in the first heat of the initial event, the grandstand which holds over 4,000, was comfortably filled as well as the lawn.

Pine Ridge Jim from the Hillock Stable was Hawkins' hoss Friday afternoon in the 2:17 pace as he won all three heats. In the first dash Dick Powell showed the way into the first turn and reached the quarter in 33 seconds, much better time than it sounds, as the field was compelled to go wide on the turns due to the soft condition of the footing. They were at the half in 1:09, with Dick still in front, followed by Pine Ridge Jim and Royal Sadie. But, when Hillock said "Giddy-up Jim" he came out from behind and breezed to the front to win in 2:16½.

Cecil Champion hustled Royal Sadie through the lane in the second skirmish to beat Dick Howell for the place, while Hillock and Pine Ridge Jim had command of the situation in 2:19.

Summary:

2:24 Pace—Purse $300

Walter Chilcoot (Tolhurst)	1	1	2
Beth Harvest (Hillock)	2	2	1
Charlie Axworthy (Champion)	3	3	3
Robt. Baldwin (Dowson)	4	4	4

Times—2:16½; 2:18; 2:17.

2:17 Pace—Purse $300

Pine Ridge Jim (Hillock)	1	1	1
Royal Sadie (Champion)	3	2	2
Dick Powell (Dowson)	2	3	3
Patsy McGregor (Inglis)	4	4	4

Times—2:16½; 2:19; 2:16.

AGED WORKER.

Charles Wolfenden of London is 90 and probably the oldest war worker in Britain. He is working in an aircraft factory because, as he puts it, "it would be better for England to go direct to Hell than lose the war."

BASEBALL RECORD

INTERNATIONAL LEAGUE GOVERNOR'S CUP SERIES.
(Best 4-of-7 Semi-Finals).

	Won	Lost	Pct.
Toronto	3	0	1.000
Montreal	0	3	.000
Syracuse	2	1	.667
Newark	1	2	.333

Friday Results.
Toronto 5, Montreal 3.
xNewark 9, Syracuse 8.
x—10 innings.

AMERICAN LEAGUE

	Won	Lost	Pct.
New York	88	50	.638
Washington	78	62	.557
Cleveland	73	64	.533
Detroit	72	66	.522
Chicago	68	69	.496
St. Louis	65	72	.474
Boston	62	76	.449
Philadelphia	44	91	.326

Friday Results.
Washington 6, New York 3.
Detroit 3, Cleveland 1.
Chicago 2, St. Louis 1.
(Only games scheduled).

NATIONAL LEAGUE

	Won	Lost	Pct.
St. Louis	92	44	.677
Brooklyn	75	62	.547
Cincinnati	74	62	.544
Pittsburgh	74	68	.521
Chicago	61	73	.455
Boston	59	75	.440
Philadelphia	60	77	.438
New York	51	85	.375

Friday Results.
New York 6, Brooklyn 4.
Pittsburgh 1, Cincinnati 0.
St. Louis 2, Chicago 1.
Philadelphia at Boston— Postponed.

AMERICAN ASSOCIATION

	Won	Lost	Pct.
Milwaukee	87	61	.588
Indianapolis	84	65	.546
Columbus	81	67	.547
Toledo	76	73	.510
Louisville	68	80	.459
Kansas City	67	82	.450
Minneapolis	66	81	.449
St. Paul	64	84	.432

Friday Results.
Minneapolis 6-5, St. Paul 3-2.
Indianapolis 2-7, Louisville 1-5.
Columbus 18, Toledo 3.
Milwaukee 12, Kansas City 10.

DANCE
Tues., Sept. 21
LEGION HALL
THE
Commanders
MODERN and OLD TIME DANCING

What's On the Air

Stations	Kilocycles
CHEX	1430
CBL	740
CFRB	860
WEAF	660
WJZ	770
WABC	880

Symbols: D—Drama; M—Musical; R—Religious; S—Songs; T—Talk; V—Variety; N—News

This Program has been given the Peterborough Examiner by stations herein listed. If the presentations as scheduled are not on the air, the fault lies with the stations, and not with the Examiner.

Radio Station CHEX Carries the News on the Hour.

SATURDAY EVENING

6:00 P.M.
CHEX—News
CBL—Saturday Serenade
WEAF—John Q. Public
WABC—Q Howe and the News
6:15 P.M.
CHEX—Singing Strings
CBL—CBC News
WABC—People's Platform
6:30 P.M.
CHEX—News
WEAF—Art of Living
WJZ—Ella Fitzgerald-S
6:45 P.M.
CHEX—Parade of Bands
CBL—BBC News
WEAF—Musicana
WABC—The World To-day
7:00 P.M.
CHEX—News; Sportcast
CFRB—Behind the Gun-D
WEAF—For This We Fight
WJZ—What's New?
7:15 P.M.
CHEX—Joe Reichman
CBL—Pat Bailey-S
7:30 P.M.
CHEX—Mollie Brown
CBL—Songs at Eventide
WEAF—Ellery Queen-D
CFRB—The Colonel-V
8:00 P.M.
CHEX—News: Military Air
CBL—Musical Memories
WEAF—Abie's Irish Rose
8:15 P.M.
CHEX—Let's Take a Noliday
CBL—Stringtime
8:30 P.M.
CHEX—Barn Dantce
WABC—Inner Sanctum-D
WEAF—Truth or Consequences
9:00 P.M.
CHEX—News; Studio Party
CFRB—Morgan Thomas Orch.
WEAF—Barn Dance
9:30 P.M.
CHEX—Rhythm and Rhyme
CFRB—Suspense-D
10:00 P.M.
CHEX—Ontario News
CFRB—Golden Moments
WEAF—Million Dollar Band
10:15 P.M.
WABC—Blue Ribbon Town-V
CBL—Church Leaders Speak
CHEX—Young Man and Piano
10:30 P.M.
CHEX—Ballroom Time
CBL—Norm Harris Orch.
WEAF—What, When, Where
11:00 P.M.
CBL—BBC Newsreel
CFRB—News
11:15 P.M.
WEAF—Story Dramas
CBL—J. B. Priestley-T
11:30 P.M.
WJZ—Woody Herman's Orch.
CFRB—Mal Hallett Orch.
WEAF—Smith Goes Town-V

SUNDAY MORNING

9:00 A.M.
CBL—Interlude
WABC—World News
CFRB—News
9:15 A.M.
WEAF—Commando Mary-T
CFRB—Power Biggs-M
WJZ—White Rabbit Line-O
9:45 A.M.
WEAF—Sunday Supplement
CFRB—Tunesmiths
WABC—English Melodies
10:00 A.M.
CHEX—News; Sunday School
CFRB—Church of the Air
CBL—Andy Clark-T
WEAF—Highlights of the Bible
10:30 A.M.
CHEX—Boston Pops
CFRB—Wings Over Jordan
WEAF—Children's Hour
WJZ—Southernaires
11:00 A.M.
CHEX—St. Paul's Church
WABC—Vera Brodsky, pianist
WJZ—Soldiers of Production

SUNDAY AFTERNOON

12:00 P.M.
CBL—BBC News
WJZ—War Journal
WABC—Salt Lake Choir
12:15 P.M.
CBL—Canadian Pattern
CHEX—Rosanne Salon
12:30 P.M.
CBL—Sunday Serenade
WABC—Transatlantic Call
CHEX—War Commentary
12:45 P.M.
CHEX—Chapel Chimes
1:00 P.M.
CHEX—News: Nazarenes
WJZ—Wake Up America
CBL—Hello, Children
1:30 P.M.
CHEX—Memorable Music
WEAF—Dinning Sisters-S
CFRB—Sunday Hour-M
2:00 P.M.
CHEX—News: Organ Melodies
WABC—Ceiling Unlimited
WEAF—Round Table Disc'n
2:30 P.M.
CBL—Religious Period
WEAF—John C. Thomas-S
WJZ—Sunday Vespers
3:00 P.M.
CHEX—News: Ivorettes
CBL—Good Ole Days-V
WEAF—Rationing Report
CFRB—N Y Philharmonic
3:15 P.M.
CHEX—Organ Music
3:30 P.M.
CHEX—For You a Serenade
CBL—Army Hour-D
WJZ—Hot Copy-D
4:00 P.M.
CHEX—News
WJZ—Rubinoff Returns-M
CFRB—N Y Philharmonic
4:15 P.M.
CHEX—Hawaiian Melodies
4:30 P.M.
CHEX—Symphony of Melody
WABC—Variety Program
WEAF—The Editor Speaks
CBL—Church of the Air
CFRB—Corliss Archer-D
5:00 P.M.
CHEX—News; Liebert
CBL—CBC Discussion Club
WEAF—Symphony of the Air
WJZ—Where Do We Stand?
CFRB—Family Hour-V
5:15 P.M.
CHEX—Most Out of Life
5:30 P.M.
CHEX—Hit Parade
CBL—Comrades in Arms
5:45 P.M.
CHEX—Listen to Leibert

SUNDAY EVENING

6:00 P.M.
CHEX—News; Lombardo-M
WEAF—Catholic Hour
WJZ—Here's to Romance-V
CBL—Concert Encores
WABC—Silver Theatre
CFRB—Green Hornet-D
6:30 P.M.
CHEX—Evening Vespers
CBL—London Commentary
WJZ—Master Mind Reader
WABC—America in the Air
WEAF—Great Gildersleeve-V
6:45 P.M.
CHEX—House of Dreams-M
7:00 P.M.
CHEX—Salvation Army
CBL—One Wide Brotherhood-T
WABC—Jerry Lester Show-V
7:30 P.M.
CHEX—Victor Album
WABC—We the People-V
WJZ—Quiz Kids
8:00 P.M.
WABC—Calling America
CBL—Charlie McCarthy
8:15 P.M.
CHEX—Dance Date
WJZ—That's a Good One
8:30 P.M.
CHEX—Memories Melodies
CBL—Week-end Review
WJZ—Keepsakes-V
CFRB—Community Sing
WEAF—One Man's Family-D
9:00 P.M.
CHEX—Academy Award
CBL—To be announced
WEAF—Merry-Go-Round-V
WJZ—Walter Winchell-T
CFRB—Radio Digest-D
9:30 P.M.
CHEX—Star Theatre-V
CBL—Familiar Music
10:00 P.M.
CHEX—Ontario News
CBL—National News
WEAF—Hour of Charm
WJZ—Goodwill Hour-D
CFRB—The Weird Circle
10:15 P.M.
CBL—Sunday Night Show-V
10:30 P.M.
WABC—Adven. of Thin Man-D
CFRB—Rex Frost
WEAF—Bob Crosby & Co.-V
11:00 P.M.
CBL—Radio Newsreel
CFRB—John C Reade-T

MONDAY MORNING

7:30 A.M.
CHEX—Farm Fare
8:00 A.M.
CFRB—Jim Hunter-N
WJZ—Kibitzers-V
8:15 A.M.
CHEX—Top of the Morning
8:30 A.M.
CBL—March Past-M
CFRB—Coffee Club-V
WJZ—Woman of Tomorrow-T
8:45 A.M.
CHEX—Morning Devotions
CFRB—Breakfast Rendezvous
WEAF—Melodies
9:00 A.M.
CHEX—News, Neighborly News
CBL—Everything Goes-V
9:15 A.M.
CHEX—Meet the Band
9:30 A.M.
CHEX—Invit to the Waltz
9:45 A.M.
CHEX—Sweethearts
10:00 A.M.
CHEX—News; Masterworks
CBL—Moods in Rhythm
WJZ—Market Basket-T
10:30 A.M.
CHEX—Peter McGregor-D
CFRB—Favorite Songs
CBL—War Time Shopping
10:45 A.M.
CHEX—Wife Preservers
11:00 A.M.
CHEX—Good Morn'g Neighbor
WJZ—Breakfast at Sardi's-V
11:30 A.M.
CHEX—Coming Events
CBL—Soldier's Wife
WABC—Bright Horizon-D
11:45 A.M.
CHEX—Invit to Syncopation

MONDAY AFTERNOON

12:00 NOON
CHEX—News: Farm Folks
CBL—BBC News
WJZ—Changeless Bible
12:15 P.M.
WJZ—That's a Fact
12:30 P.M.
WABC—Helen Trent-D
CFRB—Life Can Be Beautiful
CBL—Farm Broadcast
1:00 P.M.
WJZ—Baukhage Talking
WEAF—Margaret McBride-T
1:15 P.M.
CHEX—Eb and Zeb
WJZ—The Woman's Exchange
1:30 P.M.
CHEX—Who's New To-day
CFRB—Tropical Moods
WABC—Bernadine Flynn-T
1:45 P.M.
CHEX—They Tell Me
2:00 P.M.
CHEX—News; Betty and Bob
WEAF—Guiding Light-D
2:15 P.M.
CHEX—The Lady Sings
2:30 P.M.
CHEX—Hit Parade
2:45 P.M.
CHEX—Organ Tones
3:00 P.M.
CHEX—News; Ballroom
WJZ—Morton Downey-S
3:30 P.M.
CHEX—Sincerely Yours
3:45 P.M.
CHEX—John Harcourt-S
4:00 P.M.
CHEX—Half-Hour Holiday
CBL—Ann Watt-S
WJZ—Blue Frolics
4:30 P.M.
CHEX—1430 Club
5:00 P.M.
CHEX—News
CFRB—Judith Evelyn Reade
CBL—Frontline Family
WJZ—Hap Harrigan-D

DANCING TO-NIGHT
to the
"MELODY MEN"
Admission: Ladies 40c, Gents 60c
SUMMER GARDENS

5 Hours Of Super Entertainment!
AND FUN FOR EVERYONE AT THE
KIWANIS GALA DANCE
AND
Wrigley's 'Treasure Trail'
Bigtime Entertainers
ALAN SAVAGE
JACK FULLER
WES. McKNIGHT
ERNEST DAINTY
And a Specialty Feature By
CLAIRE ROUSE
"The Mad Musician"
Jitterbug Contest
Lucky Draws
Door Prizes
Spot Dances
ETC.
Dancing To McFarlane's 15-Piece Band
Brock Arena, Wednesday, Sept. 29
TICKETS $1.00 EACH
Available at Kresge's, Zeller's, Hall's, Dick Raine's, Harold Coleman's Store, Tamblyn's, Comstock's, Coca-Cola Co., Examiner, Lewis Optical and from all Kiwanis members.
PROCEEDS FOR KIWANIS WAR WORK

It's the air combat thriller you've been waiting for
"Aerial Gunner"
Starring
Chester MORRIS · Richard ARLEN · Jimmy LYDON
Also
The Musical Comedy
'SALUTE FOR THREE'
Plus! Latest Fox News
STARTING MONDAY
Regent
TO-NIGHT ONLY!
George Formby in "Trouble Brewing"
"Thundering Trails." Plus! "Capt. Marvel"

LAST TIMES TO-DAY !
MARY MARTIN - DICK POWELL - BETTY HUTTON—in
"HAPPY-GO-LUCKY" in Technicolor
Hit No. 2—"CALABOOSE with Noah Beery, Jr.
Extra! All-British Newreel. Plus! SUPERMAN
CENTRE
MONDAY
TUESDAY-WEDNESDAY
TWO—SWELL FEATURE HITS—TWO
Claudette Colbert and Joel McCrea
In the Fun Session of the Season
"The Palm Beach Story"
With Mary Astor and Rudy Vallee
AND FEATURE NO. 2
"HIGH EXPLOSIVE"
Thrills and Romance with Chester Morris and Jean Parker
EXTRA! CANADIAN UNIVERSAL NEWSREEL

MONDAY
A secret script from a secret source . . . smuggled out of Nazi Europe at risk of death! No wonder everyone hails it as "The Year's Most Exciting Picture"!
"HANGMEN ALSO DIE"
Arnold Pressburger
BRIAN DONLEVY
Walter Brennan · Anna Lee
Last Day
LENA HORNE, BILL ROBINSON CAB CALLOWAY in "STORMY WEATHER"
EXTRA!
Special Short
"DON'T HOOK NOW"
and Latest Canadian Metro News
CAPITOL
A FAMOUS PLAYERS THEATRE

Tying Can To Jap Freighter's Tail Off New Guinea

Coming in almost at mast height, a U.S. medium bomber drops one of her explosive eggs right at the stern of a Jap freighter in the teeth of intense anti-aircraft fire. Black puffs above the plane are from bursting shells. A split second after the photo was made, the bomb let go from the centre of that big ring made its impact with the water. The ship was discharging her cargo into lighters alongside when attacked.

7 Kitchener Men Pay $15 Fines

KITCHENER, Sept. 18 — (CP)— Seven members of the Canadian Reserve Army including Mayor A. H. Zilliax of nearby Elmira, today were each fined $15 when they appeared in police court on charges of failing to attend a three-day scheme over the Labor Day week-end. Two others were each fined $5.

Charges against seven others, members of the Scots Fusiliers of Canada, were adjourned for a week.

Besides Mayor Zilliax, were: F. R. Salem, John Hopf, George R. Buck, A. H. Vogel, M. Riepert, J. A. George, M. Sauchuk and Cornelius Horensma.

Crops Have New Uses

WINNIPEG, Sept. 18 — (CP) — Possibility of developing new processes for using farm crops for non-food purposes was discussed in an address here Thursday by Dr. J. A. Anderson, chief chemist, Board of Grain Commissioners. He said an expanded research program was necessary.

Primate Wants Secretary Named

TORONTO, Sept. 18—(CP)— The General Synod of the Church of England of Canada started the final day of the 15th session with a discussion on the question of the appointment of a permanent full-time secretary.

J. P. Bell of Hamilton, honorary treasure of the Senate, indicated that the appointment and incidental office expenses would involve an annual cost of $6,000 or more and this expenditure should not be undertaken at the present time.

"The General Synod has come to a point where work requires the appointment of a permanent secretary," declared Rev. W. W. Judd, general secretary of the council for social service.

General secretaries, he said, had full-time jobs without being called on to participate in the deliberations of committees and commissions in dealings with various phases of church work.

The Primate, he said, should be left free, to give spiritual leadership to the church throughout the Dominion and the suggested secretarial appointment would be a step in the right direction.

Most Rev. D. T. Owen, the Primate, expressed his belief that the appointment of a secretary would have to be made ultimately if not now. He hoped that the matter would be considered further and the Synod decided that the question be deferred until the next General Synod.

Thanksgiving services in observance of the 50th anniversary of formation of the General Synod will be celebrated in all dioceses outside Toronto, September 26.

Vatican People Well

LONDON, Sept. 18 —(CP) — A German-language broadcast last night from Vatican City, outside which Nazi troops armed with anti-tank guns and machine guns have been reported on guard, said "everybody who has friends or relatives in Vatican City can be assured they are well."

First Weather Balloon Found By Two Boys

OMEMEE, Sept. 18 — (ENS)— Masters Fred Mills and Harold Sloan found a Meteorological weather forecaster on Wednesday evening. This is sent out by balloon from Toronto and there is a $2.50 reward for its return. This is the first one reported found in this district.

Personals

Mr. and Mrs. Thomas McIndoo of Fairmount were visitors at the parsonage this week.

Mrs. Mulligan of Peterborough called at the parsonage this week.

Miss Ruth Hoar of Saskatoon, Sask., is visiting her aunt, Mrs. R. Bradley.

Mrs. Orser of Toronto is spending this week with her sister, Mrs. R. Wilson.

Mrs. E. Jamieson spent last week with her friend, Mrs. A. Irwin at Sharbot Lake.

The Red Cross Society held a salad supper at the home of Mrs. Albert Sloan this week. Proceeds amounted to $14.

Agriculture Department Announces Change To Stop Shipping Delay

OTTAWA, Sept. 18 — (CP) — In a move to speed up movement of Western Canada feed grains to fill the urgent need of Eastern farmers, the Agricultural Department today announced that effective immediately, the "dockage tolerance" of one per cent authorized last Aug. 1 had been increased to three per cent.

This avoids the delay at the head of the lakes when the grains must be inspected, unloaded and recleaned if the percentage of dockage (presence in the grain of weed seeds or other matter) is higher than one per cent.

Increase of the dockage tolerance to three per cent was described in the announcement as "an emergency measure" which is concurred in by the Governments of the five Eastern Provinces.

Carloads of coarse grain shipped from country points in Western Canada will be inspected at Winnipeg to avoid delay at the lakehead terminals.

If the dockage is no more than three per cent the grains will be eligible to participate in the freight assistance plan and other subsidy provisions.

Can Buy Direct.

On carloads held to be too full for regular inspection, certificates on the basis of sample inspection will be issued by the Board of Grain Commissioners.

"Under this provision Eastern farmers may buy feed grains direct from Western farmers and Western farmers will have the privilege of shipping coarse grains direct to farmers in Eastern Canada in reasonable quantities above the prevailing quota," the announcement said.

"The problem of speeding up the movement of feed grains from Western Canada to the Eastern Provinces has been under consideration of the Agricultural Supplies Board for the past few months and several measures calculated to be of assistance have been put into effect. Up to the present these have been effective only to a degree in relation to the unprecedented demand for feed grains in Eastern Canada.

"Owing to one of the poorest grain crops in Eastern Canada this year livestock producers in the East must rely on feed grains from Western Canada to a greater extent than ever before. The volume required will be by far the greatest ever needed."

Courage Aplenty Shown In Italy

By RELMAN MORIN

Associated Press War Correspondent

WITH THE 5TH AMY IN ITALY, Sept. 15— (Delayed)— (AP)— The path ended in a pile of rocks about a quarter of a mile below the topmost peak of the mountain. Not even the jeep could go any further, and a jeep can go almost anywhere.

The sergeant got out and squinted up toward the top. He drew his carbine from the holster on the side of the jeep and put a couple of extra clips of ammunition in his pocket. Then he said to the driver:

"If I'm not back by dark you can go on down the hill, but wait as long as you can."

We watched him until he disappeared around a shoulder of rock covered with scrub pine.

"He's got guts," said the driver. "I'd hate to have to do what he's doing."

Four soldiers are missing somewhere up there. They went to establish a lookout post and then they simply disappeared. No sign had come from them for two days. The sergeant had come up to find them.

"They probably got the snafoo from a German patrol," said the driver. "These hills are full of Germans. Particularly snipers. A sniper could knock him off so quick he'd never know what hit him. He's sure got guts."

The shadows lengthened across the plain and crept slowly up the slopes of the mountains.

"The thing is," the driver said, "he wouldn't really have to stick his neck out like this. He could come up just this far and look around right from here and then say he couldn't find those guys. And nobody would ever know any different. I'd sure be tempted to do just that if it was me."

A Brave Man, Too.

The hills were deathly still. An hour passed. Then the sergeant came back. His brown shirt was blotched and stained with sweat and his face as dripping.

"Not a sign of them," he said. "Not a single solitary sign."

He poured a canteen of water over his head and let it run down his cheek and arms and into his pants. Then he sat down and lit a cigarette.

"There's just one other thing, Jim," he said to the driver. "You see that point over there. They might have gone over there."

"Sure, I see it," said the soldier.

"Well, how about you taking a look over there. You got maybe half an hour of light left and you ought to be able to make it," said the sergeant. "I'm plumb tired out or I'd go myself."

"Sure," said the driver.

He took his rifle and made sure it was loaded. Then he began climbing.

"He's a good guy," said the sergeant. "He isn't scared to go anywhere."

Marmora News

Mr. and Mrs. W. Brown, senior, of Toronto have been visting with Mr. and Mrs. W. Brown at Deloro.

Mr. and Mrs. Hector Boudreau have returned from a week's visit with relatives at Farnham, Que.

Glen Chambers and Dr. Bryant of Toronto spent Thursday at Crowe Lake.

Mr. and Mrs. J. A. Rice spent a few days this week with relatives and friends in Ottawa.

R. Arnott, M. P. P., of Belleville, paid a visit to the village on Thursday evening.

Burnett Buskard of the R. C. A. F. is spending a furlough at his home in Deloro.

Mr. Crawford O'Connor, B. A., left last week for Florence, Ont., where he has been engaged as teacher on the High School Staff there.

Rev. and Mrs. C. Cunningham of Niagara Falls, N. Y., have returned home after visiting their neice, Mrs. C. Wells for a few days.

Mr. and Mrs. Arthur Caverly visited friends in Prince Edward County over the week-end.

Mr. and Mrs. Drummond and children, Marion, Burnie, and Bobbie of Montreal have moved into the Parker residence at Pleasant Corners.

Mr. Orval Wells has returned to Morewood to resume duties as teacher there.

Miss Robson of Hillier is teaching school at Pleasant Corners.

Mr. and Mrs. W. R. Linn and Mr. and Mrs. H. P. Naylor attended Lindsay Fair on Friday.

Diplomatic Cloud

MONTEVIDO, Uruguay, Sept. 17 — (AP).— Reports from Buenos Aires last night suggested important developments in Argentine foreign policy are impending—perhaps a rupture in diplamatic relations with Germany.

DONT DISCARD IT

WE CAN REPAIR IT

Consult the following Merchants for your Repairs Problems

Repairs are necessary to keep your present equipment in good working order. Try the following merchants for your work.

Furniture Repairing AND FINISHING
UPHOLSTERING (A Specialty)
Phone 4453 for Particulars
H. G. RUMARY
352 Water Opp. Market Square

L. W. LARRY FOR ELECTRIC MOTOR SERVICE
ARMATURE WINDING MOTOR REPAIRING
Complete Line Of V-Tube Pulleys and Belts
138 Dalhousie Street Peterborough 3167

Foley & Wilson Garage
General Repair to All Makes of Cars
NASH SALES & SERVICE
USED CARS
McDonnel & Reid St.
Phone 6441

ALTERATIONS AND REPAIRS
Men—make it a point of dressing neatly. It is important if you hold an office position. We alter and repair clothes to perfection.
J. MICOLUCCI
361 CHARLOTTE

General Welders
Fully Equipped MACHINE SHOP
New Parts Made to Order
General Repair Work
Let us handle your machine repair trouble and welding
GOODWIN MACHINE TOOL COMPANY
298 Edinburgh Street Peterborough 7314

ZIPPERS
We have a wide selection of zippers for dresses, etc.
Alterations
Make that suit last longer by having it altered or cuffs let down.
Hand your clothing down to your son and we will do an expert job of altering.
TONY PEPE
181 CHARLOTTE ST.
Phone 4295

Gray's Garage
COMPLETE SERVICE
General Repairs to All Makes of Cars.
PHONE 9201
615 Reid St.
All Work Guaranteed

RELIABLE REPAIR SERVICE ON ALL TYPES OF Electrical Appliances
New appliances are off to war. Have your old ones repaired here
GRANT & LOUCKS COMPANY, LIMITED
418 George St. Electrical Contractors Phone 5745

FRIGIDAIRE Approved SERVICE
...will make your Refrigerator Last Longer, Serve You Better!
Call 7843
ALBERT H. WRIGHT
REFRIGERATION SALES & SERVICE

TREASURER'S SALE OF LANDS FOR TAXES

COUNTY OF PETERBOROUGH

TO WIT:

BY VIRTUE OF A WARRANT made under the hand of the Warden and Seal of the County of Peterborough and to me directed bearing date the 8th Day of June, in the year of our Lord, One Thousand Nine Hundred and Forty-three I am commanded under the authority of the Statutes in that behalf to levy on the land hereinafter mentioned and described, for the arrears of taxes due thereon, with the costs as hereinafter directed by the said Act. Therefore, I give notice that unless the said arrears and costs are sooner paid I will proceed to Sell, by Public Auction, at the Court House, in the City of Peterborough, on the Fifth Day of October, 1943, at the hour of Ten o'clock (D.S.T.) in the Forenoon, the said Lands or so much thereof as may be necessary for the Taxes, and all lawful charges incurred, in and about such Sales, and the collection of the Taxes.

A List of the Lands for Sale for Arrears of Taxes will be published in The Ontario Gazette on Saturday, July 3rd, 1943. Copies of the List of Lands for Sale may be had in my Office.

ASPHODEL

Part.	Lot	Con.	Acres	Years in Arrears	Tax	Costs	Total	Owner	Remarks
Part	19	9	5	1938-9-40 & 42	$70.99	$4.50	$75.49	Lawrence Nolan	P

BELMONT

Part.	Lot	Con.	Acres	Years in Arrears	Tax	Costs	Total	Owner	Remarks
S½	1	1	100	1940	$12.38	$3.03	$15.41	Arthur Sweet	P
W½	2	1	90	1940	12.38	3.03	15.41	John Leonard	P
W½	19	1	100	1940	38.26	3.67	41.93	Canadian Bessemer Iron Ores Ltd	P
	29	2	175	1940	10.43	2.98	13.41	Fred Bowen	P
W½	1	3	100	1940	14.93	3.09	18.02	John Lisle	P
E. Pt.	31	3	10	1940	.56	2.97	3.53	Fred Squires Est.	P
W. Part	6	4	125	1939-40	113.75	5.56	119.31	Ellen Brunton	P
	23	5	200	1940	8.52	2.97	11.49	Jas McCurdy	P
	1	6	200	1940	39.42	3.71	43.13	Harry Chase	P
W½	17	6	100	1940	36.37	3.63	40.00	Fred Squires Est.	P
E. Pt. W½	18	6	30	1940	1.67	2.97	4.64	Fred Squires Est.	P
E½	27	6	100	1940	3.36	2.97	6.33	Fred Squires Est.	P
N.W ¼	29	6	50	1940	1.67	2.97	4.64	J. W. Sterns	P
S.E Pt.	6	7	2	1940	2.33	2.97	5.30	Jos. Doughty	P
S.W Pt.	6	7	50	1939	25.45	3.36	28.81	J. W. Bryans	P
N.W. ¼	7	7	50	1940	9.28	2.97	12.25	Ronald Clark	P
W½	29	7	100	1940	3.36	2.97	6.33	Fred Squires Est	P
E½	5	9	100	1939-40	123.43	5.80	129.23	Roy McArthur	P
N.E. Pt.	14	9	2	1940	6.42	2.97	9.39	Chas Petherick	P
E½	17	10	100	1940	49.62	3.96	53.58	Theo. McArthur	P
S½	28	10	100	1939-40	24.33	3.33	27.66	Earl Gerow	P
	30	10	200	1939-40	34.01	3.57	37.58	Chas. Munroe	P
	31	10	177	1939-40	7.33	2.97	10.30	Chas Munroe	P
E½ of E½	27	11	50	1940	6.44	2.97	9.41	W Talbot	P
W½	27	11	100	1940	4.30	2.97	7.27	Bruce Parker	P
N½ of W½ of E½	27	11	25	1940	2.14	2.97	5.11	Bruce Parker	P
	28	12	60	1940	8.58	2.97	11.55	Fred Miles	P
Cordova Plan	18	—	¼	1940	9.52	2.97	12.49	Herbert Chard	P
Cordova Plan	154	—	¼	1940	1.44	2.97	4.41	L. W. Wann'maker	P
Cordova Plan	161	—	¼	1939-40	28.04	3.42	31.46	Elizor Youmans	P
Rock Isl. No. 3 12 pchs; Shore Isl. No. 6, 1 rd. 24 pchs; Harbour Isl. or Cove Isl. No. 7, 2 ac 1 rd; Rock Isl. No. 8, 3 pchs; Rock Isl. No. 9, 13 pchs; Rock Isl. No. 10, 2 pchs; North Isl. No. 11, 1 rd. 7 pchs; Rock Isl. No. 13, 10 pchs; Haslett's Survey, Plan 3, Belmont Lake	—	—	—	1940	15.82	3.12	18.94	F. L. Harvey	P
McCutcheon's Plan Lots, 12 and 13, Pt.	16	7	½	1940	2.12	2.97	5.09	Fred Squires Est.	P
Clark's Plan, Lots 10, 11, 12, 13, 14, Pt.	18	6	1¼	1940	3.34	2.97	6.31	Fred Squires Est.	P
Blairton Plan, King St. Lots 1, 2, 3, 4, 5 and 6	—	—	1¼	1940	2.47	2.97	5.44	Geo. Aunger	P

METHUEN

Part.	Lot	Con.	Acres	Years in Arrears	Tax	Costs	Total	Owner	Remarks
Part W½ (Douglas Pt.)	17	2	10	1940	$ 1.69	$2.97	$ 4.66	H. Dafoe	P
Pt. W½ (Katzman Pt.)	17	2	10	1940	3.37	2.97	6.34	H. Dafoe	P
Pt. W½ (Smawley Pt.)	17	2	10	1940	$ 1.69	$2.97	$ 4.66	H. Dafoe	P
Pt. W½ (Tuthill Pt.)	17	2	10	1940	$ 1.69	$2.97	$ 4.66	H. Dafoe	P
W½	3	3	100	1940	7.87	2.97	10.84	Mrs Wes Kelsh	P
	6	3	200	1940	7.73	2.97	10.70	J R Birchell	P
	32	3	200	1940	15.17	3.10	18.27	C D Greene and John McColl	P
W½	5	4	100	1940	33.91	3.57	37.48	Stuart Dulmage	P
Cottage on Pt. N½	5	5	—	1940	7.87	2.97	10.84	John Farnam	P
N½	27	5	100	1940	9.08	2.97	12.05	S Guyett	P
S.E. ¼	28	5	50	1940	1.67	2.97	4.64	S Guyett	P
W½	1	6	100	1940	5.24	2.97	8.21	G E Bradshaw	P
Pt.	3	6	20	1940	2.62	2.97	5.59	Mrs Edith Heath	P
Pt. W½	3	6	20	1940	5.25	2.97	8.22	Campion Canoe Club	P
Pt. W½	3	6	20	1940	3.37	2.97	6.34	C H McMyler	P
E. Pt	14	8	25	1940	6.73	2.97	9.70	Fred Hull	P
N. 28 acs. of E½	15	8	28	1940	1.67	2.97	4.64	H. Trumeter	P
E½ of W½	15	8	50	1940	3.37	2.97	6.34	E B Schilliers	P
Buildings on	27	8	—	1940	40.47	3.73	44.20	H G Robbins Es	P
Pt.	31	8	50	1940	3.37	2.97	6.34	Geo R Webb	P
E½	2	9	100	1940	7.33	2.97	10.30	Nelson J Smith	P
N.W. ¼	13	9	50	1940	5.25	2.97	8.22	Harold E Gabb	P
	1	10	200	1940	14.66	3.09	17.75	Walter Davis	P
W½	18	10	100	1940	3.37	2.97	6.34	G A Stacey	P
	1	11	128	1940	9.77	2.97	12.74	Archie Miles	P
	1	12	60	1940	19.43	3.21	22.64	Archie Miles	P
	2	12	64	1940	9.77	2.97	12.74	Archie Miles	P
	3	12	60	1940	4.88	2.97	7.85	Wm Armstrong	P
Island 7A, Jack's Lake	—	—	32/100	1940	1,00	2.97	3.97	H G Robbins Es	P
Island 10, Jack's Lake	—	—	1 41/100	1940	1.67	2.97	4.64	H G Robbins Es	P
Island 15, Jack's Lake	—	—	65/100	1940	1.34	2.97	4.31	H G. Robbins Es	P
Island 17, Jack's Lake	—	—	16/100	1940	1,00	2.97	3.97	H G Robbins Es	P
Island 22, Jack's Lake	—	—	73/100	1940	1.67	2.97	4.64	H G Robbins Es	P
Island 26, Jack's Lake	—	—	5 35/100	1940	4.72	2.97	7.69	H. G Robbins Es	P
Island 27, Jack's Lake	—	—	1 15/100	1940	1.67	2.97	4.64	H. G Robbins Es	P
Island 28 Jack's Lake	—	—	83/100	1940	1.67	2.97	4.64	H. G. Robbins Es	P
Island 29, Jack's Lake	—	—	2 57/100	1940	2.37	2.97	5.34	H G Robbins Es	P
Island 36 Jack's Lake	—	—	66/100	1940	4.04	2.97	7.01	H. G Robbins Es	P
Island 39 Jack's Lake	—	—	6 81/100	1940	4.37	2.97	7.34	H G Robbins Es	P
Island 40, Jack's Lake	—	—	54/100	1940	1.34	2.97	4.31	H G Robbins Es	P
Island 42, Jack's Lake	—	—	2 81/100	1940	2.37	2.97	5.34	H G Robbins Es	P

BURLEIGH SOUTH

Part.	Lot	Con.	Acres	Years in Arrears	Tax	Costs	Total	Owner	Remarks
Sub-Div. Lot 1, Plan 10	—	—	1½	1940	$23.12	$3.30	$26.42	Mrs. J. D. Lowrie	P
W. Pt. of E½	7	5	1	1938-9-40-41	29.58	3.46	33.04	Ernest Lean	P
W Pt.	9	6	75	1940-41	32.09	3.52	35.61	Wilbert Lean	P
E Pt.	7	6	100	1940	2.31	2.97	5.28	Bruce Reid	P
E. Pt.	12	6	160	1940-41	13.75	3.07	16.82	D. Maloney	P

BURLEIGH NORTH

Part.	Lot	Con.	Acres	Years in Arrears	Tax	Costs	Total	Owner	Remarks
	6	9	100	1940-41	$ 8.45	$2.97	$11.42	Thos. McCauley	P
	21	13	93	1938-9-40	35.87	3.62	39.49	Gord. Earnshaw	P
S½	20	15	50	1940-41	8.45	2.97	11.42	Wm Russell	P
Island No. 8	—	—	—	1940	2.43	2.97	5.40	Mrs J. N Balls & Mrs. E. Shaw	P

ANSTRUTHER

Part.	Lot	Con.	Acres	Years in Arrears	Tax	Costs	Total	Owner	Remarks
	26	1	—	1940	$ 5.78	$2.97	$ 8.75	A. Downing	P
	28	4	60	1940	4.62	2.97	7.59	Albert Johnston	P
	22	15	100	1940-41	16.80	3.14	19.94	Wendel Kirsch	P
	31	15	100	1940	5.80	2.97	8.77	Mrs Mae Buckner	P

CHANDOS

Part.	Lot	Con.	Acres	Years in Arrears	Tax	Costs	Total	Owner	Remarks
E½ of E½ of E½	16	5	8¼	1940	$ 4.78	$2.97	$ 7.75	Hector Smith	P
Pt.	3	8	1/6	1940-41	11.27	3.00	14.27	Chas Brassler	P
Pt.	8	11	8	1940-41	3.33	2.97	6.30	Chas Hawks	P
Pt.	9	11	50	1940-41	10.76	2.98	13.74	Chas Hawks	P
Sub. Lot 8	9	12	10	1940	2.45	2.97	5.42	Eureka Op. Co.	P
	26	16	97	1940	3.75	2.97	6.72	John Garrets	P

DOURO

Part.	Lot	Con.	Acres	Years in Arrears	Tax	Costs	Total	Owner	Remarks
Bro Frt.	26	5	1	1940	8.74	2.97	11.71	Samuel Duvall	P
W½	3	10	100)						
Pt. Blk. E. Plan 15	—	—	2	1938&41	18.33	3.18	21.51	O'Sullivan & Flannigan Est.	P
Plan 6	44	—	—	1940-41	5.95	2.97	8.92	Robt. Kingdon	

DUMMER

Part.	Lot	Con.	Acres	Years in Arrears	Tax	Costs	Total	Owner	Remarks
Island No. 43A, Stoney Lake	—	—	4 5/100	1940	$13.87	$3.07	$16.94	Miss F.M. Hughes	P
W½	25	1	100	1940	22.06	3.27	25.33	Samuel Abbott	P
E½	25	1	100	1940	36.79	3.64	40.43	Samuel Abbott	P
Pt. W½	29	1	1	1940	29.33	3.45	32.78	R.G Montgomery	P
Pt W½	29	1	1	1940	26.82	3.39	30.21	Robert Baker	P
W Pt. of S.E.¼	11	4	25	1940	6.76	2.97	9.73	John Fitzpatrick	P
E½	23	4	100	1940	6.69	2.97	9.66	Harry Morgan	P
S.E. ¼	1	5	50	1940	40.84	3.74	44.58	Geo McNaughton	P
S.W ¼	1	5	46	1940	74.91	4.59	79.50	Geo. McNaughton	P
Pt Shore	32	8	¾	1940	10.42	2.98	13.40	E P Clarkson	P
Pt. Shore	33	8	2	1939-40	51.40	4.00	55.40	Mrs. J Craig	P
E½	5	9	100	1940	70.96	4.49	75.45	Miss E Knox	P
E½	20	9	100	1940	10.42	2.98	13.40	Jas. Gardner Est.	P
Pt. W½	32	9	¼	1940	6.98	2.97	9.95	G K Nicholson	P
	22	10	200	1940	7.56	2.97	10.53	Herb Edmunds	P
	23	10	200	1940	7.57	2.97	10.54	Herb Edmunds	P
Pt. E½	29	10	5	1940	10.42	2.98	13.40	Ch Bennington	P
E½	12	11	100	1940	28.06	3.42	31.48	Ch & W Little	P
E½	13	11	100	1940	24.22	3.33	27.55	Ch. & W Little	P
	14	11	200	1940	27.98	3.42	31.40	Chas Little	P
E½	15	11	100	1940	12.03	3.02	15.05	Thos Cook	P
	13	12	160	1940	27.99	3.42	31.41	Chas. Little	P
Pt.	31	12	16	1940	1.73	2.97	4.70	Jas H. Mulac	P
Plan 13, Lots 2 to 7 incl.	—	—	5	1940	62.45	4.28	66.73	John Murphy	P
Plan 14	20	—	½	1940	48.56	2.03	51.49	Mrs. H. G. Buck	P

ENNISMORE

Part.	Lot	Con.	Acres	Years in Arrears	Tax	Costs	Total	Owner	Remarks
E. Pt. of S½	1	4	80	1940	$42.93	$3.79	$46.72	Geo. Wilson	P
W Pt of N½	2	4	67	1940	41.22	3.75	44.97	Geo. Wilson	P
S.W. ¼ of S½	2	5	25	1940	10.30	2.97	13.27	Geo. Wilson	P
S. Pt. Bro. Frt.	9	9	½	1940	6.00	2.97	8.97	Jerome Doris	P

GALWAY

Part.	Lot	Con.	Acres	Years in Arrears	Tax	Costs	Total	Owner	Remarks
	40	A	94	1939-40-41-42	$69.68	$4.46	$74.14	M. Allen	P
N. E. Cor.	40	A	6	1936-7-8 &40-1-2	9.68	2.97	12.65	C. P. Doherty	P
E Pt.	41	A	60	1940-1-2	16.58	3.14	19.72	H M Digman	P
E Pt.	42	A	86	1940-1-2	31.50	3.51	35.01	C P Doherty	P
W. Pt.	43	A	15	1940-1-2	6.92	2.97	9.89	C P Doherty	P
	44	A	96	1940-1-2	14.18	3.07	17.25	C P. Doherty	P
	45	A	40	1940-1-2	10.55	2.98	13.53	C P. Doherty	P
S. W Cr.	43	A	½	1940-1-2	39.43	3.70	43.13	C. Butts	P
Pt (Buckley House)	42	A	½	1940-1-2	15.75	3.12	18.87	C. P. Doherty	P
Pt (Conway House)	42	A	½	1940-1-2	31.50	3.50	35.00	C. P. Doherty	P
	39	A	100	1939-40-1-2	42.34	3.78	46.12	M. Allen	P
	7	5	100	1940-1-2	21.78	3.27	25.05	Bert Rettie	P
S½ of S½	24	7	25	1940	4.66	2.97	7.63	N. Munro	P
N. Pt.	17	11	30	1939&41	4.16	2.97	7.13	Jas. O'Neill	P
	16	12	100	1939-40-1	38.13	3.67	41.80	Jas. O'Neill	P
	22	12	100	1940-41	9.49	2.97	12.46	Jas O'Neill	P
	13	13	100	1940-1-2	23.15	3.30	26.45	L. Johnstone	P
	14	13	100	1940-1-2	32.43	3.53	35.96	L. Johnstone	P
	32	13	100	1940-1-2	14.54	3.08	17.62	Roland Windover	P
	15	15	100	1940	3.84	2.97	6.81	J T O'Connell	P
S. W. Pt.	1	16	65	1940-1-2	9.41	2.97	12.38	C P Doherty	P
	1	17	100	1940-1-2	7.25	2.97	10.22	C. P. Doherty	P
	2	17	100	1940-1	16.69	3.14	19.83	C. P. Doherty	P
	1	18	100	1940-41	4.97	2.97	7.94	C. P. Doherty	P
	2	18	100	1940-1	4.97	2.97	7.94	C. P. Doherty	P

CAVENDISH

Part.	Lot	Con.	Acres	Years in Arrears	Tax	Costs	Total	Owner	Remarks
	1	16	100	1940-1-2	$10.18	$2.98	$13.16	S. Allen	P
	2	16	100	1940-1-2	10.18	2.98	13.16	S. Allen	P
	18	18	100	1939-40-41-42	43.01	3.80	46.81	T. J. Hutchinson	P
	22	18	100	1939-40-1-2	17.65	3.16	20.81	C. Vannaman	P
	23	18	100	1939-40-1-2	17.66	3.16	20.82	C. Vannaman	P
	24	18	100	1939-40-1-2	17.65	3.16	20.81	C. Vannaman	P
	25	18	100	1939-40-1-2	17.66	3.16	20.82	C. Vannaman	P
Island No 5, Catachoma Lake	—	—	5	1940-1-2	14.54	3.08	17.62	J. McKee	P

HARVEY

Part.	Lot	Con.	Acres	Years in Arrears	Tax	Costs	Total	Owner	Remarks
Pt.	4	1	—	1940	$ 6.74	$2.97	$ 9.71	Wm. Crowe	P
E½	22	10	80	1940-1	8.61	2.97	11.58	Mrs. Har'd Hillis	P

NORTH MONAGHAN

Part.	Lot	Con.	Acres	Years in Arrears	Tax	Costs	Total	Owner	Remarks
S. W Pt.	1	10	3	1940	$ 1.18	$2.97	$ 4.15	W. D. Tully Est.	P
N E ¼	7	10	50	1940	143.95	6.32	150.27	Wm. Girven Est.	P
Plan 23, Lots B and C	—	—	16	1940-1	142.31	6.28	148.59	J. F. McKenzie	P
Part 30	5	—	⅛	1937-38 & 40	118.80	5.69	124.49	Peter and Gertrude Gravelle	P
Plan 35, Lots 15 and 16	—	—	¼	1940-41	57.10	4.15	61.25	W. A. Irvin	P
Plan 40, W. 35 ft of Lot 15 and E. 78 ft. of Lot 16	—	—	¼	1938-39-40-41	52.21	4.03	56.24	Annie Anderton	P
Plan 40 78 ft W. of E 39 ft. Lot 17	—	—	¼	1940-41	12.94	3.04	15.98	George Cockman	P
Plan 41, Lots 14 and 15	—	—	¼	1940	10.62	2.98	13.60	George Downer	P
Plan 43	14	—	⅛	1938-39-40-41	284.89	9.84	294.73	John Bigelow	P
Plan 45, Lots 270 and 271	—	—	¼	1940	2.75	2.97	5.72	Thos. Madill	P
Plan 45	307	—	¼	1940-41	4.90	2.97	7.87	E. J. Armstrong	P
Plan 47	18	—	⅛	1938-39-40-41	127.23	5.90	133.13	Percy H. Luffman	P
Plan 47	19	—	¼	1940	9.11	2.97	12.08	J. McIntosh Est.	P
Plan 47	59	—	¼	1940-41	17.68	3.16	20.84	W G Wedlock	P
Plan 48, Lots 17 and 18	—	—	¼	1940-41	35.40	3.61	39.01	Frank A Wood	P
Plan 49	87	—	¼	1937-38	19.50	3.21	22.71	John Smith	P
Plan 49	97	—	⅛	1938-39-40-41	38.32	3.68	42.00	Mrs.B. Bigadoren	P
Plan 52, Lots 33, 34, 35, 36 & 37	—	—	½	1940-41	24.39	3.33	27.72	Victoria Slater	P
Plan 56, Lots 11, 12 and E 12 ft. Lot 13	—	—	¼	1940-41	13.35	3.05	16.40	Hattie Hawkey	P
Plan 56, Lots 30 and 31	—	—	¼	1940-41	9.75	2.97	12.72	Levi Campbell	P

OTONABEE

Part.	Lot	Con.	Acres	Years in Arrears	Tax	Costs	Total	Owner	Remarks
Part	8	6	½	1940	$ 5.97	$2.97	$ 8.94	Wilfred Luke	P
Part	8	6	1)						
W ½	9	6	100)	1940	17.96	3.16	21.12	G. F. Springer	P
Cottage on Pt.	25	11	—	1940	2.84	2.97	5.81	B Ashmore	P
Cottage on Pt	25	14	—	1940-41	5.63	2.97	8.60	Mrs M J O'Toole	P
Cottage on Pt.	26	14	—	1940-41	5.63	2.97	8.60	Lawrence O'Toole	P
Cottage on Pt	26	14	—	1940	2.84	2.97	5.81	Gordon Powell	P
Part	23	15	—	1939	2.91	2.97	5.88	Arthur Moscrop	P
Indian Reserve Cottage	—	—	—	1939-40	10.62	2.98	13.60	Mrs. Deacon	P

SMITH

Part.	Lot	Con.	Acres	Years in Arrears	Tax	Costs	Total	Owner	Remarks
S½	34	14	100	1938-39-40-41	$85.40	$4.85	$90.25	Mrs. C. Godfrey	P
Bro.	41, 42	16	320	1940-41	24.28	3.32	27.60	Fred Johnston	P
W. Pts Lots 47, 48 & 49 Plan 17	—	—	⅛	1938-39-40-41	12.03	3.02	15.05	T. Blodgett Est.	P
E Pts Lots 47, 48 & 49, Plan 17	—	—	⅛	1940-41	16.62	3.14	19.76	Manley Godfrey	P
Plan 25	56	—	⅛	1940-41	26.67	3.38	30.05	Grace M Weber	P
Plan 38	24	—	¼	1940-41	8.67	2.97	11.64	Mrs Cooper	P
Island No 13, Lovesick Lake	—	—	8	1940-41	89.82	4.97	94.79	George Bubar	P

J. A. BATTEN,

Treasurer, County of Peterborough.

The Peterborough Examiner

VOL. LXXXVIII, No. 66 — PETERBOROUGH, SATURDAY, SEPTEMBER 18, 1943

MAIN STREET TOPICS

REPORTED KILLED.

Flt. Sgt. William James McAlpine of the R.C.A.F., who was previously reported missing after action overseas, is now for official purposes presumed dead. His wife lives in Bancroft.

FOOD PROBLEMS

Dr. R. W. Graham of Burlington is to be the speaker at Monday's meeting of the Peterborough Rotary Club. He is one of North America's leading authorities on poultry and will speak on "Food Problems."

GETS AN ADJOURNMENT

Police court proceedings this morning were brief. John F. Whaley, charged with being drunk, pleaded not guilty and was successful in securing a week's adjournment from Magistrate O. A. Langley, K.C.

THE WOOD FAMINE

"I have just enough wood left to cook the dinner and none of the fuel yards will take an order" said a citizen on the market this morning. "I am just waiting here to see if a load of wood comes in from the country." Up to that time, however, not a single load had made its appearance.

NO FIRE

The fire department reports today that a false alarm was turned in Friday night at 9:25 from Box 21, which is at the corner of Brock and Reid streets.

SPUD SYMBOLISM.

S. Boyles, Cavan farmer, handed Fred Mann a triple "V" potato, like the trinity of the clover's leaves, plus five dollars for the British War Victims.

URGENT APPEAL.

Have you sent in the names and addresses of your relatives — men and women—in the overseas army The committee of the Peterborough Active Army Auxiliary and the five I.O.D.E. Chapters of the city have only twelve days to complete a list of possibly 2,000 names. To avoid errors please send in the required information to one of the following numbers at once: 4416, or 3609 or 9165.

Want Sessions Open

OTTAWA, Sept. 18—(CP).—The Ottawa Journal said yesterday it had learned that members of the National Liberal Federation's committee have opposed Acting President Norman McLarty's decision to close the sessions to party members at large when the Federation meets here next week.

Stimson In Court

SEATTLE, Sept. 18—(AP).—Federal Judge G. Bowen yesterday ordered War Secretary Henry Stimson, Under-Secretary Robert Patterson and two Seattle aides to show cause here Monday why they should not be held in contempt of court. The case involved seizure by the army of a waterfront warehouse.

BRING YOUR
INCOME TAX PROBLEMS
TO
Peterborough Auditing Service
Office 6791; Residence 9745
Suite 5 Bridgeway Bldg.
Charlotte St.

'WELCOME at YOUR DOORSTEP'
CEILING LANTERNS AND BRACKETS OF UNIQUE DESIGN
Modern Effective Lighting Fixtures for Every Room
"SEE US AND SEE BETTER"
MILLER-POWELL CO.
138 GEORGE ST. PHONE 6453

Due to scarcity of Cafeteria help and increased tenancy in the Staff House, we regret to announce that we are forced to discontinue the Cafeteria facilities to the General Public on Sundays from this date on.

WARTIME HOUSING LIMITED STAFF HOUSE
Monaghan Road.

Empty Fuel Bins To Be Given First Attention

Delivery preference of coal to consumers whose bins are still empty will be directed to the trade in an order that will be made public within a few days, fuel dealers of the province were informed at a meeting in Toronto Friday.

Improvement in deliveries from the United States anthracite operators is expected toward the end of this month, and generally through October and the rest of the season. Dealers should have at the end this month five-twelfths of the 90 per cent of hard coal which has been promised, and if that quantity has not yet arrived, it is due and expectable by the agreement which the industry in the United States has held out to this country.

But, according to this undertaking, deliveries will be on a monthly quota basis. For instance, the quantity of coal assignable to next January will not come forward in November or December. The whole coal year allotment beginning from the end of April is divided into twelve, and on that system the Peterborough trade should now have five-twelfths of the hard coal which this community should receive. And the same assurance promises maintenance of the monthly forwardings.

Obviously this arrangement is bound to leave a gap, first in the cut to 90 per cent of the last year supply, and second in the monthly quota plan deferring deliveries to that basis.

Bright Spot

"If you haven't the five-twelfths it is bound to come along shortly," the group of fifty or sixty dealers with a few consumers was told. That was probably the bright spot of the conference which is preparatory to a new provincial regional organization of both the retail trade and its customers. An important aspect of this approach to the serious and difficult problem of keeping Ontario warm this winter is the consumer representation. It is seeking co-operation of the dealer and the public, and inferentially and actually the public has a greater part to contribute that it has so far realized.

For instance the trade is buffeted about between the wartime difficulties of production in the mines and the deep concern of the people who are beginning to get anxious as their bins remain bare; and in between is the man-power aggravation; and the summary of the dealers is that the experience is a continuous daily headache.

Why should not the local dealers arrange to pool their deliveries? The mine operators can agree to pool their resources? And if there is local difficulty in getting man-power, why not take the men and horses of the garbage collecting system and use them for a day or two at a time. After all, garbage collecting is not so pressing as in the heat of summer.

Dumping Load on Lawn

Are there circumstances in which it would be approvable to dump a load of coal on the customer's lawn? And let the householder get it to its inconvenient storage the best way he can? The answer was left in the air, but it was remarked that some people may be glad to have a supply of coal unloaded anywhere around the house, as long as it is theirs.

Canada has received substantially more of prepared sizes of coal than have some of the States. That was one of the statements emphasized at this meeting, and it came directly from New York. Again, it was said, "we won't get all the anthracite we want," but——there will be the bituminous coal and there is still time to get wood cut for the middle and later stages of the winter.

Dealers were appealed to yesterday to insist upon including volatile coals in their deliveries. It is known officially and also by the general public that probably all the fuel retailers sold quite a lot of unmixed hard coal early this fuel year, and prior to the strikes at the mines in the United States.

Farewell Service

Rev. C. C. Boyter, B.Th., pastor of the Park Street Baptist Church for the past six years, who will on Sunday preach his farewell sermon. Mr. Boyter has accepted a call to Brantford.

Sailor's Body Found

WIARTON, Sept. 18 (CP)— Body of Lloyd McGarvey of Wiarton has been recovered from Lake Huron near St. Joseph Island and interred on the island, his widow learned yesterday. McGarvey, a sailor, disappeared from the freighter Sulphite last July 3.

Fund Over Million

MONTREAL, Sept. 18 — (CP). — The new national total of the Queen's Canadian Fund for Air Raid Victims last night was announced as $1,379,294.

War—25 Years Ago

By The Canadian Press.

SEPT, 18, 1918—The British 3rd and 4th Armies successfully stormed the Hindenburg line, occupying Lempire. In the Balkans the Allies attacked near Salonica to hold the Bulgars. The British in Palestine seized the road junction of El-Mugbeir west of Jordon.

SEPT. 18 1918— On the Western front the British retook Moeuvres. General Allenby broke through the Turkish front in Palestine and entered Nazareth sweeping through to seize Turkish communication lines.

Draw On Quilt Nets $47 For War Victims

The Get-Together-Club is one which particularly came into existence for the purpose of raising money to assist the sufferers from air raids over Britain through the Peterborough and Dismtrict British War Victims Fund, and while is it is a comparatively small group of workers, it has since it first came into operation, now raised close to the $300 mark in its self appointed task to help along the war effort in this particular way.

Like many other groups of a similar nature, they suspended operations for the summer month, during which time many were at different times on holiday bent, but this did not deter their carrying on the good work, for as a continuance of their efforts, and bridging the time between the spring and fall meetings, they undertook the task of selling tickets for a draw on a quilt donated by Mrs. William Youdell, one of their members, which was brought to a close with a social meeting last Wednesday at her home just outside the city limits of highway towards Lakefield, when the draw was made by the secretary of the fund.

This resulted in ticket No. 387 being drawn, which gave the prize to Miss Alice Carver of 592 Charlotte street. The club set out to sell 500 tickets at 10 cents each or three for 25 cents, and so well did they obtain their objective, that every ticket was sold, netting the nice sum of $47.00 for the fund which is recorded to-day, making the total now raised by the club to-date register at the splendid amount of $289. The club plans to resume its regular meetings at a very early date to carry on the good work for the fund.

Through Robert Marshall of R. R. No. 4, Havelock, the fund has received a donation of $1 from Jean McCullough of New York City, this addition to the receipts being a welcome one from a citizen of the great friendly nation south of the border, who are of one mind with us in the presecution of the war.

Bingo Next Friday.

One of the very active groups of young people in this vicinity which has an quite a number of occasions been the means of substantial assistance to the fund, has once again decided to hold a special event for the same purpose, so next Friday, September 24, will see a Bingo game at the Rifle Range School sponsored by the Range Pals to which all are invited to help things along.

Previously acknowledged	$62,711.42
Proceeds of Draw on Quilt donated by Mrs. Youdell, sponsored by the Get Together Club	47.00
Jean McCullough, New York City, per Robt. Marshall. R. R. 4, Havelock	1.00
Total to-date	$62,759.42

School Pupils Wage War On Weeds In Yard

The pupils of the Rifle Range school east of the city have a systematic method of waging war on weeds that had made serious advances during the summer months of vacation.

That was weed time, and when school re-opened the grounds had become unsightly. The method of attack is simply this, every time the bell rings each pupil uproots a handful of weeds and takes it in to the stove. The teacher expects the children to know the varieties of weeds, and this little campaign, which was inspired by the teacher, Miss Audrey Timlin, goes on from day to day. It is the nibbling plan which eventually should show a notable improvement in the appeasance of the premises.

Rambling Reporter

PUSS LIKES PIE.

"Butch," battle-scarred tom-cat belonging to the Brown family at 47 Benson avenue, is a rough, tough he-cat who feels the meat shortage acutely. Rationing has forced him to include in his diet various things he would once have scorned. On Thursday evening he astonished his owned by consuming, with evident relish, a piece of apple pie left over from supper, with a piece of cheese on the side.

Tribute Is Paid Alfred O. Phillips

Tribute was paid to a former Peterborough man, Alfred O. Phillips in a United Services Organization broadcast in Bermuda recently. Mr. Phillips before leaving Canada, a little more than a year ago was a linotype operator and weatherman of the Peterborough Examiner.

The U.S.O. operates six different units in Bermuda and over the radio recently on a U.S.O. program the following was heard about Mr. Phillips: "I wish to include at this point a word of praise for Mr. Alfred O. Phillips, a member of the staff of the Bermuda Press, who volunteers for service each day and very often devotes five or six hours to the making of ice cream and motor driving in addition to any other job he may be asked to do. This is an outstanding contribution when it is realized that Mr. Phillips then goes to his regular employment and puts in a full night's work. Mr. Phillips is an expert linotype operator from Peterborough, Canada."

Servicemen Overseas Named For Cigarettes

The Canadian Legion overseas cigarette bingo held in their hall Friday night was well attended, and the following names of soldiers, airmen and seamen who will receive cigarettes were drawn from the box:

LAC. L. Durkin, R.A.F.; Spr. H. M. Stinson, R.C.E.; L.-Cpl. Ronald Bailey, C.A.O.; Spr. H. D. Mitchell, 1 C.I.R.U.; FO. S. C. Laing, R.A.F.; Spr. B. C. Springham, R.C.E.; Pte. M. S. Barnard, R.C.A.M.C.; Pte. James T. Lang, C.A.O.S.; Pte. J. Mahoney, H. & P.E. Regt.; Spr. S. Weaver, R.C.E.; Gnr. E. G. Simmons, R.C.A.; Gnr. Paul Gosselin, R.C.A.; L.-Cpl. Duncan L. Reid, 48th Highlanders; L.-Sgt. I. J. Charlton, R.C.A.; A.-B. W. G. Moore, C.F. M.O.; Pte. Eric Nicholas, 1 C.R. B.D.; Gnr. Harry Martin, R.C.A.; Gnr. A. Martindale, R.C.A.; Pte. H. P. Kearney, R.C.A.S.C.; Spr. Sid H. Storey, R.C.E.

2 Peterboro Airmen Graduate At Malton

Two Peterborough airmen, Sgt. Leslie W. Harvey and Sgt. Roy (Mac) Powell, graduated as air bombers at Malton on Thursday.

Sgt. Powell, 21, of 14 Cricket Place enlisted in the R.C.A.F. in August 1942. He had attended the Peterborough Collegiate and at the time he joined up was employed in the C.G.E. drafting room. A brother, Stoker 1st class Gerry Powell, is serving with the R.C.N.V.R.

Sgt. Harvey left fifth form at the Collegiate to sign on with the air force in 1942. He is the son of Mr. and Mrs. B. W. Harvey, 206 Sherbrooke street, and while he is the only son, he has two brothers-in-law also in the R.C.A.F. This airman trained at Manning Pool De Havilland plant and No. 1 I.T.S. in Toronto, and at Jarvis and Malton.

Home On Leave

Robert Robertson, who has been a stoker mechanic with the Navy since December, 1942, is at present on furlough and is visiting his parents, Mr. and Mrs. Earl Robertson, 263 Bethune Street, after being at sea for four months. Before enlisting, he was employed at the Peterborough Automobile Supplies.

MOSTLY RURAL.

The population of India is only 11 per cent. rural.

Boy, 10, Admits Thefts From 7 Homes

Chief Justice Robertson's warning in Toronto Friday as to the dangerous situation that is being created by the marked growth in juvenile delinquency has been given sharp emphasis here by the arrest of a ten-year-old boy on a charge of stealing a wrist watch, an arrest that has cleared up the epidemic of sneak thieving that has been going on here for some time.

Police state that the juvenile had admitted entering no fewer than seven premises and stealing sums of money totalling almost $75.

In one instance he stole $47 from the purse of a Monaghan Road woman; on another orcasion he entered a home and stole $20 and his other adventures yielded sums ranging from a few cents to $5.35.

Most of these thefts were committed when members of the household were close at hand.

The young offender will be tried in juvenile court next week on eight charges.

W. R. TURNER
Phone 4971 195 Simcoe St.
Heating—Plumbing
Sheet Metal Work
CONTRACTING, JOBBING, REPAIRING
"CRANE" PLUMBING FIXTURES
"IRON FIREMAN" STOKERS
"HECLA" FURNACES

SALVAGE
NEWSPAPERS - MAGAZINES - CARDBOARD - RAGS
Salvage Collection the Week of Sept. 20th-24th

MONDAY, SEPT. 20TH—
East City—South of Hunter and including Burnham's Point Wartime Houses.

WEDNESDAY, SEPT. 22ND—
North of Charlotte to Parkhill, and west of Reid to Albertus.

THURSDAY, SEPT. 23RD—
Hatton Property Wartime Houses.

FRIDAY, SEPT. 24TH—
North of Charlotte to Parkhill and east of Reid to the river. Stores not included.

Have Salvage at Curb 8 a.m.
No more daily store pickups until further notice.

HE WAS THERE WHEN IT HAPPENED! DON'T FAIL TO HEAR
Dr. J. Bruce Greer, Churchman and Dentist,
Of TORONTO, Tell The Story of His Conversion
HOW I FOUND GOD
SUNDAY MORNING AT 11 O'CLOCK
Dr. Greer is a member of the Gideons, a leading figure on the Christian Business Men's Committee of Toronto. For many years he was a prominent church worker, but had never been truly converted. Dr. Greer is a powerful preacher today, and greatly used of God. You will appreciate the account of Dr. Greer's conversion from his own lips. Hear him at
Bethany Tabernacle, George St., Near Y.M.C.A.
REV. WALTER S. CRONE, PASTOR

An Invitation
TO A—
Band Concert and Presentation
Of Air Cadet Awards
The Air Cadet Committee of the Peterborough Rotary Club and the officers of the 164th Peterborough Squadron cordially invites the public of Peterborough and particularly the parents of all boys 15 to 17 years of age, to a Band Concert by the R.C.A.F. Band of Trenton and also a presentation of awards and prizes to the Air Cadets by Group Captain R. E. McBurney, Commanding Officer, Trenton Station —and also an outline of Air Cadet activities by Squadron Leader D. H. Currie, Command Cadet Officer No. 1 Training Command R.C.A.F.
Collegiate Auditorium
Sunday, September 19th, 8.30 p.m.
FREE ADMISSION
"TRAIN TO-DAY TO FLY TO-MORROW"

TAMBLYN'S
Open Sunday
From 10 to 1 and 2 to 10
339 George St. Phone 9901

BUILDING
Lumber - Timbers - Shingles - Storms Doors - Storm Sashes
Asphalt Shingles (fireproof) - Roll Roofing, Millwork - Wallboard - Building Papers - Lime - Plaster - Cement - Asphalt Tile - Hardwood Flooring - Rock Wool Insulation.
BEAVER LUMBER
George at Rink Street Phone [illegible]

IF YOU'RE SENDING YOUR PHOTOGRAPH OVERSEAS FOR CHRISTMAS YOU MUST ACT NOW

Appointments Are Necessary
At this busy season of the year appointments are absolutely necessary. Don't delay. We're busy now but we'll be busier later. Call us today and make your appointment and avoid disappointment.

YOUR PHOTOGRAPH
The Only Substitute for a Personal Visit
There is certainly no gift that can express the feelings of the giver like a photograph. And remember the final date for overseas mailing is Nov. 1st. Also we would like to point out that with the scarcity of materials and the lack of trained, competent assistants (11 of our old staff are now in the services) we have not the productive capacity of other years. So make sure of that photograph by making your appointment at once. Next week may be too late.
The Roy Studio
140 Hunter St. W. Phone 4884

Mason-Jackson Bridal Vows At Saint Paul's

Pastel gladioli adorned St. Paul's Church on Friday for the wedding of Margaret Jean, daughter of Mr. and Mrs. Walter A. Jackson, to Mr. Frederick Leonard Mason, son of Mr. and Mrs. J. F. Mason of Toronto. Rev. Dr. J. D. Smart officiated and Mr. Martin B. Chenhall, A.R.C.O., presided at the organ, playing "Liebestraum" by Franz Liszt during the signing of the register.

Given in marriage by her father, the bride wore a lovely gown of French blue sheer trimmed with pleated ruching. An elbow-length blue net veil fell from a pleated halo and she carried a bouquet of Johanna Hill roses. She was attended by her only sister, Mary Elizabeth Jackson, who was frocked in powder blue sheer, fashioned with fitted bodice and dirndl skirt. She wore a hat of matching sheer and carried a bouquet of Briarcliff roses and bouvardia.

Spr. Wilfred Mason was his brother's best man, and the ushers were Mr. Norman Allan and Mr. James Taylor.

A reception was held at the Kawartha Club, where Mrs. Jackson, the bride's mother, received in a gown of dixie rose silk crepe with a black velvet hat and a corsage of Johanna Hill roses; assisting her was the groom's mother, who wore teal blue silk crepe with a black felt hat and a corsage of Briarcliff roses.

The happy couple left later for a wedding trip to Northern Ontario, the bride donning for the trip a two-piece dressmaker suit of navy blue silk crepe with pink lace ruching and navy blue accessories and stone-marten furs, the gift of the groom. On their return they will live in Toronto.

Lois Hay Weds Wallace Stapley

The wedding took place in Campbellford on Tuesday at the home of Pte. and Mrs. Victor Hay of their daughter Lois Jean to Wallace Carr Stapley, son of Mr. and Mrs. Frank Stapley of Stirling, Ontario. Rev. W. H. V. Walker of Stirling officiated before a background of gladioli and fern. Wedding music was played by the bride's sister, Miss Ann Hay and during the signing of the register Mrs. K. Tompkins sang "I Love You Truly."

Given in marriage by her father, the bride wore a two-piece frock of dusty rose crepe with brown accessories and a corsage of red roses. She was attended by Miss Jean Dafoe of Stirling, who wore powder blue crepe with navy accessories and a corsage of red roses. Mr. Finley Scrimshaw was best man.

A reception was held at the "Villa Trent" in Campbellford, where the 40 guests were received by the bride's mother, who wore a gown of pink with navy accessories and a corsage of roses. She was assisted by the groom's mother, who wore powder blue sheer with matching accessories and a corsage of roses. After a short honeymoon the couple will live in Stirling.

LAKEFIELD

Trousseau Tea For Mildred Garbutt

LAKEFIELD, Sep. 18—(ENS)—Mrs. C. W. Garbutt entertained at a delightfully arranged trousseau tea on Tuesday evening in honor of her daughter, Mildred, whose marriage takes place today.

The bride-elect assisted her mother in receiving the guests. The tea table was attractively decorated with a crocheted tablecloth, silver bowl of pink and white flowers, pink candles and streamers centred with silver grapes.

Tea was poured by Mrs. J. Huddart, Mrs. W. Quackenbush, Mrs. W. J. Charlton, Mrs. S. J. Charlton. Misses Marguerite Dummit, Hazel Northey, Marcella Hickey and Mrs A. Nichols assisted in serving.

The trousseau and wedding gifts were shown by Mrs. A. Gill, Mrs. G. Staples and Misses Coral Charlton and Eva Higgins.

Havelock News

Miss Doreen Cole, Orillia, is visiting with Mr. and Mrs. Lorne Scriver.

Mrs. W. B. Simond, Kingston, is visiting her sister, Mrs. C. Spencer.

Mrs. Alex. Plunkett and Linda Hill returned home after spending two weeks at Renfrew with Mrs. G. Davidson.

Messrs. Douglas McColl and Harry Sales, Windsor, are holidaying with Mr. and Mrs. Archie McColl.

Mr. and Mrs. W. W. Hill returned home after spending two weeks' holidays with friends at Bobcaygeon, Toronto and Oshawa.

Mr. and Mrs. Williard Kidd and children, Bobbie and Keith, are visiting this week with Mr. and Mrs. James Wilde.

Rev. J. W. Wilkinson and John spent Wednesday at their summer home at Carnarvon.

Mrs. Gladys Whitehead, Wasaga Beach, is visiting with Mrs. M. Spencer.

Mrs. A. McMullen visited on Thursday at Arden with her daughter, Mrs. E. Matson.

Mrs. George Hubble is local delegate to Grand Chapter, Order of the Eastern Star, in Toronto. Mrs. Pearl Chrysler, Marmora, Mrs. C. Price and Mrs. J. McNeely also attended.

Mr. John Walker of the Merchant Marine has returned after being at sea for several months.

Fashions

SLENDERIZING.

Let this classic two-piecer be the cornerstone of your duration wardrobe. Pattern 9428 can be made up in a plant rayon or wool crepe. Use all one color, or make blouse and skirt in contrasting shades. It's a dress you can wear alone or under a Fall or Winter coat.

Pattern 9428 may be ordered only in women's sizes 34, 36, 38, 40, 42, 44, 46, 48. Size 36 requires 3⅞ yards 39-inch fabric.

Pattern Number ....

Size ....

My Name ....

....

Address ....

I enclosed 20c for postage

Lakefield News

Miss Mildred Garbutt eldest daughter of Mr. and Mrs. Wellie Garbutt whose marriage to Melvin Leal takes place today, was the recipient of a gift of glasses of sherberts and plate from her associates in the package department of the Quaker Oats.

Mr. Jack Smith who has spent the past few years in Hamilton Sanitarium has recuperated and has returned to his home in the village.

Mr. and Mrs. Fred Mason and daughter of Dunkirk, N.Y., are spending this week in the village.

Miss Maryalyce Renwick is attending Normal School in Peterborough.

Miss Gwennie Crawford is attending business college in Peterborough.

Mr. Reg Bloomfield who resided in the village a number of years ago visited friends here this week.

Miss Merle Crawford spent a few days in Toronto this week.

Mr. and Mrs. T. C. Yonge, Misses Grace Yonge and Ruby Nicholls attended the Lindsay fair on Thursday.

THE STARS SAY . . . .

By GENEVIEVE KEMBLE

For Sunday, September 19.

SUNDAY'S horoscope is a most propitious one for all manner of spiritual, mystical and intellectual vocations and avocations. It is an excellent time for study, meditation, research and all serious and progressive pursuits. Matters of public interest should be forwarded, travel, writings, encouraged. But in social, domestic or romantic affiliations the signs are not harmonious.

Those whose birthday it is are under a decidedly encouraging rule, with all the intellectual, business, financial and creative faculties under high stimuli for success and progress. Direct attack as well as finesse may be used to good advantage. But romance, social and domestic affiliations may be difficult because of unrestrained impulses and emotions. Be calm and collected.

A child born on this day should have fine intellectual powers, with keen insight, intuition, as well as shrewd and analytical qualities, making for outstanding success. Its personal happiness may suffer from its lack of emotional discipline.

◊ ◊ ◊

For Monday, September 20.

MONDAY'S astrological forecast points to a period of trial and error, in which time should be taken to analyze, revise and attack with energy and shrewdness. Use quiet and restraint where the impulse is toward strife, tempest and excitement. Under such stress relax, seek diversion or enjoyment, especially with the young.

Those whose birthday it is are likely to have a year in which obstacles, delays, restrictions and depressions threaten defeat unless rigorous effort toward correcting mistakes and attacking impediments is used. The tendency to fly off the handle in defeat, to act impulsively and recklessly, may but accent the dangers.

A child born on this day should have much skill and mentality to attain success, but its conflicting traits of character need direction. Its impetuous nature is offset by serious, reserved and depressing states of mind.

Personals and Social News

LAC Peter Dominic, R.C.A.F., is spending the week-end at his home on Romaine street.

◊ ◊ ◊

Mrs. E. A. Grose, George street, has received word from her son, Harold (Hap) Grose, informing her of his safe arrival overseas.

◊ ◊ ◊

Cpl. Arthur York, R. A .F., Picton, Ontario, is the week-end guest of Mr. and Mrs. W. A. Brown, 47 Benson avenue.

◊ ◊ ◊

Miss Isabel Purvis of Ottawa has been spending a few days with Mr. and Mrs. Walter Hayes, 224 Munroe avenue.

◊ ◊ ◊

Word has been received of the safe arrival overseas of Gnr. Barnie Foster, R.C.A., youngest son of Harold Scott Foster of Lindsay.

◊ ◊ ◊

Word has been received by Mrs. Reginald Mongraw and daughter Joan, 129 James street, of the safe arrival overseas of Pte. Reginald Mongraw.

◊ ◊ ◊

The engagement has been announced of Vera Jane White, youngest daughter of the late John Montgomery White and Mrs. White of Peterborough to George Wallace Harris, son of the late George Harris and Mrs. Harris of Toronto.

◊ ◊ ◊

Their many friends in Peterborborough will be interested to learn that Mr. and Mrs. H. F. Strickland of Bobcaygeon celebrated their 50th wedding anniversary this week. Mrs. Strickland was formerly Mary Patricia (Pattie) Hall, niece of the late Sheriff E. H. D. Hall and Mr. Strickland was the son of Walter R. Strickland, of Toronto, originally of Lakefield.

◊ ◊ ◊

Out-of-town guests at the Mason-Jackson wedding yesterday were: Mr. and Mrs. J. F. Mason, Mrs. Robert Wilson, Miss J. McFarlane, Mr. and Mrs. James Taylor, Spr. Wilfred Mason, Miss Mary Thompson, Miss Zoe Stayzer, Reg.N., Squadron Leader and Mrs. W. E. Jackson, Mr. and Mrs. Gus James, LAC and Mrs. Jack Cranfield, Mr. Gordon Scott, all of Toronto; Miss Grace Carter, Reg.N., Mr. and Mrs. James E. Jackson of Detroit; Mr. Robert Wray, Mr. and Mrs. Imlah, Mr. and Mrs. V. Weir, Sgt. and Mrs. H. W. Wilson, all of Belleville; Miss Margaret Johnson, Reg.N., of Midland; AC2 Robert Jackson of Deseronto; Mr. and Mrs. E. Brown, Mr. and Mrs. Francis Hogg, of Niagara Falls.

◊ ◊ ◊

Mission Band Meets

The Willing Workers' Mission Band of Knox United Church met in the junior room for their first meeting of the new year. The new study book, "Far Around the World" was introduced by R. Hanscom, Presbyterial secretary, opened the meeting. Work for the year, including a diorama, a map of the world, and work books, was planned, and it was decided to make two collection plates. A rally will be held on October 23 at which Joyce Hanes volunteered to say a prayer for the work and Iris McIlraith will give the call to worship. Miss Barrer, Circle leader, read a story and planned a thankoffering service. Mr. Potter taught the members the Mission Band theme "Father of All Little Children" and "I Want to Send a Whisper Song."

DOROTHY DIX

LOVE, SYMPATHY, GENEROSITY ESSENTIAL, HAPPY WEDLOCK

Men Never Weary of Women with Brains; Beautiful But Dumb Ones Bore.

◊ ◊ ◊

DEAR MISS DIX—I am engaged to a pretty girl but good looks are her only asset. She is very hard to get along with. Nothing anyone ever does for this girl pleases her, and she is dissatisfied with everything. She is also very selfish, utterly regardless of my pleasure or comfort, or how tired I may be after a hard day's work. There is another girl who is just the exact opposite of my fiancee. She isn't pretty, but she is efficient, pleasant to get along with, humorous and considerate, and never wants to put anybody to any trouble. Which of these girls would make the better wife?

JOHN T.

◊ ◊ ◊

ANSWER—If you have to decide between a lovely face and a lovely character, take the lovely character every time, John. One will stand the wear and tear of life. The other won't.

The poorest thing any man ever marries for is beauty. That is the very worst matrimonial bet in the whole lot, because the man who wagers his happiness on that is bound to lose out in the end. There is not a chance that it will last. A few years' time, a baby or two, or even a spell of sickness, and your living picture begins to fade and deteriorate.

In time the most lissom figure loses its shapeliness and becomes a living skeleton or a feather bed. The brightest eyes dull. The most ambrosial locks become grizzled. The fairest complexion loses its roses. And then, if all that the woman had was beauty, nothing of her charm is left.

No women are more unattractive than faded beauties whose good looks are gone and who haven't even sense enough to realize it, but who go on painting their faces and dyeing their hair and decking themselves out in youthful finery, and who simper, smirk, and coquette and use arts and graces that they once did to attract men, and who talk about their best beau and try to kid themselves into thinking they are still young and beautiful.

And, believe me, John, there is no woman of whom a man can get so dead tired as he can of one who has nothing but prettiness to recommend her. If you were shut up in a house with Venus herself for companionship you would yawn your head off if she didn't have a peppy line of conversation. You wouldn't think the most perfect Cupid's bow mouth pretty if all it could do was babble inanities. You wouldn't think the most classic countenance lovely if it wore a fretful, peevish expression.

And only too often her prettiness is all that there is to a pretty girl. Only too often she hasn't any sense or heart or conscience. She never thinks about anybody but herself. She never considers anyone but herself. And all the use she has for a husband is somebody to pay her bills, buy her fine clothes, and take her around to places where she can show herself off.

On the other hand, if you marry a girl who has a beautiful mind and soul, you are getting a person who will develop and grow more and more beautiful and precious as the years go on, for life will add to her charms instead of taking them away.

She will even grow better-looking, for many a woman who was a homely girl at 20 is a handsome woman at 40. For experience is a sculptor that often chisels rough, unformed faces into lines of beauty, and intelligence lights the lamp that glows through their eyes, irradiates and makes them lovely.

And you will never grow weary of the woman who has brains in her head, even if she has no peaches-and-cream complexion. She will keep you interested, amused and entertained, and you will never be bored with her, as you would be with the beautiful but dumb.

It is all right to marry a girl who is balm to the eyes, if she has other qualities that you can fall back on when her beauty is gone, but a man wants a lot of things besides good looks in his wife. He wants sympathy, understanding, tenderness, affection and unselfishness, and unless he gets these his marriage is going to be a failure, no matter how pulchritudinous his wife is.

◊ ◊ ◊

DEAR MISS DIX—I have been going with a man for a year who has professed to love me. He has even gone so far as to take me out and show me where he would bury me if I should die. But now he wants to break off the engagement because he has met a rich widow. I have spent over $500 in getting ready to be married. Would you sue him for damages, or let him go free and never recognize him as being on earth? I love him and would rather suffer every day the rest of my life than see him suffer an hour, yet he has wronged me beyond pardon. What would you do?

BROKEN-HEARTED WIDOW.

◊ ◊ ◊

ANSWER—Well, a man who took me out and showed me my future grave wouldn't make any hit with me, and I would be glad to let him put the other woman in it, and think I was lucky to have escaped it along with a husband whose mind ran on mausoleums. So brace up and shed no more tears over this faithless lover. There are as good fish in the sea, you know, and widows are mighty good anglers. Don't sue the man for damages. You can't really heal a hurt heart with a poultice of greenbacks, and a breach of promise suit degrades the woman who brings it and shames all the balance of her sex.

Just be a good sport and console yourself with the reflection that any man who marries for money isn't worth the price a woman pays for him.

◊ ◊ ◊

DEAR MISS DIX—Why is it that a fellow can be in love with a girl, and, although she likes him better than any other boy, she cannot learn to love him? And why is it that a girl who is a wonderful character can be in love with him and he cannot learn to love her?

Why is it that a man can know a girl who is fine and pretty and interesting and easy to get along with, just the girl he ought to marry, one he wishes he could love, and yet he can't do it while he is in love with a girl who he knows will make him miserable if he marries her?

A. B. C.

◊ ◊ ◊

ANSWER—Set it down to the contrariness of that ill-regulated organ, the human heart, and let it go at that. Nobody knows why we love those we shouldn't, and fail to like those we should love. It just happens that way, and that is why the world is filled with disgruntled, old bachelors, old maids, forsaken wives, and wandering husbands, and divorce courts have to run overtime.

Released by the Bell Syndicate, Inc.

Needlecraft Pattern

FLOWERING LINENS

Let your linens speak in the language of flowers. Let them eloquently bespeak your good taste. These charming motifs come in pairs for pillow cases, towels or scarfs. The stitchery is esay but so effective! Pattern 625 contains a transfer pattern of 6 motifs averaging 4 x 12 inches; stitches; list of materials required.

Pattern Number ....

Size ....

My Name ....

....

Address ....

I enclosed 20c for postage

ROSENEATH

Women to Bring Surprise Boxes To October Meet

ROSENEATH, Sept. 18—(ENS)—Mrs. M. Davey was hostess on Thursday afternoon when the September meeting of the W.M.S. was held in her home. Mrs. R. Crego, president, presided and conducted a devotional period on the theme "Christ for all the World and for All of Life."

A business session was devoted to discussion regarding a guest speaker for the autumn thankoffering service, and application has been made for Miss Ida MacKenzie, W. M.S. field secretary.

The members were asked to bring donations of "surprise packages" to the October meeting for the December bazaar. Mrs. J. A. Nichol offered her home for the October meeting, and Mrs. A. Halstead will arrange a program.

The new study book "For All of Life," and the companion booklet "Out of the Overflow," was introduced by Mrs. A. Nill. Echoes from the School for Leaders were brought by Mrs. M. Davey.

A program arranged by Mrs G. Mouneey consisted of a song "Tell me the Stories of Jesus," sung by Frances Crego and Pauline Down, a reading "Fishing" by Mrs. C. W. Varcoe, and a contest. Afternoon tea was served by the hostess.

WANTS NO PEACE TREATIES.

Abolition of peace treaties and the formulation of a scheme wher-by the United Nations would have unlimited powers to deal with Axis countries were urged by M. de Baer, President of the Belgian Military Court, in "Message," a Belgian review published in London.

HERBERT ROBESON
FOOT SPECIALIST
At his Peterborough Office:
203 Charlotte Street
Mon. to Sat., Sept 20 to 25
Phone 7675 for Appointment

Park Street Congregation Honors Departing Minister

A well attended gathering assembled in the basement of the Park Street Baptist church to bid farewell and Godspeed to the Rev. C. C. Boyter, B.Th., who will preach his farewell sermons in the Park Street church on Sunday.

Representatives of the city and district churches were present and took part in extending words of appreciation to Mr. and Mrs. Boyter. Dr. E. W. Young, president of the Ministerial Association, represented that body; Rev. J. H. Sutcliffe, the Murray Street Baptist church Dr. M. C. MacLean, the Gilmour Memorial church, and Rev. W. Walker, the Lakefield Baptist church.

The program opened with a hymn and prayer, and the musical portion of the program was supplied by Stanley and Harry Northrop, with two violin and piano numbers, and also an encore number. A community sing was led by Mr. C. Corbett, and a male quartette composed of G. Batley, C. Corbett, J. Benson and M. Dunkley rounded out the program. Mr. M. Dunkley, chairman of the Deacons' Board presided.

The highlight of the evening was the presentation of a purse of money to Mr. Boyter, a Chenille bedspread to Mrs. Boyter, and fountain pens to Miss Betty and Master Marvyn Boyter, and a book to Master Arden Boyter.

The address was given on behalf of the church by Rev. A. Lorimer, one of the members, and presentations were made by Mr. J. Halcrow, Miss Norma Killingbeck, Miss Irma Dayman, Richard Betteley and Jack Corbett.

Mr. G. H. Batley, chairman of the Finance Board, also handed Mr. Boyter an additional cheque, on behalf of the church.

Mr. and Mrs. Boyter each spoke of their appreciation for the many kind things said and for the lovely gifts.

The hymn, "Blest Be The Tie That Binds" and the benediction closed the program, after which a social time was enjoyed and refreshments served from a table centred with gladioli. Tea was poured by Mrs. S. Sands and Mrs. B. Bolam, assisted by a number of the ladies of the church.

FOR 3 GENERATIONS
The Secret of Light fluffy Cakes!

Silverwood's
ICE CREAM GOES TO WAR!

IN ORDER to fill essential needs of our armed forces throughout the country, we have to ship a sizeable proportion of of our ice cream production each month to the various camps, canteens, hospitals, etc.

For it is recognized that in quality ice cream there are first-class food values for first-class fighting men.

So—when your Silverwood dealer happens to be out of your favorite ice cream, it's because he has sold his quota.

On his behalf, we ask your consideration.

Meantime, we will all await the day when restrictions will be no more and Canadians may once more enjoy Silverwood's Ice Cream without stint.

Canadians Take Part In Big Manoeuvre

By GEORGE KITCHEN
Canadian Press Staff Writer

OTTAWA, Sept. 18—(CP)—The R.C.A.F. reported Friday in its weekly communique that its Britain-based fighter squadrons took part in "full-scale amphibious operations" in the English Channel Sept 9, flying a "great" number of sorties in a morning of "intense activity."

The communique, covering overseas operations for the week ended Sept. 9, made no further reference to the amphibious operations.

(London dispatches Sept. 9 reported that naval vessels, landing barges and all other manner of invasion craft put into the Channel in the biggest and boldest exercises of the kind ever held.)

That afternoon, the communique went on R.C.A.F. Spitfire squadrons escorted Boston and Mitchell bombers which raided the Monchy-Breton and Bryas-Sud airfields, both in Northern France

Last Friday operations were restricted to small-scale offensive patrols over France by Canadian Mustangs, during which an enemy transport aircraft U52 was destroyed by a pilot who sighted it near Paris.

On Many Patrols.

Saturday saw Spitfire squadrons again in action over northern France. Some of them escorted United States Marauders which bombed the shipbuilding yards at Le Trait while others escorted another formation of Marauders in an attack on Beaumont L. Roger airfield. During the latter operation a pilot of the R.C.A.F. "Wolf" squadron destroyed an enemy fighter, his second in six days.

Monday and again on Tuesday R.C.A.F. Spitfire squadrons flew offensive sweeps over the Channel and northern France without incident, while on Wednesday, when United States Marauders attacked the airfield at Merville in northern France, Spitfires formed part of their escort.

The only major night bombing operation of the period was carried out Wednesday night when squadrons of the R.C.A.F. bomber group took part in bomber command's heavy attack on the rubber factory at Montlucon, 40 miles northwest of Vichy.

That night R.C.A.F. fighter command aircraft of intruder operations over France took part in attacks on a number of airfields and transport targets.

One bomber and one fighter are missing from the week's operations.

UNSATISFACTORY BRITAIN.

The Dean of Bristol, Very Reverend H. W. Blackburne, believes that "things are not as they should be here at home." Dishonesty and immorality, he said in a statement, are rife in Britain.

Seeks Divorce

The Aga Khan, wealthy ruler of millions of Moslems and his French wife, both pictured here, are seeking divorce scheduled for pronouncement September 20. The Indian prince is now living in St. Moritz, Switzerland.

World's Youngest King Reviews His Soldiers

This unique photograph shows part of the Bulgarian army standing at attention before a small boy dressed in white. The boy, Tsar Simeon II, is the new Bulgarian king. He succeeded his father, King Boris, who died recently.

Prairie Farmers Provided For On Feed Prices

OTTAWA, Sept. 18—(CP)— Trade Minister MacKinnon announced today that at time of delivery Prairie farmers will receive payments of 10 cents a bushel on oats and 15 cents a bushel on barley in addition to market prices to give the farmer "full benefit" on exports to the United States.

Mr. MacKinnon also announced that the fixed price to farmers for flaxseed has been raised 25 cents a bushel to $2.50, basis 1 C.W. flaxseed in store at Fort William.

The arrangements cover oats, barley and flaxseed marketed during the crop year 1943-44, which began August 1.

The additional payments on oats and barley, said Mr. MacKinnon, represent a "guaranteed initial advance" against equalization fees being collected by the Canadian Wheat Board on exports of those grains to the United States.

No change has been made in ceiling prices on oats and barley, which remain at 51⅛ cents for oats and 64½ cents for barley, basis Fort William.

Justifiable.

Mr. MacKinnon said that given a continuation of present United States demand and prices it is expected the Wheat Board will recover at least enough by way of equalization fees on oats to justify the initial advance of 10 cents per bushel.

"Because of serious damage to crops in eastern Canada, that area will require greatly increased quantities of western feed grains," he said. "In order to protect the vital livestock feeding program of eastern Canadian farmers it may be necessary to retain in Canada larger quantities of western feeds, particularly barley.

"By guaranteeing an additional 15 cents per bushel in barley at time of delivery, the Dominion Government is, in effect, assuring the farmer that any resulting curtailment of exports will not be permitted to reduce the additional return he might reasonably have expected to receive at the end of the crop year."

The surplus, if any, in the equalization funds in excess of 10 cents on oats and 15 cents on barley will be distributed to farmers after July 31, 1944.

Mosher Protests New Plan Family Bonuses

MONTREAL, Sept. 18—(CP). — A. R. Mosher, president of the Canadian Congress of Labor, told delegates to the fourth annual convention yesterday that introduction of a family bonus plan by the Federal Government would be a "vicious procedure" without the prior publication of the National War Labor Board reports and consultation with organized labor.

Mr. Mosher was commenting, during the final day of the convention, on press reports from Ottawa that family allowances on the scale of $9.00 a month per child are being considered by the Dominion Government with a decision expected in the near future.

Just before the noon recess, Mr. Mosher received permission from the convention to refer to the resolutions committee a motion protesting against the plan. The commitee is expected to report back on the resolution at opening of the afternoon sitting.

Immediately following the framing of the resolution, the delegates adopted another motion which asked the Federal Government that:

1. A floor of 50 cents an hour be placed under wages in order that wage negotiations "will not be hampered when dealing with rates of pay below this level.

Wants Clarification.

2. That the right of unions to present cases before both Regional and National War Labor Boards "with or without employer support" be made clear.

3. That the method of computing the cost of living index must be changed "to bring the index into line with the actual rise in the cost of living."

4. That a full cost of living bonus be paid "on a uniform basis" in all industry.

5. That the cost of living index be revised monthly and increases in cost of living bonus be paid monthly rather than every three months as at present.

Delegates passed motions requesting upward revision of age of eligibility for such pensions; encouragement of co-operatives, extension to Indians "full and complete rights of citizens," and direct representation for labor on Workmen's Compensation Boards.

The convention was addressed by R. J. Thomas of Detroit, Mich., international president of the United Automobile Workers of America (C.I.O.), who called for greater co-operation among all the United Nations.

Resolutions ranging from a demand for Labor Minister Mitchell's resignation to a request that servicemen's mail be handled free of charge were scheduled for discussion bfore the convention wound up its business last night.

Tank Unit Races Toward Salerno

TORONTO, Sept. 18 — (CP) — Presence in Italy of a regiment of the 1st Canadian Tank Brigade is definitely disclosed to-day in a dispatch to the Globe and Mail from Ralph Allen, its War Correspondent with the 8th Army.

Allen wrote under September 12 date.—"Canadians operating behind the spearhead of a British force in the 8th Army drive up the coas' of Calabria have already won credit for one of the most improbable feats of travel in warfare.

"Over country that makes even jeeps catch their breath, a flying column from a tank regiment last night completed a swift dash that in three days carriied it from the outskirts of Reggio Calabria to the head of a column 110 miles away."

The little detachment, Allen said, was commanded by Capt. Ned Amy of Kentville, N.S. "Captain Amy's handful of Shermans not only got through, but the entire regiment under its Oshawa Commanding Officer stayed close enough behind to maintain wireless contact throughout the journey."

Among the tankmen mentioned in Allen's story were Tprs. Tom Hill, Calgary, Frank Deveauk, Sault Ste. Marie, Ken Basala, Timmins, Ont. and D. G. Arnold, Chatham, Ont.

Kitchener Man 100 Years Old Friday

KITCHENER, ept. 18 (CP)— Anthony (Tony) Voisin of Kitchener today is celebrating his 100th birthday at the home of his son, Leo Voisin.

Born at nearby St. Clements, he credits his recipe for a long life to moderation in eating, regular sleep and no worries.

He shaves himself daily with a straight razor, reads the Bible without glasses, smokes a pipe and eats heartily.

Stork Wins Taxi Race

BRANTFORD, Sept. 18 —(CP) — The stork beat a taxicab to a hospital here and the infant daughter of Mr. and Mrs. W. Valliere obtained her first view of the world from the cab window. Mother and child are doing well.

Opposition Continues To Drafting Fathers

WASHINGTON, Sept. 18 — (AP) —New and vocal opposition to the early drafting of men in the United States who were fathers prior to Dec. 7. 1941, arose in the House of Representatives to-day while members of the Senate Military Committee generally appeared willing to let Gen. George C. Marshall, United States Army Chief-of-Staff, have the final say.

Marshall is due to appear before the committee Monday, and indications mounted that many senators will not make up their minds on the anti-draft bill, which would postpone the induction of family heads until after Jan. 1, before hearing his views.

Several members of the House of Representatives Military Committee declared, however, that they had not been convinced by the testimony thus far, including that of Undersecretary of War Robert P. Patterson that the inductions are necessary now.

The House group decided at an executive session yesterday to sit with the Senate Committee when Marshall appears on Monday.

Thieves Upset Ration System

LONDON, Sept 18—(CP)— Britain's whole clothes-rationing system was threatened momentarily to-day by thieves who stole nearly 1,000,000 coupons, the equivalent of 5,000,000 points from a War Office depot.

The Board of Trade quickly restored the situation by simply invalidating all coupons in denominations of five—the kind that was stole. Had it not done so the thieves would have been able to distribute the stolen points which represents rations for 250,000 people.

These coupons were intended for issuance to men discharged from the armed forces, but could have been used by anyone.

Free! $400.00 IN WAR SAVINGS CERTIFICATES

3 War Savings Certificates Will Be Given Away Free Each Week For the Next 26 Weeks

In the "Hidden Name" Contest

HERE IS THE CONTEST PLAN–

DON'T MISS YOUR NAME

Each week for 26 weeks the names and addresses of people residing in Peterborough and district will appear in the advertising cards on this page. All you have to do is locate your name, clip out the advertisement in which your name appears, take it to the advertiser's store and establish your identity and you will receive—

A $5.00 War Savings Certificate Free

The Last Week of the Contest 5 War Savings Certificates Will Be Given Away

PATRONIZE THE PATRIOTIC ADVERTISERS ON THIS PAGE

AUTO PARTS

Lend—To Keep 'em Flying
MILLER'S
The home of a million parts
New and Used Parts for cars and trucks
208 George — Phone 3650

Help Win the War
HUGHES' AUTO WRECKERS
Can help you keep that car rolling. New and used parts for all makes of cars and trucks. Cars bought in any condition.
Cor. Monaghan Rd. and 7A Highway
Phone 3213

AUDITING

Lend—To Keep 'em Flying
PETERBOROUGH AUDITING SERVICE
We take care of your income tax worries.
184 Charlotte — Phone 6791

BEAUTY SHOPS

Lend For Victory
Visit KAWARTHA
Beauty Salon
Permanent Waving. Up-to-the-Minute Hair Styling
210 Charlotte — Phone 7385

Lend—Keep 'em Flying
VISIT
PATRICIA BEAUTY SALON
Distinctive styling for discriminating women
184 Charlotte — Phone 3454

BUILDING MATERIALS

Pledge Your Savings To Hasten Victory
BEAVER
Lumber Company Limited
"Try our friendly service"
Lumber, Millwork, Building Materials
78 George — Phone 4638

Remember! This Is Your War Too
H. GILCHRIST & SONS
Wood - Lumber
Building Materials
500 Gilchrist — Phone 6175

Get Behind the Boys Behind the Guns
HAROLD SCOTT
Lumber, Builders Supplies, Woodwork, Roofing, Flooring, Insulation
485 Reid St. — Phone 9032

CLOTHING—MEN'S AND WOMEN'S

Buy War Savings Stamps To Stamp Out Hitler
A. FINE'S
Clothing, Dry Goods, Home Furnishings
Credit arranged according to War-time Prices Board regulations
189-91 Charlotte — Phone 9715

Lend For Victory
BARRIES LTD.
Ladies' Wearing Apparel and Furriers
312 George St.

CONFECTIONERY

Pledge Your Savings To Hasten Victory
T. H. HOOPER
Caterer and Confectioner
Three Stores on George St.

CIGAR STORES

Get Behind the Boys Behind the Guns
PLAZA
Billiard Academy
Magazines
Tobacco, Sundries
178 Charlotte — Phone 8964

DEPARTMENT STORES

Keep Your Certificates ... Don't Cash Them
For economy, variety and value buy your requirements at the
Mrs. Mary Howden, 105 Romaine
CANADIAN DEPARTMENT STORES
Cor. George and Charlotte Sts.

DRY CLEANING

Stamps Buy Bombs Buy War Savings Stamps
LANSFIELD
Cleaners and Dyers
Your clothes are important
Keep them in condition
Call 4633 — 177 Charlotte

DRUG STORES

Lend For Victory
McLEOD'S DRUG STORE
Soda Bar
Tobaccos, Magazines
Phone 7745 — 55 Park St.

DAIRIES

Lend For Victory
CLANCEY'S
Better Dairy Products
Krim-Ko-Chocolate Drinks
Children love them
Phone 7124

Lend For Victory Stamps Buy Bombs
SUNSHINE DAIRY
Tell the baby not to cry
Our driver will be along soon.
Phone 7834

This Time We're All in the Front Line
TRY SILVERWOOD'S DAIRY PRODUCTS
Phone 5751

Get Behind the Boys Behind the Guns
TRY MERRITT'S DAIRY PRODUCTS
Rich in vitamins
339 Burnham W. — Phone 8432

Stamps Buy Bombs
WHITFIELD - MORRISON
Dairy Products
Government Tested Herds
Phone 8072 for Service

Lend—To Back the Attack
CAMPBELL'S DAIRY PRODUCTS
"If it's Campbell's it's Creamy"
Phone 4677

FLORISTS

Lend For Victory
SORENSON'S FLORIST
Cut Flowers, Potted Plants, Wedding Bouquets, Floral Designs
39 Argyle — Phone 4462

Remember! This is Your War Too
MRS. H. ASHBURY
(Successor to D. Jordan
FLORIST
Flowers for every occasion
Floral designs our specialty
Member of the F.T.D.A.
316 Charlotte — Phone 4982-3054

FUEL

Lend For Victory
PETERBORO FUEL & TRANSFER CO. LTD.
The Best Clean Fuel
Phone 4629 — 134 Aylmer St.

Lend to Back the Attack Buy War Savings Stamps
H. B. TAYLOR & SON
Coal — Wood
160 Aylmer N. — Phone 4165

FUNERAL SERVICES

Lend—To Back the Attack
NISBETT FUNERAL HOME
Assures you Personal, Helpful Attention
347 Charlotte — Phone 7263
Lady Attendant

Lend—To Keep 'em Flying
T. J. LANE & SON
Funeral Director
Dignified Funeral Service
243 Hunter W. — Phone 8184

FRUITS AND VEGETABLES

Remember! This is Your War Too
DE CARLONIS QUALITY FRUIT STORES
Domestic and Imported
Fresh Fruits and Vegetables
116 Charlotte — Phone 6592

FURNITURE

Lend For Victory Buy War Savings Stamps
CHERNEY BROS.
For Better Values in Home Furnishings
Alfred E. Clarke, 80 Morrow
178 Hunter W. — Phone 8392

Buy War Savings Stamps To Stamp Out Hitler
SHOP AT FINE'S
For Real Bargains
New and Used Furniture
186 Hunter W. — Phone 3475

GROCERIES

Get Behind the Boys Behind the Guns
MASON'S GROCERY STORE
Headquarters for Overseas Parcels.

Get Your Teeth Into the Job Buy War Savings Stamps
WHITESIDE'S
Quality Groceteria
Meats, Fruits, Vegetables
346 Charlotte — Phone 5715

HOTELS

Get Behind the Boys Behind the Guns
You will enjoy the hospitality of the
EMPRESS HOTEL

JEWELLERS

Lend For Victory
BERT AUSTIN
Jeweller and Watchmaker
Diamonds, Watches, Silverware
Cash for Old Gold
196 Charlotte — Phone 5451

LENDING LIBRARY

Lend—To Keep 'em Flying
GRETA GILES
Lending Library
We now have the new books you have been waiting for
190 Charlotte St. — Phone 9474

MANUFACTURERS

THE CANADIAN NASHUA PAPER CO. LTD.
Are 100% behind the War Saving Stamp Campaign

MILLINERY

Lend—To Keep 'em Flying Buy War Savings Stamps
Try OLGA HASKILL
For Distinctive Millinery
Newest and Exclusive Styles
312 George — Phone 3177

OPTOMETRISTS

Lend—To Back the Attack
Your eyes are important
Don't neglect them
M. J. ROCHE & SON
Optometrists
188 Charlotte — Phone 6574

PLUMBING SUPPLIES

Help Win This War Conserve Scrap To Win This Scrap
THE PETERBORO METAL COMPANY
Plumbing Supplies
256 Simcoe

RESTAURANTS

Churchill Says: Lend For Victory
CHURCHILL'S
Restaurant says:
Buy War Savings Stamps to Stamp out Hitler
394 George St.

Remember! This is Your War Too
The two best places to eat are
HOLLYWOOD CAFE AND HOME
Food—as you like it
172 Charlotte St.

Lend For Victory
You will enjoy eating at the
DELUXE CAFE
328 George St.

SERVICE STATIONS

Remember! This is Your War Too
Proper lubrication is important to keep that car rolling.
PRESTON'S SERVICE STATION
272 Charlotte — Phone 8844

SHOE REPAIRS

Help Win This War Conserve Shoes
C. HOPKINS
Shoe Rebuilders
Make old shoes look like new.
Miss Margaret White, 612 George 1.
292 Charlotte — Phone 6323

SHOE STORES

Remember! This is Your War Too Buy Your War Savings Stamps at
R. NEILL LTD.
Your Family Shoe Store
350-354 George St.

TOBACCONISTS

Get Behind the Boys Behind the Guns Buy War Savings Stamps
OUTRAM & CO.
Wholesale Confectioners and Tobacconist
186 George St.

VULCANIZING

Lend—To Put the Axe Into the Axis
Keep your car rolling
McINTOSH TIRE SHOP
Retreading, Vulcanizing
Firestone Dealer
204 George — Phone 3254

WELDING

We're All in The Front Line Now
PETERBORO WELDING WORKS
Electric and Acetylene Welders of all metals
Boiler Welding
Gov't. Approved Welder
226 George St. — Phone 3897

USE THE EXAMINER CLASSIFIED COLUMNS FOR QUICK RESULTS

Bring or Phone your Ad - Dial 4641 - to the Ad Taker Before 1 o'Clock Daily and on Saturday, 10 o'Clock. Rates Low as 1½c per word

Births Marriages In Memoriam Cards of Thanks Deaths

BIRTH.

MAUDSLEY—Mr. and Mrs. Jack Maudsley (nee Evelyn Blodgett), are happy to announce the arrival of their son, Jack Henry, on Friday, September 17th, 1943 at St. Joseph's Hospital.

ENGAGEMENT.

The engagement is announced of Vera Jane White, youngest daughter of the late John Montgomery and Mrs. White of Peterborough to George Wallace Harris, son of the late George and Mrs. Harris, Toronto. The marriage to take place quietly in Toronto, Saturday, October 9th.

DIED

GALLOWAY, Isobel—At her home, R. R. No. 6, Otonabee, on Sept. 16, 1943, Isobel Galloway, beloved widow of the late David Calloway in her 99th year.
Funeral service will be held on Monday, Sept. 20, at 2.30 p.m. from her residence. Interment Little Lake Cemetery. Rev. E. W. Rowland officiating.

BUCK, Mrs. William—In Nicholls Hospital, Peterborough, Sept. 16, Mildred Williard Howson, beloved wife of William Buck, in her 46th year. Funeral service from the residence of her mother, Mrs. Benjamin Howson, Hastings road, in Sunday, at 2:30. Interment Norwood Cemetery.

IN MEMORIAM

ROWLAND—In loving memory of our dear little Phyllis who died four years ago, aged eleven years.

A beautiful memory dearer than gold
A girlie whose worth can never be told
Years may pass but memories stay
As near and as dear as yesterday.
"In God's care." Mother, sisters and Brother.

ROBINSON—In memory of Elliott Robinson, who passed away six years ago.

Deep in our hearts lies a picture
Of a Father laid to rest.
In memory's frame we shall keep it
Because he was one of the best.
—Lovingly remembered by Jean and Bobbie.

BUTCHER—In loving memory of my dear father-in-law, Rowland Butcher who passed away Sept. 19th, 1943.

He suffered patiently and long.
His faith was strong.
The place of Jesus filled his breast
And in his arms he sank to rest.
—Ever remembered by Gnr. and Mrs. Wilbert Butcher and grandchildren.

CARD OF THANKS.

The family of the late Mrs. Shadgett wish to extend their sincere thanks to the attending doctors, neighbours and friends, also Major Dixon for kindnesses and sympathy extended them during their recent sad bereavement.

FLORISTS

TURNBULL'S FLOWERS LIMITED 441 George Phone 7383 Nights 3257

THE PETERBOROUGH FLORAL CO Flowers Delicately Arranged For All Occasions 436 Water Telephone 6912—Nights 6746

FUNERAL DIRECTORS

J J DUFFUS
FUNERAL SERVICE
WATER AND CHARLOTTE STS
Telephones. Day and Night.
OFFICE - - - - - 5757
J J DUFFUS (Residence) 6443
ORVILL J FALLS - - 5616

COMING EVENTS

First insertion, 20 words or less, minimum charge 50c Subsequent consecutive insertions 40c per insertion All over 20 words 2c per extra word per insertion

RADIO STATION CHEX BROADCASTS ALL SOCIAL COMING EVENTS EVERY MONDAY WEDNESDAY AND FRIDAY AT 3-45 TO 4.00 P M
PETERBOROUGH BROADCASTING COMPANY LTD

FIRST CHURCH OF CHRIST, Scientist, Peterborough, Ontario, cordially invites you and your friends to attend a Free Lecture on Christian Science entitled "Christian Science: The Truth About God and Man" by William D. Kilpatrick, C. S. B., of Detroit, Michigan, member of the Board of Lectureship of the Mother Church, The First Church Of Christ Scientist, in Boston, Massachusetts, Centre Theatre, George Street, Peterborough, Sunday Afternoon, September 26th, 1943, at 3:15 o'clock.

BINGO AT THE ORANGE HALL Saturday, 8.15 Good prizes Come and bring your friends Admission 25c.

In Memoriam Verses
A booklet from which In Memoriam verses may be selected is available at the Advertising counter of The Examiner Telephone Classified Dept. 4641

Coming Events

(Continued from Preceding Col.)

TAG DAY ON SATURDAY, SEPtember 25th, 1943, sponsored by Peterborough Active Army Auxiliary and the five I. O. D. E. Peterborough Chapters, for Christmas Boxes for boys and girls serving in army outside of Canada.

BRANCH No. 52, CANADIAN LEGion, B. E. S. L. Regular monthly meeting, 8 p.m. Monday September 20th.

LAKEFIELD BAPTIST CHURCH, 80th Anniversary Service, Sept. tember 19, 11.15 a.m. and 7 p.m. Dr. McLean of Gilmour Memorial Church, guest speaker. Special music, Monday evening. Dr. Gullison, missionary from India will show slides and give address. All welcome.

DANCING AT RYE'S PAVILION, Saturday, September 18th, 1943, Sheldon Orchestra. Modern and Old Time. Admission: Ladies 35c, Gents 50c. Tune in CHEX 8.30 to 9 p.m.

EUCHRE PARTY AT THE K. OF C Hall to-night at 8:30 sharp Come and bring your friends.

ROYAL BLACK KNIGHTS Church Parade. All members of R. B. P., No. 261, and surrounding Preceptories are invited to parade to All Saint's Church on Sunday evening, Sept. 19th. Meeting at Orange Hall, Brock street, 6.30 p.m. Visiting Sir Knights will be made welcome.

BINGO AT THE ORANGE HALL, Saturday, 8.15. Good Prizes. Come and bring your friends. Admission 25c.

PERSONALS

HERE IS GOOD NEWS FOR MEN AND Women who have grey hair "ANGELIQUE GREY HAIR RESTORER" restores grey hair to its natural color $1 00, at Elliott's McDermid & Jury Payne's and Tamblyn's Drug Stores

RAWLEIGH'S PRODUCTS, 360 SIMcoe. Telephone 3055.

FULLER BRUSH PRODUCTS J Wright 580 Bolivar Telephone 8502

FULLER BRUSH REPRESENTATIVE Telephone 9778

Custom Tailoring

DOES YOUR COAT OR SUIT NEED Altering? Have it done now Tony Pepe, Greene Building Dial 4293

Piano Tuning

WILLIAM POTTER PIANO TUNING (Formerly Heintzman) Dial 9462

3a Hairdressers 3a

PARIS BEAUTY SALON – SPECIAL Permanents $1 95 includes Shampoo, Finger Wave, Testing, and Individual Cut Telephone 5311 184 Hunter W (opposite Bell Telephone Co)

SPECIALS – END PERMANENTS $1 00 up Oil Permanents $2 50 up Downer's Dial 8874

MARY MARINO SUGGESTS FOR FINE, Dry Hard-to-curl Hair, one of her better Oil Waves at $7 50 Other Oil Waves from $3 50 up Dial 8663

HOLLYWOOD OIL PERMANENT WAVES Regular $5.00 for $3.50 Rosanne Beauty Salon. Kresge Building. Dial 8837

FOR SALE

4 Miscellaneous 4

HAVE YOUR SHIRTS Made to Measure by MANSFIELD M. BOARD Telephone 8773 or 8889.

COLUMBIA RECORDS 25c EACH F H Johnston corner George and McDonnel

ROCKING CHAIR, 638 GILCHRIST.

ELECTRIC FRIGIDAIRE, A1 CONDItion, 108 Lansdowne

TOMATOES, $1.00 BUSHEL. CORN, 25c Dozen, Cauliflower, Delivered. Telephone 4091.

TWO RE-CONDITIONED HOT AIR Furnaces. Also Vaca-Draft. 379 Water Street.

NEW WILLIAMS DROPHEAD SEWING Machine, good condition 227 Mark Street

BICYCLE, IN GOOD CONDITION. 156 London.

MAN'S BICYCLE. TELEPHONE 9001. 694 Water

WE REPAIR
Refrigerators
Commercial or Domestic
RANGES
WASHERS
RADIOS
All other Electrical Appliances
F. H. JOHNSTON
Corner George and McDonnell
PHONE 4697
Night Calls. Refrigeration 6855
Night Calls, Radios - - - 7119

SIX GENT.'S BICYCLES. BANKS' Bicycle Store.

LADY BICYCLE, NEARLY NEW. TELEphone 6686

GIRL'S 4-PIECE OUTFIT, 6 YEARS; Rocking Horse. 470 Edison Avenue.

APARTMENT SIZE PIANO, IN GOOD condition. Tuned and Delivered. Parks' Studio, 208 Charlotte

GIRL'S 3-YEAR SIZE 3-PIECE WINter Outfit; also Small Baby's Crib 124 Morrow Street.

ELECTRIC STOVE, HEAVY WIRING; Apartment Piano. Write Box 172, Examiner.

FOR SALE

4 Miscellaneous 4

PIANO BOOKS, GRADES 1, 2 AND 7. Violin, ¾ size, excellent condition. Telephone 3022 491 Water Street.

TWO WOMEN'S BLACK WINTER Coats, Fur collars, excellent condition Telephone 3285.

SOLID HARDWOOD EXTENSION Table, 3 Extra Boards, seats 14, well finished. Apply Lavergne M Fallis, Millbrook. Telephone 78F.

CHOICE, WELL-SPRAYED APPLES — Lots of Tolman Sweets ready October 1st, Golden Russets, Spys, Starks, small lots of other varieties ready October 11th Please do not come Sundays. Orchard 9 miles west of Bewdley. Albert Powell, Elizabethville, Ontario.

ELECTRIC RANGE, 9-PIECE QUARTER-cut Oak Jacobean Dining Suite, Mahogany Piano with Bench, Broadloom Rug, ¾ Steel Bed with New Spring-filled Mattress complete, Dresser, Music Cabinet, with Whatnot top, Violin with Case, Flagpole, Lawn Mower, Spring-filled Chesterfield, Screen for Fireplace, Curtains, Steel Lazy-back, Grandfather Clock, Books, Roofing Paper, Marble Slabs, and other articles. Telephone 6654.

STROLLER, GOOD CONDITION, cheap. 153 Park North.

PRAM, LIKE NEW. TELEPHONE 6920.

WOOD AND COAL STOVE, NEARLY new. 87 London, after 6 o'clock

SMALL FURNACE, AND MAPLE TREES for Planting. Telephone 8007.

32-FOOT EXTENSION LADDER, NEW condition. 9227

KITCHEN CUPBOARD. TELEPHONE 8867.

ONE LADY'S BLACK COAT, PERSIAN Lamb collar, size 44. Telephone 3684

IMITATION PERSIAN COAT, BERET, and Muff, size 16-18 Apply 461 Elm Street.

BALSA WOOD FOR MODEL AIRplanes. Also Good Carpet Sweeper. Telephone 6936

ONE FALL OVERCOAT, ONE WINTER Overcoat, One Suit Coat, size 40. 482 Edison Avenue.

LOVELY QUARTER-CUT OAK DINING Suite, genuine leather on Chair seats; looks like new. 53 Benson Street, second street East of Normal School.

MUST SELL— AIR DRILLS, N82, WITH handles, D35, operated 1½ months, Feed Shell, Column; 10" x 10" Horizontal Steam Engine, splendid condition; Safety Basket Write Box 143, Examiner.

CLEANRITE, JAVEL AND STERILIZER by Gallon, 6 Aylmer. 5197.

5 Dogs, Cats, Birds, Etc. 5

TERRIER PUPS. DIAL 8576.

FEMALE RED BONE, 4 YEARS OLD; broken on jack and deer. R. Lumbard, Bridgenorth.

PURE-BRED BOSTON BULL DOG (Female) 72 Victoria.

7 Livestock and Poultry 7

10 LEICESTER EWES, 22 LAMBS. JOHN Stone, Burleigh Falls

TWO RAMS, ONE YEAR OLD. ADAM Carroll, No. 1, Ennismore, 6 ring 14.

50 YEAR-OLD HENS, 25 PULLETS. Dial 6076

ONE BAY MARE, 7 YEARS OLD, 1,600 lbs., quiet, $140.00. Telephone Havelock 40 ring 3-1, or write R. R 1. Fred Varty

17 PIGS, 2 MONTHS OLD., RAY Bothwell, Fraserville.

Baby Chicks

FALL CHICKS, DAY-OLD BARRED Rocks and White Rock Chicks, available weekly during September, October and November Place your order now for Fall and Spring delivery Braund's Hatchery, Telephone 5771.

7x Farmer's Needs and Supplies 7x

STEEL CULVERTS
12" x 12' Long
CHEESE VATS.
PETERBORO METAL CO.
256 Simcoe. Telephone 8301

EXPERT TRACTOR PLOWING AND Cultivating Milkweed and Corn Scuffling a Specialty Telephone A O'Halloran, 7781, or 319 McDonnel Street.

8 Real Estate 8

162 Acres, 100 Working, 20 Acres Hardwood bush balance pasture, with good spring, Brick House, barn 30 x 50, steel roof, Implement House Easy terms ... $3,800
144 Acres, Barn 45 x 85, new roof hog pen and Implement House, Frame House Immediate possession, Easy terms ... $2,800
Brick House, modern. Immediate possession ... $3,800
Apt to Rent, adults only, $37.50 month
M STOREY
374½ George Street Phone 6573

6 Room Brick House, Full Plumbing, good lot, East City, Possession any time ... $3,000
6 Room Brick, edge of City, South, well water, light, gas ... $2,600
Double House, 4 and 5 Rooms each side, with plumbing, near C.G.E., showing big interest ... $2,200
120-Acre Farm, good land, 85 Working, 20 Acres Timber, balance Pasture, good Brick House, hard and soft water, nice lawns and garden, large barn on stone wall, stabling under, hay fork, drive shed. A real Home and Farm ... $6,500
P E RUTHERFORD
146 Hunter Street 3602

LAKEFIELD, 8 ROOMS AND SUNROOM Cream Stucco, in good condition, modern conveniences, double garage, low taxes, One Acre, with good garden Price $4,200.00 Telephone 54, or Write Box 370, Lakefield.

$4,000—Seven Bright Rooms, Garage, corner Monaghan Road-Bolivar.
$5,600—New 6-Roomed House, almost ready for occupancy. See this now.
$2,200—Nice Frame, South, full plumbing, 2 Extra Lots. A good buy.
$ 325—For a nice Building Lot, on Aberdeen Avenue
WALTER NUGENT
Phone 3040 187 Charlotte Street.

North, 3 Rms. Cottage, like new $1,100
George, 6 Rms, sewer and water $1,600
East, 5 Rms. Cottage ... $2,500
South, 6 Rms. Brick, large lot ... $2,300
East, 7 Rms, Cottage ... $3,500
West, 6 Rms. modern ... $3,600
Bolivar, 6 Rms. Semi-Bungalow, large lot ... $4,200
Weller, Choice Home, good repair $6,500
Homewood, 8 Rms, hot wat. heat $7,500
J. A. GIBBS, 141 Hunter St. 3843.

FOR SALE

8 Real Estate 8

100-ACRE FARM, LOT 3, CONCESSION 10, Dummer Township, also Eight-Roomed Brick House, with wood house, henhouse, garage, and large lot, corner Pine and Spring Street, Norwood Apply Mrs. Mary Parker, 158 Dublin, Peterborough.

WANTED
Will Pay Cash for 100 to 300 Acres of Land, in the vicinity of Maynooth, Bancroft, or Dacre, on lake, and with stream preferred.
Apply to
O'TOOLE BROS.
184 Charlotte Street Phone 9447

10 Used Cars 10

1934 CHEVROLET COUPE 296 PARK Street N. Telephone 3068.

1941 WILLYS SPECIAL DELUXE, 1939 Champion Studebaker, 1936 Chevrolet, 1931 Ford Cabriolet, 1933 Chevrolet 1937 Hudson Terraplane Sedan. Terms R Hopkins, Imperial Service Station, Lakefield. Telephone 124.

1937 PLYMOUTH DELUXE SEDAN, 1936 Ford Deluxe Sedan, 1935 Ford Sedan, 1933 Pontiac Sedan, 1932 Chevrolet Coach, 1932 Chevrolet Coupe, 1935 Pontiac Convertible $200.00, B A. Station, corner Charlotte and Stewart.

1933 FORD DELUXE COACH, REASONable 501 Bolivar.

1929 FORD COACH, GOOD RUNNING condition. Telephone 3853.

1935 PLYMOUTH COACH, A1 CONDItion heater, good tires. Apply 480 Sherbrooke, Saturday or Monday.

1930 PLYMOUTH SEDAN, EXCELLENT tires and motor. 486 Bolivar, before Six.

1927 CHEVROLET SEDAN, TELEPHONE 6962.

1935 GRAHAM SEDAN, 5 GOOD TIRES, radio and heater Telephone 6058.

TO RENT

11 Miscellaneous 11

SMALL SHOP, ELECTRICITY. TELEphone 8007.

11x Apartments To Rent 11x

MODERN UPPER DUPLEX, UNHEATed, central, $39.00 Telephone 8781.

RE-DECORATED MODERN HEATED Apartment, new Kitchen, continuous hot water, fireplace, central; two adults 7794.

11xx Houses To Rent 11xx

FURNISHED, MODERN, WARM; Electric refrigeration; good bus service. Apply after Six, Brown Boat Co., Lakefield.

12 Rooms 12

FURNISHED BEDROOM, WEST-END. Dial 7852.

COMFORTABLE HEATED ROOM, CENtral, reasonable. Dial 6176.

TWO UNFURNISHED ROOMS, HEAT and lights, 195 London.

ROOM AND BOARD FOR RELIABLE Lady or Gentleman. Telephone 4113.

GENTLEMEN BOARDERS; GOOD home. 491 Aylmer.

LARGE BED-SITTING-ROOM, WELL Furnished, warm, central, for Business Couple. Telephone 4448.

THREE UNFURNISHED ROOMS, UPstairs, private entrance; adults only. 109 Romaine.

TWO FURNISHED LIGHT HOUSEkeeping Rooms. 631 Union.

FURNISHED HOUSEKEEPING ROOM. 582 Aylmer.

TWO FURNISHED ROOMS; BOARD optional Telephone 5307.

COMFORTABLE DOWNSTAIRS BEDroom, with adjacent bathroom; Single Bed with Spring-filled Mattress, West-end Telephone 5896.

LARGE BRIGHT ROOM, DOWNSTAIRS One Upstairs, suitable for Couple; no children. 700 Erskine Avenue, corner Woodbine.

ROOMS, FURNISHED OR UNFURnished. 516 Aylmer Street.

FURNISHED BEDROOM, HEATED, newly decorated, suitable 2 Girls, close to C.G.E. Apply 183 Stewart Street.

FURNISHED ROOM, GENTLEMAN private home; garage if desired Telephone 9332.

ROOM AND BOARD FOR GIRL, CLOSE to C.G.E. Dial 8319.

TWO OR THREE UNFURNISHED Rooms, heated, suit Business Lady. 3077.

FURNISHED BEDROOM, VERY CENtral Telephone 9840.

FURNISHED ROOM, 185 LONDON

LIGHT HOUSEKEEPING ROOMS; Rooms for Men. 417 Stewart.

FURNISHED OR UNFURNISHED Room. 275 Westcott.

ROOMS. 301 LOUIS.

Summer Cottages For Rent

DUN WORKING COTTAGE, CHEMONG Park. D. Sullivan.

WANTED

13 Rooms Wanted 13

YOUNG WOMAN AND SON WANT TO locate Board and Room in nice home. Willing to pay good Board. Write Box 181, Examiner.

TWO UNFURNISHED HEATED ROOMS near C G Telephone 4769.

13a Apartments Wanted 13a

BY YOUNG COUPLE, 3-ROOM HEATed Apartment, with Furnished Kitchenette, central, by October 1st. Telephone 7937.

FOUR OR FIVE ROOMED APARTMENT Heated. M. Hastings, Apsley.

13b Houses Wanted 13b

SIX OR SEVEN ROOMED HOUSE, central. Write Box 171, Examiner.

15 Miscellaneous 15

COUPLE TO SHARE FURNISHED House. Apply 183 Bethune. Dial 3835.

WANTED – SOME ONE TO MAKE Apple Baskets, ½ Bushel size. Will send sample. Write Albert Powell, Campbellcroft P.O., Ontario.

WANTED

15 Miscellaneous 15

LIMOGES DISHES, ROSE DESIGN. Mrs. Johnston Blakely, Warsaw.

LARGE DOLL'S CARRIAGE, IN GOOD condition Telephone 8137.

STUDIO COUCH, WITH WARDROBE. Telephone 6654.

FURNISHED HOUSEKEEPING ROOM, heated; continuous hot water; central. Write Box 162, Examiner.

ENAMELLED ANNEX. TELEPHONE 7847

STOVES FURNITURE HUDSON Telephone 65 Lakefield

STOVES AND FURNITURE WANTED Telephone 4115. Nights 6294

HIGHEST PRICES PAID FOR RAGS, Paper Iron and Metals J Burfield Dial 8368

POULTRY AND FEATHER TICKS PAY Highest Prices M Gishman Dial 8298

LIVE POULTRY WANTED — MARKET Prices A Lantin Telephone 6297

IRON RAGS FEATHERS PAPER Peterslel Bethune and Hunter Telephone 9403

LIVE POULTRY — PAY HIGHEST Prices Florence 6823 560 Homewood

LIVE POULTRY—MARKET PRICE M Katz 6906 192 Aylmer

WARDROBE TRUNK. TELEPHONE 5973

17 Help Wanted Male or Female 17

Stenographers & Typists
Stenos, Typists, Postal Clerks for Government war work. You can train at home. Free information M.C.C. Civil Service School, Ltd., Toronto 10.

18 Help Wanted, Female 18

WOMAN OR GIRL FOR FULL OR Part Time Housework. 544 Stewart. 3997.

EXPERIENCED WOMAN FOR SHOE Department: Saturday Evenings off. Apply Selective Service, Barrie Building. O-153

HELP FEED WAR WORKERS—CAFEteria Girls Wanted. No experience needed—5:30 p.m. to 8:30 p.m., part time; good pay and meals Apply Selective Service Office, Peterborough.

ELDERLY WOMAN OR SOLDIER'S Wife Wanted to Assist with House work in Country home; electricity. Write Box 161, Examiner.

19 Help Wanted, Male 19

TRAVELLER FOR PRINTING AND Office Supplies and Furniture, with road experience preferably in Stationery Military exempt. Drawing account and commission over quota. Territory Eastern Ontario or Alberta. Apply Selective Service Office, Barrie Building, Peterborough.

FOR PART-TIME JANITOR WORK. Evening hours only. Must be of age not subject to military service. Apply Selective Service, Barrie Building. 0-152

FOR JANITOR WORK, MIDDLE-AGED Men, inside work, clean and warm; essential work. Apply Selective Service, Barrie Building. 0-151.

19a Instruction 19a

HOME SEWING COURSE—EIGHT EASY Constructive Lessons Day and Evening Classes. For enrolment, Dial "Singer" 8425.

19x Agents Wanted 19x

EARN EXTRA CASH
Make More Money Easily. Just Show our beautiful Canadian made Christmas Cards to your friends in spare time. They sell on sight. Many assortments. Beautiful free album showing Personal Cards 18 for $1.00 and up; Sample book showing Military and Naval Crest Cards. Liberal commission. Write to-day for unusual sample offer. The G. A. Montgomery Co. 64AJ Wellington West, Toronto, Ont

20 Employment Wanted 20

YOUNG MAN DESIRES PART TIME Work, Office and Selling exxperience. Write Box 173, Examiner.

21 Boarders Wanted 21

GENTLEMAN TO SHARE ROOM IN quiet home. 118 Lansdowne Avenue.

BOARD AND ROOM, SUIT 2 TELEphone 4265.

BOARDERS TELEPHONE 8727.

GENTLEMEN, CENTRAL 4350

WHY BURN COAL THIS WINTER — Make Reservations and stay at the Kaledan, 813 Water Street Be warm and comfortable, with good Homecooked Meals. Adults only.

HERE AND THERE IN SPORTS

By The Canadian Press

By The Canadian Press

The case of Kingston vs. Halifax in their respective claims as the birthplace of Canada's national winter sport of hockey took a new turn last night at "An Eastern Canadian Port" when a committee of sportsmen decided to press vigorously for recognition of facts which would discount the argument that the Limestone city was the first locale of the ice game.

The Haligonians have taken the matter so seriously that Hon Harold Connelly, Nova Scotia Minister of Industry and Publicity, decided to make a trip to Montreal to lay the Halifax claim before officials of the National Hockey League who had recently agreed to recognize Kingston as the site for a proposed Canadian Hall of Hockey Fame. This would symbolize the birthplace of the sport. The Easterners made it known that they did not intend to give into Kingston without a fight and pointed to historical records which, according to Deputy Mayor J. E. Ahern of Halifax, proved their argument that ice hockey was a Blue Nose product.

A rumpus during the International League playoff game at Syracuse on Wednesday night had a further sequel yesterday when League President Frank Shaughnessy imposed fines totalling $200 on Manager Bill Meyers and three players of the Newark Bears. Previously the Newark announcer had been barred from further games for throwing a shirt into the face of Umpire Jim Tobin whose decision on a play caused the flare-up.

Controlling interest in the Oakland team of the Pacific Coast League is expected to be sold shortly for $75,000 to Joe Blumenfield and Clarence Laws who operate a circuit of picture theatres in California. They have made an offer to Babe Ruth to manage the club.

Fight Called Off.

Bob Montgomery, New York-Pennsylvania world's lightweight champion, has called off his title bout with Beau Jack scheduled for October 4 at New York because of dental trouble and the scrap is tentatively listed for November 19. Beau Jack may take on either Sammy Angott or Bobby Ruffin for the October 4 date.

Jack McGill, formerly of the Boston Bruins, has transferred from the Army to R.C.A.F. air crew, it was announced at Ottawa last night. McGill played for Ottawa Commandos in senior amateur hockey in 1942 and had previously figured on Edmonton and Nanaimo teams. He will now be available for an Air Force team.

Lombardi Rejected.

Catcher Ernie Lombardi of the New York Giants was turned down when he reported for service in the armed forces yesterday at New York. Lombardi, who is single, twice has been batting champion of the National League.

Because of stage fright, Agnes Risner, 16-year-old placement expert of the New Castle, Ind., High School grid team, failed twice to get the ball between the uprights for her playing debut in yesterday's game with the Knightstown, Ind., eleven. Her male team-mates trounced the visitors 25-0, however.

The deadlock in the Provincial Senior "B" Softball semi-finals between Brantford and St. Catharines continued last night at Hamilton when the rivals tied up the third game at 2-all in nine innings of tight play. Each had won a game in the home-and-home round and a fourth tussle is necessary.

Games Ordered.

The Ontario Baseball Association has ordered the following week-end playdown games: Saturday—Senior "A": Toronto R. C. A. F. at London; Senior "B": Windsor at St. Catharines; Junior "A": Windsor at Niagara Falls; Junior "B": St. Catharines at Dresden; Juvenile: Niagara Falls at Waterloo; Midget: Toronto at Hamilton; Bantam: Toronto at Kitchenr. On Sunday: Ingersoll will play Tecumseh in Intermediate "A" and Guelph at Maidstone in Intermediate "B."

For the second Saturday in the College Football campaign across the line, University of Michigan is opening its season against Camp Grant in what is expected to be to-day's chief display. One week ago the soldiers walloped Illinois 23-0 but the Wolverines have rounded up several stars for an already strong backfield.

WHO CAN DO IT

22b Painters & Decorators 22b

EFFICIENT SMART STYLING for HOME DECORATION Interior and Exterior "Elastica Quality Goods" HAROLD COLEMAN Telephone 9923 336 George Street

COLEMAN BROS — "THE HOME OF Decorating" Established 1906 Telephone 4485 North of Brock Street.

22f Miscellaneous 22f

NOW IS THE TIME TO HAVE YOUR Doors and Windows Caulked. Dial S. Currie, 3205

BRICK, CEMENT WORK, STUCCOING and Chimneys Rebuilt. 217½ Charlotte. Telephone 9836

HOUSES AND CELLARS WHITENED 634 Union

DUSTLESS FLOOR SANDING FLOORS Laid and Refinished Decorating William Higgins Dial 8887

22h Carpentering 22h

EXPERIENCED CARPENTER 6225

25x Dressmaking 25x

DRESSMAKING TAILORING, ALTERations Telephone 4936 593 Harvey

Electric Sales and Service

RELIABLE
LOW COST
Refrigeration Service
ALL MAKES
DOMESTIC
COMMERCIAL
INDUSTRIAL
Wright Refrigeration Sales and Service
PHONE 7843

LOST

SOUTH-WEST CORNER PARK-McDonnel, near Colt's Store, Small Brown Change Purse, containing $12, Change, Registration Card, etc. Reward. 512 Wolfe Street. Telephone 8615

BLACK, WHITE AND TAN BEAGLE Pup. 460 Donegal Street

GLASSES, BETWEEN CENTRE THEAtre and London, on George. Telephone 9229. Reward

WEDNESDAY NIGHT OR THURSDAY Morning, Grey Squirrel Fur, 2 skins. Telephone 7740 or 4452.

SMALL ARMY ORDNANCE CORPS Brooch. Valued as keepsake Reward. Telephone 3281.

UPTOWN, ONE LADY'S GREY GABardine Coat. Reward. Telephone 6393.

LOANS

Loans TO BUY COAL

MAKE sure of coal next winter by stocking up now Get the cash you need at Campbell Finance Repay in easy monthly instalments. Loans from $20 and up are arranged quickly and confidentially on your car or furniture; or if you prefer with co-signers Campbell's friendly dependable service has helped over 90,000 satisfied customers.

CAMPBELL
FINANCE CORPORATION LIMITED
Subsidiary of Industrial Acceptance Corporation Ltd
169 Charlotte Street
(Above A. & P Store) Phone 3520

LOANS
For Men & Women With Jobs
NO ENDORSERS NEEDED

Cash Loan You Get	4 Payments	6 Payments	10 Payments	12 Payments	15 Payments
$25	$6 57	$4 46	$2 78	$2 36	
50	13 13	8 93	5 57	4 73	
75	19 70	13 39	8 35	7 09	
100	26 26	17 85	11 13	9 46	$7 78
125	32 83	22 32	13 92	11 82	9 73
150	39 39	26 78	16 70	14 18	11 67
200	52 52	35 71	22 27	18 91	15 57
300	78 79	53 56	33 40	28 37	23 35
500	131 31	89 26	55 66	47 28	38 91

(Choose a monthly payment plan)

Short of cash? Borrow at Household quickly and privately Just tell us how much you need and choose a convenient payment plan No endorsers needed No credit inquiries made of friends or relatives Payments include charges at rate of 2% monthly as authorized by the Small Loans Act 1939 You pay nothing more

Household Finance
Corporation of Canada
Established in Canada 1928
Second Floor Lansfield Block
177 Charlotte St (Opp Loblaws)
M E Holt Manager Phone 5841

Major League Leaders

By The Associated Press

AMERICAN LEAGUE

Batting: Appling, Chicago, .320
Runs: Case, Washington, 90.
Runs batted in: York, Detroit, 108
Hits: Wakefield, Detroit, 179
Doubles: Gutteridge, St. Louis, 33
Triples: Lindell, New York, and York, Detroit, 10
Home runs: York, Detroit, 31
Stolen bases: Case, Washington, 50
Pitching: Chandler, New York, 19-3

NATIONAL LEAGUE

Batting: Musial, St. Louis, .353
Runs: Vaughan, Brooklyn, 107
Runs batted in: Nicholson, Chicago, 107
Hits: Musial, St. Louis, 197
Doubles: Musial, St. Louis, 40
Triples: Musial, St. Louis, 18
Home runs: Nicholson, Chicago, 28
Stolen bases: Vaughan, Brooklyn 18
Pitching: Cooper, St. Louis, 20-8

IMPORTANT CALLS
Police - - - - - - 3535
Fire Dept. - - - - - 5711
Nicholls Hospital - 4691
St Joseph's Hospital 3561
Examiner - - - - - 4641

PROFESSIONAL

44 Lawyers 44

ELLIOTT PHILP & CHANDLER— Barristers etc Money to Loan Offices Kresge Building Telephone 6675 A. L Elliott K.C M.P.P., W R Philp, B.A. R J Chandler B.A

P D SCOLLARD – Barrister, Solicitor Bank of Toronto Building Telephone 9939

JOHN A BRADSHAW – Barrister and Solicitor 360 Water Telephone 9884.

PECK KERR & McELDERRY – Barristers, Solicitors, Money to Loan. Offices 415-417 Water Street Telephone 4681 E A Peck, K.C., F D Kerr, K.C., V J McElderry, K.C., Walter H Howell.

JACOB LOW – Barrister etc Mortgage Loans Suite 1-2 435 George Street (over Toronto Savings and Loan Co.) Telephone 7423, Nights 6214

Chiropractors

M C GOODWIN, CHIROPRACTOR and Drugless Therapist 108 Barrie Building, 312 George Telephone 8795 and 5865

AUCTION SALES

MARTIN McMANUS, TUESDAY, SEPtember 21, Lot 10, Concession 3, Douro, 10 miles east of Peterborough, on Warsaw Highway, 1 o'clock: Heavy Team Black Percheron Horses, 16 Choice Durham Fat Cattle, Extra Good Yearlings, Milk Cows, Full Line Machinery, 100-Acre Farm, adjoining place of Sale, Good Stone House, bank barn in good repair for good location. Look over this Farm, Lot 9, Concession 4, Douro. — Golden Andrews, Auctioneer

GEORGE HOWDEN, DOURO, ONE-half mile south of Warsaw, three miles from Peterborough, on September 23: Horses, Fresh and Springer Cows, Young Cattle, Hogs, Fowl, Oats and Hay Farm Machinery. No reserve See posters.—Gordon Hancock, Auctioneer. Telephone 5021.

Baseball's Big Six

By The Associated Press
(Three leaders in each league)

Batting:	G	AB	R	H	Pct.
Musial	139	559	96	197	.353
Herman	137	523	69	174	.333
Appling	137	516	51	165	.320
Witek	135	546	58	172	.315
Wakefield ..	139	572	85	179	.313
Cramer	127	550	76	167	.304

Runs batted in—American League: York, Tigers 108; National League: Nicholson, Cubs 107.

Home runs—American League: York, Tigers 31; National League: Nicholson, Cubs 22.

Sports Day By Day

(Continued from Page 6)

in the fourth and then salted the game away in the final canto on a pass to Crompton, Lee Gamble's single which drove in the winning run and Jeep Handley's hard-hit double which furnished power for a second counter to make the result certain. Syracuse Chiefs after winning their first two games from the Newark Bears were nosed out 9 to 8 yesterday in a ten innings game.

* * * * * *

Sporting Chili Con Carne: Brintons hit the ball hard again last night to make their victory over Generals emphatic....The double-winners of the intermediate title came through with their best ball when it meant the most to them....Old Buck Newsom stopped the Yanks with a six-hitter yesterday....There is still cunning in that right arm of the old timer....Mort Cooper joined the 20-win class last night when he came up with a five-hitter to beat Chicago Cubs 2 to 1. Brother Walker drove in the winning run in the tenth with a double....The Cards are a game away from cinching the pennant....That was a tough one Ollie Reynolds lost last night. He fanned 12 Detroit Tigers and held them to two singles for the first eight innings, only to have Detroit score three times in the ninth to beat Cleveland 3 to 1.

ROOM AND BOARD —By Gene Ahern

SCOTT'S SCRAP BOOK —By J. R. Scott

COPYRIGHT, 1943, KING FEATURES SYNDICATE, Inc. WORLD RIGHTS RESERVED

Home Service

These Poems Are Loved by All

"LITTLE HUT"

"I crave, dear Lord,
No boundless hoard
No jewels fine.
Of gold and gear,
Nor lands, nor kine,
Nor treasure-heaps of anything—
Yet but a little hut be mine."

Poignant words fron. "Ike Walton's Prayer" by James Whitcomb Riley.

This and many other well-loved poems which have been read over and over again by millions are included in our 32-page booklet.

These works are eternal—their words bring solace or happiness to the reader in their universal appeal.

Who has not read Browning's gay "Song From 'Pippa Passes.'":

"The year's at the spring,
The day's at the morn";

or Stevenson' deep-biding "Requiem":

"Under the wide and starry sky
Dig the grave and let me lie—"

Do not miss this booklet if you love poetry.

Send 15 cents in coins or stamps to the Peterborough Examiner Home Service for your copy of 'WORLD'S BEST-LOVED POEMS.' Be sure to write plainly your name, address and name of booklet.

OMEMEE

W.M.S. Plans Rally For Month Of October

OMEMEE, Sept. 18 — (ENS) — The Women's Missionary Society of the United Church held its first meeting for the fall and winter season on Thursday afternoon with a good attendance, Mrs. T. McConnell, leader for Group 4, presided.

Mrs. Lang conducted the business. Plans were made for the sectional rally which will be held in United Church, Omemee, the third week in October. The date set for the annual Baby Band tea was September 30.

Mrs. Bradley gave the introduction to the new study book. "For All of Life." Mrs. Weir sang a solo "Thy Will Be Done."

At the close of the meeting the ladies of Group 4 served lunch.

Roseneath News

Mr. and Mrs. Stewart Frew and children, Marlene, Kenneth and Marian of New Liskeard, and Mrs. Charles Francis of Renfrew, were guests of Mr. and Mrs. J. W. Pacey and Mrs. C. Braithwaite, during the week.

Mr. and Mrs. Edgar Braithwaite and Helen, Mrs. Clara Braithwaite, and Mr. and Mrs. J. W. Pacey visited Mr. and Mrs. Willis Stewart, Tyrone, this week.

Misses Olive Box and Bessie Lang, of Port Hope, Mrs. J. Pacey and daughter Lyn, and Mrs. M. Radley, of Campbellford visited Mr. and Mrs. J. W. Pacey this week.

Miss Alma Thackerey is visiting Mrs. J. Pacey and Mrs. M. Radley, Campbellford.

Mr. and Mrs. Kenneth Small and family, and Mrs. Charles Fraser, of Hamilton, were recent guests of Mr. and Mrs. Wilbert Smith.

Jewish Rabbi Visits

LONDON, Ont., Sept 18—(CP) — Rabbi Barnett R. Brickner, recently appointed representative of the Jewish Community of the United States by President Roosevelt to visit Jewish chaplains and Jewish members of the armed forces in all war theatres, attended a meeting here today in connection with Palestine relief.

BARCLAY ON BRIDGE

WRITTEN FOR THE EXAMINER

By SHEPARD BARCLAY

"The Authority on Authorities"

DEEP FINESSES MARKED

YOU ALWAYS seem like a hero to the general run of kibitzers when you get away with the deep finesse of a spot card. There is nothing fancy about that at all, however, when it is marked clearly by the bidding, the opening lead or some play, as is the case on many occasions. Then failure to take the deep finesse would come from inability to read the situation, or else unwillingness to expend the slight energy necessary to figure it out.

North: ♠ A K 10 7; ♥ K 10 7 5; ♦ K; ♣ K Q 8 6

West: ♠ 5 3; ♥ A J 9 4; ♦ Q J 6; ♣ J 10 9 4

East: ♠ 9 8 6 4 2; ♥ Q 8 6; ♦ A 4 3; ♣ 7 5

South: ♠ Q J; ♥ 3 2; ♦ 10 9 8 7 5 2; ♣ A 3 2

(Dealer: North. East-West vulnerable.)

North	East	South	West
1♣	Pass	1♦	Pass
1♥	Pass	2♦	Pass
2♠	Pass	2 NT	Pass
3 NT			

South got a clear reading of his problem as soon as he saw the opening lead of the club J on this deal. That is, he did unless West was working some kind of a flimflam on him. For the J is not led conventionally unless the 10 is also held, plus the A, K, 9 or 8. Of course, in this case the lead might have been because West thought North had opened with a short club suit, but South decided it probably was from four clubs, the J-10-9 and another, possibly two other cards.

So he let it run to his A, seeing four club tricks in sight by means of the 8 finesse, also four spade tricks, plus the chance of one with the heart K. To the second trick he led his heart 3. The A was held up and the K won. To his hand South came with the spade Q and led the club 3. If West split his 10-9, the K could have won, the spade J could have been a reentry for another club lead and thus both hostile club honors could have been trapped. West, however, played his 4 on the 3 lead, so the club 8 was finessed. When that was done, there was nothing to the rest of the hand except to run the rest of the needed nine tricks.

• • •

Your Week-End Lesson

What kind of situation is the principal one in which a player should refrain from making a business or penalty double of a contract which he feels sure he can defeat?

DAILY CROSSWORD

ACROSS
1. To go astray
4. Sum up
7. Region
8. Tumult
10. Sauce for meat
11. Brazilian palm
13. Comfort
14. Serve
15. To handle a subject
17. Out of date
18. Goods sunk at sea
20. Caress
23. Molybdenum (sym)
24. Not hot
28. Harden
30. Striped animal
31. Hollow cylinder
32. Buddha (Chin.)
33. Devour
34. Reaches across
37. Dough
40. Arm joint
44. Seed coating
45. Hence
46. Roadways
48. Magistrate
49. Foundation
50. S-shaped molding
51. Doctrine
52. Varying weight (Ind.)

DOWN
1. Rub out
2. Disclose
3. Beam
4. Constellation
5. Space between
6. Measures of medicine
7. Sandarac tree
9. Converts to leather
10. Obtain
12. Fish
16. Domesticated
17. Father
19. Depart
20. Abyss
21. Father of gods (Babyl.)
22. Bucketlike vessel
25. Fetish
26. Openings (Anat.)
27. Monetary unit (Latvia)
29. Uneasy
30. Circuit
32. Music note
35. Presiding Elder (abbr.)
36. Heavy hammer
37. Chum
38. Native of Arabia
39. Biblical mount
41. The tree heath
42. Eye
43. Sorrow
47. Seminary (abbr.)
48. Goddess of dawn

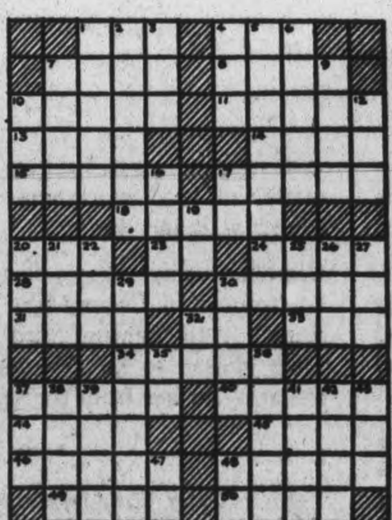

Yesterday's Answer

9-18

CRYPTOQUOTE—A cryptogram quotation

K V H T M C K F U V Y, C K V J N U H V G M W F N U I G, W G J H I G C T U D G K V H E M U V K V J G —A T K B N B C.

Yesterday's Cryptoquote: NEVER DOES NATURE DECEIVE US; IT IS WE WHO DECEIVE NATURE—ROUSSEAU.

Distributed by King Features Syndicate, Inc.

TERRY AND THE PIRATES —By Milton Caniff

LI'L ABNER —By Al Capp

HENRY —By Carl Anderson

DONALD DUCK —By Walt Disney

BLONDIE —By Chic Young

MUGGS AND SKEETER —By Wally Bishop

BRICK BRADFORD —By William Ritt and Clarence Gray

TILLIE THE TOILER — By Russ Westover

Signing Italy Armistice – Historic Event

Major-General W. B. Smith, U.S.A., signs the armistice with Italy. Watching the proceedings are, LEFT to RIGHT, Commodore M. Dick of the Royal Navy; Major-General Lowell Rooks, U.S.A.; Captain De Haan, British; General G. Castellano (first to sign for Italy), and Mr. Montenari of the Italian foreign ministry. This historic event took place on September 3 at advance Allied headquarters in Sicily.

New Emphasis Required In Church Work

TORONTO, Sept. 18—After seven days of detailed discussion on all branches of Church administration, the General Synod of the Church of England in Canada, at its closing session yesterday at Trinity College, unanimously carried a motion reaffirming the urgent necessity of "presenting with new emphasis the Gospel of Christ to the world today."

"This has been first in our minds all through these sessions," declared Archbishop Derwyn T. Owen, Primate of all Canada, as members of the Synod stood to greet the motion. "We pass this resolution with the solemn understanding that it stands for every part of the Church's work and administration," he added.

The motion followed the report of the committee on evangelism, presented by Rt. Rev. John Lyons, Bishop of Ontario. It called on the clergy of all dioceses to develop and maintain working committees on evangelism and to include the laity on those committees.

Urges Steady Witness

"The Church must advance on the spiritual front," said Bishop Lyons. "We call to a consciousness of the redeeming power of Christ as the Saviour of the world. His name can be known and magnified in our city streets and in the countryside and among all nations only by the steady witness of the whole Church, that is by all who are called to be His disciples," he said.

"There is no conflict between this resolution and the program of advance presented to this Synod," he added.

Synod passed a motion by Dean R. C. Blagrave of Hamilton that a committee be appointed to survey the question of church membership, with special reference to the number of "missing Anglicans" shown by comparison of parish rolls with the Dominion census, and report to the Executive Council.

Also carried was a motion by Canon W. Cooper, Vancouver, that the Synod invite all diocesan social committees to hold "Canadian Malvern conferences" similar to the one held recently in Toronto. He suggested that basis for discussion be the statement on social welfare and world order presented to the Synod by the Council of Social Service of the Church.

Receiving the report of the committee on reorganization of the General Synod, presented by Bishop G. F. Kingston of Algoma, the Synod voted down recommendations to cut down membership and to hold sessions every four instead of three years.

Message to Church Issued

In a message issued to the Church of England in Canada the House of Bishops urged its people "fearlessly to enunciate the principles on which a fair, just and Christian society should be founded."

Calling all men of goodwill to a renewed faith in God, the message urged them "to stand with their fellow-believers in the worship of the Church, expressed in every relationship of human life."

"Therefore, Christian citizens must found their society upon co-operation and sacrifice, in provision for those upon whom adverse circumstances inflict anguish and need. Thy should unequivocably condemn and place beyond the Christian pale practices which ignore or deny the basic truths of faith," the message stated.

Voting on a motion that Prime Minister King be asked to forward to the armed forces the Synod's admiration for their courage and fortitude, and "the assurance that God is their sure shield and comforter unto the day of victory," was accomplished in silence.

Invitation for the next synod, to be held in 1946, was extended by the diocese of Rupert's Land, and was referred to the executive council for consideration.

HAVELOCK

W.I. Entertains Grandmothers

HAVELOCK, Spt. 18 —(ENS)— A large attendance was present at the Grandmother's Day program on Thursday afternoon at the Belmont Women's Institute.

The president, Mrs. George Hartin, presided at the meeting. Mrs. William Anderson gave a two-minute talk on the motto "In the Love of Home, the Country has to rise". Roll call was answered with an "Exhibit of My First Photo".

The Girls' Homemaking Club is to be sponsored again this year, the study being "Cottons May Be Smart" and Mrs. C. Jones and Mrs. R. Wrightly in charge. Recently the branch sent 14 parcels of cigarettes and two of chocolats to the boys from this community serving overseas. A committee consisting of Mrs. D. Anderson, Mrs. J. Toms, Mrs. C. Kennedy, Mrs. L. Keene, Mrs. G. Hartin and Mrs. J. Lloyd were appointed to purchase materials and pack the Christmas parcels for overseas. A hot-bean supper is to be served on Friday, September 24 at the Stone Hall.

Grandmothers Perform

Mrs. Charles Jones was the program convener, which opened with a song by the grandmothers "In the Sweet Bye and Bye". A reading "When the Summer Visitors Come" was given by the youngest grandmother, Mrs. William Smith. Mrs. Harry Pollock gave a piano solo "Coming In On A Wing And A Prayer". A reading by the great grandmother with the youngest grandchild was given by Mrs. George Smith, entitled "What Grandchildren Do"; a quartette "What A Friend We Have in Mother," was sung by four grandmothers, Mesdames W. Anderson, C. Jones, M. Rylott and H. Pollock; a clever demonstration of Indian Club swinging was given by Mrs. Charlie Jones.

The branch recently completed its short course, Quilts and Quilting, when 25 ladies were enrolled. New ideas for fancy quilts, quilt patterns and novel quilting designs were given out by the department instructress, Miss Edith Hopkins.

MORE ABOUT—

Roosvelt Talk

(Continued from Page 1)

ments of the country"s varied races and welded together by their common hatred of the Germans and their common love of freedom. Both groups are composed of brave, effective fighters.

Yesterday Yugoslav forces hailed "approaching Allied armies" and said they are waiting impatiently for the moment when their trained reserves can strike at the Germans by the side of "disembarked Allied troops." The message was contained in dispatches from the Democratic Telegraphic Agency, news service for Gen. Draja Mikhailovich's army, to the Yugoslav Embassy in Washington. It was dated "From the Free Mountains of Yogoslavia."

Powerful Group.

Greece — Patriots are powerful and well-organized and have been awaiting only the hour to strike in order to use their strength and resources most effectively.

Bulgaria — Led into the war on the side of Germany by their government, the Bulgars are fiery, strong-willed people with a traditional attachment for Russia. Among the German satellite states, Bulgaria may produce the most devastating revolt.

Hungary— The people have been strongly controlled by a small, powerful ruling group and are not readily given to revolution. Sporadic terrorism rather than a general uprising seems most likely.

Rumania — The government is generally hated by the people, who have suffered terribly from inflation. Generally speaking, however, they are considered even less inclined to organized revolt than the Hungarians.

MORE ABOUT—

2 Islands Taken

Continued from Page 1

trations along and behind the flaming battleline and ranged northward to a few miles south of Rome to attack enemy air fields at Campino and Prattica Di Mare. At both points, many aircraft were reported destroyed on the ground.

Across the peninsula around Taranto, where British elements last were reported plunging into the central mountain area, the communique said "there is nothing fresh to report."

Far-ranging Allied heavy bombers based in the Middle East again ranged across the Mediterranean into the battleground of Italy and bombed freight yards and road and rail junctions at Pescara on the eastern side of the peninsula.

Hits were scored on bridges over the Pescara River, a Cairo announcement said, and road and rail junctions were put out of action. One hit started a large oil fire.

Take Prisoners.

Potenza, important enemy communications just back of the Salerno battleground, was blasted once more on Thursday night, this time by R.A.F. Liberators and Halifaxes from the Middle East.

Dispatches from the front yesterday said that even then the 5th Army had regained all the ground lost during the enemy counter-attacks early in the week and in some sectors had driven into fresh territory.

In one district, the Allies captured 150 German prisoners, the largest single bag to date.

7-Year-Old Boy Beaten; Father In Jail

TORONTO, Sept. 18.—The father of a 7-year-old boy beaten so badly that, according to medical evidence, he was unable to speak or open his eyes, and was covered with dirt and blood, was sent on for trial to a higher court following his appearance in Police Court yesterday on a charge of assaulting and causing actual bodily harm to his son.

Though his father, Frank Newton, told the court he was prepared to plead guilty, Crown Attorney McFadden suggested that the plea be not accepted, and that Newton be tried in a higher court.

Concurring with the Crown Attorney, Magistrate Menzies commented that the youngster's injuries were serious enough to warrant trial before a higher court.

Miss K. Mabee, Children's Aid Society officer, told the court she had been sent to the Newton home accompanied by a constable.

"Mr. Newton admitted beating the child because he was a bad boy. We could not find the youngster for some time, but finally located him in bed, naked, covered in blood and filthy. He could not speak or open his eyes. We took the boy to the hospital," she said.

Dr. A. Cooper, who examined the lad when he was brought to the Hospital for Sick Children, testified that the boy "could not see out of his left eye, nor use his left hand, and could not walk on account of pain. He was covered in dirt and dry blood from head to toe. There were bruises on every inch of his body."

Anglican Bishops Call For Social Justice In Canada

The General Synod of the Anglican Church, meeting in Toronto, was roused when Right Rev. Philip Carrington, bishop of Quebec, put in a strong plea for action towards achievement of social justice in Canada. He was followed up by Right Rev. H. F. Ragg, bishop of Calgary, who made an equally urgent plea. The debate arose over a memorial introduced by Archbishop A. H. Sovereign of Athabasca, which asked for a commission to survey conditions in Canada. The synod voted to appoint such a commission on reconstruction in Canada. From LEFT to RIGHT, the bishops appear ABOVE: Rt. Rev. H. F. Ragg, Rt. Rev. A. H. Sovereign, and Rt. Rev. P. Carrington.

MORE ABOUT—

Nazis Build

Continued from Page 1

forces to within 70 miles of White Russia.

Its capture paved the way for a thrust at Smolensk to the northwest, fall of which would give the Soviets a base for twin thrusts at Vitebsk and Minsk, White Russian gateways to Poland. The Germans were reported to be pouring guns and men into the Smolensk defence system.

The relentless thrust toward Kiev netted the Red Army forces 130 towns and villages yesterday. Two thousand German dead were counted. Fifty-three locomotives, many freight cars and piles of Nazi war material were abandoned.

Capture of Ossipenko gave the Russians possession of the important rail line between that port and Chaplino, and was expected to aid greatly in the general push on Melitopol and Zaporozhe, seizure of which would cut the German escape corridor from the Crimea.

Mrs. D. Galloway Passes Away In 99th Year

The funeral is being held on Monday at 2:30 of Mrs. David Galloway who passed away on Thursday, at her home in Otonabee. Born in Manvers township, 99 years ago, Mrs. Galloway was a member of one of the pioneer families of Durham county who formed a large settlement in the early days in Manvers. She was the daughter of John and Mary Galloway.

For a number of years after her marriage Mrs. Galloway resided in North Monaghan and Emily townships but for the last 30 years she has been a resident of Otonabee. Her husband predeceased her in 1915.

Although very frail in recent years she was a grand old lady. It was refreshing to visit her and up until the last few weeks she could recall the early days in Manvers township.

She leaves three daughters, Mrs. Fred J. Galloway of Jamestown, N.Y., Mrs. W. J. Padget of Bolivar street, Peterborough, and Miss Grace Galloway at home and two sons, Fred and Harry also living at home in Otonabee. Also three grandchildren, Mrs. G. W. Milne of Toronto, Mrs. George G. Smith, Buffalo, and Fred Galloway on active service.

The funeral will take place at the home in Otonabee with Mrs. Galloway's minister, Rev. E. W. Rowland of Mark Street United Church officiating. Interment will be in Little Lake cemetery.

AS THE FIRST WAVE of Allied invasion barges nears the enemy coast, silent men in battle dress eat hot soup from self-heating cans, then leap ashore.

On the heels of the assault force, protected by fighter pilots and fighting ships, the second wave from the sea brings heavy vehicles and light tanks.

Most difficult and dangerous of all war operations, taking enemy territory from the sea is complicated by thousands of supply problems. Not only must the army gain and hold a bridge-head, but every single item it needs to exist and fight must be brought by sea and landed under enemy fire. An endless supply of food, water, gasoline, guns, tanks, ammunition and supplies must be brought ashore. It's a matter of hard work and detail as well as superb skill and daring!

Canadian army troops, fliers and naval men are trained in Canada for "Combined Operations". And fighting men from Canada are often chosen to be first onto the beach when the army strikes from the sea!

• • •

Vehicles from Canada, too, are taking part in seaborne invasions, carrying men and supplies deep into enemy territory. Reading between the headlines, 16,000 workers at Ford of Canada take pride in the performance of battle vehicles made and tested at Windsor, Ontario.

"The speed and power and perfection of detail essential to 'Combined Operations' provide a pattern for those who support the fighting men. The pattern calls for each of us to do his individual part—without hesitation, without fail."

[signature]
PRESIDENT

FORD MOTOR COMPANY (FORD V-8 AND MERCURY CARS FORD TRUCKS, TRACTORS AND BUSES) **OF CANADA, LIMITED**

LARGEST PRODUCERS OF MILITARY VEHICLES IN THE BRITISH EMPIRE

Weather
Fair and cool

Evening Examiner
Peterborough

FINAL
CITY EDITION

VOL. LXXXVIII, No. 67 PETERBOROUGH, MONDAY, SEPTEMBER 20, 1943 ★★ PRICE FOUR CENTS

ALLIES 12 MILES FROM NAPLES CITY

Stampeding Russian Armies Nearing Kiev, Smolensk Dnieper River Strongpoints

Reds Surge Forward Along Entire Front Stretching Over 700 Miles From Sea Of Azov To Western Bastions

MOSCOW, Sept. 20—(AP).—Red Army troops under Gen. Andrei Yeremenko, hero of the Battle of Stalingrad, cracked through the gateway to Smolensk on the central Russian front over the week-end as the Soviet advance shifted into high gear all along the active 700-mile battle line, a Russian communique announced last night.

Victory guns boomed out in Moscow again as Russian troops drew nearer to Smolensk and Kiev, two great German bastions on the Dnieper River. In the north the Red Army moved to within 30 miles of Smolensk, capturing Dukhovschina, while another Soviet column, striking down the railroad from Nezhin, was only 42 miles from Kiev, capital of the Ukraine.

Light Resistance.

The Russian war bulletin indicated the Red Army was sweeping westward rapidly, meeting lightly armed Nazi rearguards as they captured village after village. Huge stocks of food and munitions were falling into Russian hands, but there was little mention of the heavy armored equipment which the Germans expended so prodigiously in the earlier days of the campaign.

The Smolensk area was apparently a focal point of the present drive, with Gen. Yeremenko bearing down heavily from the northeast while another column under Gen. Vassiliy Sokolovsky pushed into Yartsevo on the left flank.

Roslavl, to the south, was also menaced by the Red Army, which, the Soviet communique said, stormed across the Desna River, major tributary of the Dnieper, to capture Dubrovka, 32 miles to the southeast, in an advance of nine miles during which 100 villages were taken.

RUSSIAN ARMY
(Continued on Page 8, Column 2)

J. Bell Succeeds J. L. Cohen On Labor Board

OTTAWA, Sept. 20 (CP)—John A. Bell, chairman of the general adjustments committee of the Order of Railway Telegraphers, was appointed today to the National War Labor Board to succeed temporarily J. L. Cohen, K.C., whose membership was terminated by the Federal cabinet.

Mr. Bell, a resident of Toronto, has been prominent in Canadian labor activities for many years. He is a member of the National War Labor Advisory Committee, and is also a member of the National Selective Service administration advisory committee. His appointment to the board was announced from the office of Prime Minister Mackenzie King.

The temporary nature of Mr. Bell's appointment was not explained in Mr. King's announcement which said merely that he had been appointed "pro tempore" to succeed Mr. Cohen.

64 Years Old

Mr. Bell, a native of Utopia, Ont., is 64.

He entered the service of the Canadian Pacific Railway as a telegraph operator in 1910 and has been on leave of absence from the company since 1924, giving his whole time to union activities.

Mr. Bell's appointment brings the board to its full strength of three at a time when it faces a heavy list of references upon which it will begin work tomorrow.

Mr. Justice C. P. McTague, chairman, now is the only member of the

J. BELL SUCCEEDS
(Continued on Page 2, Column 6)

18,000 Planes In Navy Air Force

WASHINGTON, Sept. 20.—(AP). —Industrial United States outpouring of ships, planes and munitions for the navy has built up the mightiest sea-air power in the world.

A United States' navy inventory disclosed to-day that the fleet includes 14,072 vessels, 613 of them warships. In 1940 the navy had only 1,076 vessels, of which 383 were fighting craft.

The air arm, described as "the most powerful naval air force in the world," now has more than 18,000 planes of all types, compared with 1,744 on hand three years ago

During July 1943, the navy received almost 1,200 completed vessels and close to 2,000 planes, the report said.

"No naval construction program of comparable size and speed has ever been accomplished by any other nation," the navy said.

EXTRA!

DURBAN, Natal—The Italian submarine Admiraglio Cagni hoisted a flag of surrender off South Africa today and was escorted into Durban.

NORTH BAY, Ont.—An unnamed German prisoner-of-war has escaped from the prisoner-of-war camp at Monteith in Northern Ontario, it was learned today from camp officials. The prisoner made his escape by cutting his way through the wire barricade at the camp early this morning.

LONDON—King Peter of Yugoslavia, whose government is being transferred to Cairo, is leaving London for an undisclosed destination in the Mediterranean. The date of his departure and the nature of the trip are being withheld momentarily by security rules.

LONDON, Ont.—Major Kenneth E. Taylor, former rector of St. Mark's Anglican Church here, has been appointed deputy assistant principal chaplain (Protestant) overseas with the rank of lieutenant-colonel, according to word received by his wife who lives here.

U.S. AIR HEADQUARTERS, China (Delayed)—(AP)—American bombers raided the Japanese iron smelting plant and foundry at Shiweyao, southeast of Hankow, Saturday. Direct hits were registered in three smelting furnaces and on warehouses. All planes returned safely.

Lipstick Writing

NIAGARA FALLS, Sept. 20—(CP).—Lipstick may be all right in its place, but not on the stone wall along the Niagara River bank, says Niagara Park Commissioners who report thousands of dollars will be needed to erase marks scrawled on the wall from the Rainbow Bridge to the Maid of the Mist entrance. Persons found marking the stone are required to scrub the wall with soap and water.

Germans Incite Sabotage To Catch Rebels

By SCOTT YOUNG
Canadian Press Staff Writer

LONDON, Sept. 20—(CP)—One of the greatest dangers to Allied plans for an eventual penetration to the German-occupied countries of Western Europe is—ironically enough—the German policy of the inciting rebellious populations to open acts of sabotage.

If the Germans can make the underground movements in these subjugated countries abandon caution in the belief that full-scale Allied invasion in the west is imminent, the resultant acts of defiance then can be punished with such cruel dispatch that the forces of revolution are considerably weakened for the day when the Allies actually land and need this underground co-operation most.

False Invasion Dates

That often is the reason for repeated Axis radio harping on "invasion dates"—often credited to London sources that will look good to the underground leaders. Even when this strategy doesn't fool the underground it is bound to hurt morale among large numbers of unorganized sympathizers whose hopes, raised every few weeks by these cunningly-placed lies, are then blasted by lack of Allied action on the dates forecast.

United Nations radios make every attempt to counter these lies by advising the underground not to accept any invasion information except that broadcast on regular Europe-beamed Allied programs, but people escaping from the continent report that despite these official cautious men and women of the underground often are misled.

An indication the Allied warnings of this new German use for lies are succeeding now where they failed before is that underground activity, while continuing on its usual scale, did not increase appreciably in open sabotage during the Sicilian campaign.

Expect More Action

HONOLULU, Sept. 20—(AP).—Lt.-Gen. Robert C. Richardson was designated commander of United States army forces in the central Pacific area Saturday in a move viewed as indicative of Hawaii's transformation from a defensive bastion to an important springboard for an accelerated offensive against Japan.

Badoglio Dodges Nazi Army Reaches Allied Lines Tells Italians To Fight On

New Leader Lines Up Against Mussolini Urges Every Citizen To Drive Germans From The Country

ALLIED HEADQUARTERS, North Africa, Sept. 20—(AP). —Premier Marshal Pietro Badoglio told Italians in a broadcast today that it is their "absolute duty to fight on the side of the British and Americans against the Germans and against the few senseless Italians—no longer of such name—who put themselves at the (German) command."

The text of Badoglio's plea which was made from the new "Radio Italiana" on Sept. 16, was released for publication after it had been flown here from the Italian mainland.

(The speech thus ranged Badoglio's leadership squarely against that of the former dictator, Benito Mussolini, who on Saturday was quoted by the German radio as having made a broadcast urging Italians to take up arms again at the side of Germany and Japan.)

Radio Italiana was described as "new official radio of the Italian government" in the text released through official Allied military channels.

Co-operates With Allies.

The Marshal, who formed his government on July 25, immediately after Mussolini was thrown out of office, told his people, "Do not forget all talk about unconditional surrender is out of date and irrevelant to the changed conditions of today. We have intervened decisively against Germany following on the aggressive attitude of the Germans. We are co-operating side by side with the Anglo-Americans who are now accepting our assistance in the task of driving the Germans from the country."

These and other sections of his speech were the first public avowals from any source indicating that the Italians probably will be accepted as full-fledged Allies of the United Nations and the campaign to drive the Germans out of Iatly.

"Moreover the British and Americans, our erstwhile comrades of the Piave and Vittorio Veneto (in the first Great War) did not hesitate to state that their ultimate aim is the rebirth of a strong and United Italy," Badoglio continued, "and that they will not withdraw their help from us when the time comes to repair the havoc of war and to reconstruct our future."

The marshal conceded that when the armistice was concluded "it was our intention to lay down our arms and abstain entirely from acts of hostility against anybody."

"Even after the Germans began to attack us we were patient and did not fight back, hoping these attacks were only isolated incidents against us," he said. "Soon, however, we realized that whole German divisions were attacking our troops in Italy and outside Italy, were forcibly occupying our cities, harbors and airdromes, were pillaging our stores and the possessions of our citizens, while the German air force was bombing our ships."

He urged Italians, where outnumbered, to use "the terrible weapon of guerilla warfare" and gave them instructions "to escape the country, cut communications, blow up bridges and dumps, attack isolated men and equipment. And above all do not give up, do not lose heart—persist."

Berates Traitors

Badoglio's declaration was both the first urging Italian soldiers and civilians to attack Germans wherever they find them, and the first urging his followers to make war upon whatever Italian troops align themselves with the Nazis.

His original proclamation of Sept. 8 announcing the armistice called upon Italians merely to yield to attacks by the Britons and Americans and only to fight against attack from any other quarters.

Badoglio escaped from Rome a few hours before the Germans took over the city, and made his way to Allied territory by automobile and ship an American official who talked with him disclosed today.

The American, who cannot be more definitely identified for the moment, said Badoglio gave this version of his escape:

BADOGLIO DODGES
(Continued on Page 2, Column 6)

Italian Resistance Worries Nazis

By REYNOLDS PACKARD
(Representing the Combined American Press)
(Distributed by The Canadian Press.)

WITH THE 5TH ARMY IN ITALY, Sept. 19—(Delayed).—Italian refugees from Naples who have succeeded in filtering into the territory held by Lt.-Gen. Mark Clark's 5th Army report Italians in Naples are waging underground resistance to such an extent the Germans have clamped down a curfew from 8 p.m. to 6 a.m.

Copies of a proclamation announcing the curfew have been brought here by Italian refugees. The proclamation also states reprisals will be taken against citizens of Naples because German soldiers have been assassinated or wounded by Italians.

The proclamation declared a state of emergency exists throughout the Naples area.

The proclamation stated "anyone who acts against the German army will be executed and the places where such acts are committed will be destroyed and reduced to ruins. Every German soldier wounded or killed will be revenged 100 times.

The proclamation is date September 12, Naples.

Just Sleeping

NEW YORK, Sept. 20 (AP).—Passengers waiting on the platform of the 14th Street subway station gulped when they saw a mans' body lying between two tracks, trains whizzing by within a few inches of either side. Several men stopped the next train and jumped to the tracks to investigate. They found Max Rydcewski, 59, snoring blissfully—unhurt except for a minor bruise or two. He was sent to Columbus hospital to finish his nap.

Bombs Riddle German Trucks Beyond Salerno

By NOLAND NORGAARD
Associated Press War Correspondent

ALLIED HEADQUARTERS, North Africa, Sept. 20.—(AP).—R. A. F. and Canadian Wellingtons made a heavy attack on the approaches to the key highway bridge at Benevento last night while British and United States bombers bombed and strafed long lines of German motor convoys retreating northward from the Salerno bridgehead, leaving the smoking wreckage of at least 109 trucks littering the mountainous defiles north of Contursi.

The Wellingtons dropped many strings of bombs across the entrance to the bridge and 3,000-pound bombs started a large fire among the adjacent buildings. The bridge affords the only crossing of the Calore river for a considerable distance and provides one of the main routes for the withdrawal of the German forces.

At the same time Nazi ground forces retreating to the north in larger numbers than have been previously seen on the roads were given an unmerciful battering by R.A.F. and United States bombers which roamed at will, unmolested by enemy fighters.

Damage 137.

The pilots estimated that at least 1,800 trucks cluttered the roads as the Germans pulled back from the Contursi area, 10 miles east of Eboli.

In addition to the trucks destroyed at least 137 others were badly damaged, official reports showed.

Pilots found considerable traffic congestion at the junction of four roads 12 miles northeast of Eboli, and they made a concentrated attack on Pescopagano as well as on the arterial roads entering it.

During the preceding night R.A.F. and South African Bostons and Baltimores roared low over the battle zone and bombed small groups of enemy transport and also attacked the railway junction of Capua and the freight yards on the outskirts of Naples.

A total of two enemy aircraft out of a very small number sighted were shot down during the 24-hour period against an Allied loss of three planes.

Canada Is Partner

TORONTO, Sept. 20 (CP)—Canada can play a vital role as a partner with Great Britain and the United States in "those discussions which concern establishment of free and confident relations between United States and the British Empire," Rt. Hon. Malcolm MacDonald, United Kingdom High Commissioner to Canada, Saturday told a dinner at University Club here.

Port Within Effective Range Of Allied Artillery; Taranto Force Takes Gioja

Italians Oust Huns From Sardinia Take Over Ten Airfields Corsica Island May Fall Very Soon

By WES GALLAGHER—Associated Press War Correspondent

ALLIED HEADQUARTERS, North Africa, Sept. 20—(AP).—The Anglo-American 5th Army has seized control of the south side of the Bay of Naples by capturing all the commanding heights of Sorrento Peninsula, Allied headquarters announced today.

Already padlocked on the seaward side by the occupation of the Islands of Capri, Ischia and Procida on either side of the bay, Italy's second largest port, thereby came under the gaze of Allied soldiers across 12 miles of water and within range of artillery.

Easily within artillery range also were the Italian naval base of Castellammare, recently bombarded by the Royal Navy, and the key railway town of Torre Annunziata, both in the lower elbow of the bay. Smoking Vesuvius rose but 10 miles from the Allied mountain positions.

While troops occupied the peninsula stretching 22 miles west of Salerno, other parts of the 5th Army slashed eastward and northward from their Salerno beachhead in the Montecorvino and Battipaglia sectors where the Germans apparently were making a full-scale retreat under a merciless air lashing.

The British 5th Corps, closing in from the Italian heel, captured Gioja, 28 miles from Taranto on the road to Allied-held Bari, and a headquarters spokesman said the Germans had completed the evacuation of Sardinia, the huge island and air base which Mussolini had regarded as the No. 2 defence outpost of Italy.

(The German high command admitted that Sardinia had been given up.)

Casualties Light

With the capture of Sardinia by Italian troops acting under orders of Premier Marshal Pietro Badoglio, the position of the Germans in Corsica, seven miles to the north, apparently became untenable and the Allies gained the potential use of 10 airfields from which to press attacks on Northern Italy and Southern France.

It was not likely that much use was being made of Sardinia by Allied forces as yet, however, because of the floodtide of operations on the mainland now beating against Naples.

(A Morocco radio broadcast said the German commander had ordered a state of siege in the Naples area.)

Reports from the Salerno area indicated battle casualties were not so high as had been feared at first.

There was little news from the British 8th Army, which now has advanced some 150 miles from the southermost toe, but it was considered probable that the German withdrawal reported by the Invaders near Contursi might have been cause by the 8th Army cutting due north part of Salerno bridgehead.

Canadian forces which landed in the toe of Italy Sept. 3 have driven northward along the east coast of Italy and have passed through Catanzaro, Ross Munro, Canadian Press war correspondent, reported in a delayed dispatch received Sunday.

His dispatch dated Sept. 16 showed that the forces of Gen. Sir Bernard Montgomery, of which the Canadians form a part, met little resistance in their drive up the east coast.

There was still no definite word

ALLIES CAPTURE
(Continued on Page 8, Column 3)

Nazi Airfields Pockmarked Over Week-end

LONDON, Sept. 20 (CP)—British and American aircraft escorted by fighters, including R.C.A.F. units, streaked across the Channel in large formations yesterday to blast at Nazi airfields and industrial targets in France and Holland.

The daylight attacks followed up sweeps over industrial targets in the Rhineland Saturday night by the hard-working R.A.F. Mosquitos and a continuation of the mine-laying program by craft of the R.A.F. and R.C.A.F.

American Marauders, escorted by R.C.A.F. Spitfire fighters which shot down two German planes, bombed the Nazi airfield at Lille in one of yesterday's forays.

R.A.F. Typhoons, meanwhile, pounded airfields at Merville in Northern France and Woensdrecth in Holland, while medium bombers escorted by Canadian fighters struck industrial targets near Bethune in France.

In the Bethune attack, with the Canadian Red Indian Fighter Squadron providing the cover, three more German planes were downed.

Three Allied fighters, one of them Canadian, were reported missing from the day's sweeps.

Meanwhile the R.A.F. announced further details on the results of the recent 9-day all-out air assault on the German seaport city of Hamburg. In the period between July 24 and Aug. 2 an area of nine square miles, or 77 per cent of the total

NAZI AIRFIELDS
(Continued on Page 2, Column 8)

Motorized Units Drive On Foggia

NEW YORK, Sept. 20—(CP)—The BBC today quoted a Reuters News Agency dispatch from Allied headquarters in North Africa as saying British motorized formations are advancing rapidly on Foggia, important air base 60 miles north of Bari on the Italian west coast.

The broadcast referred to Gen. Sir Bernard Montgomery's British 8th Army as a "mystery army" and said the part played by these troops, who include units of the Canadian 1st Division, "in forcing the Germans to retreat has yet to be told."

"The whereabouts of the 8th Army have not been revealed for about four days," the broadcast said, adding: "The only military assumption in view of the lack of news is that Gen. Montgomery's forces cut in behind the Germans opposing the 5th Army in the southern sector of the Salerno bridgehead and forced them to make a hasty withdrawal."

Marshall Warns Congress

Curtailing Of Men Joining Army Impedes Program

WASHINGTON, Sept. 20—(AP)—Gen. George C. Marshall told the Senate and House of Representatives Military Committees to-day that if the United States Congress interrupts the steady flow of men into the armed forces "we will suffer a much greater loss than we anticipate from the Germans or Japs."

Asserting that the American armed forces have reached their peak of training and are poised for aggressive deployment all over the world, the chief-of-staff said he was puzzled "by the reaction at this time."

It seemed to him Gen. Marshall said, that if Congress stepped in to interrupt the flow of men through selective service, "all we can do is reduce our program and change our strategy."

"Certainly," he said, "if you cut us now, we suffer a much greater loss than we anticipate from the Germans and the Japs."

With Admiral Ernest J. King, Commander of the Fleet, sitting beside him, Gen. Marshall testified before jammed hearing room on a bill by Senator Burton Wheeler (Dem.-Mont.) to postpone until after January 1 the induction of men who were fathers before the United States entered the war.

Gen. Marshall said that the army plans to activate soon between 430 and 440 new battalions, adding that four divisions now had only 1,500 men each and needed an additional 14,000 each.

Allied South Pacific Offensive Grows

Expect New Push To Wipe Out Naval Base At Truk

By DEWITT MACKENZIE
Associated Press War Analyst

The Red drums continue to roll out their message of the smashing of Hitler's greatest battle-line, and still more of the House that Adolf built on the Mediterranean sands has collapsed during the week-end, but we shouldn't let these events in neighboring Europe blind us to the significance of Gen. Douglas MacArthur's brilliant coup in the capture of the Japanese base of Lae in New Guinea half way round the globe.

The conquest of Lae and its brother base of Salamaua presages important developments in the near future. I think we can begin to look for another big naval and air engagement to grow out of the present situation.

Further indication we are witnessing the beginning of a new phase of Allied offensive in South Pacific is seen in the attack by strong American naval forces at the week-end on Tarawa Island in the Gilbert groups, and on Naur Island west of the Gilberts.

Lae gives MacArthur a springboard from which to strike at Rabaul. Important as Rabaul is, however, MacArthur already is looking across it to another much bigger prize some 800 miles farther north. That's the island of Truk where the Nipponese have the most powerful naval base of their mandated island group. The water of that stronghold are headquarters for a big part of the Mikado's fleet which isn't in home waters.

Possession of the strategic island of Truk would put us in a highly-favorable position for naval operations toward the Philippines, the East Indies and Japan herself. But capture of Truk must mean another great naval battle, unless the little men of Nippon run away.

The United States Navy is eager for a showdown, but the Japs have shown little eagerness for another major clash. Still, that battle is bound to come. When it does it's fairly well to settle the naval argument outside Japan's home waters where they are holding the main fleet as a vital protection for their tiny island kingdom. In this connection it's important to note that the Japanese have been steadily slipping in both naval and air strength, and they haven't been able to replace the great losses inflicted on them.

The Weather

Peterborough Temperatures:		
Today:		
	Night low..41	Noon.....68
Yesterday:		
	Highest....65	Lowest....35
One year ago:		
	Highest....66	Lowest....41

Weather Forecast:

Georgian Bay — Moderate winds; partly cloudy, with light scattered showers. Tuesday: Moderate to fresh winds; fair and cool.

Lower Lake Region—Moderate winds; mostly fair; light scattered showers. Tuesday: Moderate winds; mostly fair; light scattered showers. Tuesday: Moderate to fresh winds; fair and cool.

Italian Fliers Arrive

Allied Headquarters, North Africa, Sept. 20 (AP)

ITALIAN aircraft are continuing to escape from German-held portions of Italy and a considerable number of them have safely reached Allied fields, air force officials said today.

Officers at mess near one beach were surprised to see two Savoia Marchetti bombers flying in low over the water preparatory to landing nad later others arrived escorted by an Allied bomber.

Like the Italian fleet the Italian air force appeared to be doing its best to comply fully with the terms of the armistice whereby they were bound to exert every effort to prevent the planes from falling into German hands.

Swiss Railways Kept Clear

Press Denies Nazis Request Transport

BERNE, Sept. 20—(AP).—Switzerland has her military guard at full strength along frontiers in Alpine passes and the Swiss press has emphatically denied London reports that a German request has been made for military transport privileges over Swiss railways.

If one thing is certain about Switzerland it is that the Swiss have been saying throughout the war they would blow up their famous tunnels before permitting any foreign power to try such transport and that they would fight any power that tried to come here.

For most of the past four years they have been in the centre of Axis-dominated nations, but they have not permitted the transit of foreign troops or armament, although the fact they are so surrounded has affected their ability to control fully their foreign trade.

It is hardly conceivable they would alter this policy of no transit rights at so late a date in the war when their power to defend themselves militarily is considered greater than ever before.

A declaration appearing in the National Zeitung is typical of several which have been published. It coupled a denial of the London reports with the statement that Swedish experience in permitting the transit of foreign troops served as a good lesson and that there never was the slightest intention on the part of Switzerland to deviate from a policy of strict neutrality.

GERMANS RUSHING REINFORCEMENTS TO GREECE AND YUGOSLAVIA

Allied Fleet Reported In Aegean Sea

London Expects Early Clean-Up Of Dodecanese

By ERNEST AGNEW
Associated Press Staff Writer

LONDON, Sept. 20.—(AP).—An Allied war fleet was reported steaming up the Aegean off the west coast of Turkey to-day, stirring new talk of an immediate lunge into the Balkans.

Italian refugees reaching Turkey reported the presence of the large concentration of war vessels and London morning newspapers quoted them as saying that Allied forces had occupied the Island of Castelrosso, most southerly of the Dodecanese group four miles from the Turkish coast and 90 miles from Rhodes.

These refugees reports were linked in London with similar accounts four days ago of Allied occupation of the Islands of Samos, Leros and Cos, all in the Dodecanese north of Rhodes, and with the reported departure of Britain's 9th Army from Middle East bases.

Overcome Italians.

Rhodes itself, largest island in the group, was reported last week to be under German control after the Nazi overcame the Italian garrison in several days of bloody fighting.

Refugees estimated that 25,000 Italians on Rhodes were out-manouevred and crushed by 5,000 Germans supported by dive-bombers from German-held Crete to the southwest.

An early cleanup of all German forces in the Dodecanese chain was anticipated in London. The Allies hold air superiority and the surrender of the Italian fleet removed most of the danger from the sea and virtually blocked the possibility of reinforcements to the enemy.

Rush In Troops.

The Germans, apparently anticipating a probable Allied thrust into the Balkans, were reported by London morning newspapers as still rushing troops into Southeastern Europe.

These reports said troops were being shipped into Salonika for eventful reinforcement of the garrisons on the Aegean Island defence ring and that all Greek vessels, even light fishing craft, had been commandeered for transportation of supplies to the islands.

In the Balkans proper, the German occupying forces now are confronted by ever-growing forces led by Gen. Draja Mihailovich, as Istanbul dispatches said.

Hundreds of Italians were reported to have joined the guerilla bands, with all receiving ammunition, food and clothing regularly and in some cases fighting with the support of Allied air power.

Meanwhile, the Daily Sketch reported that high Rumanian officials had gone to Ankara with the hope of contacting Allied diplomats and sounding them out on Rumania's future if she should break with Germany and get out the war.

Hog Quotations In Peterborough

MONDAY, SEPTEMBER 20.

Hogs — $16.10 plus transportation.

Sows — $13.60 plus transportation

Sows — $13.75 plus transportation.

Eggs — A large 44c; A medium 43c; A pullet 34c; B grade 31c; C grade 25c.

Cream — Special 43c; No 1 42c; No. 2 39c (including Government bonus). If delivered 3c extra.

The Quaker Oats Company quotes Ontario Winter Wheat No 1, $1.10; No 2 $1.10; No 3 $1.08; milling oats 62; buckwheat 60c.

SALLY'S SALLIES
Registered U. S. Patent Office.

Cheese, Produce and Livestock

TORONTO POULTRY.

TORONTO, Sept. 20 — (AP) — The dressed poultry market is firm with receipts of all kinds showing a decrease, the Dominion Department of Agriculture reports.

Quotations are:

Broilers: Grade A milk-fed 33c, B milk-fed 32c, B 30c, C 23c.

Chicken: Loose packed, grade A milkfed, over 4 lbs. 31c, under 4 lbs. 30c, grade B, milk-fed, 4 lbs. and over 29c, under 4 lbs. 28c, grade B, over 4 lbs. 27c, under 4 lbs. 26c, grade C, over 4 lbs. 24c, under 4 lbs. 23c. Boxed poultry is ¾ cent lb. above the quotations for loose packed.

The department reports an increase in the volume of live poultry receipts.

WINNIPEG GRAIN.

WINNIPEG, Sept. 20— (CP).— Wheat futures reached their highest levels since August, 1937, during the short Saturday session on the Winnipeg Grain Exchange, representing an overnight gain of ⅞ to 1¼ cents a bushel.

Good buying by United States and commission houses, coupled with a report that Mexico was in the market for 2,000,000 bushels of Canadian wheat were factors in the advance.

Trading in cash wheat was light with exporters in the market for No. 1 Northern and odd carlots of lower grades.

There was a demand for wheat, oats, and barley for Eastern reserve feed stocks, but no important trades were recorded.

In the coarse grains futures market rye trading was more active and prices were firm[illegible] the southern buying. C[illegible]ion houses also were in the [illegible]ket for rye.

Winnipeg Futures.

	Open	High	Low	Close	Prev. Close
Wheat—					
Oct.	116⅛	117⅛	116⅝	117⅛	116¼
Dec.	115⅝	116⅝	115½	116⅛	114⅞
May	114½	115⅝	114½	115⅛	114⅛
Oats—					
Oct.	....	....	....	51½	51½
Dec.	....	....	....	51½	51½
May	....	....	....	51½	51½
Barley—					
Oct	....	....	....	64¾	64¾
Dec.	....	....	....	64¾	64¾
May	....	....	....	63¾	64¾
Rye—					
Oct.	99	....	....	99¼	99
Dec.	100	100⅛	99¾	99¾	99¼
May	100⅛	101⅜	101⅛	101½	100⅜

TORONTO FRUIT.

TORONTO, Sept. 20 —(CP) — Wholesale Fruit and Vegetable prices here to-day (supplied by White and Company) were:

Domestic: Tomatoes 6qts. 25-30c, 11 qts. 40c-50c; corn on cob, 6 doz., $1.25-$1.50; carrots $1; lettuce $1-$1.25; bluberries $2-$2.75; cabbage 75c-$1; green peas, 11 qts. $1-$1.25 bu. $3.50; green and wax beans, 11 qts. $1, 6 qts. 40c-50c; cauliflower $1-$2.25; spinach 75c-$1; green onions 25c-30c; peaches, No. 1 92c, No. 2 82c; cucumbers 50c-60c; peppers, green $1, red $1.50, 11 qts; celecy $2-$2.50.

Imported: Valencia oranges $6.25; lemons, all sizes, $8.50; cranberries $5.50-$6; Cal. grapes, red, white, black, $4.15; sweet potatoes $4.25.

TORONTO LIVESTOCK.

TORONTO, Sept. 20 —(CP) — Cattle trade was fairly active at prices steady to strong in trade on the Livestock Market here up to mid-session to-day. Veal calves were firm, lambs strong to 25 cents higher and sheep strong. No price was established for hogs.

Receipts reported by the Dominion Marketing Service were: Cattle 4,100, calves 1,200, hogs 1,000, sheep and lambs 1,200. Unsold from last week were 700 head of cattle.

Prices in the trade were:

Cattle: weighty steers $11- $12 with one load at $12.40, butcher steers and heifers $10-$11.25 with a few up to $11.40, butcher cows mostly $7.75-$9.25, canners and cutters $5-$7.50, bologna bulls $7-$8.50, butcher bulls up to $9.25, fed yearlings $12-$13.50 with a few at $13.75, stockers $8.50 and $11 and stock calves up to $12.

Calves: $15-$15.50 for choice vealers with other grades downward to $10, grassers mostly $8.50.

Lambs: $12.75-$13 for good ewe and wether with bucks at $1 discount.

Sheep: $5-$8.75.

Hogs closed previously at $16.75-$16.85 dressedweight at yards or plants.

MONTREAL PRODUCE.

MONTREAL, Sept. 20 —(CP) — Canadian Commodity Exchange. Spot: Butter, Que (92 score) 33⅝c-33⅝c; eggs, B. I., Eastern A large 48½c-49c; A medium 47½c-48c; A pullets 39c-40c; E-B 35½c-36½c; E-C 40c-30½c.

Futures: butter, Nov. 34¼c-34½c; eggs, Sept. 47½B.

MONTREAL LIVESTOCK.

MONTREAL, Sept. 20 —(CP) — Cattle and calf prices were 25 cents lower and hog prices were down 10 to 15 cents on Montreal Livestock Markets to-day. Receipts of cattle and lambs were heaviest to date this year. Receipts: Cattle 1,562; calves 2,309; sheep and lambs 4,375 and hogs 1,413.

Good quality steers $11.50 to $12, with a top of $12.25. Good butcher cows $9.50, with an odd sale at $10. Bulls $6.50-$10.50.

Veal calves $13-$16. Drinkers $9.25 to $11.50, grassers $6.50-$8.50, with an odd sale up to $9.

Medium good to good ewes and wethers $12 to $12.50. Buck lambs, culls discounted $1 to $2 per hundredweight respectively. Sheep $5.00 to $9.00.

Hogs $16.60 for B-1 dressed. Sows $11 to $11.25 liveweight. Grade A drew $1 per hog premium with discounts on off grades.

TORONTO HOG PRICES.

TORONTO, Sept. 20 — (CP) — Prices were unchanged at baconhog markets reporting early to-day.

Liveweight: Chatham $12.

Dressedweight: Hull $15.90, plus transportation; Barrie, $16.65, London $16.50, Stratford $16.60, delivered.

Brantford later reported dressedweight down to 10 cents there from the last report received Sept. 13 at $16.25 plus transportation.

TORONTO PRODUCE.

TORONTO, Sept. 20 —(CP) — Egg and butter prices in spot market here to-day.

Eggs: wholesale to retail, A large 50c, medium 48c, pullet 42c, B 39c, C 35c, country shippers quoted graded eggs, cases free, A large 48c, medium 47c, pullet 37c-38c, B 36c-37c, C 30c.

Butter: first grade solids 33½c, second grade solids 30c-31½c.

Greater Wood Demand

SHELBURNE, Sept. 20 —(CP)— Shortage of wood fuel for the coming winter is partly attributable to increasing demands of war upon older parts of Ontario for building timber, C. Stevenson, superintendent for a lumber firm operating in Horning's Mill district, said yesterday.

Requests No Strikes

TORONTO, Sept. 20 (CP)—Sherman H. Dalrymple, president of the United Rubber Workers of America (C.I.O.), appealed Sunday to 166,000 union members in Canada and the United States to refrain from work stoppages "regardless of what the provocation may be." He was addressing the union's eighth annual convention.

Lost Germans Return

NORTH BAY, Sept. 20 —(CP)— Three German prisoners of war, working on a labor project at South River about 40 miles south of here, were back in camp yesterday after wandering through dense forest country near South River for several hours. Military officials said the three became lost while returning to camp.

Milk Subsidy Needed To Boost Cheese

OTTAWA, Sept. 20 (CP)—A subsidy on milk to be used in the manufacture of cheese, announced last week, is designed to avert the pressing danger that Canada will be unable to fulfil her agreement to provide Britain with 150,000 pounds of cheese in the present contract year, it was learned today.

"Unless Canada produces more cheese the British ration of one ounce a week of a vital food commodity will be jeopardized," one authority said.

The anxiety over the cheese contract is part of a picture which has changed radically in a year. In 1942 there was anxiety over butter supplies, while cheese output was making records. Later, butter production was encouraged by subsidies.

Now butter production has increased to the point where it is possible to make a quantity available to the United Kingdom as well as meet Canadian ration requirements and

MILK SUBSIDY
(Continued on Page 8, Column 4)

Surprise Raids Hit Bougainville

By WILLIAM F. BONI
Associated Press Staff Writer

ALLIED HEADQUARTERS, THE SOUTHEST PACIFIC, Sept. 20.—(AP).—What appeared a sustained and determined effort to reduce the defences of Bougainville Island by Allied aerial attack advanced into its second week to-day, with the enemy's air bases there further shattered and his air reserves further diminished.

Three surprise night raids by medium bombers against Kahili and Ballale airdromes at the southern tip of the big Solomon Island followed by a daylight assault in force on Ballale by fighter-escorted dive bombers and Avenger torpedo planes marked the latest stage in this campaign of destruction.

The enemy, who has answered the challenge by bringing in squadron after squadron of interceptor planes, sent 60 aloft to meet the latest attack on Ballale—and lost 16, today's communique from Allied Headquarters announced. Even before the latest attacks, Ballale was described as virtually unusable.

The latest raid was acnieved at a cost of two Allied bombers and four fighters, the pilots of two of which were saved.

Bougainville is the enemy's last securely held position in the Solomons. Beyond that, it is the stepping stone from the southeast, both by land and air, to Rabaul, New Britain.

Sgt. R. Seaborn Prisoner Of War

CAMPBELLFORD, Sept. 20 — (ENS)—Sgt. Reginald George Seaborn, of the R.C.A.F., who was reported missing about three weeks ago, is now a prisoner of war in Germany, according to word received by his parents, Mr. and Mrs. George Seaborn of Campbellford.

This airman, who is 28, enlisted in 1940 at Manning Depot and then went to Guelph for training. He received his wings as a wireless air gunner at Fingal and went overseas in November 1942. A few weeks ago his parents received a letter that he had made 14 operational trips over Germany, and it was on his 15th that he was shot down.

Sgt. Seaborn attended public and high school in Campbellford and worked in the cloth company before enlisting. His brother, Victor, 24, has been overseas with the R.C.A. for three years, and his father was with the artillery from 1914-1918.

Hold 7th Convention

QUEBEC, Sept. 20 — (CP). — Twenty-five delegates from French-speaking centres in Canada and the United States will meet here September 21-25 for the seventh annual convention of the permanent committee of La Survivance Francais en Amerique (French Survival in America), it was announced last night.

Rental Officers Meet

TORONTO, Sept. 20—(CP).—Men who will act as rental appraisers for Ontario under new rental regulations which go into effect October 1, will hold a closed, three-day meeting starting today, it was announced last night.

SHANNON'S LENGTH.

The longest river in the British Isles is the Shannon, 240 miles in length, which rises in County Cavan, Ireland and empties into the Atlantic Ocean.

Arthritic Pains Curbed Quickly

The new prescription Rosal starts circulating through your blood helping to remove poisons that often cause soreness and rheumatic and arthritic pains. These pains should quickly subside and you should feel better and stronger. Just send your name, card will do, for $1.00 Rosal free. No cost. No obligation. Just tell others if it curbs your arthritic pains. Knox Co., F 37 Knox Bldg., Fort Erie North, Ontario.—(Advt.)

Canadian Army Concert Party

The "Tin-Hats," first Canadian Army concert party organized overseas in this war, has made a hit all over Great Britain where the troupe has played to every Canadian formation, to R.C.A.F. units, in hospitals and on the British Broadcasting Corporation programs. Part of the troupe is pictured here, on stage and in the dressing rooms. TOP LEFT shows Norman Harper of Toronto, cowboy singer of the party, yodelling his western songs before a service audience. Wally Brenan of Winnipeg, who does a comedy act, gets a last dab of greatpaint (CENTRE) from his partner, Ronnie White of Grand Falls, N.B. At the RIGHT the "blonde bombshell," Trilby—who actually is Johnny Heawood of Toronto — does "her" stuff for the boys, and in the LOWER picture Trilby and "her" brunette competitor, Bill Dunstan of Regina, carry their rivalry to the dressing room as they slap on rouge, lipstick and mascara.

(Canadian Army Overseas Photo)

Renown Carried Churchill Home

By SYD THOMAS,
Canadian Press Staff Writer.

HALIFAX, Sept. 20 —(CP) — This old seaport has guarded many wartime secrets, but perhaps none as significant as it has burstingly held the last few weeks— the story of Prime Minister Winston Churchill's arrival and departure from North American shores during the course of his recent visit.

Now that the British leader is back in Britain after his five-week round of conferences and discussions, the story of his Atlantic voyaging can be told.

The Prime Minister arrived here August aboard a giant British transport, and immediately boarded a waiting special train bound for Quebec.

From there his arrival was announced next morning as he passed into Quebec for his now historic conferences with President Roosevelt and other United Nations leaders.

The secret has been well kept until now. The general impression had been that he travelled by plane.

The jovial 'Winnie" left Halifax September aboard the big battle cruiser H. M. S. Renown. But he didn't leave these shores without insisting on a brief tour of this oldest English garrison city of Canada.

MORE ABOUT—
J. Bell Succeeds

Continued from Page 1

board as it was reconstituted last February still holding office.

Senator J. J. Bench, K.C., of St. Catharines, Ont., who represented employers, resigned because of ill-health and pressure of other duties in April and was succeeded by Leon Lalande of Montreal.

MORE ABOUT—
Badoglio Dodges

Continued from Page 1

After announcing the armistice terms to the Italian people on Sept. 8, Badoglio realized the German troops around the capital planned to take it over and to take himself and King Victor Emmanuel into custody.

Helped By Navy.

Badoglio and his military advisers took a large number of government automobiles and made up a caravan in the early hours before dawn Sept. 9. The caravan left Rome at 5 a.m. and sped to a port on the coast.

There the entire party boarded an Italian ship and in broad daylight sailed down the Italian coast and into Allied occupied territory. The Germans apparently at no time were close to the party.

The true story of the escape differed completely from the version given out by the Germans who apparently thought Badoglio had fled toward Florence. The German radio said the Badoglio party had made its way to a town a short distance from Florence and there had been surrounded by German troops, but a small group had succeeded in escaping by plane from an Italian held airport.

Alpine Troops Battle

CHIASSO, On the Italian-Swiss Frontier, Sept. 20—(CP)—Italian Alpine troops in the upper Dora Baltea River Basin in the extreme northwestern portion of Italy are engaged in stiff fighting with the Germans, reports reaching here said yesterday.

Dutch Sailor Decorated

PHILADELPHIA, Sept. 20—(AP) — The Netherlands government caught up with one of its sailors after a two-year chase and presented him with a hero's medal for extinguishing fires on two bombed ships during the Nazi air blitz of London.

DIED.

PADGET, William John. — On Saturday, September 18, 1943, at the residence, 576 Bolivar Street, William John Padget, beloved husband of Hattie Galloway, and father of Mrs. G. W. Milne.

Funeral service on Tuesday, September 21, at 2 p.m., from the Nisbett Funeral Home, 347 Charlotte Street. Interment Little Lake Cemetery.

Churchills Complete Return Trip

Premier Prepares War Review For Parliament

LONDON, Sept. 20 (CP)—Prime Minister Churchill, back in Britain after a momentous six-week visit to Canada and the United States, plunged today into the task of preparing a war review to be presented shortly to the House of Commons.

The review, which will be the Prime Minister's first since his brief statement to Commons July 27, and which is expected to be one of his longest, will open a two-day war debate when Parliament reconvenes after a brief summer recess.

It is anticipated that during the debate the Government will be asked, among other things, to explain why Italy was given a "breathing space" after Mussolini's fall and why the Allies failed to demand from the Badoglio government the immediate surrender of the former Dictator.

The first Commons debate in eight weeks also is expected to demand additional details on the Italian surrender, more definite news of proposed conferences between Britain, and information on the operations of "AMG"—the Allied Military Government in occupied territory.

When parliament reconvenes it will have the longest-lived parliament for more than 250 years. Today it exactly equalled the life span of the parliament elected in 1910, which was prolonged until November, 1919, because of the First Great War.

Mr. Churchill, accompanied by Mrs. Churchill and their daughter, Mary, returned to London by special train last evening after their trans-Atlantic plane had landed at an undisclosed port.

MORE ABOUT—
Nazi Airfields

Continued from Page 1

area, was completely destroyed at a cost of 87 British, Canadian and American bombers, reconnaissance showed.

The damage wrought by the 7,840 tons of high explosives dropped was 100 times greater than that done by the German air force at Coventry and 60 times greater than London.

Make Deadly Planes

LONDON, Sept. 20—(CP)— The United States Army Air Force is developing new short-range bombers capable of carrying a great weight of explosives to hasten the defeat of Germany, it was learned here Saturday.

Vitamins Alone Not Enough

Three essential minerals also found in

Dr. Chase's Nerve Food

help to make this a true tonic for blood and nerves. Buying the large size saves you money and ensures a supply for all the family. 180 pills $1.50. Dr. Chase's Nerve Food contains vitamin B₁.

EXAMINER BUSINESS QUIZ

LAST WEEK'S WINNERS

1. Mrs. J. Dauncey, 767 St. Mary's Street, City .... $5.00 Order
2. Mrs. B. Young, 123 Maude Street, City .... $3.00 Order
3. Jean M. Clarke, Lakefield .... $2.00 Order

CAPITOL THEATRE TICKETS

Ruth Hess, 535 Romaine Street
Mrs. O. S. Matchett, 113 Maude Street
Kay Heffernan, 105 Monaghan Road
Mrs. F. Bridcott, 297 Rubidge Street
Betty Freeman, 24 Brioux Avenue
Miss E. Johnson, 525 Albert Street
Mrs. A. Ellis, 104 Gladstone Avenue
Mrs. B. Garside, 37 Western Avenue
Mrs. H. Lynch, 215 Prince Street
Mrs. J. Stevenson, 243 Princess Street

Special Prize, awarded by Meyers Studio—An 8 x 10 Black and White Portrait—Eva Craib, Lang, Ontario.

GENERAL RULES OF CONTEST

This Monday and every Monday a number of advertisements appear in this newspaper on various pages, each identified by a Maple Leaf. Each Monday 3 questions will be asked pertaining to Maple Leaf advertisements. THIS IS ALL YOU HAVE TO DO—fill in the answers to the 3 questions and attach same to a receipt showing goods or services have been purchased from one of the Maple Leaf advertisers, and send your entry to the Business Quiz editor of this newspaper by Saturday, 10 a.m. From all the correct and eligible solutions received 14 will be drawn and the prizes awarded respectively: 1st, $5.00; 2nd a Meyers' Studies photo valued at $5.00;; 3rd, $3.00; 4th $2.00; the next ten will receive a ticket each to the Capitol Theatre, and the first, third and fourth prizes will be in the form of merchandise orders on any Business Quiz advertisers.

SPECIAL PRIZES

Every three months Two Special Prizes will be awarded to the two contestants who send in during the 13 week period the greatest number of correct answers with the largest variety of receipts from "Business Quiz" advertisers. The first special prize will be a merchandise order of $20.00, and second prize will be a merchandise order for $10.00.

WEEKLY PRIZES

1st 5.00
2nd .... A Photo Valued at 5.00
3rd 3.00
4th 2.00

Next 10 Will Receive a Capitol Theatre Ticket Each

NAME ....

ADDRES ....

....

Advertiser on whom you wish your prize order

HERE ARE THE QUESTIONS

(1) Cooler days

Answer ....

(2) See us and see

Answer ....

(3) Tailored styles

Answer ....

C.C.F. Predicts Early Federal Vote Two-Day Party Caucus Starts

TORONTO, Sept. 20.— (CP). — Policy and strategy to be followed luring the coming sessions of the Ontario Provincial Legislature will be discussed at a two-day C.C.F. party caucus starting to-day in the offices of Opposition Leader E. B. Jolliffe.

The meetings will be the first official appearance of the 34 C.C.F. members of the Legislature elected in the recent Provincial election. The meetings follow sessions of the Ontario council of the party at a Toronto hotel (King Edward) Saturday and Sunday.

A closed meeting Sunday laid plans for an immediate four-month campaign to organize every Ontario riding with "intensive" campaign work in Eastern Ontario where the party did not win a seat in the election.

It was decided to appoint rural and urban organizers and make a "determined" effort to win farmer support. A French-Canadian organizer will be appointed a report of the meeting said.

"Delegates predict a much greater swing towards the C.C.F. when the Dominion election takes place," the report said.

Soldiers Help.

"The overwhelming support for the C.C.F. from members of the armed forces is taken as an indication that the C.C.F. will be the choice of servicemen."

More than 150 elected and defeated candidates in the Provincial election and campaign organizers attended the meetings. Two C.C.F. members of the Dominion Parliament, J. W. Noseworthy, M.P., York South, and Clarrie Gillis, M.P. Cape Breton attended.

Speaking at the opening dinner Saturday, Mr. Jolliffe, Provincial leader of the C.C.F., called on party members to wage the next Federal campaign "with more drive and determination than ever before."

The next Federal election is the most important in the history of the Canadian people," he said. "Ontario is the key province, and when the next election comes—that may be anytime now—Ontario will decide the issue."

Mr. Joliffe said he could see the revolt of the common people in growing support of co-operatives, for organized farmers' movements, for organized workers' movements and for the C.C.F.

Warmer Clothes for Cooler Days
Dress the little folk warmly with Clothes from
MISS CURTIS
CHILDREN'S WEAR
372 George

Guaranteed Work By Trained Expert Operators
MADAME MERRIAM
181 Charlotte
Phone 4852

Campbellford Masons Hold Church Parade

CAMPBELLFORD, Sept. 20 (ENS) —Upwards of fifty members of Golden Rule Lodge A.F. and A.M., attended Evensong at Christ church on Sunday evening in accordance with their tradition of each year visiting one of the local churches. Rev. W. J. Lennox conducted the service and in extending welcome recalled that the Masonic order was one whose influence was far reaching and held in high esteem in every part of the world. Hilton Beatty and N. Alex MacColl assisted in the service by reading the lessons, and it was announced that the loose offering would form a part of the fund for the restoration of churches destroyed by the war in Britain.

DO YOU KNOW HOW MUCH MONEY you can borrow?

FOR LESS THAN 3¢ A DAY YOU CAN BORROW:

Amount of Loan	Number of Monthly Instalments	Amount of Monthly Instalment
$50	6	$8.93
60	8	8.19
70	10	7.79
80	12	7.56

Loans are made without endorsers when acceptable security is provided. But if you prefer, you may get cash on the signature of two friends.

FOR LESS THAN 5¢ A DAY YOU CAN BORROW:

Amount of Loan	Number of Monthly Instalments	Amount of Monthly Instalment
$100.00	6	$17.85
116.33	12	11.00
125.00	15	9.73
137.48	12	13.00

You can probably get the cash you need the same day you apply at Campbell Finance. There is no fuss or red tape. No embarrassment when you deal with a friendly Campbell counsellor.

FOR LESS THAN 7¢ A DAY YOU CAN BORROW:

Amount of Loan	Number of Monthly Instalments	Amount of Monthly Instalment
$150.00	4	$39.39
169.21	12	16.00
175.00	6	31.24
175.00	12	16.55

The above examples are but a few typical loans. Campbell's have amounts from $20 to $1,000 and repayment plans up to 18 months to suit every eligible borrower.

When you need money or friendly skilled advice, come to Campbell's.

42-15

CAMPBELL
FINANCE CORPORATION LIMITED
A SUBSIDIARY OF
INDUSTRIAL ACCEPTANCE CORP. LTD.

J. S. CLARKE, Branch Manager
169 Charlotte St. Phone 3520

Established 1906
COLEMAN BROS.
Phone 4485
Decorating Contractors
Summer is slipping by. Don't put off those Exterior Painting Jobs any longer Use
MOORE'S HOUSE PAINT, PORCH AND DECK
For Verandah Floors
447 George St. (North of Brock)

GLOVES
Heather, fabric and kid gloves, hand sewn, in a wide variety of shades. A glove for any costume.
Dickson's Dry Goods
395 GEORGE ST.

BEDROOM SUITES
The best in modern and period design bedroom suites at moderate prices.
W. E. FRANKS
FURNITURE

A Home For Your Car
Protect your car from winter's hazzards and summer's sun. Have a garage.
Let us tell you how little the cost will be.
Scott Lumber Co.
485 REID ST.
Phone 9632

"MONEY FOR THE FUTURE"
That is what your Victory Bonds are—they should be carefully protected from possible loss through theft, fire or being mislaid.
KEEP THEM SAFELY!
The cost of safekeeping at the branch of this Bank most convenient to you is small—as low as 25c per year.
Buy WAR SAVINGS CERTIFICATES EVERY PAY DAY
Open a Savings Account and Make your slogan—Thrift for Victory
The BANK of NOVA SCOTIA
Established 1832—Over a Century of Service

Princess Visits Ruins In Rome

Following the mid-July Allied raid on Rome, Italy's princess made an extensive tour of the damaged areas. Here she is shown in a photo taken from an Italian newsreel obtained from neutral sources.

COBOURG

Police Honor David Adair

COBOURG. Sept. 20.—(ENS). — Provincail Constable David Adair of Cobourg, who leaves to-day to take over his new duties in the navy, was given a present Saturday night in the police office. Chief W. J. Carey referred to the pleasant association of Coboung Police Department with the provincial police and expressed the regret of the department that Constable Adair was leaving. He extended him the sincere wish that he would return safe and sound after the war.

Constable E. Houghton, who made the presentation. spoke along similar lines. Constable Adair in reply declared that his years in Cobourg had been pleasant ones and that he enjoyed working with the local police department

The gift consisted of a handsome leather case containing brushes, mirror, comb and other articles, and in addition, Constable Adair received a fine English briar pipe with a tin of tobacco. The donors of the gifts were Chief Carey Magistrate R. Baxter, Crown Attorney Harry Deyman, Constable Bob Carr of Port Hope, Chief Gordon Hardy and Fred Lingar of Port Hope, Chief George Hardy of Campbellford, Provincial Constable Douglas Wilson of Colborne, Fred Wight, E. A. Hircock, John T. Field. Bill McCaig. E. Houghton, Roy Doherty, Jack Ewart, Frank Spooner and Murray Smith.

4 Juveniles Given Suspended Sentences

COBOURG, Sept. 20 —(ENS) — Four Cobourg juveniles appeared in police court Saturday on charges laid by Chief Carey. Two of them were charged with stealing a horse and buggy from James McEllenborough last month and on this charge they were allowed on suspended sentence. The boys were on their way to Port Hope in the stolen horse and buggy when Chief Carey intercepted them. Three of the boys charged with stealing money out of a milk bottle from Mrs. C. McDonnell's premises and were put on suspended sentence. The whole four were also charged with damaging property of the late Sam Howard and in this instance adjournment was made for two weeks.

Constable Arrives

COBOURG, Sept. 20.—(ENS). — Provincial Constable Alex Macleod of Prescott arrived here on Saturday to take over his new duties at Cobourg. He succeeds Provincial Constable David Adair, who left to-day for the Navy. Constable Macleod was formerly on the Kitchener Police Department and joined the provincial police in 1927. For the past 16 years he has been stationed at Prescott.

Given Higher Rank

STOCKHOLM, Sept. 20—(AP).— A Tass dispatch announced yesterday that Mme. Alexandra Kollantay, Soviet Envoy to Sweden, had been elevated to the rank of Ambassador Extraordinary and Plenipotentiary.

Headquarters For Camera Fans
Exceptionally good service on developing and printing.
Elliott's
REXALL DRUG STORE

Hall's Glen News

WARSAW, Sept. 20—An enjoyable evening was spent at the home of Mr. and Mrs. Ernest Butler, on Thursday evening in honor of Mr. Butler's birthday. Bingo was played by those who were present, and a beautiful floor lamp was presented to the guest of honor.

Mrs. Dave Barr of Cottesloe, whose birthday was the following day received many good wishes. A delicious midnight lunch, including a daintily decorated birthday cake, was served to about 40 guests.

Personels

Misses Gwen and Emily Parsons of Peterborough attended the dance at Warsaw on Friday evening.

Barbara Parsons and Hilton Rhodes attended the dance, and spent the week-end at the home of Mr. and Mrs. George Parsons.

Drew Will Give Talk To People

TORONTO, Sept. 17 — Premier George Drew, following a Cabinet meeting held today, announced that he would give an account of the stewardship of his government to people of Ontario in a radio address on Friday night, September 24. The Premier, whose government has been in office a little over four weeks, has created a precedent and a great deal of interest by the announcement of his radio address.

Prompt action has been taken by the government to implement the twenty-two point program announced by Premier Drew during the election campaign. It is anticipated that the address will deal with matters vitally affecting the affairs of the Province. No time has been lost by the Premier and his cabinet in getting to work. The conference of four hundred farm leaders held in Toronto two weeks after the Drew government took office demonstrated that the Province is going to get immediate action.

The address will be carried over the Ontario Regional network of the Canadian Broadcasting Corporation, and will include coverage of the entire Province. The address will be carried locally by CHEX.

30,000 Attend Lindsay Fair On Saturday

LINDSAY, Ont., Sept. 20 (ENS) —Attendance at the Lindsay Central Exhibition surpassed all previous records on Saturday when an estimated 30,000 people attended the Agricultural Fair which is now rated as the largest exposition of its kind in Canada. Not only were the Exhibition Grounds packed but Lindsay's business section was likewise crowded to capacity and merchants enjoyed the best business day of the year. All parking facilities proved inadequate to accommodate the large number of cars which lined practically every street in town.

Manager B. L. McLean, whose efforts have been largely responsible for the growth and expansion of the Lindsay Fair during the past three years reported that despite increasing wartime difficulties there was no doubt but that the exhibition would again be held in 1944. "This year," he said, "we faced problems concerning food supplies, transportation, labor and the procuring of commercial exhibits but we are fortunately able to state that every department showed a greater number of entries and much more interest than in former years. We had a very heavy show of livestock of top quality, a great display of agricultural products and fine entertainment of pleasing variety."

"When the Canadian National Exhibition and other leading expositions closed for the duration we decided not only to keep the Lindsay Fair going but to expand it in every way" Mr. McLean said. "Lindsay is situated in the midst of the best agricultural district in the province and by increasing our prize list we have a decided influence in raising the quality of soil products and livestock."

We have a smooth working machine of organization in a board of 24 directors, every one of whom has definite responsibility, and this augmented by a capable staff employees has resulted in success beyond our fondest expectations.

Special Cups

Final judging for special cups and trophies on Saturday resulted as follows:—John Carew Memorial Cup for the best team of heavy horses in harness, Leitchcroft Farms Gormley.

McHugh Memorial Cup, for gentleman's turnout, Perry Jopling, Bridgenorth.

Joseph Hickson Cup for carriage horses, Wallace Munro, Embro.

George Wright Cup for best horse, Arthur Wright, Waupoos.

George H. O'Neill Cup for best road horse, Ivan Cochrane, Nestleton.

Royal Bank of Canada Cup for team of road horses, Ivan Cochrane, Nestleton.

Callaghan Challenge Cup for hackney horse in harness, Claude Bottum, Bobcaygeon.

J. Houser and Sons Cup for agricultural horses, T. R. Hall, Oshawa.

Roy Ferren special for Percheron foal, Clarence Neals, Bethany.

Canadian Bank of Commerce Tray for herd of dairy cattle, A. D. Fleming, Reaboro.

Bank of Montreal Special for herd of Holstein cattle, Archie Muir, Courtice.

Dominion Bank Tray for herd of beef cattle, R. Fennel, Dunsford.

Bruce McNevin Specal for dairy heifer, A. D. Fleming, Reaboro.

T. Eaton Co. Ltd. special for three dairy cows, Stewart Nelson, Keene.

Fraser Stores Special for short wool sheep, Anson Belson, Mono Mills.

Horn Brothers Special for short wool sheep, A. Ayre, Hampton.

R. Butler Special for short wool sheep, C. Walton, Kettleby.

Horn Bros. Special for long wool sheep, Fred and Rosella Cole, Stouffville.

Robert Charters special for lambs, R. B. Glaspell, Bowmanville.

Invasion Rehearsal, English Channel

Looking over the stern of the senior officer's motor launch, we see a line of Allied invasion craft heading back to their British bases after holding a major scale 24-hour full dress invasion rehearsal in the English Channel. The huge armada sailed to within 10 miles of the Nazi-held French coast on September 9 without any enemy interference, while supporting aircraft made more than 3,000 sorties in the 24 hours.

Mussolini "Rescued" By Nazis In Mountains Near Rome

This photo received from Stockholm, Sweden, shows Benito Mussolini among the Nazi paratroopers who "rescued" him. According to the German caption this photo was made in front of a small hotel in Gran Sasso, the Italian name for mountains north of Rome.

Officers Named In Promotions

OTTAWA Sept. 20.—(CP).—The Defence Department to-day announced the promotion of 52 officers and 24 other ranks of the Canadian army overseas. Eight majors receiving acting rank of Lieutenant-Colonel while one Captain (Acting Major), was given his majority and made Acting Lieutenant-Colonel.

Twenty-three other captains received their majority, 20 Lieutenants made Acting Captains and 24 other ranks received their first commissioned appointments as Lieutenants.

Those promoted included:

Military Distrit No. 1 (London)

To be Acting Major—J. E. Bright, London; J. L. Collins. Waterloo; D. Mackenzie,, Ingersoll.

To be Lieutenant (first appointent)—N. A. Shakleton, Guelph.

Military Distrit No. 2 (Toronto)

To be Acting Major—H. R. Frisk, Hamilton; H. C. Laird, Parry Sound; R, G. Young, Oakville.

To be Acting Captain—A. F. Bell Hamilton; J. S. Elliott, Bracebridge.

To be Lieutenant (first appointment)—John MacIvor, C. S. Ridgeway; D. N. Fosbury, Mount Forest; W. J. Miller, Paisley; A. Gill, Thorold.

Military District No. 3 (Kingston)

To be Acting Lieutenant-Colonel C. P. Stacey, Ottawa.

To be Acting Major — G. L. Browne, Ottawa; F. W. Lander, Brighton; E. H. Stevenson, Eastview.

Seymour Institute Plans Country Fair

CAMPBELLFORD, Sept. 20 (ENS) —The gasoline shortage, which for the past two years has hampered rural social functions, will not effect the annual drive for war funds being made by Seymour East Women's Institute. Following a meeting of the executive last week it was announced the lawn social, that will this year take the form of a country fair, will be held in the Parish Hall in Campbellford. Several items of the program in years past will be sacrificed, chiefly the sporting events, but in their place there will be a dance on the main floor of the building while the basement will be the site of the various booths and a bingo game. According to the president, Mrs. Jesse Looke, a feature attraction will be the sale of all kinds of farm produce and this section is to be in charge of Mrs. Burke Stephens. Mrs. Walter Sharpe will be in charge of a bazaar booth; Mrs. J. A. Murray the White Elephant table Mrs. John Thompson the hot dogs and pies and Mr. J. A. Murray will supervise the sale of soft drinks.

Since their Country Fair will be the main source of funds, which will nearly all go to war work, the Institute is expecting this year to top their 1942 proceeds.

Cleanliness, Pleasant Surroundings, Good Food and Courteous Service combine to make this an ideal place to eat.
Silver Moon Grill
334 George

Air Cadets Topic

COBOURG, Sept. 20 —(ENS) — A. R. Willmott, O. C. of the local air cadets' squadron, was the guest speaker at the weekly luncheon of Cobourg Rotary Club. Mr. Willmott who recently returned from an air cadet officers' training course at Trenton, spoke on air cadet work and related the growth of the air cadets in Cobourg.

More Advertising

TORONTO, Sept. 20 (CP).—Sherman H. Dalrymple, president of the United Rubber Workers of America (C.I.O.), in his report to the union's eighth annual convention yesterday, called upon Toronto to explore the medium of newspaper advertising "more aggressively than in the past."

WELDING WORKS WONDERS
PETERBOROUGH WELDING WORKS
226 George Phone 3897

All-Wool Suits
Dressmaker or tailored styles. Herringbones, tweeds, donegals and plaids ....
7.95 to 19.95
UPTOWN SILK SHOP
404 George St. N. Phone 3619

SELECT OVERSEAS GIFTS NOW
To be sure delivery for Christmas
ELSIE BENNETT
GIFT SHOP
345 George St.

For your Suit, Topcoat or Overcoat, visit our men's clothing department on the 2nd Floor.
M. S. ZACKS & SON
424 George St. Phone 7573

Gent's Used Clothing and Boots and Shoes for sale at real low prices.
RUSKIN & CO.
AYLMER STREET (OFF CHARLOTTE)

Keep your UNDERWOODS in the Picture
Have them factory rebuilt now—parts are still available
● Only "essential" users can buy new typewriters now, but you can keep your present Underwoods "in the picture" by having them rebuilt with genuine Underwood parts, by Underwood mechanics: Speed and durability restored. Costs little: Get an estimate today.
UNDERWOOD ELLIOTT FISHER LIMITED
Joseph L. Seitz, President
355 George St 6853
R. F. Pammett, Mgr.

One of the comfortably furnished rooms at the Comstock Funeral Home. This funeral home may be used for any of our funerals without extra cost.

Funeral Home Or Residence?

TODAY there is a growing tendency among many families to hold funerals at the Comstock Funeral Home instead of the family residence.

While our service is equally available for house or church funerals, our funeral home offers an appreciated convenience especially for those living in apartments, in smaller houses, or where there are children.

It may be used without any additional charge either for the service only or for the whole period.

Comstock Funeral Service
305 WATER ST.
Telephone 4683 At Any Time

The Examiner

The Peterborough Examiner, published each evening by Peterborough Examiner Limited, Office Hunter and Water Streets, Peterborough, Ont.

W RUPERT DAVIES, President
H. L. GARNER, General Manager
G WILSON CRAW Managing Editor

Subscription Rates 20c per week in City of Peterborough delivered by carrier; $6.00 per year by mail to outside points.

Members Canadian Press; Audit Bureau of Circulation; Canadian Daily Newspaper Association; Empire Press Union; Ontario Provincial Dailies Association

TELEPHONE 4641
Private Branch Exchange to all Departments

MONDAY, SEPTEMBER 20, 1943

The Victory At Salerno

After eight days of hard fighting, of advance and retreat, the port of Salerno is in Allied hands, our first foothold on the mainland of Italy. No one can predict the course of future fighting, but a beginning has been made; the struggle which was necessary to make that beginning should keep us from easy optimism about the future fighting, although our optimism about the outcome of the fight has been strengthened.

Whether or not Italy will become a general battleground is hard to say. That wretched country, betrayed by her own folly and by her ally in aggression, now faces the ultimate indignity of war—to be a battleground without being an effective combatant herself. Germany refused to fight in Italy to defend her ally, but is determined to fight in Italy to defend Germany; Germany's last bitter gift to her one-time Axis partner will be death, destruction and pillage. Rome is in German hands, the neutrality of the Vatican has been set at naught, and everywhere the Italians are treated by the Germans with the same callous indifference to their humanity which the Italians once showed toward the people of Ethiopia.

• • •

When Italy surrendered and General Eisenhower granted an armistice, a brief period of rejoicing was succeeded by what was almost a period of gloom, as wiseacres warned us that the Italian surrender meant very little, and that heavy fighting was to come. After this lapse of time it is possible for us to see matters clearly. The Italian surrender was, in fact, a great victory for the Allies. The Germans are treating the Italians mercilessly because they know that the majority of Italians are now their implacable enemies; that is why they have disarmed the Italian army. The Italians are resisting German occupation as effectively as they can, and in the next few weeks we shall certainly hear of extensive sabotage behind the German lines. We have the Italian fleet, and it will not be too long before we can use it effectively to supplement our own large sea power. Such Italian troops as the Germans have not been able to disarm are still fighting in the Trentino district, and large sections of the peninsula are reported to be under Italian control.

Certainly Italy was not handed to us on a platter, but the Italian surrender was a great gain for our side none the less. The Germans are fighting for their lives in an intensely hostile country. We have accomplished the difficult feat of taking a bridgehead at Salerno, and there can be no doubt that the situation for the Germans will grow more desperate with each week that passes.

The Craze For "Nationalizing"

Many groups and organizations seem driven these days to demand that large sections of Canadian business be "nationalized". The C.C.F. favours nationalization of insurance companies, trust companies, mines and the timber interests; the Canadian Congress of Labour wants nationalization of the banks and the railways.

"Nationalization", as we understand it, means that these interests would be controlled and operated by the state in the best interests of the nation as a whole, and at first glance the idea seems to be a good one. But when we look at it more closely certain difficulties present themselves. First of all, the state could only nationalize these interests by buying them, and they would cost fabulous sums of money—more money than we should see paid off in our time, or in the time of our great grandchildren. The state might, of course, propose to confiscate these interests, but we see no future for a party which has a program of confiscation up its sleeve. Possibly there is an alternative way of acquiring these interests for the state, but we have not heard of it.

And when the interests were acquired, who would operate them? Presumably much the same groups of people as operate them now, for they know the business, and have gained their places in it by experience and ability. Indeed, they would be running the mines, and the banks, and the insurance companies for the state rather than for private owners.

But would they run these interests as well as they do now? We doubt it. For this very important fact must be borne in mind: at present business works within a framework of law, and when business transgresses the law, the state interferes and straightens matters out. But when the law and big business are both on the same side of the fence—the state side—what would happen? Would there not be a grave danger that the mass of the people would be exploited by bureaucrats as they have never been exploited by industrialists?

Some readers may think that we take a cynical view of mankind. Not at all. But we know that all power tends to corrupt, and that absolute power tends to corrupt absolutely. In a country which exists by trade, like Canada, certain necessary balances are created to prevent gross abuse of power. At present that balance exists between trade and the law. Put the law and big business on the same side of the fence and the balance is destroyed. Business men are not inherently dishonest, and neither are bureaucrats, but if they are freed from reasonable restraints they will not be long in taking advantage of their new freedom.

The placing of immense amounts of business in the hands of the state would bring a million complications, for it is common observation that a government takes more time, men and money to do a job than any private owner would tolerate or could afford. And the old legal maxim the "The Law will furnish a remedy" would certainly lose weight in a land where the law and the big business were too closely allied. "Nationalization" is a shibboleth, and nothing more. If, in time, we come to it, there will have to be more severe checks on state expenditure and power than exist at present.

A Serious Misunderstanding

It was unlucky that so serious a misunderstanding arose in the United States over Colonel Ralston's announcement of forthcoming changes in the nature of the Canadian army. In the first place, the announcement was ambiguously worded; a military man doubtless understands that when a unit it "disbanded" it does not necessarily mean that the men are free to wander off into civil life; it simply means that the men will be re-grouped in some more useful organization. Secondly, it was bad luck that the announcement reached the U.S. too late to be clearly explained in the next morning's papers, and was thus presented in a compressed and misleading form. Third, it was bad luck that the announcement coincided with a dispute in Congress over the advisability of drafting fathers for war service. And finally, the news reached the U.S. just when they were hearing of heavy losses in their Fifth Army in Italy.

Understandably, if not very intelligently, many Congressmen believed that Canada was cutting down the size of her fighting army because the threat to Canadian soil had been diminished, and others thought that the announcement meant that we were cutting down on our troops for overseas service.

The misunderstanding has now, we hope, been thoroughly cleared up. Certainly the American press has done its best to make matters clear. Their attitude is well summed up in the words of Arthur Krock, Washington correspondent of the New York *Times*: "A country of 11½ millions that has marshalled 700,000 volunteers for foreign combat service and has a 1943 war production program of nearly $4 billions, was held to have proved long since that it is fighting the war intelligently, and to the hilt".

NOTE AND COMMENT

A philanthropist has been defined as "a man who gives some of it back". Allied airmen are good examples.

Golden anniversaries are only achieved by couples who are content to go 50-50.

The way his troops are fighting, it looks as though Stalin meant to make Holy Russia wholly Russia before their offensive comes to an end.

Von Papen is reported to have told Turkish officials that although the Nazis may lose the war the Germans will win the peace. Let us bear in mind that much of the important fighting goes on after the armistice has been granted.

Some people are saying that without Russia the Allies would have lost the war. It might equally well be said that without the Allies the Russians would have lost the war. As the Port Arthur *News-Chronicle* puts it: "Why argue as to which quart makes up the gallon?"

Farming News and Views

By
R. J. DEACHMAN

FARMERS in Ontario have come through as bad a season as they have ever had and I have no recollection of any nearly as difficult to plant and harvest crops. Farmers have always had to contend against weather conditions, however, and they are taking this in their stride and while none deny the difficulties almost every one of them you meet is making the best of it without complaints.

I was in Essex and Kent counties a few days ago and their flat land has suffered very heavily. One day in tobacco planting time, there was a fall of over 4 inches of rain around Chatham and toward Ridgetown and it compelled farmers to change many of their plans. Fields intended for some special crops had to be abandoned to the floods and other fields seeded. Much of the land is well furnished with tile drains but less attention has been paid to open ditches and there was too much surface water to be carried off by the underground drains and fields became lakes until crops were destroyed.

These weather conditions will reduce the corn yield to about half a crop in Kent and one third of a crop in Essex. These counties depended upon corn for the bulk of their hog feed and this means heavy purchases of western feed grain this year. At the present time barley and wheat shipped from the Prairies is being used to finish pigs. The tobacco crop in Kent has suffered in many places from inability to get it planted in prepared fields because of persistent rains.

The tomato crop in these counties has suffered a good deal also, but there are many quite good yields though the acreage is reduced. There is a great deal of level land, some of it quite stiff clay and this has been difficult to handle. There are bridges of higher land running along the banks of the Thames River and these lands, being lighter and higher, have produced better crops, but even farmers who were unaccustomed to suffer from rains did not produce much because of the wet. The oat crop is an almost complete loss as the grain did not fill and it will be as light as chaff. Fall wheat is threshing out a little better but is by no means a good crop.

The prices paid for vegetables are helping the growers out this year. I found that at the town of Essex tomatoes brought 51c per bushel, while trucking them cost, depending on distance, from 5 to 7c per bushel, and picking from 5 to 7c per basket of 34 lbs., which would amount to about 10 or 11c per bushel, leaving some 35c per bushel for the crop. Early potatoes sold at $2.75 per bag of 75 lbs. in July, which was quite a useful price. The Dominion Government paid a subsidy of $3 per ton on tomatoes. The potato crop promises to be short and there are claims being made now for an increase in the ceiling price. The price was $2.25 per bag of 75 lbs. at the end of August without transportation charges for a distance up to 15 miles from the dealers' place of business.

It looked as though potatoes would be in strong demand before the year is out, and reports of blight are coming in from many parts of this province. The Maritime crop seems to have suffered also and another result of the unusual weather may be that we shall be short of potatoes in Canada unless western potatoes turn out a good yield and are shipped east as they were last spring. It was little use this year to urge the planting of more potatoes as the weather conditions did not permit it. A shortage of potatoes may bring about a great food difficulty.

◆ ◆ ◆

THERE was considerable frost in western Ontario on the night of Sept. 11. Some of the fodder corn between London and Strathroy was hard hit and was whitening on the 12th. There was a slight frost in Essex but it did not seem to have done any appreciable harm. I saw some fields of quite good fodder in Middlesex which should have been put in the silo on the 12th as it was quickly becoming very inferior feed. Some fields had escaped and were quite green. If a farmer has land with a quick-sand bottom it would be well to use some other crop on it as corn is sure to suffer from even a slight frost. It is passing strange that these frosts seem to fall on a time close to the full of the moon. Clouds seem to clear off at that time and a bright moonlight night often calls for a lower temperature. Pumpkin and cucumber vines got very badly hit in many places. It is always very discouraging to have an early frost blight a crop.

◆ ◆ ◆

BRITAIN has been very fortunate in harvest weather, and this is particularly true in England. The harvest was almost finished at the end of August and the yields promise to be very substantial. There have been four rather remarkable harvests taken off in England in the years 1940 to '43 inclusive, and the fact that yields of grain have kept up, and frequently improved, is a great tribute to the farmers in that country, who have proven that they know their jobs. They have had four very favorable years in succession, which is quite unusual, and is remarkable at a time when the need for food in the defence of freedom was never so great in the world's history.

◆ ◆ ◆

AT a sale of Clydesdale geldings at Perth, 16 head topped the sale prices ranging from $445 up to $800. These horses would be bought mostly to work on the streets as gasoline lorries have almost disappeared and horse drawn drays are moving freight on the city streets.

◆ ◆ ◆

I SAW quite a number of farmers seeding fall wheat in western Ontario from the 10th to the 14th of this month. In most places the wheat was going into a good seed bed and in many cases the land had been fallow as it was impossible to seed it to spring crop because of the rains. The clay land was requiring a good deal of cultivation to get it in a proper condition of tilth but farmers seemed to be working it down in good shape. Two teams of horses on discs a span on a harrow, and a pair on the drill in one field were doing a bit of good work.

The harvesting of beans was getting under way, but the acreage was not large and the crop not too promising. There is a tremendous lot of cultivation required on some clay farms to get them in proper condition before winter. As one observed the work it was shown how important a plough is on a farm.

DID HE KNOW?

The restaurant advertised rapid service, but did not give it. A patron gave an order, waited patiently and fell asleep. He awoke to hear the waitress' voice.

"Did you order this sundae?" she asked.

"Good heavens!" exclaimed the customer in dismay, "I came in here last Monday!"

Alarming Mortality Rate

(KINGSTON WHIG-STANDARD)

THAT the number of deaths of infants in Canada since the war began is several times the nation's losses in its various battle zones seems incredible. That is the fact, however, as given by George Hoadley, formerly minister of health in Alberta and now chairman of the health committee of the Canadian Federation of Agriculture.

Speaking before the Weekly Newspapers' Association, Mr. Hoadley is further reported to have said that more than 20,000 Canadian mothers each year have no medical attention at the birth of their offspring, and only one quarter of the babies born in this country have pre-natal care. Medical authorities estimate that roughly 70 per cent of the deaths of mothers during childbirth are preventable.

It is not easy to accept those figures. They are too arresting, but they come from one who should know and who would scarcely use them unless they are authoritative. Taking them as facts, they should stir the public conscience of this Dominion to action. Such a condition should not be allowed to go on.

Canada needs population. That population should come, primarily, from the parental stock which is here—a part of the bone and sinew of country. But beyond that there is a moral responsibility involved. To allow more babies to die than the total losses of men in all the conflict zones for three and a half years is a grave reflection upon our social structure.

It is, of course, not easy to provide medical care for all mothers in a land so vast in territory as Canada. The great stretches of the far northern belts create a difficult problem for any government because the few settlers, hunters, trappers and nomads who inhabit those territories are scattered so widely apart that it is far from easy to get a doctor or nurse to the prospective mother in time. Then, too, doctors are often not called early enough to give effective aid, even in the thickly settled districts and cities of the more southerly parts of the Dominion. The fault in that case is with the adults themselves.

Nevertheless, some ways and means should be found, can be found, to reduce this very high mortality rate. Much progress has been made during the past quarter of a century by the medical departments of our governments in combatting diseases. They are to be warmly commended for all that has been accomplished, but they cannot take many advanced steps, involving always considerable expenditures of money, unless public opinion is solidly behind them. We believe that if the information Mr. Hoadley has given were made known to citizens everywhere, and kept before them, they would soon come to support whatever measures might be worked out to prevent this surprising state of affairs.

Learned From The Past

At the time the Germans were changing from nomadic to pastoral habits, they cleared away virgin trees to enlarge their meadows and secure greater space for tillage than nature had provided. A whole period of their history is engrossed with a desperate struggle with the forests.... Enormous areas of land were stripped.

As in other lands, the ardor of the people overreached its purpose. Trouble such as they had never known descended on them. Instead of an increase in the food supply, they had less. Seasons of flood and seasons of drought were successive. Wind blew away soil and seed. Even the rain changed its behaviour. Clouds floated by without dropping their moisture, or else let it down in torrents to run away as fast as it fell....

They began to speculate on the cause, and to seek ways of balancing the extremes of water surplus and water shortage....Among them the romantic idea, common to many peoples, that droughts and floods are a duel between the elemental forces of nature and the heroic endurance of man soon gave way to a realization that trees have power over the incidence of rain and might to control water after its fall....

Once these German tribesfolk knew their fault, they manifested no spirit of evasion or disposition to laziness. They set to work to restore forests as ardently as they had destroyed them. The deeper I look into the German past, the more cause I find for admiration for Germans, the more faith I have that they are of importance in the community of men, the more certain that they will return to political sanity and strive to repair what they have lost to themselves in recent years.—From "Reaching for the Stars," by Nora Waln. ((Boston: Little, Brown.)

First Sight of Canterbury

(By ROGER CHALLIS in the Christian Science Monitor)

COMING down from London in a bus, I had stopped off at Rochester to see the cathedral, built by Gundulf, the Weeper, in the eleventh century—the same Gundulf who built the Tower of London. I spent nearly an hour examining certain Norman characteristics that shifted almost imperceptibly into early Gothic — the rounded arches rising into points. The pure Norman style of the chapel of St. John, in the Tower of London, has seemed to me, since the moment I first saw it, the most healthy, unpretentious, and beautiful style of architecture I have known. Again and again, in little village churches of England, I have been most fascinated by those same Norman arches which represent what, for me, is the most admirable quality of the English spirit—the virile, overwhelmingly simple grace of an instinctively noble people.

I left Rochester reluctantly, and went on to Canterbury where I arrived at about four o'clock in the afternoon. The sun was still high above the horizon in a cloudless, deep blue sky; and the town was remarkably busy, full of carts and automobiles, hardly what I had expected of the most famous cathedral town in England.

◆ ◆ ◆

First, it was necessary to find lodgings. On a by-street, not far from the center of town, I discovered the very place—called, if I remember it correctly, the Saracen's Head. It was a Tudor building, dark, but mysteriously interesting. The halls had little half-steps at unexpected—I had almost said irrational—places. The doors were at odd intervals; there were windows where one didn't need them, and no windows at all where the situation demanded them.

When I had explored the place, with the help of my hostesss, I determined to stroll around the town, but to avoid the cathedral, as I wanted to save that for the next morning. Accordingly I wandered off in a direction I thought unlikely to bring me to the cathedral. The streets were exceedingly crooked, and — like the Saracen's Head—they abounded in unexpected turns. Imagination—a humble, captivating originality—was in evidence at every step. Here was a row of flourishing potted plants, and across the way another group of plants, but arranged in a wholly different spirit. Often the houses hung lovingly over the narrow streets; but a little further on there would be a broadening of the street, and then the houses would return to the conventional decomum of "perpendicularity."

◆ ◆ ◆

But those streets played a trick on me! I hadn't any real sense of direction, after I had followed their charmingly irresponsible meanderings—and suddenly, like a flash of lighting, I saw a high arch and beyond it Canterbury Cathedral. It stood in ageless repose in the late afternoon—a most incredibly beautiful building. The shadows lent it a mellowness that harmonized the great wealth of detail of the facade. It seemed made of some luminous stone. I was content to remain standing, where I had stopped the moment I first saw it. It was not until the next morning that I was willing to examine it closely. For that evening, it was more than enough to accept only that great general impression of repose and spiritual strength.

Hard To Believe How Time Flies

SEPTEMBER 20

1913 The local firm of Barrie's Limited has opened a new branch store in Edmonton, Alta.

It is estimated that Peterborough's population has increased about 1,000 in the past year.

The Peterborough rugby club is organized for the season with Horace Walkey as president.

The services of Detective Sam. Newhall have been secured by the Lindsay Fair management during the annual exhibition.

Fiske O'Hara, popular Irish tenor, is billed for the Grand in the comedy "In Old Dublin."

1923 G. N. Gordon, deputy-speaker of the House of Commons has luncheon at Ottawa with Prime Minister Mackenzie King.

William H. Pendry, formerly a resident of Peterborough is dead in Brooklyn, N.Y.

Canadian Woollens ask the city council for a fixed assessment on its property here.

Ray Rose's homer with two on enables the C.G.E. to defeat Oshawa 7 to 6, tieing up the O.B.A.A. intermediate round.

Colonials win the girls' softball championship and the Bond Cup by defeating C.G.E. 7 to 4.

1933 Edward Franklin Jackson, American negro is convicted of murder at the Fall Assizes here and is sentenced to be hanged.

B. F. Ackerman head of the firm of B. F. Ackerman, Son and Company is dead.

Rev. M. C. MacKinnon of Perth, moderator of the Bay of Quinte Conference pays a visit to Peterborough.

Mr. Justice Armour, presiding at the Assizes strongly defends the grand jury system.

The appointment of Crown Attorney J. A. McGibbon of Oshawa as county judge of Victoria and Haliburton is announced.

IN WAR TIME

1918 Pte. Robert H. Chamberlain is reported killed in action, Pte. Fred Barrett missing and Sergt. Joseph Mackness as wounded.

Walter Peters, weather observer, reports that so far this month the rainfall has amounted to 4.62 inches.

The Local Council of Women passes a resolution calling for the appointment of a police matron.

Peterborough citizens who are without coal are asked to fill in a coupon to that effect.

The open-air cars of the Peterborough Radial Railway Company have been put away for the winter.

A Bible Message

The Lord is not slack concerning his promise, as some men count slackness; but is long suffering to us-ward, not willing that any should perish, but that all should come to repentance. But the day of the Lord will come as a thief in the night; in the which the heavens shall pass away with a great noise, and the elements shall melt with fervent heat, the earth also and the works that are therein shall be burned up.

Seeing then that all these things shall be dissolved, what manner of persons ought ye to be in all holy conversation and godliness, looking for and hasting unto the coming of the day of God, wherein the heavens being on fire shall be dissolved, and the elements shall melt with fervent heat?

Nevertheless we, according to his promise, look for new heavens and a new earth, wherein dwelleth righteousness.

Wherefore, beloved, seeing that ye look for such things, be diligent that ye may be found of him in peace, without spot, and blameless. (II Pet. 3: 9-14.)

Unconsidered Trifles

The movie usher was in the dentist's chair.

Dentist: "Now, Miss, which tooth is giving you all the trouble?"

Usher: "Second from the left in the balcony."

◆ ◆ ◆

I went along to see Sandy a few days ago, and while I was there his missus said she expected a few friends for tea.

Sandy went and got four umbrellas from the hall and hid them in the kitchen.

I said to him, "Are you scared your friends will pinch your umbrellas?"

"No," he told me. "I'm scared they'll recognize them."

◆ ◆ ◆

The animal trainer in the circus had been taken ill, and his wife reported for duty in his stead:

Ringmaster (doubtfully)—Have you had any experience in this line?

Women—Not exactly in this line, but my husband manages the beasts all right, doesn't he?

Ringmaster—Her certainly does.

Woman—Well, you ought to see how easily I manage him.

Lovers of Bronze

Florence, where Donatello was born, was older than Rome. It is usual to regard the city as having been primarily an Etruscan settlement. But a thousand years before the Christian era this region was peopled by a race of different origin from the Etruscans, consisting of immigrants from the north. A feature common to the pre-Etruscan and the Etruscan civilization of this town was the love of bronze. From the tombs of early settlers have been excavated marvellous bronze helmets made to surmount cinerary urns, and also bronze figurines. To the period of the second settlement belong such masterpieces as the Arringatore and the Chimaera of Arrezo. Florence was still characterized in the days of the Renaissance by this taste for bronze sculptures. Ghiberti, Donatello, Verrocchio, and Pollaiuolo all worked in bronze; and the Romans thought in marble.—From the Preface by Ludwig Goldsheider, in "Donatello." (New York: Phaidon Edition, Oxford University Press.)

V Loan

The "V" symbol will have added significance during the next Victory Loan campaign. It will represent the fifth loan and give emphasis to "V for Victory." In other words, the "V" loan will hasten the victory, with the full power and punch of those at home behind the tornado of assault now being prepared by the United Nations.—Hamilton Spectator.

Legion Wants Men Held Till Jobs Found

TORONTO, Sept. 20—Seeking a "new deal" for returned soldiers of the present war, District "C" of the Canadian Legion Sunday passed a score of resolutions dealing with problems of men in the present-day army and of those who have been discharged.

In resolutions adopted unanimously, the Legion asked:

Clothing allowance of $125 be paid to all men and women who have been on active service, with 50 per cent of this amount to those who have not been on such service.

One month's pay for each six months' service (active) and no discrimination in the amounts paid senior officers and men, this arrangement to be retroactive.

Retention in the active forces of all men and women until they have jobs at full pay and allowances.

Provision of vocational and educational training prior to discharge.

Demand "Active Service."

The Legion also demanded "that the Dominion Government delay no longer in mobilizing immediately for active service anywhere these men already enrolled in the army for home defense, and that all men hereafter compulsorily called up similarly be made available for active service anywhere."

Another resolution urged reduction to the minimum of all home defense troops and establishments in Canada, discharge of men not physically fit to assist the manpower shortage and transfer to active service units of physically fit men who are now on home defense. It urged preference in demobilization be given men who had been on active service.

A resolution referred to the "shocking lack of barrack and feeding accommodation" at Halifax and other centres in Canada, and urged the Government to take steps to "remedy this disgraceful condition."

The meeting, which comprised 40 organizations in the Toronto district, went on record as supporting remission of income tax for discharged soldiers until they got on their feet; urged plans should be worked out with employers for a training scheme for discharged men and women.

Call for New Hospital

The meeting "recognized the emergency addition to Christie St. Hospital as necessary, but only upon the condition that plans are put under way immediately for the erection in Toronto as soon as possible of a new and modern hospital in suitable surroundings."

It asked that free transportation be given men "wearing hospital blue or grey," and asked that cigarets at reduced prices be made available at the hospital canteen.

"Having regard to the congested condition for travellers upon public transportation systems, priority should be assured to members of the armed forces who are on leave in seating and sleeping accommodation" and requested the Department of National Defense to cut "unnecessary travel" to the minimum. Free travel warrants for men on leave were also urged.

The meeting also congratulated George Drew upon his elevation to the premiership of Ontario "and felicitates him likewise upon the selection of seven other veteran members of his Cabinet."

Speaking at a luncheon at the Royal York, Alex. Walker, Calgary, president of the Legion, declared "no money" was no longer and excuse for the unemployment of veterans and others. "I should be most happy to answer any one who tells me after the war that money is not available to provide employment," he said. "I'm afraid the answer I gave would not be forgotten for a long time."

After telling the gathering of the friendly feeling which existed toward Great Britain in the United States, he mentioned briefly the opposition to Great Britain. "They have asked the question why Canada is disbanding her divisions," he said. "The recent announcement from Ottawa was a colossal blunder, of which I will have more to say later."

24 Dead—Hundreds Injured In Naval Station Blast

Twenty-four are dead and 250 injured in a blast and fire at Norfolk naval air station, Norfolk, Va. Here is a semi-general view of the wreckage as naval personnel acted as firemen and stretcher bearers.

COAL

Agent For Imperial Oil Co., Ltd. Phone 4629

Peterborough Fuel & Transfer Co., Ltd.

Phone 4629 Nights 6729

Navy Attacks Gilbert Islands

PEARL HARBOR, T.H., Sept. 20 — (AP) — America's growing naval strength has lashed again and in force against the outer fringe of Japan's zone of conquest in the Pacific, striking the enemy-held Tarawa and Nauru Islands in prolonged attack.

The simultaneous assaults, made along the line of the equator some 2,000 statute miles southwest of Hawaii, began Saturday night (east longitude time) and carried well into the following day.

Their exact nature was not disclosed immediately, but the assumption was that they were spearheaded by carrier-borne torpedo and dive-bombers.

"Strong Pacific Ocean area forces today conducted a heavy raid on the Japanese bases on Tarawa Island in the northern Gilbert group and on Nauru Island to the west of the Gilbert's group," said a communique issued by Admiral Chester W. Nimitz, commander-in-chief of the United States Pacific fleet.

"Details of the operation are not immediately available the communique added, "and there seemed little likelihood they would be until the fleet units return to their bases."

There was good reason to believe, however, that destruction of military objectives on the two islands may have been thorough and perhaps complete. In temporarily neutralizing Marcus Island, 1,200 miles from Tokyo, in the Sept. 1 attack, the United States Navy raiders were over the target for nine hours.

Girl Christens Montreal Ship

TRENTON, Sept. 20—(CP)—Miss Phyllis Craigmyle of Montreal Saturday christened the naval tug CT32, second of a fleet of all-welded tugs being built by the Central Bridge Company here for the British Ministry of War Transport.

The launching coincided with a dozen others from Halifax to Victoria.

Miss Craigmyle was presented with a bouquet by Dehlia Marshall, niece of H. Ditchburn, chief engineer of the tug. The ship was blessed by Rev. O'Neil of St. Peter's Roman Catholic church here.

Special guests included the wife and son of Brig. H. D. Graham, who won the Dsitinguished Service Order in Sicily.

Reporter In Army

CAMP BLANDING, Fla., Sept. 20 — (AP). — Columnist Henry McLemore was inducted into the United States Army as a private here Saturday. He was granted the usual three-weeks' furlough allowed inductees before they don uniform. He recently completed a six-month assignment as war correspondent in Great Britain for McNaught Syndicate and Look magazine.

F.D.R. Aide

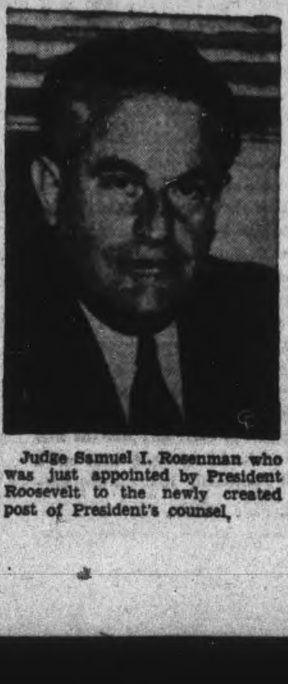

Judge Samuel I. Rosenman who was just appointed by President Roosevelt to the newly created post of President's counsel.

Minister Fears Reaction Following War

TORONTO, Sept. 20. — Declaring that the crisis for Christianity would come with the peace, Rt. Rev. Dr. J. R. P. Sclater, Moderator of the United Church of Canada, pointed the urgency of greater unity of the Christian communions in his sermon in Old St. Andrew's Church yesterday morning.

Reading from an account of the resolution passed by the Anglican Synod last week expressing desire and readiness to "meet in conference and prayer with representatives of any Christian communion which shares its hopes and aspirations for a reunited Christendom," Dr. Sclater mentioned that the Maritime convention of the Baptist Churches had also approved consultations with a view to forming a Canadian Council of Churches.

"In response, I can say that I have no doubt whatever that we in the United Church will wholeheartedly take corresponding steps," he said. "I am full of hope as to the results."

Hitler Downfall Seen.

There was no doubt that Hitler could be beaten ultimately, said Dr. Sclater. "But can we thereafter save civilization?" he asked. "For there is going to be a great reaction and a savage demand that there shall be a harvesting of human betterment after such a sowing of human misery.

"This is the climax not of four, but of 30 years of strife. First there was the last war, then the craziness of the '20's, followed by the desperation of the '30's, and now by the present cataclysm of which the end is not yet. It is all a dreadul unity. Mankind will come out of it with frayed nerves and clouded minds, horribly familiar with violence and death."

In the matter of co-operative unity of the church, Dr. Sclater said it was necessary that the people take an interest and create the atmosphere of good will "in which the long and difficult discussions which are necessary can alone be carried out." The uniting influence in the post-war world should be Christianity.

Says Resources Squandered.

"How is that to be if the Christian forces are, if not hostile to each other, at least segregated and acting in rivalry? We cannot expect anybody to listen to us if we, in action, 'divide Christ.'"

In Canada resources in men and money are being squandered, he declared. Steps were being taken to correct it, but not to anything like a sufficient degree. If there was immigration to Canada and great developments after the war we would be caught unprepared to deal adequately with the situation. "We haven't much time," warned Dr. Sclater.

"We do not care who brings Canada to Christ, provided it is brought. No question of personal pre-eminence must be allowed. Nor must there be question of ecclesiastical domination. If anybody—any of the others—can do it, let us be obliterated. We want one thing that He should reign."

Mrs. Shaw Dies

Mrs. George Bernard Shaw, 87, retiring wife of the world-famous playwright, died at their home in Whitehall Court, England. She was married to Shaw for forty-five years and to the end she called him "the genius."

Discuss More Changes

OTTAWA, Sept. 20 — (CP). — Re-organization of the National Liberal Federation and the launching of a program looking toward betterment of the Party's chances of success in the next Dominion election will be subjects of discussion at meetings here this week and next.

All Kinds of Building Materials

REHILL

Fuel and Builder's Supply

210 Wolfe Phone 5401

McIntosh Reds Market Feature

McIntosh Red apples reached the market Saturday. Ben Isaac of Norham quoted them at 55 cents a peck and St. Lawrence apples at 50 cents. Norman Moncrief sold Peerless and Gravensteins at 60 cents a peck; crab apples at 60 cents a basket; melons were 10 and 15 cents.

The arrival of the "Macks" marked another definite stage in the advance of the season, accompanying pears and grapes.

Twenty-seven bushels of pears from Pleasant View Gardens, Bowmanville, were all gone before noon; but there will be more in next week-end, and Sheldons are promised for the following week.

Eggs sold all the way from 35 cents to 48 cents; chickens were 38 cents a pound and hens 33 and 35 cents. Roasted chickens were 50 cents a pound. The upstairs market was firm, and the bulk of the farm provisions was gone before before the noon hour.

Farmers may be interested in a recent comment by Mayor Hamilton at the meeting of the Board of Health last week. An official recommendation that eggs be sold according to grade, elicited from His worship the remark that "we don't want to drive farmers from the market with restrictions."

The Board took no action for the reason as Alderman Dutton, chairman, said, "I don't think this is a question that comes within the concern of the Board of Health."

Farmers probably know that proposals for strict grading emanate from the trade itself. The local market practice does follow a system of grading. For instance one woman on Saturday quoted three prices: 35 cents for pullets, 40c the dozen for medium and 48 cents for large. That is the general system and it apparently satisfies the buying public.

Potatoes were $1.90 and $2 a bag; tomatoes 25 and 30 cents for six-quart baskets; corn 25 and 30 cents a dozen. Cauliflowers 15 to 25 cents each.

Farmers reported the temperature down to 29 degrees Saturday morning between 6 and 7 o'clock and on the way to the city they noticed "the corn was black from the frost."

Onions were 60c for six-quart baskets; celery 10c a bunch. Turnps two for 15 cents.

—in these times especially more people are learning the advantages of patronizing neighborhood stores. We will be glad to serve you.

McKnight's Grocery

694 ARMOUR RD.
Phone 6134

Orange Blossom Diamonds

The diamond of her choice

M. E. Knox

JEWELLER

388 George Phone 7252

NOW!—MY COFFEE GOES FURTHER

—when I follow these EASY RULES!

RULE 1! Buy Chase & Sanborn Coffee! Super-rich with more flavor ounce for ounce! Then—keep coffee in air-tight container, and keep the coffee-pot scoured clean. Get right strength by measuring the coffee and water accurately—don't make more coffee than you'll use—and serve it as soon as possible.

And remember—quality coffee goes further. Get Chase & Sanborn Coffee.

CHASE & SANBORN COFFEE

Air Cadet Week

September 20 to 25

Become An Air Cadet

—ENJOY THESE ADVANTAGES

- Receive a regulation Air Cadet uniform, free of charge.
- Get training and instruction under R.C.A.F. supervision.
- Be provided with equipment and facilities for technical training.
- Be given free medical examination.
- Be a guest at a R.C.A.F. station for summer camp training.
- Receive training, instruction, and experience that will help give you a preferred status on enlistment with the R.C.A.F., and will also provide you with knowledge invaluable to a civilian aviation career.

Cadet Training—

An Air Cadet is given training and instruction under direct supervision of the R.C.A.F. The Cadet course is a combination of the ground courses of the initial and elementary flying training schools, and represents two months' Air Force instruction. There is, thus, a definite objective and standard of proficiency for all Cadets completing the course.

The R.C.A.F. provides summer camp training at a command air station; and special visits to R.C.A.F. stations are arranged from time to time, providing Cadets with desirable and instructive contact with the actual life at such stations.

The Air Cadet training course includes such subjects as:

Air Navigation	Administration and Organization
Signals	Air Frames
Physical Training	First Aid
Drill	Armament
Mathematics	Anti-Gas Training
Aircraft Recognition	Meteorology
Airmanship	Knots and Splices
Theory of Flight	Hygiene and Sanitation

AIR CADET RECRUITING DEPOT

George at Charlotte Streets

On East Side of George, just North of Charlotte

DROP IN AND SEE R.C.A.F. SERVICE AND TRAINING EQUIPMENT

"Train Today To Fly Tomorrow"

FOLLOW THE NEW RADIO SERIAL

"Betty and Bob"

Betty and Bob Embark On New Adventures

To Be Heard Over CHEX, 2 p.m. Monday to Friday

City folk who dream of r[illegible] to the country for peace and quiet are pictu[illegible]-and gently satirized—in this week's presentation of Betty and Bob, that veteran five-a-week radio serial which has just begun over Station CHEX.

Betty and Bob used to be city dwellers of the most active sort. For a year or more their life has been particularly strenuous. Running a crusading newspaper proved a dangerous venture. Bob ended up in a hospital, brutally run down by a gangster automobile. So his wife Betty, considering it a miracle to have her beloved husband alive, made him promise to sell the paper and go to the country for a long rest and a longer playtime.

Well, they've reached the country. But there's some question about that rest and quiet they're seeking. They arrived to be greeted by the whole village wtih a brass band—you can't be famous personalities these days without everybody knowing it, even in the country.

Then, enjoying their first quiet meal on the farm, they are lifted out of their wicker chairs by a fusilade of distant shooting. Naturally, being newspaper folk, they can't help but investigate. What they find out, and what they get mixed up in—well the countryside is a long ways from the poet's dreams.

Betty and Bob discovering the countryside, uncovering what's happened on their neighbor's farm, coming face-to-face with passions and terrors that even a crusading editor of a big-city newspaper never met before—all this makes the first week of Betty and Bob's return to the air waves one of the most thrilling they have ever lived.

A new chapter in this week's adventures is Chet Andrews, a country school teacher. He too is a crusader and the part is played by that great young actor, Myron McCormick, whose performance of a crusading young doctor in the motion picture "Fight For Life" has brought him overwhelming critical acclaim. Myron's magnificent performances in both Betty and Bob and the Fight For Life are no surprise to those who have watched his career in the theatre, where in ten years he has risen to become the most sought-after young leading man on Broadway.

BETTY and BOB is heard over Station CHEX at 2 p.m. o'clock, Monday through Friday

Comstock's

BESIDE THE CAPITOL THEATRE, GEORGE ST.

BIG CROWD SEES PICTON R.A.F. DEFEAT MOUNT HOPE AT RIVERSIDE

BASE BANDIT - - - By Jack Sords

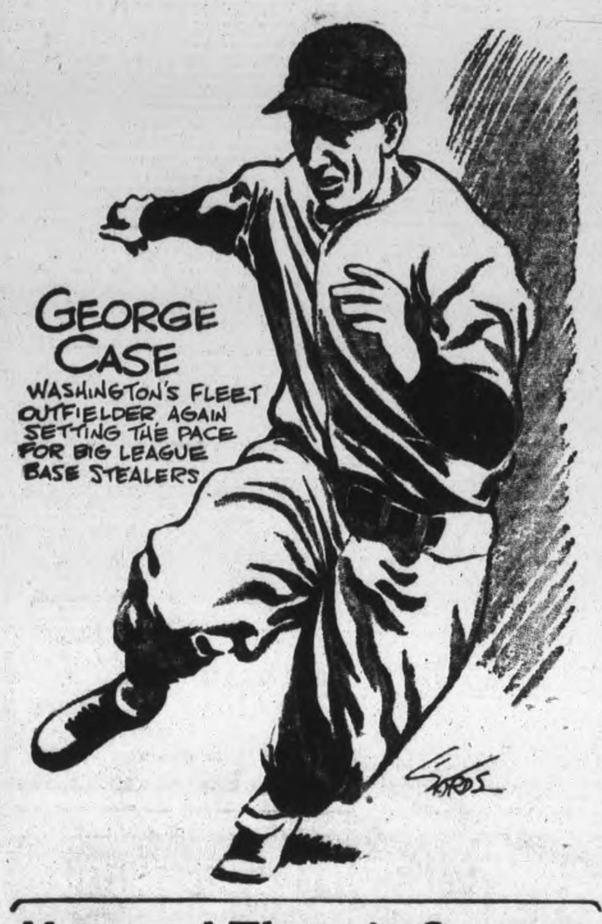

Here and There in Sport

By The Canadian Press

With the manpower situation somewhat clarified by the U.S. and Canadian governments in relation to hockey players, the American Hockey League decided at a meeting in New York Saturday to operate with six clubs, two more of the teams having suspended for the duration.

League President Maurice Pdoloff announced he would make an immediate start in drafting the schedule to open Oct. 27 and close March 12, with the following participants: Cleveland, Buffalo, Pittsburg, Hershey, Indianapolis and Providence. The meeting received notification of the withdrawal of the Washington club, while another, Springfield, Mass., had been forced to suspend because the army had taken over the arean building. Previously Philadelphia and New Haven had found it necessary to quit for war reasons.

Three of the clubs will feature Sunday games, namely, Buffalo, Indianapolis and Providence, while the other three are known as Saturday team.

Cracks Up.

Sgt. Jack London and Sgt. Freddie Mills both of the R.A.F., were to have fought Wednesday night in London, England, for the British Empire heavyweight title but the bout has been postponed because London cracked a rib in training. Mills is the current light-heavyweight champion of the Empire.

Third-place Columbus plays at Milwaukee, pennant-winning club, and fourth-place Toledo goes against second-place Indianapolis in the American Association playoffs which open to-morrow. Two years ago, Columbus defeated Montreal and, last fall, won from Syracuse to take the Junior World's series twice in a row.

The Chicago-owned Mar-kell, carrying top-weight of 126 pounds, won from a strong field of 11 including two of her previous conquerors this season in the Beldame Handicap for fillies and mares at Aqueduct Saturday to win $20,050 for her ninth victory of 1943.

University of Michigan lived up to pre-game predictions in U. S. football Saturday by walloping Camp Grant 26-0 but the upset of the day was the 23-13 win by Purdue over Great Lakes Naval Training station.

Salmonbellies Win.

Salmonbellies of the noted lacrosse centre of New Westminster won out 16-14 Saturday from Vancouver Burrads in the first of the best of seven series for the coast title.

Meanwhile, at Montreal, R. C. A. F. airmen trampled on Lachine 18-8 last night in the first game of a best of five Quebec Senior Lacrosse final series. Led by Andy Anderson with five goals, the airmen were in front all the way.

Market Wise Wins.

Although his leg was injured during the race, Market Wise captured the $25,000 Narragansett special yesterday at the Pawtucket Oval, giving Lou Tufano's five-year-old a sweep of New England's turf features. Shut Out, co-favorite with Market Wise and winner of the 1942 Kentucky Derby, finished fourth.

Road racing at Guelph on Thanksgiving Day, once the outstanding feature of the fall athletic season, will be revived Oct. 11 by the uGelph Cross-County Run and Race Association in the holding of a five-mile open, along with a number of local juvenile events.

Niagara Falls administered a 26-4 walloping of Waterloo Saturday at Waterloo to take the Ontario Baseball Association juvenile semi-finals in straight games. The Cataract crew qualified to meet Toronto for the provincial honors.

23,408 See Game

DETROIT—(AP)— Before 23,408 fans, Detroit Lions defeated Chicago Cardinals 35-17 yesterday in the only scheduled game of the National Football League. All-American Frankie Sinkwich tossed a pass for a touchdown in his pro debut while fullback Harry Hopp scored three major for Detroit.

Additional Sport On Pages 7, 11

DINE In Pleasant Surroundings
Enjoy good food served courteously and temptingly.
Churchill Restaurant
394 GEORGE

We Specialize In
MADE-TO-MEASURE SUITS
27.50 to 60.00
Order Early
Selkirk Men's Shop
325 GEORGE

Danger
Cold Weather Ahead
KENWOOD COATS
Are a good insurance. We have a good stock now.
Eric Howard
MEN'S APPAREL
329 GEORGE ST.

After The Dance
make up a party and com to the "Whitewr—" for a real hamburger, sandwich and soffee
GOOD SERVICE GOOD FOOD
WHITEWAY HAMBURGER
Charlotte and Bethune Open till 2 a.m.

Picton Returns Strong In Second Half

History repeated itself at Riverside Park Saturday afternoon when for the second year in succession the smart Picton R.A.F. soccer team defeated Mount Hope R.A.F. in a benefit game for the British War Victims' Fund. The score on this occasion was 5 to 2 for Picton who won a year ago by 7 to 1.

Although both squads were weakened by last-minute postings and leaves that robbed them of valuable players the two Royal Air Force teams staged a fine exhibition that was thoroughly enjoyed by a big crowd that incidentally included many former exponents of soccer. The game was played under ideal weather conditions.

With a number of defence players gone Flying Officer Jock Campbell, high-scoring forward of the Picton team had to drop back to centre half while Mount Hope also had to make a number of eleventh-hour changes and use their veteran coach Sergt. Jock Miller at outside left.

While the quality of football was not as expert as that shown by Picton R.A.F. a year ago, the game was much more evenly contested and early in the battle a Mount Hope win looked like a probability.

Sergt. Jock Miller's squad, sparked by the veteran's heady play, took command of the game after the kick-off, missed several good chances in the first couple of minutes and finally took the lead five minutes after the start when Illingworth, former Hull City player, cashed in on a neat pass from Miller to put Mount Hope in front. Miller engineered a smart play and Illingworth, who scored both the losers' goals, made no mistake when he got the opening.

Bit Disorganized

At that stage the Picton team looked a bit disorganized. They were outplayed along both wings with Miller and Hurdon playing smart football for Mount Hope, and for some time had difficulty in getting an effective attack organized. However they kept on battling and as the game progressed began to find their bearings and to take over some of the offensive. They were finally rewarded when Miller, formerly of the Middlesborough 1st Division team who was the scoring star of the afternoon, took a pass from Lawson and cooly beat Kimber to tie up the score. Honors were even for the rest of the first half. Mount Hope probably had a little edge on the play but Perry took care of everything they drove at him.

There was a surprising transformation after the rest period, Picton suddenly got the kinks in their team play unravelled and with effective co-operation from their half-line, sparked by Campbell, the Picton forwards displayed a dashing attack that would not be denied. Their passing improved noticeably and they kept storming in with a drive, spear-headed by Miller prime opportunist, that could not be denied. Soon after the half opened they swept into the lead. A neat passing play carried them right in and when Farnworth's shot from right wing struck the goal-post Miller was right on the spot to tap the rebound into the net. Previous to that success the centre star had missed two openings that were very close. He headed a corner kick over the bar and a little later fired just too high with a bullet drive.

Ten minutes after the second period opened Miller made it 3 to 1 and scored the hat trick for himself by breaking through centre on a lone rush. Kimber dashed out to save but fell and the ball bounded past him and Miller who had also gone down had only to gently boot the ball into the open net. That made it 3 to 1.

Miller Scores Four

Mount Hope struck back and Illingworth got his second goal of the game soon after on a play set by "Jock" Miller. However Picton were not through yet and they returned to the attack. Ross, inside left, made it 4 to 2 when Miller headed the ball across the mouth of the net on a corner kick and put his team-mate in position to score easily.

Shortly afterward Miller registered his fourth goal of the game when he dashed in to pick up a rebound of a hard shot and rattle the ball past Kimber before he could move.

Illingworth lost a glorious chance in the closing minutes of play to register a hat-trick third goal for the losers. Jock Miller put him in the clear with a perfect pass but with Perry out of position Illingworth just failed to find the net.

"Jock' Campbell, with his steady, effective work at centre half, Miller for his fine scoring display and Perry for clean-cut work in the nets were the pick for the Picton team while Butler, the sturdy back, Stokes at centre half and Hurdon, Miller and Illingworth of the forward brigade stood out. The veteran Miller who admitted that a score of years have passed since he played for Dundee took the eye of the crowd for his heady work along the wing and for his cheerful sportsmanship.

The team.:

Picton R.A.F.—Goal, Perry; backs, Mullock, Shaw; halves, Harper, Campbell, Tokley; outside right; Farnsworth; inside right, Parkinson; centre, Miller; inside left, Ross outside left, Lawson.

Mount Hope R.A.F.—Goal, Kimber; backs, Feeney, Butler; halves, Campbell, Stokes, Brown; outside right, Hurdon; inside right, Laffey; centre, Stanton; inside left, Illingworth; outside left, Miller.

Referee: York, Picton.

Goal scorers — Picton, Miller 4, Ross; Mount Hope, Illingworth 2.

(Continued on Page 11)

SPORTS – DAY BY DAY

By FRED D. CRAIG

Wrestling fans are looking forward to the Dick Hogan-Pat Flanagan main bout tonight at the Brock St. Arena to supply all kinds of skulduggery—and they are justified in doing so. At that this column has an idea that all the rough stuff is not going to be reserved for the final battle. That rowdy Yugo Slav battler Doc Felice meets Earl McCready in the semi-final and while McCready is an even-tempered athlete it would not be surprising if he were to go off the deep end tonight and take Felice for a merry ride. You see the Moose has a score to even with the Doc. The two were matched in Toronto the other night and the enterprising Mister Felice opened up by softening McCready with a couple of swings to the jaw and produced a coat-hanger from inside his trunks, wrapped it round the neck of the Aurora farmer and then left his opponent hanging from the ropes. Felice was of course disqualified but that didn't do much to soothe McCready for the humiliation he had undergone. Candidates for the British Empire title don't like to be suspended from a coat hanger and McCready willl probably pick tonight as a good time to make the Yugo Slav pay for his bit of deviltry. The amiable Earl has the science and power to give Felice a memorable half hour and we will be surprised if he doesn't cut loose from the opening bell. As for the mad monarchs of maul Rowdy Dick Hogan and Irish Pat Flanagan who get the main bout spot tonight all you can count on is that the two battlers will try everything they know to take each other apart and the fur should fly all through the lively proceedings. Johnny Gyroffy and Sergt. Ted Miller should come up with a good exhibition of the mat art in the preliminary bout.

* * * * * *

The end of the softball trail so far as local leagues are concerned comes tomorrow night when Outboard Marines and Brintons will meet at the Brinton Field at 6.15 o'clock in the final game for the Industrial League championship. Each team has won two games in the best-of-five final round so that the winner tomorrow night takes it all. It promises to be a merry battle. Outboards won the first game of the finals in easy fashion but Brintons came back with a rush to take the next two and go out in front. Facing elimination Friday night Outboards eked out a win and sewed up the series and now it is all up to the final battle. At this distance it looks like anybody's argument. The Industrial League is the last local loop to wind up. Champions in the other organized circuits have been declared as follows: City League—4th Battery; Girls' League, senior division—Westclox, intermediate section—Brintons; Catholic Softball League—St. Peter's; C.G.E. Shop League—Switchgear.

* * * * * *

Thanks, R.A.F.

Once again Peterborough sport-lovers owe a vote of thanks to the members of the Picton and R.A.F. soccer teams for their willingness to come here and stage a game in aid of the British War Victims' Fund, thus splendidly aiding a worthy cause and at the same time providing local fans with a fine sporting spectacle. The motion should be widened, too, to include the Peterborough-Whitaker Cricket Club for sponsoring the successful affair, making all arrangements and paying all the local expenses, while the Air Force teams took care of travelling costs themselves. Both teams were short-handed through circumstances over which they had no control but they put on a good show and as a contest the game was a better battle than the clash between the two teams a year ago, even if the soccer was perhaps not as high a grade. For a while Mount Hope looked to have a good chance to win but Picton took command after the rest and were the better team throughout the last half. Sergt. Miller at centre for the winners proved himself a real opportunist and rattled in four of his team's five goals, cashing in expertly on his opportunities. Flying Officer "Jock" Campbell whose scoring feats featured last year's game had to go back to centre half to bolster up the defence. While he was a tower of strength there the fans missed his dashing work on the attack. A feature was the display given by the veteran "Jock" Miller, coach of Mount Hope, who had to put himself into the game at outside left to fill a forward vacancy and was the most dangerous attacker for his team. The old-stager set up both his team's goals and the crowd got a big kick out of watching him.

* * * * * *

One Saturday does not make a season. However the scores in the three opening games in the senior O.R.F.U. Saturday were decisive enough to throw some light on the prospects for the campaign. Last season's champions, R.C.A.F. Hurricanes, minus a lot of oustanding stars and now coached by Ross Trimble, had little trouble vanquishing a depleted Navy squad 31 to 3 in the Toronto battle between the two service squads. Only Milne of the 1942 Sailors was in action and the Hurricanes won handily. Balmy Beach upset Ottawa hopes by invading the Capital and handing the Combines a decisive 25-12 defeat and over at Hamilton the Ambitious City outfit ran away from the Toronto Indians 35 to 0 in a manner that will have all the other clubs in the loop doing a lot of thinking. In fact the speed and power shown by the Wildcats formed the biggest and most significant feature of the opening day proceedings. Their work definitely stamped them as the team to beat for the title. There are a lot of new faces on all the clubs and the quality of football will probably fail to measure up to pre-war or even last season's standard but it should be a good race with plenty of exciting battles before the snow flies.

* * * * * *

In Four Straight

Moving along like a well-oiled machine the Toronto Leafs have swept through their semi-final round with Montreal Royals in the Governors' Cup series without a loss. They completed the discomfiture of the Royals Sunday afternoon when behind four-hit pitching by Jim Hopper they beat Fresco Thompson's hirelings 5 to 1. Hopper had the Montrealers well under control all the way, although they did finally managed to bunch a couple of hits for their solitary run. Leafs drove Chipman out of the box and Sunkel who succeeded him was no mystery either. Deforge and finally Dietz were called on by Manager Thompson. The Leafs, in cleaning up the series in four straight games needed only four pitchers to turn the trick, Luke Hamlin, Nick Strincevich, Al Jarlett and Jim Hopper each going the distance. They had the Royal hitters hog-tied, Max Macon being the only Montreal hitter to give them much trouble. The game played yesterday was scheduled originally for Saturday night but when the Leafs won the third game Friday night and it looked as if the prospects of a big fifth game gate Sunday might be wiped out with another Toronto win Saturday, there was a switch to Sunday for the fourth battle. Now the Leafs will wait for Syracuse and Newark to declare a winner. Syracuse won the fifth game yesterday 4 to 0 to lead the series three to two.

* * * * * *

Outstanding feature of the big league week-end program was the fact that the St. Louis Cards annexed the National League pennant by winning Saturday and that the New York Yanks were set back in their drive to cinch their title by a double defeat Sunday at the hands of the Washington Senators. Spud Chandler, all set to be the first American League pitcher to win 20 games this season, was foiled by Early Wynn who picked up his 17th triumph and Chandler will have to wait a few days to make another bid for the select circle. Rip Sewell who won his 20th victory some time ago boosted his mark to 21 yesterday when he pitched a four-hitter as the Pirates won over Cincinnati Reds, beating Riddle who was pointing for his 20th win. One of the choicest bits of pitching Sunday was done by Jim Bagby of the Cleveland Indians who only allowed the Detroit Tigers two hits in shutting them out 1 to 0. Sunday batting hero was Bill Nicholson, hard-hitting out-

(Continued on Page 12)

Topheavy Scores Feature Rugby Opener

By ALAN HARVEY,
Canadian Press Staff Writer.

One of the noteworthy considerations dredged up in the wake of the Ontario Rugby Football Union's 1943 launching ceremonies is the surprising disparity of strength among the six clubs.

After the Union opened its fifth war season Saturday before a total of 24,000 spectators in three league cities, the scores indicated the balance of power rests solidly with Hamilton Wildcats, who thumped Toronto Indians 35-0 at Hamilton; Toronto R. C. A. F. Hurricanes, 31-3 conquerors of Toronto Navy at Varsity Stadium; and Toronto Balmy Beach, triumphant over Ottawa Combines 25-12 on the latter's home grounds.

This power was displayed most decisively at Hamilton where Wildcats rolled for five converted touchdowns and five singles, Jimmy Smith and Chuck Stollery, former Toronto High School stars, made a dashing debut for Wildcats.

Smith Tops Scoring.

Smith led with six points while Stollery, Murray Crowe, Jimmy Fumio and Polly Miocinovich all scored touchdowns. Walter Gibb contributed three points, Boots Brown and Joe Krol two and Jimmy Simpson—trying a comeback—chipped in one along with Don Irvin. The Cats scored six in the first, seven in the second, three in the third and 19 in the fourth. Crowe is a newcomer from the Sarnia district who never has played football before.

At Ottawa, fumbles left the newly-fledged Combines floundering in distress early. Beaches capitalized with three consecutive forwards, Stu Scott carrying the last for a try. Annis Stukus converted, added two more points-after-touchdown and booted two placements before the game ended. Brother Frank, Scott and Leo Deadey contributed majors while Bobby Porter tallied once on a return kick.

Ottawa scores were credited to Frank Dunlap (five), George Fraser (four) and Arnie McWatters (one), plus an uncredited safety touch.

Folded In Second

Despite some blundering moments, Ross Trimble's Hurricanes had little trouble impounding Navy on the other side of midfield. Navy gave way in the second quarter when Hurricanes scored seven, adding the final 24 points in dozen lots in the last two panels. The three Navy points went to OS. Sandy Milne on a fourth-quarter placement.

Hurricanes accumulated their 31 points through FO. Jack Alexander and AC2. Ross Goodwin, seven apiece; LAC. Bob Cosgrove, AC2 Ken Sluman and Sgt. Doug Phzer, five; and Sgt. Charlie Prince and Sg.t Fred Kijek, singles.

Cosgrove, formerly of Calgary Bronks, arrived in Toronto Saturday morning from the West, entered the game without the benefit of a workout, tackled savagely and scored his touchdown after crashing through the Navy line to block a kick and fall on the loose ball.

Pitches 1-Hit Ball

MAIDSTONE, Ont. —(CP) — By their 9-1 triumph over Guelph Maple Leafs in the third game on Sunday of the O. B. A. play-offs, Mainstone Shamrocks moved to the Intermediate "B" baseball final round of Ontario. Joe Penner for the winners, turned in a one-hit performance.

Angels Fold Up

LOS ANGELES—(AP).—The Angels led the way to the Pacific Coast League pennant in the scheduled season but were quickly eliminated in the semi-final play-offs, losing four straight to Seattle. Portland and San Francisco yesterday divided a double-header and the local Seals went out in front three games to two in their series.

Will Play Hockey At Red Deer?

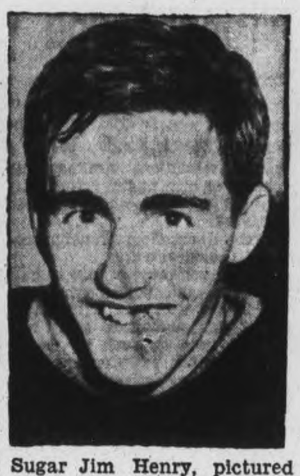

Neil Colville (LEFT) and Sugar Jim Henry, pictured ABOVE, are said to be among the internationally known big league hockey players who will be wearing the A20 hockey club colors at Red Deer, Alta., this season. All of the prospective hockey players at Red Deer are taking a commando course in the Canadian army than which nothing makes men tougher.

LAWN BOWLING

It was a beautiful afternoon for the last open tournament of the 1943 lawn bowling season, at least as far as our local club is concerned. It is too bad that many more of our bowlers did not avail themselves of the opportunity.

The games started around 2 p.m. and play was continuous until 8.15 p.m. There was no stopping for the supper hour and by doing this the tournament was finished before the dew began to form on the grass.

Three sixteen-end games is what the rules called for and the play was wide open. There was some mighty fine bowling throughout the afternoon and the greens were very fast.

The winning rinks were: :

1st (each a sweater coat) — L. Heath, T. McMillan, R. Dyer, skip.

2nd (each a silk shirt)— H. R. Martin, Judge S. Smoke, G. Gimblett, skip.

3rd (each a silk shirt)—F. H. Dearborn, J. Baird, H. Clegg, skip.

It will take the games committees, in both sections, about a full week to complete the loose ends of the different competitions. There are many play-offs to be settled yet.

Sport Dead In Occupied Lands

By SCOTT YOUNG
Canadian Press Staff Writer.

LONDON, Sept. 20 — (CP). — The next Olympic Games, if held, within a year or two after the end of the war, are almost certain to be dominated completely by athletes from the democratic wartime coalition of United Nations. In the occupied countries of Europe sports have died a violent death.

Germany and possibly Japan may show only a comparatively slight decline from pre-war standards because in their subjugation of other lands nutritional standards for their own young men have been kept on a high plane, and military sports competitions have been maintained in much the same manner as in Russia, the United States, Britain, Canada, and others of the United Nations.

But in those of the occupied countries which still maintain national sporting competitions, few young athletes have been developed. Military service, forced labor for the aggressor nations, and lack of the necessary food energy have killed their chances. It may be another generation before these defeated nations will be able to develop another good athletic crop.

Baseball's Big Six

By the Associated Press.

(Three leaders in each league.)

Batting (375 or more times at bat):

	G	AB	R	H	Pct
Musial, Cards	143	575	99	205	.356
Herman, Dodg.	140	536	70	179	.334
Appling, W. Sox	140	528	53	171	.324
Elliot, Pirates..	146	549	76	173	.315
Wakefield, Tigs.	142	581	86	182	.313
Cramer, Tigers.	130	562	76	170	.303
Curtright, W.Sx	123	426	60	129	.303

Runs batted in— National League: Nicholson, Cubs 113; American League: York, Tigers 108.

Home runs — National League: Nicholson, Cubs 24; American League: York, Tigers 31.

Burned In Rescue

TILLSONBURG—(CP) — Harry Fields of Hamilton, highly-rated trainer and driver of harness horses, suffered severe burns early today when he attempted to save several horses at Tillsonburg fairgrounds in a fire that caused $2,500 damage to stables and grandstand.

Complete Auto Service
MOTOR REPAIR, BODY BUMPING, REPAINTING
J. J. DUFFUS CO.
Tel. 5757

Meet Your Friends
The Sandwich Bar
460 GEORGE ST.
Phone 9326

You will have to walk upstairs but it will pay you.
Suits made to order on quickest notice
TONY PEPE
CUSTOM TAILOR
Greene Bldg. 181 Charlotte

MEN'S SUITS
Regular to $35.00. Made-to-Measure $29.95
Why Wear Readymades?
Board & Huffman
188½ CHARLOTTE

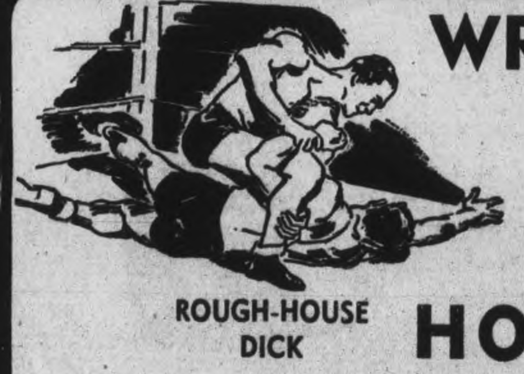

WRESTLING
To-Night
Sept. 20th at 8.45 p.m.
A GRUDGE FIGHT
ROUGH-HOUSE DICK HOGAN
vs.
IRISH PAT FLANAGAN
2—OTHER BOUTS—2
DOC (TONY) FELICE vs. EARL McCREADY
FLIGHT SERGT. TED MILLER vs. JOHNNY GYROFFY
SEE WRESTLING AT ITS BEST AT THE
BROCK ST. ARENA
Gen. Admission: 50c; Reserved, 75c; Ladies (any seat) 50c
Children 25c (plus tax)

TORONTO ELIMINATES MONTREAL WINNING 4th STRAIGHT PLAYOFF

Syracuse Chiefs Take Lead Over Newark

By The Canadian Press

Toronto Maple Leafs combined 10 hits off four pitchers with four Montreal errors and nine bases given on balls to romp through to a 5-1 victory over the Royals here last night and take their fourth straight play-off game.

Young Jim Hopper twirled for the Leafs, winning his 15th victory by allowing only four hits, singles by Macon and Al Campanis and an infield out producing the losers' only tally in the seventh. Royals used four pitchers, with the loss being charged against Bob Chipman.

The only other game played Sunday saw another youthful pitcher, Walter (Monk) Dubiel of Newark Bears defeated by Syracuse Chiefs. The victory gave the Chiefs a 3-2 lead in games and the chance of joining Toronto in the final round.

It was Tomas De La Cruz, slender Cuban curve specialist with the Chiefs, who gained the edge over Dubiel, 4-0.

Although De La Cruz pitched a sturdy contest, he could have coasted because of the hitting of Dutch Mele. Mele poked out a homer off Dubiel in the second and another off Relief Pitcher Ed Marleu in the ninth, each with the bases empty. He scored an additional run in the seventh, however, when he was cranked to first and counted on Dick West's triple. West collected three hits during the day.

Saturday was a dull day with the Toronto-Montreal play-off postponed and the Syracuse-Newark engagement the only activity. Newark took the Chiefs 1-0.

Remember When—

By The Canadian Press.

Gar Wood piloted his Miss America X speedboat over a measured mile at an average speed of 124.91 statute miles an hour 11 years ago to-day. Holder of the Harmsworth Trophy, the Detroiter beat the mark of 119.75 set by Kaye Don on Loch Lomond, Scotland, in 1931.

You can get a real good dinner here for 25c.
NEWS LUNCH
256 Charlotte

BROWN'S RADIO SERVICE
Phone 4843
288 CHARLOTTE

DANCE
Tues., Sept. 21
LEGION HALL
THE
Commanders
MODERN and OLD TIME DANCING

CHEX
EVERY SUNDAY TUESDAY THURSDAY
"CHAPEL CHIMES"
1.30 to 1.45 P.M.
NISBETT
FUNERAL HOME

TUNE IN DAILY
CHEX
Listen For The Correct Time Signal
1 and 7 p.m.
Presented By
WARNE'S
JEWELLERY STORE

Straight-Arm Stuff Shown

Grid season's on as collegiate elevens open their campaigns weeks early. At New Haven, Conn., Yale's Bulldogs edged Muhlenberg 13 to 6, in a hard-fought game. This action is from that game. Pickett, Yale fullback, uses the straight-arm here.

BASEBALL RECORD

INTERNATIONAL LEAGUE GOVERNOR'S CUP SERIES.
(Best 4-of-7 Semi-Finals).

	Won	Lost	Pct.
Toronto	4	0	1.000
Montreal	0	4	.000
Syracuse	3	2	.600
Newark	2	3	.400

Sunday Results
xToronto 5, Montreal 1
zSyracuse 4, Newark 0
x—Toronto won series, 4-0
z—Syracuse leads series, 3-2

Saturday Results
Toronto at Montreal—postponed
Newark 1, Syracuse 0

AMERICAN LEAGUE

	Won	Lost	Pct.
New York	88	52	.629
Washington	80	62	.563
Cleveland	76	64	.543
Detroit	72	69	.511
Chicago	70	70	.500
St. Louis	66	74	.471
Boston	63	78	.447
Philadelphia	46	92	.333

Sunday Results
Boston 14-1, Philadelphia 0-6
St. Louis 6-1, Chicago 4-6
Cleveland 1-6, Detroit 0-2
Washington 3-5, New York 2-1

Saturday Results
xChicago 3, St. Louis 2
zPhiladelphia 5, Boston 4
Cleveland 4, Detroit 2
x—10 innings. z—11 innings.

NATIONAL LEAGUE

	Won	Lost	Pct.
St. Louis	94	46	.677
Brooklyn	76	64	.543
Cincinnati	74	64	.536
Pittsburgh	76	68	.528
Chicago	63	75	.457
Boston	63	75	.457
Philadelphia	60	81	.426
New York	53	86	.381

Sunday Results
Boston 3-6, Philadelphia 2-5
New York 3-7, Brooklyn 1-4
Pittsburgh 10-2, Cincinnati 3-1
Chicago 6-10, St. Louis 0-9

Saturday Results
Brooklyn 6, New York 4
St. Louis 2-5, Chicago 1-0
Boston 2-2, Philadelphia 0-1

AMERICAN ASSOCIATION
Final Standing

	Won	Lost	Pct.
Milwaukee	90	61	.596
Indianapolis	85	67	.559
Columbus	84	67	.556
Toledo	76	76	.500
Louisville	70	81	.464
Minneapolis	67	84	.444
Kansas City	67	85	.441
St. Paul	67	85	.441

Saturday Results
Columbus 5-4, Toledo 0-3
St. Paul 13-9, Minneapolis 9-3
Louisville 8-6, Indianapolis 2-2
Milwaukee 8-6, Kansas City 4-3

PONY LEAGUE
(Best 4-of-7 finals)
Sunday Result
xWellsville 13, Jamestown 5
x—Series tied, 3-3

Fear Yankees May Blow On Home Stretch

By TED BEIER,
Associated Press Sport Writer.

It sounds fantastic, but can it be that the New York Yankees will "blow" the American League pennant to Washington, or perhaps even Cleveland, in the last two weeks of the season?

On top by a nine-game margin over the second-place Senators and by 12 games over the third-place Indians, the Yanks need to win only five of their remaining 14 games to clinch their seventh championship in eight years. But there is every indication that gaining those five victories will be one of the toughest tasks the Yankees have faced ths year.

The fact they missed clinching at least a tie for the title by dropping a doubleheader to the Senators yesterday may prove the turning point. The double loss 3-2 in 10 innings and 5-1, gave the Senators a sweep of three-game series against three of the best Yankee pitchers, Charley Wensloff, Spud Chandler and Ernie Bonham.

The sweep boosted Washington's winning streak to nine in a row. If the Senators win all of their remaining 12 games they will finish the season with 21 straight victories (remember Chicago Cubs in 1935?)

Cards Take Pennant.

The Indians have 13 games left to play. If the Indians, who beat Detroit twice yesterday, 1-0 and 6-2, win all 13 while the Senators win nine of 12 and the Yanks only one of 14 the Tribe would finish on top by half a game.

The National League champions, St. Louis Cardinals, who clinched the title Saturday, were beaten twice by Chicago Cubs, 6-0 and 10-9, but the big news in the Senior Circuit was Ace Adams, star pitcher for New York Giants. In helping the Giants take a doubleheader from Brooklyn, 3-1 and 7-4, Adams appeared in his 66th game of the season, equalling the Major League record set by Ed. Walsh of Chicago White Sox 35 years ago in 1908.

Pittsburgh Stays In.

Pittsburgh got back into the thick of the fight for second place by beating Cincinnati Reds twice, 10-3 and 2-1.

Boston Braves made it five in a row over the Phillies, 3-2 and 6-5 in 14 innings.

The White Sox and St. Louis Browns split, the Browns taking the opener, 7-4, and the Sox the nightcap 6-1. Boston Red Sox and the Philadelphia Athletics also split. Joe Dobson shut out the A's in the opener 14-0 with five hits. The A's took the nightcap 6-1 behind Jess Flores' eight-hit twirling.

The Cardinals' capture of the pennant by defeating the Cubs 2-1 in the first game of a doubleheader featured Saturday's National League encounters. They went on to win the second game 5-0. Brooklyn trimmed New York 6-4 and Boston defeated the Phillies 2-0 and 2-1. In the American League, the White Sox went 10 innings to beat the Browns 3-2 and Philadelphia 11 to turn back Boston 5-4. Cleveland defeated Detroit 4-2 in the only other game.

VALUABLE INDIAN

By Jack Sords

Canadian Sport Snapshots

By CHARLES EDWARDS
Canadian Press Staff Writer

TORONTO, Sept. 20 — (CP). — The National Hockey League plans to operate next winter. Now all John Public wants to know is—how? Jim Coleman of the Toronto Globe and Mail is one of the curious. He writes these "superficial impressions":

1. There won't be enough players available to provide first-class professional hockey.

2. There will be no minor league professional hockey

3. The American clubs, such as Boston, Detroit, New York, and Chicago, are anxious to continue professional hockey because they realize that amateur hockey would not draw flies to their rinks.

4. Most of the outstanding professional hockey players will be in the Armed Services this winter. The Canadian cities, such as Toronto, Montreal, Ottawa and Hamilton, could have a splendid league of service teams, provided that such a sports schedule didn't interfere with military training.

Coleman expresses the impressions of most fans. The nation, of course, will not collapse if the N.H.L. fails to operate, but the sport public hopes the league continues. The N.H.L. is as much a part of Canadian life a major league baseball is in United States. Almost every youngster from Halifax to Victoria has his heroes among the big league stars Daddy and grandpa have their favorite clubs. The league's progress is followed keenly by Canadians fighting overseas.

Ken Johnson of the Owen Sound Sun-Times speaks for the average fan when he writes that cessation of N.H.L. play "would come as a blow....to hockey fans across Canada who depend for their major hockey enjoyment on the Saturday night broadcasts from Maple Leaf Gardens."

Therefore fans are waiting developments. They'll get the low-down soon. Meantime it's doubtful if the N.H.L. moguls themselves know what's what. They're undoubtedly pondering many questions such as: Will we draw crowds in Toronto and Montreal to see a bunch of kids and old crocks play at three bucks a head when the fans can see the big name players of former N.H.L. glory play in the same rinks on other nights for half a buck?

The Sports Round-Up

By HUGH FULLERTON, Jr.
Associated Press Sports Writer

NEW YORK, Sept. 20 (AP)—The first rumble of the bowling season brings word that Brig.-Gen. D. P. Hardy, commanding officer at Camp Pendleton, Va., is asking Keglers to contribute a few old bowling balls . . . seems that Camp Pendleton has six new alley beds but only five bowling balls to use on 'em . . .

You Pick 'em

(Short bits about the World Series shortstops):

Frank Crosetti, Yankees—It would hardly be a World Series without Frank; this will be his seventh since he broke in with the 1932 Yanks. Played only one game in last year's series when scooter Rizzuto did the shortstopping but is a regular again although he's hitting below his usual .250. Holds a flock of series and major league records, mostly for fielding.

Martin (Slats) Marion, Cardinals—The lath that walks like a man and fields like a whiz. Maybe its his extra length and reach that enables Slats to come up with so many hot grounders; certainly he isn't broad enough to stand in front of 'em . . . Hit only .111 against the Yanks last fall but drove in three runs . . . His current batting average is around .280, the best he ever has had in the majors.

It Just Horned In

(From the Carroll County, N.H., "Independent")

Ray Dore of Centre Ossipee has brought in the best story heard to date as to why he should have more gasoline for his outboard motor. He explained to the rationing board that his tank had developed a leak and had drained every drop.

"Just how did that tank come to leak?" inquired a stony-eyed member of the Board.

"Now I'll tell you the solemn truth. Truth is stronger than fiction. I was fishing for horn pout. I pulled in an old lunker. I pulled too hard and he went through the air and one of his horns hit that tank and punched a hole right into it. Awful light material in them tanks—yes sir, awful light."

The board voted unanimously that Mr. Dore be advised to buy some grease for his oar locks.

MOVIE TIME TABLE

Regent—"Aerial Gunner", 1.25, 4.20, 7.05, 10.00; "Salute for Three" 3.05, 5.50, 8.50.

Centre—"Palm Beach Story", 1.35, 4.20, 7.09, 9.55; "High Explosive", 3.12, 6.03, 8.50.

Capitol—"Hangmen Also Die", 1.40, 4.00, 6.25, 8.55.

Yesterday's Stars

By the Associated Press.

Early Wynn and Mickey Haefner, Senators — Wynn's five-hit and Haefner's two-hit pitching beat Yankees twice.

Jim Bagby and Allie Reynolds, Indians — Bagby's two-hit twirling in opener and Reynolds' relief pitching in nightcap beat Detroit twice.

Bill Nicholson, Cubs, and Stan Musial, Cardinals — Nicholson hit 23rd and 24th homers of the year to spark Cubs to a double victory over the Cards Musial got seven hits in a twin bill to become first batter to cross 200 total.

Joe Dobson, Red Sox, and Jess Flores, Athletics — Dobson pitched five-hitter and Flores eight-hitter as Sox and A's split.

What's On the Air

Stations	Kilocycles
CHEX	1430
CBL	740
CFRB	860
WEAF	660
WJZ	770
WABC	880

Symbols: D—Drama, M—Musical, R—Religious, S—Songs, T—Talk, V—Variety, N—News

This Program has been given the Peterborough Examiner by stations herein listed. If the presentations as scheduled are not on the air, the fault lies with the stations, and not with the Examiner.

Radio Station CHEX Carries the News on the Hour.

MONDAY EVENING

6:00 P.M.
CHEX—News
WEAF—Jack Arthur-S
CFRB—Dinner Music

6:15 P.M.
CHEX—Singing Strings
CBL—Market Report-T
WJZ—Terry and Pirates-D
WABC—You Shall Have Music

6:30 P.M.
CHEX—News; Rhythm R'nd-up
CBL—Bards in Battle Dress
WJZ—Singo
WEAF—Bill Stern's Sports

6:45 P.M.
CHEX—Parade of Bands
WABC—World To-day-N
WJZ—Lowell Thomas-T
CBL—BBC News

7:00 P.M.
CHEX—News; Sportcast
CFRB—Vic and Sade-D
WJZ—Korn Kobblers-M
WEAF—Pleasure Time-M
CBL—Novelesque

7:15 P.M.
CHEX—Treasury Star Parade
CBL—Can. North. To-morrow
WABC—Ed Sullivan Entertains
WEAF—News of the World

7:30 P.M.
CHEX—Your Army Reporter
CBL—Dinning Sisters-S
WJZ—Lone Ranger-D
WABC—Blondie-D
WEAF—Musical Revue

7:45 P.M.
CHEX—Young Man and Piano
CBL—News Roundup
WEAF—Kaltenborn-N

8:00 P.M.
CHEX—News; Bus. Quiz-V
CFRB—Vox Pop
WEAF—Cavalcade-D
CBL—Victory Parade

8:15 P.M.
CHEX—With a Military Air
WJZ—Lum and Abner-D

8:30 P.M.
CHEX—Hayloft Follies
WABC—Gay Revue-M
CFRB—Spin to Win
CBL—Good Neighbors-T
WEAF—Firestone Musical
WJZ—Advs of Nero Wolfe-D

9:00 P.M.
CHEX—Appointment at Nine
CFRB—Flight for Freedom-S
CBL—To be announced
WEAF—Telephone Hour-M
WJZ—Counter Spy-D

9:30 P.M.
CHEX—Summer Serenade
WEAF—Dr. I. Q.
CFRB—Broadway Bandbox-M

10:00 P.M.
CHEX—News
CFRB—The Maltese Falcon-D
CBL—National News
WEAF—Contented Prog.-M
WJZ—Raymond G. Swing-T

10:15 P.M.
CHEX—A to Z

10:30 P.M.
CHEX—Make Believe Ball.-M
WABC—Three Ring Time-M
WEAF—Information Please
WJZ—Hollywood Radio Show

11:00 P.M.
CFRB—John C. Reade-N
CBL—BBC Newsreel

TUESDAY MORNING

7:30 A.M.
CHEX—Farm Fare

7:45 A.M.
CHEX—Morning Cheer

8:00 A.M.
WEAF—News Roundup
CFRB—Jim Hunter-N
WJZ—The Kibitzers

8:15 A.M.
CHEX—Top of the Morning
CFRB—Breakfast Tunes
WEAF—Two Minute Man-V

8:30 A.M.
WJZ—Woman of Tomorrow-T
WABC—Missus Goes Shop'g-T
CBL—March Past

8:45 A.M.
CHEX—Morning Devotions
CFRB—Stewart Entertains
WEAF—Definitions
WABC—Woman's Talk

9:00 A.M.
CHEX—News; Neigh. News
CFRB—Tuneful Melodies
CBL—Everything Goes-V
WJZ—Breakfast Club-V

9:15 A.M.
CHEX—Meet the Band-M
CFRB—Melodic Moments-M

9:30 A.M.
CHEX—Invit. to Waltz
WEAF—Time for Two

10:00 A.M.
CHEX—News; Masterworks
CFRB—On the Mall
WJZ—Market Basket-T
WABC—Valiant Lady-D

10:15 A.M.
CFRB—Baby Program-T
WABC—Kitty Foyle-D

10:30 A.M.
CHEX—Novatime
CBL—Wartime Shopping-T
CFRB—Mrs. Aitken-T
WJZ—Baby Institute-T

10:45 A.M.
CBL—Monica Mugan-T
WEAF—Woman of America-D
WJZ—Love Problems

11:00 A.M.
CHEX—News; Good Morning
CBL—Road of Life-D
WJZ—Breakfast at Sardi's-V
WABC—Mary Taylor-T

11:30 A.M.
CHEX—Musical Sketches
CBL—Soldier's Wife-D
WEAF—Snow Village-D

11:45 A.M.
CHEX—Inv. to Syncopation
CFRB—Do You Remember
WABC—Aunt Jenny-D
WJZ—Living Is Fun-T

TUESDAY AFTERNOON

12:00 NOON
CHEX—News; Home Folks
WJZ—Spiritual Morale-T
CBL—BBC News
WABC—Kate Smith Speaks

12:15 P.M.
CHEX—Musical Moods
CFRB—Farm Broadcast
WEAF—Rhyme and Rhythm

12:30 P.M.
CHEX—News; Farm News

1:00 P.M.
CHEX—Farm Folks Hour
WEAF—Mary McBride

1:15 P.M.
CHEX—Eb and Zeb
CBL—The Happy Gang
WJZ—Woman's Exchange

1:30 P.M.
CHEX—Chapel Chimes
CFRB—Aloha Land
WABC—Bernadine Flynn

1:45 P.M.
CHEX—They Tell Me
WJZ—String Ensemble
WABC—The Goldbergs-D

2:00 P.M.
CHEX—Betty and Bob
CBL—Matinee Melodies
WEAF—Guiding Light-D

2:15 P.M.
CHEX—The Lady Sings
WJZ—Mystery Chef-T
WEAF—Lonely Women-D
CFRB—At the Console

2:30 P.M.
CHEX—Hit Parade
CBL—Nashville Varieties
WJZ—Ladies Be Seated
WEAF—Light of the World

2:45 P.M.
CHEX—Organ Tones
CFRB—Concert Hall
WEAF—Hymns of Churches

3:00 P.M.
CHEX—News; Ballroom Time
CBL—Mary Marlin-D
WJZ—Morton Downey-S

3:15 P.M.
CBL—Ma Perkins-D
WJZ—My True Story

3:30 P.M.
CHEX—Sincerely Yours-V
CFRB—Johnny Gart and Trio
CBL—Pepper Young-D

3:45 P.M.
CHEX—John Harcourt-S
CBL—Right to Happiness-D
WJZ—Between Book-ends

4:00 P.M.
CHEX—News
CBL—Janet Patton, pianist
WJZ—Johnny Morgan Show
WABC—Home Front Reporter

4:15 P.M.
CHEX—To be announced
CBL—Post-War World-T
CFRB—Big Sister-D

4:30 P.M.
CHEX—1430 Club-V
CBL—Joint Recital
CFRB—Perry Como-S

4:45 P.M.
CFRB—Mountain Music
WJZ—Sea Hound-D
WABC—Off Record-T
WEAF—Widder Brown-D

5:00 P.M.
CHEX—Robertson Davies
CFRB—Judith Evelyn Reads
CBL—Front Line Family
WJZ—Hap Harrigan-D

5:05 P.M.
CHEX—Lindsay Salute

5:15 P.M.
WEAF—Portia Faces Life-D
WJZ—Dick Tracey-D
WABC—Mother and Dad

5:30 P.M.
CBL—Tea Time-M
WJZ—Jack Armstrong
CFRB—Are You a Genius?

5:45 P.M.
CHEX—Musical Moment
CFRB—Eventide Melodies
WABC—American Women

Stewart Horse Wins At Lindsay

LINDSAY, Sept. 20.—Over 25,000 people attended the final day's fair at Lindsay, and 12,000 of them gave vent to their feelings in no uncertain manner when the iron-sided pacer, Lastic Grattan and Wilmer Hillock had won the free-for-all pace and were presented with a special prize donated by Mayor Lamb for the horse that either trotted or paced the fastest mile during the three-day race carnival.

Stewart Grattan, owned by H. Stewart, Peterborough, was tons the best in the 2.27 class, winning much as Driver McNall wished. In the final scramble McNall let the black gelding step along and he paced in 2.13 to equal his record.

Free-for-All—Purse $300.

Lastic Grattan (Hillock)	1	1	1
Josedale Director (Tolhurst)	2	2	2
Miller Brooke (Champion)	3	3	3
Grattan Lee (Inglis)	4	4	5
Hollyrood Belwin (Weiner)	5	5	4

Times—2.08½, 2.09¾, 2.09¼.

2.27 Pace—Purse $300.

Stewart Grattan (McNall)	1	1	1
Patch Abbe (Dowson)	3	2	2
Iroquois Trail (Inglis)	2	3	3
Lady Cue (Sutherland)	4	4	4

Times—2.17¼, 2.17, 2.13.

Major League Leaders

By the Associated Press.

NATIONAL LEAGUE.

Batting—Musial, St. Louis, .356.
Runs—Vaughan, Brooklyn 110.
Runs batted in—Nicholson, Chicako 113.
Hits—Musial, St. Louis 205.
Doubles—Musial, St. Louis 44.
Triples—Musial, St. Louis 18.
Home runs—Nicholson, Chicago, 24.
Stolen bases— Vaughan, Brooklyn 19.
Pitching—Sewell, Pittsburg 21-9.

AMERICAN LEAGUE.

Batting—Appling, Chicago, .324.
Runs—Case, Washington 93.
Runs batted in — York, Detroit 108.
Hits—Wakefield, Detroit 182.
Doubles — Gutteridge, St. Louis 35.
Triples—Lindell, New York, and York, Detroit 10.
Home runs—York, Detroit 31.
Stolen bases—Case, Washington, 51.
Pitching— Chandler, New York 19-4.

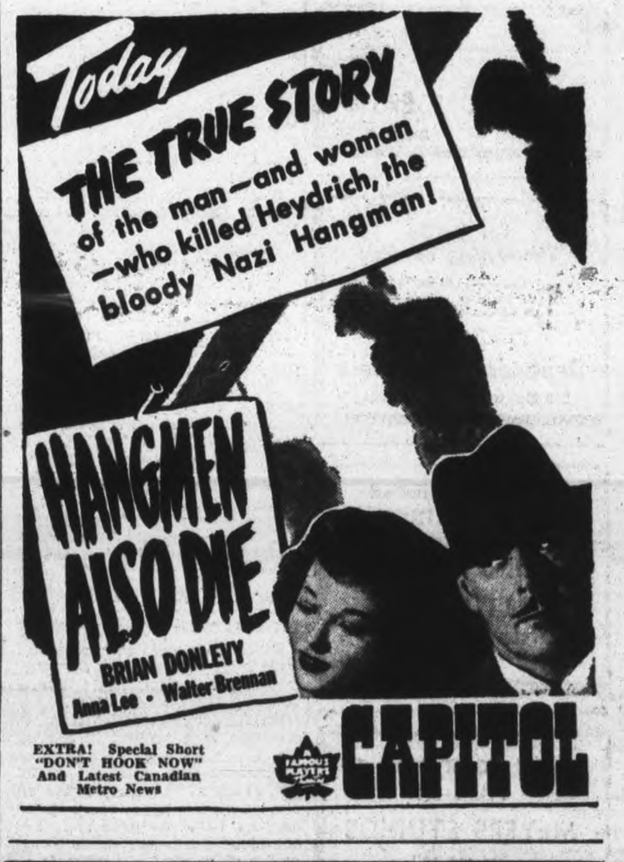

Using New Plan To Speed Casualty News Of Canadians

By ROSS MUNRO

WITH THE CANADIANS IN ITALY, Sept. 17 (Delayed)—(CP)—This is how next of kin in Canada are advised of casualties among Canadians in the Central Mediterranean force.

When a casualty occurs the unit adjutant submits a casualty return to the second echelon officer, Capt. A. T. Smith of Victoria and Winnipeg, at Canadian Field Headquarters here. These returns are sent by officer courier to an air base in Sicily. From there they are flown to the second echelon in North Africa. The second echelon is an army organization which looks after matters like records.

Canadian records in London are informed of the casualties by the second echelon in North Africa. This information is passed on to the records office at army headquarters in Ottawa, and they advise the next of kin.

Eventually casualty returns will be sent from Italy by air directly to North Africa, eliminating the officer courier trip back to the Sicily air base.

During the Sicilian campaign there were delays in getting casualty returns back to North Africa, due to the rapidity of the advance and the difficulty of army communications down the line, say second echelon officers. In the later stages of the campaign delays were reduced greatly by the gradual improvement of communications and by the institution of officer couriers.

Pictorial Story Provided

Canadian Army film and photos section operated with the Canadian force throughout the Sicilian campaign, and also are operating here in Italy with the troops. With movies and still pictures, this army camera crew keeps up with the advance and with the battles in which the Canadians engaged, providing a pictorial story of front-line activities for newspapers and news reels.

Capt. Frank Royal of Winnipeg heads the still photographers, and Lieut. Alastair Fraser of Montreal heads the movie section. Still photographers with Royal are Lieuts. Jack Smith of Toronto, Terry Rowe of Winnipeg, and Alex Stirton of Edmonton. Cinema cameramen with Fraser are Sgts. Alan Grayston of Montreal, Jim Campbell of Vancouver, George Cooper of Ottawa, and Jack Stollery of St. Thomas, Ont.

This happened at Canadian field headquarters:

A smiling Italian bowed himself into the intelligence office and asked for "George."

"George who? And why George?" asked the intelligence officer.

"I think he call himself George," said the Italian.

The officer patiently explained there were many Georges about. He asked what was the Italian's business.

The Italian produced a torn piece of paper in reply, on which was scribbled: "This man's house taken for use by His Majesty's Government. (Signed) George, R.I."

Get your receipt to-night in Lakefield—
G. Warren Payne
where you will enjoy shopping for groceries.
LAKEFIELD PHONE 23

Reliability in filling Prescriptions is one reason why doctors say "Take this prescription to"
Bogue's Drug Store
419 George Phone 8723

This Superior Chain Store is pleased to issue receipts to enable you to enter the Examiner contest.
A. E. SAUNDERS
13 Monaghan Rd. Phone 3713

Let Us Do The Dyeing For You
If you have a garment you wish dyed to another shade or color—let us advise you. The cost is little.
Dependable Cleaners
219 Hunter W. Phone 5631

STERLING SILVER SIGNET RINGS FOR GENTS 1.50 TO 6.50
BERT AUSTIN
Watchmaker and Jeweler
196 Charlotte St.

LEAVE YOUR ROLL OF FILM AT
MEYERS STUDIOS
30c per roll
complete (8 exposures)
Largest Photographic Organization in the British Empire.
428 GEORGE N. PHONE 7743

MORE ABOUT—

Russian Army

Continued from Page 1

Drives 12 Miles

Other army units advancing westward from Bryansk took 300 towns, including Trubvhevsk, in a drive of 12 miles, the bulletin added.

On the lower central front the Russians were arrayed in a rough arc, with the columns aimed in the general direction of Kiev. Chernigov, at the northern end of the arc, was reported menaced by an 18-mile advance which occupied more than 100 villages, including the important centre of Beresna, 22 miles to the northwest. Another spearhead was only four miles away at Anisovo on the southeast.

In the main drive on Kiev the cities of Priluki, 80 miles east, Lubny, Piryatin, Mirgorod and Krasnograd, all fell to the rapid Russian advance, bringing the Red Army line parallel to the Dnieper River along a 100-mile front about 80 miles to the northeast. Other units were moving up for a frontal attack on Poltava.

The Russian lines were nearest to the Dnieper in the vicinity of Dniepropetrovsk, at the river's easternmost bend, where the Red Army was closing in an Zaporozhe.

The entire southern flank of the Germany Army, including the great forces concentrated in the Crimea, was endangered by the Soviet drive along the Sea of Azov from Mariupol toward Melitopol, railroad centre on the only line running to Sevastopol, at the southwestern tip of the Crimea.

To the officers of the regiments which forded the Desna and captured Trubchevsk Stalin awarded the Order of Suvorov, the highest Soviet decoration. Another order of the day honored the units engaged in fighting in the Kiev area and gave to each division and regiment the right to use the names of the towns which they captured as part of their army designations. Two units including Lt.-Gen. A. Popov's Second Tank Corps, were awarded the Order of Red Banner.

Italians In Rome Celebrate Downfall Of Mussolini

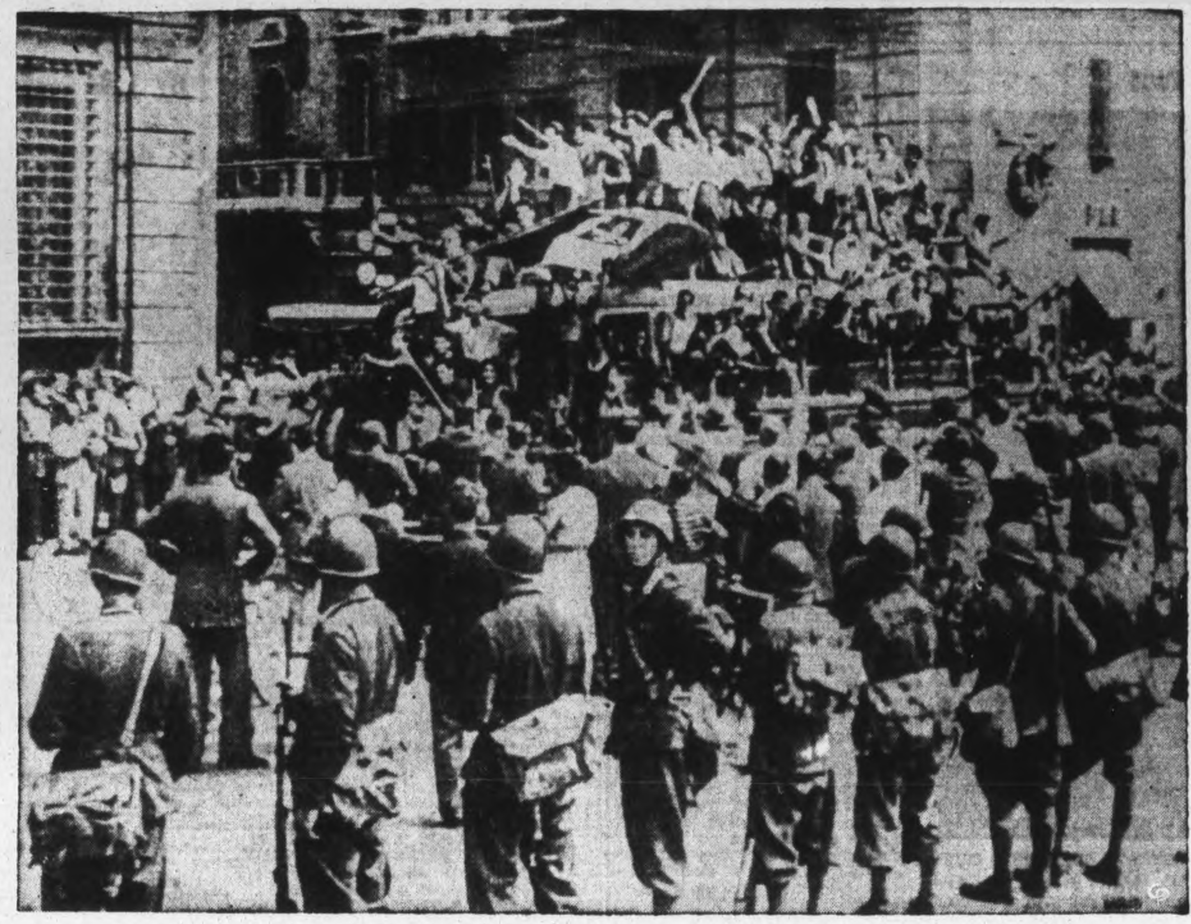

This dramatic photo from an Italian newsreel obtained through neutral sources shows the citizens of the Eternal City whooping it up on July 25th after announcement of the fall of Mussolini and the end of Fascism. Troops lining this roadway in Rome look on as a bus load of singing, cheering Italians celebrate the downfall of the Duce.

MORE ABOUT—

Allies Capture

Continued from Page 1

of Canadians reported to have formed part of Gen. Clark's 5th Army.

Withdrawal of the Germans from Sardinia before a strenuous booting administered by two fighting Italian divisions presented the Allies today with several potential airbases from which they ultimately can flay the Nazis in northern Italy and southern France.

Battipaglia, site of a former Axis airbase, is an important road junction southeast of Salerno. The enemy was driven from Altavilla, a mountain village 10 miles inland, only after bitter fighting. Fifth Army patrols once before had gained both towns, but withdrew before last week's German counter-attacks.

Although there were no definite details here concerning Badoglio's escape from the Germans it was understood he arrived by plane, giving the Nazis the slip in the Florence area after Marshal Albert Kesserling, German commander in southern Italy, had seized all airports below Rome.

The German flight across the 7½-mile-wide Strait of Bonifacio to Corsica paved the way for easy Allied occupation of Sardinia.

MORE ABOUT—

Milk Subsidy

Continued from Page 1

the needs of the forces at home, as well as supply ships entering Canadian ports.

The Canadian butter contribution to the United Kingdom will help to meet immediate short term needs there.

But, on the other hand, the Agricultural Supplies Board has reported cheese production for the first seven months of 1943 as 31 per cent below that of the first seven months of 1942.

"The cause of lowered cheese production so far this season was partly due to unfavorable weather conditions earlier in the year," said an official. "Nothing can be done to remedy this situation. But the chief cause of a limted cheese output has been the competition of the fluid milk and butter markets."

The subsidy on milk to be used in cheese production will be 30 cents a 100-pounds and will be payable from October 1 to April 30. Officials said they hoped the effect would be to keep dairy herds in cheese manufacturing areas up to full production during the coming fall and winter months.

Thief Suffers Wound

TORONTO, Sept. 20 — (CP) — Charles Platten, 24, is in hospital with a bullet wound in his left side suffered early Sunday after a chase through lanes, backyards and over fences. Police said Platten was one of three men surprised as they left the rear of a groceteria. Platten later raised his hands in surrender but launched a flying tackle at a policeman, whose gun discharged in the struggle that followed. The other men escaped.

Obituaries

WELFORD DAWSON.

The death of Welford Dawson occurred after a lengthy illness on Saturday evening at the home of his daughter, Mrs. George Hanbidge of Otonabee. He was 77 years old.

Born in South Monaghan the son of the late william Dawson and Miriam Hodgens, pioneer settlers of the district, he lived and farmed in Otonabee all his life. He was a member of Baillieboro United Church.

He is survived by his wife, the former Eliza Jane Sair; and by two sons and a daughter, W. W. Dawson, H. A. Dawson and Mrs. George Hanbidge, all of Otonabee. A sister, Mrs. Hannah Marshall of Peterborough, is the last surviving member of the Dawson family.

The funeral will be held on Tuesday at 2:30 p.m. from the residence of his daughter, Mrs. George Hanbidge of Otonabee, with services conducted by Rev. E. W. Rowland of Mark Street United Church, Peterborough. Interment will be in Little Lake cemetery.

MRS. THOMAS J. WOOD.

Mrs. Letitia C. Wood of Highway 28, Baillieboro, died on Saturday at her home after an illness of several years. She was in her 76th year.

Born in Cavan Township, the daughter of the late James and Charlotte Eagleson. She was the last member of her family and had lived 23 years in Baillieboro, having gone there from Hope Township. Her husband, Thomas J. Wood, passed away in 1931.

Surviving are three daughters and a son: Mrs. W. H. Bonus, Toronto; Mrs. Stewart McGill and Willis Wood of Millbrook; and Charlotte at home.

The funeral will he held to-day at 3:30 p.m. from her residence, with service conducted by Rev. A. R. Chevis, of Christ Church, Baillieboro. Interment will be in St. Paul's cemetery.

It Arrived

TORONTO, Sept. 20 (CP).—Air Marshal Gus Edwards, air officer commanding the R.C.A.F. overseas, yesterday sent his personal congratulations to Victory Aircraft, Limited, whose first four-motored Lancaster bomber arrived in England this week. An enlarged photograph of the cable was hung in the plant where every worker could read it.

Heads Department

MONTREAL, Sept. 19—(CP)—McGill University announced last night that Dr. C. B. Pierce, associate professor of radiology, has been appointed head of the department of radiology succeeding Dr. W. L. Pitchie whose term has expired.

Dr. F. E. McKenty, professor of surgery, becomes head of the department of surgery, succeeding Dr. C. K. P. Henry.

It is still wise to have insurance on your car. The rates have been greatly reduced.
HATTON & COLLINS
General Insurance
408½ George Street Phone 8632

Guide Teachers Fight Delinquency Through Youth Leadership

TORONTO, Sept. 20—Youth leadership as a means of combatting delinquency was the general theme of a spirited meeting of the Ontario Provincial executive Girl Guides, in the Lyceum and Women's Art Association galleries, Saturday. Mrs. H. F. H. Hertzberg, Kingston, Provincial commissioner, presided, and divisional commissioners and heads of branches from all parts of Ontario were present.

That efforts everywhere must be directed toward curbing delinquency, that youth leadership is a "must" for this country and that the Guide movement is particularly well equipped to give this—and intends to do so—was the general feeling of the executive, as interpreted to the press by Mrs. Hertzberg.

"We must train the child of today to combat delinquency by keeping busy," she said. "The constructively busy child is a happy child, and the happy child will never be a delinquent." She quoted from a letter from Imperial headquarters overseas, stressing the urgency of immediate action in respect to leadership training.

Of special interest was the report of Mrs. J. Wayne Conner, Kingston, field secretary, voicing sentiments of a conference held by prominent child psychologists of New York State on youth problems in wartime and community planning. Mrs. Conner, it was announced, will be in Toronto for the next few days, to give training in Guide work for those interested. She will be at Wellesley School tonight and tomorrow evening.

Youth must be used to lead youth thereby opening the way for the older girl to feel she is doing a vital war service, said Mrs. Conner. In England 75 per cent of the youth are attached to some youth organization. Any youth plan in Canada should emulate that of Britain, using the older Guides to lead the younger members, it was felt.

A 10-weeks' course in youth leadership for third and fourth year students will be given in Western University before Christmas, and the same course at Queen's following Christmas, it was announced. The course will be similar to that given, with great success, at Queen's last year. The course consists of two hours a week for 10 weeks.

That the Dominion-wide Overseas Gift Project, operating during the last two years, is not only providing clothing for bombed-out children of Britain, but is also bringing back homely crafts such as sewing, knitting and weaving, to present-day Canadian childhood, was stressed by Mrs. Hertzberg.

During the last two years Ontario Guides have sent to Britain 16,657 articles, "every one of which has reached destination safely," and during the past summer 2,636 articles, including 47 coats and 150 pairs of shoes, have gone forward.

Mrs. Gordon Conant, Deputy Provincial Commissioner for Ontario, and Mrs. D. E. S. Wishart, commissioner for Greater Toronto, were present.

Young Singer Killed

TORONTO, Sept. 20 (CP)—Mr. and Mrs. George W. Scott of Toronto have been informed their son, Sgt. Pilot Howard William Scott, was killed on active service overseas with the R.C.A.F. Sept. 16. Regarded as one of Canada's outstanding baritones, the 25-year-old airman toured Canada last summer with their Air Cadet League show, "Celebrity Parade." He also sang for Dr. Edward Johnson, general manager of the Metropolitan Opera Company, at Guelph, Ont.

MOFFAT ELECTRIC RANGES
Featuring Therm-o-matic Syncrochime Control and Famous Moffat Red Spot Element.
Free Illustrated Booklet.
Agents:
Miller-Powell Co.
438 GEORGE ST.
Phone 6453

LEND A QUARTER SAVE A LIFE
Buy WAR SAVINGS STAMPS AT YOUR DRUGGIST'S
September campaign for medical supplies for the Armed Forces.

ENO'S 'FRUIT SALT'
FIRST THING EVERY MORNING

CAKES
Pies, Cookies, Bread and everything you would expect from a modern bakery.
T. H. HOOPER
414 George N.
601 George
327 George

Dependability with honest prices has won us many friends.
Fuller's Drug Store
236 McDonnel Phone 9235

Watch British Gunners Perform

Escorted by Colonel J. S. Muirhead of the British army staff, Secretary of War Henry L. Stimson watches the demonstration of anti-aircraft artillery marksmanship performed by the British Composite A-A battery at Camp Edwards, Mass. British battery, composed of veterans of the Battle of Britain, blazed away at towed targets, scoring direct hits. They also gave a demonstration of the various drills used by British ack-ack crews in fighting off the great German air assaults.

"I've learned the value of PREPAREDNESS"

"ONE sure thing that my training as an Air Raid Warden has taught me is the importance of being prepared. I don't know that enemy bombs will ever drop in my sector. I do know that only preparedness can prevent unnecessary suffering if they do.

"It's a lesson that has made me think. Wartime threats to my home and loved ones will pass. The chance that my family may someday be left to carry on alone will remain. Without something to replace my earnings, they'd be in a tight spot indeed!

"So I've done the only thing a man in my position can do. I had a Life Insurance representative work out a plan, within my means, that would give them a guaranteed monthly income in case I die unexpectedly.

"It's a plan that I can expand as my income increases and that's what I aim to do. I've removed a threat to my loved ones that is just as real as high explosives and incendiaries and probably far less remote. I'll never be caught without as much Life Insurance as I can afford."

THE MANUFACTURERS LIFE INSURANCE COMPANY
(Established 1887)
HEAD OFFICE TORONTO, CANADA
Branch Office — Barrie Building, Peterborough
Marvin H. White — Branch Manager
Local Representatives — F. J. Hughes—E. L. Sackville C.L.U.

For all-round Building Satisfaction

• When you're building or renovating remember this: all MURRAY products are made to give lasting, dependable service! You can always select MURRAY products with complete confidence.
• Murray Asphalt Shingles • Murray Built-up Roofing • Murray Roll Roofing • Murray Insulated Brick Siding • Fibreen •

Alexander MURRAY & Company LIMITED
MONTREAL TORONTO HALIFAX SAINT JOHN WINNIPEG VANCOUVER
Division of DOMINION TAR & CHEMICAL COMPANY, LIMITED
347

The Peterborough Examiner

MAIN STREET TOPICS

"BLACK AND WHITE" DAY

Local breeders of Holstein cattle whose herds will be represented in the county 'black and white' day at the Lakefield Fair on Wednesday include Stewart Nelson, Joseph T. Tully, Norman W. McConkey, C. E. Moore & Sons, Stanley Wood, E. A. Bulmer and R. R. Scott, Coughlin Brothers, Matchett Brothers, Richard and Allan Davis, Walter Thorn and Frank Kelly. It is expected that at least 110 Holsteins will be shown in this competition.

MILK FOR BRITAIN.

J. A. Macdonald, treasurer of the Milk for Britain Fund, reports receipt of $2.00 from Mrs. Edith Burnside, 502 Romaine Street, which brings the fund total to $12,715.59.

GUNS ARRIVE.

The 4th Reserve Heavy Anti-Aircraft Battery has recently received three heavy ack-ack guns of 3.7 calibre, and training in the details of their equipment will begin almost immediately. Members of the Battery have already had several lectures on identification of aircraft and one of the guns, which are in the Armouries, has been set up ready for use.

CAR IS FOUND.

Roy Dainard reported to the police late Sunday night that his automobile had been stolen from in front of his residence. Outside police were notified to be on the lookout for the stolen machine, but shortly afterward the owner recovered his missing automobile on Brock Street.

BUSES BUSY

The last of the DeNure buses to reach Peterborough from the Lindsay Fair Saturday night left the grounds at 12:45 a.m. (Sunday) and arrived here about 1:30 o'clock. A. E. DeNure said it was the biggest crowd he had even seen at Lindsay, with more people than ever going from Peterborough. People driving their own cars straggled home up to 4 a.m. according to restaurant information.

REMANDED ONE WEEK

Charged with indecent assault Theodore Desautels was remanded until next Monday when he appeared before Magistrate O. A. Langley, K.C., in police court this morning. John A. Bradshaw who appeared for the accused asked for the remand, intimating that he might later ask permission for Destautels to change his election to trial by jury. Mr. Bradshaw asked for bail for his client and it was set at $500.

A LONG ADJOURNMENT

A doctor's certificate that the accused would be confined to his bed for at least another two weeks was sufficient to cause an adojurnment to October 13 of the hearing of a charge against John Drummond of having operated his taxi cab at a greater distance than 15 miles from Peterborough. The case was to have been tried this morning but T. J. Carley, K.C., produced the certificate and W. F. Huycke, K.C., prosecuting the case, said that he would raise no objection to the adjournment.

THE MORNING AFTER

Roy Wright and Stafford Jacobs entered pleas of guilty in police court this morning to charges of having been drunk and received the usual penalty, fines of $10 and $2.50 costs.

PLOWMEN TO MEET

Directors of the Peterborough Plowmen's Association are meeting Friday night in the office of the Ontario Department of Agriculture to decide the location of their match if it is agreed to go ahead with it this season.

FAIR AT LAKEFIELD

In the absence of the Peterborough Exhibition as a milestone down the slope of the year, the Lindsay Fair serves in its place as a reminder last week that autumn is moving along. In fact the season has advanced into the midst of fair time. Next on the list is Lakefield, Tuesday and Wednesday this week, the main agricultural show in Peterborough county. Others booked for this week are: Belleville, September 20-22; Blackstock, 21-22; Brighton, 23; Minden, 21.

4,000 WARRANTS

More than 4,000 transportation warrants were reported recently as having been issued by the government to farmers volunteering to go west for the grain harvest. In addition to that help, 3,000 men of the army and air force have been granted farm leaves or have been detailed for farm duty in the prairie provinces.

Survey Reveals Suburban Debenture Cosis

Cost of the two schools in suburban Monaghan, Confederation and May's, has amounted to $60,300, according to the debenture register figures prepared for the city council.

Sewers, watermains and sidewalks in the area proposed for annexation cost $7,806.

Outstanding debt on the two schools is $23,737.02, and another detail of expenditure which is evidently intended for consideration in assessment adjustments, if annexation proceeds, are the following personal payments for sewers, watermains and sidewalks: George Patton, Charlotte street west, sewer and watermain $357; Mrs. Hazel Beatty, Bert Sanderson and Mrs. Leta McElroy, each $357.50 for the same services.

C. L. Payne paid $78.50 for the for the accommodation of a sidewalk on Ann street.

Sewers, Sidewalks

Consideration of all such financial factors is part of the obligation of the special joint committee which has undertaken this survey for the two municipalities.

The amount of the debenture debt in the proposed area due January 1, 1944, is set out as follows:—

Chamberlain street sewer and watermain, $1,172.40, paying 5%, final payment 1948.

Ann street sewer and watermain $2,166.67, at 5%, retirable in 1951.

Charlotte street sewer and water main $1,788.36, 5%, maturing in 1951.

Lunly's Lane watermain $1,593.01, interest rate 5%, maturing date 1951.

Charlotte street sewer and watermain $478.56 at 5%, retiring in 1951.

Ann street, sidewalk, $607.62, at 5%, in 1951.

Outstanding amounts of the school debt have tlrealy been published.

FO. Max Howard Killed Overseas

WARKWORTH, Sept. 20—(ENS)—Elmer Oliver, a Percy township farmer, has received word that his nephew, FO. W. Max Howard of the R.C.A.F. was killed in action overseas on September 7 and was buried in Chester, England, the following day. FO. Howard was born in Campbellford and is the son of Mr. and Mrs. C. Howard of Windsor.

Flying Officer Howard was 27 years old. He attended J. E. Benson Public School and graduated from the Patterson Collegiate.

He enlisted in the R.C.A.F. in September, 1940, was called to duty January 1, 1941, and received his wings and his commission on November 9 of the same year at Mountain View. For more than a year after being commissioned he was navigation inspector at Crumlin, near London.

August 8, 1942, FO. Howard was married to Miss Dorothy Ursaki, a graduate of Grace Hospital, Windsor, the ceremony taking place in the hospital.

Besides his widow, FO. Howard is survived by his parents and three sisters, Anne at home, and Mrs. J. N. (Doris) Dennison who is with her husband, a member of the R.C.A.F., at an east coast station, and Mrs. C. N. (Alda) Sinclair of Windsor.

4 Boys Fined For Owning Liquor Permits

Possessino of liquor permits by minors is inclined to be a costly proposition for four 'teen-aged Peterborough boys discovered to their sorrow in police court this morning when Magistrate O. A. Langley, K.C., fined each of them $15 and $2.50 costs after they had pleaded guilty to charges of having aplied for and obtained liquor permits while under 21 years of age.

The quartet was composed of Alfred Maio, 18, Albert Maio, 17, Rene Conti, 20 and Bebbino Secco, 17, all of 149 Lake street, Peterborough.

As an alternative to the $16 fines Magistrate Langley announced that the penalty for not paying would be fifteen days in jail.

Munro Stricken Tropical Fever

ALGIERS, Sept. 20 (CP Cable)—Ross Munro, Canadian Press War Correspondent, is back in the field in Italy after being knocked out for a week by tropical fever and exertion.

Munro, who scored a world news beat on the invasion of Sicily July 10, won praise of his fellow-correspondents by covering the arduous 38-day campaign without aid, never missing his daily story. He was laid up two days with fever late in August.

On the invasion of Italy Sept. 3 Munro again was the first correspondent to get a story to the world. But less than a week later he cabled he was tired out, suffering from fever, and must turn over the job to William Stewart, CP War correspondent with him in Italy.

His head office cabled him to go to England for a two-month rest and ordered L. V. Hunter from Algiers to replace him. Apparently Munro did not receive his instructions. He cabled Saturday "back on job, feeling fine."

Sunday a delayed news story came from Italy under his byline dated Sept. 16.

St. Catharines Switches Trucks

St. Catharines is prepared to suspend collection of garbage two or three days a week and divert the vehicles and men, if necessary, to the job of delivering fuel, as reported by representatives from that city at the fuel conference in Toronto Friday.

Opinion in St. Catharines placed garbage colection as secondary service to fuel delivery, especially with the cooler weather of autumn relieving the urgency of the garbage job.

The idea was mentioned with some emphasis as an illustration of how local communities can pool their resources instead of casting every little detail onto the door step of Ottawa. It was suggested that a great deal of self-help could be accomplished by co-operation and initiative if municipal heads and feul dealers joined forces in the emergency of inadequate man power.

Orange Order Walks To All Saints' Church

A Church Parade of Royal Black Knights, members of the Peterborough Preceptory and surrounding preceptories, was held on Sunday evening to All Saints' Anglican Church, where a sermon was preached by the Rev. W. A. Filer.

Parading behind the Boys' Band of Omemee, about 75 members marched from the Orange Hall to All Saints' Church, joining the regular Sunday evening service there.

Choosing as his theme the text of Jude, 1:3, Rev. Filer addressed the congregation on "Contending for the Faith." He asserted that the Church must to-day be militant and that neutrality is as impossible in religion as it is in regard to the war. "It is necessary to adopt a positive attitude and contend for our common salvation," Rev. Filer said. He added that the liberties we enjoy are the result of contact with British tradition and that their roots are found in the past.

Speaking at the morning service at All Saints' church before a large congregation, Bishop W. Barfoot, M.A., D.D., of Edmonton told something of the work being done in his diocese and the significance of the Alaska Highway project for the city of Edmonton whose population had increased 30 p.c. in less than two years.

Wed Overseas

Lieut. John Stanley (Jack) Couper of the Cameron Highlanders, son of Mr. and Mrs. A. S. Couper, whose marriage to Mary, daughter of Mrs. Hugh F. Brown of London, England, took place on Saturday, August 28, with the traditional ceremony of the Highland Regiment.

Milk Subsidies Plan Explained

OTTAWA, Sept. 20—(CP). —The Agricultural Food Board issued today an explanatory statement on increased subsidies for milk production, specifying conditions under which they had been paid.

The subsidies were announced on September 10, and the initial statement did not specify the conditions given in the statement today.

The board said:

The board is authorized to apply the subsidy of 55 cents per 100 pounds on milk for fluid consumption in all areas where such subsidy is considered necessary to maintain production. In other areas where the previous rate of subsidy, viz., 25 cents per 100 pounds, is considered adequate this subsidy will apply.

The subsidy of 30 cents per 100 pounds for milk which is concentrated will be extended to apply on milk used in the manufacture of skim milk powder provided that the milk of butterfat is not otherwise subsidized. The granting of such subsidies will be considered on receipt of recommendations from provincial milk boards or commissions.

In the case of milk manufactured into cheddar cheese for which a subsidy of 30 cents per 100 pounds is provided, application should be made by the management of the cheese factory on forms supplied for the purpose and sent to all cheese factories.

Under authorization granted to the Agricultural Food Board, distributors and manufacturers of milk or milk products are required to obtain permission from the Agricultural Food Board before purchasing milk or cream from producers other than those from whom they were obtaining supplies at the date the order became effective, which was September 9.

Obituary

WILLIAM JOHN PADGET.

Ailing for some time, William John Padget of 576 Bolivar street, died on Saturday at his residence in his 73rd year.

Born in Emily Township the son of the late John Henry Padget and Mary Ashmore, he had lived in Peterborough for the last 37 years, coming here from Emily. He was a member of Trinity United church, of the Canadian Order of Foresters, and a life member of L.O.L. No. 41, Emily.

The late Mr. Padget was a building contractor, and about 30 years ago was in partnership with Percy Fitzgerald. He helped to build many Peterborough homes before he retired.

He leaves to mourn his loss his wife, the former Hattie Galloway, a daughter, Mrs. G. W. Milne, of Toronto and two grandchildren, Ronald and Kenneth. Surviving also are two brothers and two sisters, George and Bert Padget, and Mrs. G. Thompson of Peterborough, and Mrs. W. Gerley, Toronto.

The fneral will be held on Tuesday at 2 p.m. from the Nesbitt Funeral Home, 347 Charlotte street, with services conducted by Rev. G. S. Easton, of Trinity United church. Interment will be made in Little Lake cemetery.

Gate Receipts Total $58.55 At Soccer Match

Over the week-end, the men of the Royal Air Force comprising the personnel of the two soccer teams from the stations at Picton and Mount Hope have come and gone, but in so doing, they have turned in a further effort on behalf of the war, through the attraction they provided at Riverside Park when they met in a repeat game of soccer.

Through the sponsorship of the Peterborough-Whitaker Cricket Club this is the third time that the Royal Air Force has added to its laurels in this city by helping to raise money for the sufferers from air raids over Britain through the Peterborough and District British War Victims' Fund, the first time being on a day in October, 1941, on the day that will long be remembered for the most disagreeable weather dished up for the occasion, when the boys from Picton ploughed through seas of water and mud to keep faith with those who had loyally turned out in spite of the retarding elements to see them play.

Then last year under the same sporsorship, they came back to play a game of soccer with a team from the Royal Air Force station at Mount Hope, which was eminently successful, being one of the best producers for the fund in that year by raising the sum of $311, besides being an inspiration to a goodly number of the citizens in other ways.

Good Crowd.

On Saturday, what might be called a repeat game, was played between two teams representing the same stations, although the personnel of the two teams had changed considerably. Greeted with ideal weather for the occasion, a large number were again on hand to see them play, part of which is undoubtedly due to the very fine impression they created by their performance in the previous year.

While at the moment no definite idea of the actual returns from their effort can be given, it was felt that this would be the most opportune time to report the amount paid in cash at the gate, and so it appeared in today's receipts as amounting to $58.55, which should be very considerably augmented when the full returns from the tickets sold are all in.

At the conclusion of the game, the Peterborough-Whitaker Cricket Club with their president, Gordon Monkman acting as chairman for the occasion, entertained both teams and those who had accompanied them at a dinner at the Y.M.C.A., where a cordial and sincere welcome on behalf of the citizens was extended to them all by His Worship Mayor Hamilton, and expressions of thankfulness to them all was voiced by Mr. Monkman and the secretary of the fund.

The occasion could hardly be allowed to pass without paying a high tribute to the work of A. H. Radford, secretary of the joint cricket clubs, for the hard work he had put in with attention to even the minutest detail so necessary for a smooth running of this event, who was assisted in laying out the grounds by F. Dyer, H. Tretheway, G. Clements and J. Wild, and J. Hawthorne, H. Tretheway and Frank Dyer gave their services at the box office and gate entrance to the park.

Entertainment at the dinner was provided by Telegrapher J. Hawthorne and Harry Northrop, and in expressing thanks to them, Gordon Monkman also remembered the ladies who had served the dinner, and the management of the fund who also expressed thanks to the group commanders of the Picton and Mount Hope R.A.F. stations for their co-operation and assistance in making it possible for the teams to come and give their services towards raising money for the objects the fund seeks to assist.

Four Children Help.

On the outskirts of the city at the Hatton Wartime Houses, Norma Gray, Jack Gray, Boyd Chalmers and Donald Whatley conducted a sale of home-made candy and lemonade with a side show at 375 Armstrong Avenue, the home of the last named boy, on Saturday afternoon, through which they raised the sum of $1.35, this being credited in their name today. This is a fine way for youngsters to spend their Saturday recess from school duties, and many another such group could work with similar credit to themselves by following their example.

Previously acknowledged ..	$62,759.42
Gate receipts of Soccer match between Picton R.A.F. and Mount Hope R.A.F., sponsored by the Peterborough-Whitaker Cricket Club	58.55
From sale held by Norma and Jack Gray, Boyd Chalmers and Donald Whatley at 375 Armstrong Avenue, per J. Whatley..	1.35
Total to-date	$62,819.32

War—25 Years Ago

By The Canadian Press

Sept. 20, 1918—Turkish resistance in Palestine collapsed. On the Western front the French took Benay, south of St. Quentin and the British advanced near Moeuvres and Lempire. The 1st Bulgarian Army in the Balkans was routed; British bombed Constantinople.

Trenton Officer Opens Air Cadet Week

Group Capt. R. E. McBurney, C. O. of Trenton, accompanied by 30 members of the Trenton R. C. A. F. Brass Band under W. O. Hancock, made a special trip to Peterborough Sunday to officiate at the opening of Air Cadet Week in this city.

Before the band performance took place at the Collegiate, the Trenton band headed a parade in which the Air Cadet band and two flights took part. They paraded down Aylmer Street to Charlotte and over Charlotte and up George. Group Capt. McBurney took the salute at the Cenotaph.

The Trenton commander addressed the cadets and presented prizes and badges to 32 members of the Squadron. He stressed the advantages recruits in the air cadets were getting. Not only did their present training cut off time if they enlisted in the R. C. A. F., but it gave them a solid foundation for civil aviation following the war, he declared.

The speaker said that he regretted Peterborough did not have an airdrome as it would prove a necessity following the war as the only means of transportation for industrial shipping and added that he hoped Peterborough boys would be manning it.

The following boys received awards:

First Prizes:

1. Administration—AC1 Ronald Boorne. 2. First Aid—AC1 Robert Seymour. 3. Airmanship—AC1 James Collins, AC1 Jack Noyes. 4. Knots and Splices—AC1 Alex Reader. 5. Aircraft Recognition—AC1 Allan Barrie.

Reclassification, AC1 to LAC.

AC1 Allan Barrie, AC1 Kenneth Hill, AC1 Donald Bond, AC1 William Jones, AC1 Ronald Boorne, AC1 Charles Lawrence, AC1 Owen Cauley, AC1 Ernest Lee, AC1 John Chambers, AC1 D. Morrow, AC1 D. Clark, AC1 Alan Moyles, AC1 James Collins, AC1 Jack Noyes, AC1 Geoffrey Cridland, AC1 William Patterson, AC1 Weldon Fanning, AC1 Raymond Peters, AC1 John Franks, AC1 Arthur Thomas, AC1 George Green, AC1 Victor Titterington, AC1 Glen Grierson, AC1 John White, AC1 Ralph Hall, AC1 Jack Wilson.

A. C. F. O. Ward Smith, C. O. of the Peterborough Air Cadet Squadron, told the large audience that during the week a recruiting booth would be open on George street above Charlotte, from 7:30 until 10 o'clock at night. Displays of the R. C. A. F. training equipment will be in the windows. On Tuesday and Friday nights it is planned to have parades, the new recruits marching in the latter.

The R. C. A. F. band gave a variety program, verging from the classic to the latest jive, for jitterbugs. This part of the program held particular appeal, and the band can be said to have lived up to its former reputation.

Sqdn. Ldr. D. H. Currie, R. C. A. F. cadet officer, No. 1 Training Command, Toronto, was also present and he outlined at length the aid cadet activties and said that this squadron has now completed its first academic year.

Old Blacksmith Dies

TORONTO, Sept. 20 — (CP). — William L. McMaster, retired blacksmith, who lived in Kingston 48 years, died here Saturday in his 84th year.

Tax Picture

This chart shows that the estimated tax receipts in the United States as compared to national income is far less than tax collections in either Great Britain or Canada. The chart shows that Great Britain, taking 36.8 per cent, and Canada, taking 39.1 per cent of national income in taxes, are financing a bigger fraction of their respective war efforts by taxation than the U.S.

Believed Dead

PO. Ralph Hanbidge, who was reported missing on active service after air operations January 8, is now for official purposes presumed dead. He is the son of Mr. and Mrs. William Hanbidge, R.R. No. 1, Omemee. He was employed in the structural steel department, C.G.E., at the time of his enlistment. A brother, Errol Hanbidge, is serving with the R.C.N.V.R.

Traffic Crashes Claim 3 Lives

By The Canadian Press.

There were six fatalities in Eastern Canada during the week-end, four in Ontario and two in New Brunswick. Three were killed in traffic accidents, one drowned, a teamster was killed when struck by a shunting engine, and a waterfront worker died of injuries suffered when crushed by logs.

The three traffic accidents and the drowning occurred in Ontario. Charles F. Hainer, 46, of Toronto, a police constable, was killed on Saturday when his motorcycle collided with an automobile.

Aaron Freeman, 62-year-old Toronto milkman, died in hospital on Sunday of injuries suffered earlier the same day when he was hit by a bus. At Lakeview, James C. Harkes, 639, died in hospital of injuries suffered early on Sunday when struck by an automobile.

At French River, south of Sudbury, 18-year-old James H. Webb of Windsor, Ont., drowned on Saturday afternoon after he left a French River summer camp to go fishing.

At Dalhousie, N.B., James Harquail, 40-year-old teamster, died in hospital on Saturday shortly after he was struck by a shunting engine in the yards of the New Brunswick Paper Company. Alphonse David, a waterfront worker, died in hospital at Saint John on Saturday of injuries suffered the day before when struck by a swing-load of logs while helping load a ship.

BONE BUILDER.

A quart of milk supplies seven per cent of the Vitamin D needed by the average adult.

Army Air Corps Hosts To News Carriers

Three Examiner carriers, whose reward for their exceptional services in selling War Savings stamps and distributing Blood Donor cards was a trip to Rochester, returned to the city Sunday thrilled by their experience and the gala round of entertainment that was arranged for them.

The carriers, Nancy Leith, Bill Edgar and Jack Hayes, accompanied by a group of Kingston carriers on the trip across the border, leaving here on Thursday. They were guests at dinner given by the U.S. Army Air Force, where they sat with flying officers on each side of them, and they went to a spectacular Army show were there were outstanding heroes of this war, movie stars, and demonstrations of flame-throwing equipment and indendiaries.

As a special privilege they were taken through the Eastman Kodak plant, an invitation which is extended to very few in these times because of the vital and highly secret nature of the company's production. Continuing their tour of the city, they visited the University of Rochester and saw a show in Rochester's largest movie palace.

Finally, the whole group of carriers went on the air over Station WHEC for a 20-minute broadcast, and the Peterborough contingent appeared to be highlighted in the interviews. Afterwards Jack Hayes and Donald MacDonald, whose father was formerly assistant manager of the C.D.S. store in Peterborough, and who went on the trip as a member of the Kingston group of carriers, took part in a Quiz Kids program on the same station and won $3 and $2 respectively for knowing the right answers. The prize money came at a critical moment for both boys, who, it is said, were fiancially embarrassed at the time.

25-Pounder Caught Lake Katchewanooka

To Miss Nancy Wannamaker of Lakefield goes the distinction of catching the largest maskinonge landed in Lake Katchewanooka this season. Miss Wannamaker was in a boat with Mr. and Mrs. Warren Payne of Lakefield on Sunday afternoon, and was trolling with a Buffalo spinner on a hand line when she hooked on to a 25-pound muskie, a short distance north of Fred Marshall's cottage on the west side of the lake. The big fellow was safely landed after a battle. It was evidently ladies' day at Lake Katchewanooka, for Mrs. Payne shortly afterward caught a six-pound maskinonge almost at the same spot as Miss Wannamaker's prize fish was hooked.

PREFERS ALLIES' NEWS.

LONDON — (CP). — The Spanish Government's radio network read Allied communiques first on a news program to-day. Up to now the radio always has led off with Axis war bulletins.

YOU CAN GET A
$100 PERSONAL LOAN
IF YOU CAN PAY BACK $7.78 A MONTH
No endorsers needed—Quick private service

NEED SOME EXTRA CASH? Want to pay off old debts? Get the money you need at Household Finance, quickly and simply. Repay in small monthly instalments. No endorsers or guarantors are ever required. Any man or woman with a job is welcome to apply for a loan of $20 to $500. Just tell us a few facts about yourself and your job and which payment plan you prefer. We have many plans to fit our service to your needs. In granting loans we consider character and regular income far more important than any other factors.

$50 loan for $3.58

Payments shown in the table below include principal and interest. You pay nothing more. We have no hidden costs. Charges are made only for the time you have the money. At our rate, a $25 loan costs $1.28 when repaid in four monthly instalments of $6.57 each, but only 12c when repaid at the end of a week. A $50 loan repaid in six monthly instalments of $8.93 each costs $3.58—or if repaid in one month costs $1.00. You are welcome to repay in advance at any time.

Cash for most any purpose

You may get a Household loan to clean up old bills, to pay your doctor or dentist, insurance, taxes, repairs, to help a relative—for almost any purpose. If a loan can help you, you are invited to telephone, write or visit Household Finance.

FIND HERE THE CASH LOAN YOU NEED

	CHOOSE YOUR MONTHLY PAYMENT HERE						
	2 payments	4 payments	6 payments	8 payments	10 payments	12 payments	15 payments
$ 25	$12.88	$ 6.57	$ 4.46	$ 3.41	$ 2.78	$ 2.36	
50	25.75	13.13	8.93	6.83	5.57	4.73	
75	38.63	19.70	13.39	10.24	8.35	7.09	
100	51.50	26.26	17.85	13.65	11.13	9.46	$ 7.78
125	64.38	32.83	22.32	17.06	13.92	11.82	9.73
150	77.26	39.39	26.78	20.48	16.70	14.18	11.67
200	103.01	52.52	35.71	27.30	22.27	18.91	15.57
300	154.51	78.79	53.56	40.95	33.40	28.37	23.35
400	206.02	105.05	71.41	54.60	44.53	37.82	31.13
500	257.52	131.31	89.26	68.25	55.66	47.28	38.91

WE GUARANTEE that these payments will repay loans in full, if payments are made on schedule. The loan will cost less if payments are made ahead of schedule. Payments include Household's charge of 2% per month on unpaid balances, which is authorized by the Small Loans Act, 1939.

HOUSEHOLD FINANCE
Corporation of Canada
ESTABLISHED IN CANADA 1928
Canada's largest personal loan company with 22 offices in 19 cities

M. E. Holt, Manager
Second Floor, Lansfield Block, 177 Charlotte Street, opposite Loblaws
PETERBOROUGH, ONT. Phone 5841

Six Foot Soldiers Make Up This Canadian Army Guard

This guard of a Canadian infantry brigade, lined up for inspection in one of the Mediterranean war theatres where Canadian troops are serving, is no small affair as anyone can see. All its members stand six feet tall or over. On EXTREME RIGHT of the party is the brigade sergeant-major, W. R. Armstrong of Toronto.

(Canadian Army Overseas Photo)

Personals and Social News

Mrs. A. Morrission is visiting at the home of Mr. and Mrs. Omer Falls, 667 George street.

◇ ◇ ◇

Miss Evelyn Budd of Peterborough was among the guests who attended the Nicholson-Smith wedding in Kingston.

◇ ◇ ◇

Major R. R. Stewart has returned to Petawawa after spending his furlough with his family at Stewart Hall.

◇ ◇ ◇

Mr. and Mrs. Lyman Ball of Winnipeg, Manitoba, have arrived to be guests of the former's mother, Mrs. William Ball, Bridgenorth.

◇ ◇ ◇

Cpl. and Mrs. Douglas Nicholson, (nee Maude Smith) are spending a few days in Pontypool at the home of the latter's parents, Mr. and Mrs. William Smith.

◇ ◇ ◇

Word has been received by Mr. and Mrs. Fred Girven, advising them of the safe arrival overseas of their son, Spr. Edgar Girven, R. C. E.

◇ ◇ ◇

The many friends of Miss Dorothy Ballard, 527 George Street, will be sorry to learn that she underwent an operation for acute appendicitis on Saturday night at Nicholls Hospital.

◇ ◇ ◇

Miss Margaret Jackson was guest of honor at the miscellaneous shower on Wednesday evening last, given by Mrs. Howard Allison and Misses Hazel and Beatrice Mahood at the home of Mrs. Allison on Anne street, at which she received many lovely gifts.

◇ ◇ ◇

Among the out-of-town guests at the Dyer-Macdonald wedding were Mr. and Mrs. W. Sweetman, Mr. and Mrs. Bruce Gould and daughter Jean, Miss Minnie King, Mrs. Bert Hamilton and Mrs. Mary McLean of Toronto, and Miss Marie Mullen of Niagara Falls.

◇ ◇ ◇

The following members of the Sacred Heart Sub-division of the C. W.L. helped in the canteen at the Training Centre on Sunday: Mrs. F. McCarthy, Mrs. H. Schell, Mrs. T. McGarity, Mrs. K. Jones, Mrs. A. O'Grady, Miss Kay O'Grady, Mrs. F. Courneya, Mrs. E. Hickey, Mrs. J. Cairns, Mrs. J. C. Connell, Mrs. H. Connelly, Mrs. J. Grady.

◇ ◇ ◇

Vincent Kennedy, son of Mr. and Mrs. Larry Kennedy, 614 Lock street, entertained at a birthday party on Friday, September 17. Those present were Bradley Ireland, Georgie Houghton, Artie Houghton, John Gordon, John Whatman, Gordon Whatman, Pat Collins, Ronnie Hynes, Harold Wall, Raymond Holland, Peter Leahy, Douglas Seabrooke.

◇ ◇ ◇

Nicholson—Smith

The military wedding took place in St. Mark's Anglican Church, Barriefield, Kingston, recently of Cpl. Maude Mabel Smith, C. W. A. C., Kingston, daughter of Mr. and Mrs. William Smith, Pontypool, Ont., to Cpl. Douglas B. Nicholson, R. C. A. M. C., son of Mr. Robert Nicholson, Charlottetown, P. E. I. Canon O. A. Cooke officiated.

The bride was given in marriage by Capt. Parks, R.C.A.S.C., Kingston. She was attended by her sister Ada Jane Smith, Peterborough, who wore a grey tailored suit with powder blue accessories. Cpl. Harold Wilson, R. C. A. S. C., Kingston, was best man.

A reception was held at Morrison's Tea Rooms, Kingston. The happy couple left later for a wedding trip to Prince Edward Island. On their return they will take up their respective military duties in Kingston.

◇ ◇ ◇

Mary Moore Honored

Mrs. Kenneth James Hopcroft (nee Mary Hope Moore), whose wedding took place Saturday, was guest of honor at several showers prior to her marriage. Mrs. Ken Roberts was hostess at a party and miscellaneous shower. The girls of the assembly department of the Western Clock Company held a cup and saucer and bath towel shower at the home of Miss Peggy Cooney; Mrs. Hopcroft was the recipient of a Duncan Phyffe table, a wedding gift from her associates at the Western Clock Company. Mr. and Mrs. Hopcroft were entertained prior to their marriage by Mrs. A. Ebbs at a party at which they were presented with a coffee table. Mr. Hopcroft's fellow-employees in the stores department of the Western Clock Company presented him with a table lamp and ash-tray.

◇ ◇ ◇

Johnson—Montgomery

MILLBROOK Sept. 21.—(ENS).—A quiet fall wedding, of local interest, took place last week at the Manse of the First United church, St. Catharines, when Lizabel Howell Montgomery, daughter of the late Mr. and Mrs. Richard Howell, of Millbrook, and whose later residence has been at Embro, near Woodstock, Ontario, was united in marriage with Aubrey Many Johnson, of Niagara Falls, the Rev. Eric Cowall performing the ceremony.

The bride was becomingly gowned in a street length dress of hyacinth blue lace, with matching hat and accessories. and wore a corsage bouquet of pink rose buds. Mrs W. H. Fair, cousin of the bride, was her attendant, and Mr. W. H. Fair supported the groom. Following the ceremony a reception dinner was held at "The Pines," and later Mr. and Mrs. Johnson left on a short wedding trip; upon their return they will reside at Niagara Falls. Mr. Johnson is a cousin of Mrs. A. L. Sisco of Millbrook.

◇ ◇ ◇

Margaret Macdonald Entertained

Mrs. George A. Macdonald, Homewood avenue, entertained at a trousseau tea in honor of her daughter, Margaret, whose wedding took place recently. Tea was poured by Mrs. Walter McKee and Mrs. Harry Tudhope. The table was covered with a lace cloth and centred with a rose bowl filled with gladioli and delphiniums, flanked with silver candelbra.

The door was opened by Miss Joy Edgar and the guests were shown to the dining room by Mrs. Marsh, where tea was served by the Misses Dorothy Lipsett, Phyllis Coleman, Mrs. W. G. Laird Mrs. Evelyn Rothchild, Mrs. F. Edgar and Mrs. J. Edgar.

Upstairs the following friends of the bride showed the gifts: Mrs. A. MacRae, Mrs. Hugh Fallis, Misses Betty Lyle, Margaret Preston and Ina Robinson.

The bride was also entertained by several of her friends prior to her mariage. Miss Dorothy Lipsett held a miscellaneous shower at the home of her sister, Mrs. J. E. Girven, Miss Margaret Louden gave a party at which Miss Macdonald was guest of honor and received a pair of crystal bed-room lamps. A personal shower was also given by "The Spinsters Club" of which Miss Macdonald is a member and which was held at the home of Mrs. Hugh Fallis and Miss Betty Lytle.

The bride-to-be was also presented with a crystal fruit bowl with matching candle holders by St. Paul's Church Choir, silver cream and sugar and tray by St. John's Church Choir and a silver entree dish by the employees of the Peterborough Utilities Commission of which the groom was an employee prior to enlisting with the Royal Canadian Ordnance Corps.

Army Girls Champion A New Hair-Do

Two views of the "feather-bob" coiffure, new style favored by the Canadian Women's Army Corps

"Miss Canada in Khaki" has found a new hair-do. In civilian life many of these young women wore their hair in long 'glamour' bobs, but when they donned the trim uniform of the Canadian Women's Army Corps, they found that the Veronica Lake style of doing one's hair would have to be forgotten. Many rolled their locks into a halo effect, but in most cases, even this was hard to keep up. Others had their hair cropped in a short, boyish cut, but it was only in a few cases that this style could be worn. Curls on the top of the head were hard to keep neat because of the constant friction of caps. A style had to be evolved which would suit most girls and still be practical. This style had to be attractive for blondes, brunettes, red-heads, girls with thin faces, chubby faces and those who wanted something just a little on the glamour side. At last something was hit upon, and now beauty appointment books throughout Canada are beginning to fill with one kind of appointments for Army girls, namely "feather bob cuts and feather-bob perms." This style is becoming and practical, and takes very little care to keep looking right. In the office it is right in its place and at night it gives "Miss Canada in Khaki" that added bit of glamour when she goes out stepping. There are still girls who stick to the hair-do which they carried into the Army from civilian days, but the majority have taken a liking to the feather bob and its definitely becoming associated with the C.W.A.C.

Hopcroft-Moore Vows Heard In Bridgenorth Ceremony

The wedding took place on Saturday in Bridgenorth United church, which was decorated with palms, ferns and gladioli for the ceremony, of Mary Hope, daughter of Mr. and Mrs. F. J. Moore, to Kenneth James Hopcroft, son of Mr. C. Hopcroft and the late Mrs. Hopcroft. Rev. H. H. Mutton conducted the ceremony with Mrs. G. Telford presiding at the organ and Mrs. W. Hepburn, Sr., singing "Because" during the signing of the register.

Given in marriage by her father, the bride looked chaming in a long gown of white brocaded chiffon over satin with long sleeves, a sweetheart neckline, and a slight train. Her veil of white silk net fell from a Dutch cap halo of the same material and she carried a bouquet of Bettertime roses. Mrs. K. Roberts was matron of honor in pink silk net over satin and Miss Barbara Moore was her sister's bridesmaid in a frock of pink brocaded chiffon over satin. Both gowns were fashioned with flared skirts, short puffed sleeves and sweetheart necklines and both attendants wore pink silk net mittens and matching shoulder veils, and carried bouquets of Talisman roses and delphinium. The bride and both her attendants wore three-strand pearl necklaces.

Mr. Gordon Hopcroft was his brother's best man and the ushers were Horace Guppy and Kenneth Hamley.

After the ceremony a reception was held at the home of Mr. and Mrs. S. McManus, aunt and uncle of the bride, where the bride's mother received in a two-piece frock of blue wool jersey with black accessories. She was assisted by Mrs. H. Pulley, aunt of the groom, who wore a two-piece turquoise wool jersey frock with brown accessories. Both wore corsages of Briarcliff roses.

Later the newlyweds left for a wedding trip, the bride choosing to travel in a two-piece dress of blue viyella wool with black accessories, and carrying a beige camel hair coat. They will live at 308 Burnham street, Peterborough.

The groom's gift to his bride was a gold locket and chain, to the best man and ushers a collar pin and tie-clips. The bride's gifts to the matron of honor and the bridesmaid were four-strand white bead necklaces, and to the pianist and soloist, china cups and saucers.

Evans-Dainard Vows At Lindsay

HASTINGS, Sept. 20 —(ENS) — At St. Paul's Anglican Church, Lindsay, a wedding of local interest was solemnized last week when Dorthery Mildred, eldest daughter of Mr. and Mrs. Robert Dainard, formerly of Hastings, became the bride of Joseph Albert Evans, only son of Mrs. Evans and the late William Evans of Belfast, Ireland. The Rev. C. D. Cross officiating.

The bride, given in marriage by her father, looked charming in a floor length gown of white sheer, with a finger-tip veil, arranged in a halo and caught with a cluster of apple blossoms. She carried a bouquet of Bettertime roses. The bride was attended by her sister, Miss Ruth Dainard who wore a gown of pink taffeta and a pink net veil caught to her head with love knots of pink satin, and carried a bouquet of Butterfuly roses.

The groom was supported by Mr. Percy Lamb of Oakwood.

During the signing of the register, Miss Frances Loach of Toronto, cousin of the groom, sang "I Love You Truly," accompanied by Mr. Gilbert. Mr. Macpherson played the wedding music.

After the ceremony, a reception was held at the "Old Cottage Tea House," where the bride's mother, Mrs. Robert Dainard received in a gown of brown sheer with matching hat and corsage of white carnations. Mrs. Sadie Loach of Toronto, aunt of grown, received in a gown of dusty pink lace with navy accessories.

Later the happy couple left on a trip through Northern Ontario, the bride travelling in a rose sheer dress, navy coat and matching accessories.

On their return they will reside in Lindsay. The groom's gift to the bridesmaid was a birthstone ring, to the groomsman a billfold.

Relatives from Toronto, Belleville, Hastings and Foxboro, attended the wedding.

Mouncey-Richardson Vows Are Taken at Hastings

HASTINGS, Sept. 20 —(ENS)—A charming early fall wedding was solemnized in Trinity United Church, Hastings, when Luella Margaret Richardson, second eldest daughter of Mr. Fred Richardson, and the late Mrs. Richardson, of Hastings, was united in marriage with Harold Albert Mouncey, son of Mr. and Mrs. Harry Mouncey, Roseneath, Rev. J. E. Glover officiating. The church was decorated with ferns, asters and gladioli and wedding music was played by Miss Carrie Doxsee of Hastings.

Before the ceremony Mrs. J. E. Glover sang "O Perfect Love," and during the signing of the register, she sang "Until."

The bride was charmingly attired in a long gown of white sheer chiffon over satin, with Peter Pan collar, long sleeves, ruffles around the neck, full gathered skirt falling from the waist. A long, flowing veil, of embroidered white tulle was caught with a halo of orange blossoms, and she carried an arm bouquet of Briarcliffe roses and baby's breath.

In keeping with the old custom of wearing something old, something new, something borrowed and something blue, the bride wore the silver slippers owned by a friend, and her mother's wedding ring.

The bride was attended by her sister, Helen Richardson, as maid of honor, who wore baby-blue net over satin, made on princess lines with full full spirit, hat to match. She carried a bouquet of pink gladioli. Doris Pulfer was bridesmaid, gowned in dusky pink net over satin, made along similar lines to the maid of honor with hat to match, and she also carried a bouquet of pink gladioli Little Marilyn Richardson was her sister's flower girl, gowned in white taffeta with fitted bodice and full skirt gathered around the waist with little pink flowers. She carried a bouquet of Butterfly roses.

The best man was the groom's brother, Clark Mouncey, Roseneath. Arnold Stevenson of Norwood, Ivan Thackery, Roseneath and Frances Parker, Hastings were ushers.

Folowing the ceremony a reception was held at the home of the bride's sister, Mrs. Fred Morrow, Hastings. Mrs. Richardson received in a gown of soldier blue sheer crepe with a corsage of pink carnations. Mrs. Mouncey, mother of the groom, received in a gown of town blue la riche crepe, with a corsage of pink carnations.

The spacious living room where the buffet lunch was served was decorated in pink and white and the table with its lace cloth, was centred with the bride's cake.

Rev. J. E. Glover proposed the toast to the bride and groom, also to the waiters, to which the groom and best man replied. Misses Marion Philips, Ona Hoard, Agnes Smith and Doreen Fleming, all members of the local Bell Telephone staff, where the bride worked, served tea. Miss Winnifred Beamish and Mrs. Francis Parker poured tea.

Later the bride and groom left by motor for Toronto and points east. On their return they will reside on the groom's farm at Roseneath.

The bride travelled in a black suit trimmed with white, black hat and accessories to match.

Guests at the wedding included Mr. and Mrs. Harry Mouncey, Mrs. Bob Mouncey (grandmother of the groom), Mr. Ed Harvey (grandfather of the groom), Mr. and Mrs. Clarence Parker, Ivan Thackery, all of Roseneath; Mr. and Mrs. Howard Andrews, Lakefield; Mr. and Mrs. C. Fitzgibbon, Steenburgh, Bass Lake; Pte. and Mrs. Elmer Mouncey, Cornwall.

The bride received many beautiful gifts including a floor lamp from her brothers, Sgmn. Elmer Richardson and Pte. Harold Richardson, both overseas.

LaFleche Praises Voluntary Effort

The following telegram from Major General L. R. La Fleche, Minister of War Services, has been received by the local W.V.S., congratulating the people of Peterborough on their voluntary contribution to the war effort.

On behalf of the Government of Canada, I wish to express appreciation of the magnificent voluntary contribution the citizens of Peterborough have made to the war effort. It is my hope that Volunteer Week will bring a greater appreciation of the contribution you, and other volunteers across Canada are making and that the enthusiasm and interest created thereby will bring more volunteers to all organizations and groups engaged in patriotic and community work.

Price Control Ration News

The Women's Regional Advisory Committee, Consumer Branch, Central Ontario, Wartime Prices and Trade Board, answers questions put to this paper regarding price control and ration regulations.

Q—Should a restaurant proprietor use coupons from a ration book belonging to a person who takes two meals a day at the restaurant?

A—Definitely not! Restaurant proprietors are not permitted to accept ration coupons from their patrons as restaurants receive rationed commodities on a quota basis.

◇ ◇ ◇

Q—We expect to have 15 men for three meals when threshing. How much sugar, tea and meat am I entitled to because our local ration board seems to give more rations to one than another for the same number of men?

A—The amount of extra rations for threshers is based on the total number of meals served. Perhaps this was not made clear to you. For those extra rations you should apply at your local ration board office stating (a) the specific nature of the work (b) the number of workers (c) the number of days they will be employed and (d) the total number of meals will be served. Applications for less than a total of 12 meals throughout the season will not be considered.

◇ ◇ ◇

Q—I have been buying sugar at my grocer's all along for 8c lb. When I got five lbs. for canning the other day, he charged me 43c instead of 40c. As this sugar was for canning purposes, are they allowed to do this?

A—You should not pay more for sugar than you paid for the same kind and quality, at the same store, during the basic period, Sept. 15 to Oct. 11, 1941. There should be no increase in the price since that time at the same store....Thank you for enclosing a sales slip. We are referring the particulars to the Board's investigation department and you should receive a report from them shortly.

◇ ◇ ◇

Q—On September 11 I paid 29c lb. for imported grapes in London. In Galt September 14 I paid 19c for the same grapes. Was I charged too much in London

A—Imported grapes come under the grape order setting a ceiling price on them and this order took effect on Sept. 6. Under the new order the grocer's mark-up was reduced. However, grocers were permitted to sell their old stock at their former prices. It is quite likely your London grapes were bought by the retailer before Sept. 6.

◇ ◇ ◇

Please send your questions or your request for Consumers' News or the Blue Book (the book in which you keep track of your ceiling prices) mentioning the name of this paper to:

Wartime Prices and Trade Board 406 Metropolitan Bldg., Toronto.

Fashions

9525

TRIG AND SMART

She likes shirt frocks...with a trim Peter Pan collar and a high-waisted look. She dotes on applique. Pattern 9525 may be varied by contrasting the collar and sleeves to give a jumper effect...make two dresses from one pattern! Use a rayon jersey, sheer wool mixture, or cotton.

Pattern 9525 may be ordered in girls' sizes 6, 8, 10, 12 and 14. Size 10 requires 2 yards 39-inch fabric.

Pattern Number ....

Size ....

My Name ....

....

Address ....

I enclosed 20c for postage

Needlecraft Pattern

685

BEANIES FOR FALL

These beanies are due for important duty...they're in for a good solid season of day-after-day wear. Crochet them in spare moments... of a bright wool...finish jiffy quick ...to wear with suits, sweaters, coats, dresses. In windy weather they cling with utter faithfulness! Pattern 685 contains directions for hats, stitches; materials.

Pattern Number ....

Size ....

My Name ....

....

Address ....

I enclosed 20c for postage

THE STARS SAY . . . .

By GENEVIEVE KEMBLE

For Tuesday, September 21

THE ASTRAL vibrations ruling on this day are generally deemed as adverse with many tenacious obstacles and difficult situations, best surmounted by persistent effort, patience and fortitude, backed up by well organized plans and attention to details. It is advisable to "go it alone" as but little encouragement is to be expected from others. The way may be beset with delays, trickery and intrigue, and it might be dangerous to sign papers. Protect the health and that of the family, as well.

Those whose birthday it is may encounter a year trying and taxing their resources, as there may be delays and disappointments, with stubborn obstacles, depressions and limitations. These may best be surmounted by dogged determination, industry and application, together with well laid plans and policies, and attention to system and detail. It should be a program of individual effort as elders and superiors may not be cooperative or friendly.

A child born on this day should be studious, orderly, and may be aloof and suspicious. It may suffer from duplicity, fraud and intrigue, in both business and personal affiliations.

TOO YOUNG.

John Knight of Portland took his call-up papers to the local employment exchange. The clerk looked at the papers, then at John. Sorry, John was told, he wasn't wanted. There must be some mistake. And John, aged nine, skipped home.

HAWES' Canada's Favorite FLOOR WAX

"You Can Depend On Us"
PETERBOROUGH FLORAL COMPANY
436 Water Phone 6912

We give sale slips that make you eligible to enter the contest. Phone or call today!
NUGENT DRUG CO.
FRANK GREATRIX
386 George N.
Phone 6824

PAYNE'S "Dependable Druggists" DRUG STORE
362 George
Phone 8643

Herbert W. Robeson
FOOT SPECIALIST
203 Charlotte St.
Foot Trouble
Are you suffering from fallen arches, unbalanced ankles, bunions, callouses, leg cramps, knee pains or cases arising there from such as arthritis, sciatica, flebitita, varicose veins or ulcers Phone 7675 for appointment and consultation

Silverwood's Safe.Milk
A quart a day keeps malnutrition away.
443

Quix is such a GRAND-TASTING cereal! And good reason, too—it's chock-full of the stored-up goodness from fields of sun-ripened wheat! *Taste* that mellow flavour! You'll enjoy every crunchy-munchy mouthful — so be sure to order Quix today.
GET A QUIX START AT BREAKFAST— SAIL THRO' THE DAY!

Sick Again
PERIODIC PAINS HOLDING YOU BACK AT HOME TAKE ANTALGINE AND ENJOY FREEDOM DURING THOSE TRYING MOMENTS 25¢ AND 75¢ PER BOX

WEEKLY WARTIME FOOD HINTS

"Martha Logan, Swift's famed Home Economist, whose weekly cooking column is a regular feature of this page." Look for these valuable hints every Monday"
by Martha Logan

Economical Baked Meat Roll

A new and tasty way of making a main dish out of meat and vegetable left-overs.

Now that we all must make our meats go further and yet serve properly balanced meals in accordance with Canada's Nutrition Program—new, interesting ways of using left-over meat and vegetables are much in demand.

Try this baked meat roll next time you have one or two cupfuls of meat left over. Make biscuit dough: 2 cups sifted flour, 4 tsp. baking powder, ½ tsp. salt, 4 tbsp. *Jewel* Shortening, ⅔ cup milk. Sift flour with baking powder and salt. Cut in *Jewel* finely. Add milk gradually. Put the meat through the grinder and combine with any left-over vegetables or some raw chopped cabbage or grated carrots. Add finely chopped onion, soft bread crumbs and an egg to bind. Season to taste. Moisten with a little meat stock or tomato juice and a dash of Worcester Sauce. Enclose in the dough, wet and seal ends and bake in a hot oven 30 minutes or until paste is done. Served with a green salad or leafy green vegetable, your family will love it. Don't forget to serve milk, tomato or citrus fruit and Canada Approved bread as well as meat and vegetables each day.

CONSERVE FUEL
When you are baking pies, plan to economize by using your hot oven for main meal dishes like the meat roll described above.

Economical planning of dietetically correct wartime meals is easy if you have Martha Logan's famous meat cookbook: "Meat Complete." For this 54-page illustrated book, send 10¢ to Swift Canadian Co., Limited, Dept. OK36, Toronto.

SWIFT CANADIAN CO., LIMITED..a Dominion-wide organization devoted to the conservation and efficient distribution of Canada's food resources.

3 Undefeated In English Soccer League

LONDON, Sept. 20 (CP Cable — Three of the 50 teams making up the Football League North remaining undefeated Saturday as the first month of the new soccer season ended.

Big crowds attended various league matches, despite the counter-attraction of the classic St. Leger race at Newmarket which drew thousands from throughout the country.

The unbeaten and untied trio are Sunderland, Blackpool and Aston Villa. Sunderland rose into a tie for the top position by defeating Hartlepool, 3-0, before a home crowd of 10,000.

Biggest crowd of the day, 18,-000, saw Blackpool edge out Manchester City, 2-1. Aston Villa, trounced Wolverhampton, 4-1, before 12,000.

Burnley dropped from the top rung by drawing 1-1 with Bury and in other matches Doncaster defeated Sheffield Wednesday, 3-1 and Liverpool whipped Wrexham, -2.

Nottingham Forest crashed into the victory column with a bang after three defeats by smashing Lincoln, 8-1.

Reading and Queen's Park Rangers remained undefeated in the League South. Reading trounced Crystal Palace, 5-1, and Rangers ousted Watford, 3-1. Arsenal, league champion last season, stayed near the cellar by losing 2-1 to lowly Portsmouth.

Other South matches saw Aldershot defeat Luton, 2-1, Fulham trounce Millwall, 4-1, and Tottenham and West Ham drew 3-3, before 18,000.

Bristol leaped into a first-place tie with Lovell's Athletic in the League West by edging out Cardiff 2-1, while Lovell's was losing 3-2 to Aberman.

The Scottish leagues served up a spate of goals. Glasgow Rangers, leaders of the Scottish southern circuit, blasted Third Lanark, 6-0, with a newcomer, MacIntosh, their centre forward, scoring four.

Dougie Wallace, a South African forward, scored all Clyde's goals as they trimmed Aidrieonians, 5-1. In the Northeastern League the leading Raith Rovers defeated Hearts, 3-2.

Micmac Launched

H.M.C.S. Micmac, Canada's first Tribal destroyer, has just been launched at the Halifax shipyards. Eleven other Canadian ships were launched the same day.

TEAPOTS 1.59

See our table of lovely colourful teapots, a practical gift that pleases feminine hearts.

Harold Coleman
336 George Phone 9922
(Opposite Tamblyn's)
Rear Entrance on Market

If You Suffer Distress From Monthly **FEMALE WEAKNESS**

Which Makes You Cranky, Nervous

If you suffer from cramps, backache, headache, "irregularities", periods of the blues — due to functional monthly disturbances—

Start at once — take Lydia E. Pinkham's Vegetable Compound. It not only helps relieve monthly pain but also tired, weak, nervous feelings. This is due to its soothing effect on ONE OF WOMAN'S MOST IMPORTANT ORGANS.

Pinkham's Compound is one of the most effective medicines you can buy made especially for women. Taken regularly — Pinkham's Compound helps build up resistance against such symptoms. Also a fine stomach tonic! Made in Canada.

Leather Seats Put in Trousers

HOPKINS SHOE REBUILD
292 Charlotte Phone 6323

Lakeshores Win 3rd Game Of Play-offs

TORONTO, Sept. 20—In the fastest game of the season Lakeshores defeated Mimico-Brampton Combines 11-9 in the third of the best-of-seven series for the O.L.A. title at Brampton Saturday night. Combines won the first two games. The attendance was approximately 1,600. Hartley was the standout performer for the winners. Lee's work at centre overshadowed that of Isaacs and Smith. Steggal and Jordan also shone for the winners. Bucko McDonald was unable to play owing to having sustained a torn ligament in his left knee in a previous game.

St. Catharines Juves defeated Hamilton 15-7 in the semi-final round of the Provincial series. Mimico Midgets defeated St. Catharines 15-5, while the St. Catharines Bantams walloped Mimico Bantams 15-5.

First Period

1—Lakeshores, Gordon Gair (Lee) 8:15
2—Combines, Masters (Isaacs) 10:35
3—Lakeshors, Gordon Gair (Murphy) 11:40

Penalties: Jordan, M. Smith.

Second Period

4—Combines, Arthurs (Masters) 15:36
5—Lakeshores, N. Gair (Steggall) 20:08
6—Combines, Brunskill 21:30
7—Combines, Brunskill (Gimblett) 23:30
8—Combines, G. Thompson (Isaacs, Hays) 25:53
9—Combines, Isaacs 26:55
10—Lakeshores, Steggall (F. Smith) 27:12
11—Lakeshores, Gord Gair (F. Smith) 28:35
12—Lakeshores, F. Smith (N. Gair) 29:00

Penalties: Love, B. Mullis, Jim Mullis.

Third Period

13—Combines, Hayes (Masters) 30:25
14—Lakeshores, Steggall 35:07
15—Combines, Bill Mullis (Rock and Isaacs) 44:08

Fourth Period

16—Lakeshores, Jordan (Steggall) 53:05
17—Lakeshores, Murphy 55:17
18—Lakeshores, G. Gair 56:27
19—Lakeshores, Jordan 58:20
20—Combines. Brunskill 59:12

Penalties:Vipond, Brunskill.

Lakeshores: Hartley, Murphy, Steggall, Vipond, Jordan, Smith, Love, Garbutt, Gord Gair, Norman Gair, Lee, G. Gillespie W. Gillespie, Savage.

Combines: Harrison, Arthurs, Gimblett, Masters, Isaacs, Hayes, Brunskill, G. Thompson, Jim Mullis, Bill Mullis, W. Thompson, Graham, Rock, Smith Large.

Officials: Maxie Pearce, Port Colborne; Marty Cahill, St. Catharines.

Toronto Eliminated

DETROIT— (AP)— New Orleans Jax, women's champions, and the Phoenix, Ariz., team gained their third successive victory yesterday in the world's softball tournament the Jax trimming Vancouver, B.C., 4-2. Peoria, Ill., also in the running, eliminated Toronto 2-1. In the men's division, Toronto defeated Camp Wallace, Tex., 2-1, and Midland,, Mich., 1-0, but dropped its fifth-round game to Cincinnati.

Nelson Wins

TOLEDO—(AP)— playing his home course, Bryon Nelson trounced his challenging opponent, Craig Wood, duration Open Golf champion, by 15 up in their two-day 72-hole match in aid of the American Red Cross, which concluded yesterday with referee Walter Hagen clowning for the 3,500 spctators during the final stages of the match.

FIRST RAILWAY.

The first railway in Ireland, from Dublin to Kingstown, opened Dec. 17, 1834.

"So malty-sweet THEY SAVE ON SUGAR"

• Sweet-as-a-nut flavor... energy-giving... easy-to-digest nourishment... that's crisp, crunchy Grape-Nuts! Serve them as a breakfast cereal often—and try them in custards, cookies, etc. Recipes on the packages. Your grocer has them.

14 TO 16 SERVINGS IN EVERY PACKAGE

Grape-Nuts BRAND

A Product of General Foods

A Truly GREAT Coffee!

THOSE who know coffee best know Maxwell House is a truly *great* coffee. We honestly believe you will find no other coffee with quite the same satisfying, full-bodied goodness.

For wartime reasons, your grocer now sells Maxwell House *in bags*—in an All Purpose Grind only and at a lower cost to you.

This new grind is suitable for *all* ways of making coffee—coffee pot, percolator or glass coffee maker. If using a glass coffee maker, you may prefer to brew the coffee a little longer.

Buy Maxwell House with Confidence, because:

1. It's an unusually fine blend of extra-flavor coffees—selected for their delicious, full body and mellow smoothness.

2. This fine blend is roasted by a special process that captures every atom of its extra goodness.

Maxwell House Brand **COFFEE**

A Product of General Foods

Allied Engineers Repair Bridge In Salerno Area

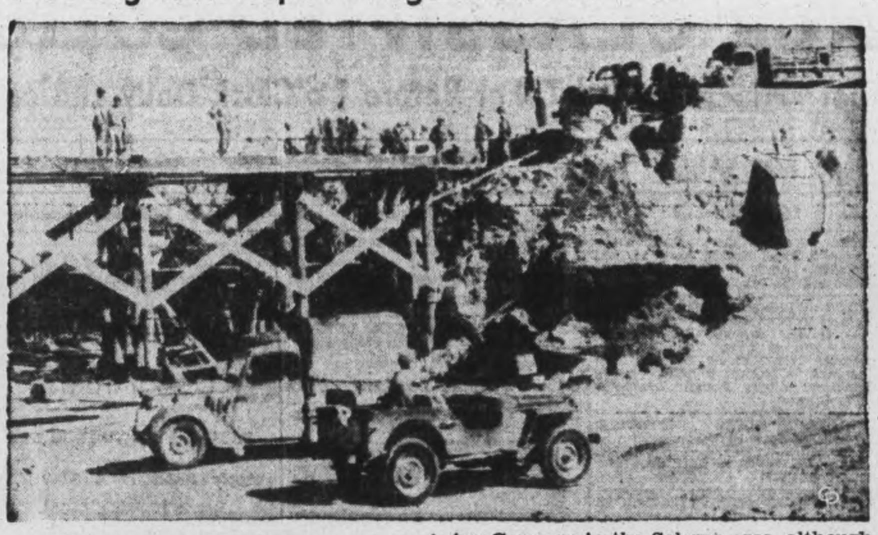

Allied engineers are busily engaged in repairing a bridge wrecked by the retreating Germans in the Salerno area, although fierce struggling ensued the Allied Fifth Army's entrenched to stay.

DOROTHY DIX . . . .

FUTURE WIFE MAY BE WISER BUT NO BETTER TO LIVE WITH

Hard-Boiled Men Prefer Soft Women; Less Men and Women Know of Each Other the Happier.

WHAT about the marriage of the future? Is the modern girl going to make a better wife than her grandma did? A man whose own marriage has not been happy thinks that she will. He thinks that she will be more interesting, more tolerant, broader-minded, and do more to keep her husband interested than the women of the past did, and that she will consider that a wife's whole duty consists in being chaste and a good housekeeper.

Well, of course, that remains to be seen. Maybe the after-the-war wife, who has been a boss riveter or ferried fighting fortresses across the ocean, will make a more desirable wife than the old-fashioned girl who sat at home and sewed up a seam. Certainly she will be different, but whether men will prefer the new variety to the old is open to doubt. Myself, I think they will be like caviar and olives, a cultivated taste. And most men like the kind of cup cake to which they are accustomed.

Modern Girl a Materialist

To begin with, she will be hard-boiled, and men have always preferred women who were so soft they were not even set. There is no silly tenderness, no fatuous credulity about the modern young woman, no pitying tears. She isn't going to weep over a weak-kneed husband. She will bawl him out. She is a materialist, and if her husband makes good with her he will have to bring home the bacon.

She will never see him through a romantic haze as a godling. Instead she will have his number to the last figure. Her vocabulary will not consist of yes-yeses. It will be, oh yeah? And somehow up till now men have never seemed to care very much for wives who sat in judgment on them and who had a closeup of all their faults and weaknesses.

They wanted wives who were comforters and who would bind up their bruised vanity with the salve of their flattery. And they preferred wives before whom they could pose as oracles and who would quote what John said as the final authority on any subject, not wives who sized them up and didn't find much in them to cheer about. And somehow I can't see a husband feeling that he has his heart's desire in a wife who is a better business man or mechanic than he is, and who draws down a bigger pay envelope.

Understanding Wife May Lose Love

One of the chief complaints that men bring against their balls and chains is that their wives don't understand them. Well, the newfangled wife is going to understand her husband a-plenty, but I wonder if that is going to make for peace and happiness in the home? Friend Husband isn't going to be able to put over anything on the Little Woman who has worked shoulder to shoulder with men and is wise to all of their little tricks and manners. She has acquired a large and complete diagram of all of men's shortcomings. She knows all the old alibis about going into conferences, and out-of-town customers, and taking stock, etc., etc. It will be folly for the man to tell his wife, who has been a private secretary and done a lot of telephoning for her boss that the reason he didn't get home until 3 a.m. was because he was detained on important business.

But will this make things pleasanter for the wives and easier for the men? Will it eliminate curtain lectures? I trow not. It will only furnish Friend Wife with facts on which to base a few remarks, instead of her having to guess at things. The less men and women know about each other and the more illusions they have, the happier they are. And to destroy a wife's belief in the overworked businessman myth is like taking away a child's belief in Santa Claus.

When the girl of the past got married, she expected to be a wife and mother and housekeeper. The wife of the future is going to go on with her career if she happens to like it and is successful in it. That is, of course, perfectly logical, only the trouble seems to be that careers for women and matrimony don't mix very well. At any rate, while it will be convenient to have a wife who can both bring in the dough and bake it, most men prefer to monopolize their wives' interest and time and attention, instead of having to play second fiddle to the store, or the office, or shop.

Broad-Minded Attitude Natural Result

It is true that the up-to-date wife will probably be a lot more broad-minded about her husband's sidestepping than the wife of the past has been, but maybe that will be because she is doing a little zigzagging herself. Anyway, she has scrapped all of that old until-death-do-us-part stuff and doesn't expect to stay with her husband any longer than he makes marriage pleasant and interesting for her.

This will give men much more liberty, but I wonder if they won't miss that feeling of deep security that grandpa had when he knew he didn't have to watch grandma because she married for keeps and thought he hung the moon?

Maybe the new woman will be a great improvement on the old woman, but I doubt if she will be as comfortable to live with.

Released by the Bell Syndicate, Inc.

Wed 2,300 Years Ago

Arline Fear, in court in Los Angeles, Calif., for a divorce, said that her husband, Ralph Gordon Fear—who is asking an annulment—told her that they were man and wife in Greece 2,300 years ago.

ENJOY
A refreshing facial and a professional make-up by
JEAN JONES
232 CHARLOTTE Phone 8543

We specialize in:
• Remodelling
• Relining
FORBES & SAYERS
FURRIERS
Phone 6230
Dominion Bank Bldg.

MANICURING
We will give you prompt service on manicuring. Let us have your reservations early.
Paris Beauty Salon
184 HUNTER W.
Phone 5311

For a snappy Hat or Suit try
COWAN'S ARCADE
and remember whatever you want you can get it here and at prices that save you money.
427 GEORGE ST.

Use Our Gift Layaway Plan
And be assured of your Christmas Gifts.
WARNE'S
JEWELLERY
349 GEORGE ST.

Picton Returns

(Continued from Page 6)

The game was officially opened by Mayor Hamilton who welcomed the two teams and after the battle the Mount Hope and Picton players were entertained at an enjoyable supper at the Y.M.C.A., presided over by Gordon Monkman, president of the Peterborough-Whitaker Cricket Club, under whose auspices the game was staged. Mr. Monkman, Mayor Hamilton and Fred Mann, of the British War Victims' Fund, spoke briefly to thank the visiting players for coming to Peterborough and making such a valuable contribution to the fund. Flying Officers Jock Campbell and Lawson of the Picton R.A.F. and Flying Officer Vic Laffey of the Mount Hope team acknowledged the welcome on behalf of the visitors. Harry Northrop was at the piano for the community singing which was led by Telegraphist Jim Hawthorne, R.C.N.V.R.

Coach Fears Worst

MORAGA, Calif., Sept. 20—(AP)—Pass the crying towel to Coach Jimmy Phelan. His St. Mary's College football team that plays the University of California Saturday is without a single man who has played freshman or varsity football. "There's only one kid on my squad who owns a razor," Phelan confided.

Outboards Tie Loop Finals By 10-6 Score

In the fourth game of the Industrial League finals played at Brinton Field, Friday night, Outboard Marines tied up the round at two wins each by beating Brintons 10 to 6.

The Outboards broke fast from the barrier, scoring three runs in the first and four in the second to get a lead that the losers did not come close to equalling, although they did manage to bang out together a four-run rally in the final frame to cut down the lead.

Score by innings:

		R	H	E
Outboard Mar.	342 001 0—	10	14	2
Brintons	000 110 4—	6	12	5

Batteries: Murphy and Metcalffe; Rose, Phillips and Byers.

Jarvis Softballers Defeat Deseronto

SIMCOE, Ont., Sept. 20 (CP) — A terrific circuit clout by Bud Smith, star first baseman, put the game on ice for Jarvis airmen in the first game of the Intermediate "B" O.A.S.A. finals Saturday when they defeated the Mohawk Flyers of Deseronto by a score of 6 to 4. The return game will be played at Napanee next Saturday, and if a third game is necessary it will be played the following Saturday in Toronto.

Deseronto were leading 4 to 3 when Smith came through with his homer in the fifth inning with one runner on the paths. Deseronto were held scoreless for the balance of the game, Jarvis adding one more run in the eighth.

Enters Finals

WINDSOR—(CP). — Tecumseh eliminated Ingersoll Combines 5-4 yesterday and advanced to the final round of the Intermediate "A" O.B.A. championship competition. In a semi-final game of the Senior "B" series here, St. Catharines-Merritton worked out a 6-4 win over Windsor Local 195 to tie up the round at one game each.

Wrens Director

Commander Adelaide Sinclair, new director of the Women's Royal Canadian Naval Service, youngest branch of the Canadian forces. Mrs. Sinclair succeeds Captain Dorothy Isherwood who is returning to England after completing the organization of the Canadian Wrens. Commander Sinclair recently spent three months in England studying the system of the Wrens there.

London Wins Semi-Finals

LONDON—(CP).— London Army, sandlot champions and winners of Inter-County League title, whitewashed Toronto R.C.A.F. 3-0 Saturday to sweep the O.B.A. senior semi-final round and qualify to oppose Hamilton Co-ops for the provincial title starting at Hamilton next Saturday. Price held the Fliers to four hits.

RACIAL MAKEUP.

The Turks belong to the Turanian race, which comprises the Manchus and Mongols and Finns.

"If you can't buy an Ice Cream brick, buy a War Savings Stamp instead!"

The Ice cream industry is working tremendously hard to supply the ice cream demands of Canada's Armed Forces and war workers. Shortages of ice cream are occurring from time to time this year as they did last.

We'd like to emphasize for the benefit of our druggist friends the great War Savings Stamp Drive they've organized for September. Every druggist in the Dominion is taking part in this rousing Drive to sell over $300,000 worth of War Savings Stamps.

© The Borden Co. Ltd.

Lend a Quarter—Help Save a Life!

The druggists of Canada have already begun their September Campaign—$300,000 worth of War Savings Stamps is a lot to sell in just one month. But it's a campaign worthy of the most loyal support... for every quarter raised will be used to buy medical supplies for our own wounded, to give our own medical officers the equipment they sorely need!

Every War Savings Stamp you buy at your druggist's in September goes directly into the purchase of these supplies that will help save lives of Canadians wounded in the gallant fight for freedom.

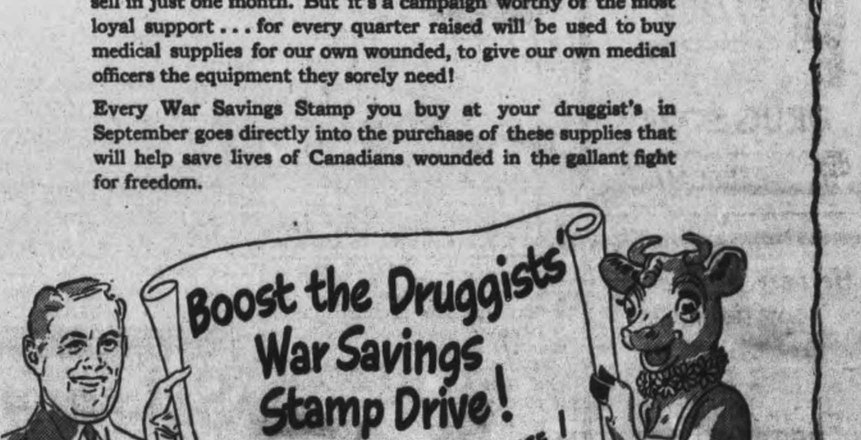

THE BORDEN COMPANY LIMITED
Peterborough Branch

USE THE EXAMINER CLASSIFIED COLUMNS FOR QUICK RESULTS

Bring or Phone your Ad - Dial 4641 - to the Ad Taker Before 1 o'Clock Daily and on Saturday, 10 o'Clock. Rates Low as 1½c per word

Births Marriages In Memoriam Cards of Thanks Deaths

BIRTH.

FA:ERS—To Mr. and Mrs. George Faiers at Nicholls Hospital, Sept. 18th, 1943, a son, Terrance Edward.

STEPHENSON—To Mr. and Mrs. Reginald Stephenson (nee Marjor" McCole), 289 King George Street, at Nicholls Hospital on Friday, September 17, 1943— a son, Paul Roger.

ENGAGE7MENT.

Mr. and Mrs. D. Johnson of Ida, wish to announce the engagement of their daughter, Adelle Helen to George Edward, (eldest son of Mr. and Mrs. Calvert Carew, Peterborough. Wedding to take place early in October.

DIED.

WOOD, Mrs. Thomas J.— At her late residence, Highway No. 28, on Saturday, September 18, 1943, Letetia Eagleson, wife of the late Thomas J. Wood, age 76 years Funeral service Monday, September 20, from her late residence at 3:30. Rev. W. R. Chevis of Christ Church, Ballieboro officiating. Interment St. Paul's Cemetery.

DIED.

BERTOIS, Theodore A. —Suddenly on Wednesday, September 15, 1943, in Los Angeles, California, Theodore A. Bertois, beloved husband of Mary Louise (White) Bertois.

DAWSON, Welford — On Saturday evening, September 18th, 1943, at the home of his daughter, Mrs. George Hanbidge of Otonabee, Welford Dawson beloved husband of Elza Jane Sair, age 77 years, and father of W. W. Dawson, H. A. Dawson and Mrs. George Hanbidge all of Otonabee. Funeral service will be held on Tuesday, September 21st, 1943, from the residence of his daughter daughter, Mrs. George Hanbidge, at 2:30. Rev. E. W. Rowland of Mark Street United Church officiating. Interment Little Lake cemetery.

IN MEMORIAM.

LOGAN—In loving memory of my dear husband, James Logan who passed away nine years ago today. "Loves Sweetest Gift," Remembrance." Mary Logan.

CARD OF THANKS.

To the attending doctors and nurses of Nicholls Hospital, the W. M. A. and Bible Class of St. Andrew's Church, Queen Alexandra Circle, A. O. F., No. 136; Y. W. C. A. and all kind friends for cards, fruit and flowers while in hospital, I wish to express my sincere appreciation. E. M. Wiggins.

FLORISTS

TURNBULL'S FLOWERS LIMITED 441 George. Phone 7583 Nights 3257

THE PETERBOROUGH FLORAL CO. Flowers Delicately Arranged For All Occasions 436 Water Telephone 6912—Nights 6746

COMING EVENTS

First insertion, 20 words or less, minimum charge 50c Subsequent consecutive insertions 40c per insertion All over 20 words, 2c per extra word per insertion

RADIO STATION CHEX BROADCASTS ALL SOCIAL COMING EVENTS EVERY MONDAY WEDNESDAY AND FRIDAY AT 11:30 TO 11:45 A.M.
PETERBOROUGH BROADCASTING COMPANY LTD

SOCIAL EVENING, K. OF C. Hall, Simcoe street. Tuesday Thirty games Special prizes Come and bring your friends for an enjoyable evening.

WORKERS AND UNEMPLOYED "Social Games" To-night, Moose Hall, 8:15. Prizes $25.00, Chickens, Woollen Blankets, Bed Linens, Kitchen Linens, 32-Piece Floral Design Luncheon Set, Cushions, Lamps, End Tables, Rayon and Homespun Bedspreads, Chromeware, Silver plateware and many other good prizes. Admission 25c or 3 cards 35c.

OTONABEE CHAPTER, I. O. D. E. are holding a Tea at the home of the Regent, Mrs. A. Leach, 140 Stanley Avenue on Wednesday afternoon, September 22. Home cooking table.

PERSONALS

"SLENDOR TABLETS" – HARMLESS and effective Two weeks' supply $1.00 At Elliott's McDermid & Jury and Payne's Drug Stores

BETTER DIGESTION MEANS GREATer pep. Use Page-Griffiths, BETA-MIN (B-Complex) tablets once a day McDERMID DRUGS.

RAWLEIGH'S PRODUCTS. 360 SIMcoe. Telephone 3055.

FULLER BRUSH PRODUCTS J Wright, 580 Bolivar Telephone 8502

FULLER BRUSH REPRESENTATIVE Telephone 9778

In Memoriam Verses

A booklet from which In Memoriam verses may be selected is available at the Advertising counter of The Examiner Telephone Classified Dept. 4641

PERSONALS

Custom Tailoring

DOES YOUR COAT OR SUIT NEED Altering? Have it done now Tony Pepe Greene Building Dial 4293

Piano Tuning

WILLIAM POTTER PIANO TUNING (Formerly Heintzman) Dial 9462

3a Hairdressers 3a

PARIS BEAUTY SALON – SPECIAL Permanents $1.95 includes Shampoo, Finger Wave, Testing, and Individual Cut Telephone 5311 184 Hunter W (opposite Bell Telephone Co)

SPECIALS – END PERMANENTS $1.00 up Oil Permanents $2.50 up Downer's Dial 8874

MARY MARINO SUGGESTS FOR FINE, Dry Hard-to-curl Hair, one of her better Oil Waves at $7.50 Other Oil Waves from $3.50 up Dial 8663

HOLLYWOOD OIL PERMANENT WAVES Regular $5.00 for $3.50 Rosanne Beauty Salon, Kresge Building Dial 8837

FOR SALE

4 Miscellaneous 4

BUGGY, CHEAP. DIAL 8798.

DINING-ROOM SUITE AND HOUSE Furnishing, such as Chairs, Linoleum, Bed, etc. Telephone 7708, after 1 p.m.

HAVE YOUR SHIRTS Made to Measure by MANSFIELD
M. BOARD
Telephone 8773 or 8889.

COLUMBIA RECORDS 25c EACH F H Johnston corner George and McDonnel

ROCKING CHAIR 638 GILCHRIST.

BICYCLE, IN GOOD CONDITION. 156 London.

MAN'S BICYCLE. TELEPHONE 9001. 694 Water

SIX GENT.'S BICYCLES. BANKS' Bicycle Store.

JOBBERS
Plumbing and Heating Materials Pipe, Belting, Pulleys, Shafting, Saws, Electric Motors, Machinery Steel Drums and Barrels Iron—Steel—Metals Buildings Wanted for Wrecking.
THE PETERBORO METAL CO
256 Simcoe. Telephone 8301

LADY BICYCLE, NEARLY NEW. TELEphone 6686

GIRL'S 4-PIECE OUTFIT, 6 YEARS; Rocking Horse. 470 Edison Avenue.

APARTMENT SIZE PIANO, IN GOOD condition, Tuned and Delivered. Parks' Studio, 208 Charlotte

GIRL'S 3-YEAR SIZE 3-PIECE WINter Outfit; also Small Baby's Crib 124 Morrow Street.

ELECTRIC STOVE, HEAVY WIRING; Apartment Piano. Write Box 172, Examiner.

ORDER NOW!
For Future Delivery
Rolled Roofing, Insul Brick Siding, Hog Troughs, Tanks, Portable Silos, Metal Roof Paints, Used Steel Culverts, Farm Supplies of all kinds.
PETERBORO METAL CO.
256 Simcoe. Telephone 8301

COOK STOVE. 495 CHAMBERLAIN.

TWO-BURNER ELECTRIC PLATE, excellent condition, $12.00. 383 Dobbin Avenue.

TUB STAND AND DETACHABLE Wringer, good condition. 367 Holloway Drive.

EIGHT-PIECE DINING-ROOM SUITE, Rocking Chair, Floor Lamp. 526 Homewood Avenue. Telephone 4179.

ONE SHORT OPOSSUM COAT, SIZE 16 One Long Broadtail Coat, size 18. 346 London.

LIBRARY TABLE, $5.00. MAROON Go-Cart, $7.00. 205 Braidwood.

LARGE ICE-BOX AND KITCHEN Range, with Water Front. 589 Harvey.

MAN'S SPRING AND FALL COAT and Tuxedo, sizes 36, both like new. Telephone 5264.

PRACTICALLY NEW COOK STOVE, with Water Front. 446 Wellington.

LADY'S AND GENT.'S BICYCLES. Telephone 5894.

FINDLAY RANGE 146 AYLMER Street.

KITCHEN CABINET, MANTEL RADIO, Combination Screen and Glass Door 3 x 7, Wicker Chairs, Floor Lamp, Stepladder, Mirror. 147 Hunter East.

QUEBEC COOK STOVE, GOOD CONdition. 738 George Street.

ELECTRIC REFRIGERATOR, A1 medium size, to be Sold, by Auction, Wednesday, at 2:30, Miles' Auction Room, Hunter Street.

SMALL HAPPY THOUGHT COOK Stove. Mr. Viner, Leahy's Lane, East City.

ELECTRIC REFRIGERATOR, NEW. 319 Simcoe.

CHILD'S CRIB AND MATTRESS. Telephone 5252.

COAL AND WOOD STOVE. TELEphone 3141.

MAN'S BICYCLE, SIZE 22, PERFECT shape Telephone 6770.

SMALL WOOD OR COAL RANGE, Cream Enamel, good condition. Telephone 8137.

GENTLEMAN'S SPRING AND FALL Overcoat, tailormade, next to new, size 38. Telephone 4314.

UNDERWOD TYPEWRITER FOR Sale in first-class condition. Write Box 202, Examiner.

SILVER FOX CHOKER, IN BEST OF condition; Hudson Seal Coat, size 40, good condition. 553 Homewood Avenue.

FULL SIZE STEEL BEDSTEAD, Springs and Mattress; Baby's Steel Cot and Mattress; Dresser; all in perfect condition. 211 Reid.

WHITE LAYER FELT MATTRESS, Four foot Six inches wide. White Layer Felt Mattress, Four foot wide. Good Ticking, Six Dollars each. Kapoc Mattress, Four feet wide, Five Dollars Double Woven Wire Bed Spring, Four foot wide, Three Dollars. At 774 George Street. H. G. Walker.

TWO WOMEN'S BLACK WINTER Coats, Fur collars, excellent condition Telephone 3285.

FOR SALE

4 Miscellaneous 4

SOLID HARDWOOD EXTENSION Table, 3 Extra Boards, seats 14, well finished. Apply Lavergne M Faills, Millbrook. Telephone 78F.

CHOICE, WELL-SPRAYED APPLES — Lots of Tolman Sweets ready October 1st, Golden Russets, Spys, Starks, small lots of other varieties ready October 11th Please do not come Sundays. Orchard 9 miles west of Bewdley. Albert Powell, Elizabethville, Ontario.

STROLLER, GOOD CONDITION, cheap. 153 Park North.

32-FOOT EXTENSION LADDER, NEW condition 9227

KITCHEN CUPBOARD. TELEPHONE 8867.

IMITATION PERSIAN COAT, BERET, and Muff, size 16-18 Apply 461 Elm Street.

BALSA WOOD FOR MODEL AIRplanes. Also Good Carpet Sweeper. Telephone 6936

MUST SELL— AIR DRILLS, N82, WITH handles, D35, operated 1½ months, Feed Shell, Column; 10" x 10" Horizontal Steam Engine, splendid condition; Safety Basket Write Box 143, Examiner

CLEANRITE, JAVEL AND STERILIZER by Gallon. 6 Aylmer. 5197

School Books for Sale

FIFTH FORM BOOKS 203 RUTHERford Avenue.

COLLEGIATE BOOKS, GRADES X and XII. Commercial, 246 Prince.

5 Dogs, Cats, Birds, Etc. 5

TERRIER PUPS. DIAL 8576.

FEMALE RED BONE, 4 YEARS OLD; broken on jack and deer. R. Lumbard, Bridgenorth.

7 Livestock and Poultry 7

BAY MARE, 12-YEAR-OLD. BERT Manley, 35 ring 22, Keene.

COW, 8 YEARS OLD, DUE OCTOBER 8. Ellwood Crapp, R. R. 3, Lakefield.

GRADE HOLSTEIN HEIFER CALF. Dial 8026.

YOUNG LEICESTER RAMS, $15.00 each. Albert Bowles, Springville.

PULLETS, BARRED ROCKS, SIX months, laying. McCall, Curtis Brick Yard.

20 OXFORD - SHROPSHIRE EWE Lambs. Telephone 6066.

PIGS, 6½ WEEKS OLD, $5.00 EACH. E. Bowen, Cordova Mines.

TWO HEIFERS, DUE OCTOBER H. Drummond, Telephone Keene 37 ring 2.

THREE DUAL-PURPOSE SHORTHORN Bulls, serviceable age, from an accredited herd Apply to Fred Cochrane, Cobourg, Route 6.

10 LEICESTER EWES, 22 LAMBS. JOHN Stone, Burleigh Falls

TWO RAMS, ONE YEAR OLD. ADAM Carroll, No. 1, Ennismore, 6 ring 14.

Baby Chicks

FALL CHICKS, DAY-OLD BARRED Rocks and White Rock Chicks, available weekly during September, October and November Place your order now for Fall and Spring delivery Braund's Hatchery. Telephone 5771.

7x Farmer's Needs and Supplies 7x

MASSEY-HARRIS SEED DRILL AND Fertilizer Combination; Three Milk Cows. Mrs. Edward Downes, Route 1, Ida. Telephone 5007.

EXPERT TRACTOR PLOWING AND Cultivating Milkweed and Corn Scuffling a Specialty Telephone A O'Halloran, 7781, or 319 McDonnel Street.

8 Real Estate 8

162 Acres, 100 Working, 20 Acres Hardwood bush balance pasture, with good spring, Brick House, barn 30 x 50, steel roof, Implement House. Easy terms $3,800
144 Acres, Barn 45 x 85, new roof hog pen and Implement House, Frame House Immediate possession. Easy terms $2,800
Brick House, modern. Immediate possession $3,800
Apt to Rent, adults only, $37.50 month
M STOREY
374½ George Street. Phone 6573

Cottage, 5 Rms, Sewer, Furnace $2,500
Terrace, 3 Houses, good revenue $3,700
Sherbrooke, 10 Rms, Brick, mod... $4,200
East, 5 Rms, mod. Bungalow ... $4,800
Central, 6 Rms, Semi-Bungalow, chestnut finish, very modern $5,200
J. A. GIBBS, 141 Hunter St. 3843.

W., 6 Room Brick, Oak Floors up and down, modern Kitchen and bath, forced air heating, double garage $6,500
W., 7 Room Brick, oak floors, complete plumbing, furnace and garage, $3,600
S., 6 Room Brick, plumbing, newly decorated throughout Immediate possession $2,800
S., 6 Room Brick, immediate possession $600.00 down $1,800
100 Acres Farm, 7 Room Brick House, frame barn 36 x 70, 4 miles outside City. $1,000 down $3,500
O'TOOLE BROS
Real Estate and Insurance
184 Charlotte St. Phone 9447

100-ACRE FARM, LOT 3, CONCESSION 10, Dummer Township, also Eight-Roomed Brick House, with wood house, henhouse, garage, and large lot, corner Pine and Spring Street, Norwood Apply Mrs. Mary Parker, 158 Dublin, Peterborough.

9 Business Opportunities 9

GROCERY AND VARIETY STORE, 7-Roomed Apartment above, excellent hot water heating, good locality; over $500.00 weekly. Bargain $4,500. Telephone 7115, after 7 p.m.

10 Used Cars 10

1930 DELUXE MODEL A FORD SEdan, good tires and motor. Apply Mrs. Harry McConkey, R. R. 4, Peterborough.

LATE 1935 MASTER CHEVROLET Coach, with Trunk, condition and tires good, heater. A bargain at $350.00 685 Stormont Street (Jackson Park Wartime Section).

1931 CHEVROLET DELUXE SEDAN, 1932 Dorge Coupe, rumble seat, 1929 Hudson Coach, radio; all are well tired. 588 Bonaccord, after 6, side entrance

TO RENT

11 Miscellaneous 11

GARAGE, ACROSS FROM WARTIME Housing, Highway 28. Dial 8319.

TO RENT

11 Miscellaneous 11

SMALL SHOP, ELECTRICITY. TELEphone 8007.

11x Apartments To Rent 11x

MODERN UPPER DUPLEX, UNHEATed, central, $39.00 Telephone 8781.

11xx Houses To Rent 11xx

HOUSE, 3 MILES FROM CITY. TELEphone 5136.

FURNISHED, MODERN, WARM; ELectric refrigeration; good bus service. Apply after Six, Brown Boat Co., Lakefield.

12 Rooms 12

THREE UNFURNISHED ROOMS. 634 Union.

LIGHT HOUSEKEEPING ROOMS; Rooms for Men. 417 Stewart.

FURNISHED BEDROOM FOR ONE OR Two, central. Telephone 6101.

LARGE FRONT ROOM, WITH BAY window in Lower Duplex, Furnished as Bedroom, heated, hardwood floor, continuous hot water, West-end. Telephone 5443, Evenings.

FURNISHED BEDROOM, WEST-END Dial 7852.

COMFORTABLE HEATED ROOM, CENtral, reasonable. Dial 6176.

TWO UNFURNISHED ROOMS, HEAT and lights. 195 London.

ROOM AND BOARD FOR RELIABLE Lady or Gentleman. Telephone 4113.

GENTLEMEN BOARDERS; GOOD home. 491 Aylmer.

LARGE BED-SITTING-ROOM, WELL Furnished, warm, central, for Business Couple Telephone 4448.

THREE UNFURNISHED ROOMS, UPstairs, private entrance; adults only. 109 Romaine.

TWO FURNISHED, LIGHT HOUSEkeeping Rooms. 631 Union.

FURNISHED HOUSEKEEPING ROOM. 582 Aylmer.

TWO FURNISHED ROOMS; BOARD optional. Telephone 5307.

LARGE BRIGHT ROOM, DOWNSTAIRS One Upstairs, suitable for Couple; no children. 700 Erskine Avenue, corner Woodbine.

WANTED

13 Rooms Wanted 13

YOUNG WOMAN AND SON WANT TO locate Board and Room in nice home. Willing to pay good Board. Write Box 181, Examiner.

13a Apartments Wanted 13a

WOMAN TO DO IRONING. DIAL 5340, between 6 and 8.

SMALL HEATED APARTMENT OR Unfurnished Room, with Board, in good home, by Business Girl. Write Box 204, Examiner.

FOUR OR FIVE ROOMED APARTment or House, modern, on or about October 1. Telephone 6753.

OFFICER'S WIFE AND TWO SMALL Children require Five or Six Roomed Apartment, Unfurnished. Willing to pay good rent. Mrs. Rose Smith, Indian River, Keene 41 ring 12.

BY YOUNG COUPLE, 3-ROOM HEATed Apartment, with Furnished Kitchenette, central, by October 1st. Telephone 7937.

FOUR OR FIVE ROOMED APARTMENT Heated. M. Hastings, Apsley.

13b Houses Wanted 13b

SIX OR SEVEN ROOMED HOUSE, central. Write Box 171, Examiner.

15 Miscellaneous 15

COUPLE TO SHARE FURNISHED House. Apply 183 Bethune, Dial 3835.

TO BUY, 12-GAUGE SHOT GUN Shells by Friday. Telephone 9649.

SIX-ROOMED HOUSE, IMMEDIATELY Telephone 4236.

USED CAR. WILL PAY UP TO $200.00 for best value offered; any make or model Write Box 203, Examiner.

BENCH SAW, 8 OR 10", STEEL Mitre Box and Saw, also Steel Wheelbarrow. Write, stating price, to Box 201, Examiner.

NEW OR USED HOOD FOR BABY Pram, preferably White or Cream. Mrs J. Coulter, 367 Holloway Drive.

LARGE BEDROOM OR BED-SITTING-Room, preferably East City, near hospital; telephone necessary. Telephone 6979.

BAND AND ORCHESTRA INSTRUments, Piano Accordions, etc., may be turned into ready cash. Send details and price to Whaley Royce & Company, 310 Yonge Street, Toronto 1, Ontario.

LIMOGES DISHES, ROSE DESIGN. Mrs. Johnston Blakely, Warsaw.

LARGE DOLL'S CARRIAGE, IN GOOD condition Telephone 8137.

TO RENT, FOR ONE WEEK, 12-Gauge Shot Gun, by Friday. Telephone 9649.

STUDIO COUCH, WITH WARDROBE Telephone 6654.

FURNISHED HOUSEKEEPING ROOM, heated; continuous hot water; central, Write Box 162, Examiner.

STOVES FURNITURE HUDSON Telephone 65 Lakefield

STOVES AND FURNITURE WANTED Telephone 4115 Nights 6294

HIGHEST PRICES PAID FOR RAGS Paper Iron and Metals J Burfield Dial 8368

POULTRY AND FEATHER TICKS PAY Highest Prices M. Glshman Dial 8298

LIVE POULTRY WANTED – MARKET Prices A Lantin Telephone 6297

IRON RAGS FEATHERS PAPER Peterstel Bethune and Hunter Telephone 9403

LIVE POULTRY – PAY HIGHEST Prices Florence. 6823 560 Homewood

LIVE POULTRY—MARKET PRICE M Katz 6906 192 Aylmer

18 Help Wanted, Female 18

GIRL OR WOMAN FOR HOUSEwork. Telephone 5319, after 5.

GIRL TO MIND BABY, TWO DAYS A Week. Telephone 9635.

WOMAN OR GIRL FOR FULL OR Part Time Housework. 544 Stewart. 3997.

WANTED

18 Help Wanted, Female 18

Experienced Woman for Shoe Department
SATURDAY EVENINGS OFF.
Apply SELECTIVE SERVICE, Barrie Building. O-153.

HELP FEED WAR WORKERS—CAFEteria Girls Wanted. No experience needed—5:30 p.m. to 8:30 p.m., part time; good pay and meals Apply Selective Service Office. Peterborough.

19a Instruction 19a

HOME SEWING COURSE—EIGHT EASY Constructive Lessons Day and Evening Classes For enrolment, Dial "Singer" 8425.

20 Employment Wanted 20

YOUNG MAN DESIRES PART TIME Work, Office and Selling exxperience. Write Box 173, Examiner.

21 Boarders Wanted 21

VERY CENTRAL, NICE CLEAN ROOM with Board, suitable for Young Couple or Two Ladies. Telephone 9649.

GENTLEMAN TO SHARE ROOM IN quiet home. 118 Lansdowne Avenue.

BOARD AND ROOM, SUIT 2 TELEphone 4265.

BOARDERS TELEPHONE 8727.

WHY BURN COAL THIS WINTER — Make Reservations and stay at the Kaledan, 813 Water Street Be warm and comfortable, with good Home-cooked Meals. Adults only.

WHO CAN DO IT

22b Painters & Decorators 22b

EFFICIENT SMART STYLING for HOME DECORATION
Interior and Exterior "Elastica Quality Goods"
HAROLD COLEMAN
Telephone 9922 336 George Street

COLEMAN BROS – "THE HOME OF Decorating" Established 1906 Telephone 4485 North of Brock Street.

22f Miscellaneous 22f

WINDOWS WASHED, STORMS PUT up. 634 Union.

ROOF REPAIRING, BUILT-UP ROOFS Recapped, Chimneys Caulked, Asphalt Shingles made Waterproof by Tarring, Ridge Rolls Nailed and Painted. Caulking of all kinds, Waterproofing done by Pitch. Telephone us your troubles. Dial 7921.

NOW IS THE TIME TO HAVE YOUR Doors and Windows Caulked. Dial S. Currie, 3205.

BRICK, CEMENT WORK, STUCCOING and Chimneys Rebuilt. 217½ Charlotte. Telephone 9836

HOUSES AND CELLARS WHITENED 634 Union

DUSTLESS FLOOR SANDING FLOORS Laid and Refinished Decorating William Higgins Dial 6887.

22h Carpentering 22h

EXPERIENCED CARPENTER 6225

25x Dressmaking 25x

DRESSMAKING, TAILORING, ALTERations Telephone 4936 593 Harvey

Paint or Paper, Plant or Plaster, Finds Its Master- THE WANT ADS

LOST

CAR LICENCE MARKERS NO. 61T39. Telephone 6542, or leave at Police Station. Reward.

STRING OF PEARLS, AT LINDSAY Exhibition Mrs M. McKee, 319 Boswell Avenue, Peterborough.

BLACK ZIPPERED HANDBAG, IN VIcinity Charlotte Street Parking Lot, King, Brock or Sherbrooke Streets. Reward. Dial 7377. 218½ Charlotte, Apartment 3.

SOUTH-WEST CORNER PARK-McDonnel, near Coit's Store, Small Brown Change Purse, containing $12, Change, Registration Card, etc. Reward. 512 Wolfe Street. Telephone 8615

FOUND

SMALL BEIGE-COLORED PUP, CORner George and Hunter, Saturday Evening. Telephone 4641, during day.

STRAYED ON TO THE PREMISES OF Bruce Finley, West Half of Lot 1, Concession 2, Smith, Cow. Owner may have same by identifying and paying for advertisement.

DO YOU KNOW?
THAT THE QUICKEST WAY TO MARKET WITH YOUR FARM PRODUCE OR LIVESTOCK IS THROUGH THE WANT AD COLUMNS OF THE PETERBOROUGH EXAMINER IT'S THE BUYERS' AND SELLERS' MARKET - PLACE

LOANS

LOANS
For Men & Women With Jobs
NO ENDORSERS NEEDED

Cash Loan You Get	4 Payments	6 Payments	10 Payments	12 Payments	15 Payments
	Choose a monthly payment plan				
$25	$ 6 57	$ 4 46	$ 2 78	$ 2 36	
50	13 13	8 93	5 57	4 73	
75	19 70	13 39	8 35	7 09	
100	26 26	17 85	11 13	9 46	$ 7 78
125	32 83	22 32	13 92	11 82	9 73
150	39 39	26 78	16 70	14 18	11 67
200	52 52	35 71	22 27	18 91	15 57
300	78 79	53 56	33 40	28 37	23 35
500	131 31	89 26	55 66	47 28	38 91

Short of cash? Borrow at Household quickly and privately Just tell us how much you need and choose a convenient payment plan No endorsers needed No credit inquiries made of friends or relatives Payments include charges at rate of 2% monthly as authorized by the Small Loans Act 1939 You pay nothing more.

Household Finance
Corporation of Canada
Established in Canada 1928
Second Floor Lansfield Block
177 Charlotte St (Opp Loblaws)
M E Holt Manager Phone 5841

CASH HELP For Men & Women
TO PAY OLD BILLS FOR MOVING OR FOR ANY OTHER SOUND PURPOSE GET A CASH LOAN AT CAMPBELL'S YOU MAY OBTAIN FROM $20 TO $1.000 ON ANY ACCEPTABLE SECURITY; OR IF YOU PREFER WITH CO-SIGNERS ARRANGEMENTS ARE STRICTLY CONFIDENTIAL AND THERE IS NO FUSS OR BOTHER WITH DETAILS PHONE OR CALL IN AND SEE A FRIENDLY CAMPBELL EXPERT.
CAMPBELL
FINANCE CORPORATION LIMITED
Subsidiary of Industrial Acceptance Corporation Ltd
169 Charlotte Street
(Above A & P Store) Phone 3520

Mexican Co-operation

KINGSTON, Sept. 20 (CP)—Dr. Gustav Zaz, minister of public welfare in the Mexican government, paid an official visit to Kingston Saturday and Sunday and in an interview appealed for a better understanding between Canada and Mexico.

Lieut. John S. Couper Wed In Military Ceremony

SOMEWHERE IN ENGLAND— With traditional ceremony of a Highland Regiment, Lieut. J. S. Couper, Peterborough, of the Cameron Highlanders of Ottawa, son of Mr. and Mrs. A. S. Couper, was married to Mrs. Mary Kathleen Bates in historic St. Nicolas Church near the camp of the regiment in England, on Saturday afternoon, August 28.

The bride was dressed in a two-piece suit of navy and pale blue, and was given in marriage by Lt.-Col. P. C. Klaehn. The bridesmaid was Miss Renee Frankum of London, and the best man was Lieut. W. T. Sharpe, of Ottawa.

The organist was Lt. J. A. Morris of Chesterville; the ushers were Lts. J. J. Urie, Ottawa, and J. C. Woodward of Ottawa; the Guard of Honor was composed of Capts J. E. Parker, L. Ritchie, A. H. Smedmor and W. H. Armstrong, and Lts. W. A. Lawson, S. L. Schrafran, J. E. G. B. Denis and S. Dutkowski.

The Wedding March from Lohengrin was played as the bridal party entered the church, and Mendelssohn's Wedding March as the bride and groom were escorted to the historic "Priest's House" by the vicar, Rev Mr. Godfrey, to sign the register. As they emerged from this final part of the ceremony, the pipe band, under Pipe Major A. Scott, played the wedding party through the arched canes of the Guard of Honor to the cars.

On arrival at the camp, Lt. and Mrs. Couper were seated in a flower-bedecked Jeep and towed to the Mess by Capts. J. Courtright, G. R. O'Handley, S. H. Webb, L. V. Perry, E. C. Bradley and J. P. Palmer. There a reception was held, and Pipe Major Scott then piped the party into the dining room, where Lt.-Col. Klaehn toasted the bride and welcomed her as the newest daughter of the Regiment. The groom replied, and Lt. Sharpe gave the toast to the bridesmaid. Standing beneath a large floral horseshoe, Lt. Couper assisted the bride to cut the three-tier wedding cake. A buffet luncheon was served, and the happy young couple left at six o'clock on their honeymoon, bearing with them the best wishes of the officers and their guests.

The list of guests included Miss Judy Austin, despatch rider of the A.T.S., sister of the bride. In the evening an informal dance was held in the mess for the officers and their guests.

Lt. Couper was honored at a Mess Dinner on August 26 when he was presented by the Mess President, Capt. G. C. Clarke, with an engraved silver cigarette box bearing the regimental crest and the inscription "To Lt. J. S. Couper from his fellow officers, on the occasion of his marriage, 1943."

The wedding was recorded in the documental film history of the regiment by H. Messacar, Y.M.C.A. supervisor, a copy of which is being made for "Officers' Wives and Mothers Auxiliary, Ottawa."

PROFESSIONAL

44 Lawyers 44

P D SCOLLARD – Barrister, Solicitor Bank of Toronto Building Telephone 9939

JOHN A BRADSHAW – Barrister and Solicitor 360 Water Telephone 9884

PECK KERR & McELDERRY – Barristers, Solicitors Money to Loan Offices 415-417 Water Street Telephone 4681 E A Peck K.C. F D Kerr K.C. V J McElderry K.C. Walter H Howell

JACOB LOW – Barrister etc Mortgage Loans Suite 1-2 435 George Street (over Toronto Savings and Loan Co.) Telephone 7423 Nights 6214

ELLIOTT PHILP & CHANDLER— Barristers etc Money to Loan Offices Kresge Building Telephone 6675 A L Elliott K.C M.P.P W B Philp B.A. R J Chandler B.A

Chiropractors

M C GOODWIN CHIROPRACTOR and Drugless Therapist 108 Barrie Building, 312 George Telephone 8795 and 5865

SOMEWHERE IN THIS DISTRICT
THERE IS SOMEONE WHO WANTS WHAT YOU HAVE TO SELL.
SOMEONE WHO HAS WHAT YOU WANT TO BUY

NOTICE

Notice to Creditors

IN THE ESTATE OF ROBERT WILLIAM CHAMBERS, Late of the Township of Smith, in the County of Peterborough, Retired Farmer, Deceased.

All Persons having CLAIMS against the Estate of ROBERT WILLIAM CHAMBERS, Deceased, who died on or about the Fourth Day of June, 1943, are notified to send to the undersigned Executors, Frank Whitfield, R. R. No. 1, Fraserville, Ontario, or David Chambers, R. R. No. 11, Peterborough, Ontario, or to the undersigned, Elliott, Philp & Chandler, their Solicitors, on or before the Twenty-third Day of October, 1943, their names and addresses and full particulars of their Claims, and the nature of the Securities (if any) held by them duly verified by Statutory Declaration.

Immediately after the said Twenty-third Day of October, 1943, the Assets of the said Deceased will be distributed among the parties entitled thereto, having regard only to the Claims of which the Executors shall then have notice.

DATED the Twentieth Day of September, 1943.

FRANK WHITFIELD,
R. R No. 1, Fraserville, Ontario.
DAVID CHAMBERS,
R. R. No. 11, Peterborough, Ontario.
ELLIOTT, PHILP & CHANDLER,
355 George Street, Peterborough, Ontario,
Solicitors for the Executors.

IMPORTANT CALLS

Police	3535
Fire Dept.	5711
Nicholls Hospital	4691
St Joseph's Hospital	3561
Examiner	4641

NOTICE

NOTICE

TREASURER'S SALE OF LANDS FOR TAXES

Corporation of the City of Peterborough

TO WIT:
By Virtue of a Warrant issued b the Mayor of the City of Peterborough, bearing date the 12th Day c June, 1943. Sale of Lands in Arrears of Taxes in the City of Peterborough, will be held at the Cit Council Chamber, at the hour c Ten o'clock in the Forenoon, on th 5th Day of October, 1943, unless th Taxes and Costs are sooner paid Notice is hereby given that th List of Lands for Sale of Arrears c Taxes is being published in the Ontario Gazette on the 3rd Day c July, 7th Day of August, and 4t Day of September, 1943, and tha copies of the said List may be ha at my Office.

MORLEY E. SHAVER,
City Treasurer.

AUCTION SALES

GEORGE HOWDEN, DOURO, ON Half mile south of Warsaw Road miles from Peterborough, on September 23: Horses, Fresh and Springer Cows, Young Cattle, Hogs, Fow Oats and Hay Farm Machinery. N reserve See posters.—Gordon Hancock, Auctioneer. Telephone 5021.

MILES' AUCTION ROOM, 211 HUNTE Wednesday, September 22, Anothe Big Sale: Oak Dining Suite, Walnu Dining Suite, Modern Chesterfiel Suites, Electric Refrigerator, A condition, Hotplate, Child's Co Organ, Piano, China Cabinet, Bed Dressers, Mattresses, Chairs, Table Dishes, Four-Burner Enamel Ga Stove, Chest Drawers, Floor Covering, etc.

ESTATE, THE LATE ALEXANDE Ross, Lot 2, Concession 8, Dummer, miles north-west of Norwood, Thursday, September 23, 1 o'clock: Machinery, Horses, Cattle, Poultry, Furniture, 50 Choice Breeding Ewe Grain, Hay.—Golden Andrews, Auctioneer, Telephone 3179.

JAMES HUNTER NORTH MONAGHAN 1 mile east of Springville, on September 22nd: Horses, Cows, Grad Guernsey, Young Cattle, Farm Machinery, Corn, Hay, Straw, Som Household Furniture.—James Roddy Auctioneer.

Sell That Unnecessary Piece of Furniture Through a Classified Ad.

Sports Day By Day

(Continued from Page 6)

fielder of the Chicago Cubs who banged out his 23 and 24 homers of the season. Stan Musial of the Cards who along with Whitey Kurowski seems to be getting his long-ball hitting geared up for the world series poled out No. 13.

* * * * * *

Sporting Chili Con Carne: Oshawa Colts' next opponents will be Toronto Invictus who took Owen Sound into camp at the Sound Saturday 11 to 2, taking the series in two straight....Stan Musial of the St. Louis Cards made seven hits in a double-header yesterday to run his total for the season to 205 blows. The National League's leading hitter is the only player in the majors to drive out 200 hits or more this season....The Crowe playing with Hamilton Wildcats is not of course Don Crowe. The Peterborough boy is just recovering from an attack of appendicitis which hit him just before he was ready to get his wings with the R.C.A.F. at Camp Borden....Ace Adams of the New York Giants pitched one of the games of the double-header with Brooklyn yesterday and equalled the record set by Ed Walsh 35 years ago of appearing as a pitcher in 66 games this season. The next time out Adams will set a new mark. He will probably have been in at least 70 before the end of the season....Washington Senators have won their last nine games and still have a mathematical chance to win the American League pennant—but the Yanks are a good bet, too....The N.H.L. has got the green light from Ottawa, as everybody expected and will carry on this season.

ROOM AND BOARD —By Gene Ahern

SCOTT'S SCRAP BOOK —By J. R. Scott

COPYRIGHT, 1943, KING FEATURES SYNDICATE, Inc. WORLD RIGHTS RESERVED

Home Service

Simple Care for a Brand-New Pup

"I Know You'll Be Good to Me!"

Have you a case of puppy love? Is your brand-new dog little and wet-nosed, with innocent, sleepy eyes?

Then he needs all the love you can give him, if it takes the form of right care.

Puppies are as helpless as babies. They, too, get sick, often fatally, from wrong food or exposure. They, too, are naughty as a result of wrong training.

So now, that winter is coming, see that your puppy has warm but well-ventilated quarters and warm (but not hot) food. Also give raw or cooked meat daily, as well as milk, from the time he's three weeks old.

In housebreaking, take him outside five minutes to an hour after he eats. But not in places where dogs with distemper have been!

Our 32-page booklet shows how to train a dog to be obedient and do clever tricks. Tells food dogs may eat; how to housebreak them, groom them. Gives symptoms and treatment of common dog ailments, including distemper; also how many ailments may be avoided.

For your copy of HOW TO CHOOSE AND CARE FOR YOUR DOG send 15 cents in coins or stamps to the Peterborough Examiner Home Service. Be sure to write plainly your name, address, and the name of booklet.

Proposed Conference

NEW YORK, Sept. 20 (CP)—The New York Times said today in a London dispatch that Russia has proposed that the conference of Foreign Ministers of the United States, Great Britain and the Soviet Union be held in Moscow in October.

New Bridge Underway

CAVAN, Sept. 20 — (ENS) — The C.P.R. is building a new bridge over the creek on the C.P.R. road leading to the Cavan Station, from Highway 7A. All traffic to the station is detoured via the 9th Line and down through John Cathcart's farm.

Boy Destroys Plane

TACOMA, Wash., Sept. 20— (AP) —Schoolmates have a lot of respect for George Wolfe, 17-year-old High School boy who has shot down a Zero. George enlisted in the United States Navy at 15 in December, 1941, giving his age as 21. He bagged a Jap plane strafing his ship and later was given an honorable discharge after his father disclosed his true age.

Feet Make The Team

CHICAGO, Sept. 20 — (AP) — Hobart H. Summers, principal of Chicago's Austin High School, looks for a real Cinderella basketball season this year—with teams being selected from only those boys whose feet fit the limited supply of gym shoes.

President Returns

SALT LAKE CITY, Sept. 20 — (AP)—David A Smith, president of the Canadan Mission of the Latter-Day Saints church for three years prior to last July, will return to Montreal to head the church's work in Canada on a temporary basis, the first presidency announced to-day.

BARCLAY ON BRIDGE

WRITTEN FOR THE EXAMINER

By SHEPARD BARCLAY

"The Authority on Authorities"

DON'T WARN THE ENEMY

EVEN THOUGH you are absolutely certain you can defeat the opponents' contract, there is one kind of situation in which you should not double him. That comes when you are not prepared to double some other declaration into which he can escape. In other words, why warn him of his danger and scare him out of it into a contract in which you can't hurt him? Better tactics dictate your beating him not doubled, instead of causing him to play a different contract which he can make.

North: ♠ K Q J 9 8 ♥ J 5 4 2 ♦ J 3 ♣ A K

West: ♠ A 5 4 2 ♥ None ♦ 9 8 7 6 5 ♣ 9 8 7 6

East: ♠ 10 7 3 ♥ A 10 9 6 3 ♦ K Q ♣ 10 4 2

South: ♠ 6 ♥ K Q 8 7 ♦ A 10 4 2 ♣ Q J 5 3

(Dealer: North. Both sides vulnerable.)

North	East	South	West
1♠	Pass	2♥	Pass
3♥	Pass	4♥	Pass
Pass	Dbl	4 NT	

East never should have doubled the 4-Hearts. Had he paused to think about it, he would have realized that the entire basis for his double was the fact that he liked the suit. His hand was almost certain to take two or more tricks in the trump suit, plus one in diamonds, so that a trick of any kind in his partner's hand would have beaten the contract.

The double warned South that East must have the hearts bunched against him, as surely there could net be enough high cards out to cause trouble, if North had a sound opening bid.

As events developed, South made the 4-No Trumps, after the diamond 6 was led to the Q and A. South immediately led the spade 6, the A coming in and another diamond going to the K. Even if East had been able to lead a third diamond, it could not have hurt South, who now was able to score four tricks in each black suit, plus a second one in diamonds, to give him the 10 he needed.

At the 4-Hearts contract, South would have been set with a trick in diamonds, one in spades and at least two in hearts.

* * *

Tomorrow's Proble[m]

North: ♠ J 10 8 ♥ Q 9 7 ♦ Q J 7 4 ♣ K J 10

West: ♠ K 7 4 ♥ 5 4 3 2 ♦ 10 9 6 2 ♣ 4 2

East: ♠ 6 3 2 ♥ 10 8 6 ♦ A 3 ♣ A Q 8 6 3

South: ♠ A Q 9 5 ♥ A K J ♦ K 8 5 ♣ 9 7 5

(Dealer: South. Both sides vulnerable.)

How should East figure out the way to beat South's 3-No Trumps on this deal after West leads the diamond 2?

DAILY CROSSWORD

ACROSS
1. Dancing girl (Egypt.)
5. Mass of ice
9. Bellows
11. Motherless calf
12. Flower
13. Disease of rye
14. Commercial form of iron
15. Mails
16. One of a Germanic people
18. Weaken
21. Title of respect
22. Sailor
25. Verity
27. Dance
29. A net (anat.)
30. Den
31. Poker stakes
33. To cut artistically
34. Remuneration
35. Chum
37. Varying weight (Ind.)
38. A general truth
40. Bracing
43. Entitles
47. Nimble
48. Angry
49. Erases (Print.)
50. Kind of flower
51. Observes
52. A form of energy

DOWN
1. Branches of learning
2. Bumpkin
3. Masculine
4. American Indians
5. Nonmetallic element
6. Ova
7. Tumult
8. Obtains
10. Spatter water
11. To exile
17. Greek letter
18. Leather razor sharpener
19. Sphere of action
20. A kind of gaiter (var.)
22. Growls like a dog
23. A pointed arch
24. Burrowing insect
26. Golf mound
28. Wing
32. Intervals
33. A treatment center
36. Hewing tool
38. Measures of distance
39. Bitter water
40. Little children
41. S-shaped molding
42. African river
44. Hair on horse's neck
45. Volcano, Sicily
46. Chair

Saturday's Answer

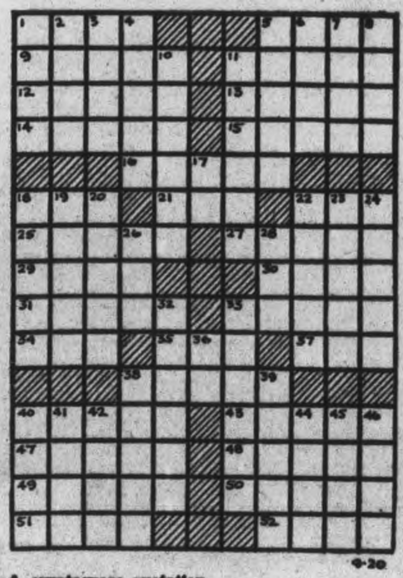

CRYPTOQUOTE—A cryptogram quotation

LURG IQE FWW, IWG PRYYQG FWW QKWN, DF RF MQQJ RF DYCDYDGW—PRNOIOW.

Saturday's Cryptoquote: AN OLD SAYING, SANCTIONED BY TIME, BECOMES LIKE AN ORDINANCE—PLAUTUS

Distributed by King Features Syndicate, Inc.

TERRY AND THE PIRATES —By Milton Caniff

LI'L ABNER —By Al Capp

HENRY —By Carl Anderson

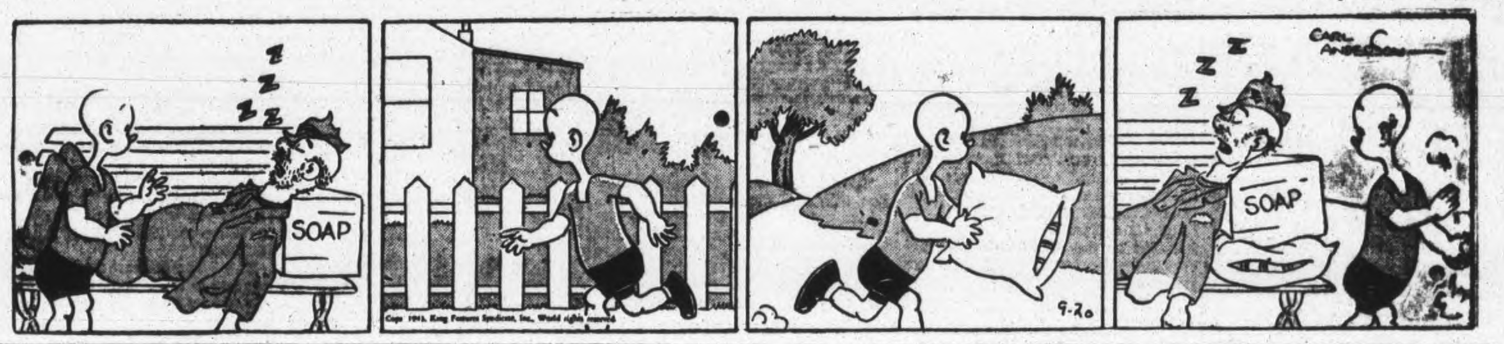

DONALD DUCK —By Walt Disney

BLONDIE —By Chic Young

MUGGS AND SKEETER —By Wally Bishop

BRICK BRADFORD —By William Ritt and Clarence Gray

TILLIE THE TOILER — By Russ Westover

Labor Suggests Unionizing Newspaper Men

MONTREAL, Sept. 20 (CP)—The fourth annual convention of the Canadian Congress of Labor Saturday accepted a report of the committee on organization which approved in principle a resolution urging unionization of workers in newspaper offices, and referred it to the incoming excutive committee.

Submitted by the Vancouver Newspaper Guild, the resolution read:

"Whereas the conditions existing in newspaper plants all across Canada appear ripe for an intensive organization campaign; and whereas in the rconstruction period, when the war ends, owing to a surplus of labor, a magnificent opportunity will have been lost:

"There be it resolved that this fourth convention of the Canadian Congress of Labor instruct the Congress executive to devise, and carry out without delay, a campaign of organization in newspaper offices in the larger cities of the Dominion."

In its report to Congress, the committee on publicity and education said that "it must again repeat its commendation to the two press services, The Canadian Press and The British United Press, for their objective and unbiased reporting of conflicting opinions and labor disputes.

Better Treatment.

"Your committee is also glad to note a slight improvement in the treatment of organized labor by the daily press. But the improvement is still not enough. Many important and influential papers are still using their position to distort and unfairly influence public opinion as regards organized labor and this must be stopped if labor is to continue support of a free press principle.

"In many cases the desire to report fairly is there, but the lack of knowledge of the union movement on the part of the editorial writer or reporter is appalling. This results in distortion and confusion. To this end the committee should urge that daily paper institute, wherever practical, the post of labor editor . . . Labor is too important today to be handled in the slip-shod and inaccurate fashion which many papers still follow . . ."

German-Italian Clash In Rome Suburbs

This photo radioed from Stockholm, Sweden, from a German source, proves that fighting went on between the German and Italians for the possession of Rome. In the picture can be seen an Italian armored car and German 'chutists, during a clash in the outskirts of Rome.

LAKEFIELD CONTESTANTS
Receipts gladly given with any purchase. Ask for your prize order on
NORTHEY'S Drug Store
Lakefield Phone 26

Your Rexall Drug Store is mighty glad to issue receipts so that you can enter the Examiner contest and please remember there are no better products made than "Rexall". Prices welcome comparison.
McDERMID & JURY
321 GEORGE ST.
Phone 8801

Women Bus Drivers

KINGSTON, Sept. 20 (AP). —Kingston is the latest city to use women drivers on bus routes. Selective Service has authorized that three Kingston women be trained as bus drivers and the girls now are taking a three-week training course, after which they will be qualified to operate any bus in Kingston.

Mess Room Chatter

By ALAN RANDAL
Canadian Press Staff Writer

WITH THE R. C. A. F. SOMEWHERE IN ENGLAND, Sept. 20 —(CP)—Here in the Moose Squadron they call the crew of one particular bomber "The Murderers' Row." Bombs alone arent enough for them. They take rocks along too to drop on Germany.

"Murderers Row" is composed of Sgt. Pilot Bill Cameron and his mid-upper gunner, Sgt. Bev Scharf who both come from Sarnia, Ont., and Sgts. Vic Wintzer of Toronto, the bomb-aimer; Ernie Birch, navigator from Metcalfe, Ont., and Bob Boos, rear-gunner from Gleichen, Alta.

It started when this crew heard that Goebbels in a broadcast had referred to Canadain airmen as "air-pirate lovers." So, when the boys were going out to Cologne they noticed a pile of rocks beside their Halifax and picked up one each to drop on Cologne for good measure.

Scharf aims the bricks from a hole cut beside his under-arm blister. "Sometimes his under-arm blisthe name of my girl friend on them so she can take part in the raid and if a searchlight catches us we always heave a brick and it seems to buck up our spirits.

In 1938 Mac McLeish decided to quit delivering milk for his dad in Oak Lake, Man., and join the air force. He told the other kids around the neighbourhood about heading for a fighter pilot's job and consoled one particularly envious youngster, Sonny Williams, by saying Sonny should wait until he was a few years older, then he too could join up.

The scene shifts now to Ceylon, in 1943. A sergeant is hiking along a road and the sergeant thumbs a ride. The hiker was our friend Mac, a sergeant disciplinarian in Ceylon's R. C. A. F. Catalina Squadron.

The other man who came down the road in the transport? Oh, he's our other friend, Sonny, who's an air-crew flight lieutenant in same outfit.

Flt. Lt. R. T. Hutchinson of New Liskeard, Ont., who has busted up 19 locomotives during his time as a fighter pilot in an R. C .A. F. Mustang squadron now has his first enemy aircraft damaged on a credit. He was over Belgium on a reconnaissance patrol and flying low. He saw an airfiield with aircraft dispersed in the open and smacked a Heinkel III. As he roared over it in the wake of his bullets Hutch saw the aircraft burst into flames. A little earlier on the same trip, he and Flt. Lt. R. Richards Montreal attacked another airfield and got in cannon bursts on two Me109's.

Long range R. C. A. F. Beaufighters of Coastal Command destroyed three Blohme-Voss 138 flying boats over the North Sea in one day. Two of the three were knocked down by pilots on their first operational trip, the third by one of the squadron's flight commanders. Victorius pilots were FO. Sydney Shulemson, Didsbury, Alta., FO. Ernest Keefe, Wainright, Alta., and Sqdn. Ldr. A. L. de la Haye, Vancouver.

Classical Music Soothes Bomb Victims

By ALAN NICKLESON,
Canadian Press Staff Writer.

LONDON, Sept. 20 — (CP) — Bom's brought the tune-boom and Britain's "Little People" discovered classical music. It rose from the blitz until to-day it challenges the theatre and movies as headliners in an unprecedented demand for wartime entertainment at any price.

London dowager and Welsh miner drink in the music of symphony orchestras, six of which play throughout the country to 75,000 patrons a week with a weekly taking of £19,550 ($88,000). The most popular composer is Tschaikovsy, followed by Beethovenand Rackmoninoff.

Explaining the surge towards the classical, Harold Fielding, 25-year-old impresario who formed the National Philharmonic Orchestra and tuured 75 cities givng concerts during the blitz, said that "people shaken up by raids turned to good music to soothe their nerves."

"Once they discovered it they flocked in their thousands to listen," he said. "I have taken classical music to a little miners institute in Wales where cimema seats were tuppence and fourpence, and played to an audience that paid £290. The music has even taken possession of the children. We give them special matinees at cheap prices.

The music is tax-free on cultural grounds and prices range from half a crown to 10 shillings. Music halls book classical concerts as once they booked jazz and vaudeville. Orchestras include the London Philharmonic, London Symphony, Liverpool Philharmonic and the BBC Symphony.

Britain soon will house its first Negro repertory theatre with plans calling for production of such plays as "Emperor Jones" and "All God's Children."

The company, under Robert Adams, a West Indian who originally came to Britain as a singer, plans to take over a London west-end theatre.

Rescue Fliers Unhurt

BUCKINGHAM, Que., Sept. 20 —(CP). — Two fliers trapped in their aircraft when it crashed into Big Lake, 14 miles north-east of here on Saturday were rescued by Joe Roos and his son by motorboat just before the plane sank.

Class For Student Miners

In response to the appeal of the British Government for volunteer workers for the coal mines, boys of school age are learning the craft of coal cutting at the Markham main colliery, Armthorpe, England. This instruction is part of a long range scheme of training and education which will open for the boy volunteers possibilities of free studies up to university degree standard. Boys here carry their Davey lamps as they receive instruction from safety officers.

MARMORA

St. Paul's Holds Harvest Services

MARMORA, Sept. 20.—(ENS). — Well attended harvest services were held at St. Paul's Anglican church on Sunday. The building was decorated with flowers, foliage, vegetables and fruits.

Rural Dean A. B. Caldwell officiated at Matins, with the lessons being read by W. J. Cottrell, lay reader. The choir sang "To Thee, O Lord, Our Hearts We Raise," a duet part being taken by Mesdames P. Gray and J. B. Nichol and a solo part by W. J. Cottrell.

Rural Dean Caldwell preached an impressive sermon on "It is a good thing to give thanks unto the Lord." Evensong was conducted by Mr. Cottrell, who chose as his text, "Thou shalt keep the feast of harvest the first fruits of they labours which thou hast sown in the field and the feast of ungathering which is in the end of he year." Mrs. P. Gray sang a solo, "Far and Near the Fields Are Teeming."

Troubled With Nerves?
—Try invigorating Fume Baths. No danger of catching cold.
Mineral Fume Baths
167 Hunter St. W Phone 3157

Buttar Family Leaves Harwood

HARWOOD, Sept. 20 — (ENS) — The Red Cross Committee of the Women's Institute ran a successful lunch counter at the sale at James Buttar's on the Sully Road last week.

Donations of cookies, tarts and doughnuts were given by the members and the material for the sandwiches was bought. The profit was $39. This money will provide Christmas boxes for boys from the community who are overseas.

Good Prices

The sale was largely attended, with several hundred people bidding briskly for stock and farm implements. Horses sold for $112; cows at $125; small calves brought $40; sow $46 and 400 pullets were sold for $1.60 each. The tractor was sold for $800 to Keith Harper of Coldsprings. Sheep also brought a good price.

Everything was sold as Mr. and Mrs. Buttars are moving to Baltimore where they have bought a store. The farm has been purchased by Mr. and Mrs. Butcher of Peterborough who will occupy their new home early next spring.

Parties Given

Mr. and Mrs. Buttars were the recipients of a presentation at S.S. No. 17 where Mr. Buttars has been trustee for some years. A walnut table and lamp were given them by friends in the school section.

At Bethesda North Church, a farewell party was given by the congregation to them and a lovely lamp presented. Mr. James Butters Sr. was presented with an occasional chair. June, Lenore and Katherine, the three daughters, each received a hymnary. A short program preceded the presentation and the ladies served lunch.

If You Get Up Nights Help Your Kidneys
Do you feel older than you are or suffer from Getting Up Nights, Backache, Nervousness, Leg Pains, Rheumatic Pains, Burning, scanty or frequent passages? If so, remember that your Kidneys are vital to your health and that these symptoms may be due to Kidney and Bladder troubles—in such cases Cystex usually gives prompt and joyous relief by helping the Kidneys clean out poisonous excess acids and wastes. You have everything to gain and nothing to lose in trying Cystex. The iron clad money-back agreement assures a refund of your money on return of empty package unless fully satisfied. Don't delay. Get Cystex (Siss-tex) from druggist today. Only 35c.
Cystex Helps Clean Kidneys

CAVAN

Young People Hold Scavenger Hunt Hike

CAVAN, Sept. 20 — (ENS) — The Young People of Cavan United Church held pot-luck supper under supervision of Mr. and Mrs. O. Carley at the home of W. Douglas, after which a hike was held in the form of a scavenger hunt, leading in the direction of Lloyd Sutton's home, where the remainder of the evening was spent playing games.

Those who were present were Mr. and Mrs. Oakley Carley, Margaret, Catherine, Paul and Jim Elson, Elaine Argue, Bernice Hibbard, Mary Richards, John and Mary Tinney, Audrey Keen, Wilda Armitage, Betty Adams and Fraser Parr.

Personals

Miss Beatrice Fallis has returned from Toronto where she spent her holidays with her aunt, Miss J. B. Fallis, the latter accompanying her home to spend a few days with her mother, Mrs. David Fallis.

LAC James Cook of Centralia spent a few days recently at the home of Mr. and Mrs. R. Matchett.

Mr. and Mrs Harry Freemantle have returned from a motor trip to Windsor.

Marmora News

Mrs. Catharine McWilliams of Toronto is visiting relatives here.

Mr. Lloyd Williams has returned home from Belleville General Hospital.

Phyllis Mumby of the R.C.A.F. at Arnprior is visiting her parents, Mr. and Mrs. Wilbert Mumby.

Miss Leta Kelly is a patient in Belleville General Hospital.

Miss Madeline Bertrand, R.N., of Toronto is visiting her parents, Mr. and Mrs. Stanis Bertrand.

Pte. Edward Warren of Barriefield and Pte. Reuben Warren of Camp Borden spent the week-end with their mother, Mrs. Teresa Warren.

Mr. and Mrs. Paul Pacilujko spent holidays last week in Montreal.

Mr. and Mrs. William Neal of London have moved to the residence in Marmora Township adjacent to that of the former's father, Mr. Thomas E. Neal.

Mrs. Ernest Shannon is visiting relatives in Ottawa.

Mr. James McFarlane was home from Kingston over the week-end.

HOW NAVY GOVERNED.

The Royal Navy is governed by the Board of Admiralty at Whitehall, headed by the First Lord of the Admiralty.

"Over There" and at Home
To win "over there" calls for sound military strategy, backed by more and more made-in-Canada war weapons. These can be provided through your investments in War Savings Certificates. Buy all you can.
On the home front, sound strategy calls for a checking up of your life insurance holdings. Are they adequate? Before you answer this question in your own mind, remember how times have changed. Your family responsibilities may have grown. Increased succession duties in recent years may have placed an added burden on your estate.
Plan to win "over there" and at home! Buy War Savings Certificates for today and check your life insurance plans for tomorrow. An Imperial Life representative will be glad to assist, without obligating you in any way.
See Your Local Representative
IMPERIAL LIFE
Founded 1897
Head Office • TORONTO
Branch Office at 387 Water Street, Peterborough

. . . You'll get more wear!
It's not only a question of economy to make your clothes last as long as possible—it's a matter of necessity, just as it is with your car, tires, electrical equipment and other commodities. It is also our patriotic duty as good citizens to make everything we own last longer—and that definitely includes clothing.
As makers of good clothes for men and women for over three decades, whose main task today is the production of uniforms for our fighting men, we offer these reminders of how to make *your* clothes give you longer and better service:
1. REST YOUR CLOTHES
Just as you need relaxation, so do your clothes: Alternate your suits. Give the wool a chance to spring back into shape.
2. BRUSH YOUR SUITS DAILY
You brush your teeth every day—do as much for your clothes. They'll appreciate it.
3. HANG YOUR SUITS UP CAREFULLY
Give them breathing space in your closet, so they won't crush. Use hangers that conform to the lines of the coat. Don't throw your clothes around the room—hang them up where they belong.
4. CLEAN WHEN NECESSARY
Choose a reliable cleaner who knows his business.
5. GUARD AGAINST MOTHS
An ounce of moth prevention is worth many dollars in the longer life of your clothes.
6. CHECK FOR RIPS AND TEARS
"A stitch in time" may save greater damage or a whole suit.
P.S. Naturally, your clothes must be good clothes to begin with—the kind of quality clothing Tip Top Tailors has been famous for since 1910.

TIP TOP TAILORS
Limited
SERVING THE FINEST ARMED FORCES IN THE WORLD

Weather
Fair and cool

Evening Examiner
Peterborough

FINAL
CITY EDITION

VOL. LXXXVIII, No. 68. PETERBOROUGH, TUESDAY, SEPTEMBER 21, 1943 ★★ PRICE FOUR CENTS

NO SHIPS LOST FOR FOUR MONTHS

Killings Hit Morale Of U-Boat Crews

North Atlantic Convoy Route Well Protected

LONDON, Sept. 21 (CP)—Prime Minister Churchill today announced that during the four months ended Sept. 18 no merchant vessel was sunk by enemy action in the North Atlantic.

During the first fortnight in September no Allied ships were sunk by U-boat action in any part of the world, he said. This was altogether unprecedented in the whole history of U-boat warfare either in this war or the last.

Mr. Churchill added, however, that U-boats have become active again and that one convoy is being attacked at the present time.

Saying that it must not be supposed because of air and sea success that "the war is coming to an end," Mr. Churchill said that on the contrary "frenzied efforts to retaliate" must be expected.

Use New Bomb

He disclosed the Germans are using a new type aerial bomb against shipping at close quarters. It is a rocket assisted by a glider which is released from a considerable height and apparently is guided to the target by parent aircraft.

"It might be," he said, "that the Germans are developing their weapons on novel lines."

Reporting that U-boats have been coming out into the Atlantic in the last week or so, Mr. Churchill said "they no doubt have been fitted with what is thought to be the best and latest apparatus."

"We for our part have not been idle," he said, "and we await this renewal of conflict—which has in fact already begun since one convoy is being attacked at the present time—with sober confidence."

Replace All Losses

Mr. Churchill said that "the credit balance of new (ship) building over losses of all kinds since the beginning of the year exceeds 6,000,000 tons and should the present conditions hold we shall soon have replaced all losses suffered by the United Nations since the beginning of the war."

The United Nations now can be defeated by the U-boat only if they are guilty of "gross neglect of duty in the shipyards and on the seas, and inexcusable falling off of the technical ability of both sides of the Atlantic."

Robber Murders Young Bride

DETROIT, Sept. 21 —(AP) — Police hunted to-day for the knife-wielding slayer of Mrs. Mary Gallian, 18-year-old bride of a United States Army officer.

Mrs. Gallian's body was found yesterday in the basement of her mother-in-law's house, a pink underslip knotted around her neck and her throat slashed. A blood-stained butcher knife and two rags, apparently used to mop up the blood on the floor, were found near the body.

Police said they believed that Mrs. Gallian, surprised while washing clothes in a basement laundry tub, was strangled and then her throat cut.

Mrs. Violet Richards discovered the body of her daughter-in-law, married only a year to Lieut. James Gallian, stationed with a military police unit at Washington, when she returned home from work at the Hudson Naval Arsenal. Mrs. Gallian had been living with her mother-in-law for about six weeks.

Police said they were seeking to link the slaying with a burglary at the Richards home two weeks ago.

Nab Zoot Suiters

NORTH BAY, Sept. 21 — (CP). — National Selective Service enforcement officers reported following investigations in North Bay a "couple of zoot-suiters" were sent to work in war factories. Approximately 12 men were picked up and assigned various jobs, including wood-cutting and pulp mill work.

One And A Half Millions Frozen In Jobs

OTTAWA, Sept. 21—(CP) — Labor Department sources estimated to-day that approximately 1,500,000 men have been frozen in their jobs by the new Government regulation which provides that male workers in high priority jobs cannot quit or be discharged without approval of Selective Service Officers.

The regulation, announced late yesterday by Labor Minister Mitchell, affects men working in industries designated as "A" and "B' priorities—all war industries and essential civilian services.

May Publish List.

The specific list of such high priority jobs never has been published and officials re-iterated to-day their intention of keeping it secret on the ground it changes from day to day and to make it public merely would cause confusion.

They said, however, that any worker could find out his priority rating by calling upon the Selective Service office in his district and officials there would give him the information.

It was understood the Department may publish the list later if it could be put into simple form.

The estimate of 1,500,000 men affected by the regulation was based on figures of last June 1, which showed 820,000 men in war industry jobs, which automatically have A priority, and 683,000 at B priority work. It was believed these figures may have increased since June.

In addition, approximately 1,050,000 farmers have been kept at their work by Government regulation, although they are not frozen in their jobs in the same sense as civilian workers. They must obtain permits to work in cities, but can undertake fishing, woodcutting, and other such tasks for 60 days without permit.

Previously, freezing orders had been issued when emergencies arose in such occupations as coal mining, shipbuilding, base metals mining and school teaching.

EXTRA!

LONDON—(CP). — Sir Samuel Hoare, British Ambassador to Spain, told war workers in a speech yesterday that any attempt to isolate Russia after the war as a barrier against Communism would be a grave mistake.

HALIFAX—The largest draft of Canadian Women's Army Corps recruits ever assembled here, 125 in number, left yesterday to take basic training at Kitchener.

TORONTO—Ontario health officials said today a state of quarantine has been made effective at the R.C.A.F. station in Trenton, Ont., and all postings to the station have been discontinued as a result of an outbreak of poliomyelitis.

LONDON, Sept. 21—(CP)— The Russians announced the capture of Chernigov, 77 miles northeast of Kiev and on the Kiev-Gomel railway, a Reuters News Agency Dispatch said today.

LONDON — The whole German Desna River defence line collapsed today under a terrific Red Army onslaught which broke the Nazi stand along the entire west bank and took by storm the important basion town of Chernigov.

Red Forces Outflank Nazi Anchor

Take Velizh City 10 Miles From White Russia Border

LONDON, Sept. 21—(CP).—Blasting into the Smolensk defence zone to outflank that German central front anchor, Red Army forces stormed on today from captured Velizh, 65 miles to the northwest, while further south they had slashed across the Kiev-Chernigov highway on the middle Dnieper River and cut the main Crimean escape railway between Zaporozhe and Dniepropetrovsk.

The Moscow communique disclosed an amazing list of triumps marked up by the hard-slugging Russian troops, including the start of a great wheeling movement pointed toward Cherkasy, key rail centre on the Dnieper southest of Kiev, in an attempt to entrap the hundreds of thousands of German troops reported massed in the river bend.

More than 1,130 towns and villages fell before the slashing Soviet advances, the Russian war bulletin said. Tremendous piles of war equipment, including strings of fully loaded troop and material trains, tanks, armored cars, guns and ammunition were reported taken intact, as well as great caches of grain, indicating the haste in which the Nazis were fleeing on practically all sectors of the battle front.

The enemy left more than 10,000 dead on the field of battle, the Russians said.

Entire Front Crumbles

While the whole German front appeared to be crumbling under the terrific battering by the Red Army legions, the Nazi situation in the Smolensk theatre verged on the precarious, Soviet front line reports indicated. Here the Russians apparently were hurling in immense concentrations of artillery, infantry, aircraft and tanks to clear the swamps and mine-filled forests around that bastion. Yesterday's advance carried them within 30 miles of the stronghold.

The fall of Velizh not only flanked Smolensk but placed Red Army spearheads within 10 miles of the White Russian border and only 45 miles northeast of Vitebsk on the rail line from Smolensk to Latvia. The old Polish border is less than 115 miles to the west.

Cross Snov River

Below Smolensk and west of fallen Bryansk, the Soviet columns pushed 45 miles forward to storm Kletnya, and were racing on for the white Russian frontier as other units farther south crossed the Snov River 40 miles from Novozybkov, a junction on the Bryansk-Gomel railroad.

In the middle and southern Dnieper valley, Chernigov, Kiev, Poltava, Dnepropetrovsk, Cherkasy, Zaporozhe and Melitopol were all threatened with imminent capture. The advance of the Soviet columns was so swift that at one point, near Poltava, the Moscow war bulletin said, they were able to rescue 16,000 Russian civilians who had been rounded up for forced labor in Germany.

Capture of Slavgorod, on the extreme southern front, placed the Russian forces in that sector only 15 miles from the Dnieper.

Their Good Deed

FORT WORTH, Tex., Sept. 21—(AP).—Mr. and Mrs. R. K. Howard's son failed to arrive at the airport. So they invited a young marine officer to ride back to the city with them. He did—introducing himself as Lt.-Col. James Roosevelt, en route to Washington to visit his father, the President.

Stalin Shows New Trend Toward Church

By WADE WERNER
(Formerly Chief of The Associated Press Bureau in Moscow).

WASHINGTON, Sept. 21—(AP).—Ecclesiastical development in Moscow—once the anti-religious centre of the world—are being watched closely by official and diplomatic quarters here.

Marshal Stalin's recent approval of the organization of a holy synod and election of Bishop Sergei as patriarch of the Russian Orthodox Church was considered significant enough in itself as a possible move toward creation of a state church functioning in collaboration with the Soviet regime, just as the old State Church of pre-revolutionary days collaborated with the Czarist regime.

The publication in Izvestia, official organ of the Presidium of the Supreme Council of the U.S.S.R., of a church order excommunicating all priests and laymen who have co-operated with the enemy, further emphasized the apparent trend toward co-ordination of church and state.

What particularly impressed some observers of Soviet developments, however, was a proclamation of the Orthodox Church last week appealing to Christians of all countries to unite in defence of their faith against Fascism. This appeal, coming from the place where the Comintern used to call on proletarians of all countries to unite against capitalist exploitation, was a sharp reminder of the distance travelled in Moscow since the hey-day of the militant godless league.

It was emphasized again by the arrival in Moscow Sunday of the Archbishop of York, representative of the Church of England, for conversations with the hierarchy of the rejuvenated Russian Orthodox Church.

A Hero's Son

MARCH FIELD, Calif., Sept. 21—(AP). — On the proud chest of nine-year-old Stanley K. Robinson, Jr., of Altadena, Calif., the United States Army pinned the Distinguished Service Cross, Distinguished Flying Cross, and the Purple Heart while personnel of this sprawling air base stood at attention. The presentation yesterday was made on behalf of the youth's father, Col. Stanley K. Robinson, Sr., killed while leading a squadron of bombers in the southwest Pacific.

Bombers Hit Venice, Pescara Port

Advancing 8th Army Forces Further Withdrawal

By NOLAN NORGAARD
Associated Press War Correspondent

ALLIED HEADQUARTERS, North Africa, Sept. 21.—(AP). — Heavy bombers threw new weight into the conquest of Italy by bombarding the historic port of Venice as French troops and island guerillas proceeded to-day by mopping up German resistance on Corsica and the 5th Army registered new gains in the Salerno beachhead.

Slowly and steadily pressing the Germans backward, the 5th Army stormed and took the key town of Eboli, 16 miles inland, which had served the enemy as a communications centre during last week's heavy fighting about Salerno.

Lt.-Gen. Mark Clark's Anglo-American soldiers also battered their way to Montecorvino, nine miles inland, in a sustained push, an official source disclosed.

Canadians Active.

A military spokesman also announced the Germans are swinging the lower end of a line which formerly enclosed the Salerno bridgehead to the north and east to avoid being trapped by the continued rapid advance of the British 8th Army, which includes units of the Canadian 1st Division.

This retreat already has taken the bulk of the German forces north of the Sele river.

The Germans are using infantry supported by small groups of tanks to fight a delaying action in the Eboli area and the 5th Army also was reported encountering elaborate mine fields and demolitions in its slow but continued advance north of Salerno.

The enemy possesses excellent defensive positions in the hill country north and northeast of Salerno, the spokesman said, and the progress of the Allied troops in necessarily slow in such terrain.

German prisoners were quoted in reports from the front as giving eloquent testimony of the devastating effect of incessant Allied air attacks on retreating German columns.

Cairo headquarters, reporting the bombing of Venice, said one explosion caused there was followed by a column of smoke 5,000 feet high but the full results of the attack were obscured by clouds.

American Planes.

American bombers based on the Middle East carried out the operation and also hit railway yards and bridge approaches at the Adriatic Port of Pescara.

Most of Corsica's Italian garrison of about 40,000 men has joined native guerillas and French troops landed from French warships in a fight to wipe out the German forces on the island, an official announcement said to-day.

The announcement, issued by the Allied naval command, declared that French destroyers of the latest design, which are among the world's fastest warcraft, had dashed into Adjaccio harbour with troops and supplies after a first visit was paid by a French submarine. This submarine joined the French navy after a daring flight from a French port last November.

Finance Minister Dies

Britain's Chancellor of the Exchequer, Sir Kingsley Wood, who is credited with keeping the country's war finances in working order, died suddenly today. He was 62 years old, and since 1918 his progress in the political arena has been rapid.

Labor To Spend A Million For War Victims

TORONTO, Sept. 21 —(CP) — Two major labor organizations—the A. F. L. and the C. I. O. —will spend $1,000,000 next year for the relief of Trade Unionists and their families in Occupied Territory, the Annual Convention of the United Rubber Workers of America (C. I. O.) was told to-day by Irving Abramson of Washington, chairman of the American National War Fund.

Abramson said the entire program provided for an allotment of $3,000,000 by the two unions with the remaining $2,000,000 to be used for War Relief in Britain, Russia and China.

"This is one endeavor when the two ograrizations' difficulties have been removed in the interest of a joint effort in war relief," Mr. Abramson said.

Lt.-Col. Chester F. Sharp, speaking to the convention, said that in one year alone the United States Eighth Air Force lost 419 four-engined bombers in its first year of operations in Europe.

"That means close to a million pounds of rubber we will never see again."

No Strick Pledge.

A "No-strike" pledge was passed by the American Rubber Workers and Alfred Mustin, Union delegate from Kitchener, Ont. moved that a resolution be introduced later placing the Canadian locals under the same pledge.

Another resolution asked for the repeal of the American War Labor Disputes Act, and the members also voted their support of the newly formed C.I.O. Committee for political action in the United States.

Other resolutions adopted expressed support for President Roosevelt; for price control in the United States and called for unity in the labor movement.

Yesterday the convention heard a declaration that Canadian workers need a code for labor similar to that of the U. S.

Critics In British Commons Told Italian Campaign No Second Front Substitute

Churchill Starts Complete War Summary Before Crowded Parliament; Refers To Growing Supremacy In The Air

By E. C. DANIEL—Associated Press Staff Writer

LONDON, Sept. 21—(AP).—Prime Minister Churchill declared today that the second front will be thrown open "at the right time" and "a mass invasion of the Continent from the west will begin."

Calling the Mediterranean battlefield the "third front," the Prime Minister told the House of Commons in a long war review that the second front "already exists potentially" and "already is rapidly gathering weight...."The second front exists and is a main preoccupation already with the enemy."

"It has not yet been thrown into play," he continued. "That time is coming.

"At what we and our American allies judge to be the right time this front will be thrown open and a mass invasion of the Continent from the west will begin."

Surveying the whole sweep of the war with serene confidence, Mr. Churchill also declared:

No Time Lost.

1. Not a moment was lost needlessly in the operations against Italy and except for the failure of Italian guards to do their assigned duty Benito Mussolini would have been shot when Hitler's parachutists rescued him at Gran Sasso.

2. American forces have landed on the Island of Sardinia to assist Italian troops who drove the German garrison over to Corsica, now being occupied by French units.

3. A tripartite conference of representatives of Britain, the United States, Britain and Russia will take place "at an early date" and no question will be barred from discussion. Any differences will be set aside for a conference of President Roosevelt, Premier Stalin and the Prime Minister himself.

4. The Allies are prepared to place large armies in Italy and to deploy a weighty and active fighting front against the enemy on whatever line he chooses, to resist and to maintain against him with increasing weight and vigor if need be through the Fall and Winter.

Richelieu Almost Ready

5. A French army of 300,000 to 400,000 is being steadily organized and the Battleship Richelieu will soon take its place in the French fleet.

Speaking of the prospect of a Stalin-Roosevelt-Churchill conference, the Prime Minister said:

"No meeting during this war could carry with it so much significance for the future of the world as a meeting between the heads of the three governments for without close, cordial and lasting association between Soviet Russia and their great allies we might find ourselves at the end of the war only to have entered upon a period of deepening confusion."

Mr. Churchill's speech, longest in his career as Prime Minister, lasted two hours and seven minutes. He spoke for an hour and 15 minutes, stopped for lunch, and then picked up where he left off.

No Bungling In Italy

The Prime Minister spoke out

CRITICS IN BRITISH
(Continued on Page 2, Column 2)

British Forces Land On Dodecanese Isle

CAIRO, Sept. 21 —(AP)—British forces have landed on the Aegean Islands of Kos, Leros and Samos off the coast of Turkey, it was announced officially today.

At the same time it was disclosed that American four-engined bombers from the Middle East bombed Venice, Italy, for the first time yesterday.

The confirmation of the reported occupation of Kos and Leros in the Italian Dodecanese group and the Greek Island of Samos immediately to the north, which has been current for several days, followed an R.A.F. communique announcing that the R.A.F. had seized the Kos airdrome and is operating from there.

The Island of Kos is the second largest of the chain which parallels the Turkish coast in the eastern Mediterranean. It lies about 50 miles northeast of German-held Rhodes, the largest of the group.

Destroy Bridge

The BBC quoted a Yugoslav field communique last night as saying patriot forces had destroyed the bridge between Susak and Fiume, cut the rail line from Suska to Ogulin at several points and erected strong fortifications about Split, which it said the Germans had been trying for eight days to recapture.

The broadcast was recorded by CBS.

Patrols Fight

The United Nations radio at Algiers declared today the situation on the Salerno front in Italy "remains satisfactory" and that the Germans are continuing to withdraw under the combined pressure of the Anglo-American 5th Army and the British 8th Army.

The broadcast reported, however, there had been no large scale fighting, declaring that contact between the opposing forces was confined to patrols.

Bombers Smash French Bases

LONDON, Sept. 21 — (CP). — R.A.F. and American two-engined bombers, striking into France in daylight to-day with a protecting escort of R.A.F. and Dominion Spitfires, gave Northern France a hammering.

The R.A.F. bombers hit coke ovens and by-products plants at Lens while Americans gave the Nazis' Beauvais-Tille airbase, halfway between Paris and the coast, its second hammering in four days.

These attacks were made soon after the German radio reported a night "nuisance" foray by R.A.F. bombers into Germany.

Allied heavy bombers have not been out since Thursday when the R.A.F. bombed the Alpine tunnel at Modane, France, and the Americans bombed the Nantes port area.

He Was Hungry

SHAWNEE, Okla., Sept. 21—(AP).—A farmer watched an airplane circle overhead. It landed in a nearby pasture. The farmer rushed over, thinking his aid would be welcomed. The pilot said he's just spotted a nice watermelon patch.

Powerful Interests Oppose Marshall

International Skeleton Uncovered By U.S. Army Journal

By DEWITT MACKENZIE
Associated Press War Analyst

It gives exceedingly to wonder whether the authoritative Army and Navy Journal, a United States publication, hasn't opened the closet door on a rather grim international skeleton by its sensational assertion that powerful interests would like to remove Chief of Staff Gen. George C. Marshall from the Washington scene.

"Acting under the President's instruction," explains the Journal," he (Marshall) has labored zealously to insure the fullest measure of co-operation with our Allies and especially the British, a policy based on the President's and his own appreciation of the necessity of safeguarding American interests . . . Thinking only of winning the war in the shortest time and of saving every American life possible, in connection with the bloody operations which it calls for, Gen. Marshall, of course, has come into conflict with powerful interests which would like to eliminate him from the Washington picture, and place in his stead an officer more amenable to their will."

A Nasty Picture

That's a nasty picture. Who are these powerful interests? The Journal leaves it to us to figure it out for ourselves. The general public has learned of only one difference of opinion between Marshall and critics.

The Chief of Staff is said to have held firmly to the conviction that Western Europe should be invaded directly from England. Other strategists have frowned on cross-channel invasion. Timing the drive is said to have caused some dissension.

Well, it certainly is interesting to know where Gen. Marshall has stood on such invasion, for that has been one of the major issues of the war, as Moscow hasn't allowed us to forget.

This column has persistently pointed out that the quickest way to victory would be this admittedly highly-dangerous operation—always provided the Allies were properly set for it. Nobody with any knowledge of military affairs would suggest such an invasion short of full preparedness.

Nazis Prepared.

One of the arguments against cross-channel invasion now is that the Germans are better prepared for an attack on the French and Belgian coasts than at any other place. For this reason the Nazis would like the Alles to try this operation. It also is argued that failure might be catastrophic for the Allies.

Just as this article was being finished there arrived from London a bulletin quoting Prime Minister Churchill as telling the House of Commons:

"I never regarded this African operation as a substitute for a direct attack across the channel on the Germans in France and the Low Countries."

It looks as though he had taken quick cognizance of the Army and Navy Journal editorial, and to have given this as an answer. Maybe the Allies still will find it feasible to invade Western Europe while the Russians have the Nazis on the run.

The Weather

Peterborough Temperatures:

Today:
Night low..38 Noon 54

Yesterday:
Highest....70 Lowest....41

One year ago:
Highest....70 Lowest....39

Weather Forecast:

Georgian Bay — Moderate winds; fair and cool. Wednesday: Fresh winds; partly cloudy and a little warmer, followed by light showers.

Lower Lake Region—Moderate winds; fair and cool Wednesday: Fresh winds; partly cloudy and a little milder; light showers at night.

Ottawa and Upper St. Lawrence Valleys — Moderate winds; fair and

Huns Dictate To Vatican

Pope Warned No Half-Way Measures

NEW YORK, Sept. 21.—(CP).—The Nazi-sponsored Fascist government in a broadcast to Italy last night by the Berlin radio warned: "Let the policy of the Vatican force us not to have recourse to radical measures."

As recorded by the Federal Communications Commission, the statement declared that "the Vatican, the prelates, all the hierarchy of the church, from the Pope down to the parish priests, have this choice: Either with Fascist and Catholic Italy or against it. It is not a problem of consciences. It is a dilemma that is before the men of the church. It is not a problem of faith. It is a dilemma that is before the organization of the Catholic church."

Earlier last night two Vatican radio broadcasts indicated manoeuves had interrupted some Vatican City routine, even while the Berlin radio denied the placing of any restrictions there.

3 Fliers Die Within Week

Poliomyelitis Claims 2 From Trenton

TORONTO, Sept. 21 (CP)—Three young members of the Royal Canadian Air Force have died of Poliomyelitis within the past week at the Toronto Isolation Hospital, the civil health department said last night. Two of the victims were brought from the R.C.A.F. station at Trenton, and the third was admitted from the Toronto Manning Depot, but had been stationed at Trenton previously.

Up to last Saturday a total of 30 cases of the disease had been reported from various parts of the Province, including nine in the Trenton area.

Next-of-kin of the dead airmen have been advised and their names will be released later.

One of the latest victims from the Trenton station was brought by ambulance to the hospital here Wednesday, with two fellow-airmen applying artificial respiration en route. It was not stated whether this airman was one of those who have died.

GERMANS PLANT 60 DEADLY MINES AT ENTRANCE TO HALIFAX PORT

French From North Africa Invade Corsica Island Battle German Garrison

Nazis Bottled Up On Eastern Coast
French Occupy Capital
Huns Have Army Of Over 25,000

LONDON, Sept. 21—(CP).—French troops were battling on the soil of Metropolitan France today for the first time since the collapse of the republic in the spring of 1940 as Commandos from North Africa fought side by side with patriots of the mountainous island of Corsica against the German garrison.

Announcement of the landing of the Commandos, some of the forces which took part in the Tunisian campaign, came in a terse communique issued last night in Algiers by Gen. Henri Giraud. The communique gave no details of the fighting, but said it had "taken a favorable turn."

The Stockholm Svenska Dagbladet publishing dispatches from German-controlled Marseille, said, however, that French forces had occupied Ajaccio, Corsica's capital and an air and naval base, after a sharp fight with the Germans. The Nazis were said to have retired to the eastern shore of the island, where they were receiving reinforcements from the Italian mainland and the Island of Elba. The German garrison also was augmented by troops withdrawn from Sardinia, seven miles to the south, from which the Nazis were driven during the week-end by Italian forces.

25,000 Defenders.

It was hoped here that the French forces, bulwarked by Italian troops, would quickly subdue the Nazis, estimated to number about two divisions or between 25,000 and 30,000 officers and men.

Prior to the collapse of France Corsica was heavily fortified by the French and had many underground installations and anti-aircraft batteries. After the African campaign was successfully concluded by the Allies, the Italians sent in approximately 40,000 men and occupied the island. Nazi submarines were said to have used Ajaccio as a submarine base and other Germans were garrisoned there.

After the Italians took full control of Corsica a state of siege was proclaimed.

Control of Corsica—a department of metropolitan France—would give the Allies facilities for carrying the war closer to the Germans both in France and in northern Italy.

50 Miles From Italy

The island is located only 50 miles from the Nazi-held Italian mainland in the vicinity of the La Sepzia naval base and the great port of Genoa. Long range fighter planes and bombers from Corsica could freely attack the Po Valley, where the Germans are expected to make their major stand in northern Italy.

Further, the island is less than 200 miles from the French mainland and industrial cities of the Rhone Valley, which would thus be brought within easy bombing range.

The announcement that French Commandos had landed on Corsica followed shortly a broadcast from Algiers in which Gen. Giraud warned the Germans that any man wear-

FRENCH NORTH AFRICA
(Continued on Page 8, Column 4)

MORE ABOUT—
Critics In British

Continued from Page 1

sharply against those who had accused the Allied leadership of bungling in Italy.

He said that the Mediterranean campaign is not "a substitute for a direct attack across the channel on the German in France and the low countries"—that he had never regarded it as such.

"On the contrary," he said, "the opening of this new front in the Mediterranean was always intended to be an essential preliminary to the main attack upon Germany and her ring of subjugated and satellite states."

Achieved Quickly.

He disclosed, however, that he and President Roosevelt set Italy's elimination from the war as their principal objective when they met in Washington last May, and added that no one "would have expected it to have been so rapidly achieved."

The date on which the Italian invasion had originally been planned, he told the House, was September 15, but it was moved up to September 9 "as the result of decisions taken before the fall of Mussolini, and what has taken place in any case would have happened in Italy at the earliest possible moment."

"The Italian surrender was a windfall," he said, "but it had nothing to do with the date of harvesting the orchard."

Turning to the air war, the Prime Minister announced that the weight of bombs dropped on Germany in the past year was three times that of the preceding 12 months and that Britain's aircraft supply now exceeds that of Germany by more than four to one.

Fewer Planes Lost.

Saying that the almost total destruction of German war centres is continuing on a great scale, Mr. Churchill disclosed tht the percentage of plane losses to the R.A.F. in the first eight months of 1943 was less than the same period last year and that the morale of the crews was consequently higher.

Mr. Churchill added, however, that German U-boats had become active again and that one convoy is being attacked at the present time.

In a further disclosure of Russia's participation in the Italian surrender, the Prime Minister said the Soviet Government studied the armistice terms and authorized Gen. Dwight D. Eisenhower to sign them in its name.

He also revealed arrangements had been made to land an American armored division in Rome at the same time as the main invasion of Italy, but that it was not possible because the Germans held the air fields.

The galleries were crowded with dignitaries of the United Nations to hear the Prime Minister give an accounting of his conduct of the war and of the strategy conferences at Quebec and Washington.

A Long Speech.

Before Mr. Churchill entered Foreign Secretary Eden told the House the Prime Minister's speech would be an unusually long one.

After paying tribute to Sir Kingsley Wood, Chancellor of the Exchequer, who died today, Mr. Churchill began his war review with the statement:

"I never have regarded this African operation as a substitute for a direct attack across the Channel on the Germans in France and the Low Countries."

On the contrary, he said, "the opening of this new front in the Mediterranean was always intended to be the essential preliminary to the main attack upon Germany and her ring of subjugated and satellite states."

Declaring he knew in advance of the Russian counterstroke at Stalingrad, Mr. Churchill said Premier Stalin at Moscow "was able to speak to me with confidence of his ability to withstand the German attack."

"For a whole year," he continued, "we and our great Allies have had almost unbroken successes by land, by sea, and by air."

At the Washington Conference last May, Mr. Churchill said, he and President Roosevelt set before them as their principal object complete elimination of Italy from the war. No one, he added, "would have expected it to have been so rapidly achieved."

Telling of the contribution which "ever-increasing mastery of the air" had made to the Allies' ground victories, Mr. Churchill said "the weight of bombs discharged on Germany by the R.A.F. in the last 12 months is three times that of the preceding 12 months."

"The havoc wrought is indescribable," he said, disclosing that "the R.A.F. at present is maintaining in action nearly 50 per cent more aircraft than Germany."

U.S. Air Force Grows.

Mr. Churchill said that on top of the R.A.F. effort was the rapidly expanding weight of the U.S. Army Air Force in Britain.

The fact that Britain's supply of aircraft now exceeds Germany's by more than four to one, Mr. Churchill continued, "opens the possibility of saturating German defences on the ground and in the air."

If the R.A.F. growth continued, he said, "we should with very small loss to ourselves be in a position when actual methodical destruction of every building of the enemy would become possible."

"Complete strategic air domination of Germany by Anglo-American Air Forces is not necessarily beyond our reach even in 1944, with consequences, if it were attained, which cannot be measured but most certainly would be profound."

Turning to the Pacific war to which the Quebec Conference was very largely devoted, Mr. Churchill cited "a new feature in the resistance of Japan," in evacuating the Aleutians instead of fighting to the last man."

Burma Push Soon

He said Lord Louis Mountbatten soon would arrive in India with a staff of officers to set up headquarters in New Delhi, which will conform with Gen. Dwight D. Eisenhower's Anglo-American model in the Mediterranean theatre.

He said the fundamental fact of Japan's situation was the diminution of her shipping. She is losing ships and planes faster than they can be replaced.

Turning to the fall of Mussolini he explained that British and American authorities "were naturally anxious to find some authority with whom we could deal so as to bring about the unconditional surrender of Italy in the shortest time and with the least possible cost in the blood of our soldiers."

The new Italian government soon put out peace feelers stressing "the deadly character" of their difficulties with the occupying German troops, he said, but the Allies insisted nevertheless on unconditional surrender.

Would Tip Hand

He declared it was not possible for the Italians to hand over Mussolini before the landing "as that would have disclosed our intentions to the enemy and the Italians were in the position of having still to appear as Allies of Germany."

The Badoglio government, he added, took careful measures to hold Mussolini, but did not provide against "a heavy parachute descent at that particular point"—San Grosso, where the Germans seized him.

"They (the Italians) had one card up their sleeves—Carabinieri Guards had orders to shoot Mussolini if any attempt was made to rescue him but they failed in their duty," Mr. Churchill [illegible]d.

The suggestion th[illegible] days were lost and blood need[illegible] shed, Mr. Churchill said, "is as ill-founded in fact as it is wounding to those bereaved. The timing of our main attack on Italy was fixed without the slightest reference to the attitude of the Italian government."

Fuel Dealers Deliver Under Handicap

With all his delivery staff on holiday Saturday, knocking off work for the entire day to go to the Lindsay Fair, a local fuel dealer was left to face the music. First he took an order from local institution for half a ton of coal for the kitchen range. This was a must order, so the dealer went home, put on an old suit of clothes, loaded up half a ton and delivered it himself.

Then he had eight tons left in a car from the night before, and to avoid demurrage he had to turn in and unload it himself.

Monday morning produced an irritating incident on the consumer front. A load of coal was held up at the curb while the driver went in to enquire where it was to be unloaded. That customer took a look at the lawn and then at the truck, and protested that the grass would be messed up, and so on with the result that the driver took the load back to the yard.

Delivery First

"We are doing our best to put coal into bins, that is when we have any on hand, but we are not going to stop to consider whether a lawn is going to be spoiled a bit by a truck," the dealer remarked today. "If a customer would rather go without coal, that is his choice, but they can't blame us. We were told by a representative of the fuel controller last Friday that if difficulties continue people may consider themselves lucky if they get a ton of coal dumped on their lawn."

The incident was cited as an indication as to the lack of co-operation that still seems to prevail here.

Meanwhile, it was reported today by Alderman Glover that the council's emergency fuel committee will begin to sell slab wood at once. The council has the remnant of a depression time contract with Peterborough Lumber Company, and it was felt that people needing fuel might be burning slabs in this present weather as a means of saving coal that will be more sharply needed later on.

One estimate of the quantity of slabs the council can count on immediately is between four and five hundred cords.

As to the attraction of the Lindsay Fair at the week-end, not only did the hired help at one yard take the day off, but at two others only two of the men reported at each of them Saturday morning.

SGT. W. S. KERR

MARMORA

Sgt. Kerr Found Prisoner Of War

MARMORA, Sept. 21 (ENS)—Exactly four weeks after he was reported missing, news of Sgt. William Stanley Kerr of the R.C.A.F. to the effect that he is a prisoner of war, was received on Monday by his parents, Mr. and Mrs. George Kerr in a telegram from Ottawa.

Previous communications including one from Sgt. Kerr's squadron leader stated that he was a very keen lad and a skilful gunner. He enlisted in May, 1940, and went overseas in October of last year.

U.S. Praises Canada

NIAGARA FALLS, Ont., Sept. 21 (CP)—Donald B. Rice of Oakland, Cal., president of Kiwanis-International, at a banquet of the Ontario-Quebec-Maritimes Kiwanis district last night declared that all citizens of the United States pay tribute to Canada's war effort.

SALLY'S SALLIES
Registered U. S. Patent Office.

Kingsley Wood Dies At 62; Held Many Posts

LONDON, Sept. 21—(CP)—Sir Kingsley Wood, Chancellor of the Exchequer, died to-day. He was 62 years old. The man who was credited largely with keeping Great Britain's Wartime Finance on an even keel died on the eve on an anticipated announcement of his pay-as-you-go plan or workers' income tax.

Sir Kingsley, son of a Wesleyan minister, was born in 1881 and began his political career in 1911 as a member of the London City Council.

Seven years later, in 1918, he was elected to represent the District of Woolwich West in the House of Commons, and has stood for that constituency without a break ever since.

Once in the Commons, his progress was rapid. After a year he became the Parliamentary Private Secretary to the Minister of Health and in 1922 was appointed Parliamentary Secretary to the Ministry of Health. Then, in 1929, he became Parliamentary Secretary to the Board of Education.

Secretary For Air.

His first major office came in 1931 wh[illegible] he was appointed Postmaster-General, holding that position four years, when he became Minister of Health.

Then, in 1938, he took over the post of Secretary for Air and in the year immediately preceding the war worked to increase Britain's air power.

[illegible] May, 1940, he was made a member of the War Cabinet but was dropped from this inner circle in February, 1942, in another shakeup.

In 1930 he became chairman of the executive committee of the National Conservative and Unionist Association—the Conservative party.

Insurance Men Told Of Course

The Life Underwriters' Association of Peterborough resumed their activities for the fall term by a luncheon meeting ot the Empress Hotel, with President Harold Howay in the chair.

The program was arranged by Oscar Smith, manager of the Canada Life who acted as chairman.

Mr. E. G. Pridham, C.L.U., branch manager of the Mutual Life gave an interesting talk on the chartered Life Underwriters course which is made available to all life insurance salesmen by the Life Underwriters Association of Canada. He not only outlined the benefits from a salesman's point of view but stressed the value of the course as far as the general public were concerned. Mr. Pridham said he had experienced in so many cases where clients were not given the proper advice in arranging their insurance program that every life insurance salesman should avail himself of this course for the benefit of his clients. He stated that so many changes had taken place in State administration and succession duties that a salesman with the C.L.U. degree had considerable more knowledge than the salesman who had not taken the course.

Mr. Pridham paid tribute to those with the C.L.U. degree in Peterborough, Charles Ray, Sun Life; T. H. Taylor, Sun Life; E. L. Sackville, Manufacturers Life and John Nornabell, Mutual Life. He also mentioned F. B. Sargent, Great-West Life who had been successful in passing his second year examinations.

Following Mr. Pridham's address a humorous dialogue was given by F. B. Sargent, district manager, Great-West Life and Jack Arnott, representative of London Life. The title of the dialogue was "Selling a Tough Prospect."

Correspondence was read from the Department of Agriculture and the Life Underwriters Association of Canada asking the insurance men of Peterborough to help with canning and harvesting the fall crops owing to the food shortage. Organization for this is under way.

SLOW AND STEADY.

The proverbal speed of the tortoise has been measured at 20 feet a minute, or four miles a day.

Father Blown Up

SOUTHEND, England, Sept. 21 — (CP). — Eric James Brown, 19-year-old private in the Suffolk Regiment, appeared in court Monday on a charge of murdering his invalid father, Archibald Brown, 47, by blowing him up with an anti-tank mine.

The prosecution declared that the mine was placed under the cushion of a bath chair used by the elder Brown, and that when it exploded the invalid was "literally blown to bits."

A nurse wheeling the chair was injured. She said all she could remember was that after the explosion her patient and the bath chair disappeared.

The hearing continues today.

Cheese, Produce and Livestock

WINNIPEG GRAIN.

WINNIPEG, Sept. 21—(CP).—Wheat futures reached their highest levels in six years yesterday on the Winnipeg Grain Exchange as good shipper and export buying continued in the pit. Values were strong for most of the season and showed only slight recession at the close.

Trading was active with an estimated 1,800,000 to 2,000,000 bushels taken from the pit. Offerings in the form of hedging were well absorbed on the scale-up.

Chicago houses made fair purchases in rye where the May option established a new seasonal high of $1.02⅞. Other futures showed fractional gains early in the session, but later slipped near previous closing levls.

Winnipeg Futures.

	Open	High	Low	Close	Prev. Close
Wheat—					
Oct.	117	118¼	117	117⅞	117⅛
Dec.	116	117¼	115⅞	116¼	116⅛
May	115⅛	116⅛	114⅞	116	115⅛
Oats—					
Oct.	....	....	....	51½	51½
Dec.	....	....	....	51½	51½
May	....	....	....	51½	51½
Barley—					
Oct	....	....	....	64¾	64¾
Dec.	....	....	....	64¾	64¾
May	....	....	....	63¾	64¾
Rye—					
Oct.	99½	100⅝	99½	99⅞	99¼
Dec.	100¼	101¼	100⅛	100½	99⅜
May	101½	102⅞	101⅛	101½	101½

TORONTO LIVESTOCK.

TORONTO, Sept. 21 (CP)—Cattle trade was slow on the Livestock Market here up to mid-session at about steady prices. Lambs were firm. Calves and sheep were steady. No price was established for hogs.

Receipts reported by the Dominion Marketing Service were: cattle 500, calves 300, hogs 800, sheep and lambs 500. Unsold from yesterday were 2,000 head of cattle.

Prices in the trade were:

Cattle: weighty steers $10.75-$11.50; butcher steers and heifers $10-$11.25, boners downward to $7.25, butcher cows mostly $7.75-$9, canners and cutters $5-$7.50, bulls $7-$9.25, fed yearlings $12.25-$13.50, stockers slow $9-$11.

Calves: $15-$15.50 for choice vealers with other downward to $10, grass calves $8.50.

Lambs: $13 for the bulk of good ewes and wethers with a few off-truck $12.75, bulls $1 discount and culls $10.

Sheep: $5-$8.50.

Hogs closed previously at $16.75-$16.85 dressedweight at yards or plants.

Representative Sales.

WEIGHTY STEERS — 23, 1,210 lbs., $12.40; 22, 1,210, $12; 24, 1,220, $11.75; 6, 1,090 $11.60; 27 1,130, $11.50; 3, 1,090, $11.40; 9, 1,130, $11.25; 4, 1,090, $11.

HEIFERS—3, 760 lbs., $11.40; 4, 900, $11.35; 56, 820, $11.25; 15, 820, $11; 4, 902, $1090; 5, 800, $10.75; 19, 8[illegible], $10.50; 6, 860, $10.25; 5, 860, $10.10.

COWS—2, 1,340 lbs., $9.50; 3, 1,200 $9.35; 10, 1,220, $9.25; 10, 1,120, $9; 3, 1,103, $8.85; 12, 1070, $8.75; 9, 1,100 $8.50; 2, 1,230, $8.25; 4, 1,050, $8; 2, 1,060 $7.75.

BULLS—1 1,400 lbs., $9.25; 1, 1,250 $8.50; 7, 1,100, $8; 3, 900, $7.75; 10, 817, $7.50; 4 720, $7.

FED YEARLINGS—4, 620 lbs., $13.75; 14, 670, $13.50; 8, 630, $13.40; 7, 700, $13.25; 6, 650, $13; 4 680, $12.

STOCKERS—30, 380 lbs., $12; 11 330, $11.90; 27, 700, $11; 70, 820, $10.75; 33, 710, $10.50; 31, 800, $10.40; 34, 700, $10.75; 15, 550, $8.50.

VEAL CALVES — 36, 220 lbs., $15.50; 5, 210, $15.25; 38, 200, $15; 8, 230, $14.50; 14, 230, $14; 32, 190, $13; 19, 160, $12; 15, 250, $11.50; 22, 210, $11; 29, 260, $10; 2, 250, $9.

SHEEP—20, 135 lbs., $8.75; 9, 140, $8.50; 4, 170, $8; 17, 120, $6.

LAMBS—101, 83 lbs., $13; 52, 78, $12.90; 9, 80, $12.75; 17, 90, $12; 8, 9[illegible], $11.75; 34, 57, $10.

LIGHT STEERS—13, 1,020 lbs., $11.25; 5, 900, $11.15; 2, 950, $11; 2, 900, $10.75; 5, 940, $10.65; 3, 860, $10.50.

MONTREAL LIVESTOCK.

MONTREAL, Sept. 21—(CP)—Cattle 70; sheep and lambs 326; hogs 875; calves 527.

Butcher cows $7.00-$9.75; canners cutters $5.00-$6.75; bologna bulls $5.50-$9, mostly $7-$8.50.

Veal calves $13-$16; drinkers $9.25-$11; grassers $6.50-$9.

Good ewes, wethers mostly $12.50; buck lamb and cull discounted $1 and $2 per cwt., respectively; sheep $5-$9.

Hogs $16.60 for B-1 dressed; sows $11-$11.25 liveweight; grade A drew $1 per hog premium with discounts on off grades.

MONTREAL PRODUCE.

MONTREAL, Sept. 21—(CP)—Canadian Commodity Exchange. Spot: Butter Que. (92 score) 33½c-33¾c; eggs, B. I., A large 48½c-49½c; A medium 47½c-48½c; A pullets 39c-40c; E-B 36c-37c; E C 30c-31c.

Futures: Butter Nov. 34¼c-34½c; Eggs Sept. 47½Bc.

TORONTO PRODUCE.

TORONTO, Sept. 21—(CP)—Eggs: wholesale to retail, A large 50c, A medium 48c, A pullet 42c, B 39c, C 35c, country shippers quoted graded eggs, cases free, A large 48c, A medium 47c, A pullet 37c-38c, B 36c-37c, C 30c.

Butter: First grade solids 33½c second 30c-31½c.

TORONTO FRUIT.

TORONO, Sept. 21—(CP)—Wholesale fruit and vegetable prices were unchanged here to-day with the following exception:

Domestic, Tomatoes, 6qts. 35c-45c, 11 qts. 50c-60c.

TORONTO HOGS.

TORONTO, Sept. 21—(CP)—Dressedweight were down five cents at Barrie and prices were unchanged at other bacon-hog markets reporting early to-day.

Liveweight: Chatham $12.

Dressedweight: Hull, $15.90; plus transportation; Barrie, $16.60, Hamilton $16.75, London $16.50, Stratford $16.60, delivered.

Attempt To Block Harbor Foiled By Alert Navy Minesweepers Reap Harvest

U-Boats Believed Responsible
Mines Sown In Main Channel
Only One Small Freighter Lost

By FRANK FLAHERTY—Canadian Press Staff Writer

OTTAWA, Sept. 21—(CP).—The Germans tried but failed to block Halifax harbor with mines to sink outgoing and incoming ships last June, a naval announcement disclosed today.

They laid some 60 mines in the ship channel leading into the big port but they were discovered promptly and a clear path through the minefield was swept within 24 hours so a convoy could go out.

Canadian and British minesweepers stationed on the east coast, many of them patiently sweeping for mines which had not appeared since the outbreak of war, swung into action for their first real job on an enemy's death trap and completed the work of clearing the minefield in three days.

No Lives Lost.

No lives were lost and no ships of importance were lost. One small freighter, a straggler from a convoy and sailing in waters labelled dangerous, was sunk and is believed to have been a victim of a mine, although the cause of loss is not certain.

The first enemy mining operation in Canadian waters since the start of the war, the mines are believed to have been laid by a submarine. In the First Great War about four mines were found off the Nova Scotia coast, but were believed to have been dumped overboard from a neutral merchant ship.

The mines laid in June were of the "moored magnetic" type and were described by veteran minesweepers seaman who operated overseas as more powerful than any they had seen before. They were moored to the ocean bottom but designed to explode magnetically.

The enemy made just one fatal slip that gave his game away. He left one of the mines on the surface where it was spotted, and the minesweeping fleet was rushed into action.

"Enemy submarines mined the approaches to Halifax harbor in early June in an arc intended to close the port to all shipping," said the Navy announcement.

Cleared In Day.

"Minesweepers of the Royal Can-

ATTEMPT TO BLOCK
(Continued on Page 8, Column 4)

J. Gordon Mann To Sell Ayrshire Herd

J. Gordon Mann of Smith township is announcing the dispersal of his Pinecrest herd of Ayrshire cattle by auction on Wednesday, October 6.

"I can't get the help I need, and so I have decided to sell," was Mr. Mann's explanation of the reason for the sale which is advertised in the latest issue of The Canadian Ayrshire Review.

And the tail is going along with the hide as indicated by his intention to sell his milking machine and separator.

Mr. Mann has been one of the leading breeders of Ayrshires in this province. His herd consists of fifty head, including the sire "Bois de la Roche Golden Sun"—Class AA, junior champion of the Canadian National Exhibition in 1940. Its dam was Lady Grace of Kelso, which produced 84,694 pounds of milk, 3,514 pounds of fat in eight lactations. The Pinecrest herd was founded in 1926 with Class AA and R.O.P. animals, and only blue blood males have been used.

Included in the herd that is to be sold by auction are twenty springing cows, four fresh cows and eight springing heifers. Twenty-one of the females are sired by Hobsland Copper King, imported, Class AA and R.O.P. sire; five sired by Pinecrest White King, Class AA, son of Robinhood of Sprinkbank, and the dam, Pinecrest Violet, 24,285 pounds of milk and 1,001 pounds of fat. Some of the yearling heifers are by "Glen Campbell Financier," ten heifer calves are by the herd sire.

The announcement also gives the information that the Garmandale section of the herd of J. Gordon Mann and Son will still be carried on by W. Clarence Mann.

Lions Hear Talk About Accidents

The Peterborough Lions Club celebrated on Monday night their 100 per cent attendance meeting in honor of the president, James Dutton, Jr. The meeting also marked the opening of the membership attendance contest, in which many members have indicated their interest. The speaker of the evening, Mr. Harvey Jackson, special representative of the Zurich Accident and Liability Insurance, Toronto, was introduced by Lion Stan Darling.

Mr. Jackson gave an illustrated talk on accident prevention—cause and effect. He pointed out that most accidents could have been prevented had the proper precautions been taken.

"It is the duty of everyone to recognize danger and remove the cause. Accidents do not happen, they are caused and statistics show that one person in every 14 suffer from the effects of accidents. Employers today, as never before realize the value of accident prevention and are safeguarding their employees by means of extensive educational campaigns on cause and effects of accidents," he said.

Two pictures were shown to the club, one the subject being Cause and Effect — the second 'Horse Sense.' Lion Bruce Sargent thanked the speaker on behalf of the club for presenting such an interesting talk.

Lion Frank Woolley read the financial statement of the club which was received with approval by all members. The statement shows the club to be in a strong financial position, and the many enterprises undertaken by the Lions during the past year proved to be highly successful. The proceeds will in due course be directed to Lion charities.

The draw of the evening donated by Lion Norm Brown was won by Lion Frank Stokoe.

Hog Quotations In Peterborough

TUESDAY, SEPTEMBER 21.

Hogs — $16.10 plus transportation

Sows — $13.60 plus transportation

Sows — $13.75 plus transportation

Eggs — A large 44c; A medium 43c; A pullet 34c; B grade 31c; C grade 25c

Chandos Council Meets Capt. Scott

At the regular meeting of the Chandos Council held in Glen Alda on Saturday all the members were present. Captain Harold Scott, M.P.P.-elect, was present and discussed with the council improvement of the roads in the township. On motion of Councilors H. Campbell and John Reynolds, the Department of Highways was requested to increase to eighty per cent. the subsidy on the 1943 road by-law.

Council ordered the treasurer on motion of H. Campbell and J. Reynolds to pay the bank $2,000 and also the 1943 county rate. On motion of Councillors O. Montgomery and Gerald Ayotte the treasurer will pay Clarence Campbell $19.00 for two sheep killed by dogs.

Council accepted the offer of J. Breakey to purchase for $150 parts of Lot 16, Concession 5, and council reserved the 66 feet on the west side of the west lot.

On motion of Gerald Ayotte and John Reynolds, the treasurer was ordered to pay Max Trotter $5.00 for trips to Lakefield, and on motion of Campbell and Reynolds, Mrs. Clayton Kilker will be paid $10.00 for board for Miss Edith Long.

Kisses Rationed?

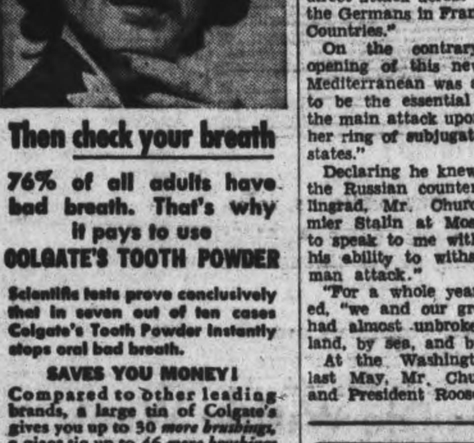

Then check your breath

76% of all adults have bad breath. That's why it pays to use COLGATE'S TOOTH POWDER

Scientific tests prove conclusively that in seven out of ten cases Colgate's Tooth Powder instantly stops oral bad breath.

SAVES YOU MONEY!

Compared to other leading brands, a large tin of Colgate's gives you up to 30 *more brushings*, a giant tin up to 46 *more brushings*—for not a penny more!

TIP TO SMOKERS!

Colgate's Tooth Powder is one of the quickest, easiest ways to guard against tobacco stain and tobacco breath! Get Colgate's today.

COLGATE'S TOOTH POWDER

25c 40c

CLEANS YOUR BREATH AS IT CLEANS YOUR TEETH

FOR SALE

$4,800—Brick Bungalow, modern. East City. Immediate possession.

$4,300—Brick Bungalow. New North end. Possession November 1st.

$4,400—Brick bungalow, north.

Davis-Thompson Co.

433 GEORGE STREET
Telephone 4724

Quick Relief From
RHEUMATIC PAIN

Hundreds of Canadians suffering from the tortures of rheumatism, sciatica, lumbago, neuralgia and neuritis are happy over their discovery of Ru-Ma, for they have, at long last, found a reliable, fast acting formula which quickly relieves those exhausting muscular pains and aching joints. If you want to again feel happy and contented in being free from rheumatic pains so you can work in comfort and sleep in peace be wise and try Ru-Ma to-day under our promise of "money back" if it fails to help you. Ask at Tamblyn's or any drug store to-day for Ru-Ma.—(Advt.)

HOW TO RELIEVE
PILE TORTURE
QUICKLY AND EASILY

If you are troubled with itching piles or rectal soreness, do not delay treatment and run the risk of letting this condition become chronic. Any itching or soreness or painful passage of stool is nature's warning and proper treatment should be secured at once.

For this purpose get a package of Hem-Roid from McDermid & Jury or any I.D.A. or other drug store and use as directed. This formula which is used internally is a small, easy to take tablet that will quickly relieve the itching and soreness and aid in healing the sore, tender spots. Hem-Roid is pleasant to use is highly recommended and it seems the height of folly for any one to risk a painful and chronic pile condition when such a fine remedy may be had at such a small cost.

If you try Hem-roid and are not entirely pleased with the results your druggist will gladly return your money—(Advt.)

KEENE

Bethel Church To Observe 115th Active Year

KEENE, Sept. 21 —(ENS) —The 115th Anniversary of Bethel congregation will be held on October 3, at 7:30 p.m. when the guest preacher will be the Rev. E. Pugsley of Norwood. Special music will be given by Keene choir under the leadership of Miss Margaret Bryce.

The history of this congregation goes back to the days when Otonabee was a dense forest, when the call to worship was answered by Anglican, Methodist and Presbyterians who came to the church service held in the humble home of John Fife. This service was held at that time once a month and the piety of those early settlers was seen in their devotion to the worship of God and the training of their children in reverence and Godly fear.

The present Church was erected in 1896, the corner stone being laid by the late Sir James Flavelle when the Rev. James Liddy was minister. It is recorded that the church was opened on October 11th, 1896, without one cent of debt. The present minister, Rev. George Murray and the offical board extend an invitation to all former members and adherents to attend this anniversary.

CAMPBELLFORD

Taggers For Blind Raise Sum Of $180

CAMPBELLFORD, Sept. 21. —(ENS).—A real good job was done by between thirty and forty taggers, neary all of public school age, who on Saturday canvassed residents of this town to raise money for the Canadian National Institute for the Blind.

It was the Society's annual appeal to the people of this district who responded generously, increasing their giving by 50 per cent. over what was realized a year ago. Total proceeds of the day are expected to run close to $180, all of which will be used to further the society's work among the blind in this county. Saturday's campaign was organized by Mrs. G. A. Ironside who voiced appreciation on behalf of the local executive to all who assisted in making it a success.

Mrs. Roosevelt At Canberra

Mrs. Franklin D. Roosevelt is pictured with Australian Land Army girls at Canberra, Australia, where she was welcomed by government officials upon arrival "down under" on her current tour for the Red Cross.

Heavy Storm Protects Vessel Helps Canadians Sink Cruiser

Written for The Canadian Press
By VLADIMIR BELAYEV

MOSCOW, Sept. 21 (CP) — In Murmansk, just as in any other wartime seaport, they tell in quiet fashion the stories of tough going at sea. Things are better on the Britain-to-Murmansk convoy route now but there was a time when they were exceptionally tough and the stories of the sailors who saw these convoys through came from men of every nationality.

One Canadian putting into Murmansk was Lieut. Basil Sidor of Toronto. He came as an officer aboard a British cargo vessel and in June found the wintry weather off the Russian coast a sailor's friend.

Plane Attack

Sidor's voyage was uneventful until his ship was off the Norwegian coast when an enemy reconnaissance plane was sighted.

Nothing more happened that day. Next morning the weather was fine and clear but about seven o'clock there came the drone of aircraft. Six German bombers were coming up in formation.

"They stood out clear against the cloudless sky," said Sidor. "The same minute we could make out three enemy destroyers in the distance, headed for our lone vessel. Our crew opened fire as the German aircraft circled overhead and one of them dived, dropping his bombs astern of us.

"Meanwhile the destroyers opened fire, the shellbursts raising spouts of water to port and starboard. Our ship suffered one direct hit and some of the men were wounded."

Cruiser Helps

Then the aircraft started using a bit of cloud for cover from the ship's anti-aircraft fire, diving into the attack at intervals so Sidor ordered the ship's heavy gunners to concentrate on the destroyers and leave only the machine guns to operate against the bombers.

"Then," he said, "the boom of heavy fire reached us from the distance and shortly afterwards we could make out the outline of a British cruiser speeding to our rescue. The two German destroyers turned off to engage the cruiser while the third stuck to us with her supporting aircraft.

"Next thing we knew a sudden gust of wind struck us, an ice-cold blast from the north. Almost immediately it grew dark.

Banks of cloud appeared and it began to snow.

"As we rode out there on the sea heavy snowflakes came floating down and it reminded me of Toronto in December. It was hard to believe that only a few minutes before it had been bright sunshine."

Weather Helps

That sudden advent of weather was the saving of Sidor's vessel. Overhead the enemy aircraft wheeled in vain attempts to discover the ship's whereabouts and the grey hull of the German destroyer loomed through the driving snow, athwart the cargo boat's course.

"She had evidently lost track of us and this sudden appearance proved her undoing because our gunners were quick to send several salvoes home," said Sidor. "When we arrived at Murmansk the captain of the British cruiser informed us he had accounted for a second German destroyer."

LAKEFIELD

Arthur Kingdon Made Warrant Officer

LAKEFIELD, Sept. 21.—(ENS).—A Lakefield flier, Arthur Kingdon, who was shot down and captured last year on the borders of Egypt during the battle for Africa, and is now a prisoner of war in Germany, has been receiving steady promotions. A letter received from the Royal Canadian Headquarters at Ottawa by Arthur's father contains the following information.

"Sgt. J. A. Kingdon has been promoted to Flight Sergeant effective April 7, 1942; Warrant Officer Class 2, effective October 7, 1942, and Warrant Officer Class 1, effective April 7 1943."

Enjoy Its Robust Flavor

POSTUM is a grand beverage for mealtime or bedtime. Not like tea—not like coffee—it has a deliciously *different* flavor all its own.

Get Postum today—either the original Postum Cereal Beverage that you prepare like coffee—or Instant Postum prepared in the cup with hot water or hot milk. Postum is an economical beverage.

POSTUM

A Product of General Foods

CAMPBELLFORD

More Training Only Hope Of Agriculture

CAMPBELLFORD, Sept. 21 (ENS) —A more comprehensive program of vocational training in secondary schools was seen as the sole hope for agriculture in this province, according to W. A. Goodfellow, M.P.P., who was guest speaker at the Rotary luncheon here on Monday.

Speaking on the "State of Agriculture," Mr. Goodfellow reminded Rotarians that their business prosperity was closely linked with that of the farmer and "it will be my duty as a member of the Legislature to bring to attention any ideas for the betterment of agriculture in this county."

He expressed the opinion that despite wartime demands for agricultural products, the farmer was not much better off economically than he was at the war's beginning. He reiterated that agriculture must be made prosperous if the country is to prosper. Though one-third of the people in the Dominion are engaged in farming, only 14 per cent. of the national income accrues to the farmer and this factor had much to do with the continuance of the depression during the years 1935 to 1938," he said.

Weather Influences.

"The farmer is both capitalist and laborer—mostly laborer in the past ten years — but in as much as he owns his own business he is a capitalist. His business is affected both by weather and prices and of the many things he has to contend with the weather is one over which he has no control whatever." This year Ontario is going to have one of the smallest crops on record and evidence of the general condition of agriculture is seen from the many farm sales. Agriculture is being aggravated by the labor situation resulting from the war and more attractive wages being paid in other industries. A survey made two years ago in Ontario revealed the average age of active farmers was 51, a fact which only served to make the labor problem more acute.

There were other factors entering into the farm picture, however, and one of these, according to Mr. Goodfellow, was the absence of the conveniences found in most urban homes. Few farms are equipped with modern plumbing, yet there is no one would appreciate it more than the farm woman whose earning power is much greater than her urban counterpart.

Speaking particularly of Brighton township, where he had been clerk for the past three years, Mr. Goodfellow declared that not more than 20 farms in the entire township were equipped with inside plumbing. Another heavy load being borne by the farmer was caused by old debts. In Northumberland county farmers had more than $432,000 in chattel mortgages outstanding, a fact which would seem to indicate that most of the farms in the county are mortgaged, the speaker declared. During a five-year period, the rural population of Brighton township had dropped by 500 people. Actually what was taking place as farms were liquidated under the auctioneer's hammer, was that the big farmer was increasing his holdings. In Mr. Goodfellow's opinion it was the prosperity of the small farmer which was required to balance the economic pendulum.

Vocational Training.

Describing himself as a strong supporter of the Federation of Agriculture (he resigned from its executive following his nomination as a Progressive Conservative candidate), Mr. Goodfellow asserted it was up to the farmer to plan for the future. He felt the government should take the initial steps in fostering organizational planning but foresaw certain difficulties as "the farmer is an individualist and it is hard to get him to organize." But if 1944 food production levels were to be reached it would be essential that farmers organize from what he called the "long range viewpoint." Parity prices, not subsidies, are what the farmer wants, according to the speaker, who saw the erection of additional cold storage facilities built with low interest government loans as an answer to better market control.

"Little can be done, however, unless people are educated to become interested in agriculture. Vocational training of a type that would create interest in agriculture and fit men for leadership in the farm community, is essential to the long range farm program. The farm youth is handicapped under the present educational system, and though he did not favor an "agricultural high school" the speaker insisted teachers should be thoroughly qualified both in vocational training and in the science of agriculture. "The only way to encourage them to go back to the farm is to offer vocational training along these lines."

A vote of thanks to the speaker was moved by Rotarian N. Alex. MacColl and guests at the meeting included Bandsman Don Bennett, Kingston; W. J. Armstrong, W. A. Kingston, J. F. R. Douglas, all of town; F. J. Long, Peterborough; U. Workman, Warkworth, and Rotarian Charles Smith of Saskatoon, Sask.

500 Employees Strike

GLASGOW, Sept. 21 — (CP).— A strike of shipwrights in the Clyde shipyards which started a fortnight ago spread to-day when more than 500 of them walked out in support of the original strikers.

Disease Rate Rising

WINNIPEG, Sept. 21 (CP)—Venereal disease far outranks any other communicable disease as a cause of absenteeism in the Canadian Army, Capt. S. L. Williams, chairman of venereal disease control in Military District 10, told doctors attending the annual Manitoba medical convention here yesterday.

Use Water Ambulance

LONDON, Sept. 21 — (CP). — Existence of water ambulance that has taken Allied Army hospital facilities right to the beachhead now can be revealed. Used for the first time in the Sicily landings—and no doubt now serving in the invasion of Italy—the flat-bottomed and powerfully - engined craft has saved the lives of many Allied wounded.

Port Hope Plant Will Employ Japanese Help

PORT HOPE, Sept. 21—(CP)—The Port Hope Sanitary Company, in a statement issued Monday, said Japanese Canadian Nationals will be brought here "sometime in the future" to work at this plant in order to maintain a sufficient number of men to keep the plant in production.

"These men are not enemy aliens but Canadian Nationals no less than others of different origins born in this country," said the statement. "They were second and third generation Canadians and not of the coolie class but educated men, many of them university graduates."

CAMPBELLFORD

Diet Important In War Time

CAMPBELLFORD, Sept. 21 — (ENS) — Several of the articles they will put on exhibition at the Fall Fair here were on display at the September meeting of the Seymour West Women's Institute at the home of Mrs. M. Waddell.

The business of the meeting was conducted by second vice president, Mrs. Ray McCulloch, and following a discussion of the ditty bags which the Institute is preparing to ship, ten ladies volunteered to write the accompanying letter which will go with the bags to sailors in the Canadian Navy. A report from the committee which operated the booth in conjunction with the Street Dance recently staged by the Seymour Agriculture Society indicated proceeds amounted to about $20. Following an appeal from the Canadian National Institute for the Blind, the Branch voted to make a contribution of $1.00 to this fund.

To Mrs. Harry Hoard, who for several years had been an active member of the Institute, members expressed regret at her leaving the community and tendered an invitation to attend as many of the future meetings as possible.

Balanced Diet.

Main feature of the program was the topic, "Wartime Housekeeping" given by Mrs. Donald Rutherford, who declared that in busy homes to-day were more responsiblities than one pair of hands, one heart and one mind could cover. She said the housewife was playing a vital part on the home front and one of her important functions was to provide a balanced diet containing all the essential elements.

She cited six essential foods which should form a part of the daily diet—pasteurized milk, meat or fish, eggs, vegetables, fruits, oatmeal or whole wheat cereal and bread. "It has taken a war to focus attention on nutritional problems and we as a nation are just beginning to realize that civilian health is just as important as the health of the armed forces."

Mrs. Rutherford spoke of the importance of cooking food properly so that vitamins are not destroyed. She urged her listeners to "eat to keep fit and work to win". Referring to clothing the speaker warned members to shop wisely and buy only what is needed since any other plan will only aggravate material shortages. The prevelance of rayon type of materials makes careful laundering a necessity and a fact which should be remembered on wash day is that these materials will not stand the same vigorous treatment as pre war fabrics.

Other items on the program included a piano selection by Miss Evelyn Stephens, community singing for which Mrs. Donald Rutherford presided at the piano, a reading on "Courage" by Mrs. Howard Clark and a reading by Mrs. Hoard.

CAMPBELLFORD

Miss Fry Entertained Prior To Marriage

CAMPBELLFORD, Sept. 21. — (ENS).—Mrs. J. A. Murray, of Seymour East, was hostess to a delightfully arranged pre nuptial kitchen shower given in honour of Miss Annie Fry on Friday evening. About twenty-five friends of the bride were present and the evening was spent in various contests.

Later Miss Fry, whose wedding to Howard Cooney will take place in Burnbrae Presbyterian church this month, was presented with a set of cream and red granite ware. At the close of the evening, dainty refreshments were served in the dining room which was gaily decorated with pink and white streamers while the floral decorations were mainly gladioli in the same shade.

Assisting the hostess in serving were Mrs. Percy Reid, Mrs. William Craighead, Mrs. E. C. Pollock, Mrs. Gerald Mitchell and Miss Bernice Fry. Guests of the evening included Mrs. Fred Thompson, Mrs. George Airhart, Mrs. Lisle Bennett, Mrs. Ernest Thaine, Mrs. Gerald Mitchell, Mrs. Percy Reid, Mrs. Thomas Watson, Mrs. Alvin Pollock, Mrs. Jack Thompson Mrs. Jack Nayler, Mrs. Frank Haig, Mrs. William Craighead, Misses Josephine Locke, Muriel Todd, Shirley Hutcheon, Thelma Wallace, Marjorie Wallace, Dorothy Eagleson, Clara Thaine, Edna Wallace, Leila Linn, Hazel McKenzie, Marian Wallace, Enid Hay, Violet Wright, Bernice Fry, Ruth Fry, Joyce Spencer, Greta Spencer, Myrtle Fry, Lorraine Fry, Margaret Fry, Helen Nelson.

Nazi Prisoners Form Union To Defeat Hitler

MOSCOW, Sept. 21.—(AP).— A "Union of German officers' was formed here Sept. 12 by more than 100 Generals and other officers from five Russian prisoner-of-war camps, it was announced yesterday, with the aim of bringing about the downfall of the Hitler regime and the establishment of a "free, peaceful and independent" Germany.

Calling themselves the "Generals and Officers of the 6th German Stalingrad Army," they told their countrymen and army that Germany faces worse isolation than in 1918 and added, "continuation of the senseless, futile war might any day cause a national catastrophe."

The Union, they said, will be part of the previously-formed "National Committee of Free Germany" which has been increased in size.

Fear The Worst.

Finland, Hungary and Rumania, they declared, are certain to fall out of the war soon proving that Germany has lost the war and only Hitler and his regime are to blame.

"It now is necessary to save all Germany," they said.

"We suffered the pangs of hell. In Germany, we were given up for dead, but we have been born again for a new life. We can not keep silent any longer."

The appeal was drawn up at a meeting in Moscow attended by General of Artillery Walter Von Seidlitz, Lt.-Gen. Alexander Elder Von Daniels and Gens. Otto Korfes and Martin Latman in addition to more than 100 other officers.

The Communist party organ Pravda devoted a full page to the announcement of the organization, reprinted from the newspaper, "Free Germany," organ of the "National Committee of Free Germany."

Artillery General Walter Von Seidlitz, who commanded the 51st German Army Corps at Stalingrad, was listed as chairman of the Officers' Union and vice-chairman of the National Committee.

Blow Up Troop Train

BERNE, Switzerland, Sept. 21—(AP). —A Chambery, France, dispatch to the Tribune de Geneva said yesterday that Italian forces had blown up the Italian end of an 800-metre (½ mile) tunnel in the Alps while a German troop train was passing through. The dispatch said 30 persons were killed and 150 wounded.

"That's how I got rid of my RHEUMATIC PAINS"

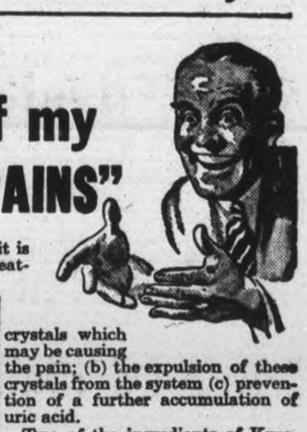

On the experience of Mr. Basey, it is perseverance that is important in treating rheumatic pains. He writes:—

"I was abroad for over seven years, and when I returned I began to get rheumatic pains—particularly in the feet and arms. Three years ago I was taken into hospital, unable to move any joint of my body. I left the hospital after two months, when I was somewhat better. I was recommended to take Kruschen Salts, and I have taken them continuously. Since then I have gradually got rid of my rheumatic pains until I am now entirely free of them".—M. Basey.

To bring real relief from rheumatic pains, a remedy should desirably perform three separate functions. These are (a) dissolution of the needle-pointed uric acid crystals which may be causing the pain; (b) the expulsion of these crystals from the system (c) prevention of a further accumulation of uric acid.

Two of the ingredients of Kruschen Salts are very effectual solvents of uric acid. Other ingredients of these Salts assist the kidneys to expel the dissolved crystals. Still other salts prevent food fermentation taking place in the intestine, and thereby help check the further formation of mischievous uric acid.

Kruschen Salts come in two sizes 25c and 75c at all drug stores.

COBOURG

Court Remands R.A.F. Bigamist

COBOURG, Sept. 21—(ENS)—LAC. Fred V. Jones, R.A.F. instructor stationed at Kingston, pleaded guilty in police court yesterday to a charge of bigamy. He was arrested during the week-end at the home of a Cobourg woman whom he had married on September 11 of this year. However, Jones already has a wife, it was revealed, whom he married in England in 1935. The Crown was not ready to proceed yesterday and Jones was accordingly remanded in custody for one week.

Drunk in charge of a car, Russell McMurray of Colborne made the mistake of almost running into a car driven by Constable Frank Atkinson at Brighton on Saturday night. A short time later the constable found McMurray behind the wheel of the car which had been parked. Someone had removed the ignition key. McMurray was charged with drunk driving and given seven days in jail when he appeared in police court yesterday.

Douglas Moore of Colborne was fined $50 and costs or 30 days on a second offense for drunkeness. Constable Atkinson stated that Moore was intoxicated in a restaurant in Brighton Saturday night and that his language was not of the best. He has a previous conviction on the same charge in Trenton. Moore didn't have the $50 so took the jail sentence until he raises it.

Britain Told Of Need For Increase In Coal

NEW YORK, Sept. 21—(CP) — The BBC Monday said that Ebby Edwards, secretary of the British Mineworkers Federation, had warned miners that "unless more coal is produced either the people will be too cold this winter or the fighting forces will go short of essential supplies."

The broadcast, recorded by CBS quoted Edwards as saying the coal situation is "worse now than at any time since the war began" and that nearly all recent stoppages at the mines should have been prevented by negotiation.

SCENE OF INVASION.

Sicily, 9,926 miles quare, is the largest island in the Mediterranean.

SLEEP AND AWAKE REFRESHED

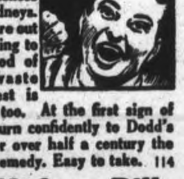

If you don't sleep well—if nights are interrupted by restlessness—look to your kidneys. If your kidneys are out of order and failing to cleanse the blood of poisons and waste matter—your rest is likely suffering, too. At the first sign of kidney trouble turn confidently to Dodd's Kidney Pills—for over half a century the favorite kidney remedy. Easy to take. 114

Dodd's Kidney Pills

HE CAN STOP A **REAL TANK** TOO!

BOBBY doesn't realise it—but while he talks to his team-mate about tomorrow's big game a hard-pressed production man may be trying to get through a message on which lives depend.

Here's one more way in which youngsters can show their loyalty to the cause for which their fathers and big brothers are fighting. And let's be sure that we set them a good example by using the telephone only for necessary calls . . . and by keeping them brief.

WAR CALLS MUST COME FIRST.

On Active Service — *Giving Wings to Words*

M. H. RIDDLE, Manager.

Buy War Savings Stamps and Certificates Regularly.

The EXCELSIOR LIFE

A STRONG CANADIAN COMPANY ESTABLISHED 1889

The Examiner

The Peterborough Examiner, published each evening by Peterborough Examiner Limited, Office Hunter and Water Streets, Peterborough, Ont.

W. RUPERT DAVIES, President
H. L. GARNER, General Manager
G. WILSON CRAW, Managing Editor

Subscription Rates 20c per week in City of Peterborough delivered by carrier; $6.00 per year by mail to outside points.

Members Canadian Press; Audit Bureau of Circulation; Canadian Daily Newspaper Association; Empire Press Union; Ontario Provincial Dailies Association.

TELEPHONE 4641
Private Branch Exchange to all Departments

TUESDAY, SEPTEMBER 21, 1943

Churchill Advocates Basic English

In a recent address given at Harvard university, Winston Churchill said that he thought that Basic English would make an excellent world-language, and it is known that President Roosevelt agrees with this opinion. The need for an international language has been felt ever since French declined as the language of international diplomacy, and Basic English has much to recommend it. Compared with other languages, it is easy to learn. It is a reasonable and acceptable language, and not a hodge-podge like Esperanto. Its grammar is of the simplest. It consists of about 650 nouns, and 200 verbs and other parts of speech, so that its vocabulary can be mastered with ease by any one who applies himself to the task.

* * *

Basic English is largely the invention of Mr. C. K. Ogden, of the Orthological Institute and the University of Cambridge; he was helped in some respects by Mr. I. A. Richards, also of Cambridge. Its purpose is to bring the English language down to an irreduceable minimum of words which will still allow accurate expression of ideas of every sort. The present Basic vocabulary of 850 words is the result, and examples of writing in Basic are impressive in their clarity and simplicity. It must be clearly understood that if Basic English were to become an international language it would be necessary for English-speaking people to learn it as well as other peoples. They would have their own peculiar difficulties, for using Basic English, to the speaker of standard English, is like wearing tight boots is to a man who has gone barefoot all his life.

* * *

The acquirement of Basic English by English-speaking people would, however, have many advantages. For one thing, Basic does not lend itself to the expression of confused thought. In our ordinary speaking and writing we often cloak our ignorance in a capacious garment of words; the speaker of Basic English must have something to say or he must keep quiet. As a language for international diplomacy Basic English has this to recommend it: in Basic a man must speak the truth or he must lie—there is no room for those delicate and troublesome shades of meaning which hover between the two extremes.

* * *

We find upon enquiry that although many people have a good idea of what Basic English is, they have never seen an example of it. Therefore we are going to reprint here a portion of the Sermon on the Mount, from *The New Testament In Basic English*, published by the Cambridge University Press; compare it with the version in the fifth chapter of St. Matthew:

And with these words he gave them teaching, saying, Happy are the poor in spirit: for the kingdom of heaven is theirs. Happy are those who are sad: for they will be comforted. Happy are the gentle: for the earth will be their heritage. Happy are those whose heart's desire is for righteousness: for they will have their desire. Happy are those who have mercy: for they will be given mercy. Happy are the clean in heart: for they will see God. Happy are the peacemakers: for they will be named sons of God. Happy are those who are attacked on account of righteousness: for the kingdom of heaven will be theirs. Happy are you when men give you a bad name, and are cruel to you, and say all evil things against you falsely because of me. Be glad and full of joy; for great is your reward in heaven: for so were the prophets attacked who were before you.

* * *

As you may see from this, Basic English is a little constricted in its expression; it leaves small room for eloquence. But with a good grounding in Basic, it would not be difficult for a man to gain a greater command of English, approaching our grammatical snags and our eccentricities of vocabulary slowly. Whether, in the long run, this would be good for our language or not is a matter which only time could decide; English which has been much abused already, would hardly be purified by use as a *lingua franca* for the whole world. But it is the fate of languages to change and evolve, and if the language of Shakespeare is to become the language of the world who can say that the change is not a good one?

The Juvenile Delinquency Problem

It is easy to work up public alarm about juvenile delinquency on very slight grounds; we feel that the situation in Ontario, and in our own city, however, is bad enough to warrant comment. The local police have come to the conclusion that much of the petty thievery which has been widespread in Peterborough during recent months is the work of boys so young as to be mere children; there is reason to believe, also, that lack of proper parental supervision is the most important cause of the situation. When the father of a family is in the armed services, and when the mother is either in war industry or unequal to her responsibilities, the lookout for the children is poor and their temptations are many.

When juvenile delinquents are caught, what is to be done with them? A nice balance must be held between weakness and over-severity in punishing young offenders. The ideal remedy, perhaps, would be an establishment to which juvenile delinquents could be committed and where their special troubles could be studied and a new way of life presented to them. But such establishments do not exist, and the Chief Justice of this province said only last week that the Guelph Reformatory trains boys to be criminals, instead of setting them on the right path. We are certain that Chief Justice Robertson would not have made such a startling charge if he had not been perfectly sure what he was talking about. If reformatories are breeding-grounds of criminality, then we do not want any children, however troublesome, committed to them.

The problem of the juvenile delinquent, we feel strongly, is chiefly a psychiatric problem. But at present our means of dealing with young offenders by psychiatric methods are pitiably limited. One of our tasks, when the war is over, will be to find some means of dealing adequately with juvenile delinquents, which contains none of the danger imputed by the Chief Justice to the Reformatory. Meanwhile, the responsibility rests heavily upon the parents.

Another Of Those "Diaries"

Some American and Canadian newspapers are exciting themselves over the supposed diary of a Japanese physician, N. Tatsukichi, serving with his country's troops in the Pacific war. The diary is said to be "now in the possession of American authorities" and portions of it have been published in order to show what fanatical patriots and fighters, and what inhuman beasts the Japs are.

We do not take much stock in enemy diaries; too many of them have proved to be fakes, written to create sensation. Wars always bring us a few of these clever frauds, and they often have startling successes. In this war we have already had *The Diary of a Nazi Flier*, supposed to have been written by one Gottfried Leske, a pilot in the Luftwaffe, but actually the clever concoction of an American journalist, who admitted the fraud after the book had sold many thousand copies. The diary of the supposed Leske bore striking resemblance to this Japanese diary: it came to the hands of the publishers by mysterious means, it revealed the violent patriotism of the Germans, and it also gave us a piquant taste of German brutality and sentimentalism.

In fighting the Japanese it is doubtful whether it is good policy to publish extracts from Japanese diaries, whether real or fraudulent. They serve only to stir up useless hatred among civilians, to distress and alarm the relatives of the men who are actually fighting the Japanese, and to add to the mass neurosis which is inseparable from war. The men who are fighting the Japs know all about them and are, we are convinced, capable of dealing with them adequately. The publication of propaganda of this sort serves no good purpose.

NOTE AND COMMENT

The Germans are in Rome, but they are not doing as the Romans do.

Many a train of thought is delayed by a hotbox.

Ignoring your troubles is a good way to make them feel small.

The Bulgarians hope to demilitarize Budapest and make it an open city. But the Allies are hoping to demilitarize Europe and make it open to everybody.

Still A Move Ahead Of The U-Boats

By
A. J. McWHINNIE

AS the United Nations put the finishing touches to their plans for the coming offensive, rumours have begun to circulate of mutiny in the Italian Fleet, and mutinies among the U-boats.

The authorities in London and Washington, very wisely, are discarding the probability of any such Axis troubles from their reckoning.

The German line has always been to make European "listening posts" into "talking posts," and to plant inspired false "news" in such quantities that, they hope, the Allies may be made first complacent, then confused, then disappointed.

Berlin's greatest campaign on these lines can be expected during the next few weeks.

Mr. Churchill says setbacks in the war on U-boats must be expected; Goebbels does not want the Allied people to be so prepared. Goebbels himself hopes that if the story of U-boats mutiny can be planted firmly in the Allied minds, while the U-boats try to get their second wind, then the increasing numbers of Allied submarine hunters—destroyers, frigates, corvettes, aircraft carriers, and ocean planes of the Fleet Air Arm and Coastal Command—will be taken off their guard when the next round of the U-boat campaign opens.

There have been naval mutinies through the pages of history. But those mutinies have always started in big ships. There can be no question of mob-psychology when only 40 or 45 men are living together in the confined space of a submarine—40 or 45 men who know each other intimately and can watch each other closely.

◇ ◇ ◇

ADMIRAL Karl Doenitz, German Naval Commander-in-Chief, is not only Germany's greatest U-boat expert. He believes that U-boats should have the cream of the German naval service and priorities of supplies. You do not get mutiny from your best fighting men even when those men are up against such terrific opposition, dangers, and new menaces as the U-boat men are today.

In any case it is not easy to mutiny or refuse to sail in ships of Totalitarian States where a firing-squad awaits the first man to flinch or falter, no matter how overwhelming the odds against him.

In the past few months—months in which the ability of the U-boats to sink Allied convoys has steadily deteriorated — Berlin spokesmen have given no fewer than eight excuses for the U-boat failures. These excuses have ranged from the particularly stupid "No Allied ships at sea" which was the most illuminating of all, down to "U-boats withdrawn for anti-invasion preparations" which was also untrue.

Mr. Churchill, when given the Freedom of the City of London the other day, indicated that during June U-boats were being solidly destroyed, yet, at the same time, the U-boats had not been seriously attacking the Allied convoys.

The first part of that news proves that there were plenty of U-boats at sea during June, and the second part indicates that for one reason or another the U-boats failed to press home their attacks.

◇ ◇ ◇

SEA and air anti-submarine forces quite obviously have been making it increasingly difficult for the U-boats to get near enough to the freighters to loose their torpedoes in effective action.

There seems no doubt, on analysing the figures for recent months that, so far, the Allied formula for victory at sea—"The next best thing to killing U-boats is to keep them down, well under the sea," has been working out.

With the Churchill statement that more than 30 U-boats were destroyed in May, as a guide, there does not seem to be any doubt that Hitler has lost, in addition to his submarines, large numbers of trained, skilled, experienced, U-boat men who are less easily replaced than U-boats.

During the past six months the losses by death and capture of U-boat men may, according to my own unofficial estimate, be even well over 3,000. The figure for May alone is apparently over 1,200, based on an average of 40 officers and men to each U-boat.

But no half-yearly stocktaking analysis would be complete without the other side of the underwater war picture.

During the same six months British submarines operating in the dangerous, narrow waters of the Mediterranean which Axis U-boats have found overwhelmingly difficult, have had their casualties. When British submarines surface under the eyes of coastal batteries to shell coastal positions, coastal road transport, oildumps, a radiolocation station, and even coastal railways, losses must be expected.

Yet the losses of Britain submarines in the whole half year of 1943 have totalled only ten, against German losses which reached more than 30 in a single month.

◇ ◇ ◇

AXIS submarines have been failing to smash up great convoys steaming across the wide oceans, and at the same time have avoided narrow waters in which British submarines have been achieving such spectacular, audacious triumphs.

It will cost the Axis admirals much time and anxiety if they start now trying to make the U-boats achieve similarly daring achievements in narrow waters.

Wherever there are Allied ships steaming near the coast there is air protection for those ships as well as strong anti-submarine naval escorts. If U-boats can be detected and destroyed from the air out in wide waters, the menace of Allied counter measures to U-boats in narrow shallower waters must prove to be overwhelming.

Meanwhile the world's two greatest submarine experts are in conflict as the next round of the underwater war is about to open.

In Berlin Admiral Doenitz is no doubt devising new tactics for the U-boat of which he is the master brain.

In his headquarters in the North of England there is Admiral Sir Max Horton, Britain's great submarine pioneer and expert.

The situation today is that the last moves were made and won by Admiral Horton. And the British Admiral awaits the next move of the German Admiral—and believing he has prepared for whatever may come.

A NEW JOKE

"What makes you laugh at your own joke?" inquired a friend of Israel Zangwill one day when, in convivial company, that witty writer had just perpetrated a bon mot at which all had laughed and he the loudest.

"Well," responded Zangwill, "why shouldn't I laugh? That joke was as new to me as to you."

SOMETHING MORE THAN A PAWN

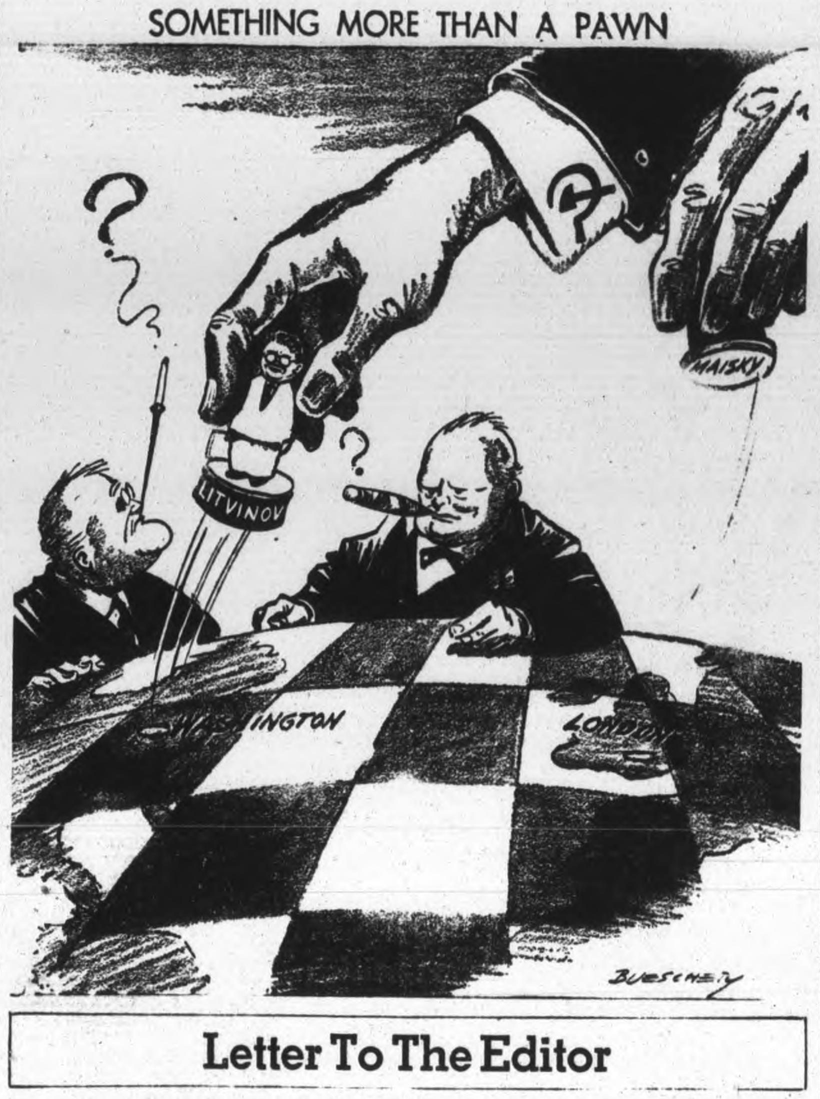

Letter To The Editor

A MISUNDERSTOOD CONVICTION

Editor Examiner;

Sir,—On August 26th, on David Rush was fined $50 and costs by Magistrate Prentice of Toronto for an infraction of Order 121 of this Board, which prohibits the use of motor trucks for carrying passengers.

This event has been widely represented as the conviction of a farmer for giving his wife a lift while using the truck in the regular course of his business.

If that were so the criticism which has been expressed in the press would be warranted. Accordingly, I personally investigated the matter and have delayed writing you until I could verify all the circumstances of the case. I now give you the facts and I think you will agree that they throw quite a different light upon the matter and justify the action taken by the Wartime Prices and Trade Board which is charged with responsibility of conserving such critically short supplies as gasoline, tires and motor transport equipment.

1. At the time the offence was committed (June 7) Rush was not a farmer. The truck was not a farm truck but was owned and registered in the city of Toronto by Rush's father-in-law, one Max Gold.

2. At about three o'clock on the morning of June 7th, the police noticed the truck cruising on a number of streets in the Markham Street district of Toronto. On their own initiative the police followed and finally stopped the truck which was carrying no freight and in which Mrs. Rush was a passenger.

3. When questioned by the police, Rush stated the truck had been at a nearby garage for repairs, and that he had just picked it up on his way home from a friend's house on Markham Street. Mrs. Rush however, volunteered that they had driven in to Toronto from Dunnville. Enquiries at the garage established that the truck had been taken out by Rush at noon on the preceding Saturday and had not been returned to the garage. In the Police Court Rush stated in evidence that he and his wife had been to a midnight show and on their way home picked up the truck from a parking lot.

4. The facts of the case were carefully examined by Board investigators, by Board Enforcement Counsel and by the Board's Enforcement Administrator at Ottawa before leave to prosecute was issued by the Board. In sentencing Rush to a fine of $50, the Magistrate presumably took into consideration the fact that there had been a deliberate, wasteful use of gasoline, tires and equipment. It is scarcely credible that he would have imposed such a fine for a mere technical infraction and certainly this Board would not have proceeded with the prosecution had that been the case because all Board officers were advised shortly after the Order first issued that truck drivers are permitted to carry two passengers in the cabs of their trucks when the trucks are being operated as freight vehicles.

No prosecution has ever been initiated by this Board against any truck operator for carrying passengers in the cab while using the truck for transporting goods or for returning to its base after transporting goods. In order that there may be no possibility of a misunderstanding of this nature ever developing, Order 121 is now being amended to define more precisely the prohibition of wasteful and unnecessary use of trucks.

Yours very truly,
DONALD GORDON,
Chairman.
The Wartime Prices and Trade Board.

Ottawa, Sept. 16.

Business Is Now A Sin

(THE FINANCIAL POST)

FEW United Church laymen have probably examined the Report of the Committee on Evangelism and Social Service, Toronto Conference, 1943.

Here are a few of the recommendations and views which that report puts forward:

Discussing plans for the postwar world the report comments that: "Many plans brought forward seem to be intended to operate under a continuance of the capitalistic system which perpetuates 'free enterprise and private initiative,' still leaving the means of production and distribution of the necessities of life in the hands of the privileged few, which system proved to be inadequate in pre-war days."

This report, which was distributed just prior to the Ontario election, states: "We would urge the necessity of political action....by open support of those candidates in Dominion, provincial and municipal elections whose avowed policy most nearly coincides with our interpretation of the social action necessary to bring about a more just and equitable society in which all will have the opportunity to fulfill their God-given destiny."

The report goes on to urge the necessity of getting "a new way of doing the world's work."

Under the heading 'The Church and Labour" the report states in part: "We believe that the next great battle of the Kingdom of God is to be fought on the industrial and economic front. We do not suggest that an unjust and outmoded economic order is the only evil thing in our contemporary society, but it is our conviction that it is the major issue and marks the point at which the tension between the old order and the new reaches the upheaval stage."

The report declares that while "No one is disposed to regard the Labour movement as synonymous with the Kingdom of God," the United Church and organized labour ought to "get together....both co-operating at the point of the major issue of the hour....There must be closer identification of organized religion with organized labour and a more courageous participation in the struggle of the workers on the part of the Church." The report recommends that "responsible representatives of Labour be invited to present their case to congregations at Sunday services or on other opportune occasions."

Are the sentiments and the majority of the clergy or people of the Toronto Conference of the United Church properly expressed in this document from the Committee on Evangelism and Social Service?

Is a section of United Church clergy planning to establish itself as a political pressure group, as this document recommends?

The clear implication of this document is that businessmen members of the United Church, as well as the businessmen members of other churches, are the unjustly favored beneficiaries of an "evil thing" which must be eradicated.

The "free enterprise and private initiative" system is put definitely in the category with sin of all kinds, including drunkenness, prostitution, stealing, swearing, etc.

Interesting, isn't it?

Advertising and Democracy

Eliot Warburton, Liaison Officer for the Ministry of Information on the staff of the High Commissioner of the United Kingdom in Ottawa, in his address before the advertising and Sales Executives Club of Montreal, cast interesting light on the workings of business in a democracy as contrasted with conditions in a totalitarian state. In Nazi Germany advertising has no place; the people are told what to buy and the press is directed by the government. In Great Britain, on the other hand, the press, like the people, is free, and the purchaser has an open choice of commodities.

Newspapers and other businesses have had a trying time in the United Kingdom because of war's developments. Goods in many lines are extremely scarce: it is a seller's market, with fewer products and the buyers with plenty of money to spend. Of necessity, advertising has been adversely affected and the size of the newspapers has been drastically reduced. Nevertheless, business continues to advertise through the medium of the press, paying higher rates for smaller lineage. It is testimony to the capacity of British newspaper management and staffs that despite the handicaps of the times, only 12 of Britain's 1,950 newspapers have had to suspend operations. The newspapers serve in war and in peace and the wise and farseeing advertiser keeps his trade name and his merchandise constantly in the public eye.—Montreal Gazette.

SHE LIKES THEM SALTY

Grocery Clerk—Do you want plain or salted crackers, madam?

Woman—You may put a little salt on them, but not too much. My husband doesn't like them too salty.

Hard To Believe How Time Flies

SEPTEMBER 21

1913 Frederick Smith is fatally injured at the C.G.E. when tackle on a heavy casting breaks.

Rev. Dr. O'Brien sounds the keynote of his episcopate in replying to an address of welcome by the congregation of St. Peter's Cathedral.

A memorial service is held at All Saints Church in memory of Dorothy Sisson and Lily Boddison who lost their lives in the Turnbull disaster.

Harold Hill wins the Howden Trophy and Wilfrid Stratton the Eastwood Cup in the annual city athletic championships.

The Toronto Motor Cycle Club announces that it will include Peterborough in its itinerary.

1923 An increase of 30 to 90 cents a ton in the prices of domestic sizes of coal is announced.

R. E. Elcome, widely known as a taxidermist dies at his home here.

Thelman Cassan is drowned at Stoney Lake when she falls out of a boat while picking moss from a rock.

The farm home of John Hewie, Otonabee, is destroyed by fire with a loss estimated at $5,000.

The new fox farm near Chemong Park is complete and foxes are expected shortly.

1933 Over 300 hunters at Warkworth hear Hon. G. H. Challies defend the ban on the use of dogs in hunting deer.

Damages totalling $36,000 are claimed in actions at the Fall Assizes here arising out of the death of three men in a collision on Highway 28 between a newspaper truck and a car.

The funeral of the late B. F. Ackerman is very largely attended.

A house on Armour Road, tenanted by Henry Cassein is badly gutted by fire.

Peterborough Presbytery of the United Church asks for an investigation into Canada's penal institutions.

IN WAR TIME

1918 Corp. Leonard Wingett, a Lakefield member of the 93rd Battalion is officially reported killed in action.

Pte. George Thibeault of Peterborough, formerly reported missing is now reported as having been killed. Pte. H. Knowles has been gassed.

Hardwood is selling in Peterborough today at $16.50 a cord, cut and split.

A Peterborough Boy Scouts Association has been formed with R. M. Hamilton elected president.

Rev. Father Gormon is chosen as president of a rugby club organized at St. Alphonsus Lyceum.

A Bible Message

O Lord, how manifold are thy works! in wisdom hast thou made them all: the earth is full of thy riches....Thou sendest forth thy spirit, they are created: and thou renewest the face of the earth. The glory of the Lord shall endure for ever: the Lord shall rejoice in his works....

I will sing unto the Lord as long as I live: I will sing praise to my God while I have my being. (Ps. 104: 24, 30, 31, 33.)

◇ ◇ ◇

For the word of the Lord is right; and all his works are done in truth. He loveth righteousness and judgment: the earth is full of the goodness of the Lord....

The Lord bringeth the counsel of the heathen to nought: he maketh the devices of the people of none effect. The counsel of the Lord standeth for ever, the thoughts of his heart to all generations. (Ps. 33: 4, 5, 10, 11.)

Unconsidered Trifles

At a regimental dinner, the colonel came round and put a fatherly hand on the shoulder of the young subaltern.

"Look here, my boy," he said, "this is your first dinner, and I know you won't mind a little advice from me. Go easy with the decanter, and don't try to stick it too long. Here's a good tip for you. You see those two candlesticks there? Well, when you begin to see four instead of two, clear off."

'All right, sir," said the young man. "But I can't see more than one at present."

◇ ◇ ◇

In New York an Italian was being examined in court after applying for citizenship.

He answered correctly questions as to the name of the President and the capital of the United States. Then came this:

"Could you become president of the United States?"

"No," was the reply.

"Why not?" persisted the official.

"You please excuse," begged the Italian. "I very busy right now sella de peanuts."

Wild Oats in Parliament

The House of Commons the other day echoed to the most startling, most devastating attack in recent years on a long-cherished institution. It came from an astonishing source. A member for Glasgow branded oatmeal porridge as "one of the greatest swindles worked on an innocent and unsuspecting people." Worse: he suggested that this traditional breakfast food—the dish, presumably, that built the brawn of Bruce and Wallace—had no food value at all!

Can such statements go unchallenged? Are parents and school teachers, both north and south of the Border, prepared to abandon all those promises to youth, that they will be a bigger boy or a bigger girl, that their hair will curl, that they will qualify for the first eleven, or head the class in Latin, if they will eat up all their porridge. And what of the convincing posters which influenced at least one generation, with a picture of Wee Ma'Greegor, knees far below his kilt, complaining, "Ma mother won't give me any more porridge. It makes me grow oot o' ma clothes"?

Can the nursery retain its faith in the epicurean judgment of Goldilocks if it is proved that the breakfast of the Three Bears contained no nourishment? Surely the gentleman from Glasgow should consider the millions of persons who grew up firm in the conviction that "Eat your porridge" was an unwritten Commandment, only by oversight detached from the other ten.

A survey might reveal that porridge no longer fills the northern bowls morning after morning, year in, year out. Memory, however, still dignifies the tradition, and only the most reckless of iconoclasts would voice a doubt.

Lakefield Bridal Couple To Live In Peterborough

LAKEFIELD, Sept. 21—(ENS).—Cedar Lodge, spacious home of Mr and Mrs. C. W. Garbutt, was the scene of a lovely wedding on Saturday afternoon when their daughter, Mildred Edna, became the bride of Melvin Victor Stafford Leal, son of Mr. and Mrs. Arthur Leal of Peterborough.

Rev. George Kelly officiated for the ceremony and Mrs. Kelly played the wedding music. During the signing of the register, Miss Cora Charlton, cousin of the bride, sang "Because."

Given in marriage by her father, the bride was charming in a floor-length gown of embossed white satin, leg-o-mutton sleeves and sweetheart neckline. Her only ornament was a three strand necklace of pearls. Her finger-tip halo veil of embroidered tulle illusion was caught with orange blossoms and she carried American Beauty roses.

The bridesmaid was Miss Jean Garbutt, only sister of the bride who was frocked in a floor-length gown of embroidered pink sheer, buttoned down the back, with high neckline and full sleeves. Her embroidered pink net veil was caught with blue flowers and she carried a bouquet of blue cornflowers and tea roses.

Douglas Leal, brother of the groom, was best man.

Following the ceremony, the bride's mother received in a gown of printed silk with black accessories. She wore a corsage of Talisman roses. The groom's mother, who also received, wore a gown of cinnamon brown with matching accessories and a corsage of Talisman roses.

The reception luncheon as served by cousins of the bride, Mr. and Mrs. Walter Walker, Mr. and Mrs. Alex Nicholls, Madeline and Doris Charlton and Kenneth Morris.

The groom's gift to the bridesmaid as a gold necklace, to the soloist a bead bracelet, to the groomsman a combination cigarette lighter and holders and to the pianist a cup and saucer.

Later the bride and groom left for Toronto. For travelling the bride chose a tailored navy blue suit with red and navy accessories. On their return they will reside at 592 Gilmour street, Peterborough.

Millen-King

Roy Edgar Millen, R.C.N.V.R., and his bride, the former Evelyn Amy King, whose marriage was solemnized recently at St. George's Anglican Church. The groom is the son of Mr. Edgar Millen and the late Mrs. Millen, and his bride is the daughter of Mr. and Mrs. Raymond King.

(Cripps' Studio Photo)

New under-arm Cream Deodorant safely Stops Perspiration

1. Does not rot dresses or men's shirts. Does not irritate skin.
2. No waiting to dry. Can be used right after shaving.
3. Instantly stops perspiration for 1 to 3 days. Prevents odor.
4. A pure, white, greaseless, stainless vanishing cream.
5. Awarded Approval Seal of American Institute of Laundering for being harmless to fabric.

Arrid is the largest selling deodorant

39¢ a jar
Also in 15¢ and 59¢ jars

Guaranteed by Good Housekeeping

ARRID

Merrill Smith Wed In Toronto

St. Clair United church, Toronto, was the setting on Friday for the wedding of Miss Merrill Josephine Smith, Reg.N., daughter of Mr. and Mrs. J. E. Smith of Hepworth, Ontario, to Mr. Thomas Francis Burton, son of Mr. and Mrs. T. F. Burton, Niagara Falls, Ontario. Dr. J. E. Todd officiated. The bride and her parents were former residents of Peterborough and have many friends in the vicinity.

The bride wore a suit of pale blue wool, brown accessories and a corsage of bronze orchids. Miss Dorothy Weir, her attendant, chose a suit of gold wool, with a corsage of baby chrysanthemums. Mr. Ralph Jamieson was groomsman.

Personals and Social News

Mrs. M. A. Morrison is visiting at the home of Mr. and Mrs. Omer Falls, 667 George street.

◆ ◆ ◆

Mr. and Mrs. Jack Heffernan, 14 Brioux street, are celebrating their fifth wedding anniversary today.

◆ ◆ ◆

Pte. Frank Buller has returned to Cornwall after spending the week-end with his parents.

◆ ◆ ◆

Cpl. K. V. Brown, R.C.A., Kingston, is spending his furlough with Mrs. Brown and son Roger at their home at 332 George Street.

◆ ◆ ◆

Bandsman Stan Perryer, C.O.T.C., Barriefield, Kingston, Ontario, is spending a two-weeks' furlough at his home on Bethune Street.

◆ ◆ ◆

Rev. Dr. G. Easton is attending the meeting of the Board of Regents of Victoria University and the annual meeting of the alumni of Emmanuel College.

◆ ◆ ◆

Frank McTeague, 200 London Street, who has been attending Peterborough Collegiate Institute for the past three years, is now continuing his studies at DeLaSalle College, Aurora, Ontario.

◆ ◆ ◆

Mrs. E. C. Watkiss and daughter Shirley of Sylvan Lake, Alberta, are spending a few days with Mr. and Mrs. L. Watkiss, 321 McGill Street, and other relatives and friends in the city.

◆ ◆ ◆

The condition of little Stanley Peryer, who underwent another operation recently at the Hospital for Sick Children, Toronto, is reported to be very favorable.

◆ ◆ ◆

The marriage of Miss Rita Ellen Grady, daughter of Mr. and Mrs. W. J. Grady and Pilot Officer L. W. ((Bill) McGovern will take place on Monday, September 27, at nine o'clock at Sacred Heart Church.

◆ ◆ ◆

Mr. and Mrs. D. Johnson of Ida have announced the engagement of their daughter, Adelle Helen, to George Edward, eldest son of Mr. and Mrs. Calvert Carew of Peterborough. The wedding is to take place early in October.

◆ ◆ ◆

St. Peter's Altar Society

A meeting of the Promoters of St. Peter's Altar Society was held on Sunday evening, after the Holy Hour, in St. Peter's School, at which the ladies had the lpeasure of meeting Bishop MacDonald. A report was read by the president, Miss Annie Simons. His Excellency addressed the Promoters, congratulating them on their good work for the church. Rev. Fr. Finn, chaplain of the society, also spoke. His Excellency was presented with a Perpetual Membership in St. Peter's Altar Society.

Fashions

9310

SMART INDISPENSABLE

A perfect backbone for a busy gal's wardrobe is Pattern 9310. It's smart as it is simple...versatile as it is dependable. For variety, make up several dickies in different colors and fabrics. This is an easy-to-make style...Sew Chart shows you how!

Pattern 9310 may be ordered only in misses sizes 12, 14, 16, 18, 20. Size 16 requires 3¼ yards 39-inch; dicky, ⅝ yard 35-inch contrast.

Pattern Number ....

Size ....

My Name ....

....

Address ....

I enclosed 20c for postage

Summer Work Wages Creates Problem for C.A.S.

The September meeting of the Children's Aid Society was held on Monday afternoon in the Council Chamber with the president, Mr. James Dutton, in the chair. Miss Rachael Young, supervisor, gave a report on the work of the Society during the months of June, July and August, reporting that 112 families had come to the attention of the Society, as compared with 80 during the same period last year, and increase of more than ten per month.

Miss Young regretted that, because of this increase, the staff had been forced to disregard seemingly minor complaints to the point of making one visit, or even an office interview, suffice. This, she felt, was a backward step to the days when warnings were given families without any attempt being made to help them. Investigations for the Dependants Board of Trustees are taking up an increasing amount of the Society's time.

Among the problems faced by the Society in the last three months was that of children left alone, an ill parent who refuses proper treatment and should have no responsibility for the child, drunkenness, poor housekeeping, and the problem of children who have earned good wages during the summer and now feel that they would rather work than go back to school. As this last is less necessary now than ever before, Miss Young feels it is impotant that these children of fourteen and fifteen should remain at school.

Records Good

The emergency work, Miss Young said, has permitted too little time to be spent with the wards of the Society, but she expressed satisfaction with the work records of the boys and girls who were employed during the summer, although some problems have arisen out of this.

Four wards were discharged to their parents, two adoptions completed and fourteen cases under the Unmarried Parents Act came to the attention of the Society. Several children might be placed for adoption if the services of a mental health clinic were available to help in the decision.

In discussing the matter of the investigation for the Dependants Board of Trustees, it was suggested that a temporary assistant be engaged to help with these, in order to give the staff more time for their proper work. The possibility of the re-establishment of a Mental Health Clinic in Peterborough was discussed and at Mr. G. K. Fraser's suggestion it was decided to write to Dr. Vivian, Minister of Health, suggesting such a course.

Mr. A. Archibald reported that the large refrigerator ordered for the shelter had been out of stock, but that a smaller size had been accepted and was proving quite satisfactory. Mrs. G. R. Marshall and Mr. T. Grady were appointed to look after the purchase of apples and potatoes for the shelter.

Needlecraft Pattern

BEDROOM BEAUTY

Make your bedroom fresh as May Day—a real sanctuary of rest and charm. You can do it with these smart accessories — pillow, mirror frame, stool and pincushion in eyelet lace, gingham, or plain material. Three different sets in different designs are given. Instructions 691 contains complete directions for three sets of accessories.

Pattern Number ....

Size ....

My Name ....

....

Address ....

I enclosed 20c for postage

Tuck-Thackeray Nuptials At Gore's Landing

GORE'S LANDING, Sept. 21 — (ENS)—A pretty autumn wedding ceremony was performed by Rev. Lloyd Delaney in St. George's-On-The-Hill, on Saturday afternoon when Frances Evelyn, second daughter of Mr. and Mrs. Cecil Thackeray of this village, was united in marriage to William Earle, son of Mr. and Mrs. William Tuck of Peterborough. The groomsman was Wallace Young of Harwood and the ushers were Roy Thackeray of Oshawa and Glenn Hogg of Harwood. The wedding music was played by Mrs. R. J. Meggs and Mrs. Mackie of Peterborough sang "Because" during the signing of the register.

The church was decorated with masses of colored flowers banked around the front of the church. The altar vases contained pink and white asters and tall brass candles with ivory tapers were placed at each side.

Given in marriage by her father, the bride was gowned in a long dress of white sheer with veil and halo and carried red roses. The maid of honor and bridesmaid, Misses Jean and Marjorie Thackeray, sisters of the bride, were dressed in blue and pink sheer, respectively, and carried nosegays of pink and mauve gladioli. The soloist, Mrs. Mackie, was gowned in pale yellow net and lace with orchid trimming. Mrs. Cecil Thackeray, mother of the bride, wore a wine colored dress with navy accessories and the groom's mother, Mrs. William Tuck, wore navy sheer.

Around 60 guests attended the wedding reception at the bride's home, the White House. Assistants at the luncheon were Misses Gwendolyn Harris, Merle Kelly, Noreen Tuck and Phyllis Thackeray, also Mrs. Wilfrid Harris of Oshawa and Mrs. Stanley Harris of Gore's Landing.

The bride's travelling costume was a blue tailored suit with brown hat, purse and shoes. The wedding party motored to Peterborough and took the afternoon train to Toronto. Mr. and Mrs. Earl Tuck will live in Peterborough.

Among the out-of-town guests were Mrs. William Thackeray, Mr. and Mrs. Jack Thackeray, Mr. and Mrs. Milton Beattie, Sanford Harris, Mrs. Mackie, Mr. and Mrs. William Tuck, Miss Noreen Tuck, Mr. and Mrs. Clarke Thackeray and son of Peterborough, Mr. and Mrs. Glenn Hogg, Mr. and Mrs. Wallace Young, Mrs. Kelly and Miss Merle Kelly of Harwood.

Bishop Speaks To League

The September meeting of the St. Peter's subdivision of the C.W.L. was held on Monday evening in the Knights of Columbus rooms. His Excellency Bishop MacDonald and Rev. Father Finn were present at this meeting and each member was introduced to His Excellency.

The president, Miss Lillian Hurley, presided and conveners' reports included that of Mrs. P. J. Burke, in charge of the military work; Mrs. George Lynch, the Navy League; Miss Theresa McNamara, Red Cross convener, and Mrs. Carroll, liaison officer for this organization.

His Excellency Bishop MacDonald spoke to the members on the obligations of the league and its purpose in parish, diocesan, national and international work and tentative post-war construction. He also suggested for their consideration a study of the provisions of the Ontario hospitalization plan. Father Finn also expressed his appreciation of the work of this organization.

Musical numbers were given by Miss Phyllis Cowie and by Miss C...erine Corkery. Accompanists were Miss Marion Best and Miss Marnie Corkery.

The members voted $10.00 to be given to the corvette, "Peterborough," and also $25.00 to St. Peter's School library.

WHEN STRENGTH IS "LOST"

To hasten recovery after illness many doctors advise *New, Improved* Ovaltine.

New, Improved Ovaltine supplies concentrated nourishment, specially processed for easy digestion. This food-drink usually stays down when nothing else seems to agree.

New, Improved Ovaltine is richer than ever in certain vitally necessary food elements, including the Vitamins A, B_1 and D, and the minerals Calcium, Phosphorus and Iron, which may be deficient in convalescent diets.

Try this "Building" Food

When in need of "building up", try taking *New, Improved* Ovaltine three or four times a day. Taken warm at bedtime, it helps the body to relax and fosters refreshing sleep. Buy Ovaltine at drug or food store today.

NEW, IMPROVED
OVALTINE
THE PROTECTING FOOD-DRINK

Herrington-Collins

Cpl. and Mrs. George C. Herrington, whose wedding took place recently in Sacred Heart Church. Mrs. Collins was formerly Mary Eileen Collins, daughter of Mrs. Collins and the late William Collins of Peterborough, and the groom is the son of Mr. and Mrs. A. Herrington of Cornwall, Ont.

(Cripps' Studio Photo)

Kinettes Plan Mammoth Bingo

The regular meeting of the Peterborough Kinettes was held Monday evening at the home of Mrs. W. Osborne, 599 Aylmer street, with Mrs. M. Holt presiding. Three new members, Mrs. J. S. Munro, Mrs. Roy Lewis and Mrs. A. H. Lewis, were welcomed. Reports were read by the secretary, Mrs. J. A. MacDonald and the treasurer, Mrs. W. Langan.

It was unanimously decided that a Mammoth Fowl Bingo be held in the Legion Hall on Monday evening, November 29, with Mrs. J. Elliott as convener, assisted by Mrs. A. Sollitt and Mrs. J. S. Munro. Mrs. L. Bateman was placed in charge of the sale of tickets for this event. The "Goose that Lays the Golden Eggs" has again been donated for this event.

Mrs. W. J. Gordon, reporting for the Milk for Britain Fund, said that there was a balance of $119. Mrs. V. Selkirk reported for the sewing committee a shortage of blocks and material and asked that anyone having materials would leave them at Selkirk's Men's Shop, 325 George street.

The next meeting is to be held at the home of Mrs. L. Bateman, 450 Rogers street. After the business session at this meeting the members will enjoy a social hour and will work on blocks for the completion of the eighth quilt.

Dorothy Dix On Page 10

ENGINEER DIES.

Sir Harry Ross Skinner, 76, known for his work as an engineer in Africa, is dead. He was director of high explosive supply at the Ministry of Munitions in the last war.

BLAME THAT SICK HEADACHE ON YOUR LIVER

Headache is often Nature's warning the system is "backfiring" with impurities. A sluggish liver not producing enough liver bile, is generally to blame.

Your liver must produce 1 to 2 pints of bile daily to help digest fatty foods, promote regularity. If it slows down, poisons accumulate. This leads to sick headaches, sour stomach, indigestion, billousness, bad breath, a worn-out, half-sick feeling. The gentle, all-vegetable way to stimulate liver bile is with BILE BEANS.

"The Medicine That Copies Nature", Bile Beans contain 10 pure vegetable extracts which act on liver, stomach and kidneys ever so gently. These small liver pills do not gripe, nauseate or weaken like harsh purgatives. Mild, yet effective.

For a peppier, brighter tomorrow, try Bile Beans tonight. Prove for yourself their amazingly gentle action. Over 7 million boxes used last year, convincing evidence of how greatly they are helping others.

Remnant Sale
Starts Wed. 9 a.m.

HUNDREDS OF USEFUL LENGTHS OF WOOLLENS, COTTONS, SILKS, RAYONS, VELVETS, ETC.

CUT PRICES
DISPLAYED ON COUNTERS

UPTOWN SILK SHOPPE

Wartime conditions have reduced the supply of Jell-O and Jell-O Puddings. So if there are times when your grocer is out of stock, we are sorry, and hope that you will be patient till a further supply is available.

Products of General Foods

Quality counts most— the steady growth of 'Salada' sales in Canada over half-a-century, speaks for itself.

SAVE Stockings

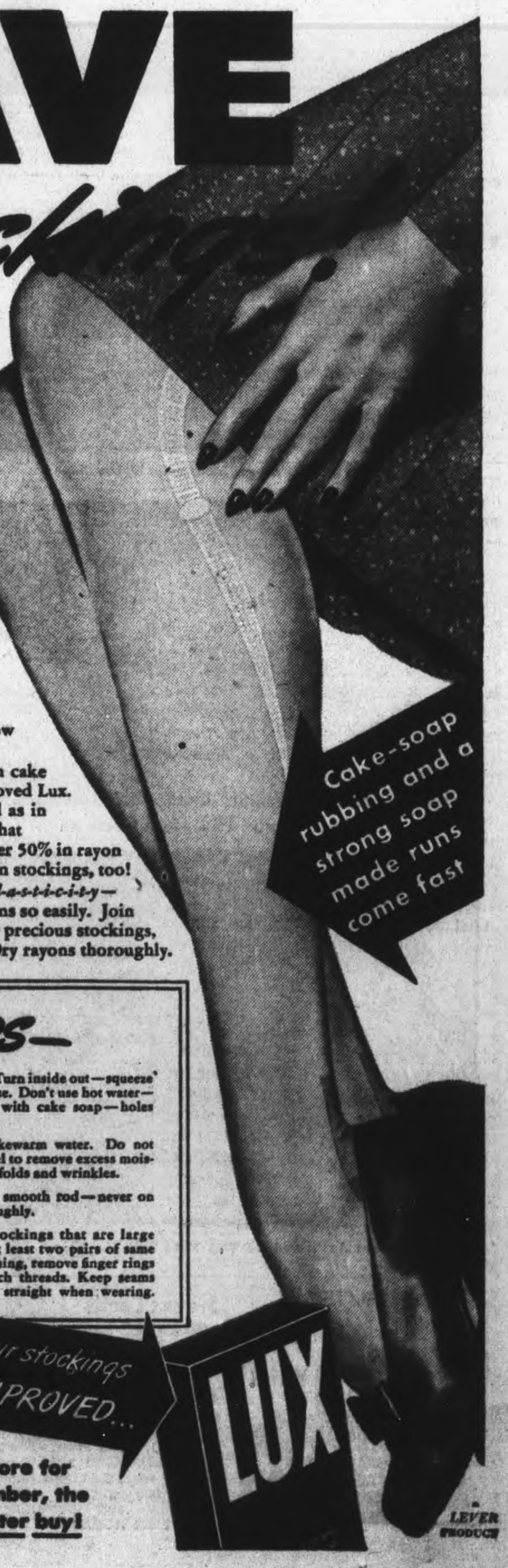

● A famous test laboratory recently discovered something *you* should know about stockings!

Some stockings were rubbed with cake soap, some washed with new, improved Lux. Then they were pulled and strained as in everyday wear. These tests proved that washing with Lux cut down runs over 50% in rayon stockings. Similar results with cotton stockings, too!

Dipping in Lux saves stocking *e-l-a-s-t-i-c-i-t-y*—that's why threads won't pop into runs so easily. Join the Lux Daily Dippers and save *your* precious stockings, too. Dip them in Lux every night. Dry rayons thoroughly.

THRIFT TIPS—

WASHING ... Dip after each wearing. Turn inside out—squeeze lukewarm, rich Lux suds through hose. Don't use hot water—it may fade the colour. Don't rub with cake soap—holes may appear.

RINSING ... Rinse thoroughly in lukewarm water. Do not wring or twist. Roll in Turkish towel to remove excess moisture. Unroll immediately. Shake out folds and wrinkles.

DRYING ... Dry indoors. Hang over smooth rod—never on radiator. Dry rayon stockings thoroughly.

CONSERVATION HINTS ... Buy stockings that are large enough and the right length. Get at least two pairs of same colour and wear alternately. In washing, remove finger rings that may catch threads. Keep seams straight when wearing.

TONIGHT Dip your stockings in NEW IMPROVED... LUX

The mildest, safest LUX ever made! New, bigger package, more for your money! And remember, the large size is an even better buy!

LEVER PRODUCT

QUEEN ALEXANDRA TEAM WINS OPENING GAME IN SOCCER LEAGUE

OFF TO WORK WE GO!

Day In Life of Pitcher Elmer Riddle, Red Ace, Probable 20-Game Winner.

Kiss For Mama—Susan Jane and Beverly Ray

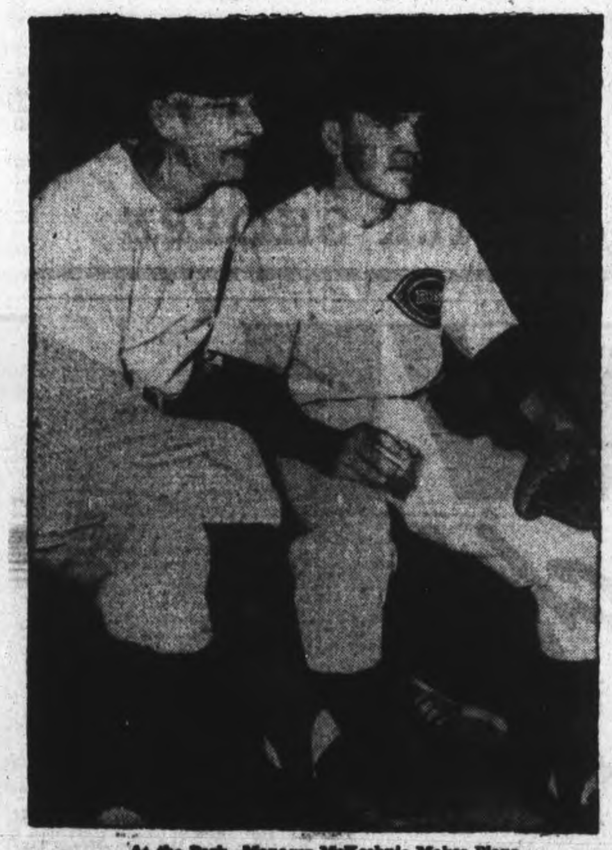

As the Boss—Manager McKechnie Makes Plans

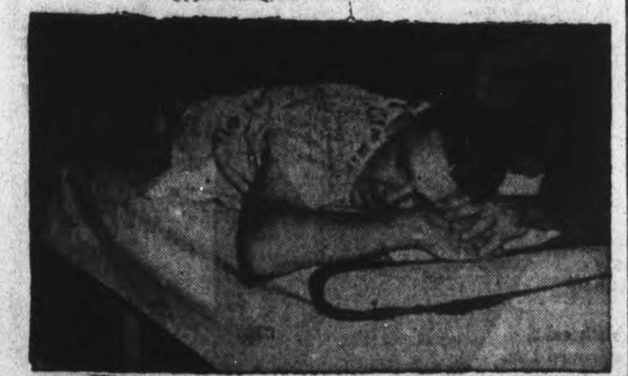

Game Over—Another Victory—and a Rubdown

Home Again and It's Play Time With the Kids

O-K PURE WHITE CIGARETTE PAPERS

Stukus Leads

TORONTO, Sept. 21—(CP)—Big Annis Stukus of Toronto Balmy Beach was the biggest point-getter in the opening day's program in the Ontario Rugby Football Union's senior series, it was shown yesterday in scoring statistics compiled by The Canadian Press. The husky quarterback tallied nine points for Beaches against Ottawa Combines, kicking two successful three-point placements and converting his team's three touchdowns.

SPORTS – DAY BY DAY

By FRED D. CRAIG

The Westclox girls, senior champions of the local Girls' Softball loop will take up their quest for the intermediate Ontario title tomorrow when they invade Stratford for a game with the Classic City girls who have conquered Guelph and St. Catharines. The series will be a best-of-three affair with the second game to be played here on Saturday afternoon and if a third should be necessary it will be staged on Saturday evening. It was expected that the Westclox first appearance in the provincial playdowns would be in the finals but it is intimated that the Preston Rivulettes, last year's champs, have been reinstated and will enter the final round, although the Big Bens have not been officially notified of that development yet. The Stratford team on its season's record looks strong but the Westclockers are entering the round with lots of confidence. The only drawback is that the Big Bens have not had a league game for a month or a game of any kind since they played Ottawa here in an exhibition affair two weeks ago yesterday. That will be a disadvantage but Manager Pat Hayden's squad hope to overcome it and get away on the right foot in the series by winning right in Stratford tomorrow.

* * * * * *

With the exception of Eunice Armstrong who has a bad knee and may not be able to see action in the provincial series the Peterborough champs are in good shape for the acid test. They have Marg. Watson and Isobel Bullock ready to do the pitching duties, with Isobel Bullock and Beryl Dobbin available for the catching job. For the infield positions Jean Castle, Viola McLean, Verna Patterson and Marg. Hawthorne and Beryl Dobbin when she's not catching will be in lineup along with Eunice Armstrong if she is able to play while Barbara Rome, Aggie Anderson and Doris Walker will look after the outfield posts. Tomorrow evening's game has been called for 6 o'clock in Stratford but the Westclockers have asked the league officials to get the contest under way at 5 o'clock so that ample light will be available for a full nine inning's play. The Big Bens will motor to Stratford, leaving tomorrow morning so as to arrive in plenty of time for the important battle. They made a close bid for provincial honors a year ago and this time hope to go all the way through. They will have Peterborough fans pulling solidly for them as they engage in their initial battle in the Ontario series.

* * * * * *

Acid Test For Colts

Soup Campbell's Oshawa Colts are billed to swing into action in Toronto this evening in the first game of their O.A.S.A. intermediate A series with the strong Toronto Invictus club who have just overwhelmed Owen Sound in two straight games. Flash Hollett and Long John Sinclair are stars of the Toronto outfit, concerning which Coach Campbell has the following to say in his column: "With "Long Jawn" Sinclair zipping 'em over with his blazing speed, Owen Sound batters with the exception of Jordan, couldn't do a thing in Toronto. Invictus has a real club behind Sinclair too, including "Flash" Hollett of Boston Bruins' fame and several others of Senior "A" calibre. As a matter of fact, this looks like another one of those years when Toronto rings in a team of Senior calibre softballers making a bid for the Intermediate "A" title. However, the Colts may surprise even Mr. Sinclair. It's not so long ago since the same group of Oshawa softballers made "Bus" Benson, another Toronto senior ace, take a back seat in an O.A.S.A. playoff series and last year's Colts beat a smart Toronto team when they eliminated Lipsons. The Oshawa club has plenty of experience—batting power, defensive strength and excellent pitching and that combination will be hard to beat, no matter who tries it. Should Invictus eliminate Owen Sound this afternoon, the first game of the O.A.S.A. semi-finals will be played at Oakmount Park in Toronto on Tuesday at 5:30 o'clock."

* * * * * *

A Different McCready

They have their troubles in the Belleville City Softball League too where the final championship series has been held up by squabbling. Here is what Ken Colling says about the mixup in his Belleville sport column: "Following the unsatisfactory conclusion of Wednesday's No. 5 I.T.S.-Reliance city league softball championship game both teams are now rather reluctant to continue the series for the city title. FO. Mel Warren says his Flyers are of the opinion that they should be awarded the title owing to the "stalling tactics" of Reliance. On the other hand Coach Pryke of Reliance is indifferent about the whole thing and lays the blame for the game being late in starting at the Flyers' door. "After all they were supposed to have an umpire of their own on hand and we waited 20 minutes and he didn't show up. That's why we didn't get seven innings terminated," stated Coach Pryke as he said Reliance was cooling off towards the series. In the meantime the problem is being handled by Vice President Joe Samain who hopes to have a solution to announce soon. (Can't play next week boys, remember the Belleville Fair.)"

* * * * * *

Frank Tunney's weekly wrestling card last night was featured, as this column predicted, by a fighting display by Earl McCready, who usually wrestles as clean as a whip but last night fought Doc Tony Felice in his own back alley style. It wasn't the customary McCready technique but the crowd got quite a kick out of it at that. They realized that the Moose had a score to settle after the coat-hanger incident in Toronto the other night and they cheered every time he waded into the Coast bad man. Before the bout there was suspicion that Felice might try something of the same kind here and when he refused for some time to allow Referee Maxwell to search him the crowd was sure that he had a secret weapon to use on the Aurora farmer. However the rowdy Doc was merely kidding the troops for when he finally submitted to being searched he was given a clean bill. With McCready slugging it out with Felice and Hogan and Flanagan in a riotious battle in the main bout the Tunney card dished out plenty of fireworks. There has been more wrestling on some of the bills this season but few of them produced any more action.

* * * * * *

The Syracuse Chiefs will battle it out with the Toronto Leafs for the Governors' Cup. The Chiefs cleaned up their series 4 games to 2 last eve when they swamped Newark Bears 14 to 4 in the final fixture. So far as being a contest was concerned the affair was a washout. The more than 10,000 Syracuse fans in attendance could have gone home and celebrated before the last half of the first inning was over for the Chiefs had a parade around the bases in the opening frame that included everything but a drum major and a brass band. Before Newark could get the side out Syracuse had scored nine runs and the rest of the game was a total loss so far as interest was concerned. Now the Chiefs and Leafs will hook up in a best-of-seven series with the first game in Toronto tomorrow night and the second in the same city Thursday after which the teams will shift to Syracuse for games Saturday, Sunday and if necessary Monday—if any more battles are required after that the series would revert back to Toronto to be finished there.

* * * * * *

Sporting Chili Con Carne: The organization meeting of the Ladies' City Bowling League has been called for next Monday night at the Duffus' Alleys at 8:15 o'clock....All team captains and other bowling enthusiasts are invited to attend....The Men's City Bowling League will meet in the Duffus' board room at 8 o'clock on Thursday night....The sixteen team captains and others interested are asked to be on hand.... The Crowe who is playing football for the Hamilton Wildcats hails from Sarnia and is a new-comer to senior rugby....Brintons and Outboard Marines will settle the Industrial League championship with a game.... ....tonight at 6:15 o'clock. It should be quite a battle....Bill Gaynon

(Continued on Page 10)

QueenMaryCrew Loses 2 to 1 In Fast Battle

Queen Mary and Queen Alexandra Public School soccer teams opened the school schedule on Monday afternoon, on King Edward Park, when the north-enders gained the decision in the early part of the game by the score of two to one. Simmonds getting the two goals for the winners and Bradley for the losers.

First Half.

The choice of goals went to the West-enders. Queen Alex forwards played their positions well to gain many scoring opportunities; while Queen Mary would break through time and again to punt the ball skyward right in front of goal. Before the interval, Queen Mary boys lagged a little to permit Queen Alexandra boys to rattle in two goals in succession through the efforts of Simmonds. Half time: Queen Alexandra 2. Queen Mary 1.

Second Half.

A re-organized eleven by Queen Mary resulted in Butcher replacing Finnie at centre-forward and his presence was made known through his aggressive play that eventually allowed Bradley to pick the corner of the upright, thereby giving Jary no chance to save. Encouraged by their success, Queen Mary boys went out on the offensive but failed to convert after carrying the play into goal. Queen Alex halfbacks responded with clever tackling to hold their opponents in check. Full time: Queen Alexandra 2. Queen Mary 1.

Queen Mary:—V. Revoy, goal; J. Gray and R. Knapp full backs; J. Shield, R. Fisher and J. Flowers, half-backs; J. Collins, R. Russel, K. Nichols, G. Bradley and L. Smith forwards. Subs: W. Finnie, H. Grafstein, J. Barnsley and H. McEwan.

Queen Alexandra:— W. Jary, goal; R. Morgan and D. Crawford, full backs; D. Richardson, C. Jewell and T. Morin half backs; J. Nicholls, G. Simmonds, G. Dracup, K. Powers and A. Hawthorne forwards. Subs: D. Welsh and L. Gaskill.

Referee: Stroyan Leith, Sr.

23 Top Horses Named For Stakes

TORONTO, Sept. 21. — Nominations for this year's renewal of the historic Grey Stakes, one of the features of the opening day's program of the Ontario Jockey Club at Woodbine Park on Saturday, total 23.

Among those nominated are the Riverdale Stable's Nimblefoot, winner of the Clarendon Plate at the Woodbine Park last Saturday, and Frank Ellin's Air Pan. The latter is unbeaten in his three starts this season.

Others on the list are: Joe's Mistake, Good Mixer, Robert T., Attester, Maracay, Garza, For Freedom, Jessica, Cyperac, That's Easy, Heysiris, Huelwen, Pygarg, Hemfox, Echo Beach, Executive, Green Bush, Sand Storm, Acara, and Sayonora.

The Grey Stakes had its first renewal back in 1906. Recent winners of this race include Gallant Foe, Air Sure, Jacscarf, Second Helping, Peterhof, Poona, Aldwych, Abbatoro, Horometer, and Brannon.

The Grey Stakes carries a purse of $2,000 added, an increase of $800 over last year. It is an "open" event for juveniles, and the winner is considered the best two-year-old in training in the Dominion. The distance is one mile and 70 yards.

Weights for the Grey Stakes will be announced on Thursday.

TRAIN LIGHTING.

Lighting in passenger trains will soon be up to the new standards agreed between the Ministries of War Transport and Home Security. It will be an improvement on last winter but still not the equivalent of peacetime conditions.

Remember When—

By The Canadian Press.

Ormond Beach, 27-year-old halfback with Sarnia Imperials football team was killed in an explosion at Sarnia three years ago to-day. Weighing 260 pounds, the former University of Kansas ace was one of Canada's greatest players.

LAWN BOWLING

To Benny Chesler's rink goes the honor of club champions. Taking the lead right on the first end and increasing it by leaps and bounds as the game progressed they finally finished up with a 33-8 score. They clicked on everything, and everything came their way. Try as H. Darling would, he could not just make the grade. Everything went haywire, with the result that the game was not at all interesting from a spectator's viewpoint. However, that is how some games go. So we offer congratulations to all and hope to see all around again next season.

In the finals of the extra series primary competition it looked for a while as if the Moore rink was going to have a walkover, but a big six along about the tenth end put the Burns boys right back in the game, and from then on steadily increased their lead till they finished up on the long end of the event 24-15.

In this series the rinks were turned around with the younger players doing all the skipping. To say they did a good job is putting it mildly. They did an excellent piece of work, and so we say to them also, congratulations.

Our program for Wednesday is this: Men's doubles, choose your own partner. Play commences at 1:30 o'clock. Three 16-ends; fee $1.50 per pair. Continuous playing. No supper hour. We'll be seeing you.

Club Championship Finals.

F. Mowry	G. Wall
G. Soulby	E. McBride
I. Moldaver	H. Taylor
B. Chesler	H. Darling
Skip 33	Skip 8

Primary Finals, Extra Series.

R. Burns	P. Moore
J. Detcher	R. Bacon
A. Black	G. Stenson
E. Ross	R. Brown
Skip 24	Skip 15

Consolation Events.

H. Clegg .... 18 T. McMillan . 12
J. Harrison .. 24 G. Coleman . 8

Consolation Semi-Finals.

Tuesday's draw:
H. Clegg vs. J. Harrison.
R. Hendry vs. C. Williamson.

Sandlot Prexy

TORONTO, Sept. 21—(CP)—Ray Dumont, president of the National Sandlot Baseball Congress, will be in Toronto next week to confer with Canadian officials on plans for a sandlot baseball "world series" next year between the Canadian and United States championships. Announcement of Dumont's impending visit was made yesterday by Lloyd C. Douglas, Canadian Sandlot Baseball Commissioner.

The Sports Round-Up

By HUGH FULLERTON, Jr.
Associated Press Sports Writer

NEW YORK, Sept. 21 (AP)—Pte. Jim Reed, who can't forget football even though he's in the Army, suggests: "First down is what this season's 17-year-old quarterbacks will be shaving off their chins."

You pick 'em:

(Getting on the right side of the World Series left fielders.)

Charley Keller, Yankees — They call him King Kong; if he can't scare the opposing pitchers into submission, he clubs 'em....Has hit 28 home runs and has drawn more than 100 walks this season—all on a .271 batting average....Made only four hits in the '42 World Series but two were homers, accounting for five runs....Appearing in fourth World Series in five years of major league ball.

Danny Litwhiler, Cardinals—Danny played in 151 games for the Phillies last year without making an error, and apparently it wasn't an error when he hurt his leg in a race on opening day last spring....That led to his being trade to the Cards and to the brand new experience of collecting a World Series cheque...Hitting an undistinguished .266.

One minute sports page:

Chip of granite: Vin Lombardi, the old Fordham "block" who coaches at St. Ceceilia's High in Englewood, N.J., has a promising freshman guard candidate in his kid brother, Joe, who is only 13 years old but weighs 165 pounds....Edward J. Baker, who owns the famous trotter, Greyhound, and recently bought King's Counsel for $20,000 now is bidding for the 1943 Hambletonian winner, Volo Song....Fred Mandel, owner and publicity man of the Detroit Lions, devotes two pages of his latest handout to notes about Frankie Sinkwich. After negotiating Frank's contract, Mandel admits that Pop Ignatius Sinkwich would make a great blocking back.

Fights Last Night

By The Associated Press

Baltimore — Buddy Walker, 198, Columbus, Ohio, outpointed Lee Oma, 181, New York (10).

West Springfield, Mass.—Jerry Maloni, 155, Springfield, outpointed Jimmy Leto, 152, Hartford, Conn., (10).

New Haven, Conn.—Herman Badger, 172, New Haven, outpointed Tommy Campanella, 174, New York (8).

Washington—Gus Dorazio-Al Hart bout postponed until Tuesday night.

Newark—Nate Bolden, 172, Chicago, outpointed Curtis Sheppard, 183, Pittsburgh (10).

Chicago—Jimmy Joyce, 132¼, Gary, Ind., and Al Gomez, 134¼, Chicago, drew (10).

Complete Auto Service
MOTOR REPAIR, BODY BUMPING, REPAINTING
J. J. DUFFUS CO.
Tel. 5757

For STRAINS, SPRAINS and SORE MUSCLES
OLYMPENE
THE ANTISEPTIC LINIMENT

SHAVE IN COMFORT
With Minora Blades!
Minora is by far the best and sharpest double-edge blade in its class. It's the quality blade in the low-price field.

BIGGAR & CRAWFORD
Members Toronto Stock Exchange
JOHN KNOX CRAWFORD G. FIELDING BIGGAR (Limited Partner)
10 KING ST. EAST, TORONTO
PETERBORO BRANCH:
397 GEORGE ST.—PHONE 4456
A. L. STEDHAM, Manager
WE SOLICIT YOUR INVESTMENT ENQUIRIES

44 COUNT 'EM
44 FINE VIRGINIA CIGARETTES
19¢ (plus papers)
... That's right! You can make 44 standard cigarettes from every package of MACDONALD'S FINE CUT TOBACCO—"Bright Virginia", the finest you can buy. 44 cigarettes cost only 19¢, plus cigarette papers. Start enjoying these smoother smokes to-day—you'll welcome their mildness and you'll appreciate the money you save.
LARGE PACKAGE 19¢ INCLUDING TAX
INVEST WHAT YOU SAVE IN WAR SAVINGS STAMPS 2M

ISN'T IT THE TRUTH? By Ti-Jos No. 17

SYRACUSE CHIEFS DOWN NEWARK TO ENTER FINALS AGAINST LEAFS

Score 9 Runs In First Take Game 14-4

By The Canadian Press.

Toronto Maple Leafs, by virtue of their clean sweep over Montreal in the semi-finals, ruled slight favorites to-day to defeat Syracuse Chiefs in the final round of the International Baseball League play-offs and advance into the Little World Series against the American Association champions.

Aided by a nine-run first inning the Chiefs last night downed the Newark Bears 14-4 in the sixth game of the lower-bracket semi-final round and earned the right to oppose the Leafs, 1943 pennant winners, in the finals. Toronto had eliminated Montreal Royals on Sunday, completing a four-game sweep of the best-of-seven series.

The best-of-seven-game final series opens in Toronto on Wednesday night, League President Frank Shaughnessy announced in New York last night, with the second game also in the Canadian City on Thursday night. The third and fourth games, and fifth, if necessary, will be played in Syracuse on Saturday, Sunday and Monday when the series will revert to Toronto if further games are required.

Pitcher Not Named.

Although Manager Burleigh Grimes has not yet announced his starting pitcher, it is not unlikely that Luke (Hot Potato) Hamlin, former National Leaguer, will open the series for Toronto. During the regular season Hamlin established a league record by shutting out Syracuse five times. He had eight shutouts during the year.

Millard Howell, who hurled two good games for the Chiefs in their six-game brush with the Bears although he won only one, may be the choice of Manager Jewell Ens.

The American Association play-offs to determine that loop's entrant in the Little World Series open to-night, with third-place Columbus meeting Milwaukee, 1943 pennant winners, and fourth-place Toledo engaging second-place Indianapolis.

New Orleans Tops

DETROIT— (AP)— New Orleans Jax came through last night in defense of their women's amateur softball championship by defeating Phoenix, Ariz., 7-0 in the final clash of the world's tourney before 5,000 fans. Nina Korgan, who pitched her 1941 and 1942 teams to the title, was credited with a one-hit performance.

LISTEN TO CHEX
"The House Of Peter MacGregor"
10:30 TO 10:45 A.M.
Mon., Wed., Fri.
KINGAN HARDWARE

Canadian Sport Snapshots

By CHARLES EDWARDS
Canadian Press Staff Writer

TORONTO, Sept. 21 — (CP)— The Senior Amateur Hockey situation is clarifying in the West although it remains cloudy in the East.

Apparently Vancouver Island will see some hockey despite the ban on service teams. The probability is that Victoria Machinery Depot, a civilian team, will operate in a league with mainland clubs, New Westminster Canadian Airways, Vancouver St. Regis and possibly Vancouver R. C. A. F. Nanaimo is unlikely to have a team this season.

An Alberta Service League is likely to include the Red Deer Army team, feature Mac Colville, Jim Henry and a few other big-name players, and at least two Calgary clubs. Lethbridge is likely to be left out of the league and of course Edmonton remains without a rink and will have no senior hockey.

Saskatchewan is unlikely to have a senior league. The R. C. A. F. has announced it will not sponsor Saskatoon and Yorkton teams again and Regina Army is not eager to operate. Flin Flon Bombers are anxious for another season's play but chances are they'll be without a league.

The Winnipeg Service circuit will function again with each service represented.

Rumors of varied set-ups are flying in the East but the picture remains a bit confused. One rumor says the Ottawa Senior League will not operate. One of 1942-43 members, Kingston Frontenacs are hoping for a hook-up with Toronto service teams. Red Hamill, former Chicago Black Hawks star, has been named coach of the Kingston club to succeed Wally Elmer, who has resigned to devote more time to his business.

Despite the ban on an army team in Cornwall, that St. Lawrence river city hopes to have a team again in the Quebec Senior League. There has been little information to date on the prospects of the Quebec circuit and the same applies to the Maritimes.

Incidenally:

Lou Adelman, a stor for 20 years with Winnipeg Football teams and one of the greatest snapbacks in Western grid history, is writing a football column for the Winnipeg Free Press—the column formerly done by Joe Ryan, now a Government employee at Ottawa .... When Russell Johnson pitched that no-hit softball game for Hamilton Majors last week in beating St. Catharines 3-0 it was the only nine-inning perfect game this corner has heard of in Canada this season. Not a single St. Kitts batter reached first.

BASEBALL RECORD

INTERNATIONAL LEAGUE GOVERNOR'S CUP SERIES.
(Best 4-of-7 Semi-Finals).

	Won	Lost	Pct.
Toronto	4	0	1.000
Montreal	0	4	,000
Syracuse	4	2	.667
Newark	2	4	.400

Monday's Results

Syracuse ......14 Newark 4
(Syracuse wins series.)

AMERICAN LEAGUE

	Won	Lost	Pct.
New York	88	52	.629
Washington	80	62	.563
Cleveland	76	64	.543
Detroit	72	69	.511
Chicago	70	70	.500
St. Louis	66	74	.471
Boston	63	78	.447
Philadelphia	46	92	.333

NATIONAL LEAGUE

	Won	Lost	Pct.
St. Louis	94	46	.677
Brooklyn	76	64	.543
Cincinnati	74	64	.536
Pittsburgh	76	68	.528
Chicago	63	75	.457
Boston	63	75	.457
Philadelphia	60	81	.426
New York	53	86	.381

AMERICAN ASSOCIATION
Final Standing

	Won	Lost	Pct.
Milwaukee	90	61	.596
Indianapolis	85	67	.559
Columbus	84	67	.556
Toledo	76	76	.500
Louisville	70	81	.464
Minneapolis	67	84	.444
Kansas City	67	85	.441
St. Paul	67	85	.441

Yank Pennant Still Uncertain

By JUDSON BAILEY
Associated Press Sports Writer

The major leagues will swing into their last intersectional round robin of the season tomorrow and instead of everybody ogling St. Louis Cardinals and Brooklyn Dodgers as appeared likely when the schedule was drawn up, attention will be centred on the New York Yankees' games with Detroit Tigers.

The three games with the Dodgers this week only mean to the Cardinals a chance to rub salt on old wounds. They could do this effectively by bumping Brooklyn out of second place if they haven't let down as the result of clinching the National Legaue pennant Saturday.

However, the controversy over second place in the senior circuit will be in eclipse until the Yankees complete the businss of winning the American League flag.

They had a chance to do it at Washington last week-end, but were set down surprisingly in three consecutive games as the Senators reinforced their hold on the runner-up spot.

As a result the Yankees still need a combination of five victories of their own or defeats for Washington to eliminate the Senators.

Burrards Win

VANCOUVER, Sept. 21—(CP)— Vancouver Burrards withstood a late attack by New Westminster Salmonbellies last night, to register a slim 7-6 victory and tie up the best of seven game inter-city box lacrosse league playoffs at one game each. Salmonbellies won the first game Saturday 16-14.

Fans Are Angry When Match Is Awarded To Dick Hogan

Skulduggery triumphed in the main bout of Frank Tunney's weekly wrestling card at the Brock Street Arena Monday night when Rowdy Dick Hogan, with a little help from Referee Bert Maxwell, defeated the people's favorite, Irish Pat Flanagan two falls to one. The customers didn't like the windup a little bit. Hogan was surrounded by a milling crowd as he walked across the arena at the end of the bout and when someone tossed a bottle at the coast battler the situation threatened to get serious for a few moments. However police escorted Hogan to the dressing-room and averted trouble.

The winning fall caused most of the uproar. The rough-house Hogan had taken the first fall in 19 minutes and Flanagan evened things up eight minutes afterward. It was hot and heavy in the third round and the Toronto Irishman looked to be well away when he picked Hogan up and bounced him several times with body slams that shook the arena. He tried it the third time and Hogan managed to grab the ropes. When Referee Maxwell broke the hold Flanagan fell on his back and Hogan flew through the air and dropped squarely on his prostrate opponent, easily pinning his shoulders to the mat and Maxwell awarded him the fall, to the disgust of the crowd. Flanagan protested vehemently but the referee stuck to his decision.

It was a tough battle with Flanagan on the catching end of a lot of rough stuff by Hogan who punched and pulled hair, gouged and kicked to his heart's content. The Toronto grappler came back at him with some of the same punishment to the delight of the fans but it did not stop the Coast battler who kept on handing out the rough stuff. It won for him, too, for he took the first fall by the simple expedient of punching and kicking Flanagan until he had him nicely softened up and then using a body slam for the kill. Hogan was roundly booed after the referee had raised his hand to signify the fall and he responded by inviting his hecklers to come into the ring and fight it out.

After the rest he went back at Flanagan with the same tactics and had the Toronto man in difficulties several times. However Flanagan finally got an opening to slip in his pet mule kick and it landed right on the button to topple Hogan off his feet. Flanagan promptly flopped on him and pinned him to the mat. The fall came after eight minutes.

The battlers went nine minutes in the third round before the unexpected ending that saw Hogan cash in on the referee's action to get the fall that won the bout.

Both Counted Out

Earl McCready won a battle with Doc Felice in the semi-final bout but lost the chance to win the decision because of his anxiety to get even with the Coast mat artist for the coat-hanger incident that featured the last Toronto card. Last night's crowd did not see the usual amiable McCready do much wrestling but they did see him do more fighting than in any previous bout here. He went after Felice early and gave him a rough ride with punishing arm and toe holds and on one occasion he had the rocking-chair cradle hold on the Doc and had him all set for a few spins around the ring but it was too close to the ropes and Felice saved himself on that occasion.

A little later McCready kicked Felice through the ropes and he hit the floor with a jolt. Then he started to parade around outside the ring, inviting McCready to come out and fight him there. However the Moose declined the bid. A little later, however, when Felice was tossed out again, McCready followed him and they started to battle on the floor of the rink. They managed to get back before Referee Maxwell finished his count. However when Doc landed outside for the third time McCready lost his head and climbed over the ropes and fought him first on the apron of the ring and then on the floor. Referee Maxwell proceeded to count both men out and just as he reached the count of ten Moose felled the coast battler with an elbow smash to the jaw, while the crowd cheered. It was an automatic draw but McCready had the satisfaction of beating Felice to the floor and he was probably willing to settle for that.

A Win for Miller

Sergt. Ted Miller of the R.C.A.F. won the curtain-raiser from Johnny Gyroffy of Ottawa after 15 minutes of smart wrestling. The two boys put on a good show with punishing head and arm holds and honors were about even until a monkey drop hold that mis-fired cost Gyroffy the bout. The Ottawa boy had twice floored the Air Force grappler with the hold but when he tried it the third time in succession he failed to make good and dropped to the floor himself when he missed connections. Before he could recover Miller pounced on him and spread him for the fall. It was a good exhibition of clean-cut wrestling and might have gone for a draw if the break hadn't bobbed up.

Bert Maxwell refereed all three bouts and Fred Scates was in his usual dual role of announcer and timer.

Windsor Wins Baseball Title

WINDSOR, Sept. 21 — (CP) — Windsor Local 195 were crowned senior "B" baseball champions of Ontario last night, defeating St. Catharines Merritton Combines 4 to 3 in the third game of the final O.B.A. series.

Windsor:	AB	R	H	PO	A	E
English, 1b	4	2	1	4	0	0
Symonds, 3b	3	0	1	3	3	1
Carriere, ss	4	1	2	5	2	2
O'Connor, lf	4	0	1	1	0	1
Abrams, cf	3	1	2	6	0	0
Bondy, rf	1	0	0	0	0	2
Cross, 2b	4	0	2	1	4	0
Ewing, c	4	0	1	2	0	0
Wright, p	4	0	0	0	0	0
Gilbert, 1b	3	0	0	4	0	1
Totals	34	4	10	26	9	7

St. Catharines:	AB	R	H	PO	A	E
Thompson, cf	5	0	1	3	0	0
Savoie, rf	5	0	2	2	3	0
Thompson cf	5	0	1	3	0	0
Aloian, 2b	5	0	2	1	3	0
Wilson, 1b	4	1	1	12	0	0
Pastore, lf	4	1	1	0	0	0
Vanstone, 3b	4	1	2	2	0	1
Mowry, c	4	0	2	6	1	0
Nicowski, ss	4	0	0	1	6	0
Senese, p	4	0	0	0	2	0
Totals	39	3	11	27	15	1

Windsor .... 111 010 000—4
St. Catharines ...... 000 100 020—3

Two-base hit: Aloian. Home run: English. Stolen bases: Abrams 2, Savoie, Cross. Double play: Cross to Carriere to Gilbert. Left on bases: Windsor 6, St. Catharines 5. Earned runs: St. Catharines 2, Windsor 3. Base on balls: Off Senese 1. Struck out: by Wright 2, by Senese 5. Hit by pitcher: By Senese (Abrams). Umpires: Roy, Saly, Meloche. Time: 1:45.

Here and There in Sport

By The Canadian Press

By The Canadian Press.

To the 42nd Company of the Canadian Women's Army Corps went the handsome trophy inscribed: "Canadian Forces Overseas, C. W. A. C., champions, England, 1943" —according to a cable from London last night describing the climax of the Women's Softball Championship of the mother country.

Nos. 41 and 42 Companies qualified for the three-game titular competition for the cup and the 42's started off badly with a 17-9 reverse. According to their sports officer, Lieut. Doris Yarwood of Edmonton, however, they swept the next two games by pluck and determination by the scores of 12-4 and 25-5. The Ontario Amazons on the championship line-up were Ptes. Helen F. Ings of London and Margaret E. Sheldon of Cochrance, and L. Cpl. Eileen M. Pembroke of Owen Sound. The championship series was played in Hyde Park where large crowds of English spectators gathered to witness the Canadian girls slamming 'em out to the accompaniment of mystifying rooting by the weaker sex.

Director of athletics at McGill from 1923 to 1939 and a former president of the Canadian Rugby Union, Col. D. S. Forbes, O. B. E., M. C., has been appointed officer commanding the Advanced Infantry Training Centre at Aldershot, N. S.

Veteran Dies.

A battery mate of Connie Mack in his native East Brookfield, Mass., and one of the first moundsmen to pitch a curve, John Arthur Williams, 87, died at Pittsfield, Mass., yesterday. Once he demonstrated his curve ball to a committee of doubting Amherst College professors.

San Francisco Seals yesterday qualified to meet Seattle in the playoff finals of the Pacific Coast Baseball League by handing a 6-5 defeat to Portland in the semi-final round. The Seals copped the pre-final series four games to two.

In the fourth game of the semi-finals of the Pacific Coast Baseball League by handing a 6-5 defeat to Portland in the semi-final round. The Seals copped the pre-final series four games to two.

Hamilton In Finals.

In the fourth game of the semi-finals, Hamilton last night walked off with a 1-0 decision against St. Catharines at Hamilton in the Senior semi-finals of the Ontario Amateur Softball Association and will now clash, with the Toronto finalists. Newell Woods, for the winners, allowed only one hit.

Facing domestic as well as baseball worries, Manager Leo Durocher of the Brooklyn Dodgers yesterday filed a denial in the St. Louis Circuit Court against the allegations of his wife, Mrs. Grace D. Durocher, of general indignities on which she based her claim for divorce, on which a hearing has not yet been set.

Batting champion of the American Association for the 1943 scheduled season, Grey Clarke of the Milwaukee Brewers has been sold to the Chicago White Sox. He was third baseman of the pennant team, batted .346 and led with 263 bases on his hits.

A former first baseman of the major leagues now in North Africa with the armed forces, Zeke Bonura has organized four circuits in and around Oran, comprising the American, National and International and a new one, the Nurses League. Even the Arabs, according to a report received at New York last night, are learning to pitch.

At an internment camp in Arizona, teams representing the Loyal Japanese and the Disloyal Japanese had a world's baseball championship of their own. The Loyals took the crucial game 8-0.

Buy 4 Players.

The Chicago Cubs almost broke up the Los Angeles Club, pennant-winner of the Coast League, with the announced purchase yesterday of four players, topped by Outfielder Andy Pafko who hit .356 in 157 games, had 17 home-run clouts and drove in 116 runs.

Wellsville, N.Y., Yankees were forced to the limit in the final of the Pony League playoffs by Jamestown Falcons, the latter receiving the short end of the 8-3 score in yesterday's seventh tilt of the series. Wellsville now holds the Governor's Cup.

Close to 100 Ontario players have entered the annual "golfers' bonspiel" of the Hamilton Thistle Curling Club Wednesday on the course of the Hamilton Golf and Country Club at Ancaster.

Card Southpaws Carry Load In World Series

By SID FEDER
Associated Press Sport Writer

NEW YORK, Sept. 21—(AP)—It might be a good idea to tip off the National leaguers that they're looking for a leak in the gas meter with a lit match when they holler that (1) the Yankees can't do a thing against left-handers and (2) that the three top St. Louis Cardinal southpaws figure to be fearful things to the Bombers in the forthcoming world series.

The chief thing wrong with that picture is that no one seems thinking about what the Yanks might do to the retired portsiders.

So far this season, the Yankees have encountered 16 southpaws. They've won 20 and lost 12 in those games.

While the Cards' top three—Max Lanier, Alpha (Bet) Brazle and Oklahoma Harry Brecheen—are all tops, there isn't a Carl Hubbell in the lot.

Mediocre Pitching

The way things shape up, however, Billy Southworth practically has to depend on his southpaws to turn the trick. As a mater of fact, the tossing on both sides is strictly out of the grab bag, because Joe McCarthy's Yankee staff, aside from Spud Chandler, is mostly hot-and-cold.

Right-hander Mort Cooper, a 20-game winner again, is the ace of the Cards deck, but he was clubbed out twice in last year's series and has been whacked with abandon in two all-star game appearance. Despite that, he'll probably get the call to lead off the first game.

Like Cooper, Chandler, the bell-cow of the Yanks' mound corps, has been largely a series flop. He's had two cracks at series rivals—and failed each time.

With 19 victories already in the satchel for this year, Spud appears certain to hit the 20-game mark and become the Yanks starter in the first game.

HELPFUL HUSBAND.

The male flycatcher is one of the birds that assists its mate in making the nest.

MOVIE TIME TABLE

Regent—"Aerial Gunner", 1.25, 4.20, 7.05, 10.00; "Salute for Three" 3.05, 5.50, 8.50.

Centre—"Palm Beach Story", 1.35, 4.20, 7.09, 9.55; "High Explosive", 3.12, 6.03, 8.50.

Capitol—"Hangman Also Die", 1.40, 4.05, 6.35, 9.00. Last complete show, 8.50.

What's On the Air

Stations	Kilocycles
CHEX	1430
CBL	*740
CFRB	860
WEAF	660
WJZ	770
WABC	880

Symbols: D—Drama, M—Musical, R—Religious, S—Songs, T—Talk, V—Variety, N—News

This Program has been given the Peterborough Examiner by stations herein listed. If the presentations as scheduled are not on the air, the fault lies with the stations, and not with the Examiner.

Radio Station CHEX Carries the News on the Hour.

TUESDAY EVENING

6:00 P.M.
CHEX—News
WEAF—Jack Arthur-S
WJZ—Walter Clausen-T
CBL—Relax and Enjoy-M

6:15 P.M.
CHEX—Donald Novis-S
CBL—Market Report
WABC—Edwin C. Hill-N

6:30 P.M.
CHEX—News; Rhythm R'nd-up
WABC—Jeri Sullivan-S
CBL—Mario Berini-S
WJZ—Singo-S
WEAF—Bill Stern's Sports

6:45 P.M.
CHEX—Parade of Bands
CBL—BBC News
WEAF—Music You Want
WJZ—Lowell Thomas-N

7:00 P.M.
CHEX—News; Sportcast
CFRB—Vic and Sade-D
WEAF—Pleasure Time
WJZ—Korn Kobblers-M
WABC—I Love a Mystery-T

7:15 P.M.
CHEX—Picadilly Parade-M
WJZ—Cohen, Detective
CFRB—Musical Revue
WEAF—World News

7:30 P.M.
CHEX—Secret Service Scouts
WEAF—Salute to Youth
WJZ—Cheque Your Music
WABC—Melody Hour
CBL—Old Songs

7:45 P.M.
CHEX—Young Man and Piano
CBL—News Roundup
WJZ—Diane and Jesters-S

8:00 P.M.
CHEX—News; Military Air—M
WABC—Lights Out-D
CBL—Merchant Navy Show
WEAF—Johnny Presents-V

8:30 P.M.
CHEX—Alan Young Show-V
WABC—Judy Canova
CFRB—Fun Parade
WJZ—Noah Webster Says

9:00 P.M.
CHEX—News; Concert Hall
CBL—John and Judy
WEAF—Mystery Theatre
WABC—Burns and Allen

9:30 P.M.
CHEX—Rhythm and Rhyme
WABC—Report to Nation
CBL—The Passing Show-V

10:00 P.M.
CHEX—Ontario News
CBL—CBC News
WEAF—Bob Hope Show
WJZ—Raymond G. Swing-T
CFRB—Passport for Adams

10:15 P.M.
CHEX—The Lady Sings-S
WJZ—Listen to Lulu-S
CBL—From Occupied Europe-T

10:30 P.M.
CHEX—Ballroom-M
WEAF—Red Skelton & Co.
CBL—This Is the Army-V
WABC—Congress Speaks
WJZ—Nations at War

11:00 P.M.
CBL—BBC Newsreel
CFRB—John C. Read-N

WEDNESDAY MORNING

8:00 A.M.
WEAF—News Roundup
CBL—CBC News

8:15 A.M.
CHEX—Top of the Morning-
CFRB—Organ Reflections
WEAF—Two-Minute Man-V

8:30 A.M.
CFRB—King's Jesters-S
WABC—Missus Goes Shop'g-T
CBL—March Past-M

8:45 A.M.
CHEX—Morning Devotions-T
CFRB—Golden Gate Quar.
WEAF—Definitions
WABC—Woman's Page-T

9:00 A.M.
CHEX—News; Neighb'ly News
CBL—Everything Goes-V
CFRB—Tuneful Melodies
WJZ—Breakfast Club-V

9:15 A.M.
CHEX—Meet the Band-M
CFRB—Chapel Singers

9:30 A.M.
CHEX—Inv. to Waltz-M

9:45 A.M.
CHEX—Sweethearts
CBL—Music While You Work
WABC—Sing Along

10:00 A.M.
CHEX—News; Masterworks
CFRB—Here Comes Band
WJZ—Market Basket
WEAF—Laura Lawton-D

10:15 A.M.
WABC—Kitty Foyle-D
CFRB—Wife Preservers-T

10:30 A.M.
CHEX—Peter MacGregor-D
CBL—Wartime Shopping-T
CFRB—Mrs Aitken-T
WJZ—Baby Institute-T

10:45 A.M.
CHEX—Wife Preservers
CBL—Monica Mugan-T
WJZ—Love Problems

11:00 A.M.
CHEX—News; Melody Lane
CFRB—Home Crafters
CBL—Road of Life-D
WJZ—Breakfast at Sardi's-V

11:30 A.M.
CHEX—Coming Events
WEAF—Snow Village-D
CBL—Soldier's Wife-D

11:45 A.M.
CHEX—Invit to Syncopation
CFRB—Do You Remember
WABC—Aunt Jenny

WEDNESDAY AFTERNOON

12:00 NOON
CHEX—News; Farm Folks
WABC—Kate Smith Speaks
WJZ—Your Life-T

12:15 P.M.
WJZ—That's a Fact
CFRB—Farm Broadcasts
WEAF—Rhyme and Rhythm

12:30 P.M.
CHEX—News; Farm News
CBL—Ontario Farm News
WEAF—Mirth and Madness-V

1:00 P.M.
CHEX—Home Folks Hour
CBL—CBC News
WEAF—Margaret McBride

1:15 P.M.
CHEX—Eb and Zeb-D
CBL—The Happy Gang

1:30 P.M.
CHEX—Who's New To-Day-V
CFRB—Tropical Moods
WABC—Bernadine Flynn-T

1:45 P.M.
CHEX—They Tell Me-T
WJZ—Marine Band

2:00 P.M.
CHEX—Betty and Bob
CBL—Matinee Melodies
WEAF—Guiding light-D

2:15 P.M.
CFRB—At the Console
WJZ—Mystery Chef-T
WEAF—Lonely Women-D

2:30 P.M.
CHEX—Stars of the Week
WJZ—Ladies Be Seated
CFRB—Easy Pickin's
WEAF—Light of World-D
WABC—We Love and Learn-D

2:45 P.M.
CHEX—Organ Tones
WEAF—Hymns All Churches

3:00 P.M.
CHEX—News; Ballroom
CBL—Mary Marlin-D
WJZ—Morton Downey-S

3:15 P.M.
CBL—Ma Perkins-D
CFRB—Joe and Ethel-D
WJZ—My True Story-D

3:30 P.M.
CHEX—Sincerely Yours-V
CFRB—Johnny Gart and Trio
CBL—Pepper Young-D

3:45 P.M.
CHEX—Wendell Hall
CBL—Right to Happiness-D
WJZ—Between Bookends
CFRB—Lucy Linton-D

4:00 P.M.
CHEX—News; Half-Hour Hol
WJZ—Blue Frolics
WABC—Home Front Reporter

4:30 P.M.
CHEX—1430 Club
CBL—Styled for Strings-M
CFRB—Perry Como-S
WEAF—Lorenzo Jones-D

4:45 P.M.
WABC—Off the Record-T
WEAF—Widder Brown-D
WJZ—Sea Hound-D

5:00 P.M.
CHEX—News
CBL—Front Line Family
CFRB—Judith Evelyn Reads
WJZ—Hap Harrigan-D

5:05 P.M.
CHEX—Lindsay Salute

5:30 P.M.
CFRB—Secret Service Scouts
WJZ—Jack Armstrong-D
WEAF—Just Plain Bill-D

5:45 P.M.
CHEX—Musical Moment
CFRB—Cafe Concert
WABC—American Women

Dance Tonight
LEGION HALL
TO THE MUSIC OF THE
COMMANDERS
MODERN AND OLD TIME DANCING
Admission: Ladies 35c, Gents 50c

THIS IS THE LITTLE HOUSEWIFE
THIS IS THE LOAF OF BREAD SHE BAKED
THIS IS THE KISS SHE GOT FROM JACK
THIS IS THE YEAST SHE USED TO BAKE THE BREAD THAT GOT HER THE KISS FROM JACK

● Use FLEISCHMANN'S fresh YEAST if you bake at home—and be sure of good, wholesome bread. Always dependable — it has been Canada's favorite fresh Yeast for over 70 years. At your grocer's. Ask him for it today!
GET MORE VITAMINS — MORE PEP! Eat 2 cakes of FLEISCHMANN'S fresh Yeast every day. This Yeast is an excellent natural source of the B Complex group of vitamins!
MADE IN CANADA

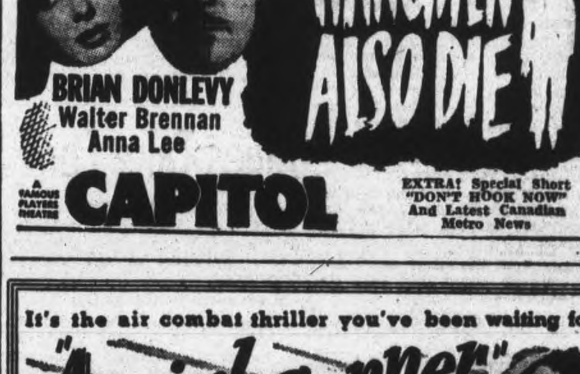

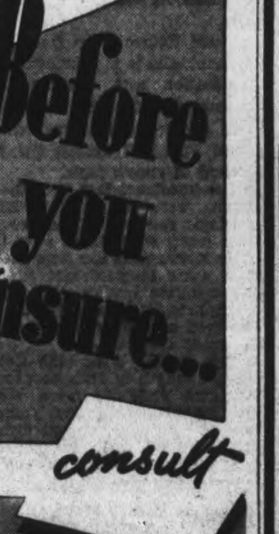

Canadian Minesweepers Frustrate Enemy Plans To Bottle Up Halifax Harbor With High-Explosive Mine Fields

The Royal Canadian Navy's fighting ships, manned by sailors from every province in the Dominion, recently foiled enemy attempts to plug Halifax Harbor with mines. Today the Navy has complete control of eastern Canadian waters. Here a mine explodes close astern of one of the minesweepers.

Here is Sub-Lieut. William Hodge, R.C.N.V.R., of Winnipeg, who played an important role aboard his tiny magnetic minesweeper. One of Canada's "black ensign fleet" which keeps Halifax harbor free of enemy mines. Lifebelts are a "must" at all times.

The Royal Canadian Navy's fighting ships, big and small, manned by sailors from every province in the Dominion, recently frustrated enemy plans to bottle up Halifax harbor with high-explosive minefields. Here are the ships, taken during the mine disposal operations when one slip could spell disaster, as they plunge and roll through heavy seas.

From coast to coast across Canada come the men who man the ships of our "Black Ensign Fleet". LOWER, LEFT to RIGHT, are: Lieutenant Samuel Lillington of Port aux Baseques, Newfoundland; Engine-Room Artificer John D. Campbell of Ormstown, Que.; and O. S. Ross Johnston, of Cobourg, Ont.

Boats Proudly Display Battle Insignia

AN EASTERN CANADIAN PORT, Sept. 21.—(CP). — Canada's tiny "Black Ensign" minesweeping fleet —riding high with pride — churn in and out of harbor these days bearing their own special marks of distinction, a tribute to their victory over the Nazi attempt to bottle up shipping in Halifax with high-explosive mines.

These marks of distinction are Mine Destruction Insignia conspicuously painted on the ships in the form of bars, chevrons and stars signifying the number of mines destroyed by each individual ship and flotilla. They are in different colors, some meaning the ship got a certain number themselves, others meaning they assisted in the destruction of a certain number.

"The largest numbmer destroyed by any one ship totalled 28," one official said, "and they're the proudest ship in the whole navy. They didn't waste any time in chahlking up their score on the funnel. Other ships came pretty close to beating them and it was stiff competition all the way through.

Envy Of All.

"Right now, the minesweepers are the envy of every ship that ties up here."

The man immediately responsible for the safety of ships and the elimination of the German mine threat to shipping was Lt.-Cmdr. R. M. Barkhouse, R.C.N.R., Halifax port mine-seeping officer, who told interviewers „we knew exactly what we were going to do—we had made our preparations for this long in advance.

"I must say we were lucky—very lucky—for the best plans in the world can go astray," he continued. "But we had three problems first to clear a channel for convoys, second to determine the extent of the minefield by exploratory sweeps, and third to mop up the mines. Our men did all three.

"I'd like to say a word about the officers and men. From seamen to C.O. they were wonderful. For two weeks they kept going at 20 hours a day, and there wasn't a single defaulter. The more they swept the more they wanted to, and I didn't hear a single grumble."

A veteran minesweeper Lt.-Commander Barkhouse himself went to sea during the first three sleepless days and personally directed the operations of his fleet. During the First Great War he sailed the first Canadian drifter sweeper to Gibraltar and put it to work.

Terrific Explosion.

Lieut. Bob Stark, R.C.N.V.R., of Victoria, skipper of tiny sweeper, said the men had to wait a long time for a crack to "real" minesweeping, but were "rewarded a hundredfold."

"We waited nearly four years for this to happen, and when it did—well, everyone knows how the crews responded," said Stark, at 23 the youngest Volunteer Reserve minesweeping skipper in the fleet.

"The first mine excited them — the rest just made them determined to finish the job as soon as possible. And that's just what they did. No crew did a better job than mine.

"Even though for five straight days we ate three meals a day up on the bridge and averaged less than four hours' sleep a night we never were happier in our lives. We felt that at least we were accomplishing something after the months and months of monotonous sweeping."

Sub-Lieut. Jack Cavanagh, R.C.N.V.R., of Thessalon, Ont., said the ship "rumbled and rolled" when the first mine went off," he said. "The paint went flying off the pipes. I remember hearing someone mutter something about a mine and rushed up top and sure enough it was a mine."

Leading seaman James Clayton, R.C.N.V.R., of Brockville, Ont., was on watch in the Diesel room when the first mine was destroyed and admitted he was "kind of scared."

"I had been minesweeping for a year and this was the first excitement I had run into—it was worth waiting a year for," he added.

Allies Take Eboli Beyond Salerno

ALLIED HEADQUARTERS, North Africa, Sept. 21—(AP).—The Anglo-American 5th Army has captured Eboli, southeast of the Salerno bridgehead.

A communique today said:

"The 8th Army continues to advance in the face of light opposition. In the Salerno-Agropoli sector the 5th Army has made more progress. Eboli has been captured."

Eboli is about 17 miles from Salerno and about 12 miles inland.

The Northwest Africa Air Forces concentrated their attention yesterday on the Salerno battle area in Italy and without opposition practically wiped out a large convoy of enemy motor vehicles.

Fifty gasoline and oil laden trucks travelling west of Potenza were bombed and strafed and when fighter bombers pulled away 30 big tank trucks were afire and others were damaged. Other motor transport also was attacked, and the day's bag was 67 destroyed and as many damaged.

Bombers attacked roads and railways within a short distance of the front and once again not a single German aircraft came up to try to stop them.

Pound Roads

During last night R.A.F. and R.C.A.F. Wellingtons bombed roads and railway yards in Benevento, some 30 miles north of the Salerno front and a key point in the German supply system.

American heavy bombers hit the railway yards at Toree Annunziata, the tracks south of Pompei and three roads south of Sarno. Medium bombers attacked the road junction at Castelnuovo and the bottleneck between two railway yards at Formia, halting southbound traffic.

The night before, in the face of bad weather, R.A.F. Bostons started fires, hit roads and railway junctions close to the battle area. Yesterday mediums bombed Avellino and Calabritto in the rear of the battle front. Dive-bombers knocked out some gun positions.

There were no losses in yesterday's raids and since there was no opposition no German planes were shot down.

24 Hun Divisions Go To Balkans

LONDON, Sept. 21— (AP)—The Germans were reported last night to be rushing 30 divisions aggregating more than 150,000 men to Italy and the Balkans to protect themselves from the growing Allied menace to their southern flank.

Twenty-four of the divisions were said to have been despatched to the Balkans and the others to Italy..

These figures came from an informant who is in clandestine communication with sources inside Germany. While they are not subject to precise confirmation, they stood up well against the background of known facts.

The informant said 12 of the divisions were drawn from Hitler's strategic reserves behind the Russian front, while three were taken from Norway and one from Holland. The other 14 were said to be of sub-standard quality, made up of youngsters, convalescents and middle-aged men drawn from the interior of Germany.

This would bring the German troop strength in Italy to about 24 divisions, while the forces sent to the Balkans would largely replace the 27 Italian garrison divisions lost to Hitler upon Premier Marshal Pietro Badoglio's surrender.

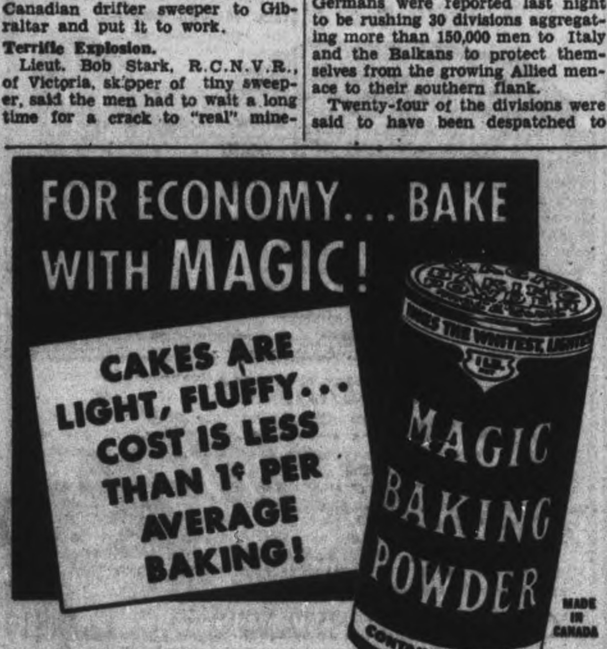

Report Fake Il Duce

NEW YORK, Sept. 21—(AP).—Max Jordan, European manager for the National Broadcasting Company for several years, expressed belief last night that the voice purporting to be that of Benito Mussolini in a European broadcast on Saturday was not that of the deposed Fascist leader.

Workers Frozen On All Jobs Affecting War

OTTAWA, Sept. 21 (CP)—Thousands of workers in high priority industries today went to work at jobs that they cannot leave or be fired from unless a selective service officer approves.

Regulations which practically amount to "freezing" of all male workers in industries of "A" and "B" priority were announced late yesterday by Labor Minister Mitchell—the latest step in the government's program to conserve manpower.

There are no age limits in the new regulations but they do not, "for the present," apply to female employees.

The minister's announcement said the new order provides that: "Employers in "A" or "B" labor priorities may not release male employees without the written permission of a selective service officer. Similarly, male employees in the industries may not give notice of separation to their employers without first having secured the written permission of a selective service officer."

Included in "A" and "B," the two highest priorities, are all war industries and essential civilian services, including the delivery of coal in cities, food processing and meat packing plants, newspaper publication, the dissemination of news.

Many Affected

Local employment and selective service officers are to notify employers that they are in either of the two specified categories, and further elaboration of the industries affected is expected to be issued by the labor department within a day or two.

Mr. Mitchell said that "many thousands of firms" come under the provision of the regulations.

"While every effort will be made to avoid imposing hardship on any individuals, the need of preventing avoidable labor turnover in industries highly important to the war effort is greater than ever, and the new rules are expected to give substantial assistance in that direction," he explained.

The regulations do not interfere with men joining the armed forces or reporting for medical examination or military training under mobilization regulations.

The announcement said that instructions which are being issued to selective service officers will permit job-change permits being issued in cases where "obvious hardship or unfairness" would result from refusal to issue such permits.

MORE ABOUT—

French North Africa

Continued from Page 1

ing a white brassard with a black death's head must be considered "a regular soldier of the French Army."

Under international law, all regular soldiers must be treated as prisoners of war when captured. Civilian snipers or saboteurs, on the other hand, face the possible penalty of summary execution.

Corsica is about 114 miles long and 52 miles wide and has an area of 3,368 square miles.

MORE ABOUT—

Attemtp To Block

Continued from Page 1

adian Navy and the Royal Navy cleared a six-cable (1,200 yards wide) channel within one day to permit a convoy to sail, a feat which drew the congratulations of the Admiralty."

The mining operation was kept secret until now for security reasons.

Immediately upon discovery of the mines, long-prepared plans for action by the winesweeping fleet went into action. Its first task was to clear a channel for ships and to keep that channel swept.

Navy Minister Macdonald said in the statement these operations were carried out "like clockwork," and he had high praise for the officers and men of the minesweeping fleet for their unrelaxed vigilance in a tedious and monotonous job since the outbreak of war.

He said:

"They discharged their duty when faced by enemy action with a thoroughness and efficiency which could not have been excelled—without a single casualty and with a greater degree of success than the most hopeful, knowing the hazards, could have expected."

The crash of exploding mines as they were touched off gave many a seaman whose work has been dull for a long time the thrill of direct contact with war.

In Groups of Six.

George Johnson, 22 of Winnipeg, officer of one of the ships, said the fleet worked in groups of six sweepers from early morning to midnight and sometimes at night—"and believe me we were glad when it was all over."

"I saw 12 mines exploded and the sight of them going off is something I shall never forget," he added. "It's impossible to describe."

AB. Allen Bon of Schreiber, Ont., gunner on one of the ships, has been minesweeping since October, 1940, in Canadian and overseas waters and got a thrill out of the operation.

"I saw lots of them go off overseas but none as big as these," he said. "When they went off the explosion was at least 10 times the size of a depth charge explosion."

Sub-Lt. Harry Hampson of Montreal described the explosions as a "great blast of smoke and water" with a kind of 'rumbling roar' which took three minutes to settle down.

Obituary

MRS. JOHN H. REYNOLDS.

MARMORA, Sept. 21.—(ENS).—Following a long illness, Mrs John H. Reynolds of 42 Great St. James stretet, Belleville, passed away in Belleville General Hospital on Friday in her 81st year.

The late Mrs. Reynolds was born in Rawdon township, being the daughter of the late Mr. and Mrs. John Neal. She had lived in turn in Madoc township and in Marmora township and since the death of her husband in 1927 had resided in Belleville. She was highly respected by all who knew her

She is survived by three sons, Henry M. Reynolds, Trenton; Sidney Reynolds, Niagara Falls, N.Y.; and Arthur Reynolds, Marmora; four daughters, Mrs. Flossie Caul, with whom she resided, in Belleville, Mrs. Annie Dean, Toronto, Mrs. John Stewart, Niagara Falls, and one sister, Mrs. Nelson Reynolds, of Madoc township.

The funeral took place on Monday afternoon with interment in Marmora Protestant cemetery.

Nearly All In Again

CANBERRA, Australia, Sept. 21 M(CP). — All members of the previous Labor Party ministry except George Lawson, Minister of Transport, were re-elected for Cabinet positions yesterday to a party caucus. Arthur Augustus Caldwell, one of the Parliament representatives for Melbourne, was selected to replace Lawson.

Shaw Thanks Friends Through London Times

LONDON, Sept. 21 —(CP) — George Bernard Shaw, whose wife died September 12, inserted the following in the personal column of to-day's Times of London:

Mr. Bernard Shaw received such a prodigious mass of letters on the occasion of his wife's death that, though he has read and values them all, an attempt to acknowledge them individually is beyond his powers.

"Therefore he begs his friends and hers to be content with this omnibus reply and to assure them that the very happy ending to a very long life has left him awaiting his own turn with perfect serenity."

The playwright is 87.

MAIN STREET TOPICS

The Peterborough Examiner

VOL. LXXXVIII, No. 68 | PETERBOROUGH, TUESDAY, SEPTEMBER 21, 1943

SLABS FOR SALE

The city's wood department announced today beginning of the sale of four foot slabs for delivery to those citizens who need it immediately. Orders should be placed at the office of W. G. Metheral, Welfare Officer, at 362 Queen street. This wood will be sold in cord lots.

CARS OF SOFT COAL

Seven or eight cars of coal were uncoupled from a C.N.R. train here this morning. They were loaded with bituminous coal for steam boiler purposes, presumably destined for some of the factories.

LEAVES EARLIER

The Sunday evening C.P.R. passenger train for Toronto which has been leaving Peterborough at 7 o'clock all summer will be switched to 5:30 p.m. beginning Sunday, September 26, arriving in Toronto at 7:55. This change applies only to the Sunday evening train.

SUN AT EQUATOR

The waning year has reached the cosmic crossroads once more as the sun beating from the tropic of Cancer arrived today over the equator, briefly making the autumn equinox. This is a temporary period of equal day and night to be followed by the gradual encroaching of night at both the evening and morning ends of day until the winter solstice on December 21 when the sun halts at Capricorn, and then begins its slow march back from the south.

ST. JOHN'S MOTHERS' AUXILIARY.

Opening meeting of St. John's Scout Mothers' Auxiliary will be held at the home of the president, Mrs. G. Groombridge, 296 Rogers Street, on Wednesday afternoon.

FIRE REPORT

An overheated motor on a washer at the Mineral Baths, 167 Hunter street, was the cause of a fire alarm on Monday. A fuse was blown and there was a little smoke, but no damage resulted.

Expect H.M.C.S. Peterborough Will Be Launched In November

A meeting of the Corvette Committee of the coordinating Citizens Committee was held Monday night to discuss details of the supplying o fequipment for the ship which is to bear the city's name. Committee members were advised of the Navy's point of view in these matters by a representative of the Directorate of Special Services, Sub-Lt. C. A. Hutchins.

H. M. C. S. Peterborough, which is under construction now at yards in Kingston, will be launched late in November or sometime in December and will be ready for commissioning about three months later. In answer to questions regarding the ceremonies of launching, Sub.-Lt. Hutchins explained that decisions largely rested with the ship-builder himself and it could not be determined at the present time whether it would be possible for the corvette to be brought up to Port Hope after the commissioning.

It is the Committee's aim to make more personal the city's interest in the ship, and in order to accomplish this it is planning to supply the personnel of the vessel with many conveniences and articles for entertainment that will make life pleasanter and help to while away idle hours at sea and in port.

The Navy representative explained that while the service favors a system of this kind, realizing its value as a morale builder, it has nevertheless been felt that an equitable distribution through a general clearing house should prevail with regard to all woollen goods. and a regulation exists to carry this out. However, he admitted, it might be possible to get the ship stocked with such goods if they were brought aboard at the outset.

Check Supply List.

One by one the articles on the supply list were brought up for discussion and the questions of kind and quantity and acceptability from the Navy's point of view were examined by the Corvette Committee. These articles ranged all the way from washing-machines and sports equipment to the small personal items that may also be included in the ditty bags.

Quite a few of the items, though very useful on board ship, have become difficult to obtain, and in some cases—as with electric toasters and irons—the Navy itself has taken over and seen to the supply. Radios present a problem, because by the re-radiation of an ordinary receiving set the presence of a ship may be detected by a submarine, and radios which eliminate this feature are nearly impossible to buy.

Supplying of furnishings for ward-room and mess rooms — such things as carpets, mats and curtains —will have to wait upon the word of the ship's captain, who is not ordinarily appointed until a month before commissioning.

An idea of the wide extent of the city's plan to supply the good ship Peterborough is gathered from a list of other goods which will be supplied by the Committee. It includes: Ashtrays, small parlor games, candies and sweets, writing paper, magazines and books, phonograph records, cigarettes, soap, scrubbing basins and boards, coat hangers, sewing kits, hot plates, waterproof flashlights, food luxuries, musical instruments, ditty bags, coffee percolators and numerous other electric fixtures.

$2,500 Be Required.

Ross Dobbin in charge of Finance stated that at least $2,500 would be required in cash between now and early spring to meet expenses in the initial outfitting of the ship, and that continuance of the Committee's work therefore could be met by budget appropriations. Mayor Hamilton said that Directors of the Community Fund did not feel they could give money out of the Fund's surplus this year because none of the money had been collected for this purpose, but it had been agreed that the Corvette Committee should be made an agent of the Community Fund next year. In adjourning the meeting, it was resolved that a further meeting of the Committee should be held in two weeks' time to consider progress and act on suggestions made.

The membership of the Corvette Committee of the Coordinating Citizens Committee is made up as follows: George A. Macdonald, chairman; Ross Dobbin, Finance; H. Garner and C. E. LaBranche, publicity; Gordon Miller, electrical equipment; Mrs. F. Hooper, Mrs. W. Fanning and F. Edgar, furnishings; and an executive committee composed of G. K. Fraser, G. Wilson Craw, Ian MacRae, W. A. Richardson, Percy Moore, H. B. Cowan, Jr.

$10 Is Found In Old Pipe

James Clinton, 17, of Toronto, discharged from the local Military Training Centre Monday pleaded guilty in police court this morning to stealing $10 from Pte. Louis Jobin, stationed at the local camp.

Provost Sergeant Joseph Yateman of the Military Training Centre staff testified that when the money had been missed he had interviewed Clinton who at first stated that he knew nothing of the missing $10.

Later the witness said that in examining a pipe owned by the accused, he had found that the stem had been removed and the $10 bill was hidden beneath some adhesive tape. with one end shoved into the bowl of the pipe.

Questioned by Magistrate O. A. Langley, Clinton admitted that the money found in his pipe had been stolen from Pte. Jobin.

At the request of Crown Attorney V. J. McElderry, K.C., who said that the police wanted to look into the boy's record Clinton was remanded for a week for sentence.

"Sometimes I think these men commit crimes to get out of the army," Magistrate Langley stated.

Crown Attorney McElderry replied that that was not the case with Clinton. The accused, he said, had already been discharged from the army before the crime was committed.

Garbage Collection Complaints

Citizens having any complaints about the Garbage Collection service are invited to telephone No. 8111. Messages should be telephoned before 4.30 o'clock in the afternoon in order that the matter complained of may be corrected the same day.

CHAIRMAN PROPERTY COMMITTEE.

Salvage Collection Wednesday, Sept. 22nd

North of Charlotte Street to Parkhill, and West of Reid to Albertus.

HAVE SALVAGE AT CURB AT 8 A.M.

18,000 Workers Affected In Peterboro Area

Approximately 200 firms at a rough estimate and some 18,000 to 20,000 workers in the area of the local Selective Service Office will be covered in the order announced on Monday restricting labor turnover in high priority industries, it was stated this morning by W. H. L. Mellis, labor officer.

The area of the Peterborough office includes the counties of Peterborough, Victoria - Haliburton, Northumberland, and part of Durram County, it was said.

Pointing out that the order does not come as any kind of surprise to his office, Mr. Mellis related that preparations are under way for notifying employers that they are either in A or B categories, and that forms will shortly be sent out to all businesses brought in by the new order.

The necessity for such an order as this for controlling manpower loss from a high turnover in essential industries was underlined by the labor officer when he cited as an instance one important plant where in 18 months' time 441 employees had been hired and 541 had left their jobs.

Too Late Now.

Mr. Mellis went on to say that those who have made plans to change employment but have not already gotten to the point of filing notice of their intentions are simply out of luck if they happen to be employed in an A or B category industry. "The written separation notice," he said, "must have been put on file last week in order for such a person to effect a change in the future."

He added that to fulfill the purpose of the labor decree it would not be possible to grant the written permissions required to obtain exemption from the order without entirely adequate cause.

Women are not included in the present order, Mr. Mellis stated, and may still change jobs without receiving written permission from a Selective Service officer, but they are required as before to file the customary separation notice.

Dog Hit By Car Left By Driver

That a dog struck by an automobils had wandered around with a broken leg for five hours before he could be located and put out of his misery was the statement made in police court this morning by Humane Society Inspector Gerald Dunford after William Jessup, Lakefield, employed in a local plant, had pleaded guilty to abandoning the animal and causing unnecessary suffering.

Magistrate O. A. Langley, K.C., fined Jessup $20 and $2.50 costs.

Jessup said that he did not think the dog had been run over by the car. He said he had been unable to avoid hitting the animal. He had stopped a block away but passengers in the back seat of his car had said that the dog had gone under the car without being struck by the wheels, and that it had disappeared so he had driven off. Later he reported the occurrence to Chief Garnet Samis at Lakefield.

Inspector Dunford said that after the accident two men who were passing by picked up the injured dog and laid him on a nearby lawn. They telephoned the inspector, but when he got there the dog had disappeared. That was at 7 o'clock in the morning, and it was five hours afterward before the animal was discovered in the corner of a yard near the C.P.R. station. The inspector said that the accident had happened on Rubidge Street.

"I don't think you did all you should have," Magistrate Langley told Jessup in imposing the fine. "There was a lot of unnecessary suffering caused."

Obituary

MRS. ROSE POWER

The funeral of Mrs. Rose Power, last surviving member of the older Primeau family, took place in Detroit today. She passed away in her 95th year on Saturday.

Mrs. Power, who was born in Peterborough, lived most of her life in this city before moving to Detroit about 25 years ago, where she had resided with her daughter, Mrs. H. MacMillan, the former Ethel Power.

Surviving are two sons, Charles and Ernest Meyette of Peterborough and two daughters, Mrs. H. MacMillan and Mrs. Mary Gilman of Detroit.

THE JUNIOR WELFARE LEAGUE

is looking forward to holding its Thrift Sale again this year the latter part of October to raise money for child welfare in the city and war work. The league depends largely on donations of glassware, clothing, furniture or anything saleable to make this project a success. If you have anything to donate will you please phone 4810 or 6631 and it will be called for. Your co-operation would be of the greatest assistance.

LIEUT. ROBERT KIRKPATRICK

Bob Kirkpatrick Is Promoted

Word has been received by cable of the promotion while on active service overseas of Robert A. Kirkpatrick, of Peterborough, to the rank of lieutenant.

At the time of his enlistment as a private in the Engineers three years ago, Lieut. Kirkpatrick was employed as inspector at the Canadian General Electric plant here. He rapidly advanced to the rank of sergeant and after going overseas two years ago became a sergeant-instructor and was later assigned to special duties in connection with selective service, which took him to the camps of nearly all Canadian units then in England.

Soon after his return to his own unit, on the completion of these special duties, during the course of an inspection tour, he had the privilege of having a personal chat with His Majesty the King, which received mention in a Canadian Press news dispatch published at that time.

About a year ago, on the suggestion of superior officers, Lieut. Kirkpatrick voluntarily reverted to the rank of private in order to transfer to the Ordnance Corps, where greater use might be made of his special qualifications, particularly in connection with tire building and repairs. He was soon selected for officer training and following a six months' course in an officers' training school overseas, he successfully passed all examinations and has now been granted his commission.

During Lieut. Kirkpatrick's absence overseas his wife is residing with her mother, Mrs. Lowes, 781 George street.

1,218 Soldiers Get Cigarettes

The regular monthly meeting of the Canadian Legion Branch 52 was held no Monday night with a good turnout of members. President George Gimblett occupied the chair.

Peter Wallace reported on the progress of the property committee in making various improvements throughout the building, particularly the auditorium. Since the last meeting in June Harold Yelland stated that 12 ailing members had been visited by his committee.

Robert Hotrum brought to light the fact that during the last year from the Friday night cigarette bingo 1,218 individual lots of 300 cigarettes, or a total of 365,400, have been forwarded to our lads overseas serving in the army, air force, navy and also to prisoners of war.

A considerable number of new members have been initiated by the executive during the summer recess and five more were taken into membership at this meeting.

On the motion of J. Playford, an effort will be made to have a large number of veterans working on the sale of Victory Bonds in the coming campaign.

It was mentioned with regret that one of the Hall trustees, R. E. Layfield, has departed for Vancouver where he will make his future home, and Hurrell Dodds was nominated to fill the vacancy.

Tenders Are Called For Winter Clothing

On motion of Magistrate E. A. Gee, seconded by Mayor James Hamilton, the Board of Police Commissioners at its regular meeting Monday decided to ask for tenders to supply the winter clothing needed by the police department.

Chief Constable Newhall had submitted a list of requirements, the most important item of which comprised 16 pairs of winter trousers.

It is probable there will be a special meeting to let the tender as soon as possible.

An application from the Peterborough Boy Scouts' Association, asking permission to hold its annual Apple Day on Saturday, October 16, was received, and the Commission passed a resolution authorizing the Scout appeal.

R. Routley was granted a taxi-driver's license, his application having been approved by the Chief Constable.

Another $330 Will Finish 25th Donation

The Peterborough and District British War Victims' Fund now has just a little over eighty-five per cent of its immediate objective in the raising of funds to help the sufferers from air raids over Britain on hand. Translated to actual figures, this means that of the $2,240 required for a donation of £500, the sum of $1,900 is now on hand in the bank, leaving the sum of $330 required to make its raising an actual fact.

Recently in speaking of post war plans in Britain, the statement was made that this country would be looked to for the purpose of supplying the materials to rebuild many of the devasted areas, among which mention was made of one particular locality where only ten houses had been left intact, where formerly ten thousand had stood before it was bombed from the air.

This represents a community larger in size than this city, and had the loss of only the number left intact occurred here, everyone would indeed be horrified, and thousands of people would stand by to give every assistance they were capable of.

The sending of help direct to these people who have suffered in such a way as the fund does in the name of the citizens of the city and district which now has totalled more than £13,000 must give rise to every feeling of thankfulness on the part of the recipients and their fellow countrymen, which undoubtedly will be reflected in a cordiality which later on will be demonstrated in a great many ways, but the greatest part of it all lies in the personal good feeling that those who have helped cannot help but feel from having done some good for others.

Personal Gifts

To demonstrate this in a practical way, there are two personal donations listed from those who have both given on a number of occasions, one of which is the lady who gives under the name of "In as Much" whose regular donation of $10 appears today for the 32nd time, and then Sidney C. Boyles of Cavan who himself served the country during the last Great War, is once again listed with another $5.00, he too having given on a number of occasions previously.

It would hardly be possible for people to make such repeat contributions as this, unless they were imbued with that feeling of sympathy for others and loyalty to the cause, which causes people to unselfishly think more of others in need, and less of self.

Bag Potatoes Nets $4.25

The victory garden of Len Callender of the C.G.E. Co. Ltd. must have been a real success, for he was able to donate a bag of potatoes for a draw, which was held in the Stationery and Printing Department to raise the sum of $4.25, which is also listed today, and perhaps will inspire others who have a surplus to utilize it in some way or other to give a helping hand where it is badly needed.

Birthdays of all sorts come and go, and usually the one thus celebrating is the recipient of gifts. There is an old saying "It is more blessed to give than to receive," and this perhaps might be applied to a contribution suggestive of such in today's list, and whether it does or not, one thing is certain, and that is that one cannot better celebrate their natal day, than by doing some good for others in preference to having others do something for them.

Previously acknowledged	$62,819.32
Proceeds of draw on a bag of potatoes donated by Len Callender, held in Printing and Stationery Department, C.G.E. Co. Ltd.	4.25
S. C. Boyles, Cavan	5.00
A Gang at a birthday party	2.50
"In as Much" (32nd donation)	10.00
Total to date	$62,841.07

Postmaster Advises Sending Boxes Early

The volume of Christmas parcels for troops overseas handled by the Post Office last year reached the proportions of "a regular little Christmas rush" as the deadline for mailing approached, it was said today by Charles Lacheur, Postmaster.

In advising relatives and friends of servicemen to get their mail in early and not delay until the last minute (November 1), the Post Office points to the heavy volume of last year that nearly swamped the mails in the final days and to the certaintly that matters will be even tougher this season if people are not careful to get their gifts out early.

"For one thing," the Postmaster said, "there are many more servicemen in foreign parts now than a year ago, and then too, a lot of them are much further away."

War—25 Years Ago

By The Canadian Press

Sept. 21, 1918— The British collected 18,000 prisoners and 120 guns to date in Palestine, opening the way to Acre and Beirut. In the Balkans the Serbians reached the Vardar, seizing the railway from Salonica to Uskub. The British made local thrusts at various points on the Western front.

With Boys In Services

The editor of this column will welcome extracts from letters from boys serving or any other information concerning them.

By JEAN STENTON

Nine Peterborough and district men graduated at air schools across Canada over the week-end. R. C. CLARKE, of Cobourg and J. E. MOORE of Fenelon Falls got their wings as air bombers from No. 1 Central Navigation School at Rivers, Man. Graduating from No. 3 Bombing and Gunnery School at Macdonald, Man., was H. C. ANNABLE of Lindsay. D. J. McMULLEN, of Campbellford, was one of a class of airmen from the United Kingdom, Australia, New Zealand and Canada to get their wings as wireless operator air gunners from No. 2 Bombing and Gunnery School at Mossbank, Sask.

Others graduating were R. M. POWELL of Peterborough, as an air bomber at Malton; F. C. HILL, of Peterborough, graduated as a navigator at No. 5 Air Observers' School at Malton; W. J. TWILLEY of Port Hope at the Jarvis Bombing and Gunnery School; G. A. B. Price of Actinolite, received his wings as a pilot at Dunnville; and K. B. Philip of Port Hope, graduated as a pilot from Hagersville.

F.C. GORDON FREDERICK, of Lindsay, who is home on furlough, is anxious to get back into battle again, after several months of resting due to injuries received when his plane crashed into a petrol dump and lorry after a bombing raid over the Bay of Biscay.

He was rescued from the burning aircraft by Flt. Sgt. David Coates, who was awarded the George Medal. Since his accident he has worked in a factory to exercise his hands which were burned in the accident. He is the eldest son of Mrs. Jean Frederick of Lindsay. and he has two brothers, Bruce and Eugene, serving in the R.C.A.F.

THIRD OFFICER MARJORIE HAZLEWOOD, who visited the city some months ago with the first Navy Mobile unit recruiting for Wrens, is now a Sub-Lieutenant, and was recently appointed recruiting officer for the province of Quebec. A member of the Women's Royal Canadian Naval Reserve, she is attached to H.M.C.S., Montreal. Her picture was one of a series of drawings made of service personnel by the artist Grant Macdonald.

LAC. KEN J. GODDEN, of Campbellford, joined the air force to fight, but at present is stationed in the millionaires' paradise of Nassau. He has found the Bahama Islands beautiful twelve months in the year with not only small flowering plants, but trees and shrubs such as oleander and cocoanut palms. It is quite a contrast to Ontario, but not hard to take and the flier has been able to get his fill of bananas and pineapples. LAC. Godden is attached to the R. A.F..

P. O. DICK WATKINS

Dick Watkins graduated in August as a sergeant wireless air gunner from Mossbank, Sask. and has just been commissioned as a pilot officer. He enlisted in July 1942, having been an employee of the C. G.E. and Genelco for three years. P.O. Watkins is the son of Mr. and Mrs. Albert Watkins, 19 Park street south, and he had attended the Collegiate.

A number of Lindsay boys have cabled their relatives of their arrival overseas. They are: ROY CARTER, ARNOLD JOHNSTON, NORMAN AVERY, TEDDY McLAUGHLIN, GEORGE BLACK, ALBERT and RICHARD HILYEA. A third Hilyea brother CECIL, has been serving in Sicily.

LIEUT. DON OWEN, of Campbellford, who has been serving in Sicily, has written home telling something about the life there. He wrote that it hadn't been such a tough show due to the fact that the Allies had the best commanders and superb equipment.

"The boys put up a grand show and are justly proud of the fine words of praise from General Montgomery. He has classed us as seasoned veterans of the 8th Army, and that is the most flattering thing he could say as far as we are concerned. There can be no doubt as to the outcome of the fighting we will be doing ahead. We have a commander who never starts an operation unless success is assured and he has a habit of being right.

"Montgomery has the complete confidence of his troops. He can be seen any day dashing around the front in his jeep giving a cheery wave to all and sundry.

"I did not realize that there were still people who lived in so primitive a fashion. Sanitary and housing conditions are beyond description. We passed through a bombed town in our travels, and the damage was terrific. We know now what Churchill meant when he promised the Italian people death, dust and ashes. The Yankee pattern bombing of airfields and all strong points is really neat. There isn't a space of twenty feet left untouched."

One of the jobs which has been undertaken by two girls of the Women's Division at Fingal, is that of teaching airmen aircraft recognition. While under a sergeant instructor of the R.C.A.F., the two girls do most of the teaching unsupervised. When they enlisted they knew practically nothing of the work and now they know every recognizable feature of nearly 50 different aircraft, British, American and Italian.

Of the many funny happenings of the Sicilian campaign which have been relayed to Canada, one of the oddest is the story of SGT. MAJOR JACK BRUCE, of Port Hope, who slept through the historic landing in Sicily, while his ship stood a few miles off shore. His own landing was described as follows:

"We came into a sandy beach but our landing craft couldn't hit shore as we got on a sandbar about 35 feet out, so we waded in, thigh deep in water. Once ashore we got on dry socks and made our way to the assembly area.

"We spent the night there and the enemy came over to attack our ships. I thought the London barrage wa ssomething, but you should see the ones the ships put up. It was truly great. Louder and more spectacular than the London one and more concentrated. It is surprising the few enemy planes we saw."

Sgt. Maj. Bruce wrote of entering one town and seeing the natives carrying planks of wood and old doors and no one knew why. Once outside the town, they found what it was all about. There was a German Army barracks and as soon as the enemy had been routed, the natives took over the buildings and started to tear them down for fire wood. It seems they have been unable to get wood for a long time.

The 1943 version of the old "whiz-bang" cards of the last war have begun to arrive in Peterborough from men serving with the Canadians in Italy. Outside of the fact that the wording may be slightly different and the card more elaborate, it varies little. A list of statements dealing with the writer's health and interests are printed there and he just has to cross off the things which don't fit. It saves a lot of wear and tear on writing letters, but leaves the recipient somewhat let-down. They are issued as a rule to men going into an active fighting area, since soldiers have little spare time left. Questions such as "I am wounded in the arm," or "I am just leaving the hospital," or "I have just left the hospital" take a prominent place on the card.

Navy Men Need Many Comforts

Life in the Canadian Navy in the Atlantic in mid-winter was no bed of roses, Sub-Lieut. C. A. Hutchins, R.C.N.V.R., Ottawa, told members of the Peterborough Rotary Club at the weekly luncheon Monday in stressing the need of providing special comforts for the boys in the blue of the Navy.

Lieut. Hutchins, who is director of special services, said that life on a corvette or destroyer in winter weather was far from pleasant, and was made endurable only because of the additional comforts of woollen garments, special foods and other articles not provided in the ordinary issue.

He explained that he was here to co-ordinate the efforts to provide the required comforts for the corvette H.M.C.S. Peterborough, which is to be launched late this year.

Lieut. Hutchins said that the Canadian Navy was doing a great job in keeping the Atlantic sea lanes open and pointed out that the Navy which had begun the war with 1,700 officers and other ranks, and only 15 ships, had now a fleet of 500 warships and a personnel of 60,000. He stressed the hardships that crew members had to undergo while on duty in the Atlantic and the need for the comforts that organizations at home could supply.

Food Question Cause For Much Concern

"We are going to be scratching our heads a year from now on the food question," declared Professor W. R. Graham, of Burlington, Ont., a former member of the staff of the Ontario Agricultural College, in an informative address before the Peterborough Rotary Club Monday on the food problem as it affected the Canadian farmer.

Declaring that the farmer had been working for nothing and paying his own board for years Professor Graham said that the Canadian farmer was not dumb and intimated that he was going to produce what promised to pay him the most.

"The food administrators must decide what foods they want the most," the speaker said. "Then if they will make the price profitable they will get the desired foods. The farmer can switch from one crop to another in a hurry."

Professor Graham said that the two big problems facing the farmer were the manpower shortage and the shortage of proteins. "There are not enough proteins in the whole North American continent to feed the existing livestock 75 per cent of their requirements," the speaker declared, adding that the livestock population had been increased by one-third since the beginning of the war.

Pointing out that milk was the best protein food on the farm today, Professor Graham wondered whether the farmer, in view of the increase in cheese prices would continue to feed milk to hogs. Canadian farmers, he said, had made a wonderful response to the demands that had been made upon them for bigger hog production and a greater production of eggs for dehydration purposes. "However the farmer has had to pay highly for his patriotism," the speaker emphasized, adding that he was just wondering what was going to happen next.

Professor Graham was introduced by Rotarian F. C. Paterson who referred to the speaker's long connection with Ontario Agricultural College and the contribution he made to the progress of the poultry industry both in Canada and the United States.

Rotarian G. A. Gillespie proposed the vote of thanks to Professor Graham.

Rotarian Ward Smith, officer commanding the Peterborough Air Cadet squadron sponsored by the Rotary Club spoke briefly to call attention to the fact that this is Air Cadet League week and that the local squadron has been asked to raise its membership to 150 cadets, about double the present strength. Rotarian Smith said that the request for the increase had been made by the R.C.A.F. authorities. He said that two parades had been planned for this week on Tuesday and Friday nights and that recruiting headquarters were being established in a George street store.

Jabs Neighbor With Pitchfork

LINDSAY, Sept. 21—(ENS)—Admitting that he struck Stanley Wallace, a neighbor with a pitchfork, Walter Clarke of Pleasant Point district, was fined $25 and costs in police court yesterday on a charge of assault causing bodily harm. His 16-year-old-son, Reid, was given two years suspended sentence on a similar charge.

Appearing in court wearing bandages, Wallace stated that he had been struck followisg a dispute over Clarke's cattle that had strayed on this property. He had decided to impound the animals in the barn yard when Clarke appeared with his two boys and hired man, John Swartman. The accused admitted that he tried to lift the closed gate from its hinge pins deespite the efforts of Mrs. Wallace to stop him. Her husband struck him he said and it was then that he used a pitch fork wounding Wallace severely. At the same time his 16-year-old son seized the injured man by the throat bearing him to the ground.

New Cargo Ships

LONDON, Sept. 21 — (CP). — The Admiralty yesterday announced the putting into service of the first of a new type of fast 12,000-ton cargo ships. The new British ship is described as of a high utility type. The number planned to be built and their exact speed was not disclosed.

GASTRIC ULCER

Are you suffering digestive disturbances from one to three hours after eating, especially if you eat certain foods that are acid forming foods? You may notice gas, bloating and sometimes pain over the stomach area.

Gastric Ulcer is very common these days and if you are showing any of above symptoms, you should be examined by the Radioclast Method and know if you have any ulceration starting. We not only find the cause and the condition, but with Radionic Treatment, Gastric Ulcer and other digestive troubles can be healed and eliminated. Phone for appointment. Don't wait until you have a worse condition.

GEORGE T. SHARPE D.C. D.D.T.

CHIROPRACTOR and ELECTRO THERAPIST

177 Charlotte | Opposite Loblaw's | Phone 3910

USE THE EXAMINER CLASSIFIED COLUMNS FOR QUICK RESULTS

Bring or Phone your Ad - Dial 4641 - to the Ad Taker Before 1 o'Clock Daily and on Saturday, 10 o'Clock. Rates Low as 1½c per word

Births Marriages Deaths

In Memoriam Cards of Thanks

BIRTHS.

GLOVER—L. A. C. Vaughan Glover and Mrs. Glover (nee Dorothy Cunningham) are happy to announce the birth of their baby daughter, on Sunday, September 19th 1943, at St. Joseph's Hospital.

DAFOE—Mr. and Mrs. Earl Dafoe (nee Myrtle Redden) wish to announce the arrival of their daughter, Barbara Anne, at Havelock, on Sunday, September 19th, 1943.

DEATH.

BROWN, James E.—In Norwood on Tuesday, Sept. 21, 1943, James E. Brown, beloved husband of Ethel Brown in his 80th year. Resting at his late residence, Norwood, with funeral service at the United Church on Thursday, September 23 at 2 p.m.

Interment in Norwood Cemetery. (Kindly omit flowers).

FLORISTS

TURNBULL'S FLOWERS LIMITED 441 George Phone 7583 Nights 3257

THE PETERBOROUGH FLORAL CO Flowers Delicately Arranged For All Occasions 436 Water Telephone 6912—Nights 6746

COMING EVENTS

First insertion, 20 words or less minimum charge 50c Subsequent consecutive insertions 40c per insertion All over 20 words 2c per extra word per insertion

RADIO STATION CHEX BROADCASTS ALL SOCIAL COMING EVENTS EVERY MONDAY WEDNESDAY AND FRIDAY AT 11:30 TO 11:45 A.M.

PETERBOROUGH BROADCASTING COMPANY LTD

REGULAR MEETING PETERborough Active Army Auxiliary, Green Room, Y. W. C. A., Thursday, September 23, 8 p.m.

ROENEATH FAIR BROADCAST, CHEX, Wednesday, Sept. 22, 8:45 p.m. President F. J. Slade will speak and entertainment by Bickle Brothers. Following broadcasts, Wednesday, Sept. 29; Wednesday, October 6; Wednesday, October 13. All at 8:45 p.m.

SOCIAL EVENING K. OF C Hall, Simcoe street Tuesday Thirty games Special prizes Come and bring your friends for an enjoyable evening.

OTONABEE CHAPTER, I. O. D. E. are holding a Tea at the home of the Regent, Mrs. A. Leach, 140 Stanley Avenue on Wednesday afternoon, September 22. Home cooking table.

PERSONALS

MEN, 30, 40, 50! WANT NORMAL PEP vim, vigor? Try Ostrex tablets Contain tonics, stimulants, iron, vitamin B1, Calcium, phosphorus Introductory size 35c. If not delighted with results first package, maker refunds low price At all druggists

PUT CORNS AND CALLOUSES TO sleep immediately by using "LLOYD'S CORN AND CALLOUS SALVE," containing Benzocaine 50c at Elliott's McDermid & Jury, and Payne's Drug Stores

RAWLEIGH'S PRODUCTS. 360 SIMcoe. Telephone 3055.

FULLER BRUSH PRODUCTS J Wright 580 Bolivar Telephone 8502

FULLER BRUSH REPRESENTATIVE Telephone 9778

Custom Tailoring

DOES YOUR COAT OR SUIT NEED Altering? Have it done now Tony Pepe, Greene Building Dial 4293

Piano Tuning

WILLIAM POTTER PIANO TUNING (Formerly Heintzman) Dial 9462

3a Hairdressers 3a

PARIS BEAUTY SALON — SPECIAL Permanents $1.95 includes Shampoo, Finger Wave, Testing, and Individual Cut Telephone 5311 184 Hunter W (opposite Bell Telephone Co.)

SPECIALS — END PERMANENTS $1.00 up Oil Permanents $2.50 up Downer's Dial 8874

MARY MARINO SUGGESTS FOR FINE, Dry Hard-to-curl Hair, one of her better Oil Waves at $7.50 Other Oil Waves from $3.50 up Dial 8663

HOLLYWOOD OIL PERMANENT WAVES Regular $5.00 for $3.50 Rosanne Beauty Salon, Kresge Building Dial 6837

FOR SALE

4 Miscellaneous 4

BUGGY, CHEAP. DIAL 8798.

DINING-ROOM SUITE AND HOUSE Furnishing, such as Chairs, Linoleum, Bed, etc. Telephone 7708, after 1 p.m.

EIGHT-PIECE DINING-ROOM SUITE, Rocking Chair, Floor Lamp. 536 Homewood Avenue. Telephone 4179.

ONE SHORT OPOSSUM COAT, SIZE 16 One Long Broadtail Coat, size 18. 346 London.

LIBRARY TABLE, $5.00. MAROON Go-Cart, $7.00. 205 Braidwood.

FINDLAY RANGE 146 AYLMER Street.

In Memoriam Verses

A booklet from which In Memoriam verses may be selected is available at the Advertising counter of The Examiner Telephone Classified Dept. 4641

FOR SALE

4 Miscellaneous 4

HAVE YOUR SHIRTS Made to Measure by MANSFIELD M. BOARD Telephone 8773 or 8889.

COLUMBIA RECORDS 25c EACH F H Johnston corner George and McDonnel

SIX GENT.'S BICYCLES. BANKS' BIcycle Store.

APARTMENT SIZE PIANO, IN GOOD condition, Tuned and Delivered. Parks' Studio, 208 Charlotte

ELECTRIC STOVE, HEAVY WIRING; Apartment Piano. Write Box 172, Examiner.

COOK STOVE. 495 CHAMBERLAIN.

TWO-BURNER ELECTRIC PLATE, excellent condition, $12.00. 383 Dobbin Avenue.

PLUMBING SUPPLIES

Enamel Bathtubs	$29.50
Flat Sinks 18 x 30	$ 9.40
Flat Sinks 16 x 24	$ 9.40
Back Sinks 30 x 18	$16.20
Back Sinks 24 x 18	$15.35
2 Sec. Laundry Tray	$16.50
3-Piece Closet Set	$26.50
Hot Water Boiler	$11.75

Toilet Seats, Water Taps, Pipe and Fittings, etc., on request.

THE PETERBOROUGH METAL COMPANY

256 Simcoe Street Telephone 8301

TUB STAND AND DETACHABLE Wringer, good condition. 367 Holloway Drive.

LARGE ICE-BOX AND KITCHEN Range, with W : Front. 589 Harvey.

MAN'S SPRING AND FALL COAT and Tuxedo, sizes 36, both like new. Telephone 5264.

PRACTICALLY NEW COOK STOVE, with Water Front. 446 Wellington.

LADY'S AND GENT.'S BICYCLES. Telephone 5894.

KITCHEN CABINET, MANTEL RADIO, Combination Screen and Glass Door 3 x 7, Wicker Chairs, Floor Lamp, Stepladder, Mirror. 147 Hunter East.

ELECTRIC REFRIGERATOR, A1 medium size, to be Sold, by Auction, Wednesday, at 2:30, Miles' Auction Room, Hunter Street.

SMALL HAPPY THOUGHT COOK Stove. Mr. Viner, Leahy's Lane, East City.

CHILD'S CRIB AND MATTRESS. Telephone 5252.

COAL AND WOOD STOVE. TELEphone 3141.

MAN'S BICYCLE, SIZE 22, PERFECT shape Telephone 6770.

SMALL WOOD OR COAL RANGE, Cream Enamel, good condition. Telephone 8137.

GENTLEMAN'S SPRING AND FALL Overcoat, tailormade, next to new, size 38. Telephone 4314.

UNDERWOOD TYPEWRITER FOR Sale in first-class condition. Write Box 202, Examiner.

FULL SIZE STEEL BEDSTEAD, Springs and Mattress; Baby's Steel Cot and Mattress; Dresser; all in perfect condition. 211 Reid.

TWO WOMEN'S BLACK WINTER Coats, Fur collars, excellent condition Telephone 3265.

LARGE SIZE GAS STOVE. HARRIson's Store.

QUEBEC HEATER, SLIGHTLY USED. 408 Dobbin Avenue.

CREAM PRAM, $12.00. 46 AYLMER Street. 4599.

1930 FORD RADIATOR AND WHEELS. Dial 4024.

EIGHT-PIECE DINING-ROOM SUITE, good condition, cheap; Brown Bedstead. 104 Lock.

QUEBEC HEATER, QUEBEC WATER Front, Small Kitchen Table. 885 Water.

SEPTIC TANK, LARGE ENOUGH FOR Seven people; almost new. Apply 8949.

LARGE WINDOW 40" x 50", DOUBLE Diamond Glass, Price $5.50. Apply Grady's Store, or Teelphone 5314.

MAHOGANY PLAYER PIANO, LIKE new, including 40 Rolls and Bench. Parks' Studio, 208 Charlotte Street.

USED MOFFAT ELECTRIC STOVE, Four-Burner, Double Oven and Annex; reasonable for quick sale. Miller-Powell, 438 George.

ONE ONLY ELECTRIC PORTABLE Sewing Machine; also New Treadle Machines. Terms in accordance to Wartime Prices and Trade Board Regulations. "Singer." Dial 8425.

GREY PRAM, $15.00. 485 McDONNEL.

ELECTRIC RANGETTE, GOOD CONdition. 114 Robinson

KITCHEN CABINET, GOOD CONDItion. Telephone 8781.

KITCHEN COUCH, SINGLE BED, Mattress. 319 Simcoe.

EIGHT-PIECE DINING-ROOM SUITE. Old English finish, good condition. Telephone 3722.

¾ - BED, DRESSER, EXTENSION Table. Apply 579 George Street.

1936 HARLEY-DAVIDSON MOTORcycle Wilbert Fowler, Peterborough, R. R. No. 4.

BED, SINGLE, HOSPITAL TYPE, Marshall Mattress, Hope Chest, 564 Sherbrooke Street, Peterborough.

BROWN LAPIN COAT, SIZE 14, $15.00; Spring and Fall Tweed Coat, with wolf collar, size 15; Plaid Coat, size 14; Man's Winter Overcoat, size 38; Spring and Fall Overcoat, size 38. Telephone 6521.

CLEANRITE, JAVEL AND STERILIZER by Gallon 6 Aylmer. 8197.

School Books for Sale

FIFTH FORM BOOKS 203 RUTHERford Avenue.

COLLEGIATE BOOKS, GRADES X and XII. Commercial, 246 Prince.

4b Boats for Sale 4b

16-FOOT CEDAR SKIFF. APPLY AT Bensfort Bridge.

5 Dogs, Cats, Birds, Etc. 5

PEKINESE DOG. 47 SOPHIA.

TERRIER PUPS. DIAL 8576.

CLASSIFIED ADS BRING QUICK RESULTS

FOR SALE

7 Livestock and Poultry 7

YEAR-OLD WHITE LEGHORN HEN, laying. Telephone 14 ring 12, at Keene.

BAY MARE, 12-YEAR-OLD. BERT Manley, 35 ring 22, Keene.

COW, 8 YEARS OLD, DUE OCTOBER 8. Elwood Crapp, R. R. 3, Lakefield.

GRADE HOLSTEIN HEIFER CALF. Dial 8026.

YOUNG LEICESTER RAMS, $15.00 each. Albert Bowles, Springville.

PULLETS, BARRED ROCKS, SIX months, laying. McCall, Curtis Brick Yard.

20 OXFORD - SHROPSHIRE EWE Lambs. Telephone 6066.

PIGS, 6½ WEEKS OLD, $5.00 EACH. E. Bowen, Cordova Mines.

TWO HEIFERS, DUE OCTOBER H. Drummond, Telephone Keene 37 ring 2

Baby Chicks

FALL CHICKS, DAY-OLD BARRED Rocks and White Rock Chicks, available weekly during September, October and November Place your order now for Fall and Spring delivery Braund's Hatchery, Telephone 5771.

7x Farmer's Needs and Supplies 7x

MASSEY-HARRIS SEED DRILL AND Fertilizer Combination; Three Milk Cows. Mrs. Edward Downes, Route 1, Ida. Telephone 5007.

EXPERT TRACTOR PLOWING AND Cultivating Milkweed and Corn Scuffling a Specialty Telephone A O'Halloran, 7781, or 319 McDonnel Street.

8 Real Estate 8

IN NORWOOD, BRICK DWELLING, on Victoria Street, large barn and good garden. Apply to John McConnell, Norwood, Ontario.

5½ Acres, Frame House and Barn, One block from City limits $2,600
J. A. GIBBS, 141 Hunter St. 3843.

6 Room Brick House, Full Plumbing, good lot, East City. Possession any time $3,000
6 Room Brick, edge of City, South, well water, light, gas $2,600
Double House, 4 and 5 Rooms each side, with plumbing, near C.G.E., showing big interest $2,200
120-Acre Farm, good land, 85 Working, 20 Acres Timber, balance Pasture; good Brick House, hard and soft water, nice lawns and garden, large barn on stone wall, stabling under, hay fork, drive shed A real Home and Farm $6,500
P. E. RUTHERFORD
146 Hunter Street 3602

162 Acres, 100 Working, 20 Acres Hardwood bush balance pasture, with good spring, Brick House, barn 30 x 50, steel roof, Implement House. Easy terms $3,800
144 Acres, Barn 45 x 85, new roof hog pen and Implement House, Frame House Immediate possession, Easy terms $2,800
Brick House, modern. Immediate possession $3,800
Apt to Rent, adults only, $37.50 month
M. STOREY
374½ George Street. Phone 6573

Cottage, 5 Rms, Sewer, Furnace $2,500
Terrace, 3 Houses, good revenue $3,700
Sherbrooke, 10 Rms. Brick, mod... $4,200
East, 5 Rms. mod. Bungalow ... $4,800
Central, 6 Rms, Semi-Bungalow, chestnut finish, very modern. $5,200
J. A. GIBBS, 141 Hunter St. 3843.

W., 6 Room Brick, Oak Floors up and down, modern Kitchen and bath, forced air heating, double garage ... $6,500
W., 7 Room Brick, oak floors, complete plumbing, furnace and garage, $3,600
S., 6 Room Brick, plumbing, newly decorated throughout Immediate possession $2,800
S., 6 Room Brick, immediate possession $600.00 down $1,800
100 Acres Farm, 7 Room Brick House, frame barn 36 x 70, 4 miles outside City. $1,000 down $3,500
O'TOOLE BROS
Real Estate and Insurance
184 Charlotte St. Phone 9447

10 Used Cars 10

1932 FORD V8 ROADSTER. 44 MONAghan Road.

1930 PLYMOUTH SEDAN, TIRES LIKE new, good motor, $120.00. 463 Parnell.

1936 OLDSMOBILE, A1 CONDITION. Dial 5074

1934 BUICK COUPE. OWNER GOING in Air Force. Apply 220 King.

1929 GRAHAM SEDAN, TIRES NEARly new. Telephone 5647.

1930 DELUXE MODEL A FORD SEdan, good tires and motor. Apply Mrs. Harry McConkey, R. R. 4, Peterborough.

LATE 1935 MASTER CHEVROLET Coach, with Trunk, condition and tires good, heater. A bargain at $350.00 685 Stormont Street (Jackson Park Wartime Section).

10a Used Trucks 10a

1936 FORD DELIVERY, $295. STINson's Store, Bewdley.

1934 CHEVROLET PANEL TRUCK, IN good condition. Telephone 95W, Lakefield.

TO RENT

11 Miscellaneous 11

GARAGE, ACROSS FROM WARTIME Housing. Highway 28. Dial 8319.

SMALL SHOP, ELECTRICITY. TELEphone 8007.

11x Apartments To Rent 11x

MOVING TO TORONTO, WILL SUBLet Modern Heated Lower Apartment, fireplace, continuous hot water, central; responsible adults. 7794.

SMALL DOWNSTAIRS APARTMENT, Large Living-room, Bedroom, bathroom, separate entrance, Furnished or Unfurnished. Apply 61 Robinson Street, near Burnham. Telephone 5311

11xx Houses To Rent 11xx

HOUSE, 3 MILES FROM CITY. TELEphone 5136.

FURNISHED, MODERN, WARM; ELectric refrigeration; good bus service. Apply after Six, Brown Boat Co., Lakefield.

12 Rooms 12

LARGE, BRIGHT, UNFURNISHED Room. 234 Murray, corner Aylmer.

FURNISHED HOUSEKEEPING ROOM. 662 Aylmer.

TO RENT

12 Rooms 12

BED-SITTING-ROOM, WITH KITCHen privileges, Westend home. Telephone 9773.

FURNISHED, LIGHT HOUSEKEEPING Room, central, Two Girls. 270 Reid.

THREE UNFURNISHED ROOMS. 634 Union.

LIGHT HOUSEKEEPING ROOMS; Rooms for Men. 417 Stewart.

FURNISHED BEDROOM FOR ONE OR Two, central Telephone 6101.

LARGE FRONT ROOM, WITH BAY window in Lower Duplex, Furnished as Bedroom, heated, hardwood floor, continuous hot water, Westend. Telephone 5443, Evenings.

FURNISHED BEDROOM, WEST-END Dial 7852

COMFORTABLE HEATED ROOM, CENtral, reasonable. Dial 6176.

TWO UNFURNISHED ROOMS, HEAT and lights. 195 London.

ROOM AND BOARD FOR RELIABLE Lady or Gentleman. Telephone 4113.

TWO FURNISHED LIGHT HOUSEkeeping Rooms. 631 Union.

WANTED

13 Rooms Wanted 13

LARGE BEDROOM OR BED-SITTING-Room, preferably East City, near hospital; telephone necessary. Telephone 6979.

WANTED ! Boarding Houses For Girl War Workers

Apply or Write

CANADIAN GENERAL ELECTRIC COMPANY Employment Office.

BY YOUNG COUPLE, TWO OR MORE Furnished Rooms or Furnished Apartment, central. Write Box 214, Examiner.

ROOM AND KITCHENETTE FOR Business Girl. Write Box 215, Examiner.

13a Apartments Wanted 13a

SOLDIER'S WIFE AND SON DESIRE Apartment, October 1. Write Box 211, Examiner.

SMALL HEATED APARTMENT OR Unfurnished Room, with Board, in good home, by Business Girl. Write Box 204, Examiner.

FOUR OR FIVE ROOMED APARTment or House, modern, on or about October 1. Telephone 6753.

OFFICER'S WIFE AND TWO SMALL Children require Five or Six Roomed Apartment, Unfurnished. Willing to pay good rent. Mrs. Rose Smith, Indian River, Keene 41 ring 12.

13b Houses Wanted 13b

WANTED, TO RENT, 6-ROOMED House, immediately. Telephone 4236.

FOUR OR FIVE ROOMED HOUSE, near C.N.R. tracks. Apply 85 Aylmer Street, after 4 o'clock.

SMALL HOUSE, FLAT OR APARTment. Write Box 212, Examiner.

SIX OR SEVEN ROOMED HOUSE OR an Apartment, three adults; good references. Write Box 213, Examiner.

15 Miscellaneous 15

COUPLE TO SHARE FURNISHED House. Apply 183 Bethune, Dial 3835.

USED CAR. WILL PAY UP TO $200.00 for best value offered; any make or model Write Box 203, Examiner.

BENCH SAW, 8 OR 10", STEEL Mitre Box and Saw, also Steel Wheelbarrow. Write, stating price, to Box 201, Examiner.

GARAGE, CENTRAL. DIAL 9635.

BOY'S WAGON. TELEPHONE 8380.

BICYCLE THAT CAN BE RE-BUILT. Telephone 5894.

STEAMER TRUNK, GOOD CONDItion. Telephone 9091.

BICYCLE FOR BOY 7 YEARS OLD GOOD CONDITION. TELEPHONE 3695

SMALL SIZE PIANO, IN GOOD CONdition. Telephone 4566

WANTED TO RENT, GARAGE, NEAR Sherbrooke and Monaghan, Dial 4472.

NEW OR USED HOOD FOR BABY Pram, preferably White or Cream. Mrs J. Coulter, 367 Holloway Drive.

LIMOGES DISHES, ROSE DESIGN. Mrs. Johnston Blakely, Warsaw.

LARGE DOLL'S CARRIAGE, IN GOOD condition Telephone 8137.

TO RENT, FOR ONE WEEK, 12-Gauge Shot Gun, by Friday Telephone 9649.

STUDIO COUCH, WITH WARDROBE Telephone 6654.

STOVES. FURNITURE HUDSON Telephone 65 Lakefield

STOVES AND FURNITURE WANTED Telephone 4115. Nights 6294.

HIGHEST PRICES PAID FOR RAGS. Paper Iron and Metals J Burfield Dial 8368

POULTRY AND FEATHER TICKS PAY Highest Prices. M. Gishman. Dial 8298

LIVE POULTRY WANTED — MARKET Prices A Lantin Telephone 6297

IRON RAGS, FEATHERS, PAPER Peterstel, Bethune and Hunter. Telephone 9403

LIVE POULTRY — PAY HIGHEST Prices Florence, 6823 580 Homewood

LIVE POULTRY—MARKET PRICE M Katz 6906 192 Aylmer

18 Help Wanted, Female 18

GIRL OR SOLDIER'S WIFE TO ASsist with Housework. 379 Armstrong Drive.

WANTED

18 Help Wanted, Female 18

WOMAN OR GIRL FOR PART-TIME Housework. Dial 3997. 544 Stewart.

WOMAN WANTED FOR HOUSEWORK Half-Day a Week, 40c Hour, Telephone 7950.

EXPERIENCED AND CAPABLE STENographer, with General Office experience; steady employment in essential industry. Position good after the War. Apply Selective Service, Barrie Building. O-154.

GIRL OR WOMAN FOR HOUSEwork. Telephone 5319, after 5.

GIRL TO MIND BABY, TWO DAYS A Week. Telephone 9635.

Experienced Woman for Shoe Department

SATURDAY EVENINGS OFF.

Apply SELECTIVE SERVICE, Barrie Building. O-153.

WOMAN TO DO IRONING. DIAL 5340, between 6 and 8.

19a Instruction 19a

HOME SEWING COURSE—EIGHT EASY Constructive Lessons Day and Evening Classes For enrolment, Dial "Singer" 8425.

20 Employment Wanted 20

YOUNG MAN DESIRES PART TIME Work, Office and Selling exxperience. Write Box 173, Examiner.

21 Boarders Wanted 21

YOUNG LADY, IN PRIVATE HOME; central Telephone 8825.

GENTLEMEN BOARDERS. 176 SHERbrooke Street.

GENTLEMEN BOARDERS; GOOD home. 491 Aylmer.

VERY CENTRAL, NICE CLEAN ROOM with Board, suitable for Young Couple or Two Ladies. Telephone 9649.

GENTLEMAN TO SHARE ROOM IN quiet home. 118 Lansdowne Avenue.

BOARD AND ROOM, SUIT 2 TELEphone 4265.

BOARDERS TELEPHONE 8727.

WHY BURN COAL THIS WINTER — Make Reservations and stay at the Kaledan, 813 Water Street. Be warm and comfortable, with good Homecooked Meals. Adults only.

WHO CAN DO IT

22b Painters & Decorators 22b

EFFICIENT SMART STYLING for HOME DECORATION Interior and Exterior "Elastica Quality Goods" HAROLD COLEMAN Telephone 9922 336 George Street

COLEMAN BROS — "THE HOME OF Decorating" Established 1906 Telephone 4485 North of Brock Street.

22f Miscellaneous 22f

WINDOWS WASHED, STORMS PUT up. 634 Union.

ROOF REPAIRING, BUILT-UP ROOFS Recapped, Chimneys Caulked, Asphalt Shingles made Waterproof by Tarring, Ridge Rolls Nailed and Painted, Caulking of all kinds, Waterproofing done by Pitch. Telephone us your troubles. Dial 7921.

NOW IS THE TIME TO HAVE YOUR Doors and Windows Caulked. Dial S. Currie, 3205.

BRICK, CEMENT WORK, STUCCOING and Chimneys Rebuilt. 217½ Charlotte. Telephone 9836

HOUSES AND CELLARS WHITENED 634 Union

DUSTLESS FLOOR SANDING FLOORS Laid and Refinished Decorating William Higgins. Dial 8887.

22h Carpentering 22h

EXPERIENCED CARPENTER 6225.

25x Dressmaking 25x

DRESSMAKING, TAILORING, ALTERations. Telephone 4936 593 Harvey

LOST

BLACK ZIPPERED HANDBAG, IN VIcinity Charlotte Street Parking Lot, King, Bolivar, and Sherbrooke Streets Reward. Dial 7377. 218½ Charlotte, Apartment 3.

STRING OF PEARLS, AT LINDSAY Exhibition Mrs M. McKee, 319 Boswell Avenue, Peterborough.

SOUTH-WEST CORNER PARK-McDonnel, near Coit's Store, Small Brown Change Purse, containing $12, Change, Registration Card, etc. Reward, 512 Wolfe Street. Telephone 8615

FOUND

SMALL BEIGE-COLORED PUP, CORner George and Hunter, Saturday Evening. Telephone 4641, during day.

LOANS

CASH HELP For Men & Women

TO PAY OLD BILLS FOR MOVING OR FOR ANY OTHER SOUND PURPOSE GET A CASH LOAN AT CAMPBELL'S YOU MAY OBTAIN FROM $20 TO $1,000 ON ANY ACCEPTABLE SECURITY: OR IF YOU PREFER WITH CO-SIGNERS ARRANGEMENTS ARE STRICTLY CONFIDENTIAL AND THERE IS NO FUSS OR BOTHER WITH DETAILS PHONE OR CALL IN AND SEE A FRIENDLY CAMPBELL EXPERT.

CAMPBELL FINANCE CORPORATION LIMITED

Subsidiary of Industrial Acceptance Corporation Ltd

169 Charlotte Street (Above A & P Store) Phone 8520

LOANS For Men & Women With Jobs

NO ENDORSERS NEEDED

Cash Loan You Get	Choose a monthly payment plan: 4 Payments	6 Payments	10 Payments	12 Payments	15 Payments
$25	$ 6.57	$ 4.46	$ 2.78	$ 2.36	
50	13.13	8.93	5.57	4.73	
75	19.70	13.39	8.35	7.09	
100	26.26	17.85	11.13	9.46	$ 7.78
125	32.83	22.32	13.92	11.82	9.73
150	39.39	26.78	16.70	14.18	11.67
200	52.52	35.71	22.27	18.91	15.57
300	78.79	53.56	33.40	28.37	23.35
500	131.31	89.26	55.66	47.28	38.91

Short of cash? Borrow at Household quickly and privately Just tell us how much you need and choose a convenient payment plan No endorsers needed No credit inquiries made of friends or relatives Payments include charges at rate of 2% monthly as authorized by the Small Loans Act, 1939. You pay nothing more.

Household Finance Corporation of Canada Established in Canada 1928 Second Floor Lansfield Block 177 Charlotte St. (Opp Loblaws) M. R. Holt, Manager Phone 5841

PROFESSIONAL

44 Lawyers 44

JOHN A BRADSHAW — Barrister and Solicitor 360 Water Telephone 9684

PECK KERR & McELDERRY — Barristers, Solicitors, Money to Loan Offices 415-417 Water Street Telephone 4681 E A Peck, K.C. F D Kerr, K.C. V J McElderry K.C. Walter H Howell

JACOB LOW — Barrister etc Mortgage Loans Suite 1-2 435 George Street (over Toronto Savings and Loan Co.) Telephone 7423. Nights 6214

ELLIOTT PHILP & CHANDLER— Barristers etc Money to Loan Offices Kresge Building Telephone 6675 A L Elliott, K.C. M.P.P. W R Philp B.A. R J Chandler B.A.

P D SCOLLARD — Barrister, Solicitor Bank of Toronto Building Telephone 9939

Chiropractors

M C GOODWIN, CHIROPRACTOR and Drugless Therapist 108 Barrie Building, 312 George Telephone 8795 and 5865

AUCTION SALES

FRED LEWERS, LOT 19, CONCESSION 7 (East Quarter Line), Cavan Township, September 24: Live Stock, 150 Pullets and Fowl, Farm Implements, Hay. Terms: Cash.— James Roddy, Baillieboro, Auctioneer.

GEORGE HOWDEN, DOURO, ONE-Half mile south of Warsaw Road 3 miles from Peterborough, on September 23: Horses, Fresh and Springer Cows, Young Cattle, Hogs, Fowl, Oats and Hay Farm Machinery No reserve See posters.—Gordon Hancock, Auctioneer. Telephone 5021.

MILES' AUCTION ROOM, 211 HUNTER Wednesday, September 22, Another Big Sale: Oak Dining Suite, Walnut Dining Suite, Modern Chesterfield Suites, Electric Refrigerator, A1 condition, Hotplate, Child's Cot, Organ, Piano, China Cabinet, Beds, Dressers, Mattresses, Chairs, Tables, Dishes, Four-Burner Enamel Gas Stove, Chest Drawers, Floor Covering, etc.

DOROTHY DIX

WAYS OF YOUTH AS INSOLUBLE TODAY AS IN SOLOMON'S TIMES

Fall In and Out of Love With Celerity of Quick Change Artist at Work.

DEAR MISS DIX—We, who no longer follow the ways of youth because they are so different from our standards, or perhaps the years have taught us some small part of wisdom, are often appalled at their indifference to stability. Here is a case in point that hurts me because I have known the lad from his babyhood. He gave the world no peace until drafted, and with only a short furlough he married and left almost immediately for his encampment, only to discover that the South was filled with pretty women, more attractive than any he had even met or expected to find anywhere.

The fetters of marriage now irk him. He is thoroughly disillusioned with his hastily snatched wife left behind, and he has but one desire—that he may now be free to enjoy all the possible excitement the new location, new girls and new people hold for him. He was absolutely frank in his admission of this to me. His wife is still here and will very soon understand the change she must discover in him. I put this question to him and he replied that he supposed she would, but he doesn't care.

Here is an incidence of great unhappiness to come. Or will it? Perhaps neither of the parties to this contract care. Can you help solve the problem?

W. G. W.

◆ ◆ ◆

Solomon's Words Go Double With Modern Youth

ANSWER — Ages ago Solomon wrote that one of the insoluable mysteries of the world was the way of a man with a maiden. This goes double for the modern youth and maid whose sentimental reactions to love and marriage are anybody's guess. They seem to fall in love and out of love with a celerity that would baffle a quick-change artist. They break up their homes as casually as they would check out of a hotel room. And they seem to regard divorce as a painless remedy for all errors of judgment in picking out their mates, and a sure cure for that tired feeling when they get fed up with domesticity.

Apparently they do not take seriously situations that we used to consider tragedies that would darken a whole life. For nowadays we see divorced husbands and wives meeting upon the most amicable terms and even stepping out together, and children who are shuttled back and forth between so many parents and step-parents that they hardly know which ones of them are their own fathers and mothers. Seemingly no one is hurt by the breaking up of love's young dream, and marriage is an arrangement that you only stick to as long as you find it agreeable.

It is because I get so many letters from both men and women, telling me that they are so tired of their mates and want to swap them off for someone else, that I have done my humble best to try to deflate the war marriage boom and to persuade young people to put off marriage until after the duration, and then see whether they really want each other.

For I foresaw that what has happened to this lad of whom you write was bound to happen to innumerable other boys who married on the spur of the moment girls who looked good to them because they were the best ot the village crop, and there was no rival with whom to compare them. Or because they were the best of the village homesick and lonely at the thought of going away and they wanted a familiar hand to cling to.

They were certain at the time that they loved only Pol and would be faithful to her, but when they got into the outer world and met other girls, better looking, more glamorous, more sophisticated, with a subtler technique, their little flame of affection burned out as quickly as a match in the wind, and they regretted their marriage.

Among the casualties of war will be the wreck of the thousands of marriages which should never have taken place—gin weddings that occur after the fourth cocktail; furlough weddings in which a boy and girl marry after a few weeks' acquaintance, without knowing anything about each other's characters, backgrounds, tastes or habits; marriages in which a boy grows into a man in the army and finds he no longer has anything in common with the little cutie he has saddled himself with for life. And the trouble is that divorce doesn't wipe the slate clean, as these youngsters think it will. Always there are regrets, as there must be at the breaking of any ties.

Sometimes a wife who clings to a man whom she loves, even if he doesn't love her, and will not let him go. Often little children. And only too often the distasteful task of a man not being able to marry the woman he loves because he has to pay alimony to the one he has tired of.

A bad business, however you look at it, marrying in haste.

◆ ◆ ◆

DEAR DOROTHY DIX — What do you think of a girl who wants to buy the license and pay the judge so she can be married to a soldier boy who has not been able to save enough even for the wedding expenses? We, his family, know nothing about this girl.

A MOTHER.

◆ ◆ ◆

Humiliating Marriage Bound to Fail

ANSWER—Well, I'd say the girl is dead set on matrimony. Furthermore, I would opine that such a marriage had small chance of success because a man who is married under such humiliating circumstances will always feel that he had been shanghaied into the holy estate instead of entering it of his own free will. And to his dying day his wife will throw it up to him.

No man wants to play second fiddle at his own wedding, and he won't do it if he has a particle of self-respect. I should certainly advise this soldier to wait until he is in a position to support a family before he marries. Marriage is like everything else, it has to have an adequate financial backing.

◆ ◆ ◆

DEAR MISS DIX—We are two girls, one 18, one 21. We go out secretly with two married men whose ages are 23 and 25. They profess to love us very much, but they cannot get divorces from their wives until the war is over because if they do they will be drafted. We love them enough to wait for them as we have them part of the time. Their wives know nothing of these affairs. Our consciences hurt us, but their wives couldn't love them as much as we do. What should we do?

TWO CONSTANT READERS.

◆ ◆ ◆

ANSWER—Be thankful that the fool-killer is not abroad in the land, else you would be two casualties. Haven't you enough sense to know that two young married men who are double-crossing their wives and who are draft-dodgers are not fit for you to waste a single thought on? They would be as untrue to you as they are to their wives. Your conscience is telling you what to do. Listen to its admonitions.

Released by The Bell Syndicate, Inc.

THE STARS SAY . . . .

By GENEVIEVE KEMBLE

For Wednesday, September 22.

Moderately active and favorable conditions are shown in this day's mutual and lunar aspects, which indicate peculiar entanglements or affiliations, which may be turned to good account by shrewd and subtle manpiulation, perhaps secret agreements of well thought out strategies. New things may be engineered under such tactics, perhaps innovations, novelties or bold initiative, but in all be alert to misrepresentation and fraud. Be wary with financial or legal writings.

Those whose birthday it is may have a year of peculiar experiences in which strange contacts or agreements may cause future adventures both unwise and unprofitable. It may take much perspicacity, shrewdness and acumen to sidestep complications. Innovations, unique ventures or high-pressure enterprise may call for much discretion and sound sense, with financial documents subject to trickery or fraud. Be wary with strangers.

A child born on this day should be energetic, resourceful and talented in novel ways which may render it open to suspicion.

Home and School

The September meeting of the Home and School Council was held Monday evening at the Y.W.C.A. with the president Mrs. E. Chambers, in the chair. It was announced that the annual Home and School Church parade would be held at St. Paul's Church on November 8 and representatives were asked to urge their associations to attend. The problem of fund-raising was discussed and it was decided to hold a musical evening, with the various associations taking part.

The arrangements for a training school for leaders and the final plans for the musical evening were left in the hands of the Executive. Mrs. C. Doughty was appointed to represent the Council at the Local Council of Women.

Mrs. Chambers read the report of the Federation Executive meeting in Toronto, in which, with regard to subscriptions to the "Home and School Review," Peterborough with nine associations and Toronto with about 50 associations, each subscribed to 83 copies of the H. and S. publication. It was suggested in the report that associations do not take up collections at the monthly meetings, as the association is not a money-making organization. Mrs. R. L. Hale, education convener for King George Association, read a recent editorial from the "Examiner" on school attendance.

Sports Day By Day

(Continued from Page 6)

of the Niagara Falls Review has made the first nomination for hockey's hall of fame. He proposes the name of Howie Morenz....Luke Hamlin of the Leafs has pitched eight shutouts this season and five of them have been registered at the expense of the Syracuse Chiefs which may be a tip-off as to the coming series....Leo Deadey who played rugby and baseball here for several seasons has been elected captain of the Balmy Beach senior O.R.F.U. team. Deadey is going great guns at outside wing for the Beachers.

ROOM AND BOARD —By Gene Ahern

SCOTT'S SCRAP BOOK —By J. R. Scott

COPYRIGHT, 1943, KING FEATURES SYNDICATE, Inc. WORLD RIGHTS RESERVED

Home Service

Fun to Reduce on Low-Calory Diet

"Fewer Calories — More Food!"

If you could only see yourself as you'll look after a low-calory diet! Slim as a willow and years younger.

It would be worth it even if you had to go hungry a while, but you can lose two pounds a week without skipping a meal, a course or a vitamin!

You just avoid dishes that are dynamite in calories. A good serving of pork and beans has 400! But a whole lunch may have less—ham (100), buttered string-beans (65), baked potato (100), fresh pineapple (25). Only 290 calories in all!

You may even have desserts. A chocolate fudge sundae (450) is out, but lemon ice has only 100.

It's easy to keep your good resolutions as you see your new slim figure emerging. Also your properly-planned diet has the vitamin foods that make you prettier each day—carrots (20 each), egg (70).

Our 32-page booklet has 42 low-calory menus, tasty and scientifically planned. Includes a calory chart, a 3-day liquid diet to start reducing.

For your copy of THE NEW WAY TO A YOUTHFUL FIGURE send 15 cents in coins or stamps to the Peterborough Examiner Home Service. Be sure to write plainly your name, address, and the name of booklet.

WARSAW

Couple Hold Dance To Help War Victims

WARSAW, Sept. 21 —(ENS) — Sympathy and desire to help the suffering of those less fortunate than ourselves prompted Mr. and Mrs. George Parsons of North Dummer to sponsor a dance and draw on a beautiful pair of bath towels.

Tickets were sold on the towels during the summer and on Friday night, the dance was held in the Warsaw hall and the draw made, Mrs. Sherwood Payne holding the winning ticket.

The result of the effort was $46.50 which will be turned over to the British War Victims Fund.

Music for dancing was supplied by Leahy Brothers orchestra.

Personals.

Mr. and Mrs. Elmer Barnett, Mr. and Mrs. Edger Barnett and Ann, Toronto, were recent guests of Mr. and Mrs. Herman Harding.

Miss Belle Coleman and Miss Helen Lloyd, Toronto, are spending the week with Mr. and Mrs. David Miller.

Pte. Mary Watts, C. W. A. C., Kitchener, spent the week-end with her parents, Mr and Mrs. Clarence Watts.

Mr. and Mrs. John Morgan spent Friday in Peterborough.

Deputy Controllers

OTTAWA, Sept. 21 — (CP) — Plans looking to the appointment of deputy coal and wood controller for each province now are under consideration here, it was learned last night, in an effort to relieve the fuel situation throughout Canada.

BARCLAY ON BRIDGE

WRITTEN FOR THE EXAMINER

By SHEPARD BARCLAY

"The Authority on Authorities"

BREAK LESSER RULES

ONE SUPPOSED rule of defensive play against a No Trump contract is to return your partner's suit. Another rule of general defense is to lead up to weakness in the dummy. Neither of these is as important a rule as to make the play which seems best calculated to defeat the contract. Doing that may necessitate your departing from the two rules stated, which are lesser ones. There are times even when the main rule of defense—to beat the contract—calls upon you to lead up to the dummy's best suit.

North: ♠ J 10 8 ♥ Q 9 7 ♦ Q J 7 4 ♣ K J 10

West: ♠ K 7 4 ♥ 5 4 3 2 ♦ 10 9 6 2 ♣ 4 2

East: ♠ 6 3 2 ♥ 10 8 6 ♦ A 3 ♣ A Q 8 6 3

South: ♠ A Q 9 5 ♥ A K J ♦ K 8 5 ♣ 9 7 5

(Dealer: South. Both sides vulnerable.)

South	West	North	East
1♠	Pass	2♦	Pass
2 NT	Pass	3 NT	

West led the diamond 2, which East took with the A. Now came the real point of this deal. Just a bit of study will show that, if East returns the suit, South can score three tricks in diamonds, three in spades and three in hearts. Even if West, when in with the spade K, should return a club, the defenders will score only four tricks, with two in clubs, one in diamonds and one in spades.

Exactly the same result will be obtained if East switches on the second trick to a heart or spade, in order to "lead up to weakness in the dummy."

Just one return will beat the contract, and it should be clear to a fine player, as it was in this case to one of the Navy's best, Captain John O. Huse, U. S. N. He sent back the club 6, right into the dummy's tenace. He saw that this would leave him a major tenace over the dummy's remaining clubs, so that, if Mrs. Huse could win a trick in the West and had another club to return, the contract would be set a trick.

As soon as Mrs. Huse got the lead with the spade K, she did exactly that, and it was just too bad for South.

• • •

Tomorrow's Problem

North: ♠ Q 6 ♥ Q 9 5 ♦ K 10 9 5 ♣ A K 8 6

West: ♠ K 10 8 5 3 ♥ 6 2 ♦ Q J 8 ♣ 9 7 4

East: ♠ J 9 7 4 ♥ 8 4 ♦ 7 6 4 3 ♣ J 10 2

South: ♠ A 2 ♥ A K J 10 7 3 ♦ A 2 ♣ Q 5 3

(Dealer: North. East-West vulnerable.)

If North passed originally, because he had his cards badly sorted and misread his strength, what should he do after South then opens this deal with 1-Heart?

DAILY CROSSWORD

ACROSS

1. Measured quantity of medicine
5. Baby carriage
9. Kind of gaiter var.)
10. A kind of race
12. Unfasten
13. Sheeplike
14. Pare
15. The Orient
16. Primary color
18. Biblical city (poss.)
19. Girl's nickname
21. Covers with soap
23. Cerium (sym.)
25. A succulent fruit
27. Gulf (Siberian)
28. Nobleman
30. Form of address (fem.)
32. Bordered
33. Political group
34. Like
35. Open (poet.)
36. Esker (Geol.)
37. Monster
40. Erbium (sym.)
41. Mend
42. Bark, as a dog
44. Statement
46. Garment
49. Silk veil (Eccl.)
51. Missile weapon
52. Annex of Japan
53. Clump of trees (Prairie)
54. Bird's lair
56. Intimidates

DOWN

1. Sand hill
2. Fur-bearing animal
3. Steps over a fence
4. Organ of sight
5. For
5. Turned back
7. Assumed name
8. Equips with men
9. Young dog
11. Still
17. Unhappy destiny
18. Aloft
19. A famous elephant
20. Egg-shaped (pl.)
22. Jewish month
23. Fabric
24. Senior
26. Fuss
29. Past
31. He had a vulnerable heel
32. Descry
34. Argent (sym.)
38. Hewing tool
39. Plant
41. Incendiary signal
43. Government of the Turkish empire
44. American editor
45. Metal
47. Larvae of botfly
48. Female sheep
50. Devour
51. Wine receptacle

Yesterday's Answer

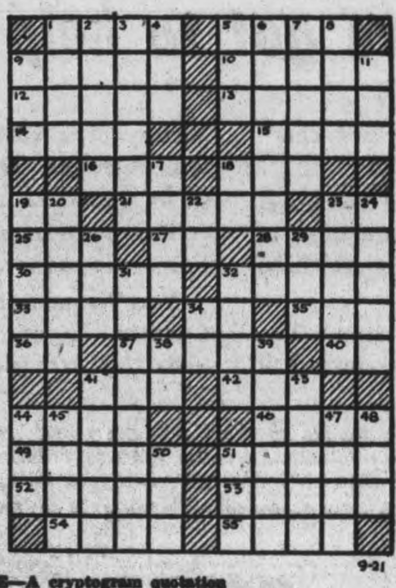

9-21

CRYPTOQUOTE—A cryptogram quotation

GR WMR DYDR YP XB JDPWCCJSCR, YM RURD MAR VYXDLRBH—HAYEIBYD.

Yesterday's Cryptoquote: WHAT YOU SEE, YET CANNOT SEE OVER, IS AS GOOD AS INFINITE—CARLYLE.

TERRY AND THE PIRATES —By Milton Caniff

LI'L ABNER —By Al Capp

HENRY —By Carl Anderson

DONALD DUCK —By Walt Disney

BLONDIE —By Chic Young

MUGGS AND SKEETER —By Wally Bishop

BRICK BRADFORD —By William Ritt and Clarence Gray

TILLIE THE TOILER — By Russ Westover

CAVAN

Cavan Farmer Wins Fair Prizes

CAVAN, Sept. 21 — (ENS). — Roy Ferren, a farmer who lives about a mile west of Cavan, was a winner with his Percheron horses at Lindsay Fair last week, having brought 11 first prizes, four second prizes, and one third prize home with him. The following are some of his winners:

First prize, brood mare Weyburn Belle, grand champion, and her foal first prize, Royal Surprise.

First on her yearling stallion Buddy's Jim.

First, yearling filly; 2nd, 2-year filly Monarch's Queen.

First, 3-year-old Commercial; 2nd, aged stallion Monarch's Emblem; 3rd, aged stallion Jerry Egotist.

First and second on progeny dam; 1st and 3rd on get of sire.

First prize, get of sire, sired by Buddy's Surprise, champion of C. N.E. 1941.

Third prize, get of sire Monarch's Chief, reserve junior champion stallion Buddy's Jim, reserve senior champion stallion Monarch's Emblem, junior champion mare Monarch's Queen, senior and grand champion mare Weyburn Belle.

First prize, yearling special, donated by the Ontario Percheron Club.

Winner, Too.

Frank Matchett also won several prizes as follows: Second prize brood mare with foal, commercial; second prize on foal, Roy Ferren's special class; second prize on foal in commercial.

Claims Losses Light So Far

By MARK WATSON
Baltimore Sun Correspondent, Representing the Combined United States Press.
Distributed By The Canadian Press

WITH THE 5TH ARMY IN ITALY, Sept. 19. — (Delayed)—Although no precise report of our casualties is yet publishable it can be said that in proportion to the task thus far performed by the 5th Army in the Italian campaign losses sustained have been extremely light.

This applies to both British and American components of Lt.-Gen. Mark W. Clark's Command and one surmises that it applies to the British 8th Army.

Gen. Sir Bernard Montgomery's troops could hardly have made such remarkable speed in their northward dash except against scattered, relatively weak opposition which automatically suggests light losses.

I DON'T "DOSE" CONSTIPATION

I Found a "Better Way" Than Harsh Purgatives!

I discovered "dosing" constipation brings only temporary relief, at best. If yours is the common type, due to lack of the right kind of "bulk" in the diet, do what I did, correct it instead. Eat KELLOGG'S ALL-BRAN every day!

This crisp, delicious cereal (it's grand in muffins, too) supplies the proper "bulk" to help keep you regular . . . naturally. But it must be remembered ALL-BRAN doesn't work like purgatives. It takes time. Eat ALL-BRAN every morning, drink plenty of water, and see if you don't look and feel worlds better! At your grocer's, in two convenient sizes. Made by Kellogg's in London, Canada.

TIPS FOR TEA-STRETCHERS

1 Don't waste tea today that you'll want tomorrow. Never make more than you're sure you'll serve.

2 *Always* make your tea from young, TENDER leaves. Extra fragrance, extra flavor, extra tea-goodness in every cup. Ask . . . *by name* . . . for Tender Leaf Tea.

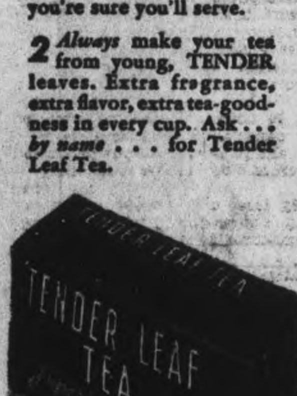

At your grocer's in two convenient sizes . . . also in improved FILTER tea balls.
BLENDED AND PACKED IN CANADA

WITH THE BOY SCOUTS

Jamboree Soon

An important scouting event will take place Saturday as the hut at the Scout grounds will be officially opened for scouting events.

Although a few details are yet to be completed the hut is ready for any scouting duty. It will be used as a shelter and is a structure 16 by 40 feet painted green with a white trim. On Saturday many officers and members of the local Association were at the grounds fixing doorsteps and wielding the paint brush.

It is expected that some of the provincial officers will be here for the official opening. At the same time the postponed jamboree will be carried out. We are looking forward to fine weather. A good program of sports and camp fire has been arranged. Everyone is invited to attend and parents are urged to do their best to be on hand to witness their sons in action.

Attention All Officers

Have you arranged for transportation of your boys yet. If not, why not get busy at once. Those officers in charge of games should see that equipment needed is on the grounds in ample time. Cub packs will need 3 rope and stick of wood for the knot relay. Brown paper bag and 5 potatoes for potato race. Books for book balancing will be provided; also rope for tug of war.

Scout events Tubtilting and pillow fighting equipment is needed. And don't forget supper. It is planned that the camp fire to start about 7 and close at 8:15 p.m.

Apple Day

It has been planned to hold our annual Scout Apple Day in conjunction with Dominion Apple Day Saturday, October 16 and application has been already made to the police commission. We will be holding a meeting of all leaders, both Cub and Scouts, on Wednesday, October 6, time and place to be given out later to discuss the final details for Apple Day.

Annual Registration

October is about to knock on the door and bring us forms to fill out for the registration of our Cubs and Scouts. Let Peterborough district get in at the first this year. Last year one of our Scout groups did not get the papers completed until way into May.

At St. Luke's

A full Pack attended the Council Rock at the last meeting to welcome a new chum, Douglas Baptie, to the jungle. After receiving attendance and holding inspection the game "Indian Get Up" was played. Test work on first star followed with the game, "Corn in Egypt" to complete that section of the evening.

We would call the parents' attention to the registration fee as requested by dominion headquarters. Five cents extra each week for the next five weeks will meet this fund. Your help and cooperation will be appreciated and the cheer up fund will be laid aside for that period.

Every Cub is asked to attend the meeting Tuesday night, September 21, for final arrangements for the jamboree.

On Saturday, September 25, the pack will meet at the usual spot at 1 p.m. sharp. Bring your supper. Don't be late and miss the cars. Parents should see that boys have admission forms with them Tuesday night.

All Saints Troop

The troop started out on its fall meetings with 18 boys in attendance on Friday. Ray Foy, Frank Wright and Bill Rowbottom will remember this meeting for some time. At an investiture ceremony they were accepted into the World Brotherhood of Scouting. We wish them good scouting.

Next week it is expected that some eight members of the pack will come into the troop through the going-up ceremony.

At St. John's Cubs

Twenty-eight boys were on the jungle trail as events for the jamboree were run off. During the evening the pack bade farewell to Wilfred Woodcock who left the pack to join the troop. Wilfred, known as Brown Tips in the pack, is a two-star Cub and will wear the leaping wolf on his scout uniform.

Five new chums were also welcomed to the pack, Trevor Mitchell, Tom Lewis, Kent Lewis, David Bacon and Keith Delahaye have asked that their names be added to our roll.

Old Scouts in Town

PO. Charles Jefferies, former St. John's Rover Scout, was in town over the week-end and with his wife and son David after an absence of over one year. Charles, better known as "The Judge" has been on service at sea and it was the first opportunity he had to see his son and heir, now 5 months old.

Cpl. Ken Brown is also home on furlough and Mike Crough, former Sacred Heart leader, now sergeant at Camp Borden, was noticed down town.

LAKEFIELD

Grove Begins Fall Activities

LAKEFIELD, Sept. 21 —(ENS)— Lakefield Preparatory School opened last week with a capacity enrolment. There are 100 boarders and 4 day boys. The teaching staff is the same with ten members serving under the headmaster, G. Winder Smith.

There are quite a number of new boys filling the places left by those who have graduated, mostly to the armed forces. Classes have begun with a good swing, and the lads are facing the new term with a fine resolve to excel in book-learning as well as games.

The sports are this year partly under the direction of a former prefect and now senior student, Edgar Moore, son of the Rev. Mr. Moore of Peterborough, who is also doing some junior instruction. The hopes of Grove first team look good for a first-class season of rugby; and practices on the upper field are enthusiastically attended.

Promotions

R.C.S.C.C. "St. George," the Sea Cadet unit of Lakefield Preparatory School, is now under way with George Lee, CP.O., D.S.M., as chief instructor. A more-than-adequate program has been drawn up for this year, and the boys will have a half-hour a day at least of purely nautical teaching and drill, both on the field and in the boats, of which there are nine dinghies and two cutters.

Promotions in the Corps are here noted: Cadet C.P.O. Terry Martin, Windsor; P.O. Jim Eayrs, Toronto; P.O. Andy Harris, Toronto; L.S. Chris Patton, Toronto; L.S. John Giroux, Toronto; L.S. Bill Strathy, Toronto; L.S. Ian Hyde, Montreal; L.S. Gus Nanton, Winnipeg; L.S. Larry Smart, Toronto; L.S. Rowan Roy, Toronto; L.S. Sandy Campbell, Vancouver; L.S. Robert Preston, Vancouver Island; A.B. Bob Langmuir, Toronto; A.B. Peter Wilkes, Toronto. It is interesting to note that the Corps and the School have lost three fine English lads: John Morrell, Ralph Brocklebank, and Richard Stone, all of whom having attained the poper age have returned to their homes in England. Word has been heard here of their safe arrival.

Annual Picnic.

The annual school picnic on Stoney Lake was held on Saturday when the school, 120 strong, with staff and friends, went aboard Capt. Young's Islinda for a cruise through Young's Point and Clear Lake to Stoney Lake and Eel's Creek. The party arrived at noon, when lunch was served. Some boys brought canoes, and others fished. Several good catches were landed by the smaller boys, who later cleaned the fish themselves and had them for Sunday breakfast.

The summer number of the Grove Chronicle has come off the press and presents a sparkling appearance with a new cover design of Sydney Watson, well-known Canadian artist, who is also on the Lakefield staff. The book is replete with interesting records and stories by pupils and staff, and owes much to Lorne Mitchell, who edited the paper.

With the shortage of domestic help this autumn the school has applied a novel arrangement in the dining hall. Groups of boys are chosen for the week to act as the waiters. As a result, the lads are trained in helping one another.

Visitors

There were a number of interested visitors to the school on Sunday, including A. Fortye of Peterborough, Mr. and Mrs. Terry Hall, Peterborough, and their guests Mr. and Mrs. Jack Young of Toronto, also Major and Mrs. J. Williams of Quebec. Under the bright September sun dozens of the boys were on the lake in boats, others were in the woods with their hut-building, and some had journeyed to Young's Point on their bicycles to renew old acquaintances there. The usual chapel service was held on Sunday evening, when the Rev. Mr. Wood, Lakefield, the school chaplain, preached a stirring sermon on th part each boy plays in the religious services of the school.

Mrs. A. Lampman, who is a daughter of the late Dr. Mackenzie, has returned to Lakefield, and she is assisting the matron, Miss Perry, in the school's dietetics. Mrs. Robinson, secretary, has just returned from her home in Halifax, whence she journeyed by Trans-Canada plane.

Goes To Moscow

MOSCOW, Sept. 21—(AP). —The Archbishop of York, representative of the Church of England, arrived yesterday at a Moscow airport for a series of conversations with the hierarchy of the rejuvenated Russian Orthodox Church.

The Archbishop alighted from the plane clad in the purple cassock and four-cornered mitre of his office and was greeted by the Metropolitan Nikolai of Kiev and Archbishop Sergei of Gorky, who welcomed him in behalf of the Metropoliton Sergei of Moscow, newly elected patriarch of all Russia.

LAKEFIELD

Inspector Finds Good Library

LAKEFIELD, Sept. 21 — (ENS). —S. B. Herbert, acting inspector of public libraries, inspected the Lakefield Library last week. Mr. Herbert in his report said:

"The library has a clean, attractive appearance. Miss Yonge, the librarian, while not a Library School graduate, knows her business, and is giving efficient service. The whole atmosphere of the library is pleasant and restful. I wish there were more libraries like Lakefield's in the Province.

"The books of the library are in good repair. Changing and classification are very good as Mrs. Ridpath (member of the Board and a former librarian) had some library training in Hamilton before coming to Lakefield. The circulation is fair in the adult section and splendid among the boys and girls.

"This is a free library, and the town supplies light, heat, janitor service and room, also $414.50 a year, which equals at least the 50 cents per capita the library would receive under ordinary conditions."

Girl Ordained

TORONTO, Sept. 21 —(CP)—Miss Erla M. Currey of Toronto was the fourth woman to be ordained by the Toronto Conference of the United Church of Canada at services yesterday in Westminster-Central United Church here in which 10 young persons were welcomed into the ministry.

Clark Dubbed Frontline General Speeds Through Minefields In Fast Jeep

By REYNOLDS PACKARD
(Representing the Combined American Press)
(Distributed by The Canadian Press.)

WITH THE FIFTH ARMY IN ITALY, Sept. 19 — (Delayed). — Lt.-Gen. Mark Clark visited the central part of the Salerno sector to-day, riding in a jeep through a minefield strewn with dead animals and the bodies of Germans.

Gen. Clark, who is becoming known to his men as "the Front-line General," not only inspected outposts, but also went into two cities which had been taken and examined the damage they had suffered.

He discussed problems with various commanding officers in the field, including the heads of a number of patrols which he met while they were attempting to make contact with the Germans.

Wherever he stopped, he was surrounded by men who crowded around to hear his remarks.

At several places where the fight had been extremely hard the General got out of his jeep and congratulated not only the officers but also the men on the fine showing they had made.

Veteran Writer Dies In Eire

KILLARNEY, Eire, Sept. 21 — (CP).—The Earl of Kenmare, 52, who under his former title of Viscount Castlerosse, was one of London's best-known newspaper columnists before the war, died suddenly to-day at his home here.

At the time of his death he was director of the Evening Standard, the Daily Express and the Sunday Express, newspapers of Lord Beaverbrook with whom he was long associated. He was widely known throughout Canada and the United States, particularly among newspaper publishers.

Death followed by less than nine months his second marriage, to Enid, Viscountess Furness, last Jan 26. He had suffered from heart trouble for several years. His first marriage to Doris Viscountess Castlerosse, ended in divorce and she has since died.

The title now passes to his brother, Hon. Gerald Ralph Desmond Browne.

Lord Kenmare served in the Irish Guards in the First Great War, and was wounded.

R.A.F. Man Bigamist

COBOURG, Sept. 20 — (CP) — LAC Fred Vivian Jones, an R.A. F. instructor stationed at Kingston, was arrested on Saturday on a bigamy charge. Police allege Jones was married in 1935 and that his wife still is living. He is alleged to have gone through a form of marriage with a Cobourg woman on September 11.

List Committee To Probe Abitibi

TORONTO, Sept. 21—(CP) — A committee of three Toronto men has been appointed by Premier Drew of Ontario in a bid to find "some normal form of management" for the Abitibi Power and Paper Company Limited, representing a once-great industrial empire whose assets totalled more than $100,000,000.

In announcing appointment of the committee last night, Mr. Drew said he feels it is in the interest of the public, investors and company workers that efforts be made to restore to normal management a company which went into receivership in 1932 and whose affairs since then have been frequently before the courts because bondholders and other interests could not agree upon a plan of capital re-organization.

If the committee fails to arrange an agreement on a voluntary basis without delay, the Premier said, a commission will be appointed "to bring in formal findings to assist the government in preparing legislation which will bring this unsatisfactory situation to an end.'

Members of the committee will be Hon. Frank J. Hughes, K.C., chairman; Dr. Gilbert Jackson and William Zimmerman K.C.

Soldier Released On Murder Count

LONDON, Sept. 21 (CP Cable)—Henry Smith, 20, Montreal soldier, was discharged in the Old Bailey court today after pleading not guilty to a charge of murdering William Raven in the latter's Baker street flat a month ago.

George Frederick Brimacombe, 21, Kinistino, Sask., also a Canadian soldier, faced a similar charge but was convicted on a charge of manslaughter and was sentenced to three years in prison.

No evidence was taken, but at a previous hearing it was indicated in evidence the soldiers, who were taken to Raven's flat for a drink, had got into a fight with their host when he tried to get "fresh."

FROM SEA TO SEA.

Nicaragua is the largest state of Central America and has a seaboard on both the Atlantic and Pacific Oceans.

WOMEN OF CANADA:

The toughest battles are yet to come . . . and you've got to help win them

There's reason to cheer! The first chink has appeared in the Axis armor.

Now there is something more than hope. We can have a new confidence born of the knowledge that the enemy has been put on the defensive.

But let us do more than cheer! The time has not come when we may hail Victory. The enemy is strong. Let's not fool ourselves. There's a tremendous job to be done.

The more men we put into the front lines—the sooner Victory will be won.

You Women of Canada owe it to your Country—to your men folk—to yourselves —to play your part.

Women are Urgently needed in the Navy, Army and Air Force. You don't require special qualifications to enlist. You must be between the ages of 18 and 45, in good health, with Grade VIII schooling or the equivalent; and be single, or married without dependent children. Go to any recruiting office.

WRCNS · **CWAC** · **RCAF**
Women's Royal Canadian Naval Service · Canadian Women's Army Corps · Royal Canadian Air Force

Weather
Fair and cool

Evening Examiner
Peterborough

FINAL
CITY EDITION

VOL. LXXXVIII, No. 69 — PETERBOROUGH, WEDNESDAY, SEPTEMBER 22, 1943 — ★★ — PRICE FOUR CENTS

FIFTH ARMY 20 MILES INSIDE ITALY

Hitler Plan For Peace Given House

Story From Hess Indicates Huns Want To Quit

By E. C. DANIEL
Associated Press Staff Writer

LONDON, Sept. 22 (AP)—The full story of Rudolf Hess's flight to Britain disclosed today that more than two years ago, when Britain still was near its lowest depths in this war, the third in command of the Nazis declared Hitler wanted to call off the fight without making any "oppressive demands" on Britain, but demanded that Britain get rid of Prime Minister Churchill.

The story of the No. 3 Nazi's fantastic flight "on a mission of humanity" to Scotland was told in an official government statement after two years of silence, during which Hitler was allowed to worry over what his deputy might be telling British officials.

The official account, made available to Commons today by Foreign Secretary Eden, revealed very few facts that had not leaked out at least in outline to the public.

It did, however, contain a specific list of six peace terms, one of which stipulated Hitler's refusal to negotiate with Prime Minister Churchill, who was accused of planning the war since 1936.

What Germany wanted from Britain, Hess said, was a free hand in Europe and especially with Russia, but the forebodings of a long war, for which Germany was ill-prepared, were seen in Hess' statement.

Would Destroy Britain

If the peace terms offered by Germany were rejected, Hess told officials, Hitler expected to destroy Britain utterly and keep the country in a state of permanent subjection.

He later restated the terms in writing, adding a provision for a simultaneous peace with Italy.

Throughout the conversations with Hess, the government said, it was made clear to him that there was no question whatsoever of any negotiations with Hitler or his government.

In the official account of the sensational flight, the government declared:—

Hess stressed Germany's power in the air and in U-boats and averred Britain would be beaten by a blockade at least within two or three years. He expressed horror at a prolongation of the struggle.

He gave his "word of honor" that Hitler never intended to wreck the British Empire or dominate the world.

Hess' "peace plan" was this:

1. Germany should be given a free hand in Europe.
2. Britain should have a free hand in the British Empire except that former German colonies should be returned to Germany.
3. Russia should be included in Asia, but Germany had certain demands to make on Russia which would have to be satisfied either by negotiation or by war. There was no truth in rumors that Hitler planned an early attack on Russia. (Germany attacked the following month, in June.)
4. Britain should evacuate Iraq.
5. A peace agreement would have to contain a provision for reciprocal indemnification of British and German nations whose property was destroyed by war.
6. Hitler would not negotiate peace with Mr. Churchill who he said planned war since 1936, but only with a new British government.

Hess emphasized Hitler wanted a permanent understanding with Britain on the basis she retain the Empire intact. He pictured his flight as intended to give Britain a chance to open conversations without loss of prestige.

Mr. Eden furnished Commons an authoritative account of the sensational flight of Hitler's one-time deputy, who was regarded as the No. 2 Nazi until his mysterious ar-

HITLER WANTS
(Continued on Page 8, Column 4)

Lonely Army Gals

A BASE IN THE SOUTHWEST PACIFIC, Sept. 22 — (AP).—American nurses and Red Cross workers in New Guinea separated from their sweethearts by the Owen Stanley mountain range have formed the Lonely Order of Guinea Hens. Membership requires that the girl be "honest to God in love with her guy," and that she be "tracking fair and no fooling." The order uses an insignia showing a lonely hen looking longingly at planes flying over mountain tops.

Japs Preparing To Move War Industries

LONDON, Sept. 22.—(CP).—The Japanese government has decided to prepare "for moving of government departments, industrial establishments and the civilian population from Tokyo as well as other important cities in the interest of improving their defence," the Tokyo radio said to-day.

The broadcast listed a number of drastic measures, including total mobilization of the civilian population and the abolishment of age limits, to make all liable for national service, which it said were announced to-day by Premier Hideki Tojo and the government information office "in view of the decisive phase upon which the war will enter during the coming months."

The government also announced these measures:

Increase of anti-aircraft defence forces, especially the "air protection in industrial regions."

Checking Traffic.

Special measures for the protection of government buildings and factories in Tokyo and other big cities.

Strengthening of government control over all industry.

Centralization of traffic on land and water.

In one of the gloomiest broadcasts to come from the Japanese capital, the announcement said the aims of the measures were:

"The Japanese nation in all its classes and professions must fully understand the seriousness of the present internal and external situation and must be inspired by an unbending will to victory.

"The nation's entire strength must be concentrated on the armaments industry, especially on the strengthening of the Japanese Air Force.

"Strict self-sufficiency of Japan and Manchukuo as regards food supply must under all circumstances be assured.

"Plans for a thorough-going con-

JAPS PREPARING
(Continued on Page 2, Column 1)

Trains Blown Up Near Toungoo

NEW DELHI, Sept. 22 (CP)—R.A.F. fighter planes, sweeping over central Burma on offensive patrols yesterday, blasted Japanese rail and river transport in widely separated areas, a British communique said today. No planes were lost in the sweeps.

Successful attacks were made on the railway north of Toungoo, where two troop trains were strafed and heavily damaged. Japanese troops fled to nearby cover to escape the low-flying patrols. The engine of one train blew up while the other was left enveloped in steam and its tender on fire, the communique said.

Other targets damaged or destroyed included a concentration of rolling stock and motor transport at Yeu station. Another motor convoy east of Chauk was raked. The water tower at Myingyan was attacked and river craft on the Cindwin and Kaladan rivers were given a severe lacing.

Kiev Visible To Reds From Front

1,000 Towns, Villages Liberated; 7,000 Huns Slain

LONDON, Sept. 22 (CP) — The gilt church domes of Kiev, glistening in brilliant sunshine, now are visible to Soviet troops through clear autumn weather, dispatches from Moscow said today.

Thus the Red Army had another goal of its great summer offensive in sight, the capital of the rich Ukraine.

Hitler's badly mauled German divisions reeled back to their eastern defence wall on the Dnieper River as the Red Army scored new advances along the whole length of a 750-mile front.

Dangerously weakened by the incessant hammer blows of Russian artillery, tanks, infantry and planes, the once invincible German legions apparently were being broken up into isolated units and nowhere, according to the latest Moscow war bulletin, were they able to halt the surging Red Army tide.

Take Chernigov.

The last formidable barrier before the Dnie er on the central front was battered down yesterday when a savage Soviet drive slashed across the Desna River line between Bryansk and Kiev. With the capture of Chernigov, most important German base on the lower reaches of this river, the way was open for Red Army forces to strike directly at Kiev and Gomel. The latter, 80 miles northwest of Chernigov, is the gateway to White Russia.

At Chernigov, the Russians were miles from the Dnieper, 25 miles from the southern border of White Russia, while the old Polish border was less than 160 miles to the west.

Another 1,000 towns and villages were liberated by Russian advances yesterday, while upwards of 7,000 Nazi troops were slain and many more captured, the Russian communique said. Soviet guns destroyed 80 enemy tanks and 34 more were listed in the enormous quantities of war equipment said to have been left by the Germans in their precipitious retreat.

In addition, the Soviet Air Force, credited with 63 Nazi planes destroyed over the front yesterday, blasted concentrations of railway trains at Gomel, Vitebsk, and

NAZIS FALL
(Continued on Page 8, Column 1)

EXTRA!

ALLIED HEADQUARTERS IN NORTH AFRICA—The French high command said today an American unit is helping French forces drive the Germans toward the northeastern corner of Corsica, and already more than 1,000 of the enemy have been slain.

NEW DELHI—(CP).—With the death toll from starvation sometimes exceeding 50 a day in Calcutta alone, India's Food Grains Committee yesterday put forward a new rationing plan designed to bring some degree of remedy.

Capture German

NORTH BAY, Sept. 22 — (AP).—Officials of the internment camp at nearby Monteith today said a German prisoner-of-war who escaped from the camp Monday by cutting his way through a wire barricade, is back in custody. His identity was not revealed.

Officials declined to comment on the recapture and would not say where the prisoner was found.

Royal Canadian Mounted Police confirmed the report that the man was back in custody but had no details.

Invade Balkans This Fall; France In Spring

By ERNEST AGNEW
Associated Press Staff Writer

LONDON, Sept. 22 (AP)—An Allied invasion of the Balkans this year, followed by a full-scale assault on western Europe next spring, now seems probable in the light of Prime Minister Churchill's war review in the House of Commons yesterday and developments on the fighting fronts.

Despite a vast improvement in the Allied shipping position there is a general feeling in London that a front in western Europe cannot be opened before next year unless the German army suddenly cracks wide open.

On the other hand announcement that Allied forces had occupied the Aegean islands of Kos, Leros and Samos strengthened a growing belief here a thrust into the Balkans is imminent.

London newspapers conjectured that such an offensive might be launched simultaneously from eastern Italy—where Mr. Churchill said he does not expect more than a delaying battle by the Germans—and from the newly-acquired Aegean bases.

The News Chronicle described the prime minister's address as "the most encouraging survey of events he has yet given to parliament," while the Daily Express referred to it as "Churchill's most optimistic speech since he took office."

Said the Daily Telegraph: "The sweep and scope of the story captivated the House of Commons. It would have taken a cast iron critic to withstand such good news."

31 Americans Trapped A Week

WITH THE 5TH ARMY IN ITALY, Sept. 19 (Delayed)—(CP)—American troops advancing today near the bloody triangle between the Sele and Calore Rivers came upon 31 American infantrymen who had been trapped there for a week with Germans all around them.

It developed that these men were part of a unit which had been overrun by German tanks in the push which caused the Americans to withdraw and consolidate their lines during the early part of the battle

31 AMERICANS
(Continued on Page 2, Column 7)

Tide Of War Turned By Carriers

Sea-Borne Planes Answer To U-Boat Problem

By ALAN RANDAL
Canadian Press Staff Writer.

LONDON, Sept. 22 — (CP).—On a spring day in 1940 a British cruiser towed the fire-blackened hull of a German merchant ship into the harbor of Kingston, Jamaica. That hull was what was left of the express cargo boat Hanover. Canadians had had a part in capturing her. And she was to play a great part in winning the Battle of the Atlantic for the Allied Fleets.

The Hanover was a blockade runner. Overtaken by a British ship and the Canadian destroyer Assiniboine, she was put out of action and the Canadians formed a boarding party which prevented the Germans from scuttling her.

Twenty-one months later, some 900 miles off the French port of Brest, the Hanover met her end, not as the Hanover, but as H.M.S. Audacity, the first escort aircraft carrier, the first of a line of ships that was to win the Battle of the Atlantic against the German U-boats.

5,000-Tonner.

Nobody would ever have recognized the Hanover when she came out to sea as the Audacity. Not even the Germans. For, when they finally sank her they reported her sinking as a Fleet carrier of 23,000 tons. The British Navy, of course, knew her as the ex-Hanover, a 5,000-ton motor ship.

From the day she went into service with a new 400-foot flight deck built over the cargo holds to the day that every available submarine in her area was concentrated to get her, was only 14 weeks. The Germans got her, right enough, but they were unable to undo the lesson she had taught—that sea-borne air-power would beat the U-boats.

During her 14 weeks of work she had made half a dozen trips with the regular Gibraltar convoy. One of them got through without loss and others suffered lightly. Audacity's good work brought to the Admiralty a ray of hope during the darkest period of the war at sea.

Audacity was equipped with six Martlet fighters, each of them doing a 4½ sea patrol each day. On one day, according to the record, Audacity's aircraft sighted 17 submarines. That was the day the submarines closed in and got her.

But her aircraft, up to that time had strafed a score of submarines, sunk a half dozen with the aid of surface escorts and shot down a whole squadron of long-range Focke-Wulf Kuriers.

These were the lessons learned from the Audacity's tour of duty: There was the bare record of merchant ships saved. There was proof that continuous air patrol around a convoy kept U-boats under water and reduced their effective speed from 20 to seven knots so their convoy drew away. There was proof aircraft could be put up from a deck only 400 feet long and 60 feet wide during an Atlantic winter.

So Britain and the United States turned to converting freights to escort carriers, improving as they went along.

Named Allied Chief

Gen. George C. Marshall, United States Army Chief-of-Staff, has been nominated for supreme command in the field of all Anglo-American land, sea and air forces. This is subject to final approval by the British Government.

Labor Transfers Possible Under New Law

OTTAWA, Sept. 22—(CP)—Selective Service officials said today that workers in high priority industries, frozen in their jobs by a government order issued Monday, may be permitted to transfer to another high priority industry if such transfer is considered justifiable by the local Selective Service officer.

No change in employment by such male workers may be undertaken without a permit. If, for instance, a newspaperman in one city decided to transfer to another newspaper in the same city, he would require a permit.

By the same token, if a newspaperman were able to drive a railway engine and wished to change to the railway service, he would make application to the Selective Service Officer.

Before he granted a permit for the change to be made, the Selective Service Officer would take into account the respective needs of newspapers and the railway service in his community. Whether or not he granted the permit would depend on the labor supplies available to the two services. If the newspapers were short of help and the railways had sufficient engine-drivers, then the permit probably would be denied.

Briefly, the regulations state that male employees in "designated" establishments—those with "A" or "B" labor priority rating—may not quite their employment without the permission in writing of a Selective Service Officer, and, correspondingly, they may not be dismissed without such approval.

Officials said the purpose of the regulations was to see that the Dominion labor force was used to the best advantage. This meant that recognition had to be given changing conditions, in that the labor demand of one high priority industry might be greater than that of another at particular times.

Form letters briefly outlining the regulations are being sent to employers in "A" and "B" priority industries, with advice that their place of employment has been classified as a "designated establishment." The letters include a notice summarizing the regulations which is to be posted for the information of employees.

Take Campagna, St. Cipriano In Latest Advance; Naples Called Horror City

Official Word Of Canadians Lacking
North African Air Force Continues To Pound Hun Communications

By N. NORGAARD—Associated Press War Correspondent

ALLIED HEADQUARTERS, North Africa, Sept. 22—(AP).—Huge fires and demolitions scarred Naples today as the Germans hastily threw a defensive ring around the city to retard Allied armies steadily pressing outward from the Salerno bridgehead.

The city of nearly 1,000,000 normal population in southern Italy was described officially as overhung with smoke.

A military spokesman said the enemy was establishing a strong defence line on the approaches to Naples from the south and east, but the extent of their demolitions in and near the city gave evidence the Germans hoped to hold back Allied attack toward the city from the Salerno area.

The 5th Army meanwhile fought its way steadily east and northeast from Salerno, with British troops chasing fleeing Germans from the town of San Cipriano, and Americans taking the towns of Campagna and Montecorvino-Rovella.

Corsica Battle Rages.

On Corsica French soldiers and native patrols pursued a German garrison estimated at 12,000 men toward the eastern shores while R.A.F., R.C.A.F. and United States bombers blasted at the principal avenue of German evacuation from the island—the Corsican harbor of Bastia and the Italian port of Leghorn.

The military spokesman said he had "nothing to add" to Prime Minister Churchill's statement yesterday that American troops had landed on Sardinia, but the belief prevailed here that whatever units were sent to that island intended only to cooperate with an Italian division which already at Premier Pietro Badoglio's command took control and compelled the Germans to flee.

Another menace to the Germans on the Italian mainland, Gen. Sir Bernard Montgomery's British 8th Army, which includes units of the Canadian 1st Division, drove northward and inland occupied the key highway and rail centre of Potenza.

A Railway Centre

Occupation of Potenza, which is a junction point of five main roads, gave the Allies control of the entire inland highway and rail systems south of a line extending eastward from Salerno.

Frontline reports told how 5th Army troops, steadily beating a path through the rugged mountain barrier north and northeast of Salerno, were encountering fierce enemy artillery and mortar fire.

To the east of Salerno, however, Lt.-Gen. Mark Clark's troops met only small enemy rearguard detachments and the Germans there appeared depending primarily upon extensive mining and demolitions to hinder the advance and to give their own troops the opportunity to withdraw.

British and American troops swinging northward in a pivot action found portions of the Salerno plain littered with the battered remnants of German tanks, guns and trucks and other equipment.

A military spokesman, declaring "the first phase of the Salerno battle now is definitely over," added "we have inflicted upon the enemy heavy losses in personnel killed and captured and in equipment."

Cut Retreat Lanes.

Further trouble for the hunted Germans came from Allied planes which sought to cut off the last avenues of escape or reinforcement by the bombing of Bastia.

R.A.F. and R.C.A.F. Wellingtons as well as American heavy bombers from Britain which have now arrived in Africa, joined in the con-

TAKE CAMPAGNA
(Continued on Page 8, Column 3)

British Request Spanish Troops Leave Russia

LONDON, Sept. 22—(CP)—Foreign Secretary Eden disclosed in the House of Commons today that Sir Samuel Hoare, British Ambassador to Spain, had warned Gen. Franco that the presence of the Spanish Blue Division on the Russian front is a "serious ob stacle to development of cordial Anglo-Spanish relations."

"The Spanish government have undertaken to look into the complaint," Mr. Eden added, "and we look to them for an early improvement in the situation.

The statement was taken as foreshadowing the possibility that the Communist-hating Franco regime might withdraw its forces now fighting against Russia from the Eastern front.

Stressed Complaints

Ranging over a wide field of foreign relations questions connected with Allied military progress, Mr. Eden reported that Sir Samuel, on the eve of his departure from Spain for London, had drawn to Franco's attention the complaints which the British government had made of Spanish discrimination against British interests.

Mr. Eden reported that "some of the complaints had been remedied" before this conference and that things are "better than they were" with Spain.

Meanwhile he said, the government is constantly reviewing the situation in Tangier, where the Spaniards unilaterally took control of the international zone in 1940, and takes a "serious view" of the

BRITISH REQUEST
(Continued on Page 2, Column 2)

Enemy Raiders Hit East Anglia

LONDON, Sept. 22—(CP). — Two big formations of Allied planes roared out over the Strait of Dover this morning to attack objectives on the Continent in a continuation of the daylight air offensive.

The last large-scale raids were last Thursday, when R.A.F. night bombers struck at the Modane Alpine tunnel in France and American daylight planes hit Nantes port facilities.

Since then two-engined bombers have borne the brunt of aerial warfare, raining destruction on German airbases in three of the last four days.

German air raiders scattered a few bombs over East Anglia and southeast England last night, causing some damage and casualties, the Home Security Minister announced, but the raids were not on a large scale.

Slight enemy activity also was reported over northeastern and eastern England, but no bombs fell in those areas.

Two enemy planes were destroyed over Britain during the night, it was announced.

Churchill Puts Finger on Russian Issue

Shows Eagerness To Solve Important Problems Which Exist

By DEWITT MACKENZIE
Associated Press War Analyst

Prime Minister Churchill has the knack of hitting the nail on the head, as he again demonstrated yesterday by the manner in which he drove home the points of his notable two-hour war report to the House of Commons.

Outstanding was the Premier's warning of the need of cordial relations between the Anglo-American Allies and their Russian colleague—a subject which long has been driving many timid statesmen to the hurricane cellar. He broached the matter by announcing that not only will there be a conference of representatives of Britain, America and Russia "at an early date" but that this will be followed by a Roosevelt-Stalin-Churchill parley.

Mr. Churchill thus approached a great issue which is causing increasing anxiety—that is, the need of ironing out important differences in viewpoint between the Anglo-American partnership and our Soviet ally. These problems are largely political and unless they are solved they will bode no good to a post-war world which will be entering a new epoch in the progress of mankind.

To my mind the fundamental fact to which all parties must adjust their outlook is that Russia's star seems to be leading her straight to domination of most of Europe and Asia after this war. Look at it whatever way you will—politically, economically or militarily—and the answer is the same. This vast, self-contained, invulnerable empire will be the most powerful unit of the eastern hemisphere. That's a decree of fate, and the only way to meet it is to recognize it and strive for a frank understanding.

Post-War Questions

Among the questions on which the Soviet and the western Allies appear to be rather far apart is that relating to the method of handling the defeated Axis countries, and especially as regards the treatment of Germany. Britain and the United States demand unconditional surrender, which would be followed by military occupation.

Moscow, on the other hand, has nodded approval of the activities of German officers and others in Russia who have formed committees and are trying to persuade the German people to overthrow Hitler and form a government which they hope might secure a negotiated peace. The signs are, too, that the Soviet doesn't car for the Allied plans for supervising Italy.

On Air Tuesday

TORONTO, Sept. 22—(CP)—Lt.-Col. George A. Drew, Premier of Ontario, will speak to the people of the province over an Ontario regional network of 23 radio stations Friday from 8.30 to 9 p.m., EDT, it was announced today. The speech will deal with implementation of Col. Drew's 22-point election program, it was stated.

The Weather

Peterborough Temperatures:

Today:	Night low..40	Noon 64
Yesterday:	Highest....60	Lowest....38
One year ago:	Highest....68	Lowest....45

Weather Forecast:

Georgian Bay — Moderate winds; mostly cloudy, with light scattered showers. Thursday: Moderate to fresh winds; fair and cool.

Lower Lake Region—Moderate winds; mostly cloudy, with light scattered showers. Thursday: Moderate to fresh winds; fair and comparatively cool.

Ottawa and Upper St. Lawrence Valleys — Moderate winds; mostly

Princess Elizabeth Serves

Absence Of King Princess May Serve As Councillor

LONDON, Sept. 22—(CP). — The House of Commons agreed today that in future when the King is absent from the realm, Princess Elizabeth may serve as one of his councillors of state.

The King made the request for parliament's agreement in a message read to the House today.

This carries forward one more step in the preparation of the Princess for queenship and will give her an opportunity to try her hand at statecraft.

On the King's last foreign trip, to visit the troops in North Africa, she was excluded from the Council of State, headed by the Queen, because she was a minor. She will attain legal majority on her 18th birthday next April 21.

The King's action suggested he may contemplate another trip some day to visit his forces abroad.

Nazis Mine Naples Area

Italians Forced To Work As Laborers

WITH THE 5TH ARMY IN ITALY, Sept. 20 (Delayed)—Refugees from Italy who arrived in 5th Army territory declared the Germans are mining the Naples area in expectation of an attack by 5th Army forces.

One of the refugees, an Italian captain in civilian dress, said he left Naples last night and arrived in the Salerno area this morning. He asked that his name be kept secret because his family is still in German-occupied territory.

"Already they are making Italian soldiers do forced labor," he said. "In Naples they won't trust us to do any military work because they know we will do everything we can to sabotage their defence against the Americans and the British. The Germans make the Italian soldiers do laborers' work loading trucks, digging ditches and trenches, even digging and covering up latrines.

AMERICAN CHIEF OF STAFF HONORED WITH NEW WAR APPOINTMENT

Gen. Marshall Named Allied Chief

Early Invasion Expected With This Move

By J. F. SANDERSON
Canadian Press Staff Writer

WASHINGTON, Sept. 22—(CP)—Disclosure that Gen. George C. Marshall, United States Army Chief-of-Staff, has been nominated for supreme command in the field of all Anglo-American land, sea and air forces made it fairly obvious today the hour for storming Hitler's European fortress is fast approaching.

Announcement of the appointment of Gen. Marshall to the most extraordinary military assignment in history—climaxing a series of charges which pictured British interests at attempting to kick the American leader upstairs—is expected to be made soon by Prime Minister Churchill and President Roosevelt.

That he has been chosen for the post, subject only to final approval by the British government, has been established, coinciding with new evidence that a massive invasion of western Europe is being mounted in Britain.

A Big Job

Gen. Marshall's responsibilities as supreme field commander, as decided by the Prime Minister and president at Quebec, will be world-wide, but his first tough task will be the destruction of Nazi Germany.

There was no official reaction immediately forthcoming from London, but one competent source there said "Marshall would be one of the best leaders in the world for such a post." And unofficial comment generally was favorable. It is also reported the Canadian Government has agreed to the appointment but that, likewise could not be confirmed here.

Gen. Marshall's projected appointment, particularly with respect to the European theatre, is designed to assure close co-ordination among all the armies now in action as well as those slated for assault in the direct attack across the Channel which Prime Minister Churchill told the House of Commons yesterday will be undertaken when the Allies are ready to strike that essential blow.

Authorities here expect that Gen. Marshall as Allied Commander with immense armies and air forces at his disposal will brook no delay in making sure attacks come at such places and times as will keep Germany off-balance and in retreat. It has been said of him that one of his cardinal principles is never to give the enemy a chance to recover his footing once he has lost it.

Direct Hit From Mast Height

An Allied medium bomber comes in at mast height and scores a direct hit on a Jap vessel in South Pacific action. The Jap ship is hidden by the bomb blast. The bomber may be seen just above the high point of the blast. Another formation of planes is coming in in the background.

MORE ABOUT—

British Request

Continued from Page 1

use being made of the zone by German agents.

Delay Action

Mr. Eden announced that the British and Soviet governments had decided jointly not to make any postwar agreements with any of their European allies for the present.

He said that the decision had been reached last year when Foreign Commissar Vyacheslav Molotov was visiting in London. Mr. Eden added he intends to discuss the matter further with the Soviet foreign minister at the forthcoming tri-partite conference.

A member questioned Mr. Eden about the proposed trip of President Eduard Benes of Czecho-Slovakia to Moscow for the purpose of concluding an agreement with Russia.

Mr. Eden declared that Benes had been informed that the "British government understood that both governments held the view that it was preferable for neither of them to conclude any such agreement for the present." He said that Russia had also been informed and that Benes' trip had been postponed.

Art, Music Needed

TORONTO, Sept. 22 — (CP)—Dr. S R. Laycock, Professor of Psychology at the University of Saskatchewan, yesterday told members of the Ontario Federation of Home and School Associations that a secondary school curriculum should contain functional subjects, such as art and music.

72 Miners Rescued

GERALDTON, Sept. 22 (CP) — Sixty miners at one mine and 12 at another were rescued after they were marooned below ground over Saturday night when mine lifts were stalled after high tension lines serving this area were broken after a storm.

MORE ABOUT—

Japs Preparing

Continued from Page 1

solidation of the defences of the Japanese motherland must be drawn up without delay."

The broadcast said all holidays were cancelled and government machinery and industry would be greatly simplified with the cancellation of all administrative activity "deemed unnecessary for the conduct of the war."

The mobilization of students would no longer be deferred, the broadcast continued, and the "employment of woman labor will be extended."

Paratroopers Seize Huon Base

Japs' Coastal Road Blown To Bits In Aerial Offensive

By BOB EUNSON
Associated Press Staff Writer

ALLIED HEADQUARTERS, THE SOUTHWEST PACIFIC, Sept. 22—(AP)—Only two days after the fall of Lae, New Guinea, Australian paratroopers seized a village 60 miles to the northwest while waves of Allied bombers wrecked airdromes, bridges, trucks and roads along a path of future conquest for 350 miles north. The seizure of Kaiapit by transport-flown Australians last Saturday night was disclosed in a communique today. Kaiapit is inland on the Huon Peninsula behind the Markham Valley positions which airborne troops seized Sept. 5 to set in motion a pincers movement which swallowed up Lae in less than two weeks.

The Australians now have driven Japanese out of the immediate area of Kaiapit.

50 Bombers in Raid

On Monday, more than 50 two and four-engined bombers without a loss strewed tons of bombs and 120,000 rounds of strafing bullets among the communication areas around Astrolabe Bay, some 70 miles north of Kaiapit. Four important bridges on Japan's coastal supply road were blown to bits. On the same day, fighters escorted bombers in a 43-ton bombing of airdromes at Wewak, more than 300 miles north of Lae.

The Japanese air force lost three fighters out of a formation of 25 which inflicted some damage and casualties in a raid on Nadzab, the airstrip 20 miles back of Lae which Australian paratroopers occupied 17 days ago.

The enemy paid his biggest price of 20 planes in a raid, reported today, made by 30 dive-bombers and 20 fighters last Saturday on Allied positions at Barakoma, Vella Lavella Island, in the Solomons.

Near New Georgia, the Japanese are manifesting alarm over the threat posed by Allied attempts to completely occupy Arundel Island within artillery range of the enemy's Vila garrison of Kolombangara.

Under cover of darkness, the Japanese sent reinforcements in barges across narrow Blackett Strait, but most of them were driven off by Allied gunfire.

British Forces Land On Dodecanese Isle

CAIRO, Sept. 21 —(AP)—British forces have landed on the Aegean Islands of Kos, Leros and Samos off the coast of Turkey, it was announced officially today.

At the same time it was disclosed that American four-engined bombers from the Middle East bombed Venice, Italy, for the first time yesterday.

The confirmation of the reported occupation of Kos and Leros in the Italian Dodecanese group and the Greek Island of Samos immediately to the north, which has been current for several days, followed an R.A.F. communique announcing that the R.A.F. had seized the Kos airdrome and is operating from there.

The Island of Kos is the second largest of the chain which parallels the Turkish coast in the eastern Mediterranean. It lies about 50 miles northeast of German-held Rhodes, the largest of the group.

Destroy Bridge

The BBC quoted a Yugoslav field communique last night as saying patriot forces had destroyed the bridge between Susak and Fiume, cut the rail line from Suska to Ogulin at several points and erected strong fortifications about Split, which it said the Germans had been trying for eight days to recapture.

The broadcast was recorded by CBS.

Patrols Fight

The United Nations radio at Algiers declared today the situation on the Salerno front in Italy "remains satisfactory" and that the Germans are continuing to withdraw under the combined pressure of the Anglo-American 5th Army and the British 8th Army.

The broadcast reported, however, there had been no large scale fighting, declaring that contact between the opposing forces was confined to patrols.

Driver Blames Light

TORONTO, Sept. 22 —(CP) — George T. Middleton, 34, of Toronto last night told an Assize Court jury a theatre spotlight temporarily blinded him August 5 just before he drove through a crowd of theatre-goers, killing Mr. and Mrs. Edmond Burke and seriously injuring Mrs. Florence Starr. Middleton is charged with manslaughter in Mrs. Burke's death.

May Attend School

TORONTO, Sept. 22— (CP) — Soldiers in home war establishments of the Canadian Army are entitled to attend civilian night school classes at Commercial and Technical Schools in this Military District, District Headquarters announced last night.

Section Hand Killed

BALA, Sept. 22 (CP) — Donald MacDonald, 58, of Bala, was killed last night when struck by a Canadian Pacific Railway freight train while trying to lift a hand speeder off the tracks. He had been employed as a C. P. R. section hand for the last year. An inquest will be held.

Campaign Grows

TORONTO, Sept. 22—(CP). — At the end of the second day of its 10-day campaign for $1,553,226, the United Welfare Fund last night reported a collection to date of $230,727, or 14.8 per cent. of its objective. The fund unites 76 welfare organizations in one appeal.

Disastrous Fire Hits Bancroft

BANCROFT, Sept. 22—(ENS) — Fire which is believed to have been caused by faulty wiring swept quickly through a block containing two dwellings, a store and an office at 3 o'clock this morning, causing damage estimated at between $7,000 and $10,000.

The two homes were those of Mr. and Mrs. Fred Switzer and Miss V. Woodcock, and these were beside Woodcock's Ladies' Wear Store and an office belonging to Frank Boalim. The building owned jointly by Miss Woodcock and Mr. Boalim is situated on Hastings Street adjacent to the telephone building.

Mrs. Switzer was talking outside of her home at 3 o'clock when she glanced around and saw the flames shooting out of her house, and they spread rapidly to the other buildings. The town fire equipment was operated by a volunteer crew which fought the blaze hard, and the Department of Lands and Forests at Bancroft sent additional pumps and hose.

The hard work of the fire fighters kept the flames confined to the block. Only the fact that the building was sheeted with tin saved the Telephone Exchange and the apartment of R. W. Blatherwick above it, and the Bancroft Bakery on the other side.

Everything in the Switzer and Wood homes was destroyed, but most of the contents from the store were brought out.

Rambling Reporter

A MOTHER'S MEMORY.

As the young airman passed her table in the restaurant, the little woman with glasses and hair lightly touched with grey gazed briefly but intently on the blue which once her own hands had caressed. You felt certain she did not notice the youth it garbed so smartly like all his fellows in the continuing procession of the last four years. And somewhere in that great and valorous company you followed the fleeting light of memory in her eyes as it rested on her own boy who used to come home occasionally, as this one does, between times of learning to use the wings which in some mischance were crushed on a Canadian training field. And remembering that personal tragedy of the war you understood the little fugitive droop of expression before she was caught back into the conversation of her luncheon friends. You never know these days the little ghosts of sadness that move about commonplace scenes.

Cheese, Produce and Livestock

WINNIPEG GRAIN.

WINNIPEG, Sept. 22 — (CP).—Wheat prices held firm on the Winnipeg Grain Exchange yesterday, with export trade on a fair scale. At the close values were ⅞ to 1¼ cents a bushel higher, with the October future touching a new seasonal high of 1.18⅝.

There was good export buying in the October future, credited to the United States Commodity Credit Corporation and placed at 1,780,000 bushels.

United Kingdom purchasers also were in the market, taking 400,000 bushels of Nos. 1 and 2 Northern wheat on an exchange of future basis.

Rye futures showed an easier trend with a fair amount of buying by locals and United States traders.

Cash wheat was active, with exporters and shippers the best buyers.

Winnipeg Futures.

	Open	High	Low	Close	Prev. Close
Wheat—					
Oct.	117½	118⅝	117½	118⅝	117⅜
Dec.	116¼	117¼	116¼	117⅛	116¼
May	115⅛	116	115⅛	115⅞	116
Oats—					
Oct.	....	....	....	51½	51⅛
Dec.	....	....	....	51½	51½
May	....	....	....	51⅛	51½
Barley—					
Oct	....	....	....	64¾	64¾
Dec.	....	....	....	64¾	64¾
May	....	....	....	63¾	64¾
Rye—					
Oct.	100	101⅛	100	101⅛	99⅞
Dec.	100¼	101⅝	100¼	101⅝	100½
May	101½	102¾	101½	102¾	101½

TORONTO LIVESTOCK.

TORONTO, Sept. 22.— (CP).—Cattle trade was slow at steady prices up to mid-session on the livestock market here to-day. Calves were steady. Lambs were weak. Sheep were steady. No price was established for hogs.

Receipts reported by the Dominion marketing service were: Cattle 300, calves 200, hogs 700, sheep and lambs 700. Unsold from yesterday were 1,200 head of cattle.

Prices in the trade were:

Cattle: Weighty steers $10.50-$12.25, butcher steers and heifers $9.50-$11.25, with a few at $11.50, boners $7-$9, butcher cows mostly $7.75-$9, bulls $7.50-$9.25 fed yearlings $12-$13.75, stockers $9-$10.50, stock calves up to $11.75.

Calves: $15-$15.50 choice with other vealers down to $10, grass calves $8.50-$9.

Lambs: $12.75 good ewes and wethers, bucks $11.75, culls $10-$10.50.

Sheep: $5-$8.50.

Hogs closed previously $16.75 dressed weight at yards or plants with sows $14.50 dressed.

Representative Sales.

Weighty Steers—Six, 1,160 lbs., $11.50; 9, 1,140, $11.40; 1, 1,180, $11; 3, 1,170, $10.75.

LIGHT STEERS—Two 1,040 lbs., $11.25; 4, 950, $11.15; 5, 960, $11; 1, 880, $10.50; 5, 960, $10; 2, 960, $9.75; 15, 920, $9.50; 3, 820, $9.25;, 2 790, $8.50.

HEIFERS—Two, 930 lbs., $11.25; 8, 820, $11; 15, 900, $10.75; 6, 820, $10.50; 11, 740, $9.85; 4, 805, $9.25; 3, 700, $8; 9, 650, $7.25.

BULLS— One, 1,200 lbs., $9.25; 2, 1,640, $8.85; 1, 1,030, $8.75; 33, 1,030, $8; 2, 960, $7.75; 1, 1,050, $7.50; 1,860, $7.

COWS—One, 1,420 lbs., $9.25; 4, 1,220, $9; 1, 1,180, $8.75; 10, 1,180, $8.50; 3, 1,100, $8; 10, 920, $7.50; 2, 1,050, $7; 2, 950, $6.50; 4, 860, $6; 3, 980, $5.

FED YEARLINGS—One, 660 lbs., $13.50; 1, 750, $13.25; 3, 700, $12.75; 3, 730, $12.50; 2, 500, $12.25.

STOCKERS — Twenty-one, 750 lbs., $11; 5, 520, $10.75; 6, 600, $10.50; 4, 810, $10.25; 9, 600, $10.10; 25, 650, $10; 12, 900, $9.65; 36, 700 $9.60; 39, 700, $9.25.

VEAL CALVES — Twenty-two, 220 lbs., $15.50; 3, 210, $15.25; 36, 200, $15; 4, 190, $14.50; 10, 160, $14; 8, 230, $13; 3, 260, $12.50; 2, 280, $12; 7, 230, $13; 3, 260, $12.50; 2, 280, $12; 7, 230, $11; 2, 160, $10.50; 13 330, $8.50.

LAMBS—144, 87 lbs., $13; 8, 80, $12.75; 6, 82, $12.

SHEEP—35, 130 lbs., $8.50; 5, 150, $8.25; 2, 142, $8; 9, 120, $6; 4, 100, $5.

MONTREAL LIVESTOCK.

MONTREAL, Sept. 22 (CP) — Cattle 83; sheep and lambs 289; calves 247. Three carloads of Western cattle were received but were not sold in early dealings.

Butcher cows $7-$9.50; canners and butter $5-$6.50; bologna bulls $6.50-$9; most $6.50-$8.

Veal calves $13-$16; drinkers $9.25-$11; grassers $6.50-$9, mostly $8-$8.50.

Good ewes and wethers $12.50; buck lambs $11.50; culls $10.50; sheep $5-$9.

Hogs $16.60 for B-1 dressed; sows $11-$11.25 liveweight; A drew $1 per hog premium with discounts on off grades.

MONTREAL PRODUCE.

MONTREAL, Sept. 22 — (CP)—Canadian Commodity Exchange. Spot: Butter, Que (92 score) 33½c-33⅝c; Eggs, B. I. Eastern A large 48½c-49½c; A medium 47½c-48½c; A pullets 39c-40c; E-B 36c-37c; E-C 30c-31c.

Futures: Butter, Nov. 34¼-34½c; Eggs, Sept. 47½Bc.

TORONTO PRODUCE.

TORONTO, Sept. 22 —(CP) — Egg and butter prices in the spot market here today as reported by the Dominion Department of Agriculture follow:

Eggs: Wholesale to retail, A large 50c, A medium 48c, A pullet 42c, B 40c, C 35c, country shippers quoted graded eggs, cases free, A large 48½c, A medium 47½c, A pullet 39c, B 37½c, C 30c, market decidedly firmer.

Butter: First grade solids 33½c, second grade solids 30c-31½c.

TORONTO HOG PRICES.

TORONTO, Sept. 22— (CP) — Prices were unchanged at bacon-hog markets reporting early today.

Liveweight: Chatham $12.

Dressedweight: Hamilton $16.75 delivered, Hull $15.90 plus transportation, London $16.50 delivered, Stratford delivered.

Hog Quotations In Peterborough

WEDNESDAY, SEPTEMBER 22.

Hogs — $16.10 plus transportation.

Sows — $13.60 plus transportation

Sows — $13.75 plus transportation.

Eggs — A large 44c; A medium 43c; A pullet 34c; B grade 31c; C grade 25c.

Cream — Special 43c; No. 1 42c; No. 2 39c (including Government bonus). If delivered 5c extra.

The Quaker Oats Company quotes Ontario Winter Wheat No 1, $1.10; No 2 $1.10; No 3 $1.08; milling oats 62; buckwheat 60c.

MORE ABOUT—

31 Americans

Continued from Page 1

for the Salerno beachhead.

Patrols moving up after dawn this morning saw the men walking wearily out of a woods. Their helmets identified them as Americans. Their general appearance was one of complete fatigue.

This correspondent happened along as two of them came out of the woods and sank down to rest at the roadside they told how they and their comrades had lain hidden.

They hug holes over which they placed branches and leaves. They were out of ammunition and there was nothing else to do but try to escape detection. The Germans kept moving in and guns and tanks were set up less than 200 yards from their hiding place.

For three days they scarcely moved from their holes. At night they crawled to the river for water and managed to find an Italian garden with nothing in it but corn and onions. That was all they had to eat for a week. Then the American artillery offensive to drive out the Germans began.

The Americans stayed in their holes with shells falling all around them. Then wave after wave of medium bombers came over. The area became like a section of hell.

The bombardment finally eased and the Germans began pulling out.

TORONTO FRUIT.

TORONTO, Sept. 22 (CP)—Wholesale fruit and vegetable prices were unchanged here to-day.

ALL WENT UP IN SMOKE.

Prior to the present war, tobacco accounted for nearly half the total exports of Greece.

Health Heads Probe Polio Outbreak

TORONTO, Sept. 22—(CP)—Representatives of the Ontario Department of Health reached Trenton last night and R.C.A.F. headquarters officers from Ottawa are expected today in connection with an outbreak of poliomyelitis which has resulted in the death of three airmen from the air station there.

All three died in Toronto Isolation hospital. One, AC2. Ross McKay of Guelph, had been transferred recently from Trenton to No 1 Manning Depot in Toronto. The other two were brought to hospital from Trenton.

The health officials are visiting the station to discuss a quarantine it was reported here and in the meantime all contacts with the cases are being kept under supervision at the air station hospital.

Fl. Lt. F. H. Smith, Trenton station medical officer, said last night that leaves so far have not been cancelled but intimated that the inquiry might be followed by some action.

Army Gets Director

LONDON, Ont., Sept. 22—(CP).—Lt.-Col. H. M. Thomas, former history professor at the University of Western Ontario here, has been appointed assistant director of the history section of the Canadian Army, it was announced here yesterday.

HAVE YOU MADE YOUR WILL?

ONLY by making a will can you be certain that the property you spend a lifetime in acquiring will go to those whom you want to have it. Only by the appointing of an experienced Corporate Executor can you be certain that it will be efficiently administered.

As your Executor, name

THE ROYAL TRUST COMPANY

66 King Street, West, Toronto Tel. AD7341

It's Eye Time

AT 1.45 & 6 P.M. ON CHEX EVERY DAY

Special News—It will pay to listen to Lewis' Special Offer.

Lewis

OPTICAL COMPANY

345 George St. N. Phone 8843

BOYS 15 TO 17

JOIN THE AIR CADETS THIS WEEK

ENJOY THESE ADVANTAGES WHEN YOU ARE AN AIR CADET!

- Receive a regulation Air Cadet uniform, free of charge.
- Get training and instruction under R.C.A.F. supervision.
- Be provided with equipment and facilities for technical training.
- Be given free medical examination.
- Be a guest at an R.C.A.F. station for summer camp training.
- Receive training, instruction, and experience that will help give you a preferred status on enlistment with the R.C.A.F., and will also provide you with knowledge invaluable to a civilian aviation career.

CADET TRAINING—

An Air Cadet is given training and instruction under direct supervision of the R.C.A.F. The Cadet course is a combination of the ground courses of the initial and elementary flying training schools, and represents two months' Air Force instruction. There is, thus, a definite objective and standard of proficiency for all Cadets completing the course. The R.C.A.F. provides summer camp training at a command air station; and special visits to R.C.A.F. stations are arranged from time to time, providing Cadets with desirable and instructive contact with the actual life at such stations.

The Air Cadet training course includes such subjects as:

Air Navigation, Signals, Physical Training, Drill, Mathematics, Aircraft Recognition, Airmanship, Theory of Flight, Administration and Organization, Air Frames, First Aid, Armament, Anti-Gas Training, Meteorology, Knots and Splices, Hygiene and Sanitation

AIR CADET RECRUITING DEPOT

George at Charlotte Street — On East Side of George, just North of Charlotte

DROP IN AND SEE R.C.A.F. SERVICE AND TRAINING EQUIPMENT

"Train Today To Fly Tomorrow"

CAMPBELLFORD

Wm. Armstrong Still Active In 86th Year

CAMPBELLFORD, Sept. 22 — (ENS) — Still the active head of the business with which he became associated as a boy some seventy years ago is William J. Armstrong, former mayor and school trustee of this town who no Monday celebrated his eighty-fifth birthday.

For several years the oldest and still one of the most forward looking business men in the district Mr. Armstrong continues to supervise all of the buying and actually does much of the selling in the business his father, the late W. W. Armstrong established here in 1881.

When he came to this town from Blairton with his parents in 1887, Mr. Armstrong had already been well initiated in the retail business since as a lad of twelve he had begun clerking and doing other jobs. Though it was six years after his father had established a general store in this town that the family actually moved here from Blairton. W. J. Armstrong was soon recognized by citizens for his worth both as a business man and leader in the community, and attesting to his popularity was the fact that without previous municipal experience, he contested the mayorality and for three successive years— from 1914 to 1916 he served as the town's firs' citizen.

Hard Worker.

Further evidence of his interest in municipal life was demonstrated by his sitting for a number of years on the Board of Education. He actually assumed control of the business he still operates forty years ago following the death of his father and now counting back to the time when he first worked behind the counter Mr. Armstrong has been associated with the retail trade for 73 years.

In addition to his business, Mr. Armstrong has also been active in church, fraternal and political circles having for 28 years been an elder first of St. Andrew's Presbyterian and (following church union) of St. John's United Church. His membership in the Masonic Order dates back for many year, and his affiliation with the Tory party in this riding to the time he cast his first ballot. Nor has his interest in politics waned in any sense of the word, for Mr. Armstrong was one of the busiest party workers here prior to the August election.

His wife, a former Campbellford girl, Annie Bell, died here twenty years ago and Mr. Armstrong is himself the oldest surviving member of the original family. A half-brother, Charles lives in Toronto and a sister, Mrs. H. B. Denike is in Dartford while Simon Armstrong who passed away two years ago, will be remembered in Peterborough where he served as city clerk for more than half a century.

Though his birthday actually came on Monday, a quiet family celebration was observed on the preceding day when two granddaughters, Ellenor and Williamene Allan both with the R. C. A. F. were home on leave. A grand son, Bill McEachern has been overseas for the past three years. Joining with other members of the family to mark the anniversary were two daughters, Mrs. Jack Allan and Mrs. J. D. McEachren both of town, while the only other member of the family of three girls, Miss Lena Armstrong, Reg. N. of New York City, was unable to be present.

FLAK TONGUE TWISTER.

The word flak is an abbreviation of the German term, Flugzeugabwehrkanone meaning literally "Flying-machine-warding-off guns."

Engaging The Enemy On Italian Beach

Allied invasion troops near Salerno move cautiously inland as they drive back the enemy to clear a beachhead for succeeding waves of invaders in the first clash on the Italian mainland.

BANDANNA GIRL

THEY'RE a proud sisterhood, the girls who wear the bandannas, proud of doing a man's job producing the tools of war. Gwen Bechard used to be a salesgirl, now welds gun parts. "Early shift starts at 7:30," says Gwen, "means no time to waste in the morning. That's why I like Kellogg's Corn Flakes . . . ready in 30 seconds and taste swell! No pots and pans to wash either. They're economical, too . . . no waste or left-overs." Let Kellogg's save time, fuel and work for *you*. Two convenient sizes. Get some tomorrow.

CAMPBELLFORD

Speaker Urges Value Of Ideals

CAMPBELLFORD, Sept. 22 — (ENS) — Rev. Dr. W. P. Fletcher, B. A. of Marmora United Church was the guest speaker at the annual anniversary services held at Zion Church on Sunday.

Dr. Fletcher gave two splendid addresses to the large congregations which he urged to adhere to noble religious ideals. He delcared many people took the attitude of "What's the use?" and fell into the same habits as others such as drinking and gambling. The speaker noted with regret that better times for the farmer had not caused any increase in church attendance and yet the rural people needed God and worship to provide them wtih spiritual strength. A church life is not complete when kept only for individual and family interests. It must be enlarged for others and for world mission, he declared.

A feature of both services was the special music sung by the choir which in the morning gave the chorus "We Would Be Building Temples" followed by a duet from Miss Isobel Irwin and Mr. John Coggins who sang "My Father Knows." During the evening service the choir offered "Light of the World," and a mixed quartette sang "So Near to the Kingdom of Heaven" followed again by Miss Irwin who sang as a solo "Enough To Know." For the splendid music much appreciation was due to Miss Bernice Wright the church pianist, and to Mr. John Coggins guest soloist from Burnbrae church.

Fenella News

Carl McNaught of the Veterans' Guard of Monteith and Mrs. McNaught are spending his leave at their home here. Mrs. McNaught expects to spend a few days.

Mrs. Mouncey and Mrs. G. Mouncey of Roseneath called on Mrs. William George.

Mr. and Mrs. Lorne Jones and niece of Port Hope visited Sunday with the former's sister, Mrs. Percy Macklin, Mr. Macklin and sons.

Miss Shirley George spent a few days with her cousin, Miss Viva George of Morganston.

Mr. and Mrs. Arthur Hutchinson and family of Precious Corners visited with the former's brother, Mr. Stanley Hutchinson, Mrs. Hutchinson and daughters on Sunday.

Obituary

WILLIAM COCHRANE.

CAMPBELLFORD, Sept. 22 — (ENS) — Funeral services for William Cochrane, native of Seymour Township and for many years a highly respected resident of this district, were held here on Monday afternoon.

The late Mr. Cochrane was in his 84th year and was the second eldest son of Mr. and Mrs. John Cochrane. In failing health for some time he passed away in Cobourg on Saturday. Predeceased by his wife, the former Alice Barrie, some thirteen years ago, he is survived by three brothers Jack of Havelock, Peter of Campbellford and Charles of Windsor and one sister Mrs. James Shaw of Campbellford.

The funeral service was conducted from Bennett's Funeral Parlour, Frank Street, by Rev. J. O. Ralston of St. Andrew's Presbyterian Church and interment was made in Mount Pleasant Cemetery. The pall bearers were six nephews of Mr. Cochrane: Charles, William, and Harold Shaw, Victor, Douglas and William Cochrane. Flower bearers were: James Milne, Robert McCulloch, John Ivey, John Menzies, Joseph Poulton, jr., and Wilbert Reid.

Montreal School Plans Remembrance Book

MONTREAL, Sept. 22 — A large committee is attempting to trace the present addresses of all who attended Montreal High School. Plans are under way to compile a Book of Remembrance to be installed in a Memorial Room to be constructed after the war, in honor of those who fell in the last and present wars. Former scholars are asked to send their names and present address to Thomas Sommerville, M.A., Rector, High School of Montreal, 3449 University Street, Montreal, Que.

British Eighth Joins Fifth Army

The British Eighth Army has driven up from the south of Italy to form a junction (A) with the American Fifth Army. The armies linked forces 15 miles below the lower end of the beachhead (B) between Salerno and Agropoli. British advance elements which dashed northward from the heel of the Italian boot linked forces with those moving up the west coast. The Nazis must now fight on a long front extending across the Italian boot. The Allied Fifth Army has now made a fifteen-mile advance and has seized control of the south side of the Bay of Naples.

Any Estate Plan today must take account of Taxation

SCALING DOWN . . .

At present rates of taxation the capital value of your estate may be seriously reduced by Dominion and Provincial succession duties, making it necessary to scale down your estate plans and devote your estate to the protection of the principal beneficiaries. Our Officers will be glad to estimate the amount of succession duties and other charges your estate will have to pay and to discuss with you a practical and economical plan for carrying out your wishes; you will incur no obligation.

THE TORONTO GENERAL TRUSTS CORPORATION

Head Office: 253 Bay Street, Toronto

FOR SHEER, DOWNRIGHT GOODNESS

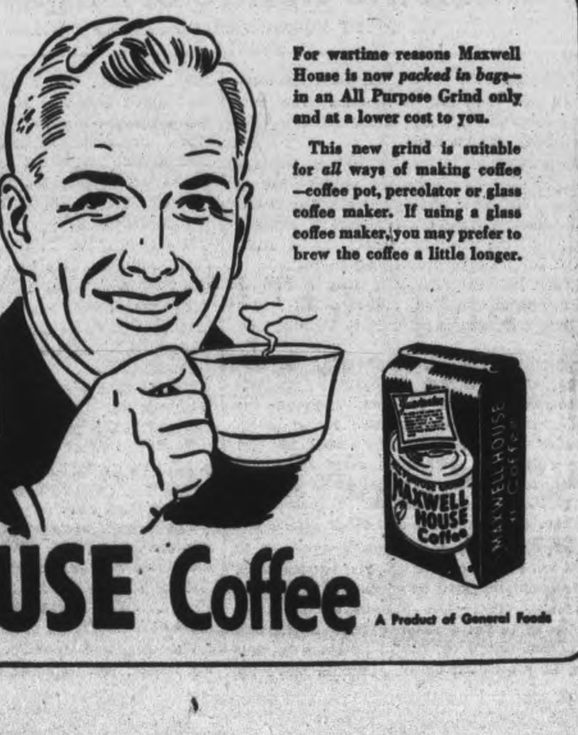

DO YOU know good coffee when you taste it? Then try Maxwell House. Linger over its fragrance—its full body and mellow smoothness. We think you'll agree that for sheer, downright goodness it can't be beat.

Maxwell House is a princely coffee because:

1. It's blended from carefully selected extra-flavor coffees—the very finest obtainable.

2. This fine blend is roasted by a remarkable process that roasts every bean *evenly all through*.

Yes, Maxwell House will give you the very peak of coffee goodness for every coffee coupon.

For wartime reasons Maxwell House is now *packed in bags*—in an All Purpose Grind only and at a lower cost to you.

This new grind is suitable for *all* ways of making coffee—coffee pot, percolator or glass coffee maker. If using a glass coffee maker, you may prefer to brew the coffee a little longer.

MAXWELL HOUSE Coffee

A Product of General Foods

MH283

COBOURG

Girls Sentenced For Attack On Supervisor

COBOURG, Sept. 22—(ENS)—Planned with a callous brutality more in keeping with reformatory or penitentiary inmates, a mass delivery which didn't mature, was revealed in police court yesterday when two girls from the Ontario Training School for Girls, Cobourg, appeared in a charge of assaulting Miss Clara Hinman, night supervisor at the school. Each received a year in Mercer.

Miss Hinman was laid up in the hospital for five days after the attack.

The two girls lured her into the dormitory at night on the pretext that one of them had a pain, and while one girl held her, the other slugged her on the head with a steel-cleated shoes, which was a court exhibit.

"It might have been an attempted murder or manslaughter charge instead of the assault charge you are now facing," declared Magistrate R. B. Baxter in sentencing the two to one year each in reformatory.

One of the girls was Gladys Thompson, 16 years of age, Toronto, and the other was a 15-year-old Negro girl whose home is in Hamilton but who was born in Detroit, Michigan.

Reported Sick

Clara Hinman told the court that on the night of September 7, while on duty at the girls' training school, she received a call to one of the dormitories as one of the girls complained of having a pain.

"I took my flashlight and went into the dormitory and then went out for an aspirin and glass of water for the girl. When I went back to the bed, someone seized me from behind, clamping a hand over my mouth and then someone started to hit me over the head with something. I later learned that it was a shoe. I received scalp lacerations, abrasions and bruises and was in the hospital for about five days. It was dark and I didn't recognize the girls responsible," testified Miss Hinman.

Mrs. M. Pender, superintendent of the school, testified that the affair had happened about twenty to three in the morning. As a result of her investigation she learned the identity of the two girls responsible, and they were the two accused girls in court. Mrs. Pender produced a woman's shoe with steel cleats, and blood-stained. A hair brush, owned by one of the accused, was found nearby. Miss Hinman was bleeding very badly from scalp wounds and when the blood could not be stopped, she sent for a doctor. The lacerations were so bad that the doctor found difficulty in attaching the clamps.

Bad Records

The case records of the two girls were quite bad, Mrs. Pender revealed in reading their histories into the court record.

Both girls admitted their guilt, the younger one stating that she had played sick to get the night supervisor into the dormitory.

"We planned to knock her out and take her keys. The whole bunch in the ward would have broken out along with us, that is all except three who we were not sure of. I held her arms while the other girl hit her over the head," stated the Negro girl.

"You might have killed her," commented the magistrate in sentencing them. "If you don't mend your ways you'll spend your lives in institutions."

COBOURG

Vagrants Tell Court Positions Await Them

COBOURG, Sept. 22.—(ENS).—It was the old story yesterday in police court when two elderly transients appeared on vagrancy charges. Both craved a chance to get out of town to go to jobs which they said were awaiting them. Thomas Gorman told the court that it was his first "visit" to Cobourg since the Centennial about six years ago. The other was Joseph Nealand.

"If you want work so badly why not see the local Selective Service officer here," suggested the magistrate.

Warily, Nealand replied that he was "signed up" with another Selective Service office.

"All right, get out and on your way." said the magistrate.

West Command

Lieut.-General Delos C. Emmons, head of the U.S. western defence command. He succeeds Lieut.-General John L. De Witt, who is en route to Washington to assume command of the army and navy staff college. General Emmons was formerly head of the Hawaiian department of the U.S. army.

On Labor Board

John A. Bell, of Toronto, who has been appointed to succeed J. L. Cohen as a member of the Nationel War Labor Board. He is chairman of the general committee of adjustment, Order of Railroad Telegraphers, C.P.R. Eastern Lines.

COBOURG

Council Discusses Need For Caretaker

COBOURG, Sept. 22.—(ENS). — Cobourg town council at its meeting Monday deliberated for some length over the question of whether or not the services of the caretaker of the dump should be retained any longer, now that a municipal garbage collection system was in force. Under the terms of the present system, the collector has to look after the dump.

After the discussion had gone on to some length, Mayor Jack Burnet reminded council that the bylaw which covered the municipal garbage collection had not yet been passed. The new system of collection started last July 12.

On motion the matter was left to the Health and Sanitation committee.

Accounts passed were as follows: Highways and streets, $347.40; public buildings and printing, $93.06; police, $5.10; fire, water and light, $18.90; market, $155.33; health and sanitation, $31.75; finance, $165 and direct relief $62.98.

Friends Give Shower

BAILIEBORO, Sept. 22 —(ENS) —The home of Mr. and Mrs Percy Elgar was the scene of a pleasant gathering last week when over one hundred friends and neighbors met, bringing a shower of gifts to their daughter, Miss Maretta, prior to her coming marriage.

A short program of musical numbers was prepared and Joseph Thorn acted as chairman. Miss Pearl Smith read the address, to which Maretta replied.

The evening was spent in dancin gand games.

FARMERS are now buying WESTERN FEED GRAIN

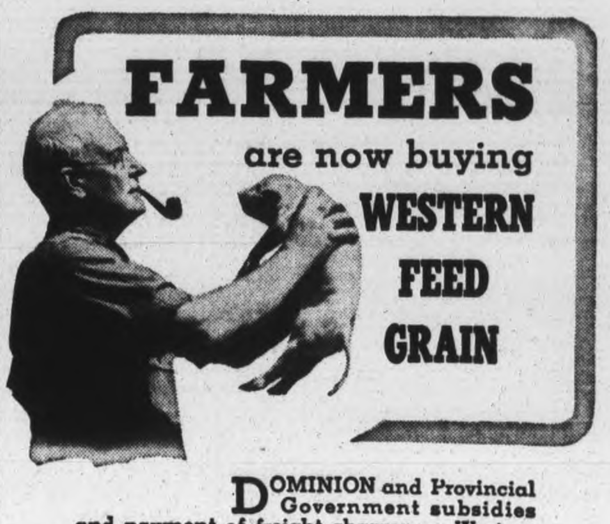

DOMINION and Provincial Government subsidies and payment of freight charges on Western feed grains should make winter feeding more profitable this year, and will help you to maintain production to meet the British quota.

If you have decided to carry over additional cattle, hogs, sheep or other livestock, now is the time to provide for winter feeding requirements. Transportation may be difficult next winter.

See your feed and grain dealer now. If you need money call and discuss your plans. We shall be glad to consider a loan and help you to arrange the details.

THE DOMINION BANK

ESTABLISHED 1871

Peterborough Branch - T. T. RODGER, Manager

F & G Markets - E. C. Braund

SMART - - -

Sure any woman knows it's smart to be thrifty. And that it's thrifty to shop at F. & G. Markets and E. C. Braund Stores, where quality is combined with economy.

MAPLE LEAF BLUE BRAND **BEEF**

More people are buying this tender, delicious Beef weekly. You can buy your roast with confidence from a Braund or F & G Market.

LAMB

Meaty Loin Chops	lb. 39c
Choice Shoulder Chops	lb. 32c
Whole Fronts	lb. 27c
Breasts or Flank Stewing	lb. 22c

Sausage • Cooked Meats Sliced as Ordered

DOMESTIC SHORTENING lb Pkg. 19c

MAXWELL HOUSE COFFEE Coupons 16 and 17 Now Valid lb Bag 45c

OGILVIE'S BLENDIES - - 2 Pkgs. 19c

Javex CONCENTRATE KEEPS TOILET BOWLS SPARKLING WHITE Disinfects and Deodorizes 14c

LARGE SIZE JARS Doz. 1.39

FRESH FISH

MILD CURED SMOKED FILLETS	lb. 30c
FRESH FILLETS	lb. 30c
Fresh Caught PICKEREL	lb. 29c

2 BARS 11c

FRESH FRUIT & VEGETABLES

Head Lettuce, Cooking Onions, Carrots, Table Turnips, Crisp Celery, Cauliflower, Ripe Tomatoes, Blue or White Grapes.

Quaker Quix Flakes 2 8-oz. Pkgs. 23c

Babbitt's Cleaner 2 Tins 9c

HABITANT Vegetable Soup 2 Tins 19c

MAZDA Light Bulbs 25, 40, 60-watt Each 15c

E. C. Braund | F — & — G MARKETS

There is a Store in Your Neighborhood

The Examiner

The Peterborough Examiner, published each evening by Peterborough Examiner Limited. Office Hunter and Water Streets, Peterborough, Ont.

W RUPERT DAVIES, President
H. L. GARNER, General Manager
G. WILSON CRAW, Managing Editor

Subscription Rates 20c per week in City of Peterborough delivered by carrier; $6.00 per year by mail to outside points.

Members Canadian Press; Audit Bureau of Circulation; Canadian Daily Newspaper Association; Empire Press Union; Ontario Provincial Dailies Association.

TELEPHONE 4641
Private Branch Exchange to all Departments

WEDNESDAY, SEPTEMBER 22, 1943

The Bishops And Social Justice

The General Synod of the Church of England in Canada is always an interesting meeting, but the opinions expressed by two bishops will give special interest to the Synod held in Toronto last week. The Bishops of Calgary and Quebec led a discussion on social justice, and spoke their minds fully and freely. The Right Rev. H. F. Ragg, the Bishop of Calgary, said: "I may go to jail for saying this, but I think we should lead the people against any government that will not give social justice". And the Right Rev. Philip Carrington, the Bishop of Quebec, spoke thus:

"When Mr. John Bracken comes to Quebec he calls on the bishop. When Mackenzie King comes to Quebec he comes to see the bishop. And I had a nice talk with M. J. Coldwell the other day. It does not matter to me who does it, I but I want to see some measure of social justice given to the people of this country. Canada has one of the worst records in the matter of malnutrition of children. I don't think there is much hope of the bishops giving a lead in this matter. The bishops are too busy with other matters, such as the rights of dioceses, the establishment of a primatial see, and so on. We haven't time for this matter of social justice. If you want action, why not tell the politicians that there are 1,600,000 Anglican votes in Canada for the party which will see that people have food and clothing and a roof over their heads."

• • •

This, we feel, is excellent. Vigorous attacks upon social evils by the Church have done good in the past, and will do good again, and if the Bishops of Calgary and Quebec want to lead a crusade against social injustice they will gain support from many sources, the *Examiner* among them. The people of Canada, of whatever religious denomination, are glad to hear from courageous men who see evil clearly and fight it unsparingly; we need such men now as we have seldom needed them in our history. We can assure the Bishop of Calgary that he is in no danger whatever o. going to jail for what he has said, though he might lose his mitre in a political fight. For that is what the Bishops are apparently proposing—a political fight; we hope that they know what such a fight may involve.

• • •

Churches have two ways of bringing about social changes. By devoted and vigorous preaching of Christianity they may influence men toward what is good in life, hoping that social amelioration will follow as a consequence of their teaching. Or they may begin at the other end of the problem and attack social evils directly, throwing their influence into political struggles and fighting in the foremost rank for the social changes which they consider necessary for the public welfare. The United Church, in its most recent Report of the Committee on Evangelism and Social Service, has given indications that it means to take the latter course, and the Bishops of Calgary and Quebec apparently wish the Church of England to follow its example. The difficulties in the way of such a course are many, but not necessarily insuperable.

• • •

We think that the Bishop of Quebec, however, might be well advised to reconsider his suggestion that there are 1,600,000 Anglican votes for a party which promises social justice. The census lists 1,751,188 Canadians as adherents of the Anglican Church, but at the Synod last week it was explained that 896,435 of these have no actual contact with the Church. Their votes, therefore, could not be counted on, and we do not think that the other 854,753 (some of whom are not of voting age) could be counted upon to form a solid bloc in any federal election. It would take several years to turn a church which has been primarily spiritual and educational in its purpose into an effective political agent.

• • •

Whether a church forfeits some part of its spiritual influence when it enters the field of politics is a question which each church must answer for itself. In Great Britain the Archbishops of Canterbury and York have given many opinions on planning for the future and on reform of the social order, and as they have seats in the House of Lords it may be said that they are already in the political arena; in Canada there is no analogous situation, and politics is a rough game, offering no place to those who are not prepared to give and take hard knocks. If the Canadian bishops wish to develop political power and use it to further ends which they believe to be good, they must prepare themselves for long years of bitter struggle.

• • •

We do not suppose that the bishops imagine themselves to be alone in their desire for social justice. That expression is vague, and can be made to include a great deal of ground, but insofar as it means a square deal for everybody, the right of every man to make the most he can of his abilities, and the equality of all men before the law, it is part of the expressed program of every political party in this Dominion. There is no disagreement about the goal, but only about the means to be used of reaching it. Any contribution which the Anglican Church can make toward achieving that goal will be welcomed by a majority of Canadian people.

Do You Know Why?

Do you know why this Dominion is called Canada? If you do you are rather an unusual person. Recently an American newspaperman visited this county for some fishing, and while he was at Buckhorn he asked the members of his party why our country was called Canada. No one was able to tell him. He said that on a train journey here he had gone through a crowded passenger coach, asking every traveller the same question; he received no satisfactory answer.

We have not been able to find information on this point. In the *Encyclopaedia Britannica* there is a long article on Canada by the late Sir Robert Borden and Professor G. M. Wrong, but it does not give the desired explanation; the *Makers of Canada* series is equally uncommunicative.

We have a dim recollection of having once read in a Canadian history that Jacques Cartier mistook the Indian word "kenneta", meaning a village, for the name of the country as a whole, and that our word Canada comes from that source. The story is an apt one, but we cannot vouch for its authenticity. If any reader is able to lighten our darkness we hope that he will write us a letter on the subject.

Naming The Cow

Criticism of city-dwellers is a popular sport on the farm; and there are few city-dwellers who are not ready to offer advice to farmers. Often the city sophisticates do not confine their strictures to farming methods, but criticize farmers as a class, as well. We have even heard city people accuse farmers of lacking imagination.

Lacking imagination, indeed! City people who feel that way should make a round of the fall fairs, and learn better sense and better manners. Let us suppose, for instance, that one of these city critics were to be faced with the problem of naming a cow. What name would he choose? Bossy, as likely as not. Or perhaps he might rise to some such original flight as Browneyes, or Sweetbreath—for city people still believe the old nonsense about a cow having a sweet breath.

But what does the farmer do? He evolves the most poetical and aristocratic names he can think of, and gives his cow an appelation of which she may be proud. If he is a particularly proud dairyman he will have the name inscribed on a metal plate, and will put it up over the stall where the cow lives and does her business. Recently we heard of a cow called Springbank Snow Countess; consider that for a few minutes. It calls up a picture of a high-born beauty, chilly and distant in manner, but with a promise of warmth and affection upon closer acquaintance. Another cow is called Glenview Pontiac Dora de Kol; there is a name which would not be amiss in the Social Register. Yet another is Doreen Francy Rag Apple, obviously a skittish, debutante, cafe-society sort of cow. And another, well-known to dairymen, is Susie Corndyke Fayne Lass, a name fit for a princess among cows.

Think of the thoughtful affection which appears in these names! Think of the pride of the milkmaid or cowman who walks to the pasture gate and calls "Here Susie Corndyke Fayne Lass! Here Doreen Francy Rag Apple!" And think of the pride of the cow who responds! She will be no red-eyed old terror with a crumpled horn, but a high-stepping society cow, filled to the neck with cream. Anyone who says that farmers have no imagination merely shows his ignorance.

NOTE AND COMMENT

Children returning to school are probably wondering if that rubber strap has been given to the salvage collector.

Debunking John Milton

By SAMUEL MARCHBANKS

THE literary fashion for debunking great men is one which can be overdone very easily. Robert Graves' interesting new novel, "Wife To Mr. Milton," oversteps the mark which separates severe criticism from abuse. It is common knowledge that Milton was surly, crabbed, hard to please, and unpleasant in his personal habits, but he can hardly have been such an unrelieved churl as Mr. Graves paints him. In his life he suffered much, both from outward circumstances and from the demands of his own peculiar nature, and his sufferings were visited by him upon his family and his friends without stint; but he must have had a few amiable characteristics; his nature cannot have been all gall and wormwood.

◇ ◇ ◇

ONLY a very foolish person expects a man of genius to be extraordinary in every respect; and only a very foolish person thinks that he has disposed of a genius when he has shown that the genius possesses some of the foibles of less gifted men. Milton was a genius, a mighty poet who is commonly esteemed as second only to Shakespeare in all English letters; it is not really important to posterity that he was jealous and petty in his personal life, that he tyrannized over his womenfolk, and that his daughters heartily wished him dead. Would anyone exchange Milton for one of his daughters? Genius such as his may be excused anything.

◇ ◇ ◇

IN his latest novel Mr. Graves gives us the story of Milton's first marriage, told from the point of the woman whom he married. It was anything but a romantic match; young Milton accepted Marie Powell as part of the terms of settlement of a debt which her father owed to his family. His wooing was not ardent; he looked upon women as inferior beings, and upon the generality of mankind as inferior to himself. The match was made in cold blood, and there is no evidence to show that there was ever any strong attachment on either side; it is true that Milton wrote a fine sonnet to the memory of his second wife, ("Methought I saw my late espoused saint, brought to me like Alcestis from the grave"), but his first marriage appears to have given him nothing but vexation. Marie Powell was the daughter of a Welsh Cavalier, and all her training and heredity were opposed to the austere manners and grisly religion of her husband. Mr. Graves draws a flattering picture of Marie. Possibly their life together was the cat-and-dog affair which he has set forth in such detail; Mr. Graves is a scholar of accomplishment, and he can usually back up his most extreme statements with some historical evidence. When he makes Marie call Milton "Stinkard, Base Slubberdegullion, Cheesy Plagiarist" it is not hard for us to believe that he appeared to her in this light. A plagiarist he certainly was (so was Handel, to name but one other, and Shakespeare was such an unashamed lifter from other men's works that the name is too good for him), and he certainly stank of tobacco and the peculiar Puritan odour of sanctity. But who cares, now? We have his poetry, and his faults have long been dust.

◇ ◇ ◇

ROBERT GRAVES' novel is excellent and entertaining reading. Few admirers of Milton's poetry will fail to be entertained by this account of his private life; sublime as "Paradise Lost" and "Samson Agonistes" are, their high morality palls upon most of us after a dozen pages; we long for one touch of humanity — a drunken Porter, or a fat and delightful rogue like Falstaff; the man who wrote such stuff, we feel, was undoubtedly a poet of the highest endowment, but he must have been a devilishly uncomfortable man to know personally; he denies too great a part of human nature to be loveable, and he is too intent on being admirable. Only a reader who shared some of Milton's kill-joy Puritanism could genuinely savour every page of his vast, chilly and marmoreal poems. "Wife To Mr. Milton" is written with a strong and somewhat unfair anti-Puritan bias; all Puritans were undoubtedly objectionable, and their Commonwealth was undisguised Fascism, but they were not fools; some of them, on the contrary, were wise and many of them were genuinely well-meaning.

◇ ◇ ◇

THIS book is written with all the careful art which we expect in a novel by Robert Graves. No historical novelist now living has so sure a touch as he; his mastery of the background of his books, and his use of an idiom proper to his subject cannot be criticized. His one fault, if it is a fault, is his tendency to crowd his pages; he spares us no detail, and thus the flow of his narrative is impeded, and the reader wearies of matter which would be more in place in a text-book of history. But he is brilliant in dialogue and description; he makes his people live, and he never descends to the inanities which are the plague of most novels on historical themes. In his line, he stands head and shoulders above all his contemporaries. "Wife To Mr. Milton" must be accounted a success, though not as fine as the novels on the life of the Emperor Claudius by this author. Personal spleen, and a desire to belittle a great poet have marred it; if the author had shown just a little more sympathy toward Milton—for Marie Powell was no companion for a highly intellectual man—his book would have escaped this criticism. But he has attempted to nag Milton for errors committed 300 years ago, and he has overdone it.

Unconsidered Trifles

The movie usher was in the dentist's chair.

Dentist: "Now, Miss, which tooth is giving you all the trouble?"

Usher: "Second from the left in the balcony."

◇ ◇ ◇

"Whaffo' you sharpenin' 'at razor?"

"Woman, they's a paih o' gentmun's shoes undah yo' bed. If they ain't no one in dem shoes, I's gonna shave."

◇ ◇ ◇

Teacher: "Do we eat the flesh of the whale?"

Scholar: "Yes, ma'am."

Teacher: "And what do we do with the bones?"

Scholar: "We leave them on the side of our plate, miss."

◇ ◇ ◇

Old Gaffer Muggins, who was as deaf as an owl, met the vicar as he was strolling down the village street.

"Ah, Muggins," boomed the vicar, "there's spring in the air."

"What's that you say?" asked Muggins.

"I said spring in the air," thundered the vicar.

"Why should I?" snapped the old man.

"DOOMSDAY BOOK"

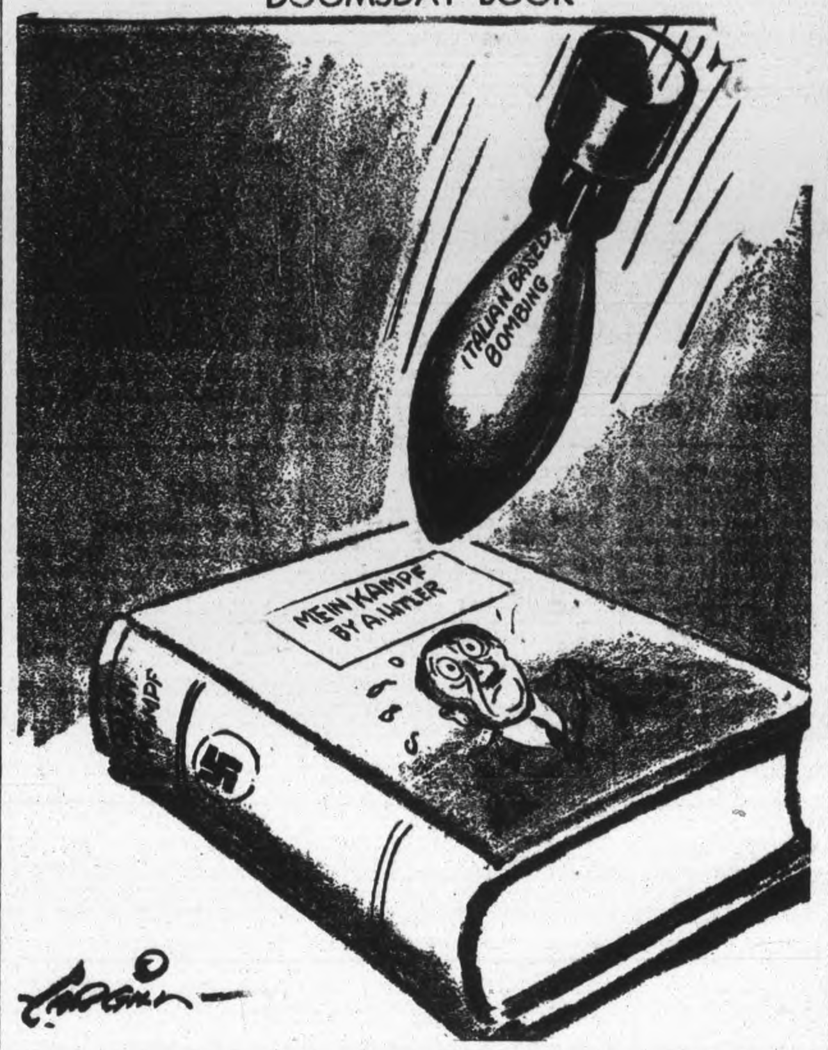

Price Control Reduced Local Wood Supply

(By HARRY THEOBALD)

SOME of the local fuel dealers complain that several news items published in the Examiner since midsummer or thereabouts, reporting an impending shortage of wood in Peterborough, have left in the public mind an impression that they simply threw up their hands and made no effort to restock their depleted yards.

In fairness to the dealers and to the Examiner's news columns, which are guided by the ideal of publishing the facts of any matter as they are presented, it must be pointed out that there is something to be said on both sides.

And that important and salient 'something' is briefly this,—the essential factor of costs and controlled prices as they affected the Peterborough fuel trade was not brought out in discussions of prospects for the fall and winter needs of the public with the emphasis and clear significance they required for understanding by anyone not acquainted with their full meaning to the trade.

◇ ◇ ◇

THE schedule of permissible charges which the fuel dealers received from the Wartime Prices and Trade Board early in the season was given to the Examiner at a meeting of representatives of the dealers and the city council about the middle of June. Publication of those six or seven pages of prices would have meant nothing to the public. What was required in direction was something of the clear and forceful explanation of costs which the dealers have recently presented, perhaps with the accents of the first chill weather of autumn.

That meeting in June is recalled as having placed most of its emphasis on the outlook for coal deliveries, and featured the request of authorities that the public accept a 50-50 allotment of hard and volatile coal, instead of holding out for an entire supply of anthracite.

Not until last Saturday when an Examiner reporter heard this coal and wood problem discussed in Toronto, and incidentally on the way, was the price significance of the June schedule understood as a barrier to the Peterborough dealers carrying on their usual bush operations. And those operations extended back to the winter. Extreme conditions of snow and rain and freezing interfered with cutting operations in the bush, and the district to the north came out of the winter with less work done than in a great many years, as a result of the combination of labor shortage, adverse weather, higher costs and so on.

In the phrase of one of the dealers, "we were licked from the start," and the import of that statement was simply that the trade would have had to take a loss on every cord of wood under the prices and associated circumstances which proved to be detrimental to Peterborough.

A NEWS COLUMN observation of that meeting is this,—if more emphasis had been placed on stressing the prices facts, (and some of them were amended later) and less on the coal situation, the Examiner would have had more readable news relating to fuel wood from that June meeting.

So that is a statement of the two sides of this case. The dealers apparently did not think then of an explanation, nor a defense, of their position; and leaving a price schedule, prepared for the trade, in the hands of a reporter is not likely to secure an interpretation of its information for the uninitiated.

At any rate the apprehensions of the dealers as to wood prospects were not emphatically stated and therefore not reported with the message which they now know should have been featured from the beginning.

◇ ◇ ◇

SO MUCH for the report of that meeting in June. There is not one word to which the dealers can take objection, and on their own side is their failure to explain to the public the seriousness of the situation into which conditions had carried them.

As to one or two other references to the fuel outlook in subsequent articles in the Examiner, it should be said that they mentioned not only available news but also opinion. If members of the Council kept persuading themselves that the city would have to get into the wood business, and the dealers had earlier urged them to do so for the benefit of the public later on, that was legitimate news, and if any fuel dealer expressed suspicion that this rival or that might be thinking more of post-war business than of the stringencies of the present, that, too, was proper news. Grant that it was nothing more than a suspicion, but the fact is that no active dealer organization with all kinds of helpful plans such as pooling of help and materials has grown out of the summer conversation; at least none that the public and press know of.

◇ ◇ ◇

ON the other hand, it should be understood that the fuel dealers are passing through a most trying period, day by day, and that the public on its part in too many instances does not try to help the trade in a business that is bristling with troubles.

The public knows now, according to the trade explanation—which they left more or less understated or generally neglected previously — that the price control structure applying to Peterborough wood-getting leaned too heavily against the trade, and that they could not adopt it and meet expenses, but the dealers themselves are largely to blame for not building up their own case with their customers earlier in the year.

At the Centre of Empire

(By SCOTT YOUNG, Canadian Press Staff Writer)

LONDON, Sept. 22 (CP)—September has been a big month so far for Britons. The new clothing coupons came into effect and the Allies invaded Italy, in that order.

It would be hard to say which caused the greatest excitement among the public, but it would be about six to five by any Cockney bookie that in outward ecstasy the release of clothing coupons beat the invasion of Italy by a short head. It doesn't take people long to get used to things, and Britons are getting used to invasion—Africa, Pantelleria, Sicily and now Italy. They never have a chance to get used to clothing coupons.

It was tough trying to use them for the first few days. On the first day, knocking off in mid-afternoon to buy a pair of shoes, I found the Strand crowded with disappointed people standing around in practically their stocking feet looking dejectedly at signs in every shoe-store window which said: "Today's quota sold out. Shop re-opens 10 a.m. tomorrow." The next day I got there early, with a lot of other people.

Of course, only 20 of the year's supply of 40 coupons were available for use, and as shoes cost nine coupons you have to knock off buying for a while after that. The authorities recognize the clothing ration isn't enough to clothe one properly, but figure (or did at first) that the backlog of pre-ration clothing should make up the difference. After four years of war there isn't much backlog. Everybody complains, but few demand a change. They know the relaxation will come as soon as possible, because Hugh Dalton, president of the Board of Trade and boss of the coupon kingdom, doesn't like going around in stocking feet and worn trousers any more than anyone else.

It was in a pub in Westminister, near Belgrave Square, where rich and aristocratic London once held full sway.

Two people were talking. One was an Englishman with what we call a "Kensington" accent—rapid, with one word out of every five or six accented heavily.

He was in civilian clothes.

So was the other, a Belgian. He talked English with a foreign accent.

The Englishman was telling a girl with him about how his manservant had been transferred to war work, and how difficult it was getting along without him.

The Belgian was speaking, too, and the voices sort of ran together. "We are a family of four, three sons and one daughter," the Belgian said. "In the last war my father was shot by the Germans....for us it was just four years behind the German lines, trying to keep alive."

(The Englishman said: "His father was with my father, too. They've been with the family for as long as I can remember.")

"After the war," the Belgian continued, "w had nothing, of course. My father was dead. W had to build from nothing. My older brothe worked and my mother worked, and my siste and my other brother and I went to school.... By 1938 our family was on its feet again. We h a good house.

"The next year the war came, and the Germans captured our place again right at the first The husband of my sister was shot, like my father had been. My sister was a nurse, so she wen into the field with the army....She had her arm blown off. My oldest brother was a corporal. H was killed. My younger brother was a captain He was taken prisoner. I escaped.

"My mother and sister are in Belgium now, s is my youngest brother...."

I think he is like the rest of my people. The are doing what they can."

The Belgian seemed philosophical, almost fatalistic.

"We will go back after the war," he said, "an we will start to build all over again. I hope w will have a roof over my mother again before sh dies."

The Englishman said gloomily to his compa ion: "You have no idea how frightful it is t get up in the morning without a cup of tea."

Hard To Believe How Time Flies

SEPTEMBER 22

1913 Peterborough Lumber Company shi 50 men to its camps in the north. The were recruited largely in Toronto.

Work has begun at last on the proposition t improve the Downie street creek.

The Knights of Columbus present a gold cro to Rev. Dr. O'Brien, bishop-elect.

Rev. F. J. Sawers is in Toronto attending joint meeting of the alumni of Trinity, Wycliff Victoria and Knox Colleges.

The first rugby practice of the season is hel with Coach Elliott Green in charge.

1923 John and Mrs. Sargent are in hospita as the result of injuries sustained whe their automobile collides with street car George and McDonnel street.

The body of Thelma Cassan, drowned Stoney Lake, is recovered this morning.

The barn of W. Buck on the 8th line of Dummer is destroyed by fire.

As the result of an accident in June R. McG Hood, well-known commercial traveller is dead.

Four Peterborough ball clubs are in action the O.B.A.A. series today.

1933 Rev. D. B. N. Marsh, formerly pastor Springville Presbyterian and a well known astronomer dies at Hamilton.

Frank Labrash shoots a mother bear and thre cubs less than a mile from Campbellford.

It is announced that 175 under-nourished children were taken care of at the Kiwanis Hea Camp at Jackson Park this summer.

Charles Kitney, B.A., leaves for the Peace River district where he will serve for a year as a student pastor.

Roy F. McLean is given judgment by an Assize court jury for $11,141.82 against the Globe.

IN WAR TIME

1918 Pte. Victor N. Winston and Corp. Perc Bertrand of Peterborough are officiall reported killed in action.

Timothy Hurley, who has been called the father of the real estate business in Peterboroug dies suddenly.

Already 86 applications for coal have bee made to the city hall by citizens who are without fuel.

The Examiner reports the arrival of the drea Spanish influenza in Canada with five deaths a Niagara Camp.

Hillcrests of Toronto defeat the Peterboroug Riversides 6 to 1 with only one hit made off Ed Scott of the visitors.

A Bible Message

In the beginning was the Word, and the Wor was with God, and the Word was God.... A things were made by him; and without him wa not any thing made that was made. (John 1: 1 3.)

◇ ◇ ◇

I will extol thee, my God, O king; and I wil bless thy name for ever and ever....One gener ation shall praise thy works to another, an shall declare thy mightly acts.... They shal abundantly utter the memory of they great goodness, and shall sing of thy righteousness....

The Lord is good to all: and his tender mercie are over all his works. All thy works shall prais thee, O Lord; and thy saints shall bless thee They shall speak of the glory of thy kingdom and talk of thy power; to make known to th sons of men his mighty acts, and the gloriou majesty of his kingdom....

The Lord is righteous in all his ways, and hol in all his works. (Ps. 145: 1, 4, 7, 9-12, 17.)

Nurses Share In Battle Hazards

Inclusion of a dozen nursing sisters of th Army Medical Corps in the latest casualty lis from the battle of Sicily, as victims of injurie from bomb splinters during an enemy air raid shines a bright spotlight on the valiant and vita service of stoutnearted women in battle zone across the world.

Perhaps more than any of the women's auxiliary corps attached to the fighting forces, th nursing detachments are not only essential unit of active battle formations but share in the hardships and the hazards of those engaged directl in the job of fighting the war on sea and lan and in the air.

The speed and mobility of modern warfar make it especially essential that medical unit with their nursing staffs should move with fighting establishments as they advance into batt zones. Their stations of succor are set up a points often dangerously close to the front line where the enemy is being engaged. They mus often work at risk of flying bullets, shellfire an bombing.

While honoring the sailors, the soldiers an the airmen who swept through Sicily and on int Italy itself, let us add a salute to the wome whose courage and skill played such an essentia part in the campaign — and saved countles wounded warriors to fight again. — Montrea Gazette.

Needs Of Farms Reduce Blood Donors

The list of blood donors at the first clinic of the present week on Monday contained a total of 69 names, a figure that holds at about the same level as in recent weeks. Though the holiday season is over and more donations can be expected from that source than during the summer months, it is said that farming requirements are holding down the number of contributors from outlying districts, a situation which will probably improve near the beginning of the month.

General List — Henry Lord 5, Trent Canal; Miss Noreen Fraser 3, Burleigh Falls; Pte. Lillian Coones 2, C.W.A.C.; G. Wilson Craw 3, Peterborough Examiner; Mrs Margaret Killoran 3; Miss Yvonne LaPlante 4, Loblaw's; Mrs. Jean Ketchum 2, Lakefield; James R. Jackson 4, R.R. 6, Peterborough; Mrs. Ada Kitney 3, R. R. 11, Peterborough; Mrs. Elizabeth Rowe 2; Mrs. Lillian Rutherford 2; Wilbert Edgar, Miss Marcelle O'Donnell 2; Miss Lillian Detcher 3; Merrell Hunt 2, R. R. 1, Peterborough; Miss Olive Sidey 2, Bridgenorth, Ont.; Fred McIndoo 3, Ida P.O.; Mrs. Margaret Kernohan 4.

Nashua Paper Co. — Richard Martyn 4.

Canada Packers— Roy Courneya 2, Miss Josephine Tomkins 3, Elmer Godfrey 5, William Downer 5, Harry Martin 3.

Westclox — Douglas Ford 2, Kenneth Campbell 2, James Yarn 3, Mrs. Veronica Miller 2, Miss Anne McCormick 2, Miss Helen Neal 3.

Lindsay — Mrs. Ethel Watson 3, George P. Prouse 4, William Mitchell 4, Ernest Walker.

Young's Point — Hilliard Lyttle 3, Victor Young, Maxwell Kidd.

Quaker Oats — Harold Rose 5, Gordon Cuffe 3, Frank Honour ', Albert Glen 3, George Dixon 5.

Canadian General Electric — Harold Thomas 2, Maurice Fitzgerald 3, Warren Trotter 3, Howard Woodcox 2, John Kemp 4, Warren Marshall 3, Paul Kylie, Donald McIntosh 3, Miss Marjorie Haywood 3, Douglas Dawes, William H. Mathison, W. R. Shadgett, Warren J. Smith, Earl Johns 2, Edward Bartley 3, Clarence Harrison 4, Walter Halladay, Gerald Seabrooke 4, Arthur Clark 5, W. R. Williams 3, J. C. Stephenson 5, Donald Mein 3, Miss Grace Stewart 2.

Lakehurst — Joseph Warburton 2, Mrs. Luella Coones, Mrs. Cora Fawcett, Mrs. Miriam Easson.

Doctors: McCulloch, Prust, Morgan, Gordon, H. Young.

Marmora News

Misses Joyce Kouri, Iris Hannah, Ruth Nayler and Betty Grant returned home from Bobcaygeon on Monday, having spent the summer months there.

Ted Poulter of the R.C.A.F. officiated at the morning service at St Andrew's United church on Sunday and his father, Rev. A. Poulter of Madoc, supplied for the pulpit in the evening.

Mrs. Percy Lucas is visiting relatives in Belleville for a few days.

Major Percy Gray of Ottawa is home on leave.

KELLOGG'S
ASTHMA RELIEF
FOR ASTHMA & HAYFEVER

Danes Escape To British Port

The Allied V for victory is the first gesture made by these six Danish fishermen just arrived at a British port in six fishing smacks.

Mess Room Chatter

By ALAN RANDAL
Canadian Press Staff Writer

WITH THE R.C.A.F. SOMEWHERE IN ENGLAND, Sept. 21—(CP). — Coastal Command is talking about the record set up by an R.C.A.F. crew flying out of Iceland. This crew sighted and attacked a U-boat three minutes after setting out on its first patrol.

Skipper of the crew was Victor Miettinen, former Northern Ontario gold miner from Cobalt. With him were Alexander McKinnon of Kirkland Lake, Ont., a sergeant, and Sgts. Bernard McKeough, Linwood, N.S., and J. A. Wise, Vancouver.

They were flying in a Hudson aircraft and sighted the U-boat seven miles or so away, heading for the Atlantic shipping lanes. The sub crash-dived and the boys were able to claim it as possible damaged after they dropped their stick of depth charges just ahead of the submarine's swell.

More about anti-submarine war: Sgt. Harold Oliver of Sault Ste. Marie, Ont., was involved in a Coastal Command attack from an Icelandic base. He spotted the German submarine fully surfaced in the North Atlantic and helped attack it from a height of 50 feet while all the guns of the submarine were firing at the aircraft. Oliver was flying as second pilot in an R.A.F. Liberator at the time and the skipper, an Australian, received an immediate Bar to his D.F.C. for the successful attack.

As the Liberator banked steeply after the attack the crew saw their target hidden in the eruption of depth charge explosions and the plumes of water had scarcely subsided when four or five Germans were seen in the water. The air crew was officially credited with a "kill."

Just as a Canadian Mustang squadron won a ball game by four runs from another Canadian Mustang Squadron the winning team learned that one of their pilots, F O. J. Malcolm Robb, former Toronto lawyer, had shot down his first victim. It was an ME109 which Robb saw burst into flames.

Robb was in the lineup for the ball game, but at the last minute was called out on a train-busting operation with FO. Gus Garry of Ottawa. The two pilots found a goods train near Rheims and after hitting the locomotive were heading for home when they found themselves on the "blind" side of an enemy fighter flying at about 100 feet. Robb downed him.

FO. Ted Farah, ex-Canadian Press man from Toronto, who is a press officer with the R.C.A.F. in North Africa, tells about LAC Andy Sproule, of Toronto, moustachioed and sun-tanned who is working behind the counter in a sergeant's canteen. Sproule says: "If I go back to Canada and say I ran a lemonade stand on the edge of the desert they'll think I was affected by the heat."

HASTINGS

Women Plan Dinner To Pay For Parcels

HASTINGS, Sept. 22 —(ENS) — The Women's Association of Trinity United church, Hastings, held their quarterly meeting last week in the basement of the church.

The president, Miss Kate German, presided at the meeting. The business centred around the planning of a Pot Luck dinner to be held September 29 in the basement of the church, the proceeds to go for Christmas boxes for the boys overseas.

For the Presbyterial convention to be held in Peterborough on Thursday, Mrs. A. C. Metcalfe and Mrs. A. Orr were appointed as delegates. Mrs. V. German, Mrs. A. German, Miss Kate German and Mrs. Glover are also planning to be present.

Mrs. Glover had charge of the devotional period, followed by a reading by Mrs. Metcalfe. A piano solo was given by Betty Campbell. Mrs. Campbell gave an interesting talk on the life of Whittier, followed by a reading, "The Barefoot Boy" by Betty Campbell.

Indian River News

Mr and Mrs. Gordon Miller and Gordon Sargeant have returned home after spending a few days with friends and relatives in Toronto.

Mr. and Mrs. Gus Torpey, accompanied by Mr. and Mrs. Wallace Brealey, enjoyed a motor trip to Niagara Falls recently.

Mr. and Mrs. Adrian Babcock spent Saturday with the former's parents at Selby.

Mr. and Mrs. Frank Harrison spent the week-end with the former's mother at Myrtle. Mrs. Harrison attended the marriage of Pte. Kenneth Cook of Myrtle and Miss Lorna Jones of Brooklin, which took place at the Brooklin United Church at 4 p.m. on Saturday.

Mrs. E. Fitzgerald and children spent Saturday with relatives in Peterborough.

Charles Whibbs and his boys Joseph, Charles and George of Peterborough, were the Sunday guests of his father.

Mrs. Clara Mahoney of Peterborough was the guest of her niece Mrs. John Walsh, on Sunday.

Rev. Joseph O'Leary of Saskatoon, Sask., is spending a few weeks in this vicinity with his brothers.

Mr. and Mrs. Bert Lochead and son Douglas and Mr. and Mrs. Percy Kempt of Norwood were the Sunday guests of Mr. and Mrs. Adrian Babcock.

Mrs. Elizabeth McDonald of Detroit, Mich., is visiting her brothers William and Maurice O'Leary.

Mr. and Mrs. Henry Clark, Miss Jean and Master Harry were the Sunday guests of Mr. and Mrs. Emmet Fitzgerald.

Misses Loretta and Monica Cavanaugh of Peterborough spent the week-end at their home here.

Mr. and Mrs. A. E. Langford of Peterborough were the week-end guests of Mr. and Mrs. P. T. Greenley.

Mrs. Leo O'Brien has returned to Peterborough after spending a week at the home of Mr. and Mrs. Sam O'Brien.

Mr. and Mrs. Joseph O'Leary of Peterborough spent the week-end at the former's parents, Mr and Mrs. Morris O'Leary.

Mrs. Charbonneau and infant son returned to Toronto after spending a few weeks' vacation with her aunt, Mrs. John O'Brien.

R. W. Goheen of Havelock conducted Sunday service at the Baptist Church here.

Misses Marion and Ella Foley of Peterborough spent Sunday at the parental home.

John Cavanaugh spent Monday with friends in Peterborough.

Archie Langford of Peterborough and Melville Miller and Phil Greenley of Indian River report good fishing over the week-end. They got their limit of black bass weighing from two to five pounds.

John Walsh spent a couple of days with friends and relatives in Peterborough last week.

Fraserville News

Mr. and Mrs. Harold Henry and family of Montreal are visiting at the home of the former's parents, Mr. and Mrs. M. Henry, here.

Miss May Mann, Reg. N. and Miss S. Walpole, Reg. N. of New York are holidaying at the home of the formers' mother, Mrs. A. Mann.

Pte. Earl Moore spent the week-end at the home of his parents.

Miss Martha Holden of Peterborough was a week-end visitor at the home of her brother, Mrs. R. Holden.

The Fraserville Church is holding the annual anniversary service this Sunday. Special music is being provided for both services.

CHANGED MEANING.

Specious, which now means false, once signified fair or beautiful.

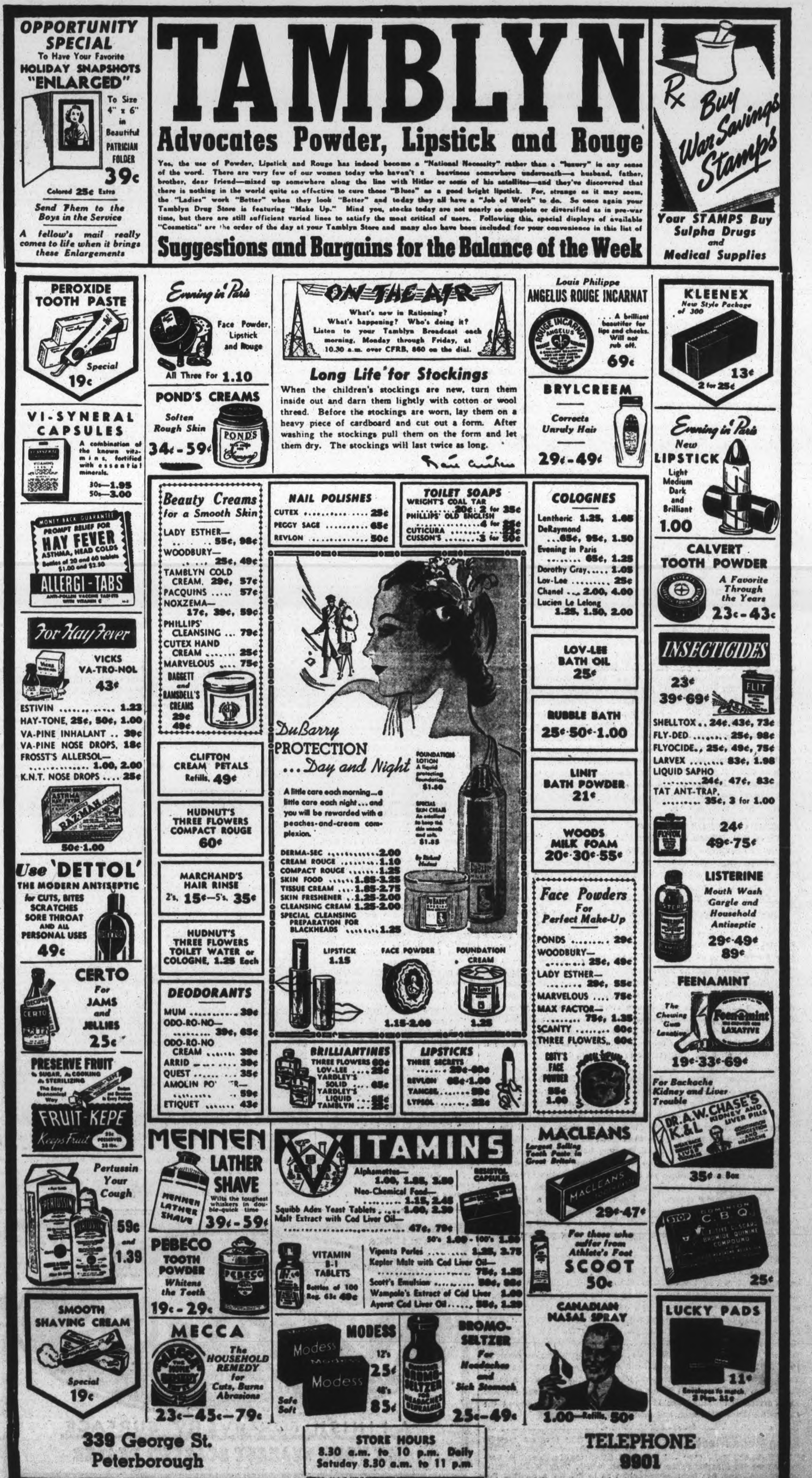

MARINES TAKE INDUSTRIAL LEAGUE CROWN FROM BRINTON SQUAD

SPORTS – DAY BY DAY

By FRED D. CRAIG

The Stratford Kroehlers, the girls' team who play Westclox here on Saturday afternoon in the second game of their provincial playoff series are evidently a bunch of battlers. They cleaned up their round with the St. Catharines Merry-Macs the hard way. After losing a forfeited game at home the Kroehlers went back to St. Catharines Saturday, defeated the Merry-Macs 12 to 3 in the afternoon and then took the series by winning an evening game 5 to 4. Evidently the Stratford girls rely chiefly on the hurling of Hazel Baynton for she pitched both games for them last Saturday holding the Merry-Macs to four hits in the afternoon affair and allowing only five in the nightcap. The Stratford batting order is Evelyn Easson 2b, Doris Harloff rf, Jean Aiken c, Hazel Baynton p, Greta Harmer lf, Helen Doubrough 1b, Betty Appel ss, Ruby Huras cf, Gladys Heinbuch 3b. The Westclox girls are playing in Stratford this evening and hope to come home with a win. Manager Pat Hayden announced yesterday that he proposed to send Isobel Bullock to the mound for the game in Stratford, confident that she would stop the Kroehlers as effectively as she did the Ottawa team here several weeks ago.

* * * * * *

Incidentally the St. Catharines-Stratford series produced all kinds of trouble for the umpires. The Stratford crowd invaded the field last Wednesday to attack the St. Catharines umpire and as a result the Kroehlers eventually forfeited the game. At St. Catharines it was the Stratford umpire's turn to be assailed. After Page of the Classic City had called a St. Catharines girl out at the plate there was a near riot. The Stratford Beacon-Herald describes the incident as follows: "The rumpus all came to a head in the eighth innings, with the St. Catharines' team at bat, when Umpire Page called a St. Catharines runner out at the plate. Two spectators who demonstrated from the start that they were attending the game for the sole purpose of creating a disturbance, hopped over the rail and attacked the umpire. The pair were followed by more, as is usually the case in an outbreak, and soon the whole ball park was in an uproar. Incidentally, one of the attackers attended the evening game but presented himself in the uniform of the R.C.A.F., possibly for his own protection, and he kept himself very quiet all through the game. Following the outbreak St. Catharines police arrived on the scene to prevent any further rioting, but, despite a league ruling that the home club must provide police protection, there were no policemen present at the evening game."

* * * * * *

In The Olden, Golden Days

Just to make some of the old time fans feel bad we hasten to mention that 20 years ago today, Sept. 22, 1923, was quite a baseball day so far as Peterborough was concerned. This city had no fewer than four ball teams in action that afternoon in four different O.B.A.A. series and better than that three of the four came home in front. At Riverside Park Lou LeBarr's Lakeviews hooked up with Niagara Falls in the first game of the junior O.B.A.A. finals and Frankie Whitehouse, young southpaw pitcher, giving one of the greatest performances of his career, scaled the heights by pitching a no-hit, no-run game against the invaders. The Lakeviews won handily by 8 runs to 0 with Whitehouse setting down no fewer than 16 of the visitors by the strikeout route. Meanwhile another Peterborough team, Alex. Kay's Curlers, playing against Hamilton Typos at Oshawa in a sudden-death game for the O.B.A.A. midget title were also winning by the shutout route, finishing 5 to 0 in front with Inky Wood on the rubber coming through with a brilliant performance. He held Hamilton to three scattered hits and fanned 15 batters.

* * * * * *

At Cobourg a third Peterborough team, the C.G.E. intermediate squad faced Oshawa in the third game of their playoff series. Each had won one game and the round was all up to the result of the third battle. Facing the acid test the Electricians made it decisive by taking Oshawa into camp 7 to 1. Bun Frost, smooth-working C.G.E. right-hander, had the losers under control all the way, allowing Oshawa only five scattered hits and C.G.E. won going away. The only Peterborough team to lose that afternoon was the Maple Leafs who met the Hamilton youngsters at Hamilton in an O.B.A.A. juvenile battle. The Leafs were a bit unsteady and were finally beaten 9 to 2 in spite of the fact that Chuck Bradley, smart young lefthander struck out nine Hamilton batters.

* * * * * *

Hogan Gets His Chance

Rowdy Dick Hogan's victory over Irish Pat Flanagan Monday night may have been unpopular with the fans but it was a good break for the Pacific Coast rough-house artist for it has earned him another main bout billing and against an opponent whose scalp Hogan has been seeking for the past month. Promoter Frank Tunney announced yesterday that he was giving the rowdy Housepainter another crack at Gentleman Jack Clayborne. Ever since the Ebony Flash beat Hogan here last month the back alley battler has been howling that the colored grappler won on a fluke, with a lot of help from Referee Maxwell. "Give me another chance at that bird and I'm willing to bet he won't be in any shape when I get through with him to do any leaping over the referee's head," Hogan declared last Monday and he has kept up the clamor so persistently and with renewed volume this week after beating Flanagan that Tunney has given in. He has matched Hogan with Clayborne as the main attraction next Monday night and we have an idea every wrestling fan in town will be hoping not only that Clayborne beats the Coast menace again but that he takes Hogan to the cleaners. The rowdy gentleman from the far west has got the goat of the whole town. The fans here are neutral when it comes to a Hogan bout; they don't care who trims him.

* * * * * *

Outboard Marines and Brintons tucked the local softball season, so far as Peterborough leagues are concerned, away last night when they met in the final game for the Industrial League championship, with the Outboards coming down in front 14 to 5 to take the final round three games to two. The winners earned the title, finishing in first place in the regular league season, taking the semi-final series from C.G.E. Drafting Room and then coming from behind in the finals to overcome Brintons. The Carpet Weavers made a determined bid for the honors and deserve credit for the fight they put up, making the final series a fitting climax to a very successful season. The league has provided a lot of recreation for industrial workers, most of them in war jobs, and plenty of entertainment for softball fans and the officers and teams are to be congratulated upon the success of the loop this summer.

* * * * * *

Sporting Chili Con Carne: It looks like Luke Hamlin for the Leafs and Millard Howell for the Chiefs as Toronto and Syracuse tie into each other tonight in Toronto in the first game of the final series for the Governors' Cup....Incidentally the Chiefs won the cup last season but we have an idea that it is liable to winter on this side of the border....Herb. Payne will be the Peterborough umpire when the Westclox battle the Kroehlers in Stratford this evening....Saturday afternoon's game here with Stratford is called for 2:30 o'clock and will be played at Riverside Park....If a third game is needed it will be played here in the evening...Toledo and Columbus won the opening games in the American Association playoffs, the Mud Hens nosing out Indianapolis 2 to 1 and the Red Birds overpowering Milwaukee 11 to 1....Hamlin has whitewashed the Chiefs five times this season and should make it six tonight.

Long Race Meet

LOUISVILLE, Ky. —(AP) —A 19-day fall meeting, longest in the history of the track, has been scheduled for Churchill Downs starting October 16. The program includes the $5,000 Breeders' Futurity, annual fixture at Keeneland in Lexington which track is still undecided as to holding a meeting this Fall.

Late J. McGraw Honored By War Board

BALTIMORE, Sept. 22 (AP)—The late John J. McGraw, Mr. Baseball himself during the golden era of the New York Giants, is slated to receive an honor today usually reserved for statesmen, war heroes, the great in science and kindred professions.

The beloved "Muggsy"—and it was all your life was worth to call him that to his face—will have his name emblazoned on a Liberty ship, marking the second time in this war that baseball figure was so honored. The first was Lou Gehrig, late New York Yankee first baseman, whose name was selected by New York school children.

McGraw's widow was to sponsor the vessel in ceremonies at the Bethlehem-Fairfield shipyard.

It is fitting that McGraw should be so honored by a Baltimore launching for it was in this city during the nineties that he first came into the baseball limelight. He was a rugged, heavy-hitting third baseman, a stand-out among the old Baltimore Orioles.

Oshawa Whips Toronto Team

TORONTO, Sept. 22.— (CP).—Oshawa's softball team, Eastern Ontario intermediate "A" champions, last night scored three runs in the eighth inning to wipe out a 2-1 early lead of the Toronto Invictus squad and score a 4-2 victory in the first game of a best-of-three series for the Ontario Softball Association Intermediate "A" championship.

Second game will be played at Oshawa Saturday afternoon (2.30 p.m.) and if a third game is necessary, it also will be played at Oshawa, Saturday.

Russ McLaughlin, Oshawa hurler, allowed Toronto only six hits, while the Eastern Ontario titlists got 11 hits off Jack Sinclair, pitcher for the Toronto champions.

Oshawa bunched two hits with two errors and an outfield fly to score three eighth-inning runs. Invictus had taken a 2-0 lead in the second inning and Oshawa scored their first in the third.

Toronto	020 000 000—2	6	3
Oshawa	001 000 03x—4	11	1

Sinclair and Regan; McLaughlin and Hurst.

Sports Spice

By HUGH FULLERTON, JR.
Associated Press Sport Writer

NEW YORK, Sept. 22—(AP)—Abe Greene, the only "duration champ" recognized by the N.B.A.—he doesn't have to defend the presidency every three months—hopes to stir up some real action in the lightweight and featherweight fisticuffing divisions before long. . . . The idea, he says, is to get the once-retired Sammy Angott into the Beau Jack-Bob Montgomery 135-pound argument and to provide a logical contender to fight N.B.A. Champ Phil Terranova in November . . . After some urging by Abe, Angott will start a tour in Detroit early next month and probably visit Chicago, Cleveland and Portland, Ore.

Sal Bartolo, Pittsburgh Jackie Wilson and Chalky Wright may fight it out for the featherweight shot. . . . Complicating the affair, New Orleans Commissioner Izzy Mattes ruled that Terranova and Jackie Callura of Hamilton, Ont., couldn't go through with a scheduled return bout there until Callura earns the shot by fighting Juan Villalba. They'll likely clash Oct. 4 or 11.

One-Minute Sports Page

The combined ages of four players in a doubles tennis match at East Orange, N.J., the other day was 293 years. They were Gilbert Lord, 60, Thomas Hood, 75, William Williams, 81, and Charles Robinson, 77 . . . The youngsters won in three sets . . . Mike Karakas, veteran Boston and Providence hockey goalie, has trained his cocker spaniels to retrieve golf balls . . . when he isn't stopping rubber he's salvaging it.

You Pick 'Em

(Centring your attention on the World Series centre fielders).

Roy Weatherly, Tuck Stainback and Johnny Lindell, Yankees — (there's no telling who'll play) . . . Weatherly is the "regular." Hitting only .261 now but he's won a lot of ball games with clutch hits . . . Stainback, a ballhawk but hits in the .240 class—usually in streaks . . . Lindell, a converted pitcher who can powder the ball when he hits at all. Not too sure of himself in the field. May also play right field against southpaw pitching.

Harry (Dixie) Walker, Cardinals —He's no Terry Moore, in more ways than one; doesn't get the jump on the ball the way Terry used to . . . hits in long streaks and might run into one during the series.

Ready To Bomb Yankee Bombardiers In World Series

Here is a quintet of St. Louis Cardinals' pitchers who are aching to take a smack at the touted hitting power of the New York Yankees, their opponents in the forthcoming world series. LEFT to RIGHT are Harry Brecheen, southpaw, who has won nine, lost five this season; Max Lanier, won 12, lost seven; Harry Gumbert, won nine, lost four; Howard Krist, won nine, lost five, and Brazle, won five, lost one.

Cut To Soldiers

ST. LOUIS—(AP).—Members of the National League champion St. Louis Cardinals voted yesterday to divide thier portion of the world series pool into 31½ shares. As there are only 28 eligible, including the manager, two coaches, trainer and secretary, the Cards evidently figure on giving a cut to former players now in the armed forces.

Buy Joe Rullo

PHILADELPHIA —(AP). — The Philadelphia Athletics yesterday announced purchase of Second Baseman Joe Rullo, Outfielder Bill Burgo and Catcher Tony Parisse from the Wilmington club of the Inter-State League. All report today for possible service in the double-header with Chicago.

ADDITIONAL SPORT ON PAGES 7, 11

Here and There in Sport

By The Canadian Press

The Ottawa Citizen said today it has learned that some time within the next 10 days defence headquarters will announce their policy covering Army hockey for the coming season.

"Not until then," says the Citizen, "can the Quebec Senior Hockey League or individual clubs make their plans for the 1943-44 season. Actually Ottawa Commandos, like the N.H.L. authorities, are marking time.

"If the Army policy allows for Canadian Amateur Association teams the tip is out to watch Toronto Army Daggers. Billy Taylor is in the Queen City while Gordie Drillon and Syl Apps are a couple of others reported about to enlist in the Army at Toronto."

The Citizen said that only five of last year's Ottawa Commandos, Allan Cup champions, appear to be available this year—Pte. Johnny Inglis, Cpl. Kenny Kilrea, Spr. Alex Shibicky, Pte. Al Barnes and Spr. Joe Cooper.

St. Kitts In

Officials of the St. Catharines Senior O.H.A. club decided last night to seek inclusion in the loop again this winter and announced Tommy Cooper, former Saskatchewan star, is the only player missing from last year. St. Catharines is also inviting Toronto Maple Leafs to train there again this season.

Regina's all-services Roughriders meet Winnipeg R.C.A.F. Saturday at Regina in the western season's football opener and Coach Dean Griffin is convinced this is Regina's year to regain the Prairie football crown. The Roughriders are rich in backfield talent led by LAC. Ken Charlton.

Girl Taken Out

That 16-year-old blond placement kicker—Agnes Rifner—has been removed from the high school football team at New Castle, Ind. She went into one game but missed her two tries. Now the school has been notified there is a rule forbidding "mixed" personnel on teams, so Agnes it out.

A Prices Board official at Halifax said yesterday that the supply of small arms ammunition for civilian use "cannot possibly be increased without seriously jeopardizing dynamic war production." He was commenting on requests for ammunition from hunters and retailers.

William Byerly, right-handed pitcher from Sacramento, will report to the Cards at St. Louis today as a possible help for the team's short-handed mound staff for the remainder of the season.

Saint John Dockmen won the New Brunswick senior baseball championship last night and advanced to the Maritime finals on the strength of a 7-2 victory over Scoudouc's R.C.A.F. team in the deciding game of a best-in-three series. The Dockmen will meet either Halifax Navy or Springhill Fence Busters for the Maritime crown.

Brampton Wins.

Brampton Army defeated Crowland Union Jacks, last year's holder of the 1942 Ontario Baseball Association Intermediate A crown, 4-3 to win a best-of-three semi-final 2-1 yetserday. Brampton will advance to the Intermediate A final against Tecumseh.

James (Sunny Jim) Fitzsimmons, one of the best-known trainers on the American turf, has accepted appointment as steward at Tropical Park for the winter season. He is the only man who has saddled two winners of the American "triple crown"—Gallant Fox and Omaha, who both won the Kentucky Derby, Preakness and Belmont Stakes.

Bivins Fight Off

PITTSBURGH — (AP)— Next Monday's fight card which was to have included Jimmy Bivins of Cleveland, N. B. A. heavyweight champion, and Fritzie Zivic of Pittsburgh, former welter champ, was cancelled last night. The card was cancelled because Curtis Cheppard, Pittsburgh heavyweight who was matched with Bivins, lost to Nate Bolden in Newark Monday night.

Win Fifth Game 14 to 5 Deciding Series

Outboard Marines won the championship of the Industrial Softball League last night when they defeated Brintons 14 to 5 at Brinton field to take the round three games to two.

The Outboards had taken the first game of the best-of-five finals. Brintons came on with two wins to go in front but the Outboards rallied to sew up the series and then, with everything depending on the final battle, had the punch to put over a decisive win.

The winners broke in front last night, scoring two in the first inning, but Brintons struck back hard in the third ... ne to send four runs in and take ... e lead. Clarence Corbett's homer with two on the bases was the big feature of that rally.

Outboards picked up a run in the fourth to make it 4 to 3 and then broke the game wide open in the next inning when they drove six runs over the home plate. They came back with five in the sixth to put the contest on ice.

Murphy pitched the entire game for the winners, with Metcalfe catching, while Phillips, Rose and Byers were the Brinton battery. Gilmour was the plate umpire, with Drummond and Dunford on the bases.

Remillard Tops

TORONTO —(CP) — Figures compiled yesterday show Pat Remillard tops jockeys on the Ontario Circuit with 45 winning mounts at the 77-day mark of the current 98-day season, with Rex. Leavitt having 40, Chris Rogers 39 and Bobbie Watson 38. Frankie Mann has 28.

Purchase Ball Club

OAKLAND, Cal.—(AP). —Sale of controlling interest in the Oakland Pacific Coast League Ball Club was completed yesterday when President Victor Devencenzi turned over his stock to Joe Blumenfeld and Clarence Laws of Oakland. Purchase price was understood to be $75,000.

Actress Wins Divorce

LITTLE ROCK, Ark., Sept. 22 — (CP) — Former movie actress June Knight, 30, won an Arkansas divorce yesterday and a $50,000 property settlement from her millionaire husband, Arthur A. Cameron.

NOW ON DISPLAY
The 1943
ALPACAMA OVERCOATS FOR MEN
Warm without weight. Mothproof, showerproof, quality unrivalled—colors are permanent. Quantity limited.
One Price 35.00
New Shipment SHIRTS 2.00 to 3.50
"Style in Dress Wins Success"
Isadore Black
308 George N.
Next to Capitol Theatre

Minora Blades Mean
HAPPY SHAVING
Comfortable shaves at a real saving—that's the net of the Minora story. It's the quality blade in the low price field.

Gives "Go Sign" To Canadian Hockey

Red Dutton, managing director of the National Hockey League, pictured in his Montreal office, is certain there will be sufficient hockey material this season to carry on. He has just returned to Montreal after a series of interviews with Ottawa officials, who have given the "go sign" to Canadian hockey. He is now planning the 1943-44 season.

ESTABLISHED 1877
SURFACE SATISFACTION
Scarfe's
Varnishes · Paints
Enamels · Wax
A FINISH FOR EVERY SURFACE
AT YOUR NEAREST SCARFE'S DEALER

THE ROLL-YOUR-OWNER'S
BEST BET!

Ogden's
FINE CUT

LAKESHORES EVEN SENIOR LACROSSE FINALS FOR SEASON'S UPSET

Beat Combines 11 to 5 In Fourth Game

MIMICO, Sept. 22. — Led by Tommy Love, 'teen-age Toronto boy, and veteran Joe Murphy, the amazing Lakeshores bowled over Mimico-Brampton Combines 11-5 at Drummond Park Tuesday to even the Ontario Lacrosse Association best-in-seven finals at two wins each. The fifth game will be played in Brampton on Thursday. Around 2,100 fans were present.

Love Is All.

Love, besides playing a good all-round game, notched four goals to lead all in this respect, while Murphy stood out with his play-making, especially in the opening half. Gord Gair scored three goals, while Piper Bain and Red Hartley were defensive stars.

For Combines Bill Isaacs whisked home two goals, with George Thompson and Bill Mulliss the best of the rest.

The losers looked stale, their team play was mis ing, and a lot of individual work resulted. Lakeshores were sure death on loose balls and repeatedly beat Combines to the draw.

It was a rough tussle, and its fire communicated itself to the stands, where there were several outbreaks. Ross Gimblett retired in the third quarter with a head injury.

Lakeshores — Hartley, Steggall, Murphy, Vipond, G. Gair, Lee, Love, Fred Smith, Jordan, N. Gair, Garbutt, Bain, Curran, Laurent.

Mimico-Brampton — Large, G. Thompson, Gimblett, Masters, Isaacs, Brunskill, Hayes, J. Mulliss, Arthurs, Rock, W. Mulliss, Bryans, W. Thompson, Graham, Harrison.

Officials — Maurice, Murphy, Mimico, and Max Peart, Port Colborne.

First Period.

1—Lakeshores, G. Gair (Murphy) .... :38
2—Lakeshores, Love (Murphy) 5:05
3—Lakeshores, G. Gair (Murphy) 11:05
Penalties—Isaacs, Lee.

Second Period.

4—Lakeshores, Love (Smith) 15:20
5—Combines, G. Thompson. 18:40
6—Combines, Isaacs 22:45
7—Lakeshores, Smith 24:35
8—Lakeshores, G. Gair (Bain) 28:15
Penalties—Hayes, Isaacs, J. Mulliss.

Third Period.

9—Lakeshores, Love (G. Gair) 32:19
10—Combines, W. Thompson (J. Mulliss- 35:25
11—Lakeshores, Steggall 36:25
12—Lakeshores, Love 37:45
13—Combines, Isaacs 41:20
14—Lakeshores, Bain 42:13
15—Lakeshores, Steggall (Bain) 42:29
Penalties—Isaacs, N. Gair.

Fourth Period.

16—Combines, Bryans (Isaacs) 49:55
Penalties— Hayes, G. Thompson, Vipond, Murphy.

"In Wartime and after, my family needs Life Insurance protection!"

"In our monthly family budget, life insurance has first place. Thanks to the representative of The Mutual Life of Canada, I have been able to *plan* it to meet every need, including *continuing* protection for my family and retirement income for myself!"

In these uncertain times, YOUR FAMILY NEEDS LIFE INSURANCE PROTECTION! *Only* by life insurance can the average man create *at once* sufficient additional security . . . there is no other way that you can add *so much so quickly* to your estate today!

The Mutual Life of Canada provides the utmost protection at minimum cost. For facts and figures call or write your nearest Mutual Life office today.

THE MUTUAL LIFE OF CANADA
Established 1869
Head Office Waterloo, Ont.
Insurance in Force
Over $638,000,000
Branch Office - 435 George Street
Peterborough, Ont. 'Phone 5596
E. G. PRIDHAM, Branch Manager
Representatives:
A. C. GRAY JOHN E. LEE

BASEBALL RECORD

AMERICAN LEAGUE

	Won	Lost	Pct.
New York	88	52	.629
Washington	80	62	.563
Cleveland	76	64	.543
Detroit	72	69	.511
Chicago	70	70	.500
St. Louis	66	74	.471
Boston	63	78	.447
Philadelphia	46	92	.333

Tuesday Results

No games scheduled.

NATIONAL LEAGUE

	Won	Lost	Pct.
St. Louis	94	46	.677
Brooklyn	76	64	.543
Cincinnati	74	64	.536
Pittsburgh	76	68	.528
Chicago	63	75	.457
Boston	63	75	.457
Philadelphia	60	81	.426
New York	53	86	.381

Tuesday Results

No games scheduled.

AMERICAN ASSOCIATION
Playoffs
(Best in three, semi-finals)

	Won	Lost	Pct.
Columbus	1	0	1.000
Milwaukee	0	1	.000
Toledo	1	0	1.000
Indianapolis	0	1	.000

Tuesday Results

Columbus 11, Milwaukee 1
Toledo 2, Indianapolis 1

INTERNATIONAL LEAGUE GOVERNOR'S CUP SERIES.
(Best-in-Seven Finals)

Future Games

Wednesday—Syracuse at Toronto (first game).

Millard Howell Starting Hurler

TORONTO, Sept. 22—(CP).—Millard Howell, young righthander, who has not defeated Toronto Maple Leafs this season, is the choice of Manager Jewel Ens of Syracuse Chiefs in tonight's first game of the International League's final round play-offs.

Howell, who found his stride only as the season drew to a close, lost to the Leafs twice during the season but he has been hot in recent appearances.

Burleigh Grimes, manager of the pennant-winning Leafs, and whose club knocked off Montreal Royals in four straight, is countering with Luke Hamlin, who established a league record by blanking the Chiefs five times during the campaign. He opposed the New Yorkers in 43 innings and gave up only 25 hits.

Against him the Chiefs had a batting average of .167.

The second game of the series to determine the league's representative in the Little World Series also is carded here for Thursday night. Friday night is open and the best-of-seven game series will be resumed in Syracuse Saturday.

CHEX
EVERY
SUNDAY
TUESDAY
THURSDAY
"CHAPEL CHIMES"
1.30 to 1.45 P.M.
NISBETT
FUNERAL HOME

Remember When—

By The Canadian Press.

The "long count" fight, most famous in boxing history, was staged at Chicago 16 years ago to-night between heavyweight champion Gene Tunney and Jack Dempsey. The challenger pummelled Tunney to the canvas in the seventh round but Referee Dave Barry, native of Montreal, pushed Dempsey to a neutral corner before starting his count. Tunney won the bout on points. He retired undefeated in 1928.

Western Horse Wins At Belleville Fair

BELLEVILLE, Sept. 22 —(CP)— William Direct, owned by J. C. Weiner of Brandon, Man., won the 2:17 class Tuesday at Belleville Fair after losing the first heat to Pine Ridge Jim, owned by W. Hillock of Toronto.

William Direct has been beaten only once since he came from Western Canada.

Clarence Champion of Winchester, Ont., had the best horse in the Classified Race in Charles Axworthy, which won all three heats. Stewart Grattan, owned by H. Stewart of Peterborough, was second, and Addie Gratton, owned by G. Reid of Thomasburg, Ont., third.

Results:

2:17 Class, Purse $300

William Direct, J. C. Weiner, Brandon, Man. (Weiner) 2 1 1
Pine Ridge Jim, W. Hillock, Toronto (Hillock) 1 2 2
Silent Grattan, Craig and McCool, Kingston (Craig) 4 3 3
Lucy Grattan, Dr. H. Mackie, Lansdowne (Grant) 3 4 4
Adam Poe, G. Reid, Thomasburg (Reid) 5 5 5
Time—2:11, 2:17, 2:12½.

Classified Race, Purse $250

Charles Axworthy, C. Champion, Winchester (Champion) 1 1 1
Stewart Grattan, H. Stewart, Peterborough, (McNeil) 2 2 2
Addie Grattan, G. Reid, Thomasburg (Reid) 3 3 3
Guy Von, J. C. Weiner, Brandon (Weiner) 4 4 4
Time—2:11, 2:17, 2:16.

Writers Prefer Yank Infield To Cards Stars

By SID FEDER,
Associated Press Sports Writer.

NEW YORK, Sept. 22— (AP)— Out on second base in the coming World Series the Yankees will have a guy named Joe who wants to get even.

Joe Gordon, one of the New York infield for five years, this season has been hitting a hat-sized .233 and he's been in less than 100 double plays for the first campaign since joining the Yankees.

But for a year now Joe has been remembering those headlines and the hitting and the base-running that made him the goat of last year's series. For a year he's been burning to get even.

That's why any comparison of the New York and St. Louis infields, based on the numbers in the book, figures up about as accurately as a spinster bragging about her age. Because if Gordon gets hot, he'll put on quite a show.

The Yankees are the best on performances, with Nick Etten overshadowing Ray Sanders on first, having knocked in 100 runs against 67.

Rookie Bill Johnson is showing the old army game to third baseman Whitey Kurowski, the St. Louis kid who broke up the 1942 series.

Cards Are Good.

And off the figures, the Cards are plenty good with Marty (the Thin Man)) Marion and Lou Klein, the freshman from Louisiana, strutting their stuff against the aging Frankie Crosetti and the flash.

Shifting the scenes for a look at the backstop branch of the inner defences, 28-year-old Walker Cooper, on the job in 113 games this campaign, has spryness— if nothing else—on Sweet William Dickey, the ageless ace who handles most of the Yank catching chores. Right now William is waltzing around with a .362 batting mark for the 75 days he's been in while Cooper's is .304.

The four Yankee infield regulars —Etten, Gordon, Crosetti and Johnson—have hit 33 homers to 29 and have driven home 271 tallies compared to 229 for the Card outfit.

For that reason alone you have to give the New York first line the top piece of cake.

Yanks' No. 1 Home Run King

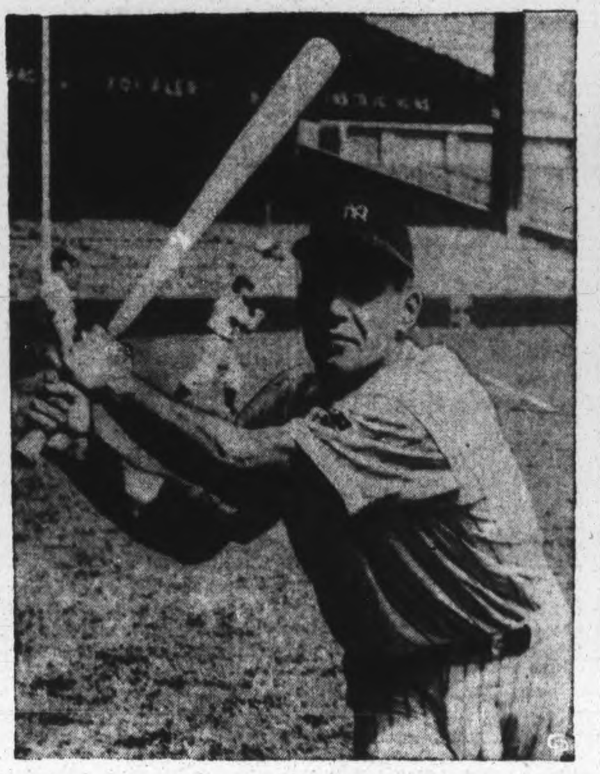

Taking a slice out of the apple at New York is the number one home run king of the Yankees for the '43 season, Charlie Keller, who has belted the ball for 27 four-baggers. He will try his home run technique against the Cardinals in the World Series.

Dodgers Meet St. Louis And Need Win

By JUDSON BAILEY
Associated Press Sport Writer

The major leagues settled down to business again today for two weeks of solid playing before the season closes and the New York Yankees take up the now serious task of clinching the American League pennant.

New York needs a combination of five victories or Washington defeats to eliminate the Senators. On the form the Yankees have shown earlier these should not be beyond their powers, but Detroit Tigers, with whom they are to open a four-game series today, have been one of their toughest foes over a period of many years.

The Yanks are not trailing any club in a season's series, but with the Tigers they are no better than even—nine victories apiece.

Hank Borowy is expected to go to the mound for New York today in quest of his sixth successive triumph and is likely to get Rookie Rufus Gentry for an opponent.

In the National League Brooklyn Dodgers tackle St. Louis Cardinals in a battle to hold second place against Cincinnati Reds and Pittsburgh Pirates.

SUBTERRANEAN SAFE.

Irreplaceable treasures from London's Lincoln Cathedral have been buried for the duration in a chamber hewn out of solid rock 60 feet underground .

Canadian Sport Snapshots

By CHARLES EDWARDS
Canadian Press Staff Writer

TORONTO, Sept. 22 — (CP) — Bernie Slattery, outside wing with the Montreal Army team in the Quebec Rugby Football Union, is taking a correspondence course in the team's signals and plays. Bernie is stationed at St. Johns, 30 miles from Montreal. So coach Phil Shaughnessy sends him, by mail, all the new signals and instructions and Slattery works them out in a shadow drill. Young Shag, on of the International Baseball League President, thinks somebody's been tapping his mail because army bowed to Verdun Grads 31-0 Saturday.

Quip of the week:

Alf (Vancouver Sun) Cottrell: "So the pro gridders back east are beefing because of a threatened cut in their after-game refreshments, Eh! Kicking for the pint after touchdown, what!"

From here and there:

Vancouver Mutuals Softball team stopped off in Saskatoon en route to Detroit to participate in a championship tournament. Northern Saskatchewan curlers were critical, recalling "somewhat bittety" that the 1943 McDonald's Briar Canadian Curling Championship, scheduled for Saskatoon, was called off to eliminate unnecessary travel. Walt Riddell of the Saskatoon Star-Phoenix commented: "They wonder why civilian softball players can travel and curlers can't" .... Award of the hockey hall of fame to Kingston, Ont., has set sportsmen there planning big things. Mayor H. A. Stewart suggests a civic sports centre be built in the Fair Grounds with a baseball and football stadium, civic arena and home for such games as tennis, softball, badminton and track and field.... Bill Gaynon of the Niagara Falls Review suggests Howie Morez should be the number one name in the hall of fame.

Incidentally:

Reports say Calgary Army will have an even better hockey team than last season, including Tommy Anderson, Doug Lane and Ken Stewart on defence, Max Bentley, Alex Kaleta, Walter Rimstad, Doug Grant, Joe Fisher, Tony Desmarais Andy Chakowski as forwards .... Coach Reg Threlfall of the Winnipeg R. C. A. F. grid team is doing tricks because of the manpower shortage. He has Myron Caine, 250-pound former Ottawa lineman, playing halfback, Don Burno, a Toronto lineman, at end and an outside wing, Chick Chikowski, work in the backfield.

MOVIE TIME TABLE

Regent—"Aerial Gunner", 1.25, 4.20, 7.05, 10.00; "Salute for Three" 3.05, 5.50, 8.50.

Centre—"Palm Beach Story", 1.35, 4.20, 7.09, 9.55; "High Explosive", 3.12, 6.03, 8.50.

Capitol—"Hangman Also Die", 1.40, 4.05, 6.35, 9.00. Last complete show, 8.50.

Wins At Delaware

DELAWARE, O.—(AP). —Eddie B., owned by Mrs. James Johnson of Rochester, Mich., and driven by Sep Palin was a surprise winner of the $5,000 2:04 class bar pace featuring opening of the four-day Grand Circuit meeting here yesterday. The favorite King's Counsel was withdrawn after the first heat because of illness.

Regent
STARTS THURSDAY
Your Favourite
Program—Mat. 1.30
HIT NO. 1
"MEXICALI ROSE"
Starring
GENE AUTRY—THIS IS ONE OF HIS BEST
Hit No. 2
"JUNIOR ARMY"
A Feature With Plenty of Action
PLUS! UNIVERSAL NEWS and SERIAL
TO-NIGHT ONLY!
"AERIAL GUNNER" - "SALUTE FOR THREE"

LAST TIMES TO-DAY
Claudette Colbert and Joel McCrea in
"Palm Beach Story"
Also "High Explosive"
Plus! Universal Newsreel
CENTRE
TO-MORROW - FRI. - SAT.
2—Splendid Features—2
"LIFE BEGINS AT 8.30"
Starring MONTY WOOLLEY and IDA LUPINO
You Liked "The Pied Piper" . . . You'll Love This!
AND SECOND HIT
ROY ROGERS the New "King of the Cowboys"
in "SUNSET ON THE DESERT"
With "The Sons of the Pioneers."
Extra! Walt Disney Cartoon

What's On the Air

Stations	Kilocycles
CHEX	1430
CBL	740
CFRB	860
WEAF	660
WJZ	770
WABC	880

Symbols: D—Drama, M—Musical, R—Religious, S—Songs, T—Talk, V—Variety, N—News

This Program has been given the Peterborough Examiner by stations herein listed If the presentations as scheduled are not on the air, the fault lies with the stations, and not with the Examiner

Radio Station CHEX Carries the News on the Hour.

WEDNESDAY EVENING

6:00 P.M.
CHEX—News
CBL—Relax and Enjoy-M
WJZ—Walter Clausen-T
6:15 P.M.
CHEX—Singing Strings-M
CBL—Market Report
WABC—You Shall Have Music
6:30 P.M.
CHEX—News; Rhythm R'ndup
CBL—Gallicchio's Orchestra
WJZ—Singo
WEAF—Bill Stern's Sports
6:45 P.M.
CHEX—Parade of Bands-M
CBL—BBC NEWS
WEAF—Music You Want
WJZ—Lowell Thomas
7:00 P.M
CHEX—News; Sportcast
CBL—Singing for Pleasure
7:15 P.M.
CHEX—Star Parade
CFRB—Musical Revue
WABC—Harry James Music
7:30 P.M.
CHEX—Help Wanted-T
WJZ—Lone Ranger-D
WABC—Easy Aces-D
WEAF—Musical Revue
7:45 P.M.
CHEX—Young Man and Piano
CBL—News Roundup
WABC—Mr Keene-D
WEAF—H V Kaltenborn-N
8:00 P.M.
CHEX—A Military Air
WEAF—Mr and Mrs North-D
CBL—Serenade for Strings
WABC—Sammy Kaye Orch
8:15 P.M.
CHEX—Midweek Med. -R
8:30 P.M.
CHEX—Hayloft Follies
CFRB—Treasure Trail
CBL—The Production Front-T
WEAF—Beat the Band
WABC—Dr. Christian-D
WJZ—Battle of Sexes
8:45 P.M.
CHEX—Roseneath Fair
9:00 P.M.
CHEX—News; Concert Hall
CFRB—The Bookshop
CBL—R.C.A.F Quiz
WEAF—A Date with Judy
WABC—Mayor of the Town
WJZ—Bandwagon
9:30 P.M.
CHEX—Memorable Music
WABC—Jack Carson Show
WEAF—Mr Dist Attorney-D
WJZ—Victory Parade
CBL—Eyes Front
10:00 P.M.
CHEX—Ontario News
CBL—CBC News
CFRB—Great Moments
WEAF—Kay Kayser-V
WJZ—Raymond G Swing-T
10:15 P.M.
CHEX—A to Z
CBL—People on March
WJZ—Listen to Lulu-S
10:30 P.M.
CHEX—Ballroom Time
CFRB—Paul Firman Orch
WABC—Cresta Blanca Car'val
WJZ—Men's News
11:00 P.M.
CHEX—News
CFRB—John C Reade-N

THURSDAY MORNING

8:00 A.M.
CFRB—Jim Hunter-N
WJZ—The Kibitzers-V
WEAF—News Roundups
8:15 A.M.
CHEX—Top of Morning-V
CFRB—Herbert Foote-O
CBL—Morning Devotions
WABC—Music of To-day
8:30 A.M.
CBL—March Past-M
WABC—Missus Goes Shop'g-T
WJZ—Nancy Craig-T
8:45 A.M.
CHEX—Morning Devotions
CFRB—Golden Gate Quar.
WEAF—Definitions-V
WABC—Woman's Page-T
9:00 A.M.
CHEX—News; Neigh. News-V
CBL—Everything Goes-V
WJZ—Breakfast Club-V
9:15 A.M.
CHEX—Meet the Band-M
CFRB—Sophisticators
9:45 A.M.
CHEX—Sweethearts
CFRB—Sing Along
CBL—Music While You Work
10:00 A.M.
CHEX—News; Masterworks
WJZ—Market Basket-T
WABC—Valiant Lady-D
CBL—Moods in Rythm
10:15 A.M.
CFRB—Baby Program-T
WABC—Kitty Foyle-D
WEAF—The Open Door-D
10:30 A.M.
CHEX—Novatone
CFRB—Mrs. Aitken-T
WJZ—Baby Institute-T
CBL—Wartime Shopping-T
10:45 A.M.
CBL—Monica Mugan-T
WJZ—Love Problems
CHEX—Mastersingers
11:00 A.M.
CHEX—News; Neighbors-V
CFRB—Home Crafters
CBL—Road of Life-D
WABC—Mary Lee Taylor-T
11:30 A.M.
CHEX—Musical Sketches
WABC—Bright Horizon—D
WEAF—Snow Village-D
CBL—Soldier's Wife-D
11:45 A.M.
CHEX—Invit to Syncopation
CFRB—Do You Remember?
WJZ—Living Is Fun-T
WABC—Aunt Jenny-D

THURSDAY AFTERNOON

12:00 NOON
CHEX—News; Home Folks
CBL—BBC News
WJZ—Building for Tomorrow
12:15 P.M.
CFRB—Farm Broadcast
CBL—Big Sister-D
12:30 P.M.
CHEX—News; Farm News
WJZ—Farm and Home Hour
CFRB—Life Can Be Be'tiful
CBL—Farm Broadcast
1:00 P.M.
CHEX—News, Farm Folks
CBL—CBC News
WEAF—Mary M McBride-T
1:15 P.M.
CHEX—Eb and Zeb
CBL—The Happy Gang
WJZ—Woman's Exchange
1:30 P.M.
CHEX—Chapel Chimes-M
CFRB—Aloha Land
WABC—Bernadine Flynn-T
1:45 P.M.
CHEX—They Tell Me-T
WJZ—Thursday Concert
2:00 P.M.
CHEX—Betty and Bob
WEAF—Guiding Light
WABC—Dr Malone-D
CFRB—Our Gal Sunday-D
2:15 P.M.
CHEX—The Lady Sings
WJZ—Mystery Chef-1
WEAF—Lonely Women-D
CFRB—At the Console
2:30 P.M.
CHEX—Stars of the Week
WJZ—Ladies Be Seated
WEAF—Light of World-D
2:45 P.M.
CHEX—Organ Tones
WEAF—Hymns of Churches
3:00 P.M.
CHEX—News; Ballroom
CBL—Mary Marlin-D
WJZ—Morton Downey-S
3:15 P.M.
CFRB—Joe and Ethel-D
CBL—Ma Perkins-D
WJZ—My True Story
3:30 P.M.
CHEX—Sincerely Yours-V
WABC—Hail and Farewell
CBL—Pepper Young-D
3:45 P.M.
CHEX—Wendall Hall
WJZ—Book-Ends-T
CBL—Right to Happiness
4:00 P.M.
CHEX—News; Concert Hall
CBL—Lamar Crowson, pianist
WJZ—Blue Frolics
WEAF—Backstage Wife-D
4:15 P.M.
CFRB—Big Sister-D
CBL—Talk for Women
4:30 P.M.
CHEX—1430 Club
CFRB—Lady Stowe's Guests
CBL—Recital
WEAF—Lorenzo Jones-D
4:45 P.M.
WJZ—The Sea Hound-D
CFRB—Mountain Music
WABC—Off the Record
WEAF—Widder Brown-D
5:00 P.M.
CHEX—News
CBL—Front Line Family-D
CFRB—Judith Evelyn Reade
WEAF—When Girl Marries
5:05 P.M.
CHEX—Lindsay Salute—M
5:30 P.M.
WJZ—Jack Armstrong-D
CFRB—Are You a Genius?
WEAF—Just Plain Bill-D
5:45 P.M.
CHEX Musical Moment
CFRB—Eventide Melodies
WABC—American Women

WARNING
TO MOTORISTS

Guard Your Gas Ration Book

Your gasoline ration book is valuable property. Its loss or theft will deprive you of the use of your car—temporarily, perhaps permanently. Remember—*under no circumstances will a lost or stolen book be replaced within thirty days of the time its loss is reported to the Oil Controller.* In some instances a new book may not be issued even after that period.

If you wish to continue to drive your car, guard your book carefully. Locking it in your glove compartment is not safeguard enough—thieves always look there first. Carry your book carefully on your person when needed. Keep it under lock and key at home, when not in use.

DEPARTMENT OF MUNITIONS AND SUPPLY
Hon. C. D. Howe, Minister
G-11

Tomorrow
It's the only picture with a DINGLE!
EXTRA!
Color Cartoon, "PROFESSOR SMALL and MR. TALL," "SCREEN SNAPSHOTS," and Latest Canadian Universal News.
TODAY ONLY! BRIAN DONLEVY ANNA LEE in "HANGMEN ALSO DIE"
Capitol
A FAMOUS PLAYERS THEATRE

MARMORA

Elect Officers For Holy Name Society

MARMORA, Sept. 22 —(ENS)— Officers for the ensuing year were elected at the regular monthly meeting of the Holy Name Society held last week, with a fair attendance.

The newly-elected officers are: President, Eugene Brady; vice-president, Michael O'Connor; secretary, William Shannon; assistant secretary, Tom Brady; marshal, Dan Shannon.

The meeting opened witr prayer by Rev. Father H. J. Farrell, following which minutes of last meeting were adopted. James Black, retiring president, gave the annual report, reviewing the various activities of the society and thanking all who had so wholeheartedly cooperated with him in all its undertakings. Mr. Shannon followed with the secretary's report and Rev. Father Farrell addressed the meeting briefly. Following the election of officers the new president asked for a meeting to be held on October 4.

Italian Warships At Malta

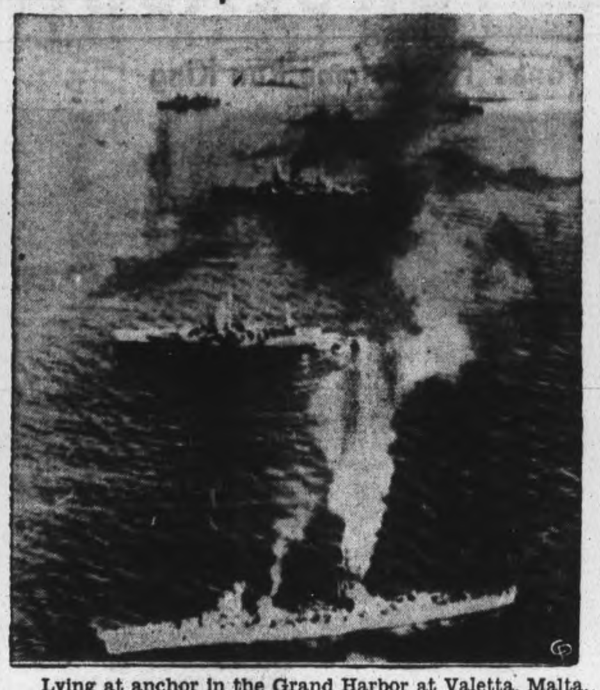

Lying at anchor in the Grand Harbor at Valetta, Malta, are some of the 80 Italian naval vessels that surrendered to the Allies. The numerous warships are being carefully protected by Allied air fleets, war vessels and huge shore batteries.

MORE ABOUT—

Nazis Fall

Continued from Page 1

Dzhankoi on the central front last night, setting many of them afire.

18 Miles Off Smolensk.

In their drive to push the invaders from Russian soil, the Red Army spearheads were within 18 miles of Smolensk, which was slowly being flanked on the north and south.

In the south, Red artillery was shelling Melitopol, on the Crimean railway, from emplacements three miles away. Front dispatches said that on the lower stretches of the Dnieper, Cossack patrols were so close at some points that they were breaking through at night to water their horses in the river.

Capture of Melitopol would cut the only overland avenue of reinforcement, supply or escape of the German garrisons in the Crimea.

Russian columns striking toward Dnepropetrovsk, Ukrainian power city on the Dnieper, had captured the railway junction of Sinenlikovo, 25 miles to the east, and another spearhead had gained 15 miles in a drive down from the northeast.

MORE ABOUT—

Take Campagna

Continued from Page 1

centrated attack on the Corsican port and on Leghorn, across the Ligurian Sea on the Italian mainland.

Thus the Germans were reported to be caught between the air squeeze on the escape port of Bastia and the rapidly advancing French, who were closing in on Bonifacio and Porto Vecchio on the southwest and southern coasts.

The Germans remaining inland attempted to recapture the heights of Sorba and Inzecca but the attack was beaten off by the French.

The communique defined the French line as extending from Saint Florent on the north coast southward through Corte, which is in the middle of the north central part of the island astride the main north-south highway. Sonza, which is 11 miles from the east coast. Levie, 17 miles from the east coast and Sartent, 10 miles from the west coast and an equal distance from the southern coast, mark the main points on the southern flank of the line.

The Hungarian flag is red, white and green with national arms in the centre.

Quality you count on

DRINK Coca-Cola ICE COLD
TRADE-MARK
121

Three of a kind!

CANADIANS ARE ALL ALIKE in one important respect. They do their *own* thinking and get there under their *own* power. It's a national characteristic.

No pampered or servile people could have built *this* nation. It took men of courage and moral fibre to clear the forests, dig the mines—to build our farms and factories, our cities and our towns—to give us a standard of living that is the envy of the world. Canada's greatness stems directly from the self-reliance and initiative of individual citizens. These qualities provide a sure foundation on which to build for tomorrow.

What is PRIVATE ENTERPRISE?
It is the natural desire to make your own way, as far as your ability will take you; an instinct that has brought to this continent the highest standard of life enjoyed by any people on earth. It is the spirit of democracy on the march.

THE ROYAL BANK OF CANADA

MILLBROOK

Parish Churches Observe Harvest Service

MILLBROOK, Sept. 22 (ENS) — The churches of Cavan parish observed their annual harvest home services on Sunday, the preacher for the day being Rev. Mr. Pooley, rector of the Omemee parish.

His message at St. Thomas' church, Millbrook, in the morning was on the theme "Give us this day our daily bread," with emphasis upon the need of spiritual bread for definite soul growth. The celebration of Holy Communion was at 8 a.m., and at the morning service Harold Trick and David Brooks sang, "God is very good," Miss M. L. Collins presiding at the organ. The church was decorated with flowers and the fruits of the harvest from the fields.

Baptism Service

The rite of baptism was administered at the morning service in St. Andrew's United church on Sunday by the minister, Rev. A. L. Sisco.

Parents who brought their children for this solemn sacrament, and the babies, were: Mr. and Mrs. Homer Oulette, "Jane Marie"; Mr. and Mrs. Vertil Kennedy, "Thomas Percy"; Mr. and Mrs. Stanley Olan, "Allan Stanley," and "Mary Charlotte Irene"; Mr. and Mrs. Harold Hawken, "Melburn Harold"; Mr. and Mrs. Raymond Brown, "Carl John"; Mr. and Mrs. Marshal Fallis, "Donna Marie"; Mr. and Mrs. Olville Challice, "Diana Barbara."

Personals

Mrs. J. N. Eastcott and Dr. Edna Eastcott, arrived home from Toronto on Saturday, and are at present in their home, Park Roadway. During the summer, Dr. Eastcott conducted classes in chemistry for students entering special war work. She reports the work interesting and exacting, and every student of the classes now placed in a responsible position.

OS. Raymond Barringer, R.C.N.V.R., of Kingston, was home for the week-end with his parents, Mr. and Mrs. J. H. Barringer.

Mrs. A. Brooks was called to Toronto at the week-end because of the death of her husband's father; she returned home on Monday evening.

Mr. and Mrs. G. O. Fallis of Peterborough, spent the week-end at their home here; also their niece, Miss Marjory Sutton, of Peterborough.

MILLBROOK

Forty Attend Shower Party

MILLBROOK, Sept. 22 — (ENS) —Mrs. Percy Stinson extended the hospitality of her home, Centre street, on Saturday evening, for a social gathering in honor of Edna Luella McKnight, whose marriage to Charles William Dean, of Garden Hill, takes place on Saturday, September 25, at the home of her parents, Mr. and Mrs. J. H. McKnight, Fallis Line.

Over forty guests were in attendance, and Miss Edna was centrally seated, and an appreciative address was read by Mrs. Stinson, and a beautiful bedspread, in ivory ground with floral pattern, was presented by Mrs. J. McKnight, of Millbrook. The ceremony was rounded out by a reading, "How to keep a husband," by Mrs. F. J. Smith, and by a series of quiz contests under the leadership of Mrs Franklin Bannister, the serving of a dainty lunch, during which the hostess was assisted by Mrs. Clarence Ball, Misses Jean Burnham and Mary Eakins and Mrs. J. McKnight, completed the evening.

Out of town girl friends of the guest of honor present for the party included Mrs. George Sedgewick, Miss Betty O'Brian and Miss Barbara Sisco, of Peterborough; LAW Esther Might, R.C.A.F. (W.D.), Hamilton.

MORE ABOUT—

Hitler Wants

Continued from Page 1

rival in Britain.

Mr. Eden related:

Before he reached Scotland in 1941, Hess told the Duke of Hamilton, he tried to arrange a meeting in Lisbon and three times previously attempted to fly to Dungavel, Scotland, near the Duke's home. Hess said he met the Duke at the 1936 Olympic Games in Berlin.

He attempted a flight in December, 1940, but was turned back by the weather and other factors.

He did not want to come at the time of British successes in Libya, he told the Duke after he was incarcerated at Merryhill Barracks, lest it appear a sign of weakness on the part of Germany. He waited until Germany was again gaining successes—that is, in the Balkans.

Hess insisted that he came to Britain without Hitler's knowledge.

He told the Duke, who interviewed him on May 11, 1941, at Merryhill Barracks, that he had come to Britain on a "mission of humanity."

The Duke who was a wing commander in the R.A.F. and did not recall having met Hess before, flew to London and reported the conversation, telling authorities he believed the prisoner was Hess. This fact was confirmed by I. A. Kirkpatrick of Foreign Office, who had known Hess and who talked to him May 13, 14 and 15.

Hess' aim was to convince responsible British persons that Britain could not win and its wisest course was to make an immediate peace.

Attends Baby Care School

Private Bill Ruben of the Royal Canadian Ordnance Corps, who hails from Montreal and is now on assignment in New York, is learning about the tough angles of war. He is wrestling with the problem of diapering a baby at the novel school opened in New York to teach servicemen the art of caring for baby.

C.C.F. Says Drew Takes His Time

TORONTO, Sept. 22—Criticism of alleged tardiness of the Drew Government in implementing election promises was voiced at concluding sessions of the first C.C.F. Opposition caucus at the Parliament Buildings yesterday. The caucus of the 34 newly elected C.C.F. members, begun Monday morning, concluded at 7 o'clock last night, but several committees will hold sessions today, including the special labor committee appointed.

"Frequently expressed during the meetings," Opposition Leader E. B. Jolliffe said last night, "was the opinion that the new Government is acting too slowly or not at all on promises made during the election campaign."

Mr. Jolliffe said that two new committees on diverse matters were added yesterday to the 21 named Monday. They will do intensive work in preparation for the coming Legislature session.

Whether or not the Government should be asked to call an emergency session of the Legislature earlier than February was discussed, but what decision was reached was not made known. Policy of the Opposition on "urgent Provincial problems" was laid down, but not disclosed.

BRIDGENORTH

Sunday School Gives Bible To Teacher

BRIDGENORTH, Sept. 22 — (ENS). — The Bridgenorth United Church Sunday School presented George Ball with a leather-bound Concordance Bible on Sunday. Miss Opal Robinson read the address and Ralph Connors presented him with the Bible.

Mr. Ball has been the teacher for the senior boys' and girls' class for a number of years.

Personals.

Lieut. Elizabeth McElhinney of Ottawa was the guest of her mother last week before closing their cottage for the season.

Wesley Mills of the R.C.A.F. at Exeter, visited with his parents, Mr. and Mrs. Earl Mills, over the week-end.

Mr. and Mrs. J. V. Robertson of Toronto were guests of Mr. and Mrs. Karl Blewett over the week-end.

Mrs. A. K. Nicholls is with her sister, Miss Branch, at Selwyn. Miss Branch is seriously ill.

Mr. and Mrs. Lyman Ball of Winnipeg are guests of the former's mother, Mrs. W. Ball.

Pte. Norman White of Ottawa spent his leave with his parents, Mr. and Mrs. A. White.

Don Findlay of Sarnia and B. Mitchell of Toronto are spending their vacation at Bridgenorth.

Lt. Gordon Ray of Camp Borden spent his leave with his wife and family.

Wesley Nicholls has received word of the safe arrival overseas of his son Raymond.

Mr. and Mrs. T. Siedell were in Lindsay on Friday and visited their daughter Inga, who is attending St. Joseph's Convent.

Loans made without endorsers on any acceptable security, or on the signature of two friends. Confidential, friendly, quick service. 233 amounts and terms from which to choose. Here are but a few:

48-11

Cash You Get	Monthly Payments				
	4	6	12	15	18
$ 20	$ 5.25				
50	13.13	$ 8.93	$ 4.73		
150	39.39	26.78	14.18	$11.67	
275	72.22	49.09	26.00	21.40	
400	105.05	71.41	37.82	31.13	
600			55.80	45.70	$38.95
1000			91.35	74.60	63.20

CAMPBELL FINANCE
CORPORATION LIMITED

J. S. CLARKE, Branch Manager
160 Charlotte St. Phone 3520

BAILIEBORO

Church Holds Harvest Service

BAILIEBORO, Sept. 22 (ENS — Harvest Thanksgiving Service was held in Christ church on Sunday evening. The church was beautiful with baskets of gladioli and hydrangea. Rev. F. W. Pooley, B.A., L.Th., rector of Christ church, Omemee, was guest speaker.

He chose Psalm 145:9. "The Lord is good to all: and his tender mercies are over all his works," and stressed that the goodness of God goes beyond material things.

All choir music added much to the service while Miss Beryl Challice of Campbellford sang "Beside The Still Waters."

Personals

Mr. and Mrs. Joseph Hill of Toronto spent Sunday with Mr. and John Gainer.

Mr. and Mrs. Mercer Mason of Toronto with the latter's sister, Mrs. Josie Barnard.

Mr. and Mrs Albert Battersby and family, Mrs. John Battersby of Welcome, with their cousin, Mr. Charles Wicks.

Bdr. and Mrs. Arthur Bateman and family, Mr. and Mrs. Ike Muspratt spent the week-end at Rice Lake.

Mr. and Mrs. Lloyd Jewison and Russell spent Sunday with the latter's parents, Mr. and Mrs. Russell Smith of Millbrook.

Mrs. Lewis Sorg, Bud and Billie, spent a few days in Buffalo with her husband, and Mr. Sorg returned home with them for a few days.

Anglican Bishops Hear From Russ Patriarch

TORONTO, Sept. 22 — (CP) — Most Rev. D. T. Owen, Anglican Archbishop of Toronto and Primate of all Canada, to-day received a cable from Rt. Blessed Segei, patriarch of the Russian Orthodox Church in Moscow acknowledging a greeting sent by the House of Bishops of the General Synod of the Church of England in Canada, meeting here last week.

The message from the Russian patriarch said: "Russian Bishops are touched profoundly by message of Bishops of Canada. May God fulfill our common hopes, defeat Fascism and give unity, peace and christain progress forever."

Nearly All Canadians

HAMILTON, Sept. 22 — (CP). — Staff of the inspection board of the United Kingdom and Canada now is composed almost entirely of Canadians, Maj.-Gen. R. F. Lock, inspector-general of the board, said yesterday.

FOR LONGER WEAR AND LASTING ECONOMY
ASK YOUR TAILOR FOR
ROBINTEX
SUITINGS
GUARANTEED BRITISH MANUFACTURE

A Few "Don'ts" for Aluminum Users

Sabotage, defined as: "destruction of property in wartime" . . . *could* apply to harsh treatment of kitchen equipment . . . not intentional, of course. Precious Wear-Ever Aluminum Cooking Utensils should not be scoured on the OUTSIDE with steel wool . . . they should not be overheated . . . nor should flame be allowed to blaze up to blacken sides. Your present Wear-Ever cannot be replaced today . . . there is no *new* Wear-Ever in *any* store. Give your Wear-Ever honest care and it will serve you faithfully until new Wear-Ever Utensils are again on the market.

WEAR-EVER ALUMINUM TRADE MARK Made in Canada

"Wear-Ever"
W643N
ALUMINUM COOKING UTENSILS

If You Can't Buy a New One

Why Not Have Your Old Umbrella Repaired

We have already sent several hundreds umbrellas to the makers for re-conditioning.

At the factory they not only equip them with new covers but will undertake anything necessary to give you a new umbrella in place of an old one.

PRICES FOR RECOVERY ONLY
2.00 - 2.50
3.00 - 3.50
PLUS POSTAL EXPRESS CHARGES

Repairs to frames, new gliders, ferrules, new handles, cords, etc., at additional charges which will be quoted on request at the department.

RICHARD HALL Limited

The Peterborough Examiner

VOL. LXXXVIII, No. 69 — PETERBOROUGH, WEDNESDAY, SEPTEMBER 22, 1943

MAIN STREET TOPICS

A LATE WINTER?

Bennie, the black bear at the zoo, is taking his time about preparing for cold weather. He is a month late in shedding his lightweight coat and growing his heavy one for the winter season, and optimists might decide from this that we are in for a long, warm autumn.

DRIVING TOO FAST.

Entering a written plea of guilty to a charge of having driven his automobile faster than 30 miles an hour on a city street, L. Peacock was fined $5 and $2.50 costs in police court this morning. Sergt. G. T. Puffer informed the court that there had been no accident.

OFF TO YUKON

Stroyan Leith, Jr., left yesterday for Whitehorse, Yukon Territory, returning to duty in the radio division of the Department of Transport after a month's vacation with his parents, Mr. and Mrs. Stroyan Leith, 617 Gilmour street.

NO RADIO LICENSES.

Three Bridgenorth residents, Albert White, Everett Doughty and Fred W. Jopling were fined $3 and $2.50 each in police court this morning after they had entered written pleas of guilty to having operated radio receiving sets without having ken out the necessary licenses. The charges were laid by inspectors of the radio department.

RIDING ON SIDEWALK.

Riding bicycles on city sidewalks cost Vernon L. Simpson, Charles Warren Fisher and B. W. Lear $2 and $1 costs in police court this morning when they entered written pleas of guilty to this breach of the city traffic regulations.

Chinese Guilty Involved With White Girl

As the result of a police raid early this morning on the premises at 228 Charlotte Street, Ping Jung, Chinese resident, pleaded guilty in police court this morning to operating a disorderly house at that address.

The prisoner told the court that he understood English well and that an interpreter would not be needed.

At the request of Crown Attorney V. J. McElderry, Ping Jung was remanded until Monday morning for sentence.

"I have to get back to work," he complained, adding that he would come back whenever he was wanted.

"I am afraid you will not be able to after your plea of guilty," Magistrate O. A. Langley, K.C., stated.

Arising out of the same case, Barbara Youngs, 17, pleaded guilty under the prostitute section of the vagrancy law and was remanded until Wednesday next.

Women To Tag For Christmas Overseas Boxes

The Peterborough Women's Active Auxiliary and the five I. O. D. E. chapters are holding their annual tag day on Saturday to raise funds for the Christmas boxes of army men and women serving outside of Canada.

Every year these women set aside one day when they go all out for funds to see that the men and women from this city know they have not been forgotten by those at home. While the women face difficulties this year because of the rationing, they are undismayed and say they will manage to find something to fill the parcels. The deadline for submitting names of soldiers and C. W. A. C. members is October 1.

The taggers will be working in six shifts on Saturday from 8 a.m. until 6 p.m. Each of the I. O. D. E.'s and the Auxiliary will take their turn and there will be taggers posted at the C. G. E. gates.

Ice Club Prepares To Elect Officers

Officers of the Ice Club of Peterborough are to be elected on Friday, according to a decision reached at the latest meeting of the new club, which is now being organized.

The second meeting of the club, held on Sunday, resulted in the adoption of several useful suggestions and amendments, and it was agreed to reduce the membership fee for the entire season from $10 to $5, payable in advance on enrolment.

The purpose of the Ice Club is to make possible and foster the art of figure skating, and tuition, reserved ice space and music for the skaters are being arranged. It is said that the supply of new figure skates and boots of the better type is very limited and therefore persons interested should make their purchases now.

Now Overseas

Mrs. Steve Baytalan, 109 Auburn Street, has received a cable this week notifying her that her husband, who is with the R.C.O.C., has arrived overseas. At the time he enlisted he was employed at the Genelco and he trained at Ottawa, Hamilton and Kingston. Pte. Baytalan has been in the Army 14 months and he is the son of Mr. and Mrs. N. Baytalan, Ituna, Sask.

BONARLAW

I.O.O.F. Lodge Holds Decoration Service

BONARLAW, Ont., Sept. 22. — (ENS). — On Sunday afternoon Springbrook Lodge. I.O.O.F. No. 429 held their decoration service at Mont Nebo cemetery, Springbrook. The Noble Grand's oration was given by P.G. Clayton Burkitt, P.G. Howard Martin acted as Marshall and Past D.D.G.M.'s W. J. Barlow and J. F Baker acted as Secretary and Chaplain

By the kind permission of the Commanding Officer, Lieut-Colonel A. V. Yates. the Hastings and Prince Edward Regimental Band was in attendance and furnished music during the march to and from the cemetery and during the ceremony of decoration of the graves. At the conclusion, all Oddfellows gathered in the Orange Hall and were addressed by District Deputy Grand Master Fox of Stirling.

There was a splendid attendance and a number from nearby lodges were present.

Special Service.

St. Mark's church held its annual Harvest Thanksgiving service on Sunday evening. The church was beautifully decorated with flowers, fruits, vegetables and grain. During the offertory the choir sang the anthem "Jesus Lover of My Soul." Rev. A. B. Caldwell preached an inspiring and appropriate sermon.

Tribute To Chancellor

LONDON, Sept. 22—(CP Cable.)—Prime Minister Churchill, paying tribute to-day in the House of Commons to Sir Kingsley Wood, Chancellor of the Exchequer, who died yesterday, said the greatest contribution for which Sir Kingsley's administration of the Air Ministry would be remembered was the founding and development of the Commonwealth Air Training Plan in Canada.

Mr. Churchill said the plan "which was a work of great imagination is not only a war winner but an empire cementer."

Free Lecture
ON
Christian Science
ENTITLED
"Christian Science: The Truth About God and Man"
BY
William D. Kilpatrick, C.S.B.
Of Detroit, Michigan
CENTRE THEATRE
George Street, Peterborough
Sunday Afternoon, Sept. 26, 1943
At 3.15 o'Clock

Farm Canvass In Aid Of Federation

Seeking an equitable method of financing the association, the directors of Peterborough Federation of Agriculture have planned for October a canvass of all the farmers of the county to explain to them the prospect of how much can be accomplished from so little when everybody is contributing on a moderate and fair basis.

Legislation passed by the Ontario government at its sessions this year permits a municipality to levy one-fifth (1/5) of a mill on the assessment of farms, the proceeds to be used for the financing of the Federation.

One-fifth of a mill on an assessment of $3,000 would be only 60 cents. No farmer would ever miss that fraction of a dollar, but if all the farmers in the county were contributing by that means, the total amount would be adequate for the sustaining of the county branch of the Federation, with help for the national organization with sufficient funds to expand the work of the organization in the interests of Canadian agriculture.

That is briefly the purpose of this canvass. The Federation in its provincial and national membership decided that the tax levy method was the fairest and most convenient. It is fair because the accomplishments of the organization react to the benefit of all farmers. Farmers who are concerned about their own interests know that by this time they simply have to help themselves. They have a permanent office in Ottawa and already have a record of achievement which is the soundest promise of a more active and broader future program.

First Organized

Peterborough farmers should not forget that they were the first county in Ontario to organize as a branch. They were in the Federation from its infancy, and they have every reason to be satisfied with the growth which they fostered from the earliest stage.

Naturally, George Mullen, president, and his associate directors are hoping that this same spirit will be manifested throughout the county during the course of this appeal for support, and that the response will be unanimously in favor of the financing project.

The townships are being divided on the school section basis. Canvassers are being appointed to call at every farm home, tell the story and persuade the owner to sign a card declaring his assent to the one-fifth of a mill assessment.

All that is required according to the assessment to the Municipal Act is that "more than twenty-five ratepayers of any township shall in writing authorize the township council to add one-fifth of a mill to the tax rate. Then the township council may by bylaw levy and collect such rates annually, provided that any such ratepayer may in any subsequent year revoke his authorization whereupon the bylaw shall not apply to such ratepayer."

Helps Alls

Here is another clause in the amendment: "The township treasurer shall deposit the sum collected under this section in a special account and shall from time to time upon demand pay such sums to the treasurer of the Federation of Agriculture for the county in which the township is situated."

However, these are details which will be explained in the canvass. The directors are eager to have farmers thoroughly understand the proposal because they are convinced that no farmer who has a full realization of the benefits which can accrue to him and all his neighbors would withhold his assent. It is another case of one for all and all for one, except that this time it is a rural all and a rural one.

The system is thoroughly democratic. Any time a farmer wishes to withdraw his support from the Federation all that he has to do is to notify his township treasurer to that effect, and his name will be stricken from the list of subscribers through the agency of the tax roll.

The canvass will be made in October, and farmers are being urged to say a good word for the project in the meantime, and create an understanding of its purpose and generally prepare the soil for an unanimous affirmative from this county.

Loan Objective

MONTREAL, Sept. 22.—(CP). — The goal of the Province of Quebec in the forthcoming Fifth Victory Loan campaign to-day was set at a minimum cash objective of $326,000,000.

Loan officials issued a statement which said: "We are convinced that the minimum cash objective will not only be attained, but actually passed."

No Beer-Making

KINGSTON, Sept. 22 — (CP). — Since the depression left this city, residents here apparently would rather buy beer than make it. Officials at the local Customs office report that whereas in the depression years of 1933-34, 264 people registered their intentions to brew beer for home consumption, so great a decline has taken place that in the last two years no one has registered.

Reaches England

Word has been received by Mrs. Floyd Wagar, 646 Gilchrist Street, that her husband, Lieut. Floyd Wagar of the Canadian Armored Corps, has arrived overseas. For a while he was a member of the Prince of Wales Rangers (R.), and at the time of his enlistment, he was employed at John Inglis Company, Toronto. For 1½ years, Lieut. Wagar was an instructor at Camp Borden, and he is the son of Mr. and Mrs. E. G. Wagar, 273 Park Street.

Car And Truck Collide; C. Deck Injured

One person was injured and a truck and automobile extensively damaged in a traffic accident at King and Reid streets at noon today.

Gus Yeotes 317 Boswell avenue, was driving a car owned by his father, Louis Yeotes, same address, west on King street. As he was crossing the Reid street intersection a truck owned by H. H. Dindale and driven by Colin C. Deck, Dalhousie street, travelling south collided with the side of the Yeotes car.

Yeotes was unhurt but the automobile was considerably damaged. Deck was knocked unconscious by the impact and suffered facial injuries. He was taken to the Standard Medical Clinic by Police Inspcetor J. F. Reid. It was found that he was not seriously hurt and he was then taken to his home.

Damage to the two vehicles is estimated at around $300.

Lloyd Spinks Held In Italy

Previously reported missing in Sicily on August 9 Pte. Lloyd G. Spinks, a Peterborough member of the Hastings and Prince Edward Regiment, is now officially reported as a prisoner of war in Italy.

His wife residing at 385 Mark street received word to that effect Tuesday. The telegram from Ottawa state that word from Italian sources intimated that Pte. Spinks was a prisoner. Further details were promised later.

Pte. Spinks enlisted with the Hastings and Prince Edward regiment in 1940 and has been overseas for two years.

Soldier Is Held On Murder Count

SOUTHEND, England, Sept. 22—(CP Cable)—Eric James Brown, private in the Suffolk Regiment, today was committed for trial on a murder charge after police read in preliminary hearing a statement quoting the youth as admitting he placed a grenade in his father's bathchair "primarily for my mother's sake."

The statement said his mother's life had become "complete drudgery as the result of my father's treatment of her."

"I therefore decided to cause his death in a manner which would no longer leave him suffering" the statement said.

The elder Brown, Archibald, aged 47, was an invalid for some time.

The prosecution said Saturday that the elder Brown had been "literally blown to bits" when an anti-tank mine was placed under the cushion of his bathchair. Today's hearing indicated a grenade was used.

Mrs. Brown testified her husband once tried to strangle her.

Another Staff House

HESPELER, Ont., Sept. 22—(CP). —A residence for 150 women war workers will be built here and sponsored by Wartime Housing, Ltd., it was announced. The building will include a reading room, writing rooms, dining rooms, kitchen, laundry and bathrooms.

Entire County Labors At Tomato Picking

Every available person in Prince Edward county has been working this week picking tomatoes, "even children and old people," according to the report of the Ontario Department of Agriculture. About half the crop has been havested. and canning plants have had a steady run, but without any glut.

Picking apples and tomatoes has been the main job in Northumberland, especially in the townships along the lake front.

Large numbers of good dairy cows are being bought in Hastings for Americans. Bush operators in Muskoka and Parry Sound are looking for men, "and finding it extremely difficult to locate satisfactory help."

Some Peterborough farmers are beginning to inquire about seed for next year. New seedings in Frontenac are in excellent condition. Some threshermen in Lennox-Addington say they have at times worked all day for a couple of hundred bushels of grain. Corn is an exceptionally good crop and silo filling is under way.

More Farm Sales

More than the usual number of farm sales is being advertised in Huron. Exhibitors at fall fairs are fewer this year especially in the livestock classes. A large quantity of western grain is being delivered to Elgin farmers.

A Lambton county comments: "Some farmers are completing their fall work as quickly as possible and plan on taking employment in industry for the winter months." In Lincoln county farmers are not buying as much concentrates as they did last year. "and as a result some herds of dairy cattle are down in condition."

Supply of spring grain in Lincoln is really serious, although there will be sufficient hay and a fair amount of corn ensilage."

PCI Attendance Shows Decrease Of 71 Students

Attendance at the Collegiate Institute and Vocational School is seventy-one fewer students than last year. The total enrolment is 941 as compared with 1,012 at the beginning of the term of 1942-43.

Enrolment figures show a slight falling off from last year, suggesting a decision by some of the young people of Peterborough and its district to grab wartime wages that will soon be spent, instead of using their priceless time of youth and preparation for the opportunities the future is bound to bring.

These youths are taking the short view of life, rather than the long, content with the brief and easy way of the present instead of fixing their ambitions on a farther horizon.

Comparison of department attendance follows:—

Grade 10 academic—this year 142; last 91.

Grade 9 all courses—this year 297; last 300.

Grade 11 academic—85 this year; 105 last.

Grade 13 academic—58 this year; 65 last.

Grade 12 academic—74 this year; 88 last.

Commercial grade 10 — 52 this year; 76 last.

Special commercial—17 this year (14 girls and 3 boys) and last year 31 (30 girls and one boy).

Grade 12 commercial—this year 22; last 19.

Grade 11 commercial—this year 33; last 31.

Grade 10 commercial—this year 52; last 76.

Industrial arts, grade 12—this year 14 boys; last, 10 boys.

Industrial arts, grade 11—this year 26; last 32.

Industrial arts, grade 10 — this year 41; last 51.

Household economics, grade 10—this year 11 girls; last 11.

Household economics, grade 12—this year 7 girls; last 12.

Household economics, grade 11—this year 10 girls; last 14.

Don't Need Recreation

TORONTO, Sept. 22 —(CP) — Labor Minister Daley of Ontario said yesterday he has decided that a joint Federal-Provincial recreation scheme for war workers is "neither needed or desirable at the present time."

A LOT OF MILK NEEDED.

Britain's School Milk Scheme, introduced in 1934, now provides milk daily for about 3,500,000 schoolchildre in England and Wales and 525,330 school children in Scotland.

War—25 Years Ago

By The Canadian Press

Sept. 22, 1918—The 7th and 8th Turkish armies in Palestine were virtually annihilated, leaving their entire transport in British hands. On the Balkan front the Bulgarians fell back on the Doiran front and the Serbians continued their rapid progress toward Uskub.

Four Boys And Seventy-Seven Girls Are Attending Peterborough Normal School

"Too many girls is a thing impossible,"—remember that transitory song-hit of pre-war days! Surely the four lads at the Normal School will hardly subscribe to its general idea of delight in profusion of feminity as they find themselves completely surrounded by seventy-seven girls.

If these were normal times somebody would surely have to do something to correct that unbalance up at the school on Classic Hill.

The Normal is beginning another school year with its new principal, E. H. McKone, and eighty-one students of whom seventy-seven are girls.

Enrolment is ten under last year, but attendance at the pedagogic institutions throughout the country has declined from last year while the country is faced with a disturbing prospect of a steadily reducing supply of teachers if the present trend continues.

Some schools are paying up to $1,200 even for uncertificated teachers who otherwise have acceptable ability, and to tide over the present shortage married women who quit the profession for matrimony are coming back this term temporarily, taking schools here and there and generally helping to get the young generation started in life.

"There may be too many flowers and beautiful things in this world of ours,—— but too many girls, ta, ta-ta, ta, etc...." that theme bounces back from that extraordinary and fascinating proportion of 77 to 4. Some lads are always getting a break in life, and without any effort.

Peterborough Presbytery Meets In St. Andrew's United Church

The Peterborough Presbytery of the United Church met in St. Andrew's Church Parlour on Tuesday, with Rev. J. W. Wilkinson, chairman in charge.

Rev. E. W. Rowland reported that Rev. H. H. Mutton had been inducted at Bridgenorth in July. Mr. Mutton was welcomed to the Presbytery. The following lay members were welcomed as new members: W. H. Girven from George Street Church, Robert Collins, Hastings; I. H. Keifer, St. Andrew's, J. B. White, Cavan; Mrs. H. M. Richardson, Pontypool; William Seymour, Fairmont. Letters of sympathy were sent to Dr. D. F. Drummond, A. Stewart, George Garbutt who were ill.

The Finance Committee was asked to re-consider the method of assessing various charges for Presbytery and Conference Funds and to report to next Presbytery.

Dr. George Easton spoke to the Presbytery as president of the Conference. The real purpose of the church, he said, was to be missionary. If a congregation has not the missionary spirit it is not Christian. This war is one of a conflict of ideas. The materialist idea is set over against the spiritual. "We must emphasise voluntary generosity. Some objects are supported by taxes, others by gifts. We must be serious in the matter of giving. Our freedom has its bases in the Bible and in Christian thought and we must not allow the soil to peter out for we cannot take our spiritual heritage for granted."

Form Association.

A meeting of the lay members of the Presbytery was held at 12 o'clock, at which it was decided to form a Layman's Association. The following officers were elected: President, I. H. Keifer; vice-president, W. F. Fallis; secretary-treasurer, J. Rogers.

Lunch was provided by the ladies of St. Andrew's Church, who were thanked for their hospitality. Mrs. I. H. Lillico responded.

At the afternoon session, Dr. J. C. Cochrane, newly elected secretory for the Pension Fund spoke. Dr. Cochrane has been superintendent of Missions in Northern Ontario for many years. He had had the utmost cooperation from the other departments of the Church, and they had undertaken to visit every Presbytery in Canada this year. The debt on the Church is almost gone and now we must face the Pension Fund which is actuarially unsound. He urged ministers to not feel diffident in presenting this matter to their congregations. In 1942 pensions came to $800,000 there were 806 retired ministers on the fund and 719 widows. The income was inadequate to pay the accounts to widows alone. The average annuity to ministers was $577, to widows $376. Claimants increased since Union from 1300 to 1600. The grant from the M. and M. Fund has steadily decreased, this has meant a loss of $965,000, 34 claimants were over 90 years of age. The executive, the chairman of the Pensions Committee and Rev. F. W. Craik were appointed a committee to introduce a policy of education regarding the state of this fund.

The cause of Colleges and Secondary Schools was presented by R. F. Downey. James Harvey was certified to Victoria College for another year.

Letters will be sent to Revs. Morgan Rowland and V. E. R. Zufelt who are acting as chaplains to the armed forces.

The Pastoral Relations Committee was named to have oversight of the Rraserville charge in Mr. Rowland's absence.

The Home Missions report was given by Rev. G. Murray, the grant to Apsley was $125, Hiawatha $450, Wesley Church has no supply at present, the Pastoral Relations Committee was given authority to get a supply and provide transportation.

Mr. H. G. Walker spoke for the Propery Committee. Trinity Church was granted permission to sell the Reid Street Hall for $5,500 the proceds to go to help to build a Sunday School for the church. Hiawatha received permission to demolish a shed, and to build a garage.

Rev. F. W. Craik reported for the M. and M. Fund. If each member gave 3 cents a day it would provide a sufficient income for the fund he said. Only 35 per cent of the people give to missions and 700 churches have sent in nothing up to September. Rev. E. E. Pugsley said that this Presbytery had an increase of $544 this year. It was decided to have interchanges of pulpits to advocate this fund. A Presbytery Missionary Rally will be held in St. James' Church on Wednesday, October 6, at which a moving picture prepared by Rev. A. E. Moorehouse will be presented.

Rev. J. E. Glover represented Publications, and spoke favorably of the S.S. Publications, and the church paper "The Observer" which had nad an increased circulation.

Dr. E. W. Young reported for Evangelism and Social Service. The ministers were asked to promote active evangelism during October, November and December. The observance of World Wide Communion on Sunday, October 3 was advocated. The excellent published statement on venereal diseases by Lieut.-Col. D. H. Williams, R.C.A.M.C. was commended to ministers and laymen, thanks was expressed to the Federal Government for its deep concern over this scourge. Attention was called to the fact that 546,068 people who registered as United Church people were not members of the church, neither were they certified as under pastoral supervision. There was a great field of operation for the congregations.

It was decided to hold a spiritual conference on some day in November or December, the theme to be selected by the E. and S.S. Committee. Dr. Young also introduced a motion to revise the obituary service at conference, this was passed, and the motion will be sent to all the Bay of Quinte Presbyteries, and the conference executive.

Christian Education was presented by Rev. J. F. Everson. Several local S.S. conventions have been arranged, Campbellford 23rd Sept., Norwood on the same day, Gilmour Memorial Church Oct. 13. There is a fine opportunity for Temperance Education in the Sunday Schools, and for the contests sponsored by the W.C.T.U.

A vote of thanks was presented to the minister and office bearers of St. Andrew's Church, the ladies who provided lunch, and Mrs. R. B. Harle who acted as pianist for the day.

Food Shortage Due To Buying

ST. THOMAS, Sept. 22—(CP)—Robert Syer of Toronto, consultant for the management service division of the Prices Board, said last night that Canadians bought more food by volume in 1942 than in any previous year and spent a larger percentage of income on food.

Addressing a meeting of food dealers, he said the scarcity of many articles of food which resulted in the inauguration of rationing programs was not the result of decreased production but followed a change in the buying habits of people, who having more money, wanted to live better.

Production of jam for civilian use in 1941, he said was 33,000,000 pounds. "In 1942 the production for civilians was 63,000,000 pounds and this year it will be approximately 47,000,000."

He warned that the end of the war will not immediately change the supply picture in Canada. "This nation will have to feed countries in Europe looted by the enemy."

Speaking of price control, Mr. Syer said food costs in Canada advanced 24 per cent from the outbreak of war until price control was effected. "Since that time they have risen six per cent."

Sergeants Mess Repeats Aid To War Victims

For a long time the members of the Sergeants Mess of the Prince of Wales Rangers have sponsored the passing of a penny box around among themselves at regular intervals on behalf of the sufferers from air raids over Britain through the Peterborough and District British War Victims' Fund.

In peace and war, this Regiment has for a great many years been an integral part of the city's life, although not always under the same name, and perhaps no better appelation could be found than that of Peterborough's Own, so it perhaps would seem only natural that they should wish to support a fund acting as an assist to the war, which is so closely identified as belonging to this city and district.

Today there appears the sum of $5.50 in the name of the Sergeants Mess, this being at least six times they have contributed in a like manner, and being only a comparatively small group whose membership through the exigencies of war have been constantly changing, this stands much to their credit.

Penny Boxes Help

Quietly in its own way, the penny boxes, about forty in number, distributed in various places of business in the city and closely situated areas have done a wonderful job on behalf of the fund, and their record in the aggregate total raised stands second highest of any one activity operating on its behalf.

Today there are three boxes listed, the lead in this being taken on this occasion by the ones placed in the Canadian Bank of Commerce, where John E. Keyes, the treasurer for the fund is the manager, the amount being credited this time to it standing at $4.70, among which was a one dollar bill, a rare enough occurence as far as this fund activity is concerned as to merit a little special mention.

The other two boxes listed are collections made from those situated in Zeller's Store, which has regularly appeared in this column and also the one located in the R. Hall Ltd. Store.

Bingo and Draw

Preliminary announcement is now made of a Bingo and Draw to be sponsored by the South-end Conservative Association in the Orange Hall on Brock street, on Thursday, September 30, commencing at 8 p.m. The proceeds from this event will come to the fund, and a number of prizes have been donated for the occasion.

A draw will also be held on a set of handmade crocheted table mats, for which tickets may now be procured, and the price of admission to the bingo will be 25 cents, and 10 cents for an extra card.

Previously acknowledged	$62,841.07
Members of the Sergeants Mess of Prince of Wales Rangers per R.S.M. Harold Chate	5.50
Penny Box at Canadian Bank of Commerce	4.70
Penny Box at Zeller's Store	1.50
Penny Box at R. Hall Ltd. Store	.56
Total to date	$62,853.32

CORRECTION
Business Quiz Contest
Question No. 2 Should Read:
"THE COST IS LITTLE"

BUY YOUR TICKETS
FOR
Kiwanis Gala Dance
AND
Wrigley's 'Treasure Trail'
FROM
Kresge's, Zeller's, Hall's, Dick Raine's, Harold Coleman's, Tamblyn's, Comstock's, Coca Cola Co., Examiner, Lewis Optical and from any Kiwanis member.
TICKETS 1.00 EACH
Brock Arena, Wed., Sept. 29

Bigtime Entertainers
See and hear Alan Savage, Jack Fuller, Wes McKnight, Ernest Dainty. Also Claire Rouse — the Mad Musician who plays 30 instruments.

JITTERBURG CONTEST
LUCKY DRAWS
DOOR PRIZES
SPOT DANCES

Normal School Students Welcomed At Reception

The annual formal reception, at which new students to the Peterborough Normal School are welcomed to the school and to the city, was held Tuesday afternoon at the Normal School, where a brief program and a delightful afternoon tea were held.

The students and the guests were received by the new principal of the Normal School, Mr. E. H McKone, Mrs. McKone, and members of the Normal School teaching staff, after which they went to the auditorium, where, a brief program of speeches, and three delightful piano solos by Miss Musa Cox, supervisor of music for the Peterborough Schools, and an accomplished pianist, were presented.

Mr. McKone welcomed the pupils to the Normal School and hoped that they would find their stay there pleasant, and assuring them that they would like Peterborough. He paid tribute to Dr. J. A. Bannister, ex-principal of the school, and said that he hoped he would be able to fill adequately the position so ably filled by his predecessor. Dr. Bannister, in addressing the pupils, said that 51 years ago, he had been in the same position that they were in that day, and he wished them success in their chosen careers. Their financial rewards, he said, would not be great, but there was a hidden reward which would make their work worthwhile.

Mr. Gordon K. Fraser, M.P. also spoke to the students, wishing them success in their important task and Mr. Harold Scott, M.P.P. spoke, telling them that in their profession, teaching, they were building for the future. Mayor James Hamilton, Dr. C. M. Scott, chairman of the Board of Education, and Canon W. P. Robertson, president of the Ministerial Association, who were to have spoken, were unable to be present.

At the close of the program a most delightful tea was served by students and members of the staff, under the supervision of Miss Olga Johnson, household science teacher, who also had charge of the preparation of the refreshments. Tea was poured at a lace-covered table centred with a beautiful bowl of cosmos and other flowers in shades of orchid and mauve, and tall green tapers in silver holders, by Mrs. Q. McKinney and Mrs. F. B. Smitheram.

Among the guests present were Dr. and Mrs. J. A. Bannister, Miss Helen Bannister, Canon and Mrs. W. P. Robertson, Dr. and Mrs. G. S. Easton, Dr. and Mrs. Smart, Rev. Fr. E. J. Finn, Hon. Senator Fallis and Mr. Fallis, Hon. Senator J. J. Duffus and Mrs. Duffus, Mr. G K. Fraser, M.P. and Mrs. Fraser, Mr. Harold Scott, M.P.P. and Mrs. Scott, Dr. and Mrs. C. M. Scott, Mr. and Mrs. J. E. R. Munro, Mr. and Mrs. E. R. Frost, Mr. and Mrs. C. S. Browne, Mr. and Mrs. R. F. Downey, Mr. and Mrs. L. W. Copp, Mr. and Mrs. K. S. Wightman, Mr. and Mrs. Ezra Ball, Mr. and Mrs. H. C. Sootheran, Misses Marion Rannie, B. L. Thompson, Isobel Connolly, Margaret Harris, Helen Staples, Fern Rahmel, Gertrude Cox, Olive Armstrong, Molly Brown, Marion Devinney, Audrey Timlin, Lena Dewart, Helen Bonnycastle, Mrs. Charles Pilon, Mrs. Morrison, Mr. May.

DINNERS OF THE WEEK

By MARY MOORE

SUNDAY
Stuffed Roast Shoulder of Pork
Spiced Applesauce
Pan Roasted Potatoes
Corn on the Cob
Garden of Eden Pie, openface grape
Coffee

MONDAY
Sliced Cold Roast Pork
Chili Sauce Baked Potatoes
Scalloped Cauliflower
Lemon Junket Cookies Tea

TUESDAY (Meatless)
Thin pan-fried Egg Plant
Macaroni with Tomato Sauce
Broccoli with Grated Cheese
Stuffed Tomato Salad
Peach Custard Pie Coffee

WEDNESDAY
Swiss Steak with Carrots, Onions, Potatoes in Gravy
Shredded Cabbage and Celery Salad
Chilled Canaloupes Tea

THURSDAY
Stewed Calves' Heart (see below)
Mashed Potatoes
Boiled Carrot Rings
Chocolate Cake with whipped 2-day-old 18% Cream
Coffee

NOTE: Stewed hearts are good but unusual: Trim 2 calves' hearts and wash well. Cut in ½ or ¾-inch cubes. Put in saucepan and cover with cold water. Bring quickly to boil, cover and reduce heat and let simmer until tender—about 2 hours. Add 1 finely chopped onion, 1 chopped stalk of celery, 1 teaspoon salt, ¼ teaspoon pepper, and cook another 30 minutes. Mix together 1 tablespoon soft butter and 1 tablespoon floor, and add to the stew stirring until thick. Serve on buttered toast, using thickened liquor for gravy.

FRIDAY
Fillets of Pickerel Broiled
Broiled Crumbed Tomatoes
Creamed Parnips
Apple Crust Pudding Coffee

SATURDAY
Broiled Minced Lamb Patties
Baked Whole Pepper Squashes
Creamed Cabbage Sliced Tomatoes
Chilled Grapes
Crackers and Cheese Tea

Price Control and Rationing News

The Women's Regional Advisory Committee, Consumer Branch, Central Ontario, Wartime Prices and Trade Board, answers questions put to this paper regarding price control and ration regulations.

◆ ◆ ◆

Q.—I have ordered two tons of nut coal and one ton of nut coke for my stoves. My dealer says I must take the other ton in soft coal. Other dealers in this city are letting their customers have half coal and half coke. Couldn't I have the same?

A.—You should direct your inquiry to the Hamilton District Committee for Fuel Supply. These local committees have just been set up in the larger centres.

◆ ◆ ◆

Q.—Is plain unsweetened grapefruit in glass jars rationed

A.—Yes, all canned fruit is rationed. You may buy 10 fluid oz. by surrendering one D coupon. Canned fruit juices, however, are not rationed.

◆ ◆ ◆

Q.—For the past few months my husband has been doing guard duty at military hospitals. In his off hours he has one and sometimes two meals a day at home. Is he entitled to rations?

A.—If your husband is in the Army and is residing in barracks, the military authorities are supplying him has rationed commodities in his meals there and he would not be entitled to extra rations at home unless he gets five or more days' leave....However, if your husband is staying in barracks and eating his meals at home he should apply to the military authorities to get his ration book back for his own use.

◆ ◆ ◆

Q.—Myself and my neighbor were refused our ½ pound sugar for D1 ration coupon by our storekeeper. We wanted the sugar instead of the other sweet spreads. Is this right?

A.—Your grocer was wrong. D coupons are good for jams, canned fruit, syrups, etc., but if you would rather take your coupons in sugar, you may of course. One D coupon is good for ½ pound sugar...Many women who have time to can their own fruits or jams would rather make their own than buy the manufactured variety and welcome this extra sugar allowance. It also means that more manufactured jams, etc., will be on the store shelves for war workers and business people who often have not the time nor facilities to can their own fruit and for people in remote regions where fresh fruit is not available at any season.

◆ ◆ ◆

Please send your questions or your request for Consumers' News or the Blue Book (the book in which you keep track of your ceiling prices) mentioning the name of this paper to:
Wartime Prices and Trade Board,
406 Metropolitan Building, Toronto.

Why not have tasty foods?
GOOD COOKS know that adding a little of the REAL GENUINE
BOVRIL 42-6
much improves soups, stews or gravy.

Personals and Social News

Lieut. John Bannister, Camp Borden, spent the week-end with his parents, Mr. and Mrs. J. A. Bannister, Engleburn avenue.

◆ ◆ ◆

Miss Beverly Hughes, who is training at the Mothercraft Hospital in Toronto, arrives home tomorrow to spend a couple of days with her parents, Mr. and Mrs. J. K. Hughes.

◆ ◆ ◆

Miss Elva Adamson, a bride-elect of Saturday, was guest of honor at a miscellaneous shower held by her associates in the Cord Set department of the C.G.E. at the home of Miss Margaret Legros.

◆ ◆ ◆

Rev. and Mrs. Fred Horton, Pearl avenue, returned yesterday from their summer home on the Rideau Lakes. Mr. Horton will preach at the Jubilee Services of Mount Zion United church near Whitby on Sunday next.

◆ ◆ ◆

A girl's Vagabond Cyclists' Club is to be formed at the Y.W.C.A. by a group interested in this nobby, and anyone wishing to join is invited to attend the meeting to be held Thursday evening at seven o'clock at the Y.W.C.A.

◆ ◆ ◆

The engagement has been announced of Orma Louise, only daughter of Mrs. Ristow and the late Mr. Henry W. Ristow to William Ronald Ackford, eldest son of Mr. and Mrs. Les Ackford. The wedding is to take place at George Street United church on September 25.

◆ ◆ ◆

Miss Elva Adamson was guest of honor at a miscellaneous shower held by Mrs. Harry James and Miss Muriel Hall at the latter's home. The evening was spent making a bride's book which was later presented to the guest of honor with her gifts. Refreshments were served at the close of the meeting.

◆ ◆ ◆

George St. Baby Band

The George Street Baby Band met on Monday afternoon at the home of Mrs. O. Lavis, who opened the meeting with a psalm, followed by prayer. Mrs. W. H. Morton read the Scripture and in the absence of the pianist, Mrs. H. L. Roberts read a hymn during the worship service. Mrs. Q. McKinney gave an interesting talk on medical work in the west, and Mrs. W. H. Frise, who attended the Leadership Training School at Whitby, gave a report on the activities there. The meeting was closed with the reading of a hymn by Mrs. A. Warrilow.

◆ ◆ ◆

Excelsior Bible Class

The Excelsior Bible Class of St. James' United Church met at the home of Mrs. Elmer Williamson on George street. with the president, Miss Olive Morley, in the chair. Miss Lottie Leggatt gave a very interesting discussion on "Light and its relativity to God and the everyday things of life. A report was given by Mrs. Jean Davis on the penny-a-day collection and it was decided that the members would start knitting for sailors and plans were made for filling ditty bags and Christmas boxes for sailors and soldiers overseas. A donation was made to the church, to purchase cake to put in the Christmas boxes for men from the congregation now overseas. The next meeting will be at the home of Mrs. A. Fife, Princess street.

◆ ◆ ◆

Miss Evelyn Thackeray Honored

A miscellaneous shower was held for Miss Evelyn Thackeray, a bride of last week, at the home of her aunt, Mrs. Clarke Thackeray, Park street. The bride received many useful gifts which were brought into the living room on a dinner wagon. The bride thanked everyone for their gifts. A lunch was served by the hostess assisted by Mrs. Jack Thackeray and Mrs. Milton Beatty. Among those present were: Mrs. Albert Tuck, Mrs. Mary Thackeray, Mrs. Ken Hogge, Mrs. A. Hempstead, Mrs. Thomas Beatty, Mrs. G. Thompson, Mrs. Arnold Mackey, Mrs. Sanford Harris and the Misses Jean, Marjorie and Phyllis Thackeray, Noreen Tuck, Audrey Hogge, Isabel Quinn, Dorothy Payne, Ferris Cheyne and Phyllis Van Sickle. Those who were unable to attend but sent presents were: Mrs. Killingbeck and Mrs. Ernest Beatty.

OLD SEADOG BACK.

Admiral Sir Arthur John Davies, chief of staff of the Atlantic Fleet from 1924 to 1927, who retired in 1931 and came back to the sea at the outbreak of the war, has been mentioned in dispatches for outstanding devotion to duty during three years service as commodore cf ocean convoys.

SALLY'S SALLIES
Registered U. S. Patent Office.

League Plans Thrift Sale

The Junior Welfare League began its autumn activities on Monday at the home of the president, Mrs. D. A. McTavish, Albertus avenue, where the September meeting was held. A brief summary of the work carried on during the summer months showed that volunteer help had again been given at the Well-Baby Clinic twice-weekly; cigarettes had been sent at intervals during July and August for distribution to some of the Peterborough boys overseas, and two cases of honey were purchased and shipped overseas through the Red Cross. The work program of the various committees was discussed and plans set up for the annual Thrift Sale. The sale is to be held during the last week in October with the proceeds to be used for war and welfare work.

W.M.S. Holds Fall Meeting

The September meeting of St. Andrew's W.M.S. was held at the Manse at the invitation of Dr. and Mrs. E. W. Young, with president in the chair for the business session. Mrs. F. W. K. Harris and her group were in charge of the devotional period, "A Service of Dedication to the Great Commission," as given in the August number of the "Missionary Monthly" was read. Mrs. Harris gave an informative talk on some of the addresses given at the summer school for leaders at Whitby, one of the themes of which was "The Christ We Forget." She also advised the reading of several books and aricles that were listed. One of these was "One World" by Wendell Willkie. The new study-books, "For All of Life" by Dr. and Mrs. W. H. Wiser, and "Out of the Overflow" by Dr. Kenneth Beaton, were recommended. After the close of the meeting tea was served by the hostess and a social half-hour enjoyed.

Fashions

SLIM-WAISTED DIRNDL

"Angel wings" a wisp-slim waist and swishing drindl skirt are captivating features of Pattern 9524. This wide-awake looking Junior Miss frock goes easily to job or classroom...keeps right on going after five P.M. Trick out a soft check rayon with gay binding.

Pattern 9524 may be ordered only in Junior Miss sizes 11, 12, 13, 14, 15, 16 and 17. Size 13 takes 2⅞ yards 39-inch, ⅝ yard 35-inch contrast.

Pattern, Number ....
Size ....
My Name ....
....
Address ....
I enclosed 20c for postage

Cottesloe

Mr. and Mrs. Percy Kidd and daughter, Leitha, of Smith were Sunday evening guests of Mr. and Mrs. Stanley Miles.

Mrs. Johnston Blakley and sons, Murray and Garnet, spent Sunday with her aunt, Mrs. H. Dewart, and cousins, Annie and Henry.

Mr. and Mrs. Albert Webster and Mae were Sunday guests of Hastings friends.

Sgt. Randall Toms of Petawawa and his sister, Mabel of Havelock, spent Sunday at the Toms home, where Mrs. Percy Cooper and Miss Rena Toms of Peterborough were also present.

Sunday guests at the Barr home were: Mr. and Mrs. Ted Morris of Port Hope, and Mr. and Mrs. M. Gallagher and boys of Peterborough.

Mr. and Mrs. Dave Barr and Mr. George Webster were at Oak Lake on Sunday afternoon.

Mrs. Frank Patterson and Grant of Peterborough and Pte. Gordon Patterson, R.C.A., and Mrs. Patterson of Toronto, were Sunday afternoon guests of Mr. and Mrs. Howard Patterson.

Mr. and Mrs. William Forsyth and Mr. and Mrs. J. S. Kidd were Sunday supper guests of Mrs. Campbell.

Mr. and Mrs. A. Little, Lois and Percy, of Hall's Glen, called at the Barr home on Sunday afternoon.

Hailey-Huppe Wedding At St. Peter's

The marriage of Mary Catherine Pauline, daughter of Mr. and Mrs. Francis Cecil Huppe, to Arthur Roberts Trail Hailey, son of Capt. and Mrs. Alfred James Hailey of Vancouver, British Columbia, was solemnized on Tuesday at St. Peter's Cathedral by Rev. Fr. J. T. Finn. Miss Marion Best presided at the organ and a profusion of gladioli and fern adorned the cathedral for the ceremony.

Given in marriage by her father, the bride was attractive in a woollen suit of plumage blue with matching feather hat. She carried a nosegay of mauve sweet-peas and lily of the valley. Miss Helen Huppe was her sister's bridesmaid in a woollen suit of violet with matching feather hat. She also carried mauve sweet-peas and lily of the valley. Mr. John S. Black was best man.

A reception was held after the ceremony at the home of the bride's parents, for the immediate relatives, after which the young couple left on a wedding trip, the bride travelling in a tailored suit of dark brown boucle, with matching hat and accessories and mink furs. On their return they will live at 352 Monaghan road.

THE STARS SAY ....

By GENEVIEVE KEMBLE

For Thursday, September 23

FAIRLY active day, the success of which depends upon the concentration, good judgment and wise counsel needful to unwind tangles and problematical situations and calling for much vigilance, sound insight and consideration of a set of circumstances both contradictory and treacherous. There are some indications of growth and expansion but at the same time limitation and stringency. Carefully organized projects, critical analysis and good judgment might strike a balance. The personal equation might have weight especially where the young and charming figure.

If It Is Your Birthday

Those whose birthday it is may look for a rather perplexing and mystifying year, in which subtle undercurrents seem to baffle and bewilder. For shrewd handling of such peculiar situations there must be good organization of plans and projects, backed up by sound logic and commonsense, although personality, charm or glamor may be a determining factor for success in both business and social or romantic aspirations. Beware of intrigues.

A child born on this day although friendly and good may be critical and sensitive and difficult to understand.

Needlecraft Pattern

DECORATION OR TOY

This old-fashioned doll in bonnet and ruffled pantalettes is sweetheart of all she surveys. With her yarn curls and winsome, embroidered face she's a decoration to Mother, playmate to Daughter. You must have the fun of making her. Her body is in just two pieces joined by a band. Pattern 1020 contains a pattern and directions for doll.

Pattern Number ....
Size ....
My Name ....
....
Address ....
I enclosed 20c for postage

MILLBROOK

W.A. Will Sell Calendars

MILLBROOK, Sept. 22.—(ENS).—The W. A. of St. Thomas' church met for its opening gathering following the holiday season, on Monday evening at the home of the president, Mrs. C. M. Westmacott.

Mrs. L. M. Bonneville read the lesson, Mrs. A. E Chevis led in the W.A. Litany, and the president took the special prayers for peace and world brotherhood. Reports were encouraging, and included that of the treasurer, Mrs. J. E. Allen, who stated that half the year's pledges are already paid, and that of the superintendent of the Junior W.A., Miss Isabel McCorry, who told of the opening meeting on Thursday, with 17 present, the president, Francis Handley, in the chair, and as guests, the rector and his wife, Rev. A. E. and Mrs. Chevis, Mr. and Mrs. Percy Hamilton, and Master Bobby, and A. A. Needler.

Mr. Hamilton took charge of the games for the meeting, and Mrs. G. Raper assisted the leader in the service of the refreshments during the social hour. The juniors meet every two weeks during the season.

Sell Calendars.

During the business discussion, it was decided to again sell church calendars as a means of raising funds, and in lieu of the usual tea and baking sale, to have only the home baking on October 9, in the waiting room and dispense with the service of tea. Mrs. Westmacott and Mrs. H. J. Russell will look after the calendars, and arrangements were made to have two car-loads at the annual Victoria Deanery meeting at Omemee on Thursday of this week.

For the study, Miss Rose Macnamara read from the Living Message the story of the beginning and growth of the W.A. in the Anglican Church of Canada under the caption: "Twenty-five years of progress." The president and Miss Macnamara were supper hostesses. placing the estimated cost in the W.A. mite box, and for the October meeting Miss Muriel Smith and Mrs. H. A. Attwooll volunteered for this office.

APPOINTED DIRECTOR.

One of England's richest heiresses, Miss Gladys Yule, has been appointed a director of British National Films. Her mother, Lady Yule is one of the financial powers behind the British film industry.

How to Start the Day
MAKE friends with Grape-Nuts Flakes *soon!* You'll love their malty nut-like flavor—and they give you a grand start on the day's nourishment, too—carbohydrates and proteins, useful quantities of iron and phosphorus, other food essentials.
Order from your grocer.
Grape-Nuts FLAKES
GF203
A Product of General Foods

King Victor Does The Honors

Following the downfall of Il Duce Mussolini July 25, King Victor Emanuel of Italy takes over a duty usually preempted by the camera-conscious Duce. He is pinning a decoration on the tunic of an Italian soldier. This scene from an Italian newsreel obtained through neutral sources.

NeutralsWarned Keep Hands Off

WASHINGTON, Sept. 22—(AP)—Britain and the United States warned neutrals today against pulling German financial chestnuts out of the fire of invasion in Italy, and apparently set a pattern for handling German interests in territories to be reconquered later.

Disclosing that the Germans are trying to dump their Italian investments in neutral territory, the Anglo-American statement warned that the two Governments would not recognize such deals.

The democracies "reserve the right to treat as invalid any transfer to neutral ownership of any enemy-owned right or interests in property in Italy," said the statement from the State Department.

The announcement went to all neutral Governments in Europe and to Argentina.

German interests systematically have moved into the business of conquered countries, particularly France, where the Nazis took over parent companies to divert the country's industrial wealth to German holdings.

The threat that Italy soon will be in Allied hands apparently prompted the Germans to try to cash their holdings through neutral sales now and escape the risk of complete loss to the invading Allies. However, the joint Anglo-American announcement probably will cut the market out from under the Nazi industrialists.

Pilot Lands Safely

NIAGARA FALLS, Ont., Sept. 22 — (CP). — A United States Army fighter pilot parachuted to safety yesterday when his plane burst into flames and crashed on a farm property near here. The pilot, whose name was not disclosed, landed unhurt some distance from the machine and returned to his base after notifying police officials.

MUST BRING OWN TIN.

Britons henceforth can buy their tobacco in a tin— providing they give their dealer a similar tin in good condition. Previously tobacco was emptied out for sale.

If you suffer MONTHLY
FEMALE PAIN
You who suffer cramps, headache, backache, and tired, nervous feelings—due to female functional disturbances — should try Lydia E. Pinkham's Vegetable Compound. It has a soothing effect on *one of woman's most important organs*. Also a fine stomach tonic! Made in Canada. *Worth trying.*
LYDIA E. PINKHAM'S VEGETABLE COMPOUND

Quality LEADS

IN SHOES FOR FALL

Style, comfort, fit—you'll find them all here, plus the Quality that is so important. We carry fittings from AAAA width to C in dress shoes. Size range from 4 to 10.

4.00 to 8.00

For Dress

For Walking

Be wise — Buy early — Do your shopping on week days if possible. We carry a complete range of footwear for the entire family.

WALKWEL SHOE STORE
378 George N. Phone 3856

MARMORA

Great Grandad Served With 76th Regt.

MARMORA, Sept. 22—(ENS)—A treasured possession of Thomas R. Warren of this village is the discharge certificate of his grandfather who served from May 1812 to May 1819 with the 76th Regiment of Foot Guards whose colonel was Lieut. General Christopher Chown.

The certificate states:

"1. That Sergeant Robert Warren was born in the parish of St. Peter's in the Town of Cork in the County of Cork and enlisted at Clonvony the 4th day of May 1812 at the age of twenty-five for limited service.

2. That he hath served in the army for the space of seven years and two days after the age of eighteen according to the subjoined statement of service, period of service from 4 May 1812 to 5 May 1819. As sergeant 3 years 181 days; as corporal 332 days; as private 2 years, 219 days. Total service 7 years, 2 days.

Good Soldier

3. That in consequence of his limited period of service having expired he is thereby discharged.

4. That he is not to my knowledge incapacitated by the sentence of a general court martial from receiving pension.

5. That his general conduct as a soldier has been good.

6. That he has received all just demands of pay, clothing, from his entry into the service to the date of his discharge as appears by his receipt underneath.

7. Acknowledgment of Robert Warren witnessed by B. Boach, Lt. for 76th Regt.

8. Description of Robert Warren describing him as a cordwainer. Certificate signed at Kingston U.C. 6th day of May 1819 under signature of J. Wardlaw, commanding officer. Issued from headquarters, Quebec, 24th May 1819.

Fights Last Night

(By The Associated Press)

Hartford, Conn.—Maurice (Lefty) Lachance, 128, Lewiston, Me., outpointed Phil Terranova, 124½, New York (10). (non-title.)

Washington—Gus Dorabio, 200, Philadelphia, outpointed Al Hart, 226, Washington, (10).

New York—Pvt. Marvin Bryant, 160¼, Dallas, Tex., outpointed George (Sonny) Horne, Niles, Ohio (8).

New York—Pvt. Petey Scalzo, 139¾, Fort Hamilton, N.Y., outpointed Eddie Dowl, 135¾, Newark (8).

Los Angeles — Johnny Pacheco, 121½, Juarez, Mexico, knocked out Red Barker, 118, Los Angeles, (10).

Wants More Sport

OTTAWA—(CP)— Capt. Ian Eisenhardt, a leader in the physical fitness campaign in British Columbia and newly-appointed sports officer of the Canadian Army, says he would like to see every soldier engaged in some sport outside his regular training hours, which would contribute both to morale and physical fitness.

SWORD ON EXHIBITION.

The sword of Stalingrad, to be presented to that city in the name of the King in honor of its heroic defence, will be publicily exhibited in London and perhaps other parts of Britain.

Elinor Glyn Ill

LONDON, Sept. 22—(CP). —Elinor Glyn, 78, novelist and author of 'Three Weeks' and other books which reached the peak of their popularity in the late 1920's, was reported today to be critically ill in a London nursing home where she has been under treatment for three weeks. In her writings, Mrs. Glyn made the word 'it' synonomous with sex appeal.

Meet Trilby

"Trilby," the blonde bomb-shell of the Canadian Army "Tin-Hats" concert party, does her stuff for the boys out front. "Trilby" off stage is Johnny Heawood. This concert party has played to every formation in the Canadian forces oveseas.

Italy's Princess Inspects Ruins

The Princess of Piedmont, wife of Crown Prince Umberto, of Italy, poses with a young baby while inspecting the damage caused by the mid-July raid on Rome by Allied bombing planes. This photograph is from an Italian newsreel obtained from neutral sources.

DOROTHY DIX . . . .

WOMAN TRYING TO MAKE OVER HER HUSBAND CRUSHES HIS DREAMS

Opens Door to Another Person Carrying a Salve Jar to Calm Man's Feelings.

A WOMAN whose husband has forsaken her for the Other Woman writes me that she simply cannot understand how he could have done so when she has been such a good wife to him.

"I have done everything for that man," she says indignantly. "I have literally made him over. When I married him he was a happy-go-lucky, hail-fellow-well-met sort of chap and I have changed him from being a good-time Charlie into being a dignified gentleman. I criticized his grammar and pronunciation until I broke him of the sloppy way in which he talked. I nagged him about the way in which he ate until now he could give Emily Post pointers on table etiquette. And I taught him how much better for his stomach simple food is than the highly seasoned dishes he loves.

Complete Renovation Job

"I practically changed all of his habits and personal ways. I separated him from all of his old friends and substituted mine for them. I saved him from his grafting family who were always writing him about the taxes coming due, or somebody being sick, or something for which they needed money, so that now he rarely hears from his brothers and sisters, and even his mother hasn't been in our home for years.

"I spent the best years of my life slaving to make my husband what he is, and now he says he doesn't love me any more and wants to divorce me and marry another woman. That's all the thanks I get for all my work. Men don't appreciate what their wives do for them, and there is mighty little reward a woman gets when she tries to improve her husband."

No doubt this is true, for such is masculine vanity that when a man leads a girl to the altar he thinks that he is a pretty good matrimonial bet just as he stands, and that he doesn't need to have any excrescences lopped off of him or any frills added to him. Also, he artlessly believes that his wife considers him a world's wonder and is thanking her Guardian Angel for her luck in getting him, and he never even suspicions that even while she is promising to honor and obey him she is planning to change everything about him from his politics and religion to the cut of his hair and the color of his neckties.

Women Inherited Reforming Complex From Eve

Why women do not, in the first place, pick out husbands who come up to their hearts' desire instead of choosing misfits with a view to altering them to their tastes, has never been explained. It belongs among the mysteries of feminine psychology that causes nine women out of ten to pay a high price for a dress or a hat at a fashionable shop and then tear it apart and make it over as soon as they get it home. It has something to do with the reforming complex which they inherited from their Great-grandmother Eve who started doing over the Garden of Eden before she had gotten fairly settled in it. And it may be the reason why so many women marry drunkards and gamblers and roues and ne'er-do-wells who offer them an unlimited field for their endeavors.

But while improving a husband may be a sport for the wife, it isn't much fun for the husband who is having all of his tastes and his habits lifted. In fact, it is an extremely painful process, for it not only destroys all of his self-esteem root and branch, but sweeps away all the little pleasures and emoluments with which men pad matrimony, and that repays them for giving up their liberty and assuming women's board and shopping tickets.

Every man who marries does so in the fond belief that in his wife he will find a claque who will never tire of giving him the glad hand, and that no matter how small a swath he cuts in the world, there is one person who appreciates how big and strong and wonderful he is.

Man's Dreams Shattered By Criticisms

But when Friend Wife begins correcting his pronunciation and editing his grammar and telling him which fork to use, that beautiful dream is smashed into a thousand smithereens. And when the Little Woman insists on going with him to pick out his clothes and drag him to symphony concerts when he wants to go to a prize fight, he knows that she does not look up to him as the head of the house, but considers him a moron child whom she has had to bring up by hand.

Why women do not realize that the one person on earth whose admiration a man craves more than that of anyone else is his wife's, and that when she fails to give that to him, but instead torments him with her criticisms and fault-finding, she has turned his marriage into cinders, ashes and dust, no one knows.

But we do all know that for a wife to try to improve her husband is the most dangerous adventure in which she can engage, and that when she begins telling her husband of his faults and weaknesses she is simply opening the door to some woman who carries a salve jar in her hands instead of a hammer.

Released by the Bell Syndicate, Inc.

Visit Aluminum Plant

KINGSTON, Sept. 22—(CP).—An 11-man war expenditures committee of the House of Commons returned to Ottawa last night after inspecting the plant of the Aluminum Company of Canada here. All members expressed enthusiasm over their visit and said work under way is much more extensive than they realized.

Government Too Slow

TORONTO, Sept. 22 —(CP) — Opinion that the Government of Ontario Premier Drew is acting "to slowly or not at all" on promises made in the August 4 Provincial Election campaign was "frequently expressed" at a caucus of the 34 C. C. F. representatives elected Aug. 4. E. B. Jolliffe, Ontario C. C. F. leader, said last night at the end of the two-day caucus.

HAWES' *The Better Quality* LEMON OIL

GET THE MOST OUT OF COFFEE

—these Six Easy Ways!

1 Buy coffee for flavor. Get super-rich Chase & Sanborn Coffee!
2 Always keep coffee in an air-tight container.
3 Measure both water and coffee carefully for desired strength.
4 Keep the coffee-pot scoured clean.
5 Make only exact amount needed —never more.
6 Serve coffee soon after it's made.

FOR the richness of flavor that's so important now—compare Chase & Sanborn Coffee, spoonful for spoonful ::: ounce for ounce. It's super-rich! Get Chase & Sanborn Coffee. Quality coffee goes further.

CHASE & SANBORN COFFEE

CobourgMinister Vice-President Of Alumni Group

TORONTO, Sept. 22 — (CP). — Rt. Rev. J. R. P. Sclater, Moderator of the United Church of Canada, last night expressed the hope that his church would respond to the resolution passed at the recent General Synod of the Church of England in Canada expressing willingness to enter into discussion, conference and prayers with anyone wishing to confer with it on the prospects of closer cooperation among the churches.

Dr. Sclater told the Emmanuel College Alumni Association at its annual meeting that the Church of England in Britain had links with the Lutheran Church in Germany, and that if all the Protestant churches were linked their common efforts would be able to bring help to the churches of Germany.

"If it were only possible," he added, "without bruising anyone's spirit, for us to worship together—not simply praying and preaching in each other's churches, but receiving and celebrating Communion—that would be a glad day for Canada and the world."

Rev. Wendell P. Woodger of Cobourg was elected a vice-president of the Alumni Association, and Conference representatives elected included Rev. C. Parks, Bay of Quinte, Rev. H. S. Fiddes, Hamilton, and Rev. J. Anderson, London, Ont.

LAWN BOWLING

On Thursday evening R. Hendry's rink and James Harrison's rink will play for the Consolation finals.

There were only a few of the real 'fans' that came out last evening to see the semi-finals in the Consolation event. True, we didn't stay around ourselves very long, but there was one highlight of the night, just as we were leaving to catch a bus to come down town. Clegg's boys were laying shot and A. Aitkenhead, who was skipping the Harrison rink, had one bowl to play. He took aim and let go, hit the kitty, carried it well back, and when the boys all untangled themselves it was found that Harrison was laying eight shots, scattered all over the green. We believe it to be the first possible scored this season.

The ladies held a rather hurried-up tournament of their own on Tuesday afternoon, with six rinks making up the draw.

It won't be long before the annual meeting will be held. We noticed Bob Hendry had some nomination papers ready for distribution. He no doubt will be around to see some of the boys.

Badoglio At Time Il Duce Fell

This scene taken from an Italian newsreel filmed as Il Duce fell and obtained from neutral sources shows Field Marshal Pietro Badoglio, newly named Premier of Italy, with members of his military staff. Premier Badoglio later escaped from Rome and is in Allied occupied territory.

Traveller Found

SUDBURY, Sept. 22—(CP).—The body of Fred Gebbie, Sudbury commercial traveller, was recovered yesterday from the Spanish River about five miles east of nearby Nairn. He had been missing since Sunday.

Silverwood's Homo Milk

Most children prefer homogenized milk. Try it for your youngsters!
1043

MASON'S

MAXWELL HOUSE COFFEE

Ration coupons 16 and 17 become due Thursday, September 23rd. Why not, this week-end, try a cup of that famous Maxwell House Coffee and get the full possible value from your allowance.

½ lb 24c
1 lb 47c

Cool Weather Menu Suggestions

THE FAMOUS HABITANT CONDENSED
VEGETABLE SOUP - 2 Tins 19c
This is a soup that will make any meal enjoyable, prepared from an old French-Canadian recipe.

Rolled Oats, bulk . . 4 lbs. 23c
Bulk Cornmeal . . . . . . lb. 5c
Bulk Wheatlets . . . . . . lb. 5c
Bulk Cracked Wheat . . lb. 5c
White Beans . . . . . 2 lb. 15c

HARRY HORNE
Popping Corn - 10c
HARRY HORNE
Lemon Pie Filler 15c

MAKE A DISH OF
Macaroni & Cheese
FOR YOUR HUNGRY FAMILY
BULK
Macaroni - 2 lb. 15c
MASON'S OWN CURED
Old Cheese - lb. 39c

Rationed Sweeties
Yes we have Marmalade, Honey, Corn Syrup and Maple Syrup.

MASON'S HOME STYLE
"Commando"
PORK & BEANS and SPAGHETTI
Beans and Spaghetti just as you like it. Ready to serve and good for you. Packed in Sanitary Sealright Cartons . . . . . . lb 15c

BLACKSTRAP MOLASSES
BRING YOUR OWN CONTAINER
No Coupon Required lb 10c

MAPLE LEAF
Choice MEATS
Blade Roast . . . . lb. 30c
Pot Roasts . . . . lb. 29c
Prime Rib Roll . . . . . . lb. 42c
Shoulder Rib Roasts . . lb. 34c
T-Bone Steak or Roast lb. 39c

Fruit-Vegetables
Cauliflower . . . . . . each 19c
Celery . . . . bunch 10c
Pepper Squash . . . . 2 for 15c
Spanish Onions . . . . 2 lb. 19c
Cabbage, lge. heads 2 for 25c
Pickling Onions . . . . . lb. 25c
Spinach . . . . 2 lb. 19c

Fresh Roasted Stuffed
Chickens 2.39
4 to 5 pound average before cooking.

Mason's GROCERY STORES

USE THE EXAMINER CLASSIFIED COLUMNS FOR QUICK RESULTS

Bring or Phone your Ad - Dial 4641 - to the Ad Taker Before 1 o'Clock Daily and on Saturday, 10 o'Clock. Rates Low as 1½c per word

Births Marriages Deaths
In Memoriam
Cards of Thanks

BIRTHS.

HUBBLE—To Mr. and Mrs. Arthur Hubble (nee Myrtle Curry) at St. Joseph's Hospital on Sept. 21, 1943, a daughter. (Still born).

IRWIN—At Nicholls Hospital on Monday, September 13, 1943, to Mr. and Mrs. Clifford Irwin (nee Laura Metcalfe) a daughter, Olga Estella.

EARL— Mr. and Mrs. Norman H. Earl (nee Eleanor Sharpe) wish to announce the birth of their daughter (Norma Selina) at St. Joseph's Hospital on Sept. 11, 1943.

ENGAGEMENT.

The engagement is announced of Orma Louise, only daughter of Mrs. Ristow and the late Mr. Henry W. Ristow to William Ronald Ackford, R. C. A. F., eldest son of Mr. and Mrs. Leo Ackford. The wedding will take place at George Street Untied Church on September 25th.

FLORISTS

TURNBULL'S FLOWERS LIMITED 441 George Phone 7583 Nights 3257

THE PETERBOROUGH FLORAL CO Flowers Delicately Arranged For All Occasions 436 Water Telephone 6912—Nights 6746

COMING EVENTS

First insertion, 20 words or less, minimum charge 50c Subsequent consecutive insertions 40c per insertion All over 20 words 2c per extra word per insertion

RADIO STATION CHEX BROADCASTS ALL SOCIAL COMING EVENTS EVERY MONDAY WEDNESDAY AND FRIDAY AT 11:30 TO 11:45 A.M.
PETERBOROUGH BROADCASTING COMPANY LTD

BRITISH ISRAEL LECTURE. "The March of World History" by Rev. H. D. Linnen, Paragon Hall, Friday, September 24, 8:15 p.m. All welcome. Collection.

A BINGO WILL BE HELD TO-night at the Legion Hall at 8:15. There will be many good prizes including Blankets, Chickens, End Tables, Card Tables, Woolcots, Table Cloths, Glassware, and cash. There will be cash prizes in the freezeout of $42.00 and $2.00 for five straight, and in addition there will be two extra prizes of $5.00 each. Admission 25c, extra card 10c.

CARD PARTY IN SACRED HEART Club Room, To-night, 8:30 p.m.

RUMMAGE SALE UNDER THE Auspices of the Major Bennett Chapter I. O. D. E., Friday, October 1st, at 7 o'clock p.m., formerly Dutton's Store. Proceeds for Chapter's War Work.

REGULAR MEETING PETERborough Active Army Auxiliary, Green Room, Y. W. C. A., Thursday, September 23, 8 p.m.

DANCE AT RYE'S PAVILION – Thursday, Sept. 23rd. Graydon Sheldon Orchestra. Modern and Old Time Dancing Admission: Ladies 35c, Gents, 50c. Tune in CHEX, 9.00 to 9.30.

DANCE AT RYE'S PAVILION – Friday night, Sept. 24th. Modern and Old Time Dancing Moloney's Orchestra. Admission ladies 35c, gentlemen 50c.

ROENEATH FAIR BROADCAST, CHEX, Wednesday, Sept. 22, 8:45 p.m. President F. J. Slade will speak and entertainment by Bickle Brothers. Following broadcasts, Wednesday, Sept. 29; Wednesday, October 6; Wednesday, October 13. All at 8:45 p.m.

PERSONALS

HOWARTH'S CARMINATIVE QUICKLY relieves feverishness upset stomach wind cramps colic and other disorders of infants due to teething etc Gives comfort and restful sleep 35c at all drug stores

MEN 30, 40, 50! WANT NORMAL PEP vim. vigor? Try Ostrex tablets Contain tonics, stimulants, iron, vitamin B1 Calcium, phosphorus Introductory size 35c If not delighted with results first package maker refunds low price At all druggists

PUT CORNS AND CALLOUSES TO sleep immediately by using "LLOYD'S CORN AND CALLOUS SALVE," containing Benzocaine 30c at Elliott's McDermid & Jury, and Payne's Drug Stores

RAWLEIGH'S PRODUCTS. 360 SIMcoe Telephone 3055

FULLER BRUSH PRODUCTS J Wright, 580 Bolivar Telephone 8502

FULLER BRUSH REPRESENTATIVE Telephone 9778

"SLENDOR TABLETS," HARMLESS and effective Two weeks' supply $1.00 At Fuller's, Lynch's and Tamblyn's Drug Stores

INDIGESTION, STOMACH AILMENTS. Digestive Disorders? Daily treatment with "WILDER'S STOMACH POWDER" will avoid pain and discomfort 50c and $1.00 at Bogue's Finn's, Lynch's and Tamblyn's Drug Stores

OVERSEAS PARCELS SHOULD CONtain Page-Griffiths, BETAMIN (B-Complex) tablets.
McDERMID DRUGS.

In Memoriam Verses

A booklet from which In Memoriam verses may be selected is available at the Advertising counter of The Examiner Telephone Classified Dept. 4641

PERSONALS

Custom Tailoring

DOES YOUR COAT OR SUIT NEED Altering? Have it done now Tony Pepe. Greene Building Dial 4293

Piano Tuning

WILLIAM POTTER PIANO TUNING (Formerly Heintzman) Dial 9462

3a Hairdressers 3a

PARIS BEAUTY SALON – SPECIAL Permanents $1.95 includes Shampoo, Finger Wave, Testing, and Individual Cut Telephone 5311 184 Hunter W (opposite Bell Telephone Co)

SPECIALS – END PERMANENTS $1.00 up Oil Permanents $2.50 up Downer's Dial 8874

MARY MARINO SUGGESTS FOR FINE, Dry Hard-to-curl Hair, one of her better Oil Waves at $7.50 Other Oil Waves from $3.50 up Dial 8663

HOLLYWOOD OIL PERMANENT WAVES Regular $5.00 for $3.50 Rosanne Beauty Salon, Kresge Building Dial 8837

FOR SALE

4 Miscellaneous 4

BUGGY, CHEAP, DIAL 8796.

EIGHT-PIECE DINING-ROOM SUITE, Rocking Chair, Floor Lamp. 526 Homewood Avenue. Telephone 4179.

ONE SHORT OPOSSUM COAT, SIZE 16 One Long Broadtail Coat, size 18 346 London.

LIBRARY TABLE, $5.00. MAROON Go-Cart, $7.00. 205 Braidwood.

FINDLAY RANGE. 146 AYLMER Street.

HAVE YOUR SHIRTS Made to Measure by MANSFIELD M. BOARD Telephone 8773 or 8889.

COLUMBIA RECORDS 25c EACH F H Johnston corner George and McDonnel

ELECTRIC STOVE, HEAVY WIRING: Apartment Piano. Write Box 172, Examiner

COOK STOVE. 495 CHAMBERLAIN.

TUB STAND AND DETACHABLE Wringer, good condition. 367 Holloway Drive.

LARGE ICE-BOX AND KITCHEN Range, with Water Front. 589 Harvey.

PRACTICALLY NEW COOK STOVE, with Water Front. 446 Wellington.

KITCHEN CABINET, MANTEL RADIO, Combination Screen and Glass Door 3 x 7, Wicker Chairs, Floor Lamp, Stepladder, Mirror. 147 Hunter East.

CHILD'S CRIB AND MATTRESS. Telephone 5252.

COAL AND WOOD STOVE. TELEphone 3141.

MAN'S BICYCLE, SIZE 22, PERFECT shape Telephone 6770.

UNDERWOOD TYPEWRITER FOR Sale in first-class condition. Write Box 202, Examiner.

JOBBERS
Plumbing and Heating Materials
Pipe, Belting, Pulleys, Shafting, Saws.
Electric Motors, Machinery
Steel Drums and Barrels
Iron—Steel—Metals
Buildings Wanted for Wrecking.
THE PETERBORO METAL CO
256 Simcoe. Telephone 8301

FULL SIZE STEEL BEDSTEAD, Springs and Mattress; Baby's Steel Cot and Mattress; Dresser; all in perfect condition. 211 Reid.

LARGE SIZE GAS STOVE. HARRIson's Store.

QUEBEC HEATER, SLIGHTLY USED. 403 Dobbin Avenue.

CREAM PRAM, $12.00. 48 AYLMER Street. 4589.

1930 FORD RADIATOR AND WHEELS. Dial 4024.

EIGHT-PIECE DINING-ROOM SUITE, good condition, cheap; Brown Bedstead. 104 Lock.

QUEBEC HEATER, QUEBEC WATER Front, Small Kitchen Table. 885 Water.

SEPTIC TANK, LARGE ENOUGH FOR Seven people; almost new. Apply 8949.

LARGE WINDOW 40" x 50", DOUBLE Diamond Glass. Price $5.50. Apply Grady's Store, or Teelphone 5314.

MAHOGANY PLAYER PIANO, LIKE new, including 40 Rolls and Bench. Parks' Studio, 208 Charlotte Street.

USED MOFFAT ELECTRIC STOVE, Four-Burner, Double Oven and Annex; reasonable for quick sale. Miller-Powell, 438 George.

ONE ONLY ELECTRIC PORTABLE Sewing Machine; also New Treadle Machines. Terms in accordance to Wartime Prices and Trade Board Regulations. "Singer." Dial 8425.

GREY PRAM, $15.00. 485 McDONNEL.

ELECTRIC RANGETTE, GOOD CONdition. 114 Robinson

KITCHEN CABINET, GOOD CONDItion. Telephone 8781.

KITCHEN COUCH, SINGLE BED, Mattress. 319 Simcoe.

EIGHT-PIECE DINING-ROOM SUITE, Old English finish, good condition. Telephone 3722.

¾ - BED, DRESSER, EXTENSION Table. Apply 579 George Street.

ELECTRIC HEATER, SUITABLE FOR Small Room. 588 Bolivar.

LANTERN SCREEN, A1 MATERIAL, 14 ft. square, and Accessories, $8.00. Telephone 3854.

CAR BATTERY, REASONABLE, GOOD condition. 359 Aylmer.

CLAREX RANGE, WITH WARMING Closet and Reservoir, good condition. 540 Romaine.

PAINTS — TRY ARMOR-COAT SUPer-Lastic, equal to the best—House Paint, Interior and Exterior, $3.95 Gallon. We also have East-flow Paint, second only to Armour-Coat, at $2.35 Gallon. Also Satin-Finish Wall Paint, $1.09 Quart; Floor Paint, Paint Remover, Raw Oil, Turpentine, Brushes, etc. Save Safely at Canadian Tire Corporation Associate Store, I. H. Keefer, Proprietor, Water Street, opposite the Market.

RECORDING UNIT COMPLETE, COMprising Crystal Pick-up, Electric Turn Table and 10-Watt Amplifier, reasonable; good condition. 359 Aylmer.

FOR SALE

4 Miscellaneous 4

PRACTICALLY NEW 16-GAUGE ITHaca Pump Gun, with 150 Shells. Telephone 4466, between 5 and 7 p.m.

1936 HARLEY-DAVIDSON MOTORcycle Wilbert Fowler, Peterborough, R. R. No. 4.

BED, SINGLE, HOSPITAL TYPE, Marshall Mattress, Hope Chest. 564 Sherbrooke Street, Peterborough.

BROWN LAPIN COAT, SIZE 14, $15.00; Spring and Fall Tweed Coat, with wolf collar, size 15; Plaid Coat, size 14; Man's Winter Overcoat, size 38; Spring and Fall Overcoat, size 38. Telephone 6521.

CLEANRITE, JAVEL AND STERILIZER by Gallon 6 Aylmer. 5197.

GIRL'S 4-PIECE GREEN COAT, 1 OR 2 years, like new. Telephone 3943.

BRASS BED, SPRINGS AND MATtress, $10.00. Telephone 4524.

LADY'S RACCOON COAT, SIZE 18, worn one winter, excellent condition. Dial 6525.

CHILD'S CRIB, GOOD CONDITION. 573 Gilchrist. Telephone 4491.

FOUR WINTER COATS, SIZES 14, 16, 18. Dial 6337

COOK STOVE, QUEBEC STYLE, White Enamel, Steel Top Warming Closet. Telephone 8812.

ELECTRIC WASHING MACHINE. F. McIvor, Fairbairn Street, 8th House north of Wartime Houses.

CREAM ENAMEL COOK STOVE, nearly new. 699 Elcome Crescent. Telephone 6504.

DINING SUITE, 8 PIECES, $35.00; Piano with Bench, $85.00; Chiffrobe $23.00, Drop-leaf Table $2.00. Violin with Bow and Case, $20.00; 50 Feet Garden Hose complete, $5.00; 20 Volumes "Great Events," $10.00; Works of George Eliot, 18 volumes, gilt edge, $5.00; Grandfather Clock $75.00, Curtains, Pictures and other articles. Must be sold To-night. Telephone 6654.

School Books for Sale

FIFTH FORM BOOKS 203 RUTHERford Avenue.

COLLEGIATE BOOKS, GRADES X and XII. Commercial. 246 Prince.

4b Boats for Sale 4b

16-FOOT CEDAR SKIFF. APPLY AT Bensfort Bridge.

5 Dogs, Cats, Birds, Etc. 5

PEKINESE DOG. 47 SOPHIA.

TERRIER PUPS. DIAL 8576.

7 Livestock and Poultry 7

YEAR-OLD WHITE LEGHORN HENS, laying. Telephone 14 ring 12, at Keene.

25 HEAD WELL-BRED SHORTHORN Cattle, 1½ and Two years. Jacob Sturzenegger, Route 3, Lakefield, after 6.

TWO SHORTHORN BULLS, SERVICEable age, One Dark Red, One Roan. W. C. Dawson, 9 ring 24, Bailieboro.

SEVEN MILK COWS, 1 FAT COW, 6 Calves, Team Matched Clydes, 1,400 pounds. Telephone 2 ring 4, Douro, after 6 p.m. or Week-end.

REGISTERED JERSEY COW, JUST freshened; also Calf. 451 Edison Avenue

BAY MARE, 12-YEAR-OLD. BERT Manley, 35 ring 22, Keene.

COW, 8 YEARS OLD, DUE OCTOBER 8. Ellwood Crapp, R. R. 3, Lakefield.

GRADE HOLSTEIN HEIFER CALF. Dial 8026.

YOUNG LEICESTER RAMS, $15.00 each. Albert Bowles, Springville.

PULLETS, BARRED ROCKS, SIX months, laying. McCall, Curtis Brick Yard.

20 OXFORD - SHROPSHIRE EWE Lambs. Telephone 6066.

TWO HEIFERS, DUE OCTOBER H. Drummond, Telephone Keene 37 ring 2.

7x Farmer's Needs and Supplies 7x

MASSEY-HARRIS SEED DRILL AND Fertilizer Combination; Three Milk Cows. Mrs. Edward Downes, Route 1, Ida Telephone 5007.

EXPERT TRACTOR PLOWING AND Cultivating Milkweed and Corn Scuffling a Specialty Telephone A O'Halloran, 7781, or 319 McDonnel Street.

8 Real Estate 8

FOR SALE, 130 ACRES, ON LAKE Shore, close to Highway, about 60 Acres of Timber, Buildings Ideal place to cater to Tourist trade, and Summer Home. Write Box 225, Examiner.

IN NORWOOD, BRICK DWELLING, on Victoria Street, large barn and good garden. Apply to John McConnell, Norwood, Ontario.

5½ Acres, Frame House and Barn, One block from City limits $2,600
J. A. GIBBS, 141 Hunter St. 3843.

162 Acres, 100 Working, 20 Acres Hardwood bush balance pasture, with good spring, Brick House, barn 30 x 50, steel roof, Implement House. Easy terms $3,800
144 Acres, Barn 45 x 85, new roof hog pen and Implement House, Frame House Immediate possession. Easy terms $2,800
Brick House, modern. Immediate possession $3,800
Apt to Rent, adults only, $37.50 month
M STOREY
374½ George Street. Phone 6373

Cottage, 5 Rms, Sewer, Furnace $2,500
Terrace, 3 Houses, good revenue $3,700
Sherbrooke, 10 Rms. Brick, mod. ..$4,200
East, 5 Rms. mod. Bungalow .. $4,800
Central, 6 Rms, Semi-Bungalow, chestnut finish, very modern $5,200
J A. GIBBS, 141 Hunter St. 3843.

W., 6 Room Brick, Oak Floors up and down, modern Kitchen and bath, forced air heating, double garage $6,500
W., 7 Room Brick, oak floors, complete plumbing, furnace and garage, $3,600
S., 6 Room Brick, plumbing, newly decorated throughout Immediate possession $2,800
S., 6 Room Brick, immediate possession $600.00 down $1,800
100 Acres Farm, 7 Room Brick House, frame barn 36 x 70, 4 miles outside City. $1,000 down $3,500
O'TOOLE BROS
Real Estate and Insurance
184 Charlotte St. Phone 9447

10 Used Cars 10

LATE 1935 MASTER CHEVROLET Coach, with Trunk, condition and tires good, heater. A bargain at $350.00 685 Stormont Street (Jackson Park Wartime Section).

FOR SALE

10 Used Cars 10

1929 FORD SEDAN, 1928 WHIPPET Coach, cheap for cash. Apply 315 McDonnel Street, after 6 p.m.

1941 WILLYS DELUXE SEDAN, 1939 Champion Studebaker Deluxe Coach, 1937 Hudson Terraplane Sedan, 1936 Chevrolet Coach, 1931 Ford Cabriolet. R. Hopkins, Imperial Service Station, Lakefield. Telephone 124.

1932 FORD V8 ROADSTER. 44 MONAghan Road.

1930 PLYMOUTH SEDAN, TIRES LIKE new, good motor, $120.00. 463 Parnell.

1936 OLDSMOBILE, A1 CONDITION. Dial 5074

1934 BUICK COUPE. OWNER GOING in Air Force. Apply 220 King.

1929 GRAHAM SEDAN, TIRES NEARly new. Telephone 5847.

1930 DELUXE MODEL A FORD SEdan, good tires and motor. Apply Mrs. Harry McConkey, R. R. 4, Peterborough.

10a Used Trucks 10a

1936 FORD DELIVERY, $295. STINson's Store, Bewdley.

1934 CHEVROLET PANEL TRUCK, IN good condition. Telephone 95W; Lakefield.

TO RENT

11x Apartments To Rent 11x

UPSTAIRS FLAT, UNHEATED, WAter, lights, Unfurnished. Telephone 9144.

MOVING TO TORONTO, WILL SUBLet Modern Heated Lower Apartment, fireplace, continuous hot water. central; responsible adults. 7794.

SMALL DOWNSTAIRS APARTMENT, Large Living-room, Bedroom, bathroom, separate entrance, Furnished or Unfurnished. Apply 61 Robinson Street, near Burnham. Telephone 5211

11xx Houses To Rent 11xx

$35.00 — SIX-ROOM SEMI-BUNGAlow, fully modern, hardwood throughout, large lot, South. Apply to Owner, 138 Albertus.

HOUSE, APPLY 580 GEORGE. TELEphone 4107.

FOR RENT, FIVE-ROOMED HOUSE, electricity, telephone, drilled well, large garden, economical to heat, Ten Dollars a month. E. M. Grier, Lakefield.

HOUSE, 3 MILES FROM CITY. TELEphone 5136.

12 Rooms 12

FURNISHED, WARM BED-SITTING-Room, separate Bedroom if desired, Business Folks. 671 George.

THREE UNFURNISHED ROOMS. 247 Park, near Campbell's Dairy.

TWO UNFURNISHED ROOMS, HEAT and lights. 92 Aylmer.

WARM BEDROOM, GENTLEMAN. 466 Sherbrooke.

LARGE FRONT ROOM, ALL CONveniences. 199 Simcoe Street.

TWO ROOMS, PARTLY FURNISHED. Telephone 3006.

ATTRACTIVE FURNISHED ROOM, heated. Telephone 8606, between 5:30 and 7:30.

THREE UNFURNISHED ROOMS, UNheated, continuous hot water, lights and telephone Apply 10 Inverlea, or Dial 6122.

LARGE, BRIGHT, UNFURNISHED Room. 234 Murray, corner Aylmer.

BED-SITTING-ROOM, WITH KITCHen privileges, Westend home. Telephone 9773.

FURNISHED, LIGHT HOUSEKEEPING Room, central, Two Girls. 270 Reid.

THREE UNFURNISHED ROOMS. 634 Union.

FURNISHED BEDROOM FOR ONE OR Two, central Telephone 6101.

LARGE FRONT ROOM, WITH BAY window in Lower Duplex, Furnished as Bedroom, heated, hardwood floor, continuous hot water, Westend. Telephone 5443, Evenings.

FURNISHED BEDROOM, WEST-END Dial 7852

WANTED

13 Rooms Wanted 13

BED-SITTING-ROOM AND KITCHenette. Heated, Furnished, by Young Couple, central or South. Telephone 7937.

WANTED ! Boarding Houses For Girl War Workers
Apply or Write
CANADIAN GENERAL ELECTRIC COMPANY
Employment Office.

HOUSEKEEPING ROOM BY BUSINESS Girl, Furnished or partly Furnished. Write Box 224, Examiner.

BY YOUNG COUPLE, TWO OR MORE Furnished Rooms or Furnished Apartment, central. Write Box 214, Examiner.

ROOM AND KITCHENETTE FOR Business Girl. Write Box 215, Examiner.

13a Apartments Wanted 13a

SOLDIER'S WIFE AND SON DESIRE Apartment, October 1. Write Box 211, Examiner.

SMALL HEATED APARTMENT OR Unfurnished Room, with Board in good home, by Business Girl. Write Box 204, Examiner.

FOUR OR FIVE ROOMED APARTment or House, modern, on or about October 1. Telephone 6753.

OFFICER'S WIFE AND TWO SMALL Children require Five or Six Roomed Apartment, Unfurnished. Willing to pay good rent. Mrs. Rose Smith, Indian River, Keene 41 ring 12.

13b Houses Wanted 13b

WANTED, TO RENT, 6-ROOMED House. immediately. Telephone 4236.

FOUR OR FIVE ROOMED HOUSE, near C.N.R. tracks. Apply 85 Aylmer Street, after 4 o'clock.

SMALL HOUSE, FLAT OR APARTment. Write Box 212, Examiner.

SIX OR SEVEN ROOMED HOUSE OR an Apartment, three adults; good references. Write Box 213, Examiner.

15 Miscellaneous 15

SMALL KITCHEN CUPBOARD. DIAL 3356.

WANT TO BUY, CHEAP FARM OR Wood Lot, with lots of Wood, not Brush, close to Peterborough. J. Ray. c/o King George Hotel, Peterborough.

ONE MACHINIST TOOL CHEST. Write Box 222, Examiner.

VACUUM CLEANER, HOSE ATTACHment, with Flat Nozzle. G. B. Peel, Lakefield.

OIL BURNER, SUITABLE FOR HEATer. Telephone 8812.

$1,250.00 FOR 1941 PONTIAC 4-DOOR Sedan. Write Box 221, Examiner.

USED CAR. WILL PAY UP TO $200.00 for best value offered; any make or model Write Box 203, Examiner.

BENCH SAW, 8 OR 10". STEEL Mitre Box and Saw, also Steel Wheelbarrow. Write, stating price, to Box 201, Examiner.

GARAGE, CENTRAL. DIAL 9635.

BOY'S WAGON. TELEPHONE 8380.

BICYCLE THAT CAN BE RE-BUILT. Telephone 5894.

STEAMER TRUNK, GOOD CONDItion. Telephone 9091.

SMALL SIZE PIANO, IN GOOD CONdition. Telephone 4566

WANTED TO RENT, GARAGE, NEAR Sherbrooke and Monaghan. Dial 4472.

NEW OR USED HOOD FOR BABY Pram, preferably White or Cream. Mrs J. Coulter, 367 Holloway Drive.

Classified Advertising Rates

ANNOUNCEMENTS

Birth — Engagement — Marriage — Death — Card of Thanks — Anniversary — First 50 words, 75c, each additional word 2c.

COMING EVENTS

20 words or less 50c first insertion. Over 20 words 2c per word extra per insertion, 10c less on second.

IN MEMORIAM

First 50 words 75c, each additional word 2c.

IMPORTANT

READ YOUR ADVERTISEMENT THE FIRST DAY IT APPEARS THE EXAMINER WILL NOT BE RESPONSIBLE FOR MORE THAN ONE INCORRECT INSERTION.

Cash With Order or Paid on Day of First Insertion

No of Words	Number of Consecutive Insertions 1	2	3	4	5	Monthly
5	35c	35c	35c	35c	38c	1.25
6	35c	35c	35c	36c	45c	1.50
7	35c	35c	35c	42c	53c	1.75
8	35c	35c	36c	48c	60c	2.00
9	35c	35c	41c	54c	68c	2.25
10	35c	35c	45c	60c	75c	2.50

All advertisements 1½c per word per insertion, minimum charge 35c per insertion under 25 words.

CHARGE RATES

IF AD IS PAID WITHIN 5 DAYS OF FIRST INSERTION AD IS CHARGED AT RATE OF 2c PER WORD.

IF AD IS NOT PAID WITHIN 5 DAYS OF FIRST INSERTION AD IS CHARGED AT RATE OF 2½c PER WORD.

BOX NO 10c EXTRA.

EACH INITIAL, SIGN, GROUP OF FIGURES AND ABBREVIATIONS COUNTS AS ONE WORD.

LEGAL, MUNICIPAL, GOVERNMENT AUCTION SALES

First insertion per agate line 12c. Repeat insertions 6c.

WANTED

15 Miscellaneous 15

STOVES FURNITURE HUDSON Telephone 65 Lakefield

STOVES AND FURNITURE WANTED Telephone 4115 Nights 6294

HIGHEST PRICES PAID FOR RAGS, Paper Iron and Metals J Burfield Dial 8368

POULTRY AND FEATHER TICKS PAY Highest Prices M Gishman Dial 8298

LIVE POULTRY WANTED – MARKET Prices A Lantin Telephone 6297

IRON RAGS FEATHERS PAPER Petersiel Bethune and Hunter Telephone 9403

LIVE POULTRY – PAY HIGHEST Prices Florence, 6823 560 Homewood

LIVE POULTRY—MARKET PRICE M Katz 6906 192 Aylmer

17 Help Wanted Male or Female 17

MESSENGER BOYS OR GIRLS, UNDER Sixteen years, with Bicycle; good opportunity learn Telegraphy. Apply C.P.R., 343 George Street

18 Help Wanted, Female 18

GIRL TO MIND TWO CHILDREN ONE or Two Evenings a Week. 367 McDonnel.

HOUSEKEEPER, TO TAKE FULL charge. Write Box 226, Examiner.

GIRL TO DO HOUSEWORK, TWO children 272 Dublin, after 5.

YOUNG WOMAN TO MIND CHILDren Two Evenings a Week. Telephone 8740.

WOMAN TO DO HOUSEWORK IN Farm Home, and care for Convalescing Lady. For particulars, Telephone 4008.

GIRL OR SOLDIER'S WIFE TO ASsist with Housework. 379 Armstrong Drive.

WOMAN OR GIRL FOR PART-TIME Housework. Dial 3997. 544 Stewart.

WOMAN WANTED FOR HOUSEWORK Half-Day a Week, 40c Hour. Telephone 7950.

EXPERIENCED AND CAPABLE STENagrapher, with General Office experience; steady employment in essential industry. Position good after the War. Apply Selective Service, Barrie Building. O-154.

GIRL OR WOMAN FOR HOUSEwork. Telephone 5319, after 5.

WOMAN TO DO IRONING. DIAL 5340, between 6 and 8.

19 Help Wanted, Male 19

WANTED, 15 WOODCUTTERS, HOUSing accommodation furnished. Must supply own Bedding and Board. Apply Selective Service, Barrie Building. O-156.

MAN FOR FARM WORK, GOOD Home, good wages. Archie Clysdale, Old Orchard Farm, R. R. 7, Peterborough.

19a Instruction 19a

HOME SEWING COURSE—EIGHT EASY Constructive Lessons Day and Evening Classes For enrolment, Dial "Singer" 8425.

19x Agents Wanted 19x

EARN EXTRA CASH
Make More Money Easily. Just Show our beautiful Canadian made Christmas Cards to your friends in spare time. They sell on sight. Many assortments Beautiful free album showing Personal Cards 18 for $1.00 and up. Sample book showing Military and Naval Crest Cards. Liberal commission. Write to-day for unusual sample offer. The G. A. Montgomery Co, 64AJ Wellington West. Toronto, Ont

20 Employment Wanted 20

REFINED LADY DESIRES HOUSEkeeper's Position; capable of taking full charge immediately. Write Box 223, Examiner.

21 Boarders Wanted 21

ROOM AND BOARD, PREFER GIRL War Workers; good Board; reasonable rates; 5 minutes' walk to C.G.E. Apply 183 Stewart Street.

YOUNG LADY, IN PRIVATE HOME; central Telephone 8825.

GENTLEMEN BOARDERS. 176 SHERbrooke Street.

GENTLEMEN BOARDERS; GOOD home. 491 Aylmer.

BOARDERS TELEPHONE 8727.

WHY BURN COAL THIS WINTER – Make Reservations and stay at the Kaledan, 813 Water Street Be warm and comfortable, with good Home-cooked Meals Adults only.

WHO CAN DO IT

22b Painters & Decorators 22b

EFFICIENT SMART STYLING for HOME DECORATION
Interior and Exterior
"Elastica Quality Goods"
HAROLD COLEMAN
Telephone 9922 336 George Street

COLEMAN BROS – "THE HOME OF Decorating" Established 1906 Telephone 4485 North of Brock Street.

22f Miscellaneous 22f

NOW IS THE TIME TO HAVE YOUR Doors and Windows Caulked Dial S. Currie, 3205

BUILT-UP ROOFS, ASPHALT ROOFS Renewed and Painted; Chimneys Caulked; Ridge Roll Leaks, Dial in your troubles—7921.

WINDOWS WASHED, STORMS PUT up. 634 Union.

BRICK, CEMENT WORK, STUCCOING and Chimneys Rebuilt. 217½ Charlotte. Telephone 9836

HOUSES AND CELLARS WHITENED 634 Union

DUSTLESS FLOOR SANDING FLOORS Laid and Refinished Decorating William Higgins Dial 6887

22h Carpentering 22h

EXPERIENCED CARPENTER 6225

25x Dressmaking 25x

DRESSMAKING, TAILORING, ALTERations. Telephone 4936. 593 Harvey.

LOST

PAIR MEN'S BROWN SPIKED GOLF Shoes, with Shoe Trees. Lost on Aylmer Street from Prince, across Charlotte to Monaghan Road. Telephone 6468.

RED SHORTHORN STEER, STRAYED from William Hooten's, Lot 16, Concession 12, Cavan.

HEREFORD HEIFER, STRAYED away from Premises of John Stuart, originally Webster Farm. Telephone 3669.

FOUND

SMALL BEIGE-COLORED PUP, CORner George and Hunter, Saturday Evening. Telephone 4641, during day.

Paint or Paper, Plant or Plaster, Finds Its Master— THE WANT ADS

LOANS

LOANS
For Men & Women With Jobs
NO ENDORSERS NEEDED

Cash Loan You Get	4 Payments	6 Payments	10 Payments	12 Payments	15 Payments
$25	$ 6 57	$ 4 46	$ 2 78	$ 2 36	
50	13 13	8 93	5 57	4 73	
75	19 70	13 39	8 35	7 09	
100	26 26	17 85	11 13	9 46	$ 7 78
125	32 83	22 32	13 92	11 82	9 73
150	39 39	26 78	16 70	14 18	11 67
200	52 52	35 71	22 27	18 91	15 57
300	78 79	53 56	33 40	28 37	23 35
500	131 31	89 26	55 66	47 28	38 91

(Choose a monthly payment plan)

Short of cash? Borrow at Household quickly and privately Just tell us how much you need and choose a convenient payment plan No endorsers needed No credit inquiries made of friends or relatives Payments include charges at rate of 2% monthly as authorized by the Small Loans Act 1939 You pay nothing more.

Household Finance
Corporation of Canada
Established in Canada 1928
Second Floor Lansfield Block
177 Charlotte St (Opp Loblaws)
M E Holt Manager Phone 5841

$100 LOAN COSTS LESS THAN 4c a Day AT CAMPBELL'S

If you repay 15 monthly instalments of $7 78 You can choose any amount up to $1,000 and the cost is proportionate Arrangements strictly confidential Campbell's time-tested dependable service has helped over 80,000 Canadians A Campbell expert will gladly discuss your money problem by phone or personal interview Get the cash you need to-day at:

CAMPBELL
FINANCE CORPORATION LIMITED
Subsidiary of Industrial Acceptance Corporation Ltd
169 Charlotte Street
(Above A & P Store) Phone 3520

IMPORTANT CALLS

Police 3535
Fire Dept. 5711
Nicholls Hospital - 4691
St Joseph's Hospital 3561
Examiner 4641

PROFESSIONAL

44 Lawyers 44

JOHN A BRADSHAW — Barrister and Solicitor 360 Water Telephone 9884

PECK KERR & McELDERRY – Barristers, Solicitors Money to Loan Offices 415-417 Water Street Telephone 4681 E A Peck K.C. F D Kerr K.C V J McElderry K.C., Walter H Howell

JACOB LOW – Barrister etc Mortgage Loans Suite 1-2 435 George Street (over Toronto Savings and Loan Co.) Telephone 7423. Nights 6214

ELLIOTT PHILP & CHANDLER— Barristers etc Money to Loan Offices Kresge Building Telephone 6675 A L Elliott K.C M.P.P W R Philp. B.A R J Chandler B.A

P D SCOLLARD – Barrister, Solicitor Bank of Toronto Building Telephone 9939

Chiropractors

M C GOODWIN CHIROPRACTOR and Drugless Therapist 106 Barrie Building. 312 George Telephone 8795 and 5865

AUCTION SALES

VERNON HUNTER, LOT 14, CONCESsion 10, 1 mile east of Gravel Road, on 10th Line, Cavan Township. September 30th: Case Tractor, Threshing Machine, Full Line Good Farm Implements, Grain, Hay, Potatoes, 10 Cords Elm Stove Wood, Household Furniture, Horses, Cows, Stockers, Calves, Pigs, Hens, and 193-Acre Farm. Terms: Cash.—James Roddy, Bailieboro, Auctioneer.

SALE OF 50 PURE-BRED AYRSHIRE Cattle, Free Listed and Fully Accredited, the property of J. Gordon Mann, on October 6, 1 o'clock, ten miles north of Peterborough: 20 Springing Cows, 4 Fresh Cows, 8 Springing Heifers, 10 Open Heifers, 3 Bulls, fit for service, 2 Grade Cows, 3-Unit De Laval Milking Machine, 750 lbs. De Laval Separator, 1 Grey Wagon Horse, 1,500 lbs., 5 years old Lunch provided by Church Class in aid of Red Cross For catalogue, write J. Gordon Mann. R. R. 4, Peterborough.—L. E. Franklin, Auctioneer. A. I. Edmison, Clerk.

CENTS OR SENSE?
BOTH—THE LITTLE INEXPENSIVE WANT ADS (COSTING BUT A FEW CENTS) WILL CLEAN HOUSE FOR YOU—THAT'S GOOD SENSE.

ROOM AND BOARD —By Gene Ahern

You May Still Advertise For Help or Employment

IF YOU FOLLOW THIS PROCEDURE:

First you must register your need for help (or employment) with the National Selective Service Office, Barrie Building, Peterborough.

Then, if an advertisement is desired, two copies of the wording should be presented to the National Selective Service Office; and, after obtaining their stamp of approval, one copy should be delivered to The Examiner.

Restrictions Above Do Not Apply:

To female domestic help and employment wanted ads where not more than one servant employed nor to advertisements for ministers teachers casual labor part time subsidiary employment which is not a regular occupation nurses farm hands hunters fishermen trappers, students at work after school or on holidays other than long summer vacation and any kind of "Help Wanted" advertisement from any Provincial Government.

All such advertisements may continue to be published in the usual fashion and without approval.

SCOTT'S SCRAP BOOK —By J. R. Scott

COPYRIGHT, 1943, KING FEATURES SYNDICATE, Inc. WORLD RIGHTS RESERVED

Home Service

Make Your Party a Success With These Games

A PARTY GAME

Don't sit and worry about your party being a success? If you're entertaining a few servicemen at your home do not be at a loss as to how to entertain them. It's so easy to work up a few interesting games.

The illustration above shows the mixed music game. The leader of this imaginary orchestra stands in front of players who sit in semi-circle. To begin, leader pantomimes a violinist, and players imitate trumpeters. When the leader changes and blows a saxophone, the orchestra begins to fiddle.

As the leader switches from one instrument to another, players immediately start to perform on the instrument the leader has just stopped playing. Those failing to do so, pay a forfeit when game stops.

Our 32-page booklet is full of games for all kinds of parties. The games are of all types—from brain teasers to rollicking action games. No party will be dull with these to play.

You can easily make your party a success with a few of these games.

For your copy of **PARTY GAMES FOR ALL OCCASIONS** send 15 cents in coins or stamps to the Peterborough Examiner Home Service. Be sure to write plainly your name, address and the name of booklet.

Cavan News

Merle Carr, son of Mr. and Mrs. Melville Carr, joined the Air Force recently, and was one of ten of the first men to be interviewed and sworn in to the Air Force over CHEX, Peterborough.

Mrs. Robert Howden, who has been visiting her daughter in St. Catharines, returned home this week.

Tpr. E. R. Richards, Orillia, and Mr. Tom Caven, Toronto, spent the week-end with the former's parents, Mr. and Mrs. S. Richards.

Dr. and Mrs. O. C. Birchard of Montreal, Mr. P. Birchard of Toronto, and Mr. L. H. Ray of North Bay visited with Mr. William J. Tinney on Saturday.

WREN Nan Fallis of headquarters, Ottawa, visited her parents, Mr. and Mrs. Fallis, over the week-end, and attended Lindsay on Saturday with many others from this district.

Mr. and Mrs. Sandy Sisson spent Sunday in the village.

L.-Cpl. and Mrs. B. A. Davidson and Mr. and Mrs. Ken Braithwaite were Sunday guests of their parents, Mr. and Mrs. H. Braithwaite.

Mr. and Mrs. Ruth of Chemong Highway were guests of their daughter, Mrs. Joe Braithwaite, on Sunday.

Sunday guests at the home of Mr. and Mrs. W. Reynolds were Mr. and Mrs. Jim Woods and family of Peterborough, and Mr. and Mrs. T. Hannah and baby of Garden Hill.

Mr. Fred McMahon, who lives on top of Dawson's Hill, saw two deer between his farm and Mr. Coyte's.

ADVICE ON DRESS.

LONDON—(CP)— The Board of Trade and the Ministry of Information have issued a booklet costing six cents in which dress experts give hints on how Britons can save clothes coupons and be well dressed. The book is entitled "Make Do and Mend."

BARCLAY ON BRIDGE

WRITTEN FOR THE EXAMINER

By SHEPARD BARCLAY

"The Authority on Authorities"

CORRECT YOUR MISTAKE

DID YOU ever pass your hand on the first round for the simple reason that you had sorted your cards carelessly and didn't realize that you actually held a sound opening bid? If that never happened to you, then you are a very unusual young man or young woman. If it has happened, and your partner then opened the bidding, what did you do on your next turn? Your job is really to let him know, the best you can, that you should have bid in the first place, by making some kind of a force or else a jump to game.

North: ♠ Q 6; ♥ Q 9 5; ♦ K 10 9 5; ♣ A K 8 6

West: ♠ K 10 8 5 3; ♥ 6 2; ♦ Q J 8; ♣ 9 7 4

East: ♠ J 9 7 4; ♥ 8 4; ♦ 7 6 4 3; ♣ J 10 2

South: ♠ A 2; ♥ A K J 10 7 3; ♦ A 2; ♣ Q 5 3

(Dealer: North. East-West vulnerable.)

North	East	South	West
Pass	Pass	1♥	Pass
2♣	Pass	3♥	Pass
4♥			

South was "fit to be tied" after he made an unbid grand slam following West's lead of the diamond Q. North was practically looking for the nearest exit as his partner flailed him for his underbidding. When he could finally get a word in edgewise, he pleaded: "Didn't you ever have your cards sorted wrong, so that you passed a hand you should have bid?"

Indeed South had. But, when North admitted that he found the club A after he had passed, and therefore realized he should have opened the bidding, there was no excuse for his subsequent action except one—he was flustered by his first error and did not think clearly.

Noting his strength, North should have bid three in clubs or diamonds, a jump, after South opened with 1-Heart. Since he bid only 2-Clubs, and South then jumped to 3-Hearts—a terrific bid after the partner had made an opening pass—North should have gone direct to small slam in hearts, if the pair was not using any artificial slam convention, or else should have employed whatever convention was in use to ascertain the controls for slam purposes. He had two chances to correct his first slip, but fumbled them both.

• • •

Tomorrow's Problem

North: ♠ Q 10 6 2; ♥ Q J 7; ♦ A 6 5; ♣ K Q 10

West: ♠ K J 7 3; ♥ 4; ♦ K Q J 9 7; ♣ 5 3 2

East: ♠ 9 5; ♥ A 10 6 3; ♦ 10 8 3; ♣ J 9 8 6

South: ♠ A 8 4; ♥ K 9 8 5 2; ♦ 4 2; ♣ A 7 4

(Dealer: North. East-West vulnerable.)

What would you consider perfect play by both sides on this deal at a contract of 4-Hearts by South?

DAILY CROSSWORD

ACROSS
1. Peruvian Indian
5. Divisions of plays
9. Short line (angling)
10. First sign of zodiac
12. Of the ear
13. A maxim
14. Bird
15. Lump of earth
16. Selenium (sym.)
17. Writ to appear in court
21. Told
22. Covered with sand
26. Little island
30. S-shaped moldings
31. To dim
32. Mandates
33. Chooses
34. Edible rootstock (Tahiti)
36. An explosive
40. Rubidium (sym.)
42. Egress
43. Repast
45. Swagger
47. Subside
48. Harangue
49. Set again
50. On the ocean
51. God of war

DOWN
1. Harden
2. Roman emperor
3. Talons
4. Entire
5. Old measure for wine
6. Reptile
7. Name
8. Threads to form issue
9. Indians
11. An ice cream drink
18. Employs
19. Not good
20. 3.1416
22. Coin (Peru)
23. Magistrate (Turk.)
24. Recent
25. Devoid
27. Dry (wine)
28. Monetary unit (Latvia)
29. Bitter vetch
31. Ink stain
33. Silkworm
35. Indefinite article
36. In the middle (com. form)
37. Additional
38. Coin (It.)
39. Glowing coal
40. Values
41. Internal decay of fruit
44. Comfort
46. Beverage
47. Constellation

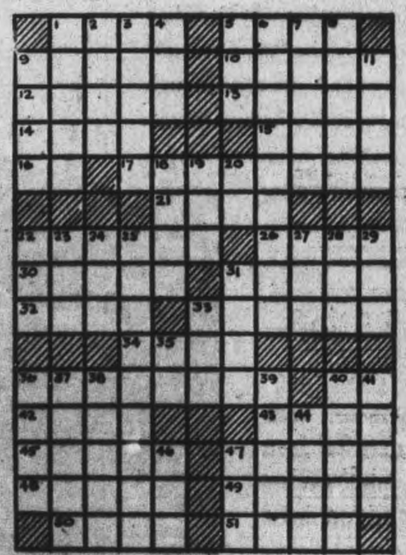

Yesterday's Answer

9-22

CRYPTOQUOTE—A cryptogram quotation

CYHTYAJERY JEU QJIPVA JAY CEY CSP CAVY TEXMKRKJEM PO HJE—APVMMYJV.

Yesterday's Cryptoquote: WE ARE NONE OF US INFALLIBLE, NOT EVEN THE YOUNGEST—THOMPSON.

Distributed by King Features Syndicate, Inc.

TERRY AND THE PIRATES —By Milton Caniff

LI'L ABNER —By Al Capp

HENRY —By Carl Anderson

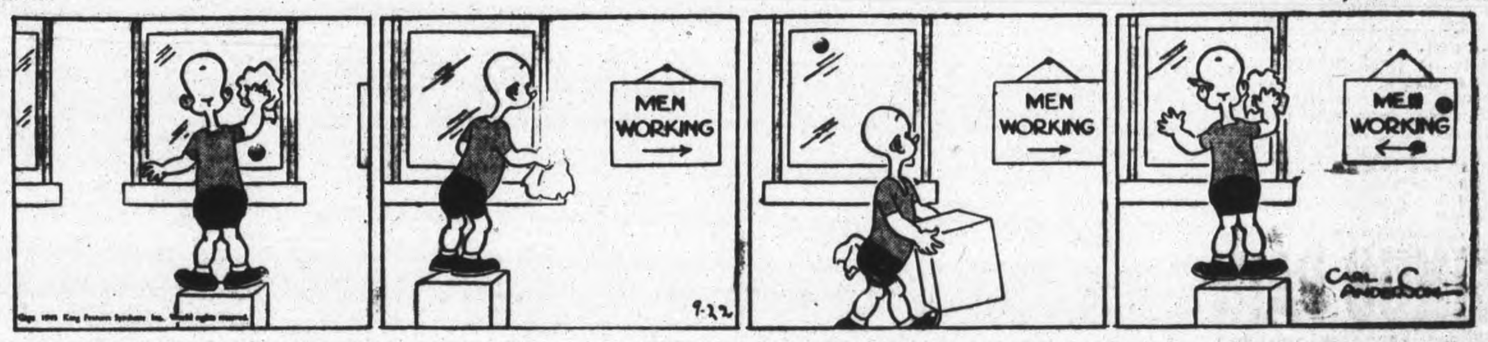

DONALD DUCK —By Walt Disney

BLONDIE —By Chic Young

MUGGS AND SKEETER —By Wally Bishop

BRICK BRADFORD —By William Ritt and Clarence Gray

TILLIE THE TOILER — By Russ Westover

U.S. War Board Considers Paper Problem

WASHINGTON, Sept. 22 (AP) — Six factors, including circulation and population increases, will be given the United States war production board in handling the requests of newspapers for additional newsprint allotments.

W.P.B. said it would compute the amount of an allotment increase on the basis of economical use of paper by publishers. Requests for increases will be denied if investigation proves the publisher can meet his requirements by conserving regular quotas.

The six factors listed by W.P.B. for increases:—

1. Population increases in the paper's trading area.
2. Circulation boosts prior to Dec. 31, 1942, by legitimate reader interest and not by promotion.
3. Curtailment of paper usage in 1941, which reduced the newspaper's base quota.
4. Consumption of newsprint during 1942 by papers which did not exist throughout 1941.
5. Suspension or merger of newspapers, requiring changes in the quotas of other papers in the area in order to guarantee adequate service for the trading area.
6. Temporary suspension of publication during 1941 due to strikes, mechanical difficulties or similar causes.

Similar standards were adopted for magazine and book publishers.

TEA CUT.

London's tough fish porters, it seems, must have strong tea. So "Harold of Billingsgate" who has been serving them for 20 years, will close his cafe. The Food Ministry has halved his tea allocation and Harold said that under the cut he wouldn't be able to "possibly make tea as strong as they (the porters) need it."

SINUS PAIN
Relieved Fast This Easy Way!
Put a few drops of Vicks Va-tro-nol up each nostril and *feel* it go to work bringing quick, soothing relief from miserable sinus pain.
VICKS VA-TRO-NOL

Officers Of The 14th Canadian Army Tank Regiment

A recently-taken photograph shows officers of the 14th Canadian Army Tank Regiment (Calgary Regiment). Front Row, LEFT to RIGHT: Capt. S. E. Greenberg of Winnipeg, Major C. A. Richardson of Red Deer, Alta.; Major R. R. Taylor of Calgary; Major R. L. Purves, Calgary; the Commanding Officer; Capt. D. H. McIndoe, Vernon, B.C.; Major R. J. Donabie, Oshawa, Ont.; Major de B. Trotter, Calgary; Capt. J. Edmond, of Montreal, and Capt. D. F. Baker, of Elmonton. Middle Row, LEFT to RIGHT: Mr. H. J. Houghton, Auxiliary Services, of Saskatoon; Lieut. D. C. Taylor, of Toronto; Capt. G. W. Hamm, Regina; Lieut. R. D. Butler, of Ounger, Sask.; Lieut. A. R. Wells, of Calgary; Lieut. L. C. Love, Calgary; Lieut. A. H. Wallace, of Westville, N.S.; Capt. J W. Singleton, Toronto; Lieut. R. E. Hyde, Edmonton; Lieut. E. Cooper, London, Ont.; Lieut. A. J. Charbonneau, Ottawa; and Lieut. R. D. Archibald, of Saskatoon. Back Row, LEFT to RIGHT: Lieut. G. G. Morrow of Peterborough; Lieut. E. Simmons, Lieut. C. Johnson, Barons, Alta.; Lieut. H. R. Park, Timmins; Lieut. C. B. Anderson, Winnipeg; Lieut. R. C. Patterson, Oshawa; Lieut. F. R. Graham, Montreal; Lieut. J. W. Quinn, Saskatoon; Lieut. W. J. Casselman, Winnipeg; Lieut. T. E. Nightingale, Vernon, B.C.; Capt. E. R. Watkin, Olds, Alta.; Capt. H. A. Miller, Vancouver, B.C., and Lieut. W. G. James, Bowmanville. *(Canadian Army Overseas Photo)*

Rubber Workers Draft Political Plan

TORONTO, Sept. 22 (CP)— S. H. Dalrymple, general president of the United Rubber Workers of America (C.I.O.), stated at the international convention of the union which opened here today that the C.I.O. had established a committee for political action in the United States.

Dalrymple, a member of the committee, said: "Immediately after the appointment of the committee, meetings were held in different parts of the United States.

"Definite policies were outlined and we are now in the process of setting up a permanent national organization with a national and 14 regional offices for the purpose of co-ordinating and effectuating the organized labor political strength of America.

"Workers are organized for the purpose of solidifying their numerical strength in electing congressmen and state legislators who will enact laws that will be for the benefit of the people as a whole and not for a privileged few."

The ballot is labor's weapon, he said. "By using that weapon we can protect and strengthen the rights of labor. Remember that the restriction of the basic rights of labor has come from congress and state legislators.

KEENE

Rally Day Services Set For October

KEENE, Sept. 22— (ENS) —The rally day services will be observed at Keene United Church Sunday school and church services when special addresses will be given and music on Sunday, October 26.

Last Sunday the topic of the sermon was "The Fundamental Teachings of our Christian Faith." In the course of his sermon the Rev. Mr. Murray said that "We take too much for granted that the teachings of Christ are known— the gospel of Christ is an unknown quantity in many of our lives."

He told of a high school teacher who did not know where the story of the Good Samaritan is found. As a result of this lack of knowledge here is paganism growing in our midst. There is great need for the proclamation of the Gospel of Christ. Some churches are more concerned about the gospel of finance than the great purpose for which the church was formed to worship God and extend the Kingdom of God," he declared.

The choir sang an anthem with Delbert Coward taking the solo part. Sergeant Donald Murray, who was home on leave, presided at the organ.

LAKEFIELD

Afternoon Tea Given To Raise W.A. Funds

LAKEFIELD, Sept. 22 — (ENS) —Mrs. Roy Kidd held an afternoon tea at her home on Friday, assisted by Mrs. A. Darling. Neighbors and about a dozen ladies from the village were present.

A very pleasant social afternoon was spent, after which refreshments were served by the hostesses.

The proceeds from the tea will be given to the W.A. of Regent St. United church.

Personals.

Provincial Constable Wallace G. Hendren, Mrs. Hendren and Athabelle, of Minden, spent the week-end in the village with Rev. W. B. Walker and Mrs. Walker, also Mr. and Mrs. James Hendren.

Mr. and Mrs. James Gibson and Ena are now residing in Peterborough.

HEADACHE SUFFERERS
for safe, quick relief, use ASPIRIN in handy tins of 12 tablets
Full directions in each package
ASPIRIN
is the trademark of The Bayer Co. Limited
Look for the BAYER CROSS

Millbrook Leaders Are Given Ideas For Mission Bands

MILLBROOK, Sept. 22 — (E..S) —A meeting for leaders in Mission Band work was held last week, Mrs. L. W. Smith and her daughter Miss Margaret, the latter the leader of the St. Andrew's Church Snushine Band, being joint hostesses for the gathering.

The guest of honor was Mrs. Elizabeth Hanscom of Peterborough, Presbyterial Band secretary, who brought a wealth of material in the way of wall charts, posters, study books, program helps, and pictures. Practical information in the use of these was given in concrete form. Mrs. Hanscom carrying out this helpful plan for leaders of all Bands in the Presbytery.

The "standard of recognition" was presented in attractive form as a large daisy mounted on a green background, each petal bearing one of the sixteen points necessary to obtain the handsome certificate given each Band that reaches the objective. The points are: 1, Members purpose; 2, 10 meetings; 3, 60 per cent attendance; 4, study book taken up; 5, temperance, one study a year; 6, peace; 7, worship service; 8, prayer for missionaries; 9, activities; 10, co-operation; 11, World Friends taken; 12, Leader's Guide; 13, Missionary Monthly; 14, special meetings; 15, quarterly reports; 16, report to Auxiliary at least once annually.

Mrs. Hanscom explained the points individually, and in illustrating a suitable worship service had as background a three-paneled screen, with arched tops, with the picture "Follow Me" centering the middle panel, and the others illustrative of the year's study; in front of this an open Bible was flanked either side with offering plates, and on each side of these candles which the child invited to do so would light, at the same time giving the call to worship by means of a simple Bible verse.

Leaders may make any variation on this that they see fit, she said, but the whole created a most suitable atmosphere to begin a meeting. The verse on the prettily-tinted offering plate read: Children who walk with Jesus' way, find Him go with them all the way.

All the handwork, it was pointed out, has a teaching value, and many samples were shown; also the leader's scrap book, ready to pass on to anyone succeeding her in the office.

Following the helpful conference Mrs. Smith and her daughter served light refreshments and a social hour was enjoyed, Miss Dorothy Smith arriving home for the week-end, and other guests including Robert Hanscom, who accompanied his wife, and Rev. A. L. Sisco.

Canadian Women Prefer
FRY'S COCOA
It has the Real Chocolate Flavour

CHEMISTRY HELPS TO WIN THE WAR

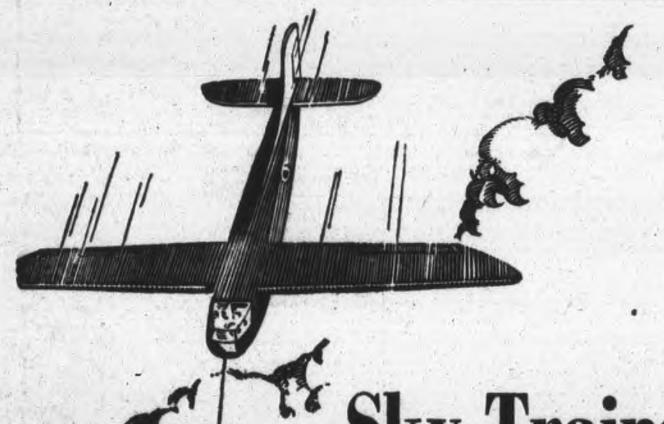

Sky Trains use Nylon Tow-lines

Early in July a Douglas C-47 transport plane took off from Dorval Airport, near Montreal, and crossed the Atlantic—towing a freight-loaded glider. Thus the first trans-Atlantic sky train became a fact!

This achievement highlights the increasing importance of glider operations in modern warfare. Today, winged armies—airborne soldiers—are flying into action in big troop-carrying gliders towed by aeroplanes.

Naturally, the tow-line that links the glider and its towing plane is a vitally important length of rope. Only an exceptional rope would possess the tremendous strength and elasticity necessary to withstand the pull and strain of high speed, long distance air transport. That's why the nylon tow-line was developed . . . because nylon excels all other yarns in the combination of lightness, tensile strength and elasticity.

Nylon tow-lines—less than an inch thick and exceptionally light—are being widely used in glider operations . . . once again demonstrating, by wartime use, the outstanding qualities of this yarn that originated in the chemists' test tube. At its plant in Kingston, Ontario, C-I-L is now producing nylon exclusively for military use. When the war is won, nylon will once again be available for general consumer production.

The use of nylon for sky train tow-lines is another example of a product of Industrial Chemistry that is aiding the war effort.

C-I-L

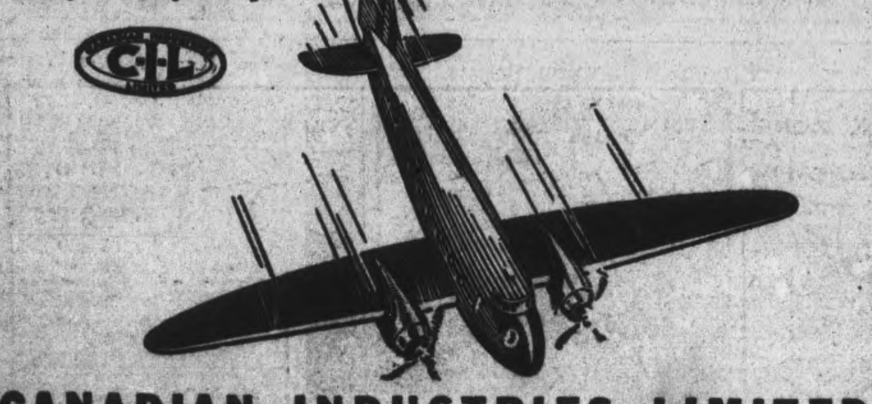

CANADIAN INDUSTRIES LIMITED
PA-265

SELWYN

Friends Honor Idelle Northey

SELWYN, Sept. 22 (ENS) —Miss Miss Idelle Northey, daughter of Mr. and Mrs. Stanley Northey, was surprised last week when a large number of her friends and relatives gathered at her parents' home to shower her with beautiful gifts prior to her marriage to James Rose of Warsaw on Saturday, September 25.

The young couple were seated in the living room while an address was read to them by Miss Winifred Northey, after which little Eleanor Northey and Donald Pearson, dressed as a miniature bride and groom, drew in and placed before them a beautifully decorated wagon, loaded with gifts.

After the many lovely things were opened and placed on the table, the groom-elect thanked the donors. Refreshments were then served and dancing enjoyed to music supplied by the Blewett Brothers.

Personals

Mr. and Mrs. Howard Cottrell and son, Billy, and daughter, Patricia, of Toronto, spent the week-end with Mrs. Cottrell's aunt and uncle, Mr. and Mrs. Walter Preston.

Mr. and Mrs. Gilbert McIlmoyl attended Lindsay Fair on Saturday, Mrs. McIlmoyl remaining for a short visit with her daughter, Mrs. Leonard Forsythe.

Mr. and Mrs. Gordon Manley and son, Wayne, of Peterborough, recently holidayed with relatives in this district.

Miss Opal Preston left on Friday for Saskatchewan, where she will resume her studies at the Bible College there.

The many friends of Mrs. Marcus Dean will be pleased to know that she was able to return to her home last week after her operation in Nicholls Hospital.

Warkworth News

Mr. Cyril Churchley, Galt, spent the week-end with his parents, Mr. and Mrs. C. Churchley.

Mrs. W. B. Hawkey has returned home after spending two weeks with Mr. and Mrs. R. McKenzie, Toronto.

AC2 Cameron Baker returned to Toronto after spending a few days with his parents, Mr. and Mrs. W. B. Baker.

Mr. and Ms. O. E. Kelly and Paticia, Brighton, spent the week-end with Mr. and Mrs. H. C. Kelly.

Mr. and Mrs. William Love and daughter, Mrs. Stein, Hamilton, are spending a few days with her father, Mr. W. J. Insley and other relatives.

Mrs. George Rowe, Toronto, is a guest of Mr. and Mrs. Tom Somers.

Miss Lyla Allen, Belleville, spent the week-end with her parents, Mr. and Mrs. H. E. Allen.

Mr. and Mrs. Elgin Edgar and Ruth spent Sunday with relatives at Napanee.

Lance Corporal Kenneth Killingbeck, Cornwall, is spending a few days with his mother, Mrs. Roy Killingbeck.

Mrs. Austin Moore, Peterborough and her son, Roy Moore, Cornwall, spent the week-end with her parents, Mr. and Mrs. John Beatty.

M. P. WINS D. S. C.

Lt. Mmdr. Rupert Brabner, who is Conservative M. P. for Hythe in peace time, has been awarded the D. S. C. for gallantry in air operations in defence of a convoy to Malta. Member of the Fleet Air arm, he also holds the D. S. O.

Munitions Produced Many Times Faster than During the Last War

by CARBOLOY CEMENTED CARBIDE TOOLS

WINNING important production battles in war plants everywhere in the Dominion are Carboloy cemented carbide tools and dies—produced by Canadian General Electric. For Carboloy is the "magic metal" that cuts through steel as easily as a knife cuts through butter. It steps up machining speeds wherever metals must be cut or processed, making munitions output many times faster than was possible during the last war. Carboloy tools are releasing machines and men for other war work. And they are helping conserve tungsten, supplies of which have been drastically cut by war developments in the Pacific.

Manufacturers of War Equipment interested in the application of Carboloy tools and dies to war production problems are invited to contact their nearest C.G.E. office.

PC-143

CANADIAN GENERAL ELECTRIC CO. LIMITED

TELEPHONES:
Examiner 4641
CHEX 4641
Nights after 6 p.m., Sundays, Holidays
Examiner 4641
CHEX 4643

Evening Peterborough Examiner

FINAL
CITY EDITION.

VOL. LXXXVIII, No. 70 — WEATHER Somewhat cooler. — PETERBOROUGH, THURSDAY, SEPTEMBER 23, 1943 — ★★ — PRICE FOUR CENTS

NAZI TROOPS TRAPPED ON CORSICA

Russians Capture Poltava Overrun Gomel Sector; 3 Armies Converge On Kiev

1,200 Germans Killed Near Kerch Strait Where Huns Face Annihilation Seeking To Escape From Kuban Bridgehead

By JAMES M. LONG—Associated Press Staff Writer

LONDON, Sept. 23—(AP).—The Moscow radio said today that Soviet troops are storming into White Russia in the Gomel sector, shortly after a German announcement that Nazi forces have abandoned Poltava, gateway to the heart of the Ukraine.

The Moscow announcement, which quoted the newspaper Izvestia, organ of the Praesidium of the Supreme Council, was recorded by Reuters News Agency.

Gomel, in the area where the new break-through was announced, is a rail centre about midway between Kiev and Smolensk, within a bare 15 miles of the Dnieper River and within 150 miles of the Polish border.

Poltava, a city of 90,000, lies on the Vorskla in the wheatlands on the Ukraine, and is a control centre of a network of railways radiating to Kharkov, Kiev, Kremenchug and Dnepropetrovsk. It is 80 miles west of Kharkov, 87 miles southeast of Kiev, 61 miles northeast of Kremenchug on the Dnieper and 77 miles northwest of Dnepropetrovsk at the Dnieper bend. It was captured by the Nazis on September 20, 1941.

The city was isolated yesterday when Red Army forces stormed the town of Dikana, 15 miles to the north, and Golovach, six miles to the south. The German broadcast said Nazi troops destroyed all military installations in Poltava before they continued their retreat westward toward the Dnieper.

Kiev, Russia's fourth largest city and keystone of the German defence wall on the Dnieper River, was menaced from three directions today as Red Army forces continued to roll up victory after victory along the flaming 750-mile front from Dimidov in the north to the Kuban bridgehead on the Black Sea.

More than 8,000 Nazi troops were killed in the struggle for Dimidov, a Moscow communique declared, after the enemy had launched 12 counter-attacks in vain attempts to hold the city. Three hundred prisoners were reported taken and tremendous amounts of war material seized.

On the Kiev salient, capture of the village of Lyeski, 18 miles northeast of the Ukraine capital, brought the church spires of the city within view of the advancing Russian forces. Other Soviet forces were at Ostroluchye and Pereyaslav, 50 miles to the south and within five miles of the Dnieper, the Russians said. Meanwhile a Red Army spearhead stormed the town of Zolotonosha, 35 miles further south and a scant eight miles from the river.

A three-way drive on Kiev, from the north, centre and south was imminent, Russian front dispatches indicated, with the centre push mounted from captured Berezan, 35 miles directly east.

Take 49 Big Guns

On the Kuban bridgehead, far to the south, Anapa, one of the last ports from the Caucasus, was cleared of German forces who now are pushed back to the Kerch Strait. The Moscow war bulletin said 1,200 Germans were killed and 200 captured in the bitter fight for this port and that the Nazis abandoned great stores of war equipment including 49 big guns.

Formations of Red Army planes assisted in this operation, wiping out two battalions of the enemy and smashing 120 trucks and 15 field

THREE RED ARMIES
(Continued on Page 8, Column 2)

Allied Powers Must Supply Italy With Coal

LONDON, Sept. 23 — (CP).—Britain, hard pressed to find sufficient fuel for industries and domestic consumption, is faced with the added problem of supplying Allied forces in Italy, and perhaps civilian needs there as well.

As a starter, fuel must be rushed to Italy to keep railways operating as they come under Allied control.

Most Britons believe they will shortly have to do with less coal in order to supply Italy's basic needs but there is no doubt that the sending to Italy of any commodities which are needed in Britain would be resented. And the people are particularly sensitive about the coal position.

Strikes, shortage of labor and increased industrial coal consumption have created serious production problems in the coalfields. A minimum of 30,000 more miners is urgently needed.

Nevertheless, South Wales collieries have been asked to submit estimates of coal they could supply for use in Italy. Before the war most of the 2,500,000 tons exported yearly from Britain to Italy came from Wales. Germany continued to supply about 12,000,000 tons annually, but this has been cut off now.

"Relief coal will mean as much as food to Italy over the coming winter," commented a leading Welsh exporter. "Already the industries of Italy are starved of coal because of the recent suspension of deliveries from Germany."

Since Italy's fall suggestions have been made that Italian prisoners in Britain be sent to the pits to provide necessary manpower. "Italy needs coal....Let Italians dig it," said the Sunday Dispatch.

27-Year-Old Murder Solved

MONTREAL, Sept. 23 —(CP)—Luigi Stabile was today sentenced to be hanged Jan. 14 for the murder 27 years ago of his brother-in-law, Carmeno Festa.

Mr. Justice Alfred Lazure passed sentence after a jury returned a verdict of "guilty."

Stabile, who had told the court he had "nothing to say," bowed to the bench and quietly said "thank you" after sentence was passed.

Mrs. Stabile was in a state of near-collapse when the verdict was delivered and she left the court room before her husband was sentenced.

27-YEAR-OLD
(Continued on Page 2, Column 5)

Baby Survives

DALLAS, Tex., Sept. 23 — (AP).—Physicians at Parkland Hospital reported today that a girl born three minutes after her mother died of infantile paralysis showed no ill effects from the disease. The child, daughter of Mrs. Frida Miller, weighed six pounds and 10 ounces. A disease as serious as the fatal type of polio usually will kill the child before the mother, the physicians explained.

Hitler Planned Invasion In September 1940

LONDON, Sept. 23 —(CP) —The gigantic air attack that Germany hurled at London three years ago this month definitely was the preliminary step toward invasion of Britain, it was disclosed to-day.

Twenty-five hundred barges massed in ports across the English Channel and the North Sea were to have carried Hitler's invasion hordes to the shores of England as the climax of a five-week program culminating in mid-September.

The planned preliminary steps were to have been the knockout of the R. A. F. and then the bombing of London to shatter the will and ability of the British people to resist.

This information, obtained from sources which may not be specified presented a broader picture of events that occurred during those dark days than it was possible to give then or since.

The daring and tireless pilots of the R. A. F. carried the major burden of throwing this enemy invasion program awry—the men who long ago were immortalized by the words of Winston Churchill: "Never in the field of human conflict was so much owed by so many to so few."

The R. A. F. then was out-numbered four to one by the German air force's 3,450 planes.

The force that battled back 400 German planes on September 15, 1940, and 850 on September 27 amounted to only 28 squadrons — less than 350 planes— some of which fought three times in a day.

EXTRA!

SAN FRANCISCO—Mrs. Eleanor Roosevelt arrived here today after a tour of New Zealand and Australia.

BELLEVILLE — (CP) —Belleville police to-day captured two of four inmates of the Ontario Hospital at Whitby, Ont., who escaped yesterday, after a chase through the Canadian National Railways yards here.

LONDON — (CP). — The Admiralty announced to-day that light naval forces supporting the R.A.F. and Army in operations in the Dodecanese, Italian islands off the coast of Turkey, had destroyed two enemy convoys in the Aegean Sea.

NEW YORK—Allied forces in Southern Italy have taken Auletta, on the highway between Salerno and Potenza, the BBC said today in a dispatch from Allied Headquarters. Potenza is 55 miles directly east of Salerno.

Massive Raid Fires Hanover; 26 Bombers Lost; Nantes, Emden Also Bombed

Dawn Raid By Americans On French Airports Does Extensive Damage; Oldenburg Near Bremen Pasted By R.A.F.

By GLADWIN HILL—Associated Press Staff Writer

LONDON, Sept. 23—(AP).—Allied air forces threw a quadruple punch into enemy Europe with an R.A.F.-R.C.A.F. mass raid on the Reich city of Hanover last night, an American heavy bomber attack on Nantes today, and two U.S. medium-bomber assaults deep into France.

All were carried out within a period of 18 hours.

The Air Ministry said "a very strong force" of Britain's biggest bomb carriers roared into north central Germany during the night to attack the important railway and factory city of Hanover. Twenty-six of the bombers were listed as lost.

R.C.A.F. headquarters in its communique announced that Lancasters, Halifaxes and Wellingtons of the Canadian bomber group participated in the heavy raid and that five of the missing bombers were Canadian. R.C.A.F. Mosquitoes also joined the R.A.F. in the fighter command's intruder operations, attacking airfields of Holland and northwest Germany.

"Preliminary reports show that a highly concentrated attack was completed in 30 minutes, leaving very large fires with smoke rising to a great height," a Ministry communique said.

Railroad Centre.

Smaller British bomber formations attacked the port of Emden, in the extreme northwest corner of Germany, and inland Oldenburg, a big army, air force and railroad centre east of Bremen.

The American heavy bombers, streaking across the Channel at dawn even before the British formations had returned, attacked naval installations at Nantes and two airfields at Vannes-Meucon and Kerlin-Bastard in western France.

Following up their long-range visit late yesterday to Evereaux-Fauville, 45 miles west of Paris, American two-engined bombers this morning attacked airfields at Conches, 60 miles west of the French capital.

The British-Canadian night raid on Hanover was the fourth big Allied air blow in three months against Nazi rubber sources. Amid Hanover's big industrial concentration of refineries, locomotives and tanks works is the Continental Gummiwerks, Germany's largest rubber factory.

Damaged In July.

This plant was hit in July by the Americans who in June had attacked the rubber factory at Huls. A week ago the R.A.F. fliers laid their destructive bombs across the big Dunlop works at Muntlucon, France.

(Today's German communique said "Hanover and Oldenburg report casualties among the civilian population as well as considerable damage to public buildings. Anti-aircraft forces shot down 21 enemy bombers.")

R.A.F. fighters swept into Holland and northwest Germany on intruder patrols during the night, the Air Ministry announced, and destroyed one enemy aircraft. Enemy air bases were the chief targets of the fighters.

The attack on Nantes, important German submarine base situated at the upper end of the Bay of Biscay, represented a round trip of some 500 miles for the bombers. Nantes was among targets hit by the Americans a week ago in a daylight raid on the Biscay area.

Located 159 miles West of Berlin, Hanover, with a population of about 472,000, stands on the East-West railroad line between Berlin and Cologne. A big locomotive works

MASSIVE RAID
(Continued on Page 2, Column 4)

Elderly Woman Brutally Murdered

NIAGARA-ON-THE-LAKE, Ont., Sept. 23—(CP).—Her battered head covered with blood, the body of 60-year-old Martha O'Melia was found early today lying on a boulevard in the centre of this Lake Ontario town by two soldiers, and police said she had been murdered.

Coroner John Ball ordered a post mortem examination of the body as provincial and town police pressed their investigation into the death. Inspector Andrew Grant of the Provincial Police from Toronto is expected here today to direct the investigation. The post mortem will be performed by Dr. Lorne Whittaker, pathologist at the General Hospital in nearby St. Catharines.

The body was found at 6.45 a.m. by Sgt.-Major L. B. de Santis of Port Colborne and Sgt.-Major C. N. Lundy of Niagara Falls, who immediately notified Night Constable H. Hinchcliffe. The body was lying on a boulevard two blocks from the Town Hall.

Chief E. Ball of Niagara-on-the-Lake was assisted in his investigation by Cpl. C. W. Wood of the Provincial Police at St. Catharines.

There were indications that the woman was criminally assaulted, police said.

Residents of the area said they heard screams about 3 a.m., and it was presumed she was killed about that time.

From the bruises and lacerations on her face it was thought that the woman was beaten to death with fist blows.

Widely-known in town, Miss O'Melia had lived here since childhood. She was born in the United States.

A brother, Edward, was formerly a Customs official at this port and now is employed as a civilian at Camp Borden.

He has been notified of her death and is on his way here.

2,098 Bombers Lost

LONDON, Sept. 23—(CP).—Air Secretary Sir Archibald Sinclair told Commons yesterday that 1,651 British and 447 American bombers, based in Britain, were reported lost over northern Europe during the eight months ended August 31. He added that 306 British and 100 American planes were lost during August and 195 British and 108 American craft in July.

Churchill Gives Election Talk Strength

By C. R. BLACKBURN
Canadian Press Staff Writer

OTTAWA, Sept. 23—(CP)—Those who believe there will be a Dominion election this year—and there are many who do—had their convictions strengthened yesterday by the comment of Prime Minister Churchill in the British House of Commons.

Mr. Churchill, announcing his hopes of having a long-sought conference of Empire prime ministers next year, said each of the Dominions "has had or is going to have an election."

This comment, coming on the eve of a special parliamentary caucus of the Liberal party opening here Friday, to be followed next week by a meeting of the National Liberal Federation Advisory Council—the first since the war—had political circles here buzzing.

In a statement Wednesday, on Mr. Churchill's expressed hopes for a conference of Empire premiers early next year, Prime Minister Mackenzie King said he had discussed this with the British leader in Quebec last month and promised to attend at any time the meeting could be conveniently arranged.

Within Matter Of Months

It was assumed in some quarters here that at the same time Mr. King discussed the next general election with Mr. Churchill whose comments in London Wednesday would make it appear he expects a general election here within a matter of months.

Gordon Graydon, acting House of Commons leader of the Progressive Conservative Party and leader of the official Opposition, was in Ottawa Wednesday and told The Canadian Press that he was advising his constituents to be ready for a possible general election this year.

Mr. Graydon intimated his party would not be averse to a general election contest this fall, and it is believed the C.C.F. party, which had such remarkable success in the recent Ontario elections, would like to see an election called at once.

But it is known that a strong school of thought in the Liberal party believes there should be a period of organization and that at least a year is necessary for this purpose. And it is the government that will decide.

Full Membership

GRANBY, Que., Sept. 23 (CP)—Organized Catholic Workers of Quebec, winding up their four-day annual meeting, were told last night that they may accept for full membership in their syndicates "all men of good-will providing that, as syndicate members, they conform their acts to the Christian social doctrine."

Bastia, Sole Escape Route Blockaded By Navy; Planes Harass Fleeing Army

Allies In South And Central Italy Advance 10 To 15 Miles; Huns Scuttle 30 Ships, Block Naples Port

By WES GALLAGHER—Associated Press War Correspondent

ALLIED HEADQUARTERS, North Africa, Sept. 23—(AP).—Allied sea and air power threw a blockade around Corsica today, cutting off German troops fleeing from French and American troops closing in on Bastia, the enemy's last seaport.

It appeared doubtful that the Germans would be able to hold out on the island much longer under combined air, land and sea pressure.

Allied warships bombarded the strip of coast weher the road of retreat runs close to the sea, and supported the troops which carried out a furious attack near Solenzara, 60 miles south of Bastia.

On the Italian mainland Anglo-American troops made advances of 10 to 15 miles in central and southern sectors in a forward sweep which was gradually forcing Field Marshal Gen. Albert Kesselring to uncover the inland approaches to smoke-smothered, dynamite-shattered Naples.

Allied soldiers were within sight and sound of the systematic wrecking of Naples by German demolition squads.

As the noise of frequent explosions from the smoking city rolled over the hills, Allied headquarters announced that the Germans had scuttled at least 30 ships at Naples and blocked practically every berth along the docks.

Many Fires Visible

"Fires have been burning along the docks for several days, apparently as the result of demolitions," said the announcement, which was based on aerial reconnaissance. "Charges were seen to burst along the docks."

Aerial photographs also showed a large industrial area north of the docks had been wrecked by bombings and the railroad yards demolished.

"The extent to which this is going on indicates the enemy is determined to make the big port, one of the largest and best peace-time harbors in Europe, completely useless to Allied troops when they occupy it," the announcement stated.

In the inland sweep British and American troops swung the right of their line forward toward the Adriatic, with Salerno serving somewhat as a hinge, and straightened out several deep mountain bulges.

Moving North

They advanced 10 miles northwest of Potenza, 15 miles north of Sala Consilina and 10 miles west of Mottola which is north of Taranto, capturing the towns of Acerno, Avigliano and Genosa.

Acerno is 18 miles east and slightly north of Salerno and six miles north of Campagna, reported captured yesterday.

Avigliano is 50 miles east of Salerno and about eight miles northwest of Potenza, also reported captured yesterday.

Genosa is 25 miles northwest of Taranto and 14 miles inland from the Gulf of Taranto.

(The German communique today admitted "a dent made by the enemy in our positions near Contursi" but claimed the break was "cleaned up in counter attacks. The enemy has brought up fresh forces in that eastern sector of the front without, however, so far commencing an attack."

North and northeast of Salerno the Germans were putting up a stiff and stubborn battle on the direct, shoreline route to Naples and little advance was made.

Middle East bombers smashed at

SOLE ESCAPE ROUTE
(Continued on Page 2, Column 6)

Dealers Require Permission To Freeze Beef

OTTAWA, Sept. 23 —(CP)—The Canadian Meat Board by order effective Sept. 27 prohibited today the storage of certain designated qualities of meat by any packer or other person without first receiving authority from the board.

The order is designed to "supplement the arrangements of the government in purchasing beef suitable for domestic reserves and for export to the United Kingdom if required at the established floor prices."

The order states that no packer or other person may freeze any beef, or store any beef frozen on or after Sept. 27, which bears the Canadian government inspection legend and is of the qualities known as "special," "commercial," or "cow," specified under a meat board requirement effective Sept. 21, without first obtaining the authorization of the secretary-manager of the meat board, L. W. Pearsall, Ottawa.

Meat board officials said no beef yet has been sent to the United Kingdom, although it is hoped such supplies will be available if cattle marketings are good in coming months.

Under the terms of the order, the free movement of beef supplies to where they are needed most will be made possible.

After recurring shortages which led to limited beef supplies in various eastern centres last year, cattle marketings have substantially improved in 1943.

Heavier cattle now are being marketed as a result of good feed crops last year, and meat rationing has given a clear picture of Canadian home requirements.

Canada To Have R.C.A.F. College

TORONTO, Sept. 23.— (CP). — Canada's First Air Staff College, modelled closely after the R.A.F. staff college established in England in 1920, will be officially opened here Oct. 4, it was announced today.

The college will perform much the same function for the R.C.A.F. as the Royal Military College at Kingston, Ont., does for the army, providing administrative training for selected Canadian airmen.

Courses will take 10 weeks and it is expected 36 officers will be accommodated during each course.

One of the main objectives is to instruct students in complete coordination between the various services so that key officers will have a complete understanding of the interdependency and relation of the R.C.A.F. with the army and navy.

The directing staff includes: Group Capt. R. M. McKay, Winnipeg, chief instructor; Group Capt. R. F. Davenport, Belleville, Ont.

Speech Applauds Decision

Australians Want Action In Pacific

CANBERRA, Sept. 23 — (CP) — Australia has every reason to be satisfied with the decision of United Nations leaders to prosecute Pacific war with the same vigor as in the European theatre, said the speech from the throne read to-day by the Governor-General, Lord Gowrie, at the opening of a new session of parliament.

The Commonwealth Government's war policies, the speech said, would be governed by the Commander-in-Chief's strategical plan of operations, as related to the global strategy of the Allies.

(No further indentification of the commander-in-chief was given but presumably it was a reference to Gen. Douglas MacArthur).

The Australian Government had expressed appreciation to Prime Minister Churchill and President Roosevelt for their assurance of equal vigor in fighting the Japanese as well as the Germans, the speech said.

Stating the policies and views of the new government of Premier John Curtin the speech from the throne pledged that assistance to U. S. forces would be continued under reciprocal lend-lease. Primary consideration would continue to insure maximum contributions to the southwest Pacific, but the Commonwealth would contribute food and supplies to other theatres as well.

MacArthur's Statement Puzzles Nation

Construed To Mean Burma Drive May Slow Pacific Thrust

By DEWITT MACKENZIE
Associated Press War Analyst.

One of the many things the world likes about Gen. Douglas MacArthur is that this great soldier speaks his mind as befits a man of action, but his unusual statement in Australia that however subordinate may be his role in the war, he hopes to play it manfully, leaves one with feelings of deep puzzlement as to why he thought it necessary to issue it.

The General's declaration is wholly cryptic to the public, and the usual news sources in Washington profess to be equally at a loss. There's no indication of what inspired it beyond the fact that obviously something is troubling him.

People Admire Him.

Is it that the supreme commander of Army, Naval and Air Forces of the Allied Nations in the Southwest Pacific (to give him his full, rather terrifying title) feels that he has been in some way belittled? If that is what he thinks, he is wrong, for his position in the esteem of the American people is as high as the skies. He is a great national hero and his place in the American Hall of Fame is secure.

All sorts of guesses are being made as to exactly what is in McArthur's mind. But nobody has got closer to it than that apparently he feels he is being circumscribed somehow in carrying out his strategic conception for the Pacific theatre. This, as he says, "contemplates massive strokes against only main strategic objectives," which would "obviate the need for storming the mass of islands now in the enemy's possession." One of his most cherished objectives, of course, is recapture of the Philippines.

Many observers think perhaps MacArthur is talking about the coming Burma drive, and the appointment of Admiral Lord Louis Mountbatten as Allied Commander in South-east Asia. Well, it's hard to see how Mountbatten's appointment could subordinate MacArthur or detract from the latter's command. It might easily be, however that the staging of the Burma show, which will call for the massing of vast striking-power in the Indian theatre might temporarily deprive the General of resources which he would like for his own offensive.

Be all that as it may, the Allied High Command says the Burma show is to go forward. That's in accordance with the general strategy laid out long ago.

The Weather

Peterborough Temperatures:	
Today:	
Night low..42	Noon 56
Yesterday:	
Highest....67	Lowest....40
One year ago:	
Highest....74	Lowest....46

Weather Forecast:

Georgian Bay — Moderate to fresh winds; fair and cool to-night and on Friday.

Lower Lake Region — Moderate to fresh winds; fair and cool to-day and Friday; probably light frost to-night.

Ottawa and Upper St. Lawrence Valelye — Moderate to fresh winds; fair and somewhat cooler to-night and Friday.

Dishonest Jap

LOMA LINDA, Calif., Sept. 23—(AP).—One of Dr. Edwin Lee's classmates was a Japanese, who returned to Japan to practice medicine. An anatomy textbook of Dr. Lee's disappeared at the time they were students five years ago. The book recently was sent to him. It had been found on the Island of Attu.

Britain Says Planes First

Women Up To 50 Urged To Build Aircraft

LONDON, Sept. 23 (CP)—Urging every provision be made for "the titanic struggle facing us in 1944," Labor Minister Ernest Bevin said today the cabinet had given priority to aircraft construction and urged women up to 50 to go to work in plane factories at once.

In a review of Great Britain's manpower situation before the House of Commons he reported that:

Mobilization has reached a stage not excelled in any other country.

Nearly 23,000,000 out of 33,000,000 persons between 14 and 64 who are available for work are in the armed services, civil defence or part-time employment.

Seven million women are doing part-time work. More than 1,000,000 women are doing voluntary, non-paid jobs.

Ninety-one per cent of Britain's unmaried women between 18 and 40 are employed. More than 80 per cent of childless married women in that group also are working.

More than 1,000,000 men and women over 65 are in the war effort.

Two and a quarter million more people are employed in munitions making than at the end of the last war.

AMERICANS WIPE OUT LAST OF JAPANESE GARRISON ON ARUNDEL

Troops Land Above Finschhafen

New Guinea Base Threatened In Latest Drive

By WILLIAM F. BONI, Associated Press Staff Writer.

ALLIED HEADQUARTERS, The Southwest Pacific, Sept. 23 — (AP) — Allied Headquarters announced to-day the seaborne landing of Australian troops above Finschhafen, enemy base 60 miles northeast of Lae on the New Guinea coast, and the destruction of remnants of a Japanese garrison on Arundel Island in the Solomons.

Under protection of warships and planes, the Australians went ashore against enemy opposition at dawn Wednesday six miles above Peacetime Mission headquarters and just below the Song river. At dusk on the previous day, Japanese bombers and fighters sought to attack ships involved in the operations but were intercepted by fighters which shot down four bombers and five fighters.

Near Rabaul.

Capture of Finschhafen on the Huon Peninsula, which is more suitable for ground action than any other territory previously attacked on New Guinea, would give the Allies control of a gulf within easy over water striking distance of Japanese-held New Britain and its stronghold of Rabaul.

On Arundel, directly west of New Georgia, American jungle troops destroyed enemy reinorcements on the island's north shore and also on nearby Saga Karasa island to move within artillery shelling distance of the Japanese garrison at Vila across Blackett Strait on Kolombangara.

Sixty miles northwest of Lae at Kaiapit, which airborne Australians captured Sept. 18, headquarters disclosed that a Japanese patrol of 200 was encountered the night of the transport landings. The Aussies killed 120 of the enemy and routed the others.

Widespread air blows of the Allies augmented the latest ground operations. In the Madang sector of Finschhafen, the already disrupted coastal supply road took a new pounding Tuesday which doubled the bridges destroyed to eight.

Across Dampier Strait from Finschhafen, four-engined bombers dropped 60 tons of bombs on the airdrome at Cape Gloucester, New Britain, and other planes raided the airdrome at Gasmata.

In the New Ireland vicinity, reconnaissance bombers set a 5,000-ton enemy ship afire, sank a 1,500-tonner and bombed two other vessels.

In the Solomons, 40 Allied dive-bombers and torpedo bombers pounded the gun positions defending Vila.

Four New Cases Polio Reported

TORONTO, Sept. 23 (CP)—Four new cases of infantile paralysis have been reported in the Trenton, Ont., area, an official of the Ontario Health Department reported last night.

Two new cases have developed at the Trenton air station where a quarantine was imposed following the death of three airmen from the disease, the official said.

The other two, young children, have been brought to hospital here.

Health authorities said neither of the two airmen is in serious condition. One was brought to hospital here Wednesday while the provincial health department rushed an iron lung to the Trenton air station, where the other airman is in hospital.

RANGERS RECRUIT.

Recently enlisted in the Prince of Wales Rangers (RF) is Elmer V. Clancey of 254 Westcott street.

ASTHMA

And Chronic Bronchitis can be quickly and safely checked by taking

ASMA-NIL

A liquid prescription with superior antiseptic and expectorant properties, designed to give remarkable relief and prolonged freedom from irritation. If you suffer from asthmatic symptoms, such as wheezing, gasping, shortness of breath, etc., you can obtain Asma-nil at

MILLER'S Drug Store
354 Charlotte St. at Downie
Dial 8734 We Deliver

IS YOUR SKIN TENDER?
DRY, SENSITIVE, EASILY IRRITATED?—THEN TRY
CUTICURA SOAP AND OINTMENT
Soothes and relieves fast! Also helps clear up blackheads, pimples, rashes.

Allies Release 2 Assassins From Penal Isle

By H. R. KNICKERBOCKER
Representing the Combined American Press, distributed by the Canadian Press.

WITH THE ALLIED ARMIES IN ITALY, Sept. 19 (Delayed) — Two men who many years ago attempted to assassinate Benito Mussolini and were condemned to life imprisonment have been released by Allied authorities from notorious penal islands. But one of them, by a ghastly mischance, was killed by a German shell just seven days after he had been at liberty for the first time in 16 years.

The unfortunate victim was the less well-known of the two. He was an anarchist named Lucetti who, in the early days of the Fascist regime, threw a bomb at Mussolini but missed.

At that time there was no death penalty in Italy.

Lucetti was confined on the Island of Santo Stefano and was freed by Allied forces September 10. He was taken to the Island of Ischia and was awaiting transportation when he was killed by a German shell on Sept. 17.

Soldier's Duty

Far more famous was Col. Tito Zaniboni who was on the Island of Ponza when he was liberated.

Zaniboni was one of Italy's First Great War heroes. He was Colonel of a regiment of Alpine troops and had won every decoration for valor that Italy could give.

In 1927 he made up his mind that the best thing he could do for Italy would be to kill Mussolini. He bought the finest high-powered hunting rifle with telescopic sights.

One of the few places Mussolini could be relied upon to appear in public during the first half of the Fascist regime was the balcony of Palazzo Chigi.

Zaniboni finally managed to rent a room about 100 yards from the Chigi balcony and overlooking it.

It was not to be. Zaniboni had entrusted his secret to one man, but that was one man too many.

His friend became panic-stricken at the last minute and just before Mussolini appeared on the balcony agents of Mussolini's secret police broke into his room and overpowered him.

Give Reasonable Help

TORONTO, Sept. 23 (CP)—Labor Minister Daley of Ontario yesterday told a luncheon of the Ontario Accident Prevention Association in convention here that industry should "do what it reasonably can" to grant needed improvements in labor conditions.

Hog Quotations In Peterborough

THURSDAY, SEPTEMBER 23.

Hogs — $16.10 plus transportation.

Sows — $13.60 plus transportation

Sows — $13.75 plus transportation

Eggs — A large 44c; A medium 43c; A pullet 34c; B grade 31c; C grade 25c.

Cream — Special 43c; No. 1 42c; No. 2 39c (including Government bonus). If delivered 3c extra.

The Quaker Oats Company quotes Ontario Winter Wheat No 1, $1.10; No 2 $1.10; No. 3 $1.08; milling oats 62; buckwheat 60c.

Dread Disease Strikes 3 More

TORONTO, Sept. 23 — (CP). — Ontario Department of Health officials to-day said 17 cases of infantile paralysis now have been reported in the Trenton, Ont., area —12 of them among civilians and five in the R.C.A.F. Station.

Three of the airmen from Trenton have died of the disease.

Officials said three new cases were added to the civilian list today, although the cases were reported before September 11 and were found to have passed the acute stage and have residual paralysis.

Dr. B. T. McGhie, Deputy-Minister of Health, said that Dr. J. E. Moody of the Communicable Disease Department reported to health authorities to-day, but is returning to Trenton to continue his investigations.

No trace as to the origin of the disease has been established.

One of the airmen from Trenton is in hospital here and the other is confined to the hospital at the station. Neither are in serious condition. Officials said an iron lung had been sent to Trenton for use in an emergency.

MORE ABOUT—

Massive Raid

Continued from Page 1

is located there, and many oil tanks are in the vicinity. It was Hanover's 48th raid of the war.

Out In Daylight.

Before the R. A. F. night raiders returned, Allied daylight bombing formations again were headed across the channel.

Observers along the English southeast coast saw the daylight formations streaking out at dawn even before the night raiders were back at their bases.

In daylight yesterday, American medium bombers protected by R. C. A. F. fighters, made their deepest penetration into Western Europe, loosing their bombloads on the Nazi airfield at Everbeaux-Fauville, 45 miles west of Paris. Several enemy fighters were damaged by the Canadian Spitfires, all of which returned safely.

In accompanying raids, other Allied planes attacked points in France, Belgium and the Netherlands. Targets included the Nazi airfield at Brest, hit by British and Canadian airmen.

Thunderbolts knocked down two enemy fighters in offensive sweeps over France, Belgium and Holland. Fighters escorting the medium bombers blasted three others while the bombers themselves shot down two. Two Allied fighters were reported missing from the daylight operations.

A few German planes dropped incendiaries over a Northeast coast town last evening, but all were reported quickly extinguished.

Mountbatten Command

LONDON, Sept. 23—(CP). — The command of Admiral Lord Louis Mountbatten, new Allied southeast Asia commander-in-chief, will range from the waters off Madagascar east to Sumatra and will span French Indo-China, Thailand, Malaya and Burma, Reuters News Agency's Far Eastern affairs writer said last night, quoting advices from India.

Railways Active In Every Sphere Of War Effort

LONDON, Ont., Sept. 23—(CP)—D. C. Coleman, president of the Canadian Pacific Railway, yesterday described the wartime role of North American railways and asserted that "it is safe to say that none of the warring nations has been any better served by its railways than has the Dominion of Canada."

In an address prepared for delivery before the Canadian Club of London, the C.P.R. president recalled that the depression years and the developing competition offered by other forms of transport had brought Canadian railways in 1939 to a "very low point of activity—if not, in too many cases, to actual insolvency."

It was common, in the years preceding the war, to hear remarks that the railway age was over and that there would be a "steady process of diminution of railway activities, to the point where it might be expected that railways would substantially cease to exist." Nowhere has this belief more developed than in Germany.

Bad Mistake.

"Highly competent observers of military affairs are inclined to think that among Herr Hitler's gravest errors of intuition must be placed his neglect in providing the railway facilities for his attempt at world conquest and his excessive dependence on the construction of new super-highways for military use."

Mr. Coleman related that in 1942 Canadians railways moved the equivalent of almost 5,000,000,000 passengers one mile in 1942, compared with 1,750,000,000 in 1939. Tons of freight moved one mile increased from 31250,000,000 in 1939 to more than 55,250,000000 in 1942. The average load per freight car increased from 27.1 tons to 30.6 and the average number of passengers per train from 48.3 to 115.9.

This increased traffic had been handled in the face of a shortage of labor while wartime conditions made it impossible to undertake expansion programs which would have gone hand in hand with any such development in peacetime.

Wartime freight movement has involved the maintenance of the normal commercial life of the nation and at the same time serving military needs and war industies.

Great War Strides

Discussing manpower, he said that more than 16,000 C.P.R. employees had enlisted for active service. Other members of the railway's staff had been turned over to the Canadian and other Allied governments for special duties.

The C.P.R. steamship service had assisted in the war although "I have neither the time nor the right to give you any detailed account of

RAILWAYS ACTIVE
(Continued on Page 8, Column 5)

MORE ABOUT—

27-Year-Old

Continued from Page 1

In passing the death penalty, Mr. Justice Lazure declared the evidence against Stabile had been "heavy." In charging the jury yesterday His Lordship declared the case was unique in the annals of juriprudence in Quebec province, in that it had been impossible to prove the cause of death after the lapse of 27 years.

Mr. Justice Lazure said that another unusual feature of the case was the part played by circumstantial evidence and the fact it was not necessary for the crown to establish a motive for the commission of the crime.

A skeleton and articles of clothing, identified as belonging to Festa, were found recently by workmen digging in the cellar of a house at nearby St. Hubert where Festa had worked for Stabile until Festa's disappearance in 1916.

Cheese, Produce and Livestock

WINNIPEG GRAIN.

WINNIPEG, Sept. 23 — (CP) — Wheat futures again made new seasonal highs yesterday in a moderately active session on the Winnipeg Grain Exchange. Advances were credited to good export and American buying, most of which was believed to be in anticipation of future business with the United States Commodity Credit Corporation.

Reports from the South that the United States Commodity Credit Corporation was disposing of its supplies faster than it was acquiring them was a market factor in the price upturn.

In the rye pit American houses were on both sides of the market, and values were ⅝ to ¾ cent down.

Winnipeg Futures.

	Open	High	Low	Close	Prev. Close
Wheat—					
Oct.	118⅞	119	118⅞	119½	118⅝
Dec.	117⅜	118	117⅛	117⅝	117⅛
May	116⅜	116¾	115⅜	115⅞	115⅞
Oats—					
Oct.	....	....	....	51½	51½
Dec.	....	....	....	51½	51½
May	....	....	....	51½	51½
Barley—					
Oct	....	....	....	64¾	64¾
Dec.	....	....	....	64¾	64¾
May	....	....	....	63¾	64¾
Rye—					
Oct.	101¼	101¼	100¼	100⅜	101⅛
Dec.	101¾	101¾	100⅜	100⅞	101⅝
May	102½	102½	101½	102⅛	102¾

TORONTO PRODUCE.

TORONTO, Sept. 23 — (CP) — Eggs: Wholesale to retail, A large 50c, A medium 48c, A pullet 43c-45c, B 40c, C 35c, country shippers quoted graded eggs, cases free, A large 49c-49½c, A medium 48, A pullet 39c-40c, B 37½c, C 30c.

Butter: First grade solids 33½c, second 30c-31½c.

TORONTO HOG PRICES.

TORONTO, Sept. 23 —(CP) — Prices were unchanged at bacon-hog markets reporting early today.

Liveweight: Chatham $12.

Dressedweight: Hamilton $16.75 delivered, Hull $15.90 plus transportation, Stratford $16.50 delivered.

TORONTO LIVESTOCK.

TORONTO, Sept. 23 —(CP) — Cattle prices were steady on the few sales up to mid-session on the livestock market here to-day. The few calves, lambs and sheep were steady. Hogs were steady. Unsold from yesterday were 800 head of cattle, mostly stockers.

Receipts reported by the Dominion Marketing Service were: Cattle 60, calves 10, hogs 280, sheep and lambs 120.

Medium to good weighty steers ranged $11.40-$11.85, butcher steers $10-$11.65, bologna bulls $6.75-$8. few stockers $8.50-$9.50.

Calves were $11-$11.50 according to quality of vealers.

Lambs were $12.75 for good ewe and wether with a few at $12.85 and bucks $1 discount.

Sheep were $5-$8.

Hogs sold at $16.75 dressedweight and sows $14.50 dressed.

Representative Sales.

WEIGHTY STEERS—10, 1,170 lbs. $12.25; 2, 1,200, $12.15; 9, 1,160, $12; 5, 1,160 $11.90; 11, 1,180, $11.85; 7, 1,055, $10.75; 1 1,070, $10.85.

LIGHT STEERS—3, 940 lbs., $11.50; 3, 1,047, $11.40; 12, 930, $11; 3, 910, $10.75; 5, 860, $10.50; 6, 930, $10; 7, 1,010, $9.50; 2, 850, $8.50; 7, [illegible]0, $7.50; 5, 580 $7.

HEIFERS—1, 930 lbs., $11.25; 5, 820, $11; 11, 750, $10.75; 3, 780, $10.50; 3, 807, $10.25; 1, 960, $10; 5, [illegible]20, [illegible].50; 2, 730, $8.

COWS—4, 1,120 lbs., $9; 5, 1,180, [illegible] 75; 2, 1,180, $8.50; 6 1,100, $8.25; 1, 1,070, $7.75; 1, 1080 $7.50; 2, 990, $6.50; 2, 890, $6.25; 2, 995, $6; 2, 730, $5.

BULLS—1, 1,490 lbs., $9.25; 1, 1,320, $9; 1, 1,110, $8.50; 1 820, $8; 1, 1,100, $7.50.

FED YEARLINGS — 2, 670 lbs., $13.75; 1, 650. $13.50; 7, 610, $13.25; 2, 590, $12.

STOCKERS—16, 400 lbs., $11.75; 5, 920, $10.35; 13, 650, $10; 8, 660, $9.85; 19, 620, $9.50; 2, 840, $9.

VEAL CALVES—10, 220 lbs., $15.50 46, 210, $15; 4, 190, $14.50; 20, 210, $14; 3, 620, $13; 10, 376 $12.50; 5, 220, $12; 2, 305, $11.25; 3, 360, $11; 6, 280, $11.

LAMBS—149, 86 lbs., $12.75; 12, 77, $12.50; 5, 90, $12; 27, 82, $11.75; 4, 70, $11.50; 11, 87, $10.50; 3, 60, $10.

SHEEP—9, 150 lbs., $8.50; 14, 150, $8; 1, 140, $7; 3, 100, $6.50; 7, 140, $6; 7, 100, $5.

TORONTO FRUIT.

TORONTO, Sept. 23 — (C P) — Wholesale Fruit and Vegetable prices were unchanged here to-day.

Howe Denies Date Set

OTTAWA, Sept. 23 (CP)—Munitions Minister Howe said in a press release last night that no order has been issued by the government which could be interpreted as either a ban on the heating of dwellings, stores or offices before a certain date or as limiting the temperatures to which these buildings should be heated during the coming winter. He said the statement was made to clear up misunderstanding.

"Some misunderstanding has apparently arisen over the government's coal conservation policy," Mr. Howe said. "We are receiving reports from various parts of the country which suggest that Oct. 1, Oct. 15, or even Nov. 1 have been set by government order as the earliest dates on which furnaces maybe fired.

"This is not true. Only regional weather conditions can determine the length of the heating season. Because of the nature of the Canadian climate, therefore, it would be impossible to devise an order which would apply equally to all sections of the Dominion.

"While we must conserve fuel, it is equally essentially that our health be preserved," Mr. Howe added. "This we cannot achieve if we work in extremely cold offices or sit at home in uncomfortably low temperatures.

"I appeal to you again to save as much coal as you can, and above all not to waste it...."

MORE ABOUT—

Sole Escape Route

Continued from Page 1

airdromes at Maritza on the Island of Rhodes in the Dodecanese and Elevsis at Athens, in Greece, where runways and hangars were hit and six aircraft destroyed on the ground, a Cairo communique said. Nearly 200,000 pounds of high explosives were dropped.

R.A.F. Wellingtons attacked Maleme airdrome on Crete by night.

The Germans were using a small number of tanks in their retreat up the Italian boot, but military spokesmen said the Allied forces were having little difficulty in dealing with them.

In some sectors the Germans laid considerable minefields, but these were not being used at all near the scale used in Tunisia or Sicily.

Although the spokesman identified the Americans in Corsica as small part of the forces involved.

"The enemy continues to cling hard to his positions in the western sector while attempting to withdraw his left flank," the communique said.

Whereabouts of Canadian forces in Italy were still unknown today.

London, however, has reported the 1st Canadian Army Tank Brigade might be fighting in the Salerno sector, while German propaganda broadcasts have said the Canadian 1st Division was fighting there. Official confirmation of these claims is lacking.

The daily headquarters announcement made no mention of the situation in Corsica. It was announced late yesterday that American units are aiding French forces there in a drive to oust German troops from that island.

IMPORTING FRUIT.

Britain is importing 100 tons of blackberries, valued at £20,000 ($90,000) from Eire this Fall.

2 Killed, 3 Hurt As Car Hits Parked Truck

LONDON, Ont., Sept. 23—(CP)—Two persons were killed and three seriously injured last night when an automobile drove into the rear of a parked truck on a highway between Delaware and Strathroy, about one-quarter mile north of Mount Brydges.

The dead were John Hvodlik of Kirkland Lake, Ont., driver of the truck, and Clare Wilton, 20, Mount Brydges.

Roy Bramley, Gordon Skinner and Alex Howe, 22, said to have been the driver of the car, were rushed to hospital here where their condition was described as "most critical." Little hope was held for the recovery of Bramley, who suffered a possible skull fracture and multiple cuts and fractures.

The impact of the collision sent the automobile bursting into flames and only quick action by Tom Colvin of Mount Brydges saved further fatalities, police said. Colvin tried to pull the unconscious men from the burning car but found all doors locked. He finally succeeded in extinguishing the flames by throwing sand over them.

Police said Hvodlik had donned overalls to fix trouble which developed at the rear of his truck, which he parked at the side of the road.

ST. JOHN'S NURSES

The nursing division of St. John's Ambulance Brigade will re-open for the fall term in the Salvation Army Temple at eight o'clock on September 27. All ladies holding first aid and Home nursing certificates are asked to be in attendance.

4TH BATTERY.

George A. Porter, 16 Brown street and William A. McTeague, 200 London street, have left the ranks of the 4th Reserve Heavy Anti-Aircraft Battery to go on active service with the R.C.A.F. Lyle Clayton Hebden of 441 Wellington street, has joined the Battery.

GET READY FOR COLD WEATHER

When the Furnace is out cover your Pipes and Furnace with Asbestos

Uncovered pipes and furnaces mean lost heat, wasted fuel, lost money.

Plain Sheet Asbestos
Comes 36 ins. wide
Per yard... 9c Per lb. 10c

BESSEMER FIRE CLAY
In bulk, per lb. 3c

FIRE LINE
Stove and Furnace Lining
10 lb. contents 130 cu. in... .98
20 lb. contents 260 cu. in .1.75

DON'T CLEAN FLOORS
With Benzine or Gasoline
These are highly explosive, causing loss of life and property. Don't risk your life.

LAVOLINE
Is the most satisfactory for cleaning hardwood floors. Large bottle.. 25c

"DRIOCRETE"
10 pounds ... 30c
20 pounds ... 65c
Ready-mixed concrete for repairing holes or cracks in cement or stone work. Full directions on package.

CAULKING COMPOUND
Grey and black in qts. ½ gals. and gallons.
Black Gal. 1.15
Grey Gal. 2.50

Gun for rent 25c per day

Asbestos Fibre, best quality for covering hot water furnaces. Very easy to apply.
100 lb. bag .. 2.60
Per lb. ... 3c

CORRUGATED ASBESTOS PAPER — Does a better job than plain asbestos paper. Well worth the extra cost. Per yard 23c

Deadly Coal Gas
from cracks and seams on Furnaces has been responsible for many deaths.

FURNACE CEMENT
ensures safety; stops all gas leaks. Cut-priced per can as follows:
1 lb. 15c
2½ lb. 29c 5 lb. 45c

STOVE LINING
Makes a complete lining or repair and holds in place fire bricks.
2½ lb. 20c 5 lb. 35c

VARSOL
A safe cleaner. Per gallon 65c

LINSEED OIL SOAP
Livingston Brand
BLUE BLOSSOM
Excellent for cleaning. Bulk, per lb. 15c

RESIDENT HUNTING LICENSES OR GUN LICENSES ISSUED AT CHOWN'S

MAZDA LIGHT BULBS
15, 25, 40 and 60-watt
New Price 15c

STOVE PIPES
Black sheet iron stove pipes
Medium 20c length

ELBOWS
To match pipes
Medium 25c

JAP-A-LAC
STOVE PIPE ENAMEL
Jap-A-Lac long wearing
¼ Pts. 15c ½ Pts. 25c

BRONZE PAINT
Aluminum or Gold for radiators or picture frames, etc. Sizes at 15c, 35c, 55c and 95c

HANDLED AXES 2.10

GLASSEX
A labor and time saver for cleaning windows. 6 oz. 15c

WINDOW GLASS
What Size? We have it
Prompt Service on glazing

PYREX GIFT SETS
Pyrex Sets as illustrated .. 4.35
Others at, 87c, 1.20, 1.50, 2.65, and 7.25

OVAL ROASTERS
Gay-la assorted coloured, covers, efficient, sanitary with Magic black lining.
7-lb. fowl, 9-lb. roast 2.25
10-lb. fowl, 12-lb. roast 2.19

HUBERT CHOWN HARDWARE
414 GEORGE ST. WE DELIVER DIAL 6186

Use FLEISCHMANN'S YEAST
Forget Bread Baking Fears
It's Been Making FINE BREAD for 70 YEARS

● It's true, Fleischmann's Fresh Yeast gives praise-winning bread at every baking—bread that's fine in texture and sweet-tasting. That's why it's been Canada's favorite fresh yeast for 70 years. It's absolutely dependable for extra good bread. Use it if you bake at home. At your grocer's. Get some today!

GET MORE VITAMINS — MORE PEP! Eat 2 cakes of FLEISCHMANN'S fresh Yeast every day. This Yeast is an excellent natural source of the B Complex group of vitamins!

MADE IN CANADA

Supper Treat!
READY CUT MACARONI
EASY TO PREPARE

RECIPES ON EVERY PACKAGE
CATELLI MACARONI PRODUCTS

It's Eye Time
AT 1.45 & 6 P.M. ON CHEX
EVERY DAY

Special News—It will pay to listen to Lewis' Special Offer.

Lewis
OPTICAL COMPANY
345 George St. N. Phone 8843

COBOURG

Northumberland Faces Seed Grain Shortage

COBOURG, Sept. 23 (ENS) — Grain crop in Northumberland county was generally poor this year and the county faces a scarcity of seed grain for 1944 unless farms make plans to secure it this fall, it was announced by Ralph C. Banbury, agricultural representative for Northumberland County. It is questionable if better seed can be secured from any other county as the bad season has been general.

"The increased price of milk will encourage the feeding of more grain and it is feared that suitable seed might be fed if each farmer does not make definite arrangement for his needs in the near future. More fall wheat than usual may have been planted, and the supply of roughages in corn and hay is excellent. Western grain will make good feed but it is dangerous for use as seed as many varieties are mixed and too little is known of it to use it for seed purposes.

"The potato crop is fair and most injury has been caused by flea beetles and consequent tip burn. Where late blight really exists, it will be recognized by the deterioration smell, and contrary to some opinion, potatoes should not be dug in an attempt to avoid late blight. The better plan is to let the tops die and the ground become dry for a week. By this means the spores do not get on the tubers to as great an extent and conditions are more satisfactory in storage," stated Mr. Banbury.

OBITUARIES

REV. A. F. POLLOCK

COBOURG, Sept. 23 (ENS) — Rev. A. F. Pollock, formerly minister of the Congregational church, Cobourg, was buried here Wednesday afternoon. The death occurred at Ormstown where he had been living since his retirement from the ministry.

The remains were brought here yesterday and interment was in Cobourg Union cemetery, Rev. W. P. Woodger conducting the service. Pall-bearers were John F. Field, George Greer, Harry Field, Fred Greer, E. A. Hircock and T. F. Hall, K.C.

He is survived by his widow, two daughters and four sons. Mrs. Robert Harvey of Cobourg is a daughter.

MRS. WILBERT CARR

COBOURG, Sept. 23 (ENS) — Mrs. Wilbert Carr, who died this week at the family residence, Front Road West, was buried Wednesday afternoon in St. Peter's Anglican cemetery. Her death came after a brief illness.

Formerly Golda Hayden, she was the daughter of the late Mr. and Mrs. Joseph Hayden of Cobourg and was a life-time resident of the town. For several years she was on the local telephone staff as a supervisor.

She is survived by her husband and a brother, Arthur Hayden of Cobourg, along with two sisters, Eva and May of Cobourg.

Lakefield's Annual Fall Fair Has Record-Breaking Attendance

LAKEFIELD, Sept. 23 —(ENS)— "Canada will be required to feed Europe after the war," said Gordon K. Fraser, M. P., as he encouraged the district farmers to even greater efforts to increase their splendid volume of produce as he opened the Lakefield Fall Fair on Wednesday afternoon.

"Though it was expected that the crops would be down this year," continued Mr. Fraser, "in the majority of cases they have turned out exceedingly well, and it will all be required to tide us over the coming year. However, much as the farmers have been doing, and it has been a noble response with the shortage of help, the drive for food must be kept up."

President Herbert Abbott of the Agricultural Society and Reeve Gordon S. Scriver welcomed one of the largest crowds in the fair's history as they spoke at the grounds following a parade from the village featuring the Grove Boys Band and band of Kingston Military. The boys making a very smart appearance. Rain threatened to mar the event but Old Sol came back out after a few drops of rain fell about 2 o'clock.

Entries in all classes were well filled and some splendid stock shown. Horses attracted a large audience among their own admirers and the black and white exhibit was ample proof that the Holsteins in the district are on a par with the best and a real asset and encouragement to the men striving yearly to improve the strain.

The children's work, plant and flower exhibits, and the Home Department including baking displays all showed keen competition and the large entry in practically all classes displayed the interest taken by the community in these departments.

Tap dancing by the girls and rolling pin throwing to demonstrate the prowess of the women provided interesting sidelights and considerabel amusement especially in the latter.

With the war curbs there were fewer attractions in the sideshow line and usual games of chance, the Provincial Police ousting one which attempted to operate.

Horse racing drew the biggest crowd with fairly close heats in both 2.17 and 2.27 classes giving the fans their money's worth.

Won Worton Award.

Frank Leahy of Douro won the Dr. Worton special prize in the district school children's race with Elwin Garbutt second and Tim Maloney third. Mrs. Clarence Coons hoisted the rolling pin farther than any of her competitors, edging Mrs. Reg. Doubt and both husbands were reported to have left early to dispose of any home stock in the rolling pin line.

Tap dancing honors were taken by Nancy Graham decked very sweetly as a drum majorette with Marlene Crowe second. Mickey McMrnus upheld the Irish as the top stepper, Lionel Brown placing a close second.

In a draw for a chair by the Lakefield Red Cross Nursing Class, Mrs. A. Quinlan of Indian River proved the winner. Over $89 was realized for the work at this booth.

Stan and Ernie Garrett won the log-sawing contest in 42 seconds.

Robert Holtby, Holstein Preisian Association Field Man and originator of the Black and White Show, was enthusiastic in his praise of the entries. The dry class was extremely closely contested with the winner changing a couple of times before the final decision. There were 115 entries with Fred Hubbs of Bloomfield, a well known judge, doing the placing, Stewart Nelson's senior champion of 1942 retained top honors again for the farm.

Prize winners were as follows:

Committee—George Mullen, Clarenec Coons, A. Davis. Judge, H. F. Bennett.

HORSES.

Agricultural Span— 1st Alan B. Mann; brood mare with foal, 1 Clarence Coons, 2 A. B. Mann, 3 Ed Moloney; three year old and over, 1 Clarence Coons, 2 T. Garvey 3 Ed Moloney; 2 year old and over, 1 A. B. Mann, 2 Ed Moloney; year and over, 1 A. B. Mann; foal, 1 Clarence Coons, 2 A. B. Mann, 3 E. Moloney.

Special Clydesdale Exhibit — Span, T. Hall, Oshawa, 3 H. McIntyre, Keene; 4 A Donaldson, R.R. 7, Peterborough; brood mare with faol, 1 and 2 T. R. Hall, 3 Allan Davis; 3 year old, 1 and 2 Hall, 3 and 4 Donaldson, 5 and 7, McIntyre, 6 Stephen Miller, Indian River, 8 A. Davis; 2 year old, 1 Hall, 2 McIntyre. 3 Davis, 4 and 5 Donaldson; 1 year old, 1 McIntyre, 2 Miller; foal, 1 and 2 Hall, 3 Davis; special by Clydesdale Horse Association of Canada, 1, 2 and 3 Hall, 4, 6 and 9, McIntyre, 5 Davis, 7, 8 and 10 Donaldson.

Carriage Horses—Single, 1 Mary T Kelly, Peterborough; best outfit, special by Royal Bank, Mary T. Kelly, who also took the prizes for best lady driver, rider and saddle horse.

Best mare or gelding any age or breed on halter, in A or B Class—Special by Crawford Meat Market, T R. Hall, R. R.3. Oshawa, best groomed horse, Lillico Motors special, T. R. Hall.

CATTLE.

Shorthorns. Committee M. Pimmett and E. Dunford, Judge, G. B. Rickard.

Year old bull, senior bull calf, junior bull calf, milch cow with calf, 2 year old heifer, year old heifer and herd all won by Pimmett and Sons of Indian River. Class H Grades—Milch cow with calf, Pimmett and Sons; heifer calf, 1 Roland Darling.

Ayrshires— R. Darling and S. Wood—Senior bull calf, milch cow with calf, 2 year old heifer. year old heifer, junior bull calf, and herd all won by Clarence Coons, Glynwood Farm, Lakefield.

(Continued on Page 15)

CAMPBELLFORD

60 Garage Men Discuss Issues

CAMPBELLFORD, Sept. 23 (ENS) —Some sixty members of the Peterborough Branch of the Garage Operators' Association held a dinner meeting, their first, at Campbellford, in the Villa Trent here last night when amid a spirit of friendly fellowship they discussed mutual poblems. President of the banch, Ev Robinson of Peterborough presided and the program included sound pictures screened by Stan Thomas, regional supervisor of the Chrysler Corporation, Toronto.

For President Robinson, who has been elected to that office at the annual meeting held in Buckhorn last June, it was his initial job of conducting a meeting and in his opening remarks he quoted several items of interest from recent issues of the "Garage Operator." He pointed out that in British Columbia garages were compelled to close one-half day each week and gas pumps were open only between the hours of 8 a.m. and 6 p.m. The ruling, he said, would remain in effect there until 80 per cent of the operators voted to change it.

Post War Thought

He told members they would soon receive a government questionnaire regarding the post war absorption of manpower into their businesses. This would be no routine set of questions which could be glanced over and shoved to the back of the desk, but one which would have to receive their careful attention. The president spoke of the recent growth of the Association which had added five new branches in Eastern Ontario with a total of 102 members thanks to organizational work of James Reid.

To operators who were worried about losing employees to other industries unde the selective service laws, Mr. Robinson remarked on the fairness of the Board and said it would pay heed to anyone who appeared before them with a legitimate complaint. An employee designated for transfer to another industry may be retained if it can be shown that the amount of priority work he is doing is equivalent to what his new task would provide. Such an employee may also be retained even if called into the army for unskilled work providing he is a skilled employee of the operator.

Large Increase

Regarding the post war market the speaker felt now was the time to begin setting their house in order to look after the servicing of tractors that have been sold and will be sold when they again face a buyer's market.

The value of the Association as a voice for the garage operator was sounded by ex-president Roy Girven of Peterborough. He spoke of the advantages of sticking together in their own interests declaring "If you ever needed the Association you need it now, and you will need it a lot more in the post war period." Mr. Stan Thomas also raised his voice in praise of the Association which he felt was going to help the trade.

As an introduction to the picture he showed of the Chrysler Tank Arsenal at Detroit Mr. Thomas said the company now had the biggest staff in its history, and to give some idea of the amount of business he said that prior to 1941 peak shipments of spare parts for domestic use reached a volume of 1½ million pounds a month compared to present shipments of war materials alone amounting to 11 million pounds a month plus domestic requirements.

Drew Up Constitution

TORONTO, Sept. 23 (CP)—Leslie Ferrism, chairman of the employees' plant council at the Toronto plant of the Aluminum Company of Canada yesterday admitted in labor court that a plant foreman had assisted in drawing up the council's constitution.

COBOURG

Citizens Raise $1,235 For Corvette Fund

COBOURG, Sept. 23.— (ENS).— Donations to the H.M.C.S Cobourg committee now amount to $1,235 Donations last week were $76.02 and this week the sum of $519.02 was turned in, the larger part of it coming from the theatre night. Totals to date are as follows:

Judge J. C. M. German, $50; anonymous, $5.00; Mrs. Howard Blodgett, $25.00; Superfluity Shoppe $10.00; Corvette concert (Mrs Knapp), $159.75; garden party at Mrs. B. Johnston's home, $180.36; garden party at Marie Dressler home, $135.80; Mrs. H. Griffin, $50.00; men's sofeball league. $14.12; Mrs. G. Waters, $5.00; lawn bowling jitney, $12.75; Mrs. L. Shoomaker, $25.00; Mrs. M. Hutton, $25.00 Capitol theatre. $345.50; bingo and dance, $80.32, and girls' softball game, $25.45. Ninety leather windbreakers ($1,200) have been donated by Edwards & Edwards and 150 pounds of blue yarn by Paton and Baldwin.

Install New Pump

COBOURG, Sept 23.— (ENS).— Ordered several months ago, the new pump for the waterworks has arrived and will be installed immediately. It is expected to be in service by Saturday. It has a capacity of 750 gallons a minute and is powered by a 66 h.p. motor The motor was in use previously on another pump at the waterworks The new pump replaces an old one which was part of the original equipment at the pumping station.

More Than Ever
YOU NEED SWANS DOWN

Do all you can to insure success in cake baking. Avoid waste of precious ingredients. Millions of women find the *best baking insurance* is Swans Down Cake Flour.

Swans Down is *different* from other flours. Made from specially selected soft winter wheat, sifted again and again through silk until 27 times as fine as ordinary flour. Rises better, more evenly. Makes simple, economy cakes look and taste like luxury cakes.

• If a cake is worth making, it's worth making with

SWANS DOWN CAKE FLOUR

S-173 A Product of General Foods

"It's my war-job to keep my family fit!"

"THAT'S WHY I'm following Canada's Official Food Rules and serving a whole grain cereal every day. Usually our whole grain cereal is Nabisco Shredded Wheat, because it's all ready to serve and so tasty. Nabisco Shredded Wheat is 100% whole wheat, you know, with all the bran, minerals and wheat germ. We think it's a grand energy-food for breakfast or any other meal."

LOOK FOR the familiar package. And don't forget your food store also sells War Savings Stamps.

THE CANADIAN SHREDDED WHEAT COMPANY, LTD.
Niagara Falls, Canada

HELP CANADA KEEP FIT

Z443A

MADE IN CANADA — OF CANADIAN WHEAT

Brother Bill was a Saturday Boy!

at LOBLAW'S — Now he's sending PARCELS to Hitler!

When Bill "joined up" he said to his younger brother Ted: "How would you like my job at Loblaw's? — you're big enough to carry on 'til I get back."

Ted jumped at the idea of doing his bit. Now, while Bill is "delivering parcels" to Hitler, young Ted is enjoying his "first job," releasing Bill until Victory.

NOW IS THE TIME TO BUY
ONTARIO BLUE
CONCORD GRAPES
Attractively Priced in 6-qt. Baskets

ONTARIO APPLES
A LARGE SELECTION TO CHOOSE FROM

DOMESTIC GRADE McINTOSH REDS - - 3 lb 25c

DOMESTIC GRADE ALEXANDERS or WOLFE RIVERS Best for Baking 3 lb. 19c

DOMESTIC GRADE WEALTHIES (The All Purpose Apple) 4 lb. 29c

A Good Selection of Varieties in 6-Qt. Baskets Attractively Priced.

NOW AT ITS BEST — SELECTED QUALITY
CAULIFLOWER
Carefully Graded and Priced according to Size.

ONTARIO SELECTED CABBAGE Large Heads 10c | ONTARIO SELECTED—WASHED CARROTS 4 lb. 15c

ONTARIO SELECTED—Green or White CELERY STALKS - - 2 Large Stalks 19c

ONTARIO NO. 1 GRADE RUTABAGAS - WAXED Per pound 4c

ONTARIO NO. 1 GRADE, LARGE COOKING ONIONS - - 3 lb. 19c

IMPORTED CALIFORNIA LEMONS - - - SIZE 300's Doz. 39c

ONTARIO SELECTED PIE PUMPKINS - 10c & 15c

COMMERCIAL QUALITY PRIME BEEF

FIRST 5 RIBS 1-lb. PER COUPON PRIME RIB ROAST lb. 30¢

CROSS or 1-lb. PER COUPON SHORT RIB ROAST lb. 30¢

BONELESS & ROLLED ¾-lb. PER COUPON SHOULDER ROAST lb. 29¢

DELICIOUS TENDER 1¼-lb. PER COUPON BLADE ROAST - lb. 28¢

PLATE BRISKET lb. 16¢

1½-lb. PER COUPON SHORT RIBS FOR BRAISING 1½-lb. PER COUPON lb. 18¢

SEE OUR FINE ASSORTMENT READY COOKED MEATS • UNRATIONED •

Luncheon Meat	lb.	37¢
Spiced Pork Loaf	lb.	21¢
Dutch Style Loaf	lb.	26¢
Brunswick Sausage	lb.	35¢
Mock Chicken Loaf	lb.	35¢
Liver and Cheese Loaf	lb.	35¢
Macaroni and Cheese Loaf	lb.	26¢

HARRY HORNE'S PREPARED GREEN OR YELLOW PEA SOUP 2 4-oz. Pkgs. 19¢

MAPLE LEAF CAKE FLOUR 44-oz. Lge. Pkg. 27¢

LIBBY'S EVAPORATED MILK 16-oz. Tin 9¢ (6 Tins 53c.)

RATION COUPONS VALID
• SUGAR—Nos. 1 to 16.
• BUTTER—Nos. 24 to 30. Nos. 24-27 expire Sept. 30.
• TEA and COFFEE—Nos. 1 to 18.
• MEAT—Nos. 13 to 18. Nos. 13-16 expire Sept. 30.
• PRESERVES COUPONS 'D'—No. 1-8.
• CANNING SUGAR—All Coupons Valid.

BIRDS EYE FROSTED FOODS ATLANTIC COD FILLETS lb. 38¢ 1 lb. equal to 3 pounds whole Cod

Glenwood Artificial Vanilla 8-oz. Jug 10¢
Dr. Ballard's Terrier Cakes 2 1-lb. Pkgs. 25¢
Para Seal Waxed Paper 100-ft. Roll 24¢

THE ORIGINAL GRISSOL BREAD BREAD STICKS
• Delicious with Soups.
• Ideal for Snacks.
• Highly Digestible.
4-oz. Pkg. 11¢

READY COOKED HIGHLY PALATABLE NUTRIM BABY CEREAL 8-oz. Pkg. 29¢ 16-oz. Pkg. 49¢
QUICK COOKING OR REGULAR QUAKER OATS 48-oz. Large Pkg. 19¢
JOLLY GOOD HORSERADISH MUSTARD 16-oz. Ice Box Jar 18¢

USE GENUINE LACO MAZDA LAMPS
25, 40, 60 Watt, ea. 15¢
100 Watt, each 20¢

• PICKLING and
• PRESERVING SUPPLIES

JARS Med. Size	Doz.	$1.05
JARS Large	Doz.	$1.30
ZINC JAR RINGS	Doz.	25¢
JAR RUBBERS -	Doz.	5¢
CHILLIES - - -	¼-lb.	14¢
TURMERIC - -	¼-lb.	12¢
CELERY SEED -	¼-lb.	18¢
MUSTARD SEED	¼-lb.	10¢
WHOLE MIXED PICKLING SPICE	lb.	19¢
BULK BLENDED or SPIRIT VINEGAR - - -	Gal.	39¢
CANADA, MALT, SPIRIT or BLENDED VINEGAR -	24 Fl. oz. Bottle	17¢

READY CUTS CATELLI'S MACARONI - 16-oz. Pkg. 9¢
PERFECTION BRAND COWAN'S COCOA - - 1-lb. Tin 24¢
PURITY FLOUR 7-lb. Bag 23c 24-lb. Bag 73c
PURITY CRACKED WHEAT 2-lb. Pkg. 15c
TOILET SOAP GUEST IVORY SOAP 3 Cakes 14¢
FOR HARDWATER KIRK'S CASTILE SOAP 2 Cakes 9¢
FOR ECONOMY—BUY THE LARGE PKG. PRINCESS SOAP FLAKES Lge. Pkg. 24¢
Before FALL Entertaining—Clean Silver with NONSUCH SILVER CREAM Jar 18¢
STAR BRAND AMMONIA POWDER - 2 Pkgs. 11¢

CHILLY MORNINGS AHEAD —Start the Day with a HOT CEREAL

OATMEAL - - - 2	lb.	9¢
QUICK or REGULAR ROLLED OATS - 3	lb.	13¢
WHEATLETS - -	lb.	4¢
WHEAT FLAKES 2	lb.	9¢
WHEAT GERM - -	lb.	9¢
GRAHAM FLOUR 2	lb.	9¢
CORNMEAL - - - -	lb.	5¢
POT BARLEY - -	lb.	4¢
PEARL BARLEY - -	lb.	5¢
ONTARIO WHITE BEANS - 2	lb.	9¢

LOBLAW'S Quality TEAS mean MORE FLAVOUR — GREATER STRENGTH
ORANGE PEKOE RED LABEL TEA 2-oz. Pkg. 12¢ 4-oz. Pkg. 22¢ 8-oz. Pkg. 40¢
LOBLAW'S BLUE LABEL 4-oz. Pkg. 18c 8-oz. Pkg. 35c
LOBLAW'S BROWN LABEL 4-oz. Pkg. 16c 8-oz. Pkg. 31c

LOBLAWS Cottage BREAD
Has a tender golden brown crust— Enriched with Vitamin B1 Canada Approved
2 24-oz. Loaves 15¢

Save and Serve yourself at LOBLAW'S

LOBLAW GROCETERIAS CO., LIMITED

The Examiner

The Peterborough Examiner, published each evening by Peterborough Examiner Limited, Office Hunter and Water Streets, Peterborough Ont.

W RUPERT DAVIES, President
H L GARNER, General Manager
G WILSON CRAW Managing Editor

Subscription Rates 20c per week in City of Peterborough delivered by carrier; $6.00 per year by mail to outside points

Members Canadian Press, Audit Bureau of Circulation, Canadian Daily Newspaper Association, Empire Press Union; Ontario Provincial Dailies Association

TELEPHONE 4641
Private Branch Exchange to all Departments

THURSDAY, SEPTEMBER 23, 1943

Who Is a Canadian?

It would be interesting to know why we who live in Canada are listed by the census, the national registration and the issuer of passports according to our racial origin, and not as Canadians. Every inhabitant of this country is, in a sense, a foreigner, unless he is a North American Indian. At some time or other our ancestors came here from Europe or Asia, or we made that journey ourselves. But if we were born in Canada, or if we have made a home here, are we not Canadians?

The "racial origin" business can be ridiculous. We know of a woman whose family had lived in this country for two hundred years, but who was nevertheless registered on her certificate of death as of Dutch racial origin, Holland having been the home of her ancestors; we know of families whose names are famous in the history of our country who must give their racial origin whenever it is asked for on a document. Surely they are Canadians if anyone is? What is the reason for this "racial origin" game, which successive governments have play with us?

When we go abroad we are Canadians; most Canadians whose racial origin is English would have a hard time trying to pass themselves off as natives in London. When our troops go abroad to fight they are called "the Canadians", and they have made the name a glorious one in many bloody battles. If the Civil Service had its way, they would doubtless be referred to in dispatches as "troops of varying racial origin originating in Canada", but that will not do for the rest of us; we see nothing wrong with the name Canadian.

It would be an easy matter for Parliament to set this right. It could be done in an hour, if the bill were well drafted, and if Honourable Members would refrain from impassioned and effervescent oratory on the subject. Why not deal with it at the next session?

Opinions On Education

We draw the attention of our readers to the article which appears in our Third Column today. As we have said before, we attempt in that space to give our readers, every day, something which is neither reporting of news, nor direct comment on the news, but a thousand words or so on some topic which will increase their appreciation and understanding of the world and the times in which we live. Today's article is the first in a series on education which is being prepared by the Committee on Democratic Citizenship of the Ontario Secondary School Teachers' Federation.

Each week, for some time, we shall publish an article of this nature, and we hope that they will prove interesting to a large number of our readers. The opinions set forth are not entirely orthodox, nor are they revolutionary; they express, rather, the convictions of a group of men and women who have made a career of educating the young, and who may be depended upon to have interesting and well-informed views on that extremely important work. We are glad to do what we can to make these opinions available to the public.

How Many Words?

How many words do you know? Recently in these columns we discussed Basic English, which Mr. Churchill has recommended as a universal language, and which has a vocabulary of 850 words. We thought that most speakers of English would find this somewhat confining, but perhaps we were wrong. A survey taken in the city of Baltimore reveals that the average businessman carries on his affairs with a vocabulary of about 400 words, and that the vocabulary of the average man or woman runs to about 3,000 words.

Think of it! All the hopes, aspirations, despairs and humours of a lifetime crowded into 3,000 words! According to Dr. Frank H. Vizetelly, Shakespeare had a vocabulary of 23,000 words; the same authority tells us that Woodrow Wilson knew, and used, 60,000 words, which is astonishing, and tells us a few things about vocabularies which we had suspected beforehand — for instance, that the man who knows most words is not necessarily the most eloquent of men; Wilson was a splendid writer and orator, but not the superior of Shakespeare, or even within measureable distance of being his equal.

If most of us manage to express our thoughts in 3,000 hard-worked words, perhaps the 850 words of Basic English will not cramp us too severely, if we have to use them as a means of communication with people who speak other languages. But, as we have already said, the use of Basic English demands clear thinking, and that is what many people—and perhaps some very eloquent people—will find troublesome about it.

In developing a vocabulary, as in everything else, quality is to be preferred to mere bulk. There is little to be said for knowing thousands of words if the words themselves are such bastard growths as "finalize", "motivate", "keynote" and the like. Eloquent men are those who use good words with skill. Shakespeare wrote many of his finest passages in the simplest of language, but he knew how to use plain words with exquisite art. If any man seeks to improve his chances in life by building up his vocabulary, let him remember that quality in words is far more important than quantity.

Death Of Sir Kingsley Wood

The death of Sir Kingsley Wood robs England of the Chancellor who brought down her most extensive Budgets. Although he was not the sort of spectacular politician who becomes a world figure, Kingsley Wood served Great Britain well from 1918 until his death on Tuesday. He acted as secretary of the Board of Health and of the Ministry of Education at different periods of his career, and he later became Minister of Health. He did an excellent job during his term as Postmaster-General (1931-35) during which time he revolutionized the telephone and telegraph services and made substantial alterations in the British mail-dispersal system, which has so long served as a model to post-offices in the rest of the world. In 1938 he became Secretary for Air, and in the anxious days before the war he worked hard to increase British air-power against strong opposition. In 1940 he became Winston Churchill's Chancellor of the Exchequer, and in that great office he taxed the British people as no nation has ever been taxed since the days of the Pharaohs.

A Conservative in politics, Kingsley Wood was anything but a die-hard. He had, however, his fair share of British caution and anything of a daring nature was uncongenial to him. He could make sweeping changes when he felt it necessary, as in the case of his re-organization of the Post Office, but they were the result of careful planning beforehand; he never took a jump in the dark. This quality brought many accusations of timidity upon his head, but it was a quality which the British people liked, and which he used to their advantage. Kingsley Wood's career, though unspectacular, was one of solid achievement. He served his country well.

NOTE AND COMMENT

No mistake about it, we are living in the 40s—40 ounces and 40 miles an hour.

Apparently the Germans in Italy are admirers of everything that's bootyful.

A Texas butcher is suing a girl for breach of promise. Imagine any girl being dumb enough to jilt a butcher!

There's no reducing course these days which can compare with a good long trip on the railway.

Spinach is said to have originated in New Zealand. Presumably the New Zealanders are careless about weeding, for the stuff has spread like wildfire.

The tobacco crop is reported to have been damaged by frost. Perhaps this will lead to further freezing by the W.P.T.B.

Some women find that the best way to keep that schoolgirl complexion is to hide it where their daughters can't find it.

A butcher has been jailed in New York for overcharging on his meat. A contemporary points out that this is what comes of playing for big steaks, and reports that he went to jail as meek as a lamb. But, we are informed, decidedly chop-fallen.

Salvage experts removed from the *Normandie* 5,000 tons of superstructure, 6,000 tons of debris, 10,000 cubic yards of mud, 8,000 pounds of broken glass, and 100,000 tons of water. Sounds almost as bad as cleaning a summer cottage before closing it.

Democracy Needs Liberal Education

By A. E. O'NEILL
Principal, Collegiate and Vocational School, Oshawa

THE emphasis placed on education in the recent Provincial elections and its prominence in plans for a post-war world should deceive no one. What is disguised under the name of "education" is only the "fitting" of people for earning a living; and valuable as this may be, it has little more to do with real education than has the conditioning of a race horse or the preparation of a pugilist for a championship bout. In reality, old-fashioned learning with its stress on the humanities—which was pursued as an end in itself but generated power, cultivated wisdom, kindled the spirit, warmed the heart and steadied the emotions in the process—is languishing in disrepute and neglect. The vigorous and reckless campaign for the promotion of vocational training by direct and oblique attacks on all education which is not immediately, obviously or financially useful has just about done its work—the blotting out of liberal education.

◇ ◇ ◇

EVEN a casual glance at the educational scene proves my assertion. During the Provincial election campaign what did the reformers of education advocate or demand? What do the planners of post-war education for our returning soldiers propose? Gloss it over as they will, dress it up as hopefully as you can, it is cold, stark, angular, sinewy training to fit people for jobs.

This is the "education" that is being heralded, lauded, advertised, demanded up and down the land. It is also the education which, if persisted in, will send our vaunted civilization crashing to its deserved doom. That such a complete surrender to the practical, the material, and the immediate, passes without challenge is a measure of the depths to which we have sunk intellectually and spiritually and for which we propose to make amends by neat, concise, harmless courses in religious knowledge and democratic citizenship. At length, in our day, "soul" has become synonymous with "stomach." And to their everlasting disgrace our educated men and women—nay, infinitely worse! our professed and accepted educationists—either approve and promote or acquiesce by silence.

◇ ◇ ◇

THE champions of strictly utilitarian training will, of course, brazenly deny their hostility to liberal education. Backed up against the wall and put on the defensive, they will even profess their admiration and enthusiasm for it — but "only for the select few who are capable of profiting by it." The evidence against them, however, is written in the educational history of this Province. By the twin baits of job-training and job-finding, students and parents have been lured away from faith in, or desire for, the more difficult, less spectacular and less immediately useful and remunerative education. Industry and business, sedulously cultivated, have been "sold on" the specious advantages, financial and managerial, of using narrowly trained workers for the simpler skills into which operations of factory and office can be broken down. Naturally public approval goes to the institutions which "deliver the goods"—which give the people what they want rather than what they need. Consequently, useful education, education for a job, vocational education, is enjoying a vogue and support out of all proportion to the contribution it can make to man's fundamental needs, democracy's requirements or humanity's betterment.

Inebriated and emboldened by the heady wine of success, favoured by accommodating regulations and supported by an abundance of public money, the advocates and administrators of "useful" education have so effectively cried up their merchandise in the market places that immediate utility has become the standard by which every subject and every course in our curriculum must stand or fall.

◇ ◇ ◇

IS IT any wonder then that liberal education is in eclipse and almost in disgrace? Is it any wonder that teachers of so-called academic subjects are forced to defend and teach them on the basis of immediate utility? And is it any wonder that in the present war our young people in alarming numbers were found unprepared for those duties of soldier which require more than the simplest rudiments of education Not until they were given precise and intensive training in specially established schools were they considered mentally fit for undertaking the practical courses in scientific killing. It may well be pertinent, then, to ask how persons inadequately educated for the duties of warfare can be expected to meet the more exacting, if less obvious, requirements of peace—especially in a democratic country where intelligence, judgment and a keen social sense are so necessary for its stability and harmonious development.

If education hasn't a higher function than preparing our youth for jobs, we are wasting public money; for common sense tells us and statistics show that 90 per cent of all occupations require only a very elementary education. Efficiency in most jobs can be best attained, even as in the days of our forefathers, by working at them under the direction of the "older hands." Our intensive mechanization, instead of complicating the business, has simplified it by breaking down operations into petty skills and reducing problems to rules of thumb. Fool-proof checks and automatic gauges eliminate the necessity of thought, calculation or judgment. Our large expenditures for education, therefore, must be justified on other grounds than the need of training youth to earn a living.

◇ ◇ ◇

OF COURSE, the education of our citizens, young and old, ought to absorb a large and ever larger portion of the national income. But this can be predicated only on the assumption that education will be something far broader, less immediate in returns and more idealistic in aims than practical training. To justify the demand for more education it is imperative that we return immediately and decisively to liberal education—the education, as the words signify, suited to free men. It is imperative that educated men and women who have the welfare of their country at heart—and especially those professional educationists who have deserted the ranks of the faithful to preach the false doctrine of utility, immediacy and expediency—turn from their apostasy and boldly proclaim the true gospel that education is the culture of souls, minds and bodies.

Space does not allow me to delineate what this new education should be or to back my assertions with proofs. But this much I must say: no true democracy, no association of free men such as we envisage for our returning heroes, can function properly or permanently unless its citizens have cool heads and warm hearts. And cool heads and warm hearts are precisely what a liberal education should provide.

To consider man an animal is to degrade him. To treat him as a mere machine is to destroy him. He alone of created things has a great heritage to guide, comfort and inspire him. To turn our backs on the spiritual and intellectual legacy which is ours and concentrate on the petty present and the immediate future is suicide—pardonable only on proof of insanity.

In our schools, therefore, we must bring into focus, and in their essence, all those accumulated achievements, thoughts, experiences, trials and errors, triumphs and disasters, dreams and disappointments which have made man man and given his dominion over the earth. To reduce education to training for jobs by which to make a living is to return to civilization to the cave-dwellers; to allow the rich rose of culture to degenerate into brier; and to graft the wild crab of illiteracy on the cultivated root stock of the tree of knowledge.

THE UNSEEN AUDIENCE

Whitehall Notebook

(By SCOTT YOUNG, Canadian Press Staff Writer)

LONDON, Sept. 23 (CP)—Best information in both political and union circles on the future of the controversy between the British Government and Civil Service Unions which want to affiliate with the Trades Union Congress is that the government will allow these Civil Service Unions to affiliate with the T.U.C. for industrial but not political purposes.

This concession would necessitate amendment of the Trades Disputes Act of 1927, which forbids civil service organizations affiliating with outside groups on penalty of losing all seniority and pensions rights. Legislation to amend the act in this manner may now be in preparation by the parliamentary Labour Party, and probably will be introduced early in the new sittings of Commons.

The Trades Union Congress, while it swings the votes that make the Labour Party strong, is not considered for official purposes a political organization. On this delicate split-hair of official interpretation of the T.U.C. function the proposed compromise settlement can be made workable.

Government candidates, even with the electoral truce by which the major parties do not contest by-elections, find themselves in extremely close campaigns each time a seat is to be filled.

In Chippenham, with a record of 19 years of consistent Conservative majorities and a personal message from Mr. Churchill to the electorate to support the government candidate, David Eccles retained the seat for the Conservatives with a majority of only 195 votes—8,310 in comparison to 8,115 for his opponent, Dr. Donald Johnson, Independent.

The Labour Party became quite concerned about an article by Harold Laski published in the United States and quoted here in which he criticized Clement Attlee, deputy prime minister and one of Labour's men in the coalition government. It met specially to consider the article and later issued a statement dissociating itself from Laski's opinions.

This official statement on the matter was considered necessary because of Laski's position in the national executive of the party. He represents a considerable body of opinion within the party that Attlee has gone so far in co-operation with the Conservatives in the coalition government that his way back to straight Labour politics will be a difficult one.

On Raising Cane

(LONDON TIMES)

AT a casual glance there might appear to be little of real interest in a walking stick, yet the making of walking sticks in their natural state is a highly skilled craft with a wartime export trade extending to America, New Zealand, Australia, Canada, and Africa, and a peace time one stretching to many other countries.

Although cheap walking sticks are cut from planks in many parts or are made from imported bamboo canes or cherry wood, there are only two firms in the country who specially cultivate young saplings and treat them in their natural state, and both these firms are within a few miles of each other round the thick woodland country between Godalming and Chiddingfold on the Surrey side of the border with Sussex. All the leading stick and umbrella retailers in Britain get their natural sticks from them in the first place.

One of these firms has been making sticks for 99 years now. They make over 300,000 sticks for export every year and hundreds of thousands of others for home sale. At present they are working on a new kind of order — making sticks for export to Brisbane for use by wounded soldiers.

The making of a natural walking stick is a scientific craft taking as long as five years to complete. The work is done partly in the woods, and partly in workshops. Some of the sticks are drawn straight from the woods and treated by the craftsmen, but many of them have to be specially cultivated, and this in itself is an art demanding considerable skill and knowledge.

The ground must be well prepared, trenched and manured, and in many cases, the plants are put into the ground in such a way as to force their roots to grow at right angles to the stem. After about two years the sapling is uprooted and cut short. It will then be found that there are a number of small buds growing on it. All but one of these buds are nipped off. The sapling is then replanted in such a way that it lies flat in a trench with the bud facing upwards. By the end of three years, this bud will have grown up to a height of a normal walking stick. Thus the original steam of the sapling will form the handle, while the new bud will have grown into the main stick. A connoisseur will maintain that no handle is successful unless it is grown below ground.

When the plants are uprooted the sticks are placed in beds of sand which are heated above ovens. The action of the sand makes the sticks pliable so that they can be worked without breaking or splitting.

A Bible Message

And I, brethren, when I came to you, came not with excellency of speech or of wisdom, declaring unto you the testimony of God....And my speech and my preaching was not with enticing words of man's wisdom, but in demonstration of the Spirit and of power: that your faith should not stand in the wisdom of men, but in the power of God....

But as it is written, Eye hath not seen, nor ear heard, neither have entered into the heart of man, the things which God hath prepared for them that love him. But God hath revealed them unto us by his Spirit: for the Spirit searcheth all things, yea, the deep things of God....

Now we have received, not the spirit of the world, but the spirit which is of God; that we might know the things that are freely given to us of God. Which things also we speak, not in the words which man's wisdom teacheth, but which the Holy Ghost teacheth; comparing spiritual things, with spiritual.

But the natural man receiveth not the things of the Spirit of God: for they are foolishness unto him: neither can he know them, because they are spiritually discerned. (I Cor. 2: 1, 4, 5, 9, 10, 12-14.)

SHE WAS THINKING

A little girl was taken to the Zoo by her father. They stood before a lion's cage and the father explained how fierce and strong lions were and how they could attack and devour human beings.

The little girl looked thoughtfully at the lion. Then she said: "Daddy, if it got out of the cage and ate you up, what number bus would I have to take to get home?"

Hard To Believe How Time Flies

SEPTEMBER 23

1913 A monster reception is held here for Monsignor Stagni, the Apostolic Delegate to Canada.

Sub-committee of the Board of Education recommends the establishment of industrial training here.

The Peterborough Normal School opened for the term today with an enrolment of 154 pupils.

Dave Hilliard, the hard-hitting centre fielder of the Peterborough Canadian League club has been drafted by Toledo of the American Association.

1923 Well-known local athlete Ernie "Red" Legon is presented with a club-bag before leaving for Queen's University.

Hundreds of citizens inspect the new black fox farm on the Chemong Road.

His Lordship Bishop O'Brien celebrates the tenth anniversary of his elevation to the Episcopate.

Ald. Joseph Crowe has submitted a report on the city manager plan to the city council.

Canadian Woollens and War Veterans play an overtime 3-3 draw in the final soccer game for the Peck Cup.

1933 A watch has been placed on Edward F. Jackson, the negro held in the county jail for murder.

The dedication of the new organ at St. John's Church has been deferred until next month.

Eggs were selling at 25 cents a dozen and butter at 22 cents a pound on the market this morning.

Norwood Fair directors are arranging an old-time bee to repair the fences and buildings.

J. McNeill scores the only goal as Queen Alexandra wins the opening game of the School League 1 to 0.

IN WAR TIME

1918 Pte. Sidney Dunsford of Peterborough who reverted from the rank of lieutenant to go to the front has been wounded.

A. G. Roberts wins first prize in the opening tourney held by the Peterborough Quoit Club.

Lakefield is planning to purchase a double-cylinder fire engine.

A farewell is held at the local Salvation Army for Sergt.-Major Blunt who is leaving the city.

Thomas W. Johnston, a former resident of Peterborough is dead at Rochester, N.Y.

Unconsidered Trifles

"Long hair makes a man look intelligent."
"Not if his wife finds it on his coat."

◇ ◇ ◇

Pat was engaged putting a water main into the poorhouse. Saturday came and the boss saw Pat dolefully examining his pay cheque. "Mistake in your wages, Pat?" he asked.

"Oh, no," said Pat, "but I was just wondering whether me or the water would be in the poorhouse first."

◇ ◇ ◇

Sonny: "While Billy and I were playing in the garden, Mum, we knocked Dad's ladder over!"

Mother: "What? You had better go and tell your Dad!"

Sonny: "He knows already—he's hanging on the bedroom window sill!"

◇ ◇ ◇

A steward stood at the gangway of the liner and kept shouting for the benefit of the arriving passengers: "First class to the right, second class to the left."

A young woman stepped daintily aboard with a baby in her arms. As she hesitated before the steward, he bent over her and said in his most chivalrous way: "First or second?"

"Oh," said the girl. "Oh, dear, it's—not mine."

◇ ◇ ◇

Customer (pointing to laundry parcel): "Is that my name in Chinese?"

Laundryman (hesitatingly): "N-no."

Customer (getting curious): "It must be some kind of an identification mark. What is it?"

Laundryman: "It's disclription—it say 'li'l fat man who never smile.'"

◇ ◇ ◇

My niece, Valerie, aged four, was watching with interest her mother sitting on the bedroom window ledge, cleaning the windows.

Valerie: "I will hold your legs, mummy, so's you won't fall."

Mother: "And what should you do if mummy fell?"

Valerie (brightly): "I could clean the windows for you, mummy."

Taormina's Principal Fountain

Fountains in Sicily occupy much the same place in the life of the people that the forum occupied in a Roman community of old. That is, the fountain and its piazza are the centre for exchanging news and gossip, for recreation, for all the varied diversions the people have in common. Taormina's principal fountain lies just outside the old wall, not far from the Porto Catania, the gate facing Catania. About the cool and dripping basin gather the graceful young peasant girls, balancing incredibly large and heavy amphorai of water upon their well poised heads; pretty, kittenish children...loutish water-boys in from the piana with their great barrel-carts to take the ichor of the gods back home; and generally the background for all is a fringe of seedy, admiring youths, casting sheep's eyes at the girls and wondering how long it will be until they can get married—or sail for America!...

From the Porta Catania the old town wall, perhaps twenty feet in height, rambles up the hillside in weird curves and abrupt angles, following the contour of the ground. Now that it is useless as a defence, the thrifty Taorminians have built up a row of tiny houses which cling limpet fashion to the outside of the sturdy old masonry, through which windows have been driven that add greatly to its picturesqueness. Wonderful climbing bougainvilleas and other vines have sprung up from the fertile soil and spread their graceful tendrils higher and higher until almost every window is smothered in a mass of tender greenery and blossom....

Near by a steep gradino is a floral waterfall. On the house-sides, festooning every post and projecting bit of masonry, brilliant flowers foam in pink spray, as from some perfumed fountain father up the hill where roses distill their spicy fragrance from long, nodding branches.—From "Vistas in Sicily," by Arthur Stanley Riggs. (New York: McBride.)

BETHANY

Institute Has Vegetable Study

BETHANY, Sept. 23 — (ENS) — Mrs. W. L. Rowan entertained the members of the Women's Institute at her home with Miss Hannah Staples, president in the chair.

The roll call was answered by giving the name of their favorite vegetable and method of preparation.

Following reading of the minutes, the groups were re-arranged. Mrs. Thorndyke invited the members to meet at her home in October. Mrs. Ryley will prepare a paper on agriculture.

Mrs. Thorndyke stated a number of quilts were ready for completion for Red Cross and announced that the quilting will be Wednesday September 22 in Town Hall.

It was decided to resume serving of lunch for Fall and Winter season to be of a simple formula..

Mrs. Price war work convener, reported more turtle necked sweaters were much needed necessity and reminded the ladies about a call for articles for wounded soldiers. It was decided to take money from the treasury and buy some of the needed articles and each member to donate at least one article mentioned in the required list.

Mrs. W. C. Rowan read a paper on Home Economics taking the value of vegetables in the daily menu as her subject. Mrs. Rowan said the 3 V's vegtables for vitamins for victory, and noted most vegetables were spoiled by over cooking and vitamins thereby lost. A contest on food followed, Miss Staples and Mrs. Cumsmiskey had nineteen correct answers.

Mrs. Roy Jarvis gave an interesting paper on Webb Hall, where 7,000 military men can be served a full course meal in half an hour.

APSLEY

Agricultural Society Has Successful Fair

APSLEY, Sept. 23—(ENS).—The Apsley Agricultural Society held its September meeting on Tuesday evening in the Library, with the president, Mr. Joe Tucker, presiding.

The Fall Fair held on the Exhibition Grounds was discussed and voted a decided success. More money was taken at the gate than last year. The bingo both at the fair and during the evening netted a total of $27. It was decided to hold a bingo game in the Library in the near future.

The lady directors will meet soon to revise the list of ladies' work.

A beautifully framed certificate was then presented to Mr. F. McFadden by the president, Mrs. F. McFadden, by the president, Mrs. W. Staples, secretary, reading the address. Lunch was served by the ladies.

Clean out the Poisons

The liver and kidneys are so closely associated in their work of filtering poisons from the blood stream that both are likely to become deranged at the same time.

Hence the advantage of using Dr. Chase's Kidney-Liver Pills, which, by reason of the bile salts they contain, increase the flow of bile from the liver and arouse the action of the bowels. By their diuretic influence they help to increase the quantity of liquids and solids for the kidneys to act upon and so enable these organs to purify the blood of disease laden poisons.

To get quick results use Dr. Chase's Kidney-Liver Pills—the popular family regulator.

Dr. Chase's Kidney-Liver Pills

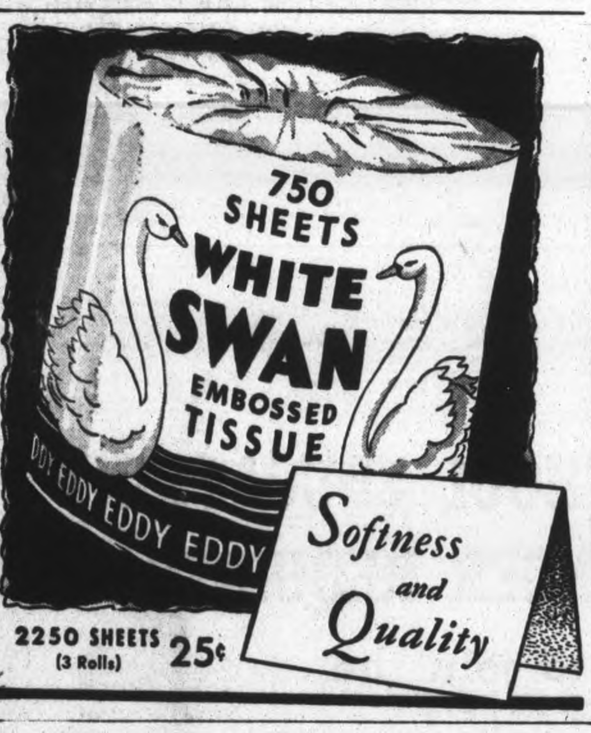

This Is It—The "Bazooka," Powerful Rocket Gun

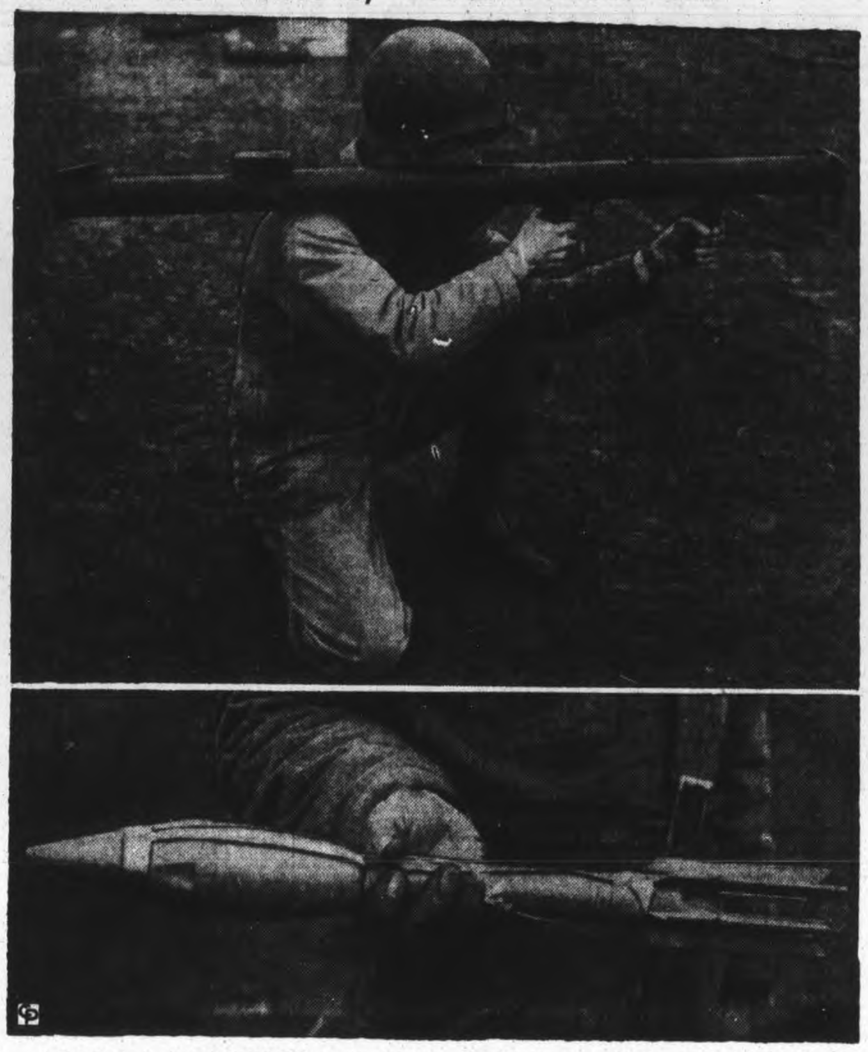

A "bazooka"—its official U.S. army name is "Launcher, Rocket, AT, M-1"—is being aimed by an infantryman, TOP photo. The "bazooka's" missile, an anti-tank rocket shell, is shown in LOWER photo. Two men operate the rocket launcher, one loading, the other firing. The "bazooka" was credited with doing considerable damage to Rommel's armored force during the North African campaign.

French Glorify Canadian Killed In France

Written for Canadian Press
By PO. J. Gilles Duhamel

LONDON, Sept. 23— (CP)— Five thousand men and women of Montlucon France, marched in the funeral procession of Louis Max Lavalee of Vancouver, singing La Marseillaise and carrying red, white and blue flowers with which to cover his grave.

This was Montlucon's tribute to a French-speaking Canadian Air Force pilot. The story of his funeral, last July 24, reached London through a member of the Fighting French forces.

Lavallee's body lay in state in a Montlucon hospital and throughout the morning of July 24 men and women, boys and girls, filed by to kneel before the bier.

Details of the hour fixed for the burial spread quickly and a crowd gathered before the hospital. People came with wreaths and countless bunches of flowers, each bouquet bearing the colors of France.

Other inhabitants of Montlucon met at the cemetery gate at the Eastern end of the town, but saw at once it would be impossible to enter, so as the hearse passed through the gate they showered it with flowers. Police closed the gates.

Once more the crowd struck up La Marseillaise, followed by "It's a Long Way to Tipperary."

Young men and girls swarmed up the encircling wall of the graveyard and joined those who, having arrived in advance of the procession, were already waiting by the open grave.

As the German troops left the cemetery, in a surging wave, Frenchmen swept forward. The crowd moved past the grave, strewing it deep with flowers—Flowers of France.

Green Resents Slur On Labor

OMAHA, Sept. 23 (AP)—Asserting "our workers have done just as good a job as our soldiers," William Green, president of the American Federation of Labor, told members of the American Legion today that Legion spokesmen at times "have been guilty of rash and unreasonable statements" toward organized labor.

In a speech prepared for delivery before the 25th annual convention of the Legion, Green declared that "speaking for more than 6,000,000 hard-working and thoroughly patriotic members of the American Federation of Labor I can truthfully say that they bitterly resent the slurs and denunciations that have been heard upon the organized workers of America by people who ought to know better."

National Commander Roane Waring, in delivering his annual report yesterday, repeated what he said before the American Federation of Labor's national convention in Toronto Oct. 2, 1942, that "any group of men who by strike action or slowdowns stopped war material from going to the front, those men were saboteurs and traitors and should be treated as such."

Green declared that "it is quite understandable for people to become incensed over some individual incident or situation, but it is wholly reprehensible to denounce on that account the whole labor movement, including workers and labor organizations that have contributed tremendously to the success of our war effort."

MARMORA

Bible Society Raises $42.55

MARMORA, Sept. 23 — (ENS)— Marmora branch of the Upper Canada iBble Society at its annual meeting in June decided upon a new method to raise funds. Enlisting the aid of the ministers of the local Protestant churches, the executive issued an appeal letter to all families attending the various churches emphasizing the special work of the society at this time in issuing Testaments to those on active service, Sunday September 12 was set as the day for the envelopes to be place on the collection plates at St. Andrew's United, St Paul's Anglican, Free Methodist and Pentecostal Churches. As a result the creditable sum of $42.55 was sent to the Bible Society headquarters this week by the secretary-treasurer, W. J Cottrell.

Rev. Dr. W. P. Fletcher is president for the year and good cooperation in the project with the executive has been forthcoming from Rural Dean A. B. Caldwell, Rev. L. C. Ball, Free Methodist (recently appointed to this charge) and Rev. Mr. Stephenson, Pentecostal.

BUGLERS WANTED.

Three hundred 16-year-old boys are being sought by the Admiralty for training as seamen buglers.

Plans Conference Of Empire Heads

LONDON, Sept. 23 (CP Cable)—Prime Minister Churchill today told the House of Commons that an important, immediate objective of the government is to arrange a meeting of all the empire prime ministers.

He said he had hopes such a meeting could be held early in 1944 and that he had been trying for the last two years to arrange it. He said he understood such a meeting is likely to be more acceptable at "this moment" than an imperial conference.

"Each of these dominions has had or is going to have an election and that has hung over the movements of their prime ministers in Australia and New Zealand particularly as they are very near the war against Japan," he said.

Since the start of the war Mr. Churchill has conferred several times with Prime Minister Mackenzie King and has met at different times Prime Minister Smuts of South Africa and Prime Minister Fraser of New Zealand, in Britain. He has not met Prime Minister Curtin of Australia.

PUPILS' UTOPIA.

LONDON —(CP) — Britain's ideal school for the future has been established at Ashford, Kent, where 800 pupils attending North Central School learn everything from reading and writing to farming and instruction about motor engines. There are no examinations, no punishments and no regulations.

APSLEY

2 Churches Have Harvest Service

APSLEY, Sept. 23—(ENS).—Harvest thanksgiving services were held in St. Stephen's Anglican Church, Chandos, on Sunday morning, and at St. George's Parish Church at 7.30 on Sunday evening.

Both churches were beautifully decorated with fruit and flowers and vegetables donated by the members of both churches. Several baskets of lovely flowers were sent to St. George's from St. Stephen's by Mrs. Charles Tanner, Chandos. Rev. F. Freestone took both services. In the evening the choir sang an anthem during the offertory.

Personals.

Mrs. Gordon Hazelwood and little son Lean, of Walton, have been the guests of the former's parents, Mr. and Mrs. W. Lean, for the past three weeks.

Pte. F. Tanner and Pte. W. Wilscn spent the week-end at their homse here.

Mrs. J. Downing spent the weekend in Peterborough, the guest of her daughter, Mrs. Stanley Windsor.

Mr. and Mrs. C. McColl, who have spent the last 3 months at Jack's Lake Lodge, returned to their home in the village on Tuesday.

Among those who spent Saturday at Lindsay fair were: Mr. and Mrs. R. Watson and sons, Keith and Gerald; Mr. W. McIlmoyle, Mr. B. Smith, Mr. R. Young, Mrs. Eric Whitmore, Mr. and Mrs. W. Tucker, Mrs H. Tucker, Mr. M. Tucker, Miss Ashenhurst, Mr. and Mrs. D. Newberry.

Catholics Planning Prayers For Pius XII

QUEBEC, Sept. 23 — (CP) — October, known in the Catholic church as the month of the Rosary, will be observed by Catholics throughout the province for as a period of prayer for "the protection of His Holiness Pope Pius XII." and for "children of invaded countries.'

Observance of exercises for the month of the Rosary was announced in a statement issued to-day by the Archbishop's Palace, following of a quarterly meeting of Archbishops and Bishops of the Province here yesterday. Cardinal Villeneuve, Archbishop of Quebec, presided.

MAY FLY CHANNEL.

LONDON—(CP) — The Colorado beetle, already rampant in Europe, threaten's Britain's potatoes, the basis of her diet. In a warning to allotment holders, the Ministry of Agriculture said special apparatus was available to combat the first signs of the beetles which have not yet got a hold in Britain.

Welcher Quits

ST. JOSEPH, Mo., Sept. 23 —(AP).—A packing plant shutdown after 500 employees left work in protest against one worker's refusal to buy United States war bonds. Charles Ingersol, C.I.O. Union head, said the worker refused to purchase bonds because of religious convictions. Employees insisted he be discharged. He agreed to resign. Everybody else went back to work.

SAVE CLOTHES IN WARTIME by Washing the OXYDOL Way!

WE LIFT DIRT OUT! WE'RE OXYDOL'S "HUSTLE-BUBBLE" SUDS

Oxydol's Livelier "Hustle-Bubble" Suds actually lift dirt out just with safe sudsing action. Every ounce is much richer in washing power than before—gets out more dirt and more grayness.

You get beautiful white washes without harsh bleaching . . . without hard rubbing or long washer runs. Think how kind to clothes in these wartimes! Except for unusual stains, your Oxydol wash comes sparkling white without bleaching.

What's more—your box of Oxydol goes much farther than before—washes much more clothes or dishes. And it's even milder on hands than before. Safe for washable colors and rayons, too!

Trade Mark Registered Made in Canada

OXYDOL WASHES WHITE WITHOUT BLEACHING

Oven-fresh

That's because Quaker Corn Flakes are sold only in special flavour-sealed packages! Crisp as a cracker . . . temptingly golden-brown . . . delicious with the rich flavour of malt! Order a package or two today!

The Quaker Oats Company

A&P COFFEE & TEA

FOOD A&P STORES

Increased coffee and tea rations make second cups a "must." Buy A&P Coffee or Tea and enjoy fresh flavour second cups at a saving.

No coffee can give you more good cups per pound than A&P Coffee!
2 Coupons — 1 lb
1 coupon — ½ lb

1-LB BAG 31¢
1-LB BAG 27¢
1-LB BAG 35¢

A & P TEA
Specially selected and blended

SPECIAL BLEND	4-OZ BAG	17¢	½-LB BAG	31¢
CEYLON & INDIA	4-OZ BAG	20¢	½-LB BAG	33¢

CHOX	Chocolate Drink	1-lb. Tin	39c
COCOA	Neilson's	½-lb. Ctn.	19c
EXTRACT	Oriole Vanilla	Btl.	9c
White Sail CLEANSER		Tin	4c
Purity Rolled OATS		48-oz. Pkg.	17c
ODEX	Toilet Soap	2 Cakes	11c
Soap Flakes PRINCESS		Pkg.	24c
Toilet Soap CASHMERE		2 Cakes	11c
OXYDOL, lge. pkg.			22c
Maple Leaf CAKE FLOUR		Pkg.	27c
SOAP	Woodbury's Facial	2 Cakes	15c

Grand Fruit and Vegetable "Buys"

POTATOES	NATIVE GROWN No. 1 Grade	10 lbs.	25c
NATIVE GROWN ONIONS	Cooking No. 1 Grade	3 lbs.	19c
NATIVE GROWN TURNIPS	No. 1 Grade Washed and Waxed	2 lbs.	9c
NATIVE GROWN CARROTS	No. 1 Grade Washed	4 lbs.	15c
NATIVE GROWN GRAPES	No. 1 Grade Blue and White	6-qt. Bst.	55c
NATIVE GROWN BAXTER APPLES	Domestic Grade	3 lbs.	17c
CALIFORNIA LEMONS	360's	Doz.	29c

AUNT JEMIMA SOUP (NO COOKING)
YELLOW PEA Pkg. 9c
Green PEA OR BEAN 2 Pkgs. 23c

RATION COUPONS VALID
Sugar - - Nos. 1 to 16
Tea & Coffee Nos. 1 to 17
Butter - Nos. 24 to 29
Meat - - Nos. 13 to 18
Preserves - - D1-2-3

A&P "HIGH QUALITY" MEATS

Special or Commercial Quality Beef
STEAKS or ROASTS

ROUND	BONELESS ¾ lb. per Coupon	lb.	38c
SIRLOIN	1 lb. per Coupon	lb.	39c
BLADE ROAST	1¼ lbs. per Coupon	lb.	27c
SHORT RIB	1 lb. per Coupon	lb.	29c
Prime Rib Roast	First 5 Ribs 1 lb. per Coupon	lb.	29c
COD FILLETS	Choice	lb.	29c
HADDOCK FILLETS	Choice	lb.	35c

Nutritious and Delicious ANN PAGE BREAD VITAMIN "B" WHITE, WHOLE WHEAT (CANADA APPROVED) CRACKED WHEAT OR ANN PAGE MILK LOAF Your Choice 2 BIG 24-oz. WRAPPED LOAVES 15c

BUTTER	Silverbrook First Grade	lb.	36c
BLUE CHEESE	FANCY IMPORTED	lb.	59c
FLOUR	PURITY	7-lb. Bag 23c	24-lb. Bag 73c
GOOD HUMOR CEREAL		Pkg.	24c
FLEISHMAN'S YEAST		Cake	4c
CORNSTARCH	BENSON'S	2 Pkg.	19c
HEINZ MUSTARD		Jar	9c
GRAVEE BROWNING	Harry Horne's	Pkg.	9c
SODA	HOUSEHOLD WASHING	3 Pkgs.	13c

lb. 19c

COMPLETE LINE OF PRESERVING SUPPLIES ATTRACTIVELY PRICED

A&P FOOD STORES
Owned and Operated by The Great Atlantic & Pacific Tea Co. Ltd.

BILLIE RUDKINS CAPTURES ST. PETER'S ATHLETIC CHAMPIONSHIP

Bumper Season Expected In Amateur Hockey

TORONTO, Sept. 23 — (CP). — There'll be no lack of team strength when the Ontario Hockey Association opens its senior and junior series this season.

At a meeting last night, an O.H.A. sub-committee presided over by F. W. (Dinty) Moore of Port Colborne, announced the association has invited 10 Junior A clubs and nine Senior A teams to meet with the sub-committee early in October to discuss groupings and schedules.

The meeting of the junior clubs is set for October 2 here. They are Oshawa Generals, Brantford Lions, Hamilton Whizzers, Stratford Kroehlers, Toronto Marlboros, Toronto Young Rangers, St. Michael's College of Toronto and three teams which did not enjoy Junior A rating last year—Port Colborne, St. Catharines and Galt.

Meet October 3.

The senior clubs, invited to meet the sub-committee here October 3, are Hamilton Majors, St. Catharines Saints, Port Colborne Sailors, Niagara Falls Cataracts, Kingston Army and four Toronto clubs—Navy, R.C.A.F., Research Colonels and Army Daggers. Kingston is the only club not in the league last season.

The sub-committee announced the 54th annual meeting of the O.H.A. will be held here November 20. It announced these changes in 1943-44 regulations:

1. Clubs may dress 12 regular players and an extra goaltender for each game.

2. Players facing off must face the opponents' end of the rink, instead of facing sideways.

3. Any player of a defending team may pass the puck forward from his own zone to a player on his own team up to a red centre line without incurring an offside penalty. To be legal the play must be completed before reaching the red line, but if an attempted pass is made and not completed and the puck goes past the penalty shot line, play will continue if the referee or linesman adjudges an attempted pass actually was made.

4. Players needlessly delaying a game by such practices as tying shoelaces will be penalized.

5. Penalties will be imposed upon players who deliberately fall on a loose puck or pick the puck off the ice by hand.

The sub-committee drew attention to the fact that all managers and coaches must be registered with the O.H.A. by their respective clubs.

Top Scorer

Frank Zak of the Leafs is top scorer of the 257 players who took part in the International League baseball games this season, scoring most runs—100.

Start Talks On Hall Of Fame

MONTREAL, Sept. 23 (CP)—Hon. Harold Connolly, Minister of Industry and Publicity for Nova Scotia, said yesterday he hopes to meet representatives of Montreal, Kingston, the National Hockey League and the Canadian Amateur Hockey Association to discuss just where hockey did originate in Canada.

Mr. Connolly urged that evidence on the start of the game be submitted by each group so that when the prosposed Hall of Fame of Hockey is erected, it definitely will be at the place where the game originated in Canada. Halifax, Montreal and Kingston are claiming the honor, with the N.H.L. and C.A.H.A. favoring Kingston at present.

The Hall committee, of which he is a member, is going to protest the choice of Kingston for the Hall of Fame, Mr. Connolly said, adding that he had urged the committee to make its protest as quickly as possible.

Yesterday's Stars

By The Associated Press

Charley Keller, Yankees: Hit his 29th homer of year with two on to set up victory over Tigers.

Walker Cooper, Cardinals: Made four hits, including a home run, to drive in three tallies against Dodgers.

Estel Crabtree, Reds, and Mickey Witek, Giants: Crabtree hit two-run homer to decide first game and Witek made seven hits in double-header, leading winning attack in second game with four safeties.

Edgar Smith and Ralph Hodgin, White Sox: Smith pitched four-hit shutout against Athletics in first game and Hodgin hit two-run double in ninth inning to win second.

John Niggeling, Senators, and Al Zarilla, Browns: Former pitched two-hit shutout in first game and latter made four hits, including triple and double, to lead attack in second session.

Greco Referees

OTTAWA—(CP).—Johnny Greco of Montreal, considered a contender for the world's lightweight title under the Army authorities halted his career, appeared in the squared circle here last night but only in the role of referee for an inter-city boxing show in which Ottawa and Montreal each earned four decisions.

Wins Senior B Title

DRESDEN—(CP).— The Senior "B" title of the Western Counties Baseball Association was decided yesterday when Dresden took Centralia R.C.A.F. into camp 14-3 in the third and deciding encounter. The homesters scored a total of 13 runs in the third and seventh innings.

Additional Sport On Pages 7, 15, 18

Two Are Tied For Title In Girls' Events

In spite of dark clouds and a slight shower in the early afternoon, the pupils of St. Peter's High School held their annual Field Day on Wednesday. The spirit of the students was admirable, as each entered the long list of events in an effort to place his or her form in the championship. Billie Rudkins was the champion of the day, having carried off seven first prizes. His class, Grade XI, won the silver cup for the year, having obtained 172 points.

The girls' championship was tied between Joan Donnelly (Grade XIII) and Florina Killen (Grade X). Each was awarded a silver cup.

To all the others who have received twelve points or over, prizes will be presented.

At intervals between events, the students enjoyed soft drinks and chocolate bars. A full list of the sports with their results follows:—

1st—6 points; 2nd—4 points; 3rd—2 points.

Girls' Events

100 yard dash, Jr.—M. Rodgers, F. Killen, T. Houlihan.

100 Yard dash, Sr.—J. Donnelly, A. Wilkins, J. Rutherford.

Book race, Jr.—C. Hefefman, M. Rodgers, C. Pearson.

Book race, Sr.—A. Overend, T. Crowley.

3-Legged race, Jr.—M. Nelson and J. Clark, F. Killen and C. Pearson, M. Armitage and T. Houlihan.

3-Legged race, Sr.—A. Overend and J. Donnelly, J. Futherford and W. Ryan, D. Sullivan and C. Dechantigny.

Needle and thread race—J. Donnelly, T. Roche, S. Leonard.

Marble race—M. Crowley, W. Ryan, M. Armitage.

Girls' relay (XIII vs. XII) — J. Donnelly, Rita Coss, M. Hickey, A. Overend.

Girls' relay (XI vs. X)—M. Rodgers, F. Killen, M. Nelson, J. Clarke.

Girls' relay (IXa vs. IXb) — B. Hunt, M. Crough, C. OBrien, E. O'Toole.

Potato race, Jr.—M. Rodgers, F. Killen, R. Monahan and M. Amyott.

Potato race, Sr.—W. Ryan, A. Overend, T. Crowley.

Shoe race, Jr.—F. Killen, B. Primeau, T. Holland, M. Crough.

Shoe race, Sr.—A. Wilkins, M. Hickey, A. Overend, W. Ryan.

Backward walking, Jr.—F. Killen, C. Houle, M. Amyotte.

Backward walking, Sr.—J. Donnelly and A. Wilkins, M. Hickey, A. Overend and W. Ryan.

Champion girls—Joan Donnelly, 30 points; Florina Killen, 30 points.

Boys' Events

100 Yard dash (15 and under)—Billy Dudkins, Tim Donnelly, K. Ferren.

100 Yard dash (16 and over) — Harold Begley, Teddy Lynch, J. Wade.

3-Legged race (15 and under) — Billy Rudkins and K. Ferren, John Mahoney and Ralph O'Reilly, H. Legrow and D. McGillen, H. Russell and M. Crowley.

3-Legged race (16 and over)—H. Begley and J. Wade, F. Lucano and D. McIsaac, F. Connelly and T. Lynch.

Boys' relay (XIII vs. XII) — H. Begley, R. Maloney, C. Conroy, B. McCarney.

Boys' relay (XI vs. X)—T. Lynch, J. Daly, F. Connelly, B. Rudkins.

Boys' relay (IXa vs. IXb)—H. Legrow, G. Clarke, D. McGillen, C. Brady.

Wheel-barrow (15 and under)—B. Rudkins and K. Ferren, H. O'Rourke and B. O'Rourke, B. McCarney and T. Donnelly.

Wheel-barrow (16 and over)—J. Wolfe and T. Lynch, J. Daly and C. Russell, J. Wade and B. Sheehy.

Broad jump (15 and under)—B. Rudkins, B. McCarney, H. Legrow.

Broad jump (16 and over) — J. Wade, T. Lynch, F. Lucano.

Standing broad jump (15 and under)—B. Rudkins, T. Donnelly and J. McDonald, K. Ferren.

Standing broad jump (16 and over)—J. Wade, F. Ducano and H. Begley, T. Lynch.

High jump (15 and under) — B. Rudkins, F. McDonald, B. McCarney.

High jump (16 and over)—H. Begley, J. Wade and F. Connelly.

Champion boy—Billie Rudkins, 42 points.

SPORTS – DAY BY DAY

By FRED D. CRAIG

Westclox girls are faced with the task of having to beat Stratford Kroehlers twice here on Saturday if they want to continue on in the provincial playdowns. In the first game of their home and home series in Stratford last evening the Big Bens were beaten 4 to 2, after a tight and hard-fought battle which they might have won with a little better base-running. They threw away a great chance, wasting three hits and a base on balls in one frame without pushing a run over. Westclox were a bit nervous in the opening inning and the Stratford girls managed to score three markers. After that Isobel Bullock, who struck out ten batters held them to one run for the balance of the game, but the damage had been done as the Big Bens found Hazel Baynton, ace Kroehler pitcher somewhat of a mystery. She held the Westclockers to five hits. Both teams fielded smartly and it was a real championship tussle between two well-balanced teams, with players of both clubs coming up with some smart defensive plays.

* * * * * *

The two teams will meet at Riverside Park at 2:30 o'clock Saturday in the second game of the series and a win for Westclox would tie up the round and force a third game to be played here Saturday evening. The tilt Saturday afternoon promises to be another great battle with Isobel Bullock for the Big Bens and Hazel Baynton for Stratford renewing their pitching duel. Westclox are confident that on their home diamond and with the support of the home town fans they can even up the series and force a third game. They admit that the Kroehlers are a good ball club but they feel that they have the stuff to come through and beat them here Saturday afternoon. One of the biggest softball crowds of the season will undoubtedly be on hand for the game. Peterborough fans are solidly behind the Westclockers in their bid for provincial honors and they will turn out in droves for this all-important battle. The Big Bens hadn't played a game in several weeks and needed yesterday's fixture to get them back into something like their form. They expect to be a lot better Saturday and to come through with a double victory over the classy team from the Classic City. It should be the premier girls' softball attraction of the season.

* * * * * *

No Hockey In Sight

Present indications are that unless local hockey executives and players change their minds later in the season Peterborough will be entirely without O.H.A. hockey during the coming winter. Officers and players alike were unanimous at the end of last season that they would not care to face another campaign with all the games played out of town and no opportunity to practice without travelling to Lindsay. There is no chance of ice being available at the Brock Street Arena this winter and the only alternative would be to play the games in Lindsay. With the gas ration cut down since last winter support from Peterborough which supplied the bulk of the patronage last season would necessarily dwindle and that is another obstacle in the way of carrying on during the coming season. The Petes had 25 trips out of town last winter with the result that the strain of all this travelling and unavoidable lack of sleep had the team worn to a frazzle by the end of the season and they were finally nosed out by an Owen Sound club that they would easily have taken to the cleaners had they met them earlier in the campaign.

* * * * * *

A winter with no Peterborough team in O.H.A. hockey would be a deplorable situation but that is just what is shaping up. Ironically enough this city from a player standpoint is in good shape. The only losses from last season are the fast-travelling left-winger Joe Blewett who is now in the Army, the hard-hitting defence player Don Crowe with the R.C.A.F. and likely to be overseas before the opening of the new season and Leo. Giroux, the big French-Canadian rearguard who finished the season with the Petes and is now in England with the Royal Canadian Army Medical Corps. These losses are offset to some extent by the fact that Jack Jopling, discharged by the R.C.A.F. after long service overseas will likely be available. So far as forwards are concerned the razzle-dazzle line of Honey Tompkins, Bun Kingdon and Art Heal is still intact and on hand for the other line are Ned Vitarelli, Jack Jopling, Doug. Mortimer and Eddie Starr. Defenceman Johnny Godfrey and Les Burton and Goalie Ray Harding are still around and about all the Petes would need this winter would be a couple of defence players and possibly another forward. But what's the use. It is simply a case of lots of material — and no team.

* * * * * *

Something At Stake

The announcement that Gentleman Jack Clayborne is to wrestle Roughhouse Dick Hogan in the main bout of Frank Tunney's weekly wrestling show next Monday has drawn from local fans an unanimous hope that Black Dynamite will take the turbulent Hogan apart and forget to put him together again. Clayborne has an added incentive to put the works on the Housepainter for he has been given the assurance that if he beats Hogan decisively here that pressure will be put on John Katan to give the Ebony Flash a return bout in Peterborough. That is something that Clayborne has been seeking ever since Palermo John pulled a fast one on the colored grappler in a bout at the local arena in August. Gentleman Jack has always maintained that Referee Bert Maxwell slipped up badly on that occasion and his opinion is shared by about everybody who saw the bout. Katan has stubbornly refused to meet Clayborne again since that night but he may change his tune when the Athletic Commission gets after him. With so much at stake the negro battler will probably do his utmost to make a monkey out of Hogan here Monday night and in that ambition he will have the full support of local wrestling enthusiasts.

* * * * * *

Luke Hamlin and the Toronto Leafs Governors' Cup hopes ran smack up against the law of averages last night. The veteran Toronto pitcher had shutout the Syracuse Chiefs five times this season but he wasn't equal to the task in the first game of the final series, Syracuse taking the opener 5 runs to 3. They were teeing off on Hamlin all the way through and finally broke through his delivery in the final frame to salt the game away. Meanwhile Millard Howell, young Chief right-hander was making the Leafs hitters look positively feeble at the bat. They did manage to get three runs in the opening frame when left-fielder Kelleher let a roller get away from him with the bases full and it went for a triple but after that Howell had the Toronto gang at his mercy. Their night's total with the willow was three hits, a smart performance for a young pitcher who hadn't been able to beat them all season. Tonight the two rivals clash again in Toronto and the Leafs will be on the spot, needing a win to go into Syracuse on even terms with the Chiefs and facing the ace of the Ens' staff, Cuban Tomas De La Cruz. Nick Strincevich is slated to do the gunning for the Toronto athletes.

* * * * * *

Sporting Chili Con Carne: Ladies' basketball is getting an early start in Peterborough....The organization meeting of the Ladies' Basketball League has been called for 7 o'clock tonight at the Y.W.C.A.....Isobel Bullock struck out ten of the Stratford Kroehlers last night....She is expected to face the Classic City girls here Saturday afternoon....St. Louis Browns stopped Washington in the second half of a double-header yesterday after the Senators had rolled up ten wins in a row....The National League graduated its third pitcher into the 20-win class yesterday while the American League has yet to get an entry into the select circle. ....Elmer Riddle of the Cincinnati Reds was the third National League

(Continued on Page 18)

Cricket Club Has Had Difficult Year

The Peterborough Whitaker Club had a very difficult season and the results and the averages make rather depressing reading, but, taking conditions into consideration, are to be congratulated on carrying on and keeping the game alive here.

It was not so much a lack of players as getting opposition and transportation. Peterborough is very isolated in a cricket sense, only Grove School and T.C.S. Port Hope being within reasonable distance, and the nearest other opposition is at Oshawa.

A wet spring prevented two school matches and caused a lack of practice. Later long intervals between matches were not good for morale.

The club played seven matches, won two, lost four and drew one. Wins were over Grove School and Oshawa. Losses to Picton R.A.F., and a tied game with Veterans, and the club owes much to the R.A.F. team.

Secretary Radford worked hard to make the best of a bad job and was always strongly backed up by President Gordon Monkman. Captain Frank Dyer did a lot of good work in getting up teams.

The future is of course uncertain and we must hope for the best.

In a low-scoring season the Club's innings only averaged 50 so the batting averages are low. No one scored 100 and there is only one double-figure average. Frank Dyer holds both the aggregate and the average. He made a bad start but later scored 34 against Oshawa and 24 against Picton, and his final figures are 67 runs, average 11.16. Second and third places are taken by B. Roberts 34 runs, average 8.50, and F. Smith 58 runs, average 8.28. The following also batted and scored the runs given after their names: A. Pagett 21, G. Colbran 21, W. Dyer 21, T. Williams 18, G. Adsom 17, J. Parry 13, G. Langhorne 11, E. Honeywell 10, J. Wild 10, A. Sargent 9, E. Fenelon 3, H. Trethewy 2, J. Wade 1, G. Monkman 1, and T. Busby 0. In bowling G. Adsom took 14 wickets, average 9.07; F. Dyer 24, average 9.62; G. Colbran 11, average 10.36; J. Wild 3, average 14.13; J. Wade and A. Sargent each bowled in one match and each took one wicket.

A bright feature at the end of the season was the success of the soccer game between Picton R.A.F. and Mount Hope R.A.F. for the benefit of the War Victims' Fund. For the third successive year this was sponsored by the club, and these matches have been a direct result of the happy relationship with Picton established on the cricket field during the last three years. These cricket and football games have brought here a large number of old country boys and made them familiar with Peterborough. Apart from financial reasons, many British homes will receive a favorable account of these visits, which is a good advertisement for the city.

Sport Shorts From Britain

By ALAN NICKLESON
Canadian Press Staff Writer

WITH THE R.C.A.F. SOMEWHERE IN ENGLAND, Sept. 23. — (CP). — Flt. Lt. Tommy Walker is putting an early hill in the air with hockey gossip, a reminder that an English winter is just ahead.

Toronto's Tommy, former Olympic swim star who directs all sports activities for the Canadian Bomber Group, announced that an ice league similar to the one last season, starts again within a couple of months.

The ultimate champion of the Bomber group will face the top Canadian fighter squadron team in a series for the R.C.A.F. Overseas Crown. A Bomber team took the overseas title last season.

The former ace Boston Bruin line, Bobby Bauer, Milt Schmidt and Porky Dumart are attached to different stations in Bomber Group and will compete against each other this season. Milt and Porky were ice opponents part of last winter, but Bobby will be making his English debut. He was the last of the trio to arrive overseas.

Turning to boxing—growing ever more popular on air stations—the note book shows that Cpl. Harry Hurst of Montreal, one of Canada's leading welterweights, has dropped a couple of close decisions to R.A.F. opponents. Harry, a comparatively recent air force arrival on this side, says his biggest difficulty is finding sparring partners.

It appears that Don Welsh, Charlton Athletics footballer who has played for England, will make a big bid this season for another place on England's International team.

Making his debut for Liverpool in an exhibition match with Everton, he scored three goals in the final four minutes. That broke a tie and gave the Liverpudlians a 5-2 triumph.

Speaking of Internationals, there will be four in Britain this season with possibility of a fifth.

England will play Wales at Wembley Sept. 25, while Scotland and England clash at Manchester Oct. 16. A return England-Scotland match is scheduled for Glasgow next April 22, and Wales will play England May 6 at a Welsh site to be decided.

A third match between England and Scotland is in the negotiations stage with a date provisionally fixed for Feb. 19 at Wembley. Proceeds of wartime Internationals go to the Red Cross and other war charities.

Remember when you got off work with that stuff about attending grandmother's funeral and then you went to the ball game or the races? Well, just before a Windsor race meet, the following appeared on the mess notice board of a district barracks:

"Applications for compassionate leave or (sic) funerals will be considered after the Windsor races, not before."

Add Popular Pastimes: Six-man soccer which the Canadian Bomber Boys are taking to with a vengeance.

Troops Given Holiday

OTTAWA, Sept. 23—(CP).—Canadian troops of the Jewish faith will be given leave to celebrate their New Year on September 30 and October 1, defence headquarters announced last night.

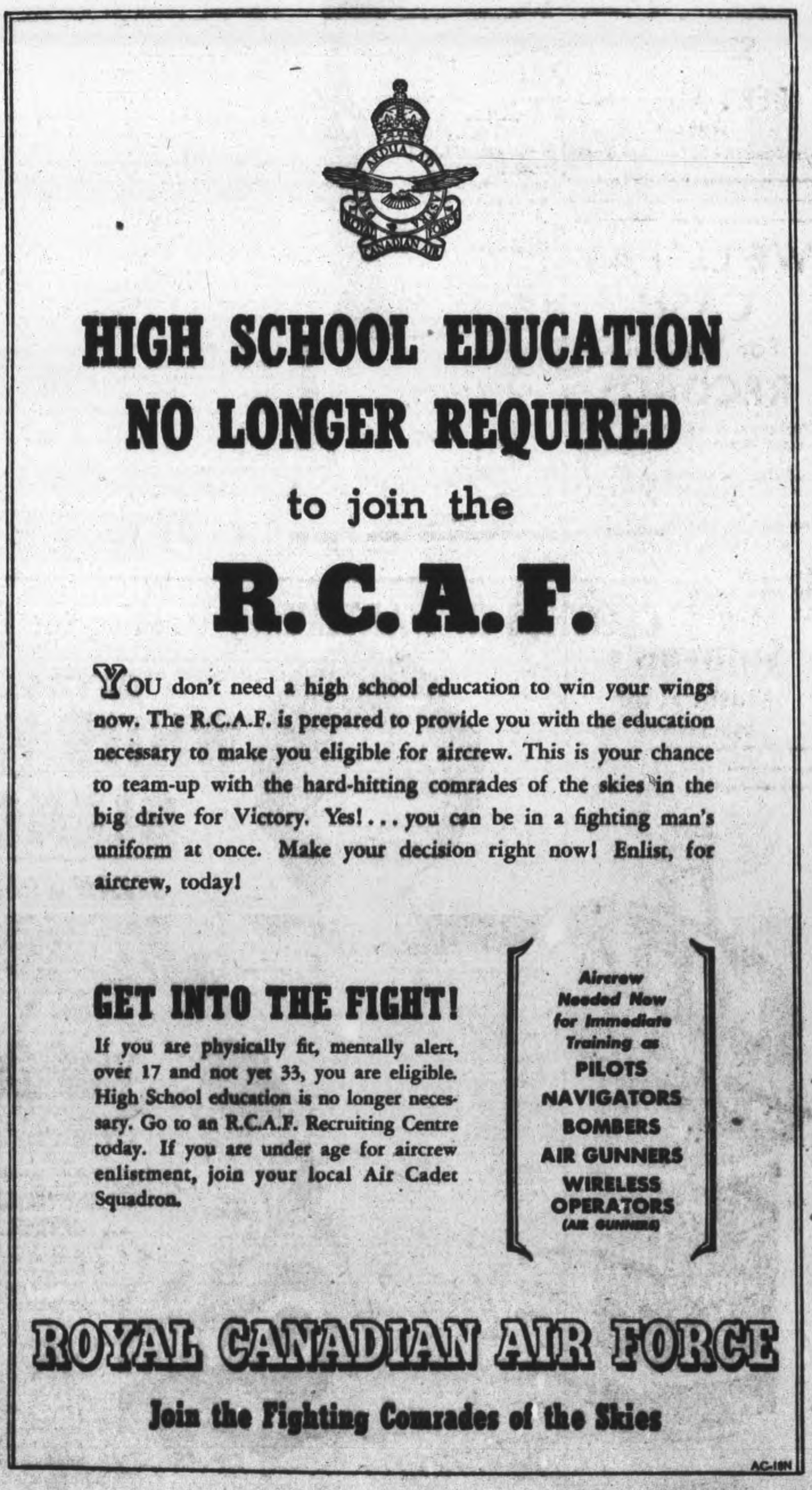

RECRUITING CENTRES LOCATED AT:
380 Bay St., Toronto and other principal cities of Canada. Mobile recruiting units visit smaller centres regularly.

WESTCLOX GIRLS DROP FIRST ONTARIO PLAY-OFF TO STRATFORD

Return Game Set For Next Saturday

STRATFORD, Sept. 23—(Special to the Examiner)—Nicking three runs in the first inning, after the visitors had notched a single one Stratford Kroehlers defeated Peterborough Westclox 4-2 in the first game of the Provincial Women's Softball Union intermediate semi-finals here last evening, and go to the Liftlock City for the second and possible third games on Saturday.

Both Hazel Baynton of Stratford and Isobel Bullock of Peterborough, the opposing hurlers, were shaky during the opening frame, the visitors scoring an unearned run when the Kroehler defence wobbled and committed a pair of errors. Stratford counted a trio of markers in the first inning, when they placed the first two runners on base on a single to the box and a walk and after being pushed along on a sacrifice, one scored on G. Harmer's fielder's choice and the other two romped home on Betty Appel's single to left. The latter also scored Kroehler's fourth counter in the third when she homered to the left field fence. After that Isobel Bullock was tough to hit, Helen Doubrough getting as far as third on a triple in the fifth but dying there.

Peterborough collected their second run in the fifth inning without the semblance of a hit, a walk to Barbara Rome, wild pitch, error and infield out allowing the runner to come in.

Nice Fielding

From a fielding standpoint both teams turned in some nice efforts, Agnes Anderson, Marg Watson and Barbara Rome of Westclox and Evelyn Easson, Betty Appel and Doris Harloff of Kroehlers coming up with the best plays.

In a hitting sense, Jean Aiken, starry catcher for Stratford led the parade with two out of three, while Agnes Anderson of Westclox and Betty Appel and Ruby Huras of Kroehlers shared the runner-up spot with two for four.

Hazel Baynton shaded Isobel Bullock on the mound in the matter of safeties, the count being 8 to 5, but the Peterborough hurler enjoyed a wide edge in strikeouts, racking up ten as compared with only three for her rival. The Stratford pitcher got herself out of a tough jam in the eighth, when the visitors threatened to knot the count or forge ahead. They collected three of their five singles and a walk and still did not score, one runner being trapped between second and third and another being nipped at the plate when she attempted to score from second on single to left. With two away the next two Westclox batters singled, but Hazel Baynton put out the fire by whiffing her mound rival.

Those three runs in the first inning settled the issue for Stratford, because after that Isobel Bullock caused them plenty of trouble and scattered five hits over four innings, both pitchers walked three batters.

Westclox	100 010 000—2	5	1
Kroehlers	301 000 00x—4	8	3

Peterborough Westclox: Agnes Anderson, cf; Viola McLean, 2b; Isobell Bullock, p; Marg Hawthorne, 3b; Marg Watson, ss; Beryl Dobbin, c; Barbara Rome, lf; Jean Castle, 1b; Doris Walker, rf.

Stratford Kroehlers: Evelyn Easson, 2b; Doris Harloff, rf; Jean Aiken, c; Hazel Baynton, p; Greta Harmer, lf; Helen Doubrough, 1b; Betty Appel, ss; Ruby Huras, cf; Gladys Heinbuch, 3b.

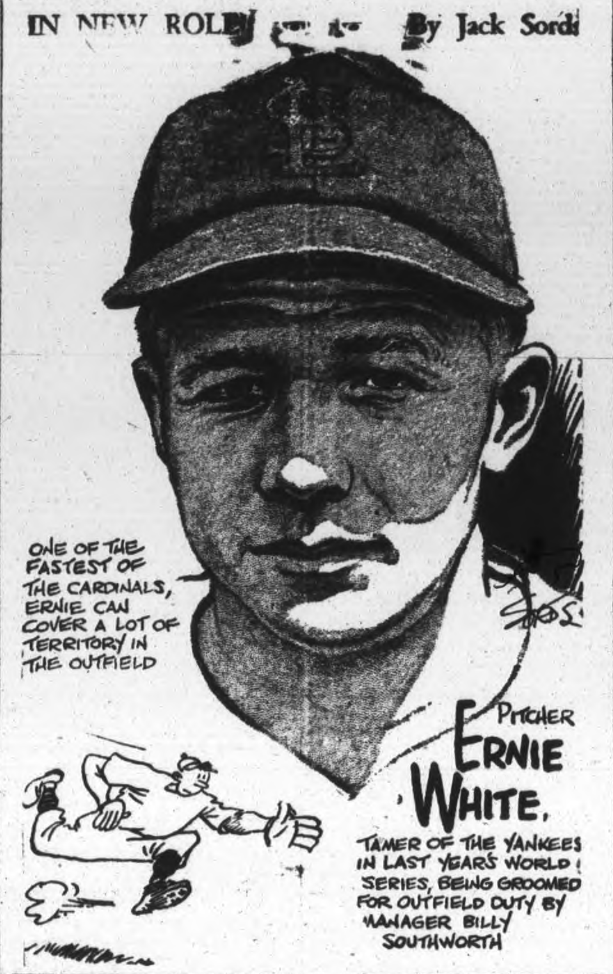

Hogan To Meet Colored Athlete

Gentleman Jack Clayborne, the coloured wrestler who has made such a hit here, has decided to come back to Peterborough one more time in the hope of catching a match with his greatest ring enemy, John Katan. Clayborne will come here Monday night to wrestle Dick Hogan as a result of a suggestion made by the Ontario Athletic Commission. The basis for the Clayborne-Hogan match is that if Gentleman Jack gets by Hogan decisively on Monday night, the Commission will put some pressure on the evasive John Katan to take the return match which Clayborne has been demanding ever since Katan slipped a fast one over on him here. Hogan was also very glad to sign to meet the Coloured Comet. When they met before, Rough-house Dick tasted the bitter dregs of defeat, a thing which he claims must and will be wiped out on Monday night. The match shapes up as an exciting one, for Hogan will resort to almost anything to prove he is the top dog, while the popular Clayborne will be fighting for the Athletic Commission backing for the Katan bout. When Dick Hogan out-foxed Irish Pat Flanagan, the other night here, he showed what an opportunist he can be. Following up that line of thought it is not impossible that Hogan will beat Clayborne and go on to tackle Katan himself. What a rough-house that one would be.

Yankees Defeat Tigers 4-2; Senators Split

By JUDSON BAILEY
Associated Press Sport Writer.

New York Yankees, whose pennant possibilities have never been in any serious predicament, have reached the point where they can clinch their seventh American League championship in eight years to-morrow.

The Bombers bowled over Detroit Tigers 4-2 yesterday and now need only three more victories to eliminate Washington Senators and two to dispose of Cleveland. Defeats for the Senators and Indians would hasten the process.

The Yanks showed adequate authority in taming the Tigers with Charley Keller hitting a three-run homer, his 29th of the year, in the first inning and Hank Borowy pitching seven-hit ball for his sixth consecutive victory and 10th in 11 games.

Lose Second Game.

The Senators sailed to their 10th straight triumph in the first part of a twilight-night double-header, as Johnny Niggeling shut out St. Louis Browns 4-0 on two hits. But they were shelled to a 9-1 defeat in the second game.

Cleveland's game at Boston was postponed, making a double-header to-day.

In the National League Mort Cooper chalked up his 21st success against eight defeats, but did not look overly impressive as St. Louis Cardinals beat Brooklyn Dodgers 4-3. Mort gave nine hits.

The Dodgers' defeat tightened the National League scramble for second place as Cincinnati split a double bill with New York Giants. Elmer Riddle came up with his 20th triumph in the opener, which the Reds took 4-2 in spite of four-hit hurling by Rookie Bill Voiselle. In the second game the Giants routed Bucky Walters with a five-run seventh inning and won 10-4.

Boston beat Pittsburg 5-3 with a three-run eighth-inning rally and the Phillies halved a pair of games with Chicago Cubs. Claude Passeau took the first affair 5-1 on seven-hit pitching and Al Gerheauser hurled a six-hit 3-0 shut-out in the second game.

In the other American League Chicago White Sox whipped Philadelphia Atheltics twice 6-0 and 2-1.

Baseball's Big Six

By The Associated Press

Batting (three leaders in each league)

	G	AB	R	H	Pct.
Musial	144	578	100	206	.356
Herman	141	538	70	180	.335
Appling	142	536	54	174	.325
Witek	140	566	62	182	.322
Wakefield	143	585	86	182	.311
Cramer	131	566	76	170	.301

Runs batted in: American League: York, Tigers, 108; National League: Nicholson, Cubs 113.

Home runs: American League: York, Tigers, 31; National League: Nicholson, Cubs 24.

Hamlin Fails To Subdue Syracuse Chiefs

By The Canadian Press

Luke (Hot Potato) Hamlin lost that personal bit of magic he has been wielding over Syracuse, after beating them five times during the regular season, he faced them last night in the first game of the best-of-seven final play-off series for the International League's Governor's Cup and suffered a 5-3 loss.

Up until the second inning Hamlin had pitched 46 scoreless innings against the Chiefs, but then the magic spell broke.

Just one inning—the first—did everything run according to form. Hamlin blanked the Chiefs while Toronto rapped Millard Howell for three runs on three bases on balls and a triple by Gus Dugas. Thereafter it was different.

Howell yielded another hit in the second and third innings, but from then on pitched hitless ball, winding up with a neat three-hitter. Hamlin, on the other hand, was hit hard all the way and was replaced by Harry Shuman in the ninth when the Chiefs broke a 3-3 tie on singles by Gar Del Savio and Damon Phillips. Earlier the Chiefs had scored two runs in the second on a walk, Dick West's triple and an outfield fly and tied the score in the sixth on West's single.

BASEBALL

INTERNATIONAL LEAGUE GOVERNOR'S CUP SERIES.
(Best-in-Seven Finals)

	Won	Lost	Pct.
Syracuse	1	0	1.000
Toronto	0	1	.000

Wednesday Result

Syracuse 5, Toronto 3

AMERICAN LEAGUE

	Won	Lost	Pct.
New York	89	52	.631
Washington	81	63	.563
Cleveland	76	64	.543
Detroit	72	70	.507
Chicago	72	70	.507
St. Louis	67	75	.472
Boston	63	78	.447
Philadelphia	46	94	.329

Wednesday Results

New York 4, Detroit 2
Chicago 6-2, Philadelphia 0-1
Washington 4-1, St. Louis 0-9
Cleveland at Boston—Postponed.

NATIONAL LEAGUE

	Won	Lost	Pct.
St. Louis	95	46	.674
Brooklyn	76	65	.539
Cincinnati	75	65	.536
Pittsburgh	76	69	.524
Boston	64	75	.460
Chicago	64	76	.457
Philadelphia	61	82	.427
New York	54	87	.383

Wednesday Results

Boston 5, Pittsburgh 3
St. Louis 4, Brooklyn 3
Chicago 5-0, Philadelphia 1-3
Cincinnati 4-4, New York 2-10

AMERICAN ASSOCIATION
Playoffs
(Best in three, semi-finals)

	Won	Lost	Pct.
Columbus	1	1	.500
Milwaukee	1	1	.500
Toledo	1	1	.500
Indianapolis	1	1	.500

Wednesday Results

Milwaukee 8, Columbus 6
Indianapolis 6. Toledo 3

MOVIE TIME TABLE

Regent—"Junior Army", 1.30, 4.00, 6.35, 9.10; "Mexicali Rose", 2.40, 5.15, 7.45, 10.15.

Centre—"Life Begins At 8.30", 1.45, 4.32, 7.20, 9.58; "Sunset On The Desert", 3.16, 6.08, 8.55.

Capitol—"The More the Merrier", 2.30, 4.40, 7.00, 9.15. Last complete show, 8.50.

Fights Last Night

By The Associated Press

Elizabeth, N.J.—Johnny Brown, 152¼, New York, outpointed Eddy Ellis, 154, Quincy, Mass. 10.

Oakland, Calif.—Vat Valentino, Coast Guard, San Francisco, outpointed Bob Smith, 152 New York, 10.

Remember When—

By The Canadian Press.

PACKY McFarland, Illinois State Athletic Commission member, died at Joliet, Que., seven years ago to-day. One of the world's greatest lightweight boxers three decades ago, he died of streptococcus infection. In his 11-year boxing career he fought 110 battles and lost one decision.

LISTEN TO CHEX
"The House Of Peter MacGregor"
10:30 TO 10:45 A.M.
Mon., Wed., Fri.
KINGAN HARDWARE

Hollywood and HERE

By HYE BOSSIN

After appearing in 13 Blondie films Penny Singleton is ready for other roles. The reason is that Arthur Lake, who co-starred with her, is now in the American navy. . . . The four Henry Aldrich films waiting for release may be the last if the studio can't find someone to replace Jimmy Lydon, who has outgrown the part. . . . The hardest working girl in Hollywood is Bette Davis. She is slated to appear in three of the next four pictures at her studio. . . . And here's a new one. Dinah Shore gave her boy friend, George Montgomery, a ring. . . . Jerry Colonna got $400 for appearing in "Stage Door Canteen" and gave it to the Hollywood Canteen. . . . A real star in the making is Louise Allbritton, whose first big role was in "Fired Wife." She wears clothes beautifully, is stunning, sings and acts well. . . . Ingrid Bergman cut her hair into a boyish style in "For Whom the Bell Tolls." Maybe it will start a style like the pompadour for ladies after the last war.

* * *

Cary Grant, one of the screen's more romantic heroes, is pitching romance with a new girl friend.

Cary is pitching and tossing as the skipper of a submarine, the "Copperfin," "Destination Tokyo," and true to the tradition of the sea his craft is his sweetheart. Oh, he's got a wife and family ashore—in the picture—but they come second.

It's all very serious business with Grant, what with the picture being made under the strict supervision of the Navy, and all that.

"We spend most of our time in this show 150 feet or more under water," Grant said, "and there are no women. Take 75 men out in a 300-foot craft for two months with no women, and you bet it's serious."

The "Copperfin" engages enemy craft in the Pacific in manoeuvres based on recent Naval history not yet made public—and aside from no girls, this is entirely serious. So much so that the set has closed against visitors.

* * *

Charles Ruggles will play the Otis Skinner role in "Our Hearts Were Young and Gay." . . . Marlene Dietrich will appear as George Sand in the screen life of the famous writer who used a masculine name and dressed like a male. . . . That Sunny Tufts man, who made such a hit in "So Proudly We Hail," will be co-starred with Bing Crosby and Betty Hutton in a musical. . . . Spencer Tracy and Katharine Hepburn, who played together in "Keeper of the Flame," will be seen again in "Without Love" . . . Joan Leslie sold $6,000,000 worth of Victory Bonds on her last tour. Recently her mother bought her a coat for $75. Joan returned it, got one at half the price and bought a Victory Bond with the difference. . . . When Frank Capra, who directed some of our finest films, asked for a raise when he worked for Hal Roach years ago, they let him go. The raise was for $5 and Roach would be immensely rich today if he had granted it.

Canadian Sport Snapshots

By CHARLES EDWARDS
Canadian Press Staff Writer

TORONTO, Sept. 23—(CP).—The National Hockey League has made quite a few changes in rules and has finally decided to take the public into its confidence by explaining the changes. Now that Ottawa has flashed the green light for professional hockey, the N.H.L. governors have thrown aside their unfamiliar cloak of reticence. Henceforth we can expect a great variety of official statements. Probably the Dutton clan will go so far as to issue a statement of welcome to all those wishing to purchase admission to N.H.L. games.

Coach Hap Day of Toronto Leafs outlines a few of the new rules. The anti-defence rule has been thrown out. This rule stated no team could have more than three players behind their own blue line when the puck was in any other territory. Another change is designed to avoid delays in play. Henceforth play shall not be stopped by reason of adjustments to a player's clothing or skates and any player seeking to make such adjustments on the ice shall be given a minor penalty. A player requiring equipment adjustments must retire from the game and play shall continue immediately with a substitute. The exception is a goalkeeper, who may delay the game only with the referee's permission.

Under another new rule a player picking up the puck with his hand to prevent an opponent from playing the puck will receive minor penalty. A penalty shall also be imposed on any player except a goalie deliberately falling on or gathering a loose puck into his body by any means other than playing the puck with his stick to gain possession.

In future the referee shall not announce to the scorer who scores and who assists on a score. Such decisions will rest entirely with the official scorer.

Incidentally:

Winnipeg R.C.A.F. presents a weighty backfield this football season. Johnny Lake weights 250 and Myron Caine, the converted lineman, staggers the scales at 260. But Caine, former Ottawan, can move. In a challenge 100-yard sprint with Lake and Don Durno, 200-pound veteran of the 1942 Toronto Hurricanes, Caine collected the $5 side bet... Bill Westwick of the Ottawa Journal relays the report that Johnny Wilkinson, former Ottawa and Hull defence star, will be with Boston Bruins in the N.H.L. this year.... Disbanding of Canada's 7th and 8th Army Divisions raised the hope in Vancouver that the Army would no longer require the Vancouver forum, thus freeing the rink for hockey this year.

Stewart's Horse Captures Free-for-All

BELLEVILLE, Sept. 23—Thrilling harness races ended Belleville's three-day fair today.

Some speedy times were hung up in the free-for-all class. The first half mile was stepped in 1:03 flat as the local track was lightning fast following a light drizzle of rain.

Josedale Director, owned by H. Stewart of Peterborough, and driven by the veteran reinsman George McMullen, nosed out Wilmur Hillock's Lastic Grattan in a driving finish in two straight heats, R. A. Grattan, driven by B. Grant, and owned by Dr. Mackie of Lansdowne, won the 2:20 class in straight heats.

The results of the races were as follows:

2:20 Class

R. A. Gratton, Dr. Mackie, Lansdowne (Grant)	1	1	1
Royal Sadie, C. Smith, Delhi (Champion)	2	2	2
Beth Harvester, M. Storey, Peterborough (Hillock)	3	3	4
Alfie Lee, S. Craig, Kingston	4	4	3
Danny Barsac, B. J. Davey, Westport	5	5	5

Times—2:14, 2:14, 2:17

Free-for-All

Josedale Director, H. Stewart, Peterborough (McMullen)	2	1	1
Lastic Grattan, W. Hillock, Toronto	1	3	2
Miller Brook, J. Shaver, Avonmore (Champion)	3	2	3
Iola Grattan, T. McCool (Craig)	4	4	4
Josedale Leader, H. Watts Kingston	5	5	5

Times—2:10, 2:11, 2:10.

What's On the Air

Stations	Kilocycles
CHEX	1430
CBL	740
CFRB	860
WEAF	660
WJZ	770
WABC	880

Symbols: D—Drama; M—Musical; R—Religious; S—Songs; T—Talk; V—Variety; N—News

This Program has been given the Peterborough Examiner by stations herein listed. If the presentations as scheduled are not on the air, the fault lies with the stations and not with the Examiner

Radio Station CHEX Carries the News on the Hour.

THURSDAY EVENING

6:00 P.M.
CHEX—News
WEAF—Jack Arthur
CFRB—Dinner Music
CBL—Relax and Enjoy-M

6:15 P.M.
CHEX—Donald Novis Sings
WJZ—Terry and Pirates-D
CBL—Market Report

6:30 P.M.
CHEX—News; Rhythm R'nd-up
WEAF—Stern's Sports
CBL—Indiana Indigo-M

6:45 P.M.
CHEX—Voice and Song
CBL—BBC News
WEAF—Sounding Board
WJZ—Lowell Thomas-N

7:00 P.M.
CHEX—News; Sport Cast
WABC—I Love Mystery-D
CFRB—Vic and Sade-D
CBL—Wings to Victory-D

7:15 P.M.
CHEX—Piano Portraits
WABC—James' Musicmakers
WEAF—News of World

7:30 P.M.
CHEX—Bob Hannon Sings
WJZ—Cheque Your Music
WEAF—Fred Brady Show
CBL—Rhythm Musicale

7:45 P.M.
CHEX—Harry Horlick
CBL—News Roundup
WJZ—Diane and Jesters
WABC—Mr Keen-D

8:00 P.M.
CHEX—Lucky Strike Bait
CFRB—Sports Club
CBL—Swing for Services-M
WEAF—Fannie Brice
WABC—The Roma Show-V

8:30 P.M.
CHEX—Hayloft Follies
CFRB—What's the Answer
CBL—The Aldrich Family
WJZ—Meeting of the Air-T
WABC—Death Valley Days-D

9:00 P.M.
CHEX—News; Hoe Down-M
CBL—Music Hall-V
CFRB—Corliss Archer-D

9:30 P.M.
CHEX—Rhythm and Rhyme
WEAF—Joan Davis-V
CBL—Fighting Navy
WJZ—Spotlight Bands
WABC—Dinah Shore Show

10:00 P.M.
CHEX—Ontario News
CBL—CBC News
WEAF—Jimmy Durante-V
WABC—The First Line

10:15 P.M.
CHEX—A to Z
CBL—Prom Concert
WJZ—Listen to Lulu-S

10:30 P.M.
CHEX—Ballroom-M
WEAF—March of Time-N
WJZ—Gertrude Lawrence-V
WABC—Suspense-D

11:00 P.M.
CHEX—News
CBL—Radio Newsreel
CFRB—John C. Reade-N

FRIDAY MORNING

7:30 A.M.
CHEX—Farm Fare

7:45 A.M.
CHEX—Morning Cheer

8:00 A.M.
CHEX—News
CFRB—Jim Hunter-N
WEAF—News Roundup
WJZ—Kibitzers-V

8:15 A.M.
CHEX—Top of the Morning
WEAF—Two Minute Man-V
CBL—Morning Devotions

8:30 A.M.
CBL—March Past-M
WJZ—Nancy Craig-T

8:45 A.M.
CHEX—Morning Devotions
CFRB—Dave Bacal, organ

9:00 A.M.
CHEX—News; Neigh. News
CBL—Everything Goes-V
WJZ—Breakfast Club-V

9.15 A.M.
CHEX—Meet the Band
CFRB—Chapel Singers

9:30 A.M.
CHEX—Invitation to Waltz

9:45 A.M.
CHEX—John Harcourt
CBL—Music While You Work
CFRB—Memories

10:00 A.M.
CHEX—News; Masterworks
CFRB—Here Comes Band
CBL—Moods in Rhythm
WJZ—Market Basket-T

10:15 A.M.
CFRB—Wife Preservers-T
WEAF—The Open Door-D
WABC—Kitty Foyle-D

10:30 A.M.
CHEX—Peter McGregor-D
CFRB—Mrs. Aitken-T
CBL—Wartime Shopping
WJZ—Baby Institute-T

10:45 A.M.
CHEX—Wife Preservers
WEAF—Woman of America-D
WJZ—Love Problems
CBL—Monica Mugan-T

11:00 A.M.
CHEX—News; Good Morning
CBL—Road of Life-D
WABC—Golden Gate Quar.-S

11:30 A.M.
CHEX—Coming Events
CBL—Soldier's Wife-D
WABC—Bright Horizon-D

11:45 A.M.
CHEX—Invit. to Syncopation
WJZ—Living Should Be Fun
WABC—Aunt Jennie-D
WEAF—David Harum-D

FRIDAY AFTERNOON

12:00 NOON
CHEX—News; Home Folk Hour
WJZ—Opportunity-T
CBL—BBC News

12:15 P.M.
CFRB—Farm Broadcast
CBL—Big Sister-D

12:30 P.M.
CHEX—News; Farm News
CFRB—Life Can Be Beautiful

1:00 P.M.
CHEX—News
CBL—CBC News
CFRB—Band of the Hour
WEAF—Mary McBride-T

1:15 P.M.
CHEX—Eb and Zeb
CBL—The Happy Gang
WJZ—Woman's Exchange

1:30 P.M.
CHEX—Who's New To-day
CFRB—Tropical Moods
WABC—Bernadine Flynn-T

1:45 P.M.
CHEX—They Tell Me-T
WJZ—Rosa Rio organist

2:00 P.M.
CHEX—News; Betty and Bob
CFRB—Our Gal Sunday-D
WEAF—The Guiding Light-D
WABC—Dr Malone-D

2:15 P.M.
CHEX—The Lady Sings
WEAF—Lonely Women-D
WJZ—Mystery Chef-T
WABC—Joyce Jordan-D

2:30 P.M.
CHEX—Stars of the Week
WEAF—Light of World-D
WJZ—Ladies Be Seated

2:45 P.M.
CHEX—Organ Tones
WEAF—Betty Crocker-T

3:00 P.M.
CHEX—News; Ballroom
CBL—Mary Marlin-D
WJZ—Morton Downey-S

3:15 P.M.
CBL—Ma Perkins-D
CFRB—Joe and Ethel-D
WJZ—My True Story

3:30 P.M.
CHEX—Sincerely Yours
CBL—Pepper Young-D
CFRB—Homefolks Frolic-M
WABC—Johnny Gart and Trio

3:45 P.M.
CHEX—Wendall Hall
WABC—Green Valley-D

4:00 P.M.
CHEX—Half-Hour Holiday
WEAF—Backstage Wife-D
WABC—Home Front Reporter

4:30 P.M.
CHEX—1430 Club
CFRB—Perry Como-S
WEAF—Lorenzo Jones-D
CBL—Joint Recital

4:45 P.M.
WABC—Off the Record-T
CFRB—Mountain Music
WEAF—Widder Brown-D

5:00 P.M.
CHEX—News
CFRB—Judith Evelyn Reads
CBL—Frontline Family-D
WEAF—When Girl Marries-D

5:05 P.M.
CHEX—Lindsay Salute

5:15 P.M.
WEAF—Portia Faces Life-D
CFRB—Men in Scarlet-D

5:30 P.M.
CFRB—Secret Service Scouts
WJZ—Jack Armstrong-D
WEAF—Just Plain Bill-D

5:45 P.M.
CHEX—Musical Moment
CFRB—Cafe Concert
WABC—American Women
WEAF—Front Page Farrell-D

Lorie Watches
Waterproof
Ladies' or Gent's
$24.75 Up
BERT AUSTIN
JEWELER
196 Charlotte St. Phone 5451

WE'LL PAY CASH
For Your Old RECORDS
Your old scrap records are vitally needed. Shellac, a material coming from India and used in the manufacture of records is also needed in Canada's war effort. Do your patriotic duty by digging out your old records.
R.C.A. Victor and Bluebird
For Each
10 inch record 5c
12 inch record 8c
Sullivan's
Music Store
Opp. Loblaw's

Bottled By
BOORMAN'S
BEVERAGES

CENTRE TO-DAY FRIDAY - SATURDAY
2—SPLENDID FEATURES—2
You liked "THE PIED PIPER" ... you'll love this!

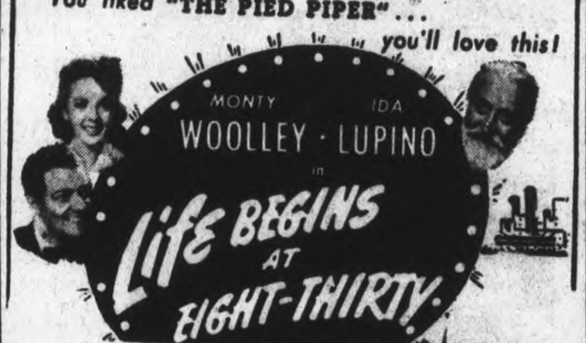

AND 2ND HIT

EXTRA!
All-British Newsreel
and Walt Disney
Cartoon

In
"Mexicali Rose"
HIT NO. 2
Junior Army—Serial
TO-DAY - FRI. - SAT.
Regent
Coming Soon!
DEANNA DURBIN in
"HER'S TO HOLD"

She saw her Patriotic Duty
... and she Dood it!
It's about a blonde lovely who had a spare room to rent! . . . A gay and glorious romance that puts laughter on your lips . . . love light in your eyes . . . and a tender glow in your heart!

EXTRA!
Color Cartoon, "PROFESSOR SMALL and MR. TALL," SCREEN SNAPSHOTS" and Latest Canadian Universal News.
TODAY
Capitol
A FAMOUS PLAYERS THEATRE

Stalin Boosts United States War Bond Sales

WASHINGTON, Sept. 23 — (AP) — Premier Stalin, acknowledging the "great support" which United States munitions and supplies are giving the Russian armies, called yesterday for the successful floating of the $15,000,000,000 United States War Loan.

In a personal message to Americans read by Maj.-Gen. A. I. Belyaev, chairman of the Russian Purchasing Commission, at the Army's "Back the Attack" bond show here, the Soviet Premier said in part:

"Every Soviet citizen is not only assisting his Army and his Government to defeat the enemy, but is giving great financial support to the Soviet Government by buying War Bonds.

"It is desirable that the American people, by successful participation in the War Loan in the United States, promote the growth of the military might of the United States and help the joint efforts of the Allies to achieve victory over the bitter enemy within the shortest possible period of time."

ONCE UNITED.

Norway and Sweden were united under one government from 1814 to 1905.

MORE ABOUT—

Three Red Armies

Continued from Page 1

guns, the communique said.

On other sectors along the crumbling front, the Soviet forces were reported to have scored gains of 12 to 15 miles, winning back 864 hamlets and villages from the invaders, and storming outer defence lines before Dnepropetrovsk, Zaporzhe and Gomel, just inside the borders of White Russia and southwest of Bryansk. Units driving for Gomel had reached Starodub, 70 miles to the east.

Moscow advices said that Roslavl, between Gomel and Smolensk, also was under immediate threat from Red Army columns which already had seized Liubovka, but 5½ miles away.

With the Russian forces in the southern Ukraine but three miles from Melitpol, on the Crimean railway, the position of the enemy garrisons in the peninsula likewise was endangered, although it was understood here they have another escape route by way of a single-track railway across the Perekop land bridge leading northwest to Kherson, which they are reported to have built during their occupation of the Crimea.

C.C.F. Meets Doctors

LONDON, Ont., Sept. 23 (CP)—E. B. Jolliffe, leader of the C.C.F. party, official opposition in the new Ontario Legislature will address doctors from all over Western Ontario on the C.C.F.'s plans for state medicine at a closed meeting tonight.

Island Seizure Opens Door To Balkan Area

By STEPHEN BARBER

WITH BRITISH OCCUPATION FORCES IN THE DODECANESE, Sept. 20 (Delayed) (AP)—The liberation of the Dodecanese and sister islands in the Aegean from German rule and opening of the back door to Hitler's European fortress has begun.

An Allied force arrived unobtrusively during the night on Lero. Castelrosso and Kos and the Greek Island of Samos also were occupied.

These islands are the Germans' outer defense line in Southeastern Europe.

"Our mission is partly to assist the Italians in the Dodecanese to carry out the armistice obligations by defending them (the islands) against German attack and partly for strategic reasons," said the senior British officer commanding this spearhead party, Brig. Brittorous. "It is a race between us and the Boche."

Already advanced elements, including parachutists, an R.A.F. regiment and Commandos have seized key points in several islands.

The first to be occupied was Castelrosso, at the far eastern tip of the Dodecanese chain. The occupation of Samos, Kos and Lero, which Mussolini once called "the Malta of the Aegean," followed.

The Italians appear to be co-operating well on Lero today.

As I write, sitting on a pile of concrete anchors—testimony surely to Italy's steel shortage — Italian heavy trucks and trailers are being loaded with British gear.

Everything has been planned to the last detail. The nucleus of the medical staff is moving into the local hospital. They have brought much-needed medical supplies. A contingent of engineers, radiomen and other specialists accompanied the shock troops, the backbone of the mission.

Police Make Raids

TORONTO, Sept. 23.—(CP). — Five men were arrested and eight others ordered to report to Selective Service offices here following a series of police raids yesterday on a downtown area.

Good Neighbours Also Use Bar Harbor Naval Base

In time of peace the exclusive rendezvous of society and its yachting brethren, Bar Harbor, Me., now is the site of a U.S. navy base and is a favorite port of call for the men who keep the Atlantic sea lanes clear of enemy craft. Here you see Canadian sailors coming ashore on liberty. The warmest of good-fellowship exists between the American and Canadian patrols who use the base.

Red Army Nears Area Held In '41

By EDDY GILMORE
Associated Press Staff Writer

MOSCOW, Sept. 23—(AP)—History turned back upon itself today in the valley between the Desna and Dnieper rivers as the Red Army pushed on in the direction of Kiev after capturing Chernigov—and then drove down upon Kiev.

(With the Russians pushing on toward the Dnieper, the Germans had been forced back approximately to the line they held two years ago.)

Here in Moscow, where hopes soar with the rockets that arch skyward in salute to the latest victories, there is a feeling among the people that the Russians can duplicate that trick.

Chernigov is the gateway to the Dnieper, 20 miles away. An open road to the Dnieper was ahead of the Red Army as it smashed forward from Chernigov.

As the Russians grabbed that important communications centre on the western bank of the Dasna, they shut off Gomel's last railways to the south and seized a series of highways leading into White Russia.

MORE ABOUT—

Railways Active

Continued from Page 1

what has happened to our great ocean fleet." The C.P.R.'s air services pioneered the trans-Atlantic flights of bombers later organized into the R.A.F. Transport Command. The railway also undertook production of tanks and more than 1,400 were built between June, 1940, and May, 1943.

"We shall come, after peace has been restored, to great questions of reconstruction," he concluded. "It is not unreasonable to express the hope that, in these days, the public of North America and of Canada in particular will remember the war-taught lesson, that railway transportation is a vital part of national life."

presided over the meeting, opening with the peace prayer.

The president thanked the committee, who had recently redecorated the Red Cross window in the Chiles' block.

A dainty afternoon tea was served by Mesdames R. Jones, C. Couch, C. Price, A. Anderson, F. Bennett and H. Roche.

MOUNT JULIAN

Church Primate To Make Visit

MOUNT JULIAN, Sept. 23. — (ENS).—Archbishop Owen, Primate of Canada, is to visit Holy Trinity Anglican church at 3 p.m. on Sunday afternoon, September 26, to dedicate the honour roll on the occasion of the 50th anniversary of this church. Harvest Festival service will be held at the same time.

Personals.

Mr. Griffin, of New York, is spending this month with Mr. and Mrs. Allyn Hunter at their cottage on Stoney Lake.

Mr. Bovard, who has been holidaying at Viamede Hotel, returned to the United States on Tuesday.

Council Takes $9,000

TORONTO, Sept. 23 (CP)—Suburban New Toronto Council accepted a $9,000 cheque from the munitions department Tuesday in lieu of taxes from government-owned war industries within the municipality, it was learned yesterday.

Beef Shortage Haunts U.S.A.

CHICAGO, Sept. 23—Serious beef shortage, threatening vital supplies for the armed forces and domestic consumers, continues in the making the Livestock and Meat Council reported, following a meeting of its executive committee.

"Ours will be a beef hungry nation by spring or before, faster than many people seem to realize. The situation will become increasingly worse unless quick remedial steps are taken. The shortages threaten to be even more acute than during last spring, when beef disappeared from markets in many parts of the country."

"Shipments of feeder cattle into the eight corn belt States in August are estimated 10 per cent lower than shipments into those States in August, 1942, and 14 per cent below the total for the five months from April to August, 1943, as compared with 1942. We are now entering the season when usually there are large feeder shipments and unless the number placed on feed during the next four months is substantially above normal there will be a serious shortage of finished cattle in the spring of 1944. The decrease in feeder shipments has resulted from unsatisfactory cattle feeding returns and uncertainty as to Government price regulations and feed supplies this fall and winter."

Baruch Says Help Marshall

WASHINGTON, Sept. 23—(AP)—Bernard M. Baruch advised a roomful of Congressmen yesterday to give Gen. George C. Marshall what he wants to win the war—including the draft of married men if they are needed—or else "throw him out."

Manifesting the highest respect for the chief of staff, whom he has known for 25 yeras. Baruch laid down this simple formula:

"The man in charge of the job should be given our unqualified support.

"No cheese paring. No trading down. Give him what he needs."

Baruch was invited by the Senate Military Committee to give the final testimony on the bill by Senator Burton Wheeler (Dem., Mont.) to defer from induction for the rest of 1943 men who were fathers before the United States entered the war.

He told the lawmakers that to attain quick and certain victory two steps must be taken.

"1. Improve our efficiency, which we can do in all fields of endeavor.

"2. Take from the civilians as much as is necessary, but leave them at least their needs—not their fancied wants. All must be treated alike. There must be equality of sacrifice."

Bombs Sever Nazi Roads

By NOLAND NORGAARD
Associated Press War Correspondent

ALLIED HEADQUARTERS, North Africa, Sept. 23—(AP).—The vital roads along which German troops have been moving in the vicinity of Naples were severed, enemy shipping in the Adriatic Sea was blasted and enemy motor convoys were bombed and strafed yesterday in widespread raids by the northwest African Air Force.

American fighters, branching out into a new field of operations, swooped down on enemy shipping in the Gulf of Manfredonia, 60 miles northwest of Bari on Italy's Adriatic coast, and scored direct hits on the stern of a 2,000-ton ship. Other bombs hit quays and the planes then strafed stores of enemy war material piled on the docks.

Two-engined bombers set the pace for the methodical destruction of supply routes upon which German troops massed in the Naples area and beyond are dependent.

Crews watched their bomb cut railways and highways north and south of a bridge crossing the Volturno River south of Amorosi and one string of bombs was seen to hit the bridge itself.

Roads at Mignano, 40 miles northwest of Naples also were blasted and all avenues of traffic in that area were severed, at least temporarily.

Other planes bombed key bridges and highway bottlenecks well behind the German lines.

Red Cross Shower Aids Hospital Cases

HAVELOCK, Sept. 23.—(ENS).—Untiring in their efforts to do good to the less fortunate, a large crowd attended the shower on Tuesday afternoon, sponsored by the Havelock-Belmont Red Cross Society. An appeal had been made for articles suitable for Christmas cheer boxes for patients in Newfoundand hospitals. The gifts brought in, all new, including $11.00 cash, were a box of 500 envelopes, 36 writing pads, 37 packages of envelopes, 27 chocolate bars, 4 pounds hard candy, 46 large packages of cigarettes, 6 packages of pipe tobacco, and 6 packages of cigarette tobacco and papers, 8 decks playing cards, 5 sets checker boards, 3 jig-saw puzzles, 2 games bingo, 4 books, 9 dozen Readers' Digest, 6 lead pencils, 6 boxes writing paper, 4 packages chiclets and 5 packages of gum, and magazines.

The afternoon was spent in quilting two large quilts, binding one and sewing continued on the quota. Large quantities of wool for knitting and cut-out garments of children's clothing were distributed to any one willing to assist with this work.

The president, Mrs. H. Roche,

Famous for flavour since 1892 — the 'Salada' name assures you of a uniform blend of quality teas.

"SALADA" TEA

INDEPENDENT

Marching Along Together . .

Your Independent Grocer

Continues to give you that personal service that means so much these times. Despite shortages and other difficulties, he plays his important part of helping feed a nation at war.

This Week Marks Our 2nd Anniversary

Two years ago, the Independents grouped together to give their customers lower prices and better service. Despite many obstacles, the Independent Food Stores have become an important chain in Peterborough, and the members wish at this, their 2nd Anniversary, to thank their many customers for their loyal support.

GROCERY SPECIALS

QUAKER OATS Quick Cooking Plain—lge. pkg 18c
Round Grain RICE 2 lb 23c
LUX FLAKES - Lge. Pkg. 22c
READY CUT MACARONI - - 2 lb 9c
CAMAY or LUX TOILET SOAP - Bar 5c

FRESH FRUITS & VEGETABLES
Grapes - - Basket 59c
Cooking Onions 2 lbs. 15c
LARGE Cauliflower - Each 19c
Potatoes - - Peck 35c

FRESH MEATS
Legs of Lamb - lb. 39c
Sliced Bologna - lb. 19c
CHOICE Pot Roast - - lb. 29c
FRESH or SMOKED Fillets - - - lb. 29c
Canadian Cheese lb. 29c

Independent Food Stores

Phone Your Order to Any of These Grocers

J. WILSON, Sherbrooke St. Dial 7615
LATIMER'S, McDonnel at Aylmer Dial 3586
HARRISON'S, Parkhill at Water Dial 4531
M. BRAUND, Chamberlain St. Dial 3564
MRS. H. HUMPHRIES, Lock St. Dial 4935
H. S. POWERS, 340 George, Groceries only, Dial 5323
CROWE'S GROCERY, Armour Road Dial 9787

Quix is so delicious—it's the happy way to whet your family's appetite for breakfast and supply an energy-rich and nourishing cereal! Crunchy-munchy crisp—Quix has the nut-sweet flavour of sun-ripe wheat. Ask for Quix today.
The Quaker Oats Company
GET A QUIX START AT BREAKFAST—
SAIL THRO' THE DAY!

RICHARD HALL LIMITED

VOL. LXXXVIII, No. 70 — PETERBOROUGH, THURSDAY, SEPTEMBER 23, 1943

The Peterborough Examiner

London In Wartime Marked By A Very Subdued Tone

(James Alexander Roy, Professor of English at Queen's University, is at present on a trip to Great Britain, and he will write a daily series of articles for the Examiner describing Britain in wartime, the first of which is published here to-day.)

By JAMES A. ROY.

London during this war is a very different place from the London we knew during the last war. On the whole it was rather a jolly place then. It is not a jolly place to-day. There were lights and laughter in those far off leaves; now there are no lights on the streets of London after dark and the laughter one hears is the subdued laughter that seems to come from dark ghosts who jostle each other and crush past each other in the unrelieved blackness.

One is conscious of the changed atmosphere the moment the train runs into King's Cross London does not seem to make the appeal it used to do. At first I thought that was because I had grown a lot older since 1939. But I soon realized that that was not what was wrong. There was really nothing wrong. London had not changed fundamentally any more than I had myself. But London has altered a lot in habits and appearance.

The blackout has made one big difference. It has greatly changed the habits of the people. The other evening I dined with an old friend; he insisted on catching his tube at 9. And I was glad to do the same. The place where we dined was one of London's most famous restaurants, but the food was not as good; the company, except for one or two hilarious parties, was dull. The waiters were all old and sad-looking; the beer tasted flat and insipid. We had Minnestrone, an Italian vegetable soup, jugged hare with sauerkraut, which had smell but no taste, and for dessert a small custard with a slice of apple buried in the centre. A small cup of black coffee concluded the "sumptuous repast." And that was in one of London's most famous restaurants. But to-day I lunched in one of London's most famous clubs; the food was admirable. There is plenty of food in London. Food for all purses. You can get a peach for a dollar, or a bunch of grapes for eight dollars. You can get mushrooms at three dollars a pound. But the average Londoner doesn't eat grapes or peaches, or mushrooms. He can't get oranges; he hasn't seen a lemon for years, and he hasn't much milk He dines frugally on the rationed basic food. He looks well and carries on.

The London taxi driver is more spoilt than ever. They say the Americans are largely responsible for that because they tip so lavishly. The other day I had a taxi to Waterloo. The fare was 2s, and I gave the driver 2s 6d. "Lumme, you should 'ave taken a bus," was his comment as he pushed off.

I have just had a chat with Charles, the porter in my club. He is the sole survivor of the prewar staff of servants but that is not his falt. 'I wanted to get back to the minesweepers, sir. That was my job during the last war. I tried and tried, but would they give me a job? I asked Commander B——, 'e belongs to the club. In the Hadmiralty now 'e is. 'I'll let you know about it in a week, Charles', says 'e. 'I'll look after you. I'll see you don't get stuck.' A week went by and then another and I got fed up waiting and spoke to Captain C——, another of our members. 'My God, man,' 'e says. 'You was in the last bloody war. You was in Harchangel and all over the bloody shop. Ain't you 'ad enough?' 'No, I ain't 'ad enough sir.' 'Well, I must say I admire your spirit, Charles, the Captain says. But they keep puttin' me off the whole ruddy time. I tell you, I'm fed up with the lot of them. I wanted my old job back. What was my job? 'Andin' out the rum. A fine job it was, oh, a lovely job. But they won't give it me back. Too old I am, they tell me. Lot of dam rot they talk. The blitz! Which blitz? Oh, the blitz! 'Ow did I get on? I tell you, sir, that WAS a lovely time. Oh, a LOVELY time! I 'ad almost forgot about the blitz till you reminded me by askin' me about it. I went 'ome to me 'ouse one night and when I turned into our street I saw a big crowd. Right in front of the 'ouse they was. The 'ole place was afire and the ruddy roof was off my 'ouse. They wouldn't allow me to go into it—me own 'ouse. 'Where's my Missus,' I asked the copper. 'Don't know,' says 'e ''Ave you got a Missus?' 'I 'ad one when I left the 'ouse this mornin',' I said. 'I dunno where she could 'ave gone. I left 'er in the 'ouse.' 'Well, she ain't in the bleedin' 'ouse now.' Then a neighbor told me she was in a friend's 'ouse 'avin' a cup of tea. I moved to another 'ouse and one night when the Missus was stoppin' with our daughter who 'as 'ad one baby already and was expectin' another and the Missus 'ad gone to be with 'er, Jerry was droppin' a lot of stuff, and just as I was steppin' hinside 'e dropped a big one. I 'eard it comin' and turned to protect my face like when the bloody door was took right off its 'inges and struck me right between me shoulder blades. Right off its 'inges and struck me right between the ruddy shoulder blades. I tell you it 'urt. Oh it 'urt, like 'ell it 'urt. Wot made matters worse, I 'ad to pay two pounds, seventeen and threepence to 'ave me furniture moved out, me own furniture after being bombed out of the bloody place. I told the landlord I didn't like it. But 'e said it wasn't 'is furniture and that 'e 'adn't dropped the ruddy bomb. I tell you it aint right, sir. And now you can't get a hegg in the club for love nore money. I don't know wot things is comin' to. But I've just got back from me 'olidays in the West. Oh we 'ad a lovely time, me and the Missus. I 'ad forty-five quid saved up and I gave 'er thirty. 'We'll go an 'ave a jolly good 'oliday,' I says. I didn't tell 'er about the other fifteen quid as I'd saved. God blimey, we 'ad hverythink there. 'Are and milk—plenty of fresh milk. I got acquainted with the game keeper and stood 'im a couple of pints. And one day 'e says, 'Wot abaht an' 'are? 'Ow would you like to 'ave an 'are?' 'Oh, the wife would love that,' I said. And that night we 'eard a tap on the door. Never saw nobody when I went to open the door, but the 'are was on the doorstep. Me and the gamekeeper used to meet at the village pub in the mornin'. I used to tap on the door and the landlord would pop 'is 'ead out and when 'e seen me and the keeper, 'e would tell us to come hinside and go into the back room and 'e'd fetch us a couple of pints. We stayed there all the ruddy mornin' till openin' time and the wife, when I went 'ome used to say, 'Where on hearth 'ave you been? Wot 'ave you been doin'?' I never let on. But if hever you want a jolly good 'oliday, sir, just go down to B——p and mention my name, and say you're a friend of mine. They'll treat you 'igh, wide, and 'andsome, they will."

I can see more clearly now why the British are somewhat of a puzzle to the non-Britisher. Yesterday afternoon, at four o'clock, I was talking in his office to the secretary of the Empire Press Union. The telephone bell rang and he held a short conversation. When it was finished he turned to me and said: "Good news. The Italians have surrendered unconditionally. We had been expecting to get the news for some days. That's official." Then his secretary asked me whether I liked my tea strong or weak, with milk or without it, and apologized for her wartime cake. "I'm afraid you'll not find it very sweet," she explained. "But we can always offer you saccharine."

That evening, I believe, there was a certain amount of rejoicing in the Italian restaurants in Soho, and some of the Americans here made mild whoopee. But the Canadians and the British received the news phlegmatically. They took the Italian surrender as a matter of course. There was a quiet glow about these Canadians and English all the same; a feeling of satisfaction that the Italian adventure was apparently going well. But there was the feeling that the Italian surrender was only a step and that the mess had not begun to be cleared up yet. There was still Germany. That tough nut had to be cracked; fierce fighting was still ahead. When I was in Reuters this morning the news came in about operations in the Channel. There was optimism in the air. But the people of England have had so much bad news during the past few years that they do not readily go into ecstacies when they hear a piece of good news. They crack a joke to conceal their real feelings of quietly proud satisfaction. This morning a Captain N. R. said to me quite seriously at breakfast: "I believe the next step is to make Hailie Selassie Emperor of Italy." A poor enough joke, but it fitted the occasion; it was an Englishman trying to say he thought things were going pretty well.

There is, despite the good news from all the war fronts, a subdued tone about London life these days. It is not the absence of lights, although cheerful lights have an obviously psychological effect that makes for cheerfulness. It is just the war and the fact that hardly anybody in England is untouched by it. Our milkman tells me he has a boy in the R.A.F. Hasn't been heard of since he disappeared in Burma; a taxi driver lost a boy at Dunkirk. Pride in the son's achievements, sorrow over the loss of so many others, has come to so many homes in London. Crete, Tobruk, Madagascar, these are new names in the annals of the London regiments. But already they are deeply graven in the hearts of the men and women of London.

Tenders for Snowplowing

Tenders will be received by the Township of North Monaghan for snowplowing the sidewalks and pathways in the following districts for the season 1942-1943. Tenders to be in the clerk's hands by October 9th:

1. The Claraday District
2. The Browntown District.

Full information regarding the streets and area and also the nature of the contract may be had by applying to

BRUCE JOHNSTON,
Township Clerk

LOANS TO BUY COAL

Fill up your coal bin NOW, urges the Government

"Fill up your coal bin today," urges the Government. Lay in coal for next winter now to help the war effort and to protect yourself against a shortage. If you are short of funds we have a plan to help you. This plan provides cash to buy part or all of your winter's coal supply. You pay us in small monthly instalments out of your income. Cost of plan is reasonable. Your dealer, too, will like Household's fuel loan plan for he will be paid in cash and will not have to guarantee payment of your account. You borrow on your own name. Learn how this plan can help you stock up on coal now. Phone or visit Household Finance Corporation of Canada, 177 Charlotte Street, Peterborough. Phone 5841.

Kiwanis Gala Dance AND Wrigley's 'Treasure Trail'

TICKETS 1.00 EACH FROM

Kresge's, Zeller's, Hall's, Dick Raine's, Harold Coleman's, Tamblyn's, Comstock's, Coca Cola Co., Examiner, Lewis Optical and from any Kiwanis member.

DANCE to the "MELODY MEN"

Brock Arena, Wed., Sept. 29

Bigtime Entertainers — See and hear Alan Savage, Jack Fuller, Wes McKnight, Ernest Dainty. Also Claire Rouse — the Mad Musician who plays 30 instruments.

JITTERBURG CONTEST · LUCKY DRAWS · DOOR PRIZES · SPOT DANCES

PROCEEDS IN AID OF KIWANIS' WAR WORK

50 Cords Sold By City From Slab Pile

Orders for fifty cords of slab wood were accepted at the Welfare office yesterday, and delivery was immediately begun using two trucks with a third added to the municipal service this morning.

"We had to suspend the taking of orders to catch upon deliveries," A. G. Metheral Welfare Officer, said this morning. "We will probably be taking orders again on Friday, and the public is asked to call at the office at Simcoe and Queen streets. We cannot take telephone orders, and the cash has to be paid in advance. After all, we have to keep a strict account of the wood we sell and the money we receive. We are using public funds for this service, and have to account to the council for everything."

More than eighty telephone calls were received Wednesday, and Mr. Metheral said the situation looked to him worse than he had anticipated. Four of the applications were residents of North Monaghan and had to be refused.

"Most of the applicants were women, and in many instances they said they were right out of wood."

The price of the hemlock slabs is seven dollars a cord.

A Coal Priority

A new amendment to the coal regulations, as intimated at the Toronto conference, directs the trade to give priority to certain consumers as follows:— "In filling orders for coal or coke theretofore or hereafter placed with him by consumers whose annual consumption is less than fifty tons, every coal dealer shall, consistent with available supplies and the full use of available labor and trucking facilities, give priority, up to the extent of one-quarter of the annual consumption of coal fuel in the premises, to the orders of such consumers for premises for which the quantity of coal fuel on hand is less than the said one-quarter."

That class will obviously include those consumers who have no coal in their bins, and those who have not yet received any of the coal they have ordered.

Another amendment classifies coal in two groups. Class A fuel means anthracite (hard) coal (larger than buckwheat), low volatile bituminous coal such as Pocahontas (excluding mine run and any sizes of low volatile bituminous coal smaller than nut), briquettes and coke (excluding any coke which will pass through a three-quarter inch round hole or square mesh screen)."

And Class B fuel means any coal or coke which is not included in Class A.

Still another amendment directs that if a consumer agrees to accept 25 per cent Class B fuel, by written order, within thirty days, the remainder of his requirements may be Class A fuel. And, no person who agrees to accept that delivery shall refuse to take delivery of such coal. The basic condition in both these amendments is naturally that the dealer has in stock both classes of coal. If he has not the coal on hand, naturally he is not in position to undertake delivery.

W. R. TURNER

Phone 4971 — 195 Simcoe St.

Heating—Plumbing
Sheet Metal Work
CONTRACTING, JOBBING, REPAIRING

"CRANE" PLUMBING FIXTURES
"IRON FIREMAN" STOKERS
"HECLA" FURNACES

War—25 Years Ago

By The Canadian Press

Sept. 23, 1918—The Allied inflicted a severe defeat on the Bulgarians, the Serbians occupying Gradsko and the French Prilep in the Balkans. In Palestine Acre and Haifa were captured by the British and Maan was seized by King Hussein's Arabs.

Ivan J. Gunter Awarded Medal

COE HILL, Sept. 23—(ENS)—Peterborough and district has a growing list of its men serving in the forces who have been decorated. The newest name to be added to the roster is that of Pte. Ivan John Gunter of Coe Hill, who has won the Military Medal, according to an official government release.

Pte. Gunter was born in Coe Hill December 14, 1920 and is serving overseas with the Hastings Prince Edward Regiment. He was a typist and bookkeeper at Coe Hill before enlisting in the Canadian Army in October 1939 and he proceeded overseas in January of 1940. Pte. Gunter is the son of Richard Gunter at Coe Hill.

Restaurant Worker Changes His Plea

Ping Jung, the Chinese restaurant worker who pleaded guilty in police court Wednesday morning to operating a disorderly house on Charlotte street and who was remanded until Monday was back in court at his own request this morning.

Hon. G. N. Gordon who appeared for him asked that his client should be allowed to withdraw his plea of "guilty" and substitute a plea of "not guilty."

"My client didn't understand the charge sufficiently to allow him to plead intelligently," counsel told the court.

"I was very careful about asking him as to his knowledge of the English language," stated Magistrate O. A. Langley, K.C.

"I understand that from the newspaper report," Mr. Gordon said.

"He probably understood English all right but he may not have realized fully the nature of the charge," said Crown Attorney V. J. McElderry, K.C., who said that he was not opposed to Ping Yung being allowed to change his plea.

The accused was remanded until Thursday, September 30, and was released on cash bail of $500.

Child Grabs Truck Dragged For Block

Dragged behind a truck for nearly a block, six-year-old Johnnie Huard, 492 Elm Street, received painful lacerations on his knees and legs at noon today.

The truck owned by W. J. Robson, and driven by Harold Hoar, had stopped in front of an Elm Street house and apparently the boy had grabbed hold of the back of the machine. The driver was unaware of his presence there and drove off, dragging the little fellow behind the truck.

Shouts from a pedestrian who noticed the boy's plight, finally warned the driver and he stopped his truck.

Afterward he took the injured boy to the Standard Medical Clinic for attention.

Jurors' Verdict Clears Driver Donald Gardiner

Donald Gardiner, 20, of 5 Cricket Place, driver of the car which overturned on Park Hill Road, on the afternoon of Tuesday, September 14, causing fatal injuries to Peter Murphy, 18, 424 Donegal St, was exonerated of any blame in connection with the affair by a five-man jury which investigated the death of the young C. G. E. machine shop apprentice at an inquest in the police court Tuesday night. Coroner Dr. Herbert Young presided.

The jury found that young Murphy died as the result of injuries received "while travelling as a passenger in a car which overturned as the result of a blowout."

"In our opinion," concluded the verdict "no blame is attached to the driver of the car as the accident was caused by means beyond his control."

Herbert Campbell was foreman of the jury and the other members were: Harry Kingdon, Albert Dryland, Stanley Bogue and Cliff. Curtis.

Describing the accident which occurred as the two boys were returning from a trip to catch minnows in the Jackson Park Creek, Donald Gardiner, driver of the car, testified that he had intended to have turned south off Park Hill Road at Monaghan Road but as he neared that intersection, a car travelling north on Monaghan Road arrived at the corner.

Swerved.

Gardiner said that he swerved his car to the north side of Park Hill Road to avoid the other automobile and as he did so a rear tire on his car blew out and the machine went out of control and ran into the ditch on the south side and overturned.

The driver said that he had been driving at 20 or 25 miles an hour.

Provincial Traffic Officer L. A. McClure who was on the scene shortly after the accident produced photographs he had taken and they were put in as exhibits. Officer McClure described the marks on the road which he said showed that the car had travelled along the north side of Park Hill Road and then veered across at an angle. There were indications, he said, that the car had skidded sideways on the road and there was a deep gouge mark near the side. Then the marks indicated that the vehicle had made a complete roll and come up on its wheels again.

"What would you say as to the speed of the car," asked Crown Attorney V. J. McElderry, K. C.

"I would say that the car must have been travelling at a pretty good speed to skid that far sideways and make a complete roll. I would estimate the speed at 35 or 40 miles an hour."

Blowout Secondary.

"Would you say that the blowout caused the car to go out of control?" asked the Crown Attorney.

"No, in my opinion the car was out of control first and the blowout came afterward. However, the blowout undoubtedly caused the car to roll over."

Constables John Stevenson and Harold Mesley of the city police department who investigated the accident described what they had found on arrival at the scene. They estimated the speed of the car driven by Gardiner at 30 or 35 miles an hour, judging from the manner in which the vehicle had skidded and rolled over.

Dr. J. M. McCulloch who had been called to the scene of the accident found Murphy dead by the side of the road when he arrived testified that the boy's death had been caused by internal injuries.

J. J. Murphy, father of the accident victim, William Mantell, owner of the car and Harry Woodbeck, garage mechanic were other witnesses. Woodbeck said that when he was called to the accident he had examined the tires and found both left tires down. There had been a blowout of the rear left tire, he testified.

The jury brought in its verdict after a short deliberation.

Customers Greed Puts Merchants On Spot

Would you say the merchant is telling a lie if he replies to a customer—"no, we haven't any to-day, but we are expecting some this week," and you know all the time that he has a small stock tucked away under the counter or out in the back shop.

"I could pass out all those chocolate bars in one day," said a main streeter to-day, "but I think such things should be rationed in a scarcity. I know most of the people who like to get candy to put in parcels for overseas; and they'd never get any if I didn't put some away for them. So, if that is a lie, and it certainly isn't the truth, it is completely justified, and business can stand a little strain on the essential morality of dealing."

THEFT CASE ADJOURNED

Ernest Graham, Edinburgh street, pleaded not guilty in police court today to a charge of stealing a tire from William Brick, Smith township and the case was adjourned until Friday morning. Hon. G. N. Gordon, K.C. appeared for the accused and intimated that it was a case in which the complainant was endeavoring to collect for his tire.

Market Effort Nets $53.50 For War Victims

The market effort Saturday turned out to be one of the finest ever recorded in the raising of money to give assistance to the sufferers from air raids over Britain through the Peterborough and district British War Victims Fund, since the city council made this facility available to the fund management for that purpose.

Undoubtedly this was due to the enterprise of those who worked hard on this particular occasion, and the people of the Fairview Community who undertook this for the fund are to be much congratulated on the success which thus attended their endeavors.

Starting off by selling tickets for a draw on a pair of pillow slips which had been worked and donated by Mrs. Mary Jane Fowler, one of the oldest residents in that community, they realized $8.65 on this one feature, with the prize going to Mrs. Harold Lewis of R. R. 4, Peterborough.

At the stall they sold two quilts which were made and donated by Mrs. Wesley Oliver which between them added another $8.00, and then with the sale of a very wide variety of produce and some homemade baking, together with personal donations in cash from some people in the community, they run up the splendid total of $53.50 which is listed to their credit to-day.

Raise $340.15 for Fund.

A little over two years ago there came into formation what has since been known as the Fairview War Workers Group, which commenced with a social evening held in the home of Mr. and Mrs. Fred Brown of Fairview, for the purpose of raising money for this fund, since which time, their continued assistance has rolled up the splendid total of $340.15. During the period Mrs. W. D. (Mary) Fowler has acted as secretary for the group, and full credit goes to every worker for the splendid results obtained from their efforts.

One personal donation is also listed to-day as coming from Mary Jane and George Horton.

Next Saturday, the stall on the market will again be in operation on behalf of the fund, when there will be tickets available for a draw on a prize donated by Warne's Jewellery Store, besides various produce and some perennial plants, this being an opportune time to place these in the garden. The sale of these will be conducted by two girl guides.

Bingo This Friday.

The Range Pals are a group of energetic young folk who operate largely with some objective for good around Route 7, Peterborough and they have given assistance on a number of occasions to the fund in quite a substantial way.

Their latetst venture to give the fund a helping hand will take place this Friday, September 24 at 8 p.m. when Bingo Games will be sponsored by them at the Rifle Range School, and those who have attended various entertainments put on by this group will vouch that a good time is usually provided for all.

Previously acknowledged	$62,853.32
Proceeds of Market Effort by the Fairview Community War Workers per Mary Fowler	53.50
Mary Jane and George Horton	1.00
Total to date	$62,907.82

Bewhiskered Transient Demands Free Speech

John Brown, elderly transient, who is well known in eastern Ontario, voiced a loud protest when he was arraigned in police court this morning on a charge of vagrancy.

"There is still liberty of speech and freedom of opinion," he declared.

The bewhiskered old man, wearing a piece of rope wrapped around the outside of his coat as a belt, limped into court leaning on a cane and bellowed "Read the indictment."

Brown was arrested in Smith township Wednesday afternoon by Provincial Constable Price Morris after a farmer had reported that the man had apparently been living in an abandoned house on the 2nd line for several days.

Magistrate O. A. Langley, K.C., remanded the accused until Saturday after Brown had intimated that he might want to get a lawyer to defend him.

800 Women Needed For Part Time Service

Peterborough industry needs the part time service of eight hundred women, Mrs. Rex Eaton of Selective Service told separate meetings of the Council of Women and executives of local manufacturing plants yesterday afternoon.

An appeal from the patriotic point of view is now being made to women throughout the country who have not considered themselves suitable for any of this work outside their homes. Mrs. Eaton told of successful efforts in this direction recently made in Toronto, Ottawa and Halifax, and a committee is being named to bring this need of help to the women of Peterborough.

MAIN ST. TOPICS

KIWANIS SPEAKER

Dr. J. E. Middleton is scheduled to address the Kiwanis Club at its luncheon on Friday at noon. Dr Middleton's subject which will be illustrated will be "Public Dental Health."

KIWANIS SPEAKER

Dr. J. E. Middleton is to give the Kiwanis Club an illustrated talk on dentistry at the luncheon meeting Friday.

MILKWEED BONANZA

People in the town of Anoka, Minn., recently collected $15,000 for milkweed stalks they had cut around the countryside. This item recalls the recent appeal by Ottawa for supplies from rural Ontario. Meanwhile the crop grown by contract in this district is being inspected in its first season of growth.

TRAINING FILMS

There will be a showing of new training films by the Prince of Wales Rangers (RF) in the large lecture room of the Armouries at 8 tonight. The movies, which are in sound, are interesting and instructive and include two on the subject of map-reading. An invitation to attend has been extended to members of the 4th Battery, and Rangers who do not customarily attend parades Thursdays may come dressed in civvies if they wish.

FIRE AT RAYBESTOS

Spontaneous combustion in a dust collector at the Raybestos plant set off a large fire early this morning, causing quite a bit of damage, it was stated by Fire Chief Gimblett at noon. The alarm was sounded at 9:50 and it was 10:15 before the Fire Department left the scene of the conflagration. It was too early to estimate exact extent of the damage, it was said. Another alarm this morning was caused by a chimney fire at 521 Parnell street, at 10:25, but in this case no damage was incurred.

TEXAS HURRICANE.

The devastating hurricane which lashed Texas late in July dealt a knockout blow to a Shell refinery, it was recently revealed when the veil of secrecy covering the damage was lifted. A 50 by 1,000-ft. water-cooling tower was completely wrecked by winds reaching 132 miles an hour.

BALL PLAYERS IN ACCIDENT

An automobile driven by Jim Ellis and carrying a number of the Westclox girls' softball team returning from a game in Stratford last night was involved in an accident four miles west of Whitby early this morning. No one was hurt but the Peterborough car was damaged considerably around the front and members of the party had to remain at Whitby as witnesses in a police court case in which the driver of the other car involved was charged.

AN EXPENSIVE DOG

After Magistrate O. A. Langley, K.C. in police court this morning had explained that the law in regard to dog licenses regarded the harboring of a dog by any member of a household as ownership, Marcus Post, Asphodel township, pleaded guilty to a charge of keeping a dog without having taken out a tag for the animal. Post was fined $3 and $4.25 costs.

MOTORIST FINED

Pleading guilty in police court this morning to a charge of having operated a motor vehcile while his driving permit was suspended, Donald Lloyd of Lakefield was fined $25 and $1.75 costs by Magistrate O. A. Langley, K.C. the charge was laid by Provincial Traffic Officer L. A. McClure. Magistrate Langley warned the accused that he had better get his license returned or quit driving.

SUPER-EXCITEMENT

Apparently they take their wrestling seriously at Brock street in these Monday night encounters. It must be something tremendously more exciting than the old time grunt and groan judging by the noise one could hear at the corner of Aylmer and Hunter streets. In fact it sounded like a riot down town, a vast roaring, which increased in volume as you moved along Hunter. And then it seemed to be off to the north, and you wondered —surely that can't be the big show up in the old rink. That's exactly what it was, believe it or not. You could hear that noise almost down at the Y.W.C.A.

GEESE LAYING

Clarence Crough of R.R. No. 7, east of the city, leaves a note on the news desk that encourages hope of an open winter. You have to be a farmer to understand the details of his prediction, but any way he says he collected two goose eggs the other morning. Back in 1931 the geese did considerable laying and it was an open winter all the way through to the March of spring. This is one of those occult signs, beyond appreciation by most people, but there it is with some authentication in a past observation.

All-Girl Band Will Lead Women's Corps

The first all-girl bugle and drum band in Peterborough, made up of between 20 and 30 members of the Peterboro Women's Service Corps, is in the process of formation, and the drum section was in action Wednesday night at the Armories under the eagle eye of the director, Sgt. Harold Barton of the Prince of Wales Rangers Bugle Band, assisted by Cpl. Bill Scott. Ernie Victor will be in charge of the buglers.

The girls are enthusiastic about the drums, even though none of them have ever beat them before. Small girls and tall girls are arranged in rows with tenor drums, snare drums, and one young woman handles the bass drum with the greatest of ease. There's no fooling when the practice begins. With intent faces and swinging arms, the band fills the practice room with sounds that would shame a German barrage, but which are decidedly more rhythmical. If the early stages are any sign, the other bands will have to look to their laurels before too long.

. Does Sgt. Barton, leader of the Rangers bugle band, like his girls? He says:

"They are 60 per cent better than the boys and much more observant. If someone makes a slip the boys practically never notice and they just keep on going. But it's different with the girls. They are too polite to say anything, but all I have to do is look at their faces. They are steady and most of them have a decided sense of rhythm, even though they may not know a lot about music."

Get It Right.

During the summer some of the drum band have been meeting twice a week, on Mondays and Wednesdays, and this schedule will be continued through the winter. On Mondays, the girls go to the Barton home where their instructor has a padded table around which he lines his drummers, and they go through their paces. They go at it slowly at first and then gradually increase their tempo. If there are mistakes made, the Sergeant stops the entire group and they go over the music until the difficulty has been mastered.

Let no one assume that anyone can pick up a drum and produce

(Continued on Page 18)

SMITH TOWNSHIP

Dr. J. A. Morgan will be in his office, corner of George and Murray streets, Peterborough, from 9 to 10 a.m. and from 1 to 2 p.m. on October 2nd, October 23rd and November 13th for the purpose of administering Toxoid Treatments to all children of Smith Township of school age and under, who have not previously been treated.

Free Vaccination against Smallpox will also be given by Dr. Morgan on the last date and at the same hours, to persons of any age from Smith Township.

BOYS

Wanted to deliver morning paper routes in

PETERBOROUGH (EAST CITY)

These compact routes pay good profits for an hour's work in the morning.

Apply LEBARR'S
160 Charlotte St. Phone 6956

GLOBE & MAIL

TAG DAY

Saturday, September 25

To Raise Funds For CHRISTMAS BOXES FOR MEN AND WOMEN SERVING IN THE ARMY OUTSIDE OF CANADA.

Sponsored by Peterborough Active Army Auxiliary and the five I.O.D.E. Peterborough Chapters.

Police Chief's Son Changes Plea

FLAGE LAVAL, Que., Sept. 23 (CP). — Rene Bolduc, 23-year-old son of Police Chief Leo Bolduc of this beach resort near Montreal, last night changed a plea of guilty to one of not guilty when he appeared for sentence on charges of disturbing the peace and interfering with a police officer in the performance of his duties.

The change of plea was accepted by Recorder Desire Desbois after Bolduc said that when he made the guilty plea a week ago, defective hearing had caused him to misunderstand the question put to him. Trial was set for September 28.

At the same time, Recorder Desbois postponed decision in the case of Andre Bigras, 18, on similar charges until the same date.

Bolduc gave himself up a week ago, several weeks after a warrant had been sworn out for his arrest. He explained at that time that he had been away in woods and did not know of the warrant.

The charges arose out of a disturbance at a dance hall here July 25, when 75 persons of the summer colony mixed in a battle in which Moe Herscovitch of Montreal received injuries necessitating hospital treatment. Recorder Desbois described the incident as part of "a racial war between Jews and French-Canadians."

WAR MEDALS READY.

Issue of war medal ribbons is expected to begin soon to all men entitled to the Africa Star and the 1939-43 Star. Large quantities have been made.

Winnie Back Home Again After Conference

Back from his history-making tour, which included war-planning conferences with President Roosevelt in Canada and the United States, Prime Minister Winston Churchill is pictured as he arrived back in England. Mrs. Anthony Eden, wife of his Foreign Secretary, and Sir Archibald Sinclair welcome him upon arrival in London, England.

Fighting Sunderland Postmaster Prouder Of Job Than D.S.O.

By ROSS MUNRO
Canadian Press War Correspondent

WITH THE CANADIANS IN SICILY, Aug. 28.—(Delayed)—(CP Cable.)— After brilliantly leading the Canadian 1st Division through the Sicilian campaigns, Maj.-Gen. Guy Simonds of Kingston, Ont., has been awarded the Distinguished Service Order by immediate award in the field, it was announced to-day.

The gallantry of a number of other Canadian officers and men was also recognized in this manner.

The D.S.O. also went to Brig. Harold Graham of Trenton, Ont., who led an Ontario infantry brigade with great nerve, always speeding about the front, many times under fire. in a jeep; keeping in close control of the battle; and to Brig. Chris Vokes of Winnipeg, huge, gruff permanent force soldier whose western brigade put up the finest show of any Canadian formation.

Brig. Vokes was given some of the toughest tasks to carry out and always came through with victory, even if it took two or three days of hard slugging, as at Leonforte and Agira. He is as colorful as the fighting western troops he commands.

Earned Award

Quiet, soft-spoken Lt.-Col. J. C. Jefferson, commanding the Loyal Edmontons, also won the D.S.O. Under his leadership the Edmontons distinguished themselves in the high-class company of the Western Brigade. The Edmontons' exploits shine as brightly as those of any battalion in the line.

Lt.-Col. Bruce Sutcliffe of Trenton and Toronto was awarded the D.S.O. posthumously. He led the Hastings and Prince Edward Regiment until he was killed by shellfire while making reconnaissance for an assault by his unit on the Assoro cliffs.

Two officers of the Royal Canadian Engineers also got the D.S.O., one going to Lt.-Col. Geoffrey Walsh of Oakville, Ont., who directed the spectacular work of the sappers throughout the campaign, and the other to Maj. Ken Southern of Port Arthur, who commanded a field company which built the Leonforte bridge under fire at night.

Dangerous Job

Maj. Southern's exploits were not confined entirely to engineering. One story is told of how he was late for a conference at brigade headquarters and was ticked off by Brig. Vokes when he finally arrived. Maj. Southern then explained he had been driving up and down a front-line road in a Bren-carrier, trying to draw fire from a German position which the Canadian artillery was trying to locate.

The fighting postmaster of Sunderland, Ont., Maj. G. A. Welsh, also won the D.S.O. At Leonforte, Brig. Vokes nicknamed him 'Tiger' and it has stuck. A short, unassuming man past the age for most battery commanders, Maj. Welsh led his anti-tank battery with amazing dash at Leonforte and is known throughout the division now for his front-line exploits.

He goes around always wearing a sun helmet that seems to crowd him still closer to the ground. When you meet this artillery dynamo he will probably not talk about the war but first impress upon you that he is the postmaster at Sunderland.

Two officers of Maj. Welsh's Battery won the Military Cross—Lieut. G. C. Evans of McAdam, N.B., and Lieut. C. E. Murdock of MacLeod, Alta., both for the Leonforte action. They say that Murdock is the shadow of "Tiger" Welsh.

C.P.R. President's Son.

Other Military Cross awards resulting from the Leonforte battle went to Maj. Rowan Coleman of Montreal, son of the president of the Canadian Pacific Railway, D. C. Coleman, and Capt. Pat Tighe of Edmonton. Maj. Coleman won the medal for leading his company of the Princess Patricia's Canadian Light Infantry into the town in the final thrust that led to its capture. Capt. Tighe, just as untalkative as Moj. Coleman about himself, received his award for taking his Edmonton company along cliffs near the town, and showing great personal bravery.

Lieut. Rex Carey, professional middleweight boxer from Vancouver, was decorated with the M.C. for leadership of his Princess Pat's platoon on hills near Leonforte where it went through German positions like a prairie cyclone. He is called "Tiger" now, too.

Lieut. Neil Dickson of Winnipeg was still another Leonforte Military Cross winner, getting his decoration for his part in building the Leonforte Bridge. If his bridge had not been completed in time, the Western Brigade attack on the town might have failed.

Reorganized Unit.

Capt. Bob Waugh, whose wife is living in Cornwall, Ont., won the M.C. for action with the Hastings and Prince Edward Regiment at Valguarnera. His company making a raid in force ran into stiff oposition and had to withdraw to re-form.

Capt. Waugh skilfully handled the move then went back over the ground to bring out a wounded man.

Born in India, Capt. Waugh has has an unusual life. He was commissioned at Sandhurst and served six years in the Regular British Army. He went to Canada in 1939 and joined the Royal Canadian Ordnance Corps as a private after the outbreak of war. He came overseas with the Ordnance, joined the H.P.E.'s, and was commissioned in England in the Canadian Army in April, 1940.

Daring Acts.

A trio of Royal 22nd officers were awarded the M.C. for bravery in the regiment's first action south of Enna when it bumped into strong German positions. One of them was Capt. Leo Bouchard of Montreal who was later killed leading his company with great heroism on Santa Maria Hill outside Catenanouva.

The others are Capt. Maurice Trudeau and Capt. Pierre Potvin, both of Quebec City. Capt. Bouchard did fine work in reorganizing his company when surprised by the enemy, firing from the hills. Largely due to his brave efforts, the company was able to extricate itself and go in to attack again. Capt. Potvin then was a lieutenant commanding an advance platoon, and when the Germans opened fire he decided the best defence was to attack. He led his men up a steep hill toward the German positions.

When he got within 20 yards his snipers prevented the enemy from firing on troops below. Potvin and his platoon stayed in this dangerous position from midnight until the next noon when they were relieved.

Capt. Trudeau, commanding an anti-tank platoon, saw two of his guns under fire and unable to get out. He jumped into a truck and made two trips to tow out his guns which he chained to the rear of the truck, then a third trip to bring out wounded.

Saves Companions.

L.-Cpl. G. E. Patenaude, also of the Royal 22nd, but from Peno, Alta., was another M.M. winner. In the Enna fight he stood up in a carrier firing a Bren gun to cover his companions. He was hit in the leg by a machine-gun bullet, but kept firing until out of ammunition. Even then he jumped from the carrier and with another gun climbed a hill and knocked out a German machine-gun position. Hobbling back to the carrier, he drove it to safety.

Five Westerners also received immediate awards of the M.M. Cpl. Bob Middleton of Winnipeg, stretcher-bearer with the Princess Pats, carried back wounded from the battle zone at Leonforte and also at Agira, under fire all the time.

Another Princess Pats soldier, Pte. Wilfred Reilly, a Neepawa, Man., farmer aged 40, distinguished himself at Leonforte. Reilly wiggled forward to a big house on the outskirts of the town and climbed to the second storey. While he was there, Germans entered downstairs, but finally left without discovering him, and as they moved under a window he grenaded the bunch of them.

Reilly sniped from the house for a while and then Canadian anti-tank gunners, not knowing he was there and thinking it enemy-held, blasted the house. Reilly made his way back to his own lines.

Single-Handed.

Pte. L. J. Tuppin of Pendryl, Alta., won the M.M. when he saved some Bren carriers which were hit by mortar fire in a valley before Leonforte and also pulled three wounded from one carrier.

Pte. Huron Brant, Indian soldier with the H.P.E.'s, from Belleville, Ont., won the M.M. at Valguarnera when he spotted a truckload of German infantry coming in behind his company. He took off down the hill without being ordered and single-handed routed the lot with a Bren gun.

Brant played box lacrosse with Mimico and St. Catharines in 1930-31.

She Floored 'Em

When red-headed Maria Montez entered her Hollywood studio commissary, even the beauty-jaded film folk forgot to eat.

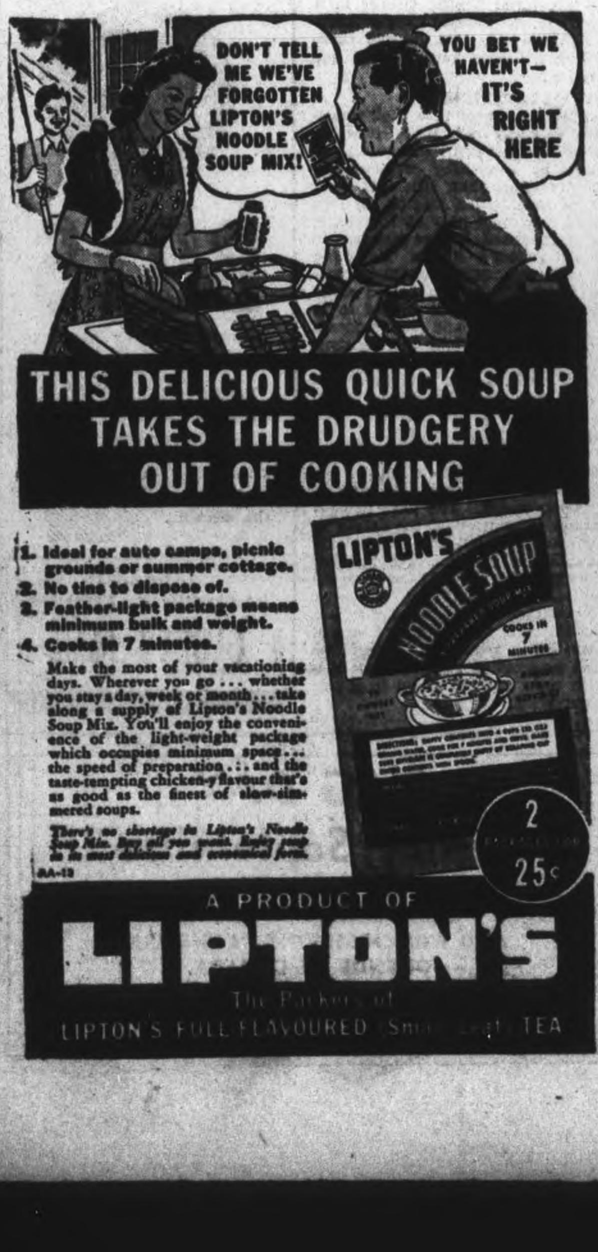

RIGHT FOR "RIGHT NOW!"

ZELLER'S
RETAILERS TO THRIFTY CANADIANS

FAMOUS for THRIFT!

Timely "Buys" Thrift-Priced

Fur-Trimmed
Coats
For Winter Wear

Look smart and feel comfortable on cold winter days in a dressy boucle coat with celanese satin lining covering an inner chamois and flannelette lining. A generous collar of rump silver fox or American grey fox adds richness. Sizes 14 to 22½. Price **36.95**

VERY SMART!
"TWO-PIECERS"
Zeller-Thrift-Priced
3.98

A boon to the wartime wardrobe are these smart "Two-Piecers"! Trim skirt styles and chic slim-fitting jackets of cosy pin-striped Woolene, or lovely Alpaca Crepe. Sizes 12 to 20 in black, navy, brown, grey, green, wine, Soldier blue. A variety of styles with dainty embroidery or braid trimmings.

Ladies'
Pigtex Gloves

Flatter your hands in these dressy but inexpensive gloves Plain or contrasting stitching add to their smartness. Sizes 6 to 8 .... **1.98**

LADIES' GLOVES

Good-looking, good-fitting fabric gloves in black, navy, brown, natural, beige, white, stitched in contrasting color ...... Zeller Value **$1.00**

LADIES' HANDBAGS

Lovely bags of sturdy Keratol or genuine leather (smooth finish or rough grained). Underarm and pouch styles. Equipped with change purse and mirror. Black, brown, navy and red. **3.57**

Fashions of the Moment

Ladies' felt berets for every occasion in the new fall shades. Wine, flyin blue, green black, brown Zeller Value **2.29**

OF INTEREST TO HOMEMAKERS

QUILT BATTS: Size 70 x 90 ins. Per package (about 1 lb.) **45c**

QUILTING PIECES: Package contains sufficient for a full-sized quilt; complete with patterns **39c**

"SIMPLICITY" DRESS PATTERNS: Featuring popular fashions. Popular sizes. Instructions easy to follow .. **15c, 20c, 25c**

FEATHER PILLOWS: Heavyweight ticking. Size 17 by 25. Each **1.49**

Brocaded Front Hook BRASSIERES

For stout figures. Made of sturdy broadcloth. Sizes 34 to 40 in tearose or white **49c**

Serviceable SLIPS

In twinmist crepe or lily pond satin. Plain or fancy in tearose and white. Sizes 34 to 42 .... **$1.19**

MEN'S SMART TIES
• Fall Patterns • Zeller-Thrift-Priced
Handsome, well-made Ties featuring stripes, paisley designs and small patterns. **65c**

Men's Flannelette PYJAMAS
In fancy stripes. Sizes A, B, C, D. **$1.95**

Men's Dress GLOVES
In lined or unlined capeskin. Colours cream, tan, black. Sizes 7½ to 10½ **$1.19**

Books **59c**

Fiction! Non-Fiction!

Alimony by Faith Baldwin.
China Sky by Pearl Buck.
K by Mary Roberts Rhinehart.
Adventures of Ellery Queen.
The Valley of Silent Men by James Oliver Curwood

World's Popular Classics **75c**

Shakespeare's Masterpieces
Christmas Stories, Charles Dickens.
The Way of All Flesh, Samuel Butler.
The Hunchback of Notre Dame, Victor Hugo.
Pride and Prejudice, Jane Austen.
A Child's Garden of Verses, Robert Louis Stevenson.

WAR MAPS: Well-marked, showing all war fronts. Mileage chart easy to read. Size about 33 x 39 ins. Zeller-Thrift-Priced **25c**

MARQUISETTE CURTAINS
• Dotted Cottage Sets
Lovely curtains of dotted marquisette, with ruffles. Soft-toned colors: red, blue, green, gold. **1.95**

PATTERNED SCRIM CURTAINS
• Bedroom and Kitchen Styles • Zeller Value
For Bedroom: self-ruffled; 2¼ yds. long x 35 ins. wide. For Kitchen: 6-piece Cottage Set. Gay and pretty. **1.00**

45-IN. CURTAINING
• Celanese "Sunniwebb"
Lovely curtaining for your "best rooms"; your choice of ivory, beige, Champagne. **69c**

Pre-Christmas Reminder!

SHOP EARLY for OVERSEAS!

To ensure Christmas delivery of Gifts for Overseas, mail parcels not later than November 1. Plan your Overseas Gift List now! Make it a "must" to shop soon!

48-IN. DRAPERY
• Monk's Cloth • Per Yard
Neutral-toned Monk's Cloth that will make into lovely drapes for living-room, dining-room, bedroom. Two popular patterns. **1.00**

40-IN. DRAPERY
• Rayon Damask • Per Yard
Lovely colors including Woodrose, blue, green, Burgundy, plum — patterned in self-coloured florals. **79c**

36-IN. DRAPERY
• Rough-Weave Cretonne • Per Yard
Background colours: wine, green, blue, cream, rose—patterned with lovely florals. **69c**

WINDOW SHADES **39c**

Made of sturdy washable paper in cream, green, white. Size 3 x 6. Ready to put on your own roller.

PAPER SHADES **15c**

Extra-durable! White, cream, green. Size 3 x 6. Complete with tape for hanging.

Protect Your Precious Photos

In a strong imitation leather frame. Assorted styles, colours and sizes. All with easel back. **19c to 49c**

PLAYING CARDS

Bridge size. Stag brand. Zeller-Thrift-Priced, per pack **44c**

CRYSTAL GLASSWARE

Gleaming Glassware featuring Iris designs. Zeller-Thrift-Priced.

SERVICE PLATE—Size 12 in. embossed floral pattern **59c**

FRUIT SETS: Containing fruit bowl and six nappies **74c**

SUGAR, CREAM AND BUTTER DISH in matching design. Set complete **63c**

CONSOLE SALAD BOWL in attractively styled shapes **59c**

RELISH DISH with compartments for three different pickles.. **15c**

COLORED TUMBLERS — Assorted designs and colours **10c**

GLASS MIXING BOWLS in crystal ribbed design. A must in every kitchen, different sizes. Priced at .... **2 for 25c, 19c and 25c**

Zeller's Limited

TOTAL-WEAR SHOES ARE WHAT WOMEN OF HOUR ARE DEMANDING

Work Clothes For Women Are Combining Style And Utility

The lady behind the lathe may have to wear overalls, but that does not mean she forgets all about line, fit and femininity in the process.

Work clothes for women have developed rapidly into first-line fashions, with a war to win. The vast numbers of women who have entered our war industries have demanded work clothes that will boost their morale—and more power to them.

Slacks— or rather "pants," are practically the unanimous choice, whether in separates, suit sets, or overall adaptations. Above ankle length has won favor with many workers, as a safety measure in plants where there is moving machinery close to the floor. These short slacks are also cooler in plants of this type, here the floor is always bathed in heat from the dynamos and motors.

Two-piece denim overalls, with tapered pants having ankle button straps are also a popular type. Concealed drop seats, and fly bodice closings to prevent buttons from catching in machinery, are practical features— and they also add to the trim finish for a tailored-look.

Slacks sets with in-or-out shirts are cool but sturdy, developed in navy or tan poplin. Bodice patch pockets with cuff tops having embroidered twin eyelets are an innovation worth considering. A badge or passport pin can be attached or removed quickly and easily—without damage to the fabric, or wear and tear on the nerves.

For bench workers, the jumper dress is just about right—because it is cool, allows the arms plenty of freedom, and can be worn with a change of blouse for freshening up. In fact, there are jumper dresses cut high enough under the arm to be wearable without a blouse on very warm days, or for work in hot places. And then there is the culotte dress, for workers who require freedom but do not necessarily have to wear slacks. The culotte has the advantage of looking like a dress, and being wearable to and from work quite inconspicuously.

Overalls are the answer, when the work is of a type that is likely to soil the clothing. Overalls, like jumper dresses, have the advantage of being wearable with a blouse —and a blouse with button-tab epaulettes just about perfect. The overall straps can be buttoned under the blouse tabs, and will stay-put through thick and thin. And that is a nice little feature any active worker should appreciate.

Work dresses, simple styled and made of studry fabrics are preferred by many women who wear large sizes — and they're usually suitable for these "large women" since their work is seldom of the very active type that would demand slacks. Also, many older women prefer the work dress to slacks —and here again it is usually a logical choice, since these women are also usually employed in less strenuously active jobs.

Whatever the occupation, the figure, the age or the problem, there are work clothes to be found that will stand up to the job at hand, while keeping an eye on good lines and becomingness. Women at work and women at war are synonymous —and when American women go to war and to work, they insist upon doing it efficiently and with the assurance of feeling "properly dressed for the occasion"—as always.

BROCK'S BIRD SEED
AND TREAT CONTAINING YEAST
clean fresh selected seed air washed to guard against dirt and dust
STANDARD for 40 YEARS

It's Reputation That Counts

In nothing you buy is the reputation of the store so important as in a fur coat—for only an expert is qualified to judge furs. When purchasing a fur coat the following points are most important: Authentic 1944 styling, guaranteed fresh pelts, flattering combination treatment to suit the wearer, and bring out youthful personality and charm.

Popular 1944 Furs will include Muskrat, Silver Raccoon, Gray Lamb, Persian Paw, Persian Lamb, Mink, Dyed Coneys, Hudson (Dyed Muskrat), Huron (Dyed Rabbit), and Alaska Seals—

99.50 to 700.00

HAMILTON'S FURRIERS
186 Charlotte St. Phone 3035

Your Slide Becomes a Brooch

MATCHING buttons and slide "originales" make accessory news. By attaching a safety pin, your slide becomes a brooch. Use ribbon, felt or suede for bow.

Mix-Match Togs Leads With Teens

Perennial favorites with teens for school and play, mix-match separates are smarter, more practical than ever this year. A few basic pieces such as a jacket, slacks, shirt and jumper, plus some interchangeable accessories such as blouses, sweaters, dickeys, and vests, give the teenster a complete and varied wardrobe.

The cardigan style takes top honors in jackets and locks super when bound in a contrasting color or made in a checked and solid combination. Club collar and 3-button classic jackets still reign as favorites.

Skirts, predominantly pleated, still allow plenty of freedom for teen activities. The trouser pleat is the newest version, but box and kick pleats are very much in evidence. Gored skirts will go to school and "coke parties" this season, also.

Jumpers are increasingly popular, both in tailored and pinafore styles. Slacks, of course, have become an essential part of teens' wardrobes, and this season they are more smoothly tailored than ever before.

Blouses, dickeys, and novelty skirts continue to work practical magic as wardrobe extenders. Colorful vests also provide variety in the "separates" picture. Long sleeved boxy pullovers are still top sweater choice for teens.

Mix-match "separates" have lost none of their versatility, despite wartime shortages.

Clothes Stretcher

A PRETTY dickey is a wardrobe stretcher. This one is equally flattering to tailored suits and basic dresses. Double-jabot style with filet lace edging.

Warm Clothes Are A Necessity

Right now mothers are looking ahead to the first cold snap and to winter. Because more than ever, this year, youngsters will need lots of warm, sturdy togs for school and play, indoors and outdoors. Fuel-rationing means chillier homes and classrooms, and the children especially must be supplied with snug clothing to keep them healthy and happy.

You'll find a wide assortment of warm wearables for tots this year, as always. Most popular, are sturdy, long-wearing, corduroys, wool and knitted fabrics—for wear indoors—sturdy fleeces, wools, for year outdoors. Big favorites with youngsters and mothers too are sports "separates" they can mix-match with everything. Warm sturdy slacks, overalls, suits to keep little girls and boys warm indoors — well made snow-suits for play outdoors. Coats are mostly of the toasty warm Teddy Bear variety with gay embroidery for girls and sturdy fleeces in new military effects for little boys.

LEND A QUARTER SAVE A LIFE
Buy WAR SAVINGS STAMPS AT YOUR DRUGGIST'S
September campaign for medical supplies for the Armed Forces.

ENO'S 'FRUIT SALT'
FIRST THING EVERY MORNING

No Rationing Good Taste In Fall Shows

Ever think you would plan an Autumn wardrobe from the ground up? Neither did we—but it certainly makes sense since shoes are a major concern these days. The woman of the hours wans total-wear shoes, that follow her costume around the clock and around the calendar, and comfort will be a big factor in the the hours wants total-wear shoes These days feet walk and stand a lot. Stand a lot of abuse too! So she's going to pamper them.

In uniform or out, she's going to wear comfortable shoes because she has learned that the arch of her foot is more important than the arch of her eyebrow! She follows a few simple rules such as buying shoes that fit—shoes made on the last best suited to her type of foot. She keeps her shoes in good repair. She wears overshoes in bad weather—she wears a pair and rests a pair. And do you know what else she does? She guards her general health. She knows that her feet are her best friend so she treats them kindly.

In spite of shoe rationing, today's shoes exhibit the fundamental good taste we've always admired. They are a happy combination of style, comfort and conservation of critical materials. Shoe designers have displayed an inventive genius in varying a few basic patterns so cleverly that no one is conscious of wartime limitations. Classic pumps, stepins, open toe models, ankle strap style, hardy perennials in oxfords abound.

Although heel heights vary, the three-inch heel is out for the duration—but active wartime feet won't care one iota. Actually we gals haven't a thing to fret about as a result of shoe rationing. Our big joy is helping to win the war!

RAILWAYMEN GUNNERS.

British railwaymen are being trained to attack sneak raiders and light anti-aircraft guns have been installed at a number of railway points so they can be brought into action by workmen.

ALL OCCASION HANDBAGS

Handbags with an exciting present and a promising future! Suede, leather and fabric purses poised for any occasion .... 2.50 up

Costume Jewellery

No Fall wardrobe will be complete until you wear costume jewellery with that suit or dress. See our wide selection of earrings, bracelets and beads on display .... 1.00 up

ELSIE BENNETT GIFT SHOPPE
345 George St. Phone 7345

YES—
For Style Shoes Too Neill's Lead The Parade!
•SUEDES •CRUSHED KIDS
•GABARDINES •PATENTS
In Sizes to 10—Widths AAAA to C
GORES—TIES—PUMPS

This season, lower heels are a style factor and of course (to be comfy) style shoes too, must be correctly fitted. Neill's guarantee proper fit. By X-ray there is no guess work.

R. NEILL LTD.
350-354 GEORGE ST. PHONE 8493
14 Ontario Shoe Stores

Style Shoe Sale at NEILL'S
2,000 PAIRS WOMEN'S STYLE SHOES 1.98 - 2.95
Broken sizes and late deliveries. There are two or three pairs in your size if you shop early. See our window display showing the complete style range. 3.95 - 4.95
AAA TO C SIZES TO 9
R. NEILL LTD. — 350-354 GEORGE ST.

JERSEYS ARE THE POPULAR THING IN THIS SEASON'S WARDROBE

Most Exciting Fashion News

THE FUR lined overcoat—most exciting fashion news for Fall, is starred here in rosy-red wool lined with squirrel belly.

Teens Choosing Warm Essentials

Teens really set the fashion pace. Because there never was a time when they didn't prefer good looking sports togs to frippery and folderol, and now that sports clothes have definitely become the No. 1 essential for wartime wardrobes, they're really one up on everyone. Naturally the classic suit rates first in every teen's wardrobe. In 3-button or club collar styles, in smooth corduroys, sturdy tweeds, and Shetlands, they're super for everywhere-wear, and they go through winter snugly under coats, come up smiling for spring again. Coats that are solid with the teen crowd are the classic smoothies that go from campus to canteen, and top everything from date frock to jaunty jumper. Chesterfields officers' reefers, polo coats, and cosy warm teddy coats get top honors and deservedly so. When it comes to mixing their own, teens are still tops, and the rest of the fashion world can look to them for pointers. They make "separates" go a long, long way in endless wearability, giving them new life every time they switch them. Smooth jackets of every variety, with cardigans and blazers, big, trim cut-for-action skirts, slacks that are slick as their beaus' are sturdy standbys and they serve them loyally through thick and thin (volunteering, off to school, fun jaunts after hours).

Jumpers Rate High.

But when it comes to fashion-pathfinding, they've really gone to town with the jaunty jumper. Getting a big hand from everyone these days, it's still a teen specialty. Right for everything, jumpers are ace scene-shifters, looking feminine and dressy with a frilly blouse or neat as a pin with a classic shirtwaist. In corduroy, rayon gabardine, plaid or checked flannel, they're "musts" for every teen wardrobe.

Sweaters and blouses are seasoning teen wardrobes like never before. Cosy pullovers are tops for chilly classrooms, fresh blouses are tonics for suits, skirts and jumpers, and are working overtime for doubly busy teens.

Bright Wools Go to Parties.

For party going and big dates, there are scores of beau-catching dresses for teens to dote on. Frilly jerseys in pastels are warm as they are bewitching.

Jewelry treasures to wear "forever and a day." Ours is a superb collection! Sparkling Glamor Pins and colourful Necklets and Earrings to match your Fall Wardrobe.

Sullivan's
GIFT SHOPPE
179 Charlotte Phone 9496

VOGUE'S
Coat Sale
19.95 to 27.95
'Women's and Misses' Coats
In tweed or fine wool fabrics, tailored to give you long and loyal service. Sizes to 44.

Fall Skirts
Alpine or Algoma cloth, all wtih zipper fasteners. Gored or front box pleats. New Fall colors. Sizes 12 to 20 .... **2.98**

Wool Skirts
Bradford wool. Gored, or three box pleats back and front. Sizes 12 to 20 .... **4.95**

THE VOGUE
186½ CHARLOTTE ST.

Simple Lines Proving All Important

A concerted wail is heard throughout the length and breadth of the land every Fall: "What shall I wear? What shall I buy?" This season it is even more poignant because the Canadian woman must choose her creations for good, honest quality as well as good looks.

When the woman sallies forth money in her hand, she must realize that because a dress looks "cute" or just plain "darling" on the rack, it is no guarantee that it can stand up and take the rigors of Red Cross work, the office, the home and Junior bouncing on and off her lap. She must examine the garment for workmanship and material first. Of course, it must be becoming and it definitely must do something for her face and figure, otherwise she might just as well stay home in a housecoat.

Dressmaker Detailing

There are a variety of materials and colors to choose from despite the war. Government restrictions, as everyone knows, have given us a new silhouette. It is slim, pillar-like, softened by such tricks as pleats, bows, tuckings, drapes, simulated peplums and aprons and innumerable ingenious dodges to fool the eye. There never were more original and interesting clothes than in this Fall's collection.

Lightweight woollens that take to soft handling and dressmaker touches are popular this year. Plaids, stripes, checks and novelty materials are big with the college girl and jersey is extremely popular with her sisters out in the world and earning a living. Jersey is so versatile today! It comes from the market in plain, tailored frocks and also bedizened with sequins, paillettes, bugle heads and all types of decorative trim which takes it right out of the tailored category. One sees "sparkling" jerseys at the smartest clubs.

Pretty Color Important

The color story is a pretty one. For immediate wear and early Fall there are the two and three color prints in place of multicolor ones; more melanges of pastel tints in prints; combinations of one pastel with another; and black and dark penline, scribble and hand-drawn" designs on pastel grounds. Bright colors are combined with pastels, the pastel being the basic color. This combination is extremely provocative and bound to have success because the colors chosen may be sharply differing intensities of the same color, or they may be contrasts. This is new and therefore welcome.

For deep Fall we will see a number of reddish-purples as well as the light and pastel colors, on a high-style calendar. Plum, burnished gold, olive and lime green and Flemish blue are some of the colors to be featured by smart department stores and specialty shops throughout the country. They will look wonderful under furs and with the new furlined coats.

All-over embroidered dresses will also be big. Basic reason for revival of this Victorian frippery is that embroidery is unrationed. In addition to all this glamour of restaurant dresses, the wise woman shopper will look for that inexpensive dress with an air. It may be beige wool and cotton jersey with a little-girl turn back collar, or wool with buttons from neck to hemline and big patch pockets, but always a classic Canadian style that does its duty for town and country. There will be plenty of this inexpensive, well styled dress on the market so no one need starve in the way of clothes.

This Suit an Attention Getter

PLUMED buttons make this suit an attention-getter, worn with blouse, vestee or scarf. The buttons are the new B. E. G. Originales, hollow inside and feather-light.

Good Furs Investment For Years

If you're going to buy a fur coat this year, by all means, remember that it must last. That's why these days, a good fur coat is not a luxury but one of the most sensible things you can buy, definitely a purchase that deserves and should get careful consideration. And no matter how much or how little you plan to spend, remember that casual styling, sturdiness and warmth are all-important things to look for. Then your fur coat will be able to take the day and night wear you'll be giving it, also the all-weather wear! Designed to accommodate all your suits, the new fur coats feature deep armholes, "easy" lines so that they'll top even heavy textured sports suits comfortably. Sable blended muskrat is one of the smartest, most practical fur coats for the smart woman on a budget. Its deep rich brown tones are wonderfully flattering and blend with fashion's newest colors, plus the fact that it is as right for daytime as it is for dressy wear. In the new casual tuxedo style, it's tremendously flattering and its easy lines offer a striking contrast to the slim silhouette. Silver-dyed raccoon is another of the fashionable sports furs which rates high this year. Beautiful sheared beaver, unsurpassed for beauty, for warmth and rugged wear is one of the soundest of fur investments. A very important point is that in both high priced and budget furs, the silhouette is simple, easy, casual—perfectly in tune with today's double-duty simple fashions. Smaller collars, easy body lines, turned back cuffs, and tuxedo front predominate. Grey furs stage a big comeback and they are practical as they are smart. Grey bombay Indian Lamb, grey kidskin as well as silver toned raccoon or muskrat are the grey furs you can count on to go everywhere smartly, to top every costume dashingly—to see you through the duration and beyond.

Short Fur Coats

For smooth sophistication, for endless warmth and wear for the duration, we vote the fingertip fur coat tops! So right for these times, it's long enough to keep you cozily warm, and short enough to cut a dashing silhouette over your suits, to be simply knockout over the new short date dresses or your most exciting dinner dress. Persian lamb, sable blended muskrat, silver fox are particularly wonderful in these fingertip fur coats. Casually styled with slight swing back, they feature turn back cuffs, small collars—and deep roomy pockets. Because of their all-around smartness they rate three stars for fashion, for long life, for multiple wearability. In the fashion headlines are Chinese-inspired fingertip coats, and the strikingly smart double breasted officer's reefer—short style.

Fur Jackets

Still tops in popularity because they're wonderful for year-'round wear, fur jackets are again underscored for big success. The longer fur jacket is newest and marvelously practical because it affords warmth and complete coverage of your suit jackets. Silver fox, sable blended muskrat as well as sable-dyed squirrel and skunk are top favorites. For tiny budgets, the smart guaococ and dyed fox jackets are a wonderful choice.

And because they double the smartness of your suits and untrimmed coats (which are legion this year!) fur accessories will be more in demand than ever. Huge fur muffs, fur scarfs and separate fur collars are especially recommended for the luxury touch—for a little price! Your local stores have all these fur fashions ready for you now. Duration investments in long wear, see them today—and let quality be your "buy" word.

Popular With the 'Teen Age Girls

TOPS with 'teens is this rain or shine cotton poplin raincoat with "Zelan" for water repellency and spot resistance.

Hastings News

Mrs. Ted Walsh and family of Peterborough, spent last week with the former's mother, Mrs. V. Faux.

Miss Mary McKee, Peterborough, spent last week with her mother, Mrs. McKee.

Sunday guests with Mr. and Mrs. Eric Puffer, were: Mr. and Mrs. Stanley Fife, Mrs. C. Hoard, Mrs. Arnold Lobb and son George.

Mr. and Mrs. William Preston and Ferne Preston of Peterborough, were Sunday evening dinner guests with Mr. and Mrs. B. Johnston.

Mrs. Cecil Oliver and Miss Pauline Humphries spent a few days with friends in Toronto and the former's sister, Miss Ruth Morrow, Reg. Nurse at Wellasd.

Mr. and Mrs. L. O. Kelly were Sunday guests with Mr. and Mrs. Hayden Kelly of Peterborough.

Mrs. Arnold Lobb (Francis Hoard) received word from her husband, LAC. Lobb, W.A. R.C.A.F.. Alliford Bay, B.C, that he had won three first prizes in a recent field day that had been held which made him station champion of the sports.

Mr. and Mrs. Alton Thompson are happy to announce the arrival of a son at Nicholls Hospital, Peterborough, on Thursday, a brother for Brenda.

FGT. SGT. Gordon Fairman and Mrs. Fairman of Arntrior have returned to their home after spending their holidays with their parents, friends and relatives in town.

HOLLYWOOD PATTERNS

YOUR FALL WARDROBE IS SELF-MADE

It's simple, interesting, budget-Wise to Sew Your Own Wearables

It's a sign of the times to have a well planned wardrobe, and there's no better way than by making it yourself. Plan your Fall and Winter needs, then get busy with the needle.

You'll save dollars; be in step with the government's clothes conservation program.

And—before you take a stitch, shop here for your patterns and fabrics. We've a wide assortment to pick from to complete your Fall wardrobe.

DICKSON'S STORE
DRY GOODS
395 George St. Phone 4101

IT PAYS TO BE SENSIBLE
Invest In Quality Because

Your Fur Coat Must Last!

"This year your fur coat must last—so be sensible—invest in quality. It must keep you wonderfully warm for seasons—it must be able to take the day in, day out, all-weather wear you'll give it. Choose yours from our superb collection. Quality furs, datelessly styled, expertly made — fur coats you'll wear proudly, prize for seasons. Prices for every budget.

Here are Examples of Fur Values at Lech's

MUSKRAT COATS
Made from select Rice Lake pelts. (Backs). **$350**

HUDSON SEAL COATS
Choice quality Rice Lake pelts. **$385 to $450**

SKUNK COATS
Extra fine quality. A very durable coat. **$295 to $325**

ELECTRIC SEAL COATS
Swagger and Princess styles. **$125 to $160**

TERMS IN ACCORDANCE WITH WARTIME PRICES AND TRADE REGULATIONS

Wm. LECH & Sons, Ltd.
Established In Peterborough Over 82 Years
413 GEORGE ST. PHONE 4335

NEW FALL HATS ARE SMALL AND SMART WITH FOREIGN FLAVOR

United Nations Are Source Of Inspiration To Designer

They're gay without being ga-ga, they're small and smart and pre-eminently wearable. That's the Fall Hat Story in a few words, but 't takes more words to do justice to the incredibly beautiful creations milliners have turned out this season.

Each top-flight designer has developed her own original ideas and there is no one silhouette, no outstanding color, that will be THE fashion. Variety is the theme for the collections. Every woman can find a hat for her type of face, a style for each suit or dress.

The dipped-down-in-front idea is seen more often than any other silhouette. Some of these hats are very small indeed and seem to be perched forward at a precarious angle, but in reality they are anchored to the head by a shield that is part of the hat.

While pompadour hats are not the big news that they were last season, they are still shown, and there are a few designed to be worn either behind the pompadour, or tilted forward covering it. The "half pompadour" or the hat that comes down over one eye and exposes "half of the pompadour" is another becoming style.

Hats Have Foreign Flavor

The United Nations have been a source of inspiration to designers and many hats have a foreign flavor. Sally Victor's "Chetnik" drape is a debonair side-dip borrowed from the Yugoslav's caps. The coolie beret, the mandarin hat, Russian turbans and Cossack hats, all remind us of our gallant allies.

Rich furs, elaborate embroideries, glittering sequins and paillettes enliven many of the daytime hats as well as the after-five chapeaux.

Contrast Your Hat to Costume

There are plenty of frivolous hats, but by and large, hats are sensible. They fit the head and they fit these times.

Colors run the gamut from the neutral greys and beiges up to high shades of green and red. Wild grape, deep tone of "Shocking Pink" is a popular favorite and so is caramel. Gold will be widely used because it harmonizes with so many fall colors adopted by the manufacturers of dresses and coats.

The new trend in fashion is to mix accessories, not to match them. A hat that contrasts with your dress or suit is much smarter than one which matches. A bright turquoise hat with a brown costume is twice as smart as a brown hat, and twice as patriotic because the government does not want a "run" on any one color.

While all military fabrics and trimmings are non-rationed, the milliners themselves have adopted a conservation program and are voluntarily limiting themselves, trying in every way to eschew materials that might be needed in the war effort. Thus only one yard of veiling is allowed for each hat, and big swooping brims are out. The result is compact little hats that are the neatest tricks seen in many a year.

Rating High

LACY WOOL scarfs will rate high again as ascots and adjustable turbans. This cobweb style comes in soft pastels and high shades.

Hastings News

Mr. and Mrs. Earl Hahn and baby of of Kitchener, have returned to their home after sending their holidays with Mrs. Hahn's brother, Lyn Hill and Mr. and Mrs. A. Thompson.

Mr. and Mrs. V. Glover, of Peterborough, announce the arrival of a daughter, born Sunday at St. Joseph's Hospital. Von Glover is the son of Rev. J. E. and Mrs. Glover, of Hastings.

Mrs. McLean of Peterborough, spent a few days with Mrs. Arthur Orr.

Miss Pauline Humphries of Peterborough, is spending her holidays with her mother, Mrs. Walter Humphries.

Clever Uses Of Bright Accessories

The accelerated tempo of wartime living has all but banished the opportunity for leisurely, contemplative dressing. These days we get ready for furlough dates or community meetings in "nothing flat," at the close of busy days devoted to war work and war activities.

Accessories come into their own as the perfect answer to time-saver wardrobe conservation problems. A basic costume can change personality as fast as a chameleon changes color, with the clever use of accessories.

Fashion has a second front, too ....guarding day and night against the use of priority materials and the extravagant use of available facilities. That's why neckwear is in the limelight these days....it's patriotic, non-priority and pretty, three capital reasons for wearing neckwear.

Pep up any dress with a dickey or neckwear and see how 'different" it will look. Just for fun change the neckwear of a dress and you won't take it for the same dress, and neither will your friends.

Color is important this season, and neckwear brings out new color to the very best advantage. White, of course, is always a favorite, and it is best for suit wear in trim little dickeys and spanking white vestees, for dress up, white lace is feminine and fetching..for instance, a square collar of Alencon, Venice, and Val. It's fragile, feminine and —fatale.

Significant Jewellery.

This year you'll be buying costume jewellery for your grandchildren—even if you're a new bride or just waiting for your fiancee to return from service. The finest craftsmanship has gone into sterling silver pins, bracelets and earrings you'll wear now, then pass on to your descendants as heirlooms. This new jewellery is something more than pretty ornaments to accent your dress— though it's prettier than ever and decidedly ornamental.

However, novelty jewellery has not been neglected in the new fall colections. Pins and necklaces, clips and bracelets, that can pick up an old frock and give it a brand new personality, are more important than ever before. Lovely novelty jewellery by Coro includes "Allura," beautifully colored acetate stones in all the gem shades fashioned into trim flower sprays and single blossoms — perfect accents for your suit lapel or basic frock....their "Andree" design in more dressy sets this year combine wood and pearlized beads in smart necklaces with matching earrings and pins.

Handful of Fashion.

Gloves can furnish the one dramatic note for an otherwise simple costume, and colorful gloves will put sparkle into any fall wardrobe. Spike your blacks with vivid color, and put your smartness in good hands.

This year, gloves for shopping and working take on new importance as protection for the hands, and these sturdy gloves are a new addition to many glove wardrobes. Whether fabric or leather, quality is the thing that counts in gloves as in everything else— more than ever, when utility is the aim.

Relaxation Aids For Better Work

Womanpower, like rationing, is a new word to us. Many believe it means that every woman must tax her energy to the nth degree, with no regard to the extent to which her nerves and body can be worked. Uncle Sam realizes the need for furloughs and that should be the example by which every woman in the country conducts her wartime life.

Relaxation is a very important part of that life. The perfect retreat for this furlough is in the bath tub.

Thrifty And Easy To Make

VELVET and plaid suit dress. Thrifty and easy to make, it conforms to new regulations.

Lingerie Caters To Wartime Needs

Billows of lacy lovelies are the treasure trove of every woman's lingerie wardrobe but during wartime there is also a definite wardrobe need for underwear made of "sterner stuff," for war workers and the women in the service.

Whatever the occasion or the occupation, from trousseau to turret lathes, there is lingerie to meet the need—whether strictly feminine or extra-curricular.

Slip collections are streamlined in accordance with the new silhouette, and lovely slim slips for that "poured into" look are being offered in a wide variety. Rayon satins with scalloping details, crepes with net or embroidery trim are favored "suit types"—with lace trimmed crepes and satins for more feminine self-expression!

Dark slips, particularly black or navy, will be brightened for all with tiny floral prints, and their eye appeal adds up to considerable cheer! They are just as practical as solid dark slips, and not nearly so "utilitarian" looking.

Bedtime Beauty

"Take good care of yourself" seems to be the theme song for Fall lingerie, and flannelettes have gone all-out for femininty! There are delightful pajamas, in spring patterns or plaids; solid color, print or polka dot nightgowns—all with wanted, wonderful long sleeves to chase the chills.

The crepe and rayon satin gowns are lovelier than ever, in the new slim-and-slinky silhouette — and many of them have bedjackets to match, priced separately, but economical for ensembled "sets." Separate bedjackets are another cuddly item for Fall lingerie wardrobes, to supplement the warm robes you will find ready for your pleasure and appoval.

Essential Lingerie

For the women in war work, or in the services, easy-care is a first consideration in selecting lingerie. Rayon knit panties, vests, slips and petticoats are sturdy, pack easily, and wash wonderfully; and so they take an important place in the "war time" wardrobe.

Pastel shades are well-liked in knitted rayons, and dark colors also win a vote of confidence. Many women have always preferred knitted rayons, and they will not be disappointed in this season's collection! As a matter of fact, knitted undies will probably make many new fast friends during wartime, because once tried these practical pretties are not readily relinquished!

Stay-at-Home Fashions

The harder we work, the more we need to make the most of leisure, and nothing could be more relaxing than the new "at home" pajama fashions. They're glamorous, colorful spirit-lifting—and just the right tonic after a strenuous day. Be sure to see these new lounging pajamas, and treat yourself to something extra special, for your leisure and you pleasure. Have yourself a pair of "at home" pajamas, and wear them when you're a hostess too!

NOT SUPERSTITIOUS.

Northern Irelands sends 13 members to the British House of Commons.

INVASION ALARM.

MARKET RASEN, England — (CP)— Early one morning the town hall clock at this little Lincolnshire town began to strike the hour and kept on chiming. For half an hour the chimes ran out over the sleepy town. The town's Home Guard, and 2,000 citizens, thinking it was an invasion alarm, turned out. Finally somebody tied up the mechanism, the clock stopped striking and the townfolk went back to bed.

Enchanting Hat for Fall Wear

ENCHANTING hat for furlough dates this Fall is this black velvet with new deep crown to flatter every hair-do, and veiled for added charm!

Get Ready FOR FALL,

THE NEW "BLANKET-CLOTH COAT"

Destined to be the most popular coat of the year. In plain colors, red, green and blue with chamois as well as double lining. Warm and durable and selling at a remarkable low price.

One Price 22.50

Hollend's

426 George St. Phone 3603

BARRIE'S

FALL STYLES

FURRED TUXEDO COATS

The Coat that is proving exceptionally popular this year. Illustrated at left.

Costume Coats

FURRED and UNFURRED.

Fashionable, dressy coats. Warmly interlined. Quality coats you'll wear proudly. Dozens of flattering styles to choose from, trimmed with silver fox, persian, wolf, London dyed squirrel, platinum fox. Priced from ....

42.50 to 97.50

IMPORTED TWEEDS
CASHMERES
LLAMAS

Sport Coats

Crisply tailored sport coats, for wear now and through Winter. Wide variety of styles to choose from. Priced from ...... 29.75 to 49.75

FALL SUITS

TWEED, DUVETYNE, SHEER WOOL

PRICES 14.95 TO 59.50

See them here. All the beautiful suits you have been reading about in the smart fashion magazines in the hit fabrics of the season. Lined and unlined ....

NEW FALL DRESSES

An exciting collection of new woollen and crepe fall dresses. Smart colors including the very popular black, and pastel shades. Sizes from 11 to 46½. Be sure to see them.

Featuring the New York trend of styling—the new

VELVETEEN 2-PC. DRESS

In plain and printed shades

14.95 to 19.75

Head Into Fall In a

HASKILL HAT

Small Hats For Fall Wear

Felts - Velvets - Suedes

Youthful styles in dashing new hats to complete your Fall ensemble. A hat for every occasion.

OLGA HASKILL

AT BARRIE'S

LADIES' WEAR
312 George St.

Barrie's

MANUFACTURING FURRIERS
Phone 7904

STYLES IN TWEEDS... for Winter Wear

Now is the time to be looking ahead for Winter. Make it a point of seeing our selection of Women's Tweed Winter Coats —tailored to your individual measurements.

28.95 and 31.95

Craftsmen tailored in Union workshops

DUNN'S TAILORS

392 George Phone 9911

STORES and AGENCIES FROM COAST TO COAST

ROBT. FAIR & CO. LTD.

Quality Coats From A Quality Store

Sumptuous shimmering silver fox has a dramatic beauty flattering to every woman who wears it. These hand-picked silver fox trimmed coats have the wartime ideal of fine quality as well as beauty. Deep silver collars offer face flattering beauty, mounted on superior grade woollens, 2 seasons' linings and warmly interlined Sizes 16 to 44. 98.00

PERSIAN LAMB TRIMMED COATS — Practical and becoming 59.50

SQUIRREL TRIMMED COATS .... 35.00 to 49.50

DOMESTIC AND IMPORTED TWEED COATS, from 25.00

"Heather Sheen" Dresses

These famous dresses from "Hampton" we sell season after season for winter wear. Made of long wearing "Heather Sheen" in the new Fall styles. Colors: green, rose, blue. Sizes 13 to 44 .... 4.98

Fashionable Velveteen Suits

Fashion's favorite this season. 2-piece Suits of imported cord velvet. New youthful styles, long wearing and durable for school or street wear. Colors: green, blue, brown, tan, wine, scarlet. Sizes 12 to 20 .. 14.95

NEW WOOL SKIRTS

Colors: black, navy, blue, scarlet, wine, brown, tan, green, grey. Sizes 12 to 20. Black to 44. 1.98 to 3.98

LITTLE HATS BIG NEWS FOR FALL

Little Hats . . . big fashion news this Fall! Completely captivating . . . see the small forward-swept pastillions, flirtatious berets, tiny pillboxes, feather-plumed tricorns, fascinating "hair-do" hats, felts, velveteens, fabrics. 2.98 TO 15.00

FOR THE WOMAN WHO WANTS TO LOOK YOUNG, THE SMALL BLACK HAT SHOULD BE HER CHOICE.

MEN'S AUTUMN STYLES REMAIN VERY CONSERVATIVE AND PLAIN

Odd Tweed Coat Is Popular With Many Men

For young men the emphasis this fall in clothes is on the conservative and plain; in fact the opinion of merchants is generally to the effect that styles in men's suitings are about as conservative and plain as they can possibly be made. Wartime restrictions aiming toward the saving of material and the reduction of the labor supply to an absolute minimum among clothing manufacturers, has made the once difficult task of selecting a style or pattern a fairly cut-and-dried procedure.

There are no new styles, of course, over the fashions which prevailed a year ago. The Clothing Branch of the Wartime Prices and Trade Board has seen to that, and about the only way an enterprising young man can contrive to be different is to find himself a loud pattern in a sports coat—if he can do even that.

Perhaps the most popular style—if one can speak of styles today—is the odd tweed coat with patch pockets purchased with the intent of wearing it with different trousers. The average college man, it is said, has a fondness for the 3-button full drape or semi-drape style, and nine out of ten go in for the tweeds.

The quality of woollens imported from the British Isles is about as good as ever, though quantity has been reduced and there is naturally a much smaller variety of patterns. In the case of Canadian woollens, though the supply is considered certain it is not as large as it used to be and there is a definite tendency towards mixing the wool with cotton and other fabrics. Though wearing qualities are not impaired by these substitutions, they make for a lighter and less warm garment.

Perhaps due to the absence of double-breasted coats, the peak lapel, giving the illusion of a wider and fancier lapel, is coming back into favor and replacing the rounded lapel in popularity.

The military influence predominates in the manufacture of overcoats, with fly front and set-in sleeve a feature of the models. But everything, when one looks back at the freakish styles and unique adapatations of college-age youths before the war years and makes comparisons, is very, very plain and conservative.

Casual Dressmaker Suit and Topcoat

BACKBONE fashion for duration wardrobe is the casual dressmaker suit and topcoat of herringbone new type wool, with curved pockets for added figure flattery.

Untrimmed Coats For Wearability

This year the untrimmed coats has assumed a significance of far-reaching proportions for fashion-wise women—a significance that promises to be lasting too. Because no other coat fits so sensibly into their double-duty scheme of things, no other coats meets every situation so serenely day or night as the versatile untrimmed coat. Designed for warmth and endless wearability, untrimmed coats this year are smarter than ever before. New on the fashion horizon and heralded with due acclaims is the stunning officer's reefer. Wonderfully efficient, its trim double-breasted tailoring proves a boon of flattery to every figure. Chesterfields of course still hold the spotlight and promise greater popularity than ever before. Box coats with raglan sleeves and soft lines that top suits, top dresses with perfection, are loved by women for their easy wearability. For the younger set there are scores of dashing tie belted coats, polo coats, classic boy coats . . . all of which answer to the needs of the times, and all are styled so datelessly they may be worn smartly for seasons. Fabrics are sturdy and geared for long wear with cozy melton cloths, fleece cloths, chinchillas, tweeds and shetlands favored. And though you'll definitely look for lasting quality and lasting style this year . . . when it comes to colors you may let your impulses run riot. Because the hardiest perennials these days are taking to rich hues.

DOROTHY DIX • • •

ROMANTIC LOVE, NOT FOUNDED ON LOGIC, NEVER REDEEMABLE

It Makes Someone IT to Another and When Feeling Passes It Doesn't Return to Same.

◇ ◇ ◇

DEAR MISS DIX—I don't agree with you when you say that a dead love cannot be revived. That is nonsense, for you can. What's the matter with men, anyway, that they fall out of love so easily with their wives? If a man is supposed to have more brains than a woman and to have more will-power and self-control than a woman has, why doesn't he show some of his wisdom and mental superiority when he is tempted by a vamp? When other women begin to flatter and cajole him, or a glamour girl approaches, why doesn't he say to them: "Get away from me, you disgusting piece of womanhood. I want to be faithful to my wife."

But men don't. They go down before the siren like wheat before the scythe. Don't tell me that when a person falls in love they can't help it. Love can be controlled just like anything else. You can imagine anything if you will let your mind dwell on it. I hope there will come a time that when a man or woman proves unfaithful after marriage the only way out will be the electric chair.

DISILLUSIONED WIFE.

◇ ◇ ◇

Many Men Fickle by Nature

ANSWER—I am afraid the electric chair would be worked overtime if all of the unfaithful husbands and wives were condemned to sit in it, but that is about the only way you can stop philandering. For unfortunately, there are many people so unstable by nature that it is not in them to be true to anything, or anyone.

No one, not even if he or she possessed every charm of grace and virtue, could long enchain their wandering fancies. No spell could bind them. No subtlety keep them fascinated. They would always be bound to jump the fence and seek new pastures. They would literally have to be dead ones before they ceased their wandering.

And this is why it is so impossible to revive a dead love, because love is a matter of illusion, of appeal, of taste, something that is here, and then has vanished and you cannot call it back.

If a woman loved a man because he was handsome, or because he was intelligent, or good and kind, then as long as he had those qualities she would still love him, but the trouble is that romantic love is not founded on logic. It is a matter of sex attraction, of we do not know what, that makes some particular individual IT to us, and when this feeling is gone, love is gone.

The charm that allured us allures us no more. The personality we found so fascinating bores us. We have just lost our taste for the once loved as we have lost our taste for chocolate sundaes of all-day suckers.

Undoubtedly it would save a lot of trouble if the men and women who are unhappily married would realize that they are in a dangerous mental state in which they are especially susceptible to the love germ, and so would avoid the society of the men and women whom they find particularly attractive, just as a drunkard who really wishes to reform keeps away from the sight and smell of liquor, or a gambler avoids places where games of chance are going on if he is trying to break away from that vice.

Certainly it would be the part of wisdom for the man who knows himself susceptible to feminine charm to avoid the society of Miss Americas, and instead of employing a living picture for a private secretary hire a homely sister with cross-eyes and carroty hair. But perhaps this would be asking too much of human nature, and especially of masculine human nature. Most of us when we pray "lead us not into temptation" depend on the Lord working a miracle in our behalf and taking on the job. We never consider that it is up to us to save ourselves.

◇ ◇ ◇

DEAR MISS DIX—We are four service wives, all in our late twenties and all happily married for five years or more. Now that our husbands are away at training camps we have no thoughts in our minds and hearts but to do everything possible to show our loyalty and faithfulness to them. We confine ourselves to female companionship and spend many of our lonely hours in war work.

But there are moments when we wonder if our loyalty is being returned by our husbands. What way have we of knowing if this training for war will change our men from lovable, kind-hearted persons we knew into hard cruel men, with the philosophy of grasping what they can when they can, and not caring who gets hurt in the process? What way have we of knowing that while we are waiting for them they are not becoming involved with other women? How can we know that after the war is over we won't find ourselves women who have spent years of their youth waiting for men who have forgotten the love they knew and valued in the past?

FOUR ARMY WIVES.

◇ ◇ ◇

Service Men May Appreciate Homes

ANSWER — Not being endowed with the gift of prophecy, there is no possible way in which you can foretell what is going to happen after the duration. None of us know what sort of a world we will be called upon to live in, or what altered circumstances will confront us, or how we, ourselves, or those we love, will have changed.

But it seems to me that you are going a long way to hunt for trouble if you are making yourself miserable over speculating about your good, kind, American husbands being changed into Germans or Japs by the war and coming home with a lust for torturing little children and hanging old women, and generally dipping their hands in blood. Instead of war hardening them, the chances are that they will have been so revolted by the cruelty and sufferings that they have seen that they will want to do nothing but kindness the balance of their lives.

You have known many of the soldiers who fought in the last war. You haven't known any of them who developed into slayers, have you?

As for your husbands becoming involved in affairs with other women, there is far less danger of that while they are in the army than it is while they are at home. because there is less temptation. The native females of the jungles have small appeal for men accustomed to the trim and trig girls back home. Nor is there any need, judging from their pictures, for wives to get green-eyed over the unglamorous ladies of the Aleutian Islands.

Anyway, the world is full of women and wherever your husbands go they are bound to encounter them. You can't hold them by the hand to keep them safe, or ride herd on them to prevent their straying into other pastures. In the end, you are bound to trust them wherever they are, at home or abroad, in the war or out of it. So why lose sleep in worrying about something that you cannot possibly help and a situation that you are bound to take on faith.

Of course, every man who goes through the experiences of war is bound to come home changed. He will have been through many experiences that will have developed

(Continued on Page 15)

Needlecraft Pattern

NEW TREND

It's sweeping the country...this yen to point up basic clothes with sparkling embroidery. Make your simplest dress look as if you'd paid dollars more for it! It's such fun when you have this thrilling collection of smart motifs to choose from. Pattern 689 contains 13 motifs ranging from 5 x 11 to 3¼ x 3¼ inches; stitches; list of materials.

Pattern Number ....

Size ....

My Name ....

....

Address ....

I enclosed 20c for postage

TEA-STRETCHING SECRET NO. 1...

ALWAYS use the choice, YOUNG tea leaves. Ounce for ounce, you get more fragrance, more flavor...indeed, you might say more "tea". Champion "tea-stretchers" know it's not "how much" but "how good" that makes tea genuinely satisfying. To be sure of getting the choice, YOUNG leaves, always ask . . *by name*... for Tender Leaf Tea

At your grocer's in two convenient sizes... also in improved FILTER tea balls.

BLENDED AND PACKED IN CANADA

WINDSOR SALT
PLAIN OR IODIZED
For Finer Food Flavouring

PREMIER GEORGE DREW
will make a report
TO THE PEOPLE OF ONTARIO
Friday, Sept. 24th
8.30 p.m.
over the Ontario Regional Network of the Canadian Broadcasting Corporation and Affiliated Stations

CHEX—Peterboro
CBL—Toronto
8.30 p.m.

Canada's Outstanding Overcoat

KENWOOD
All sizes and shades to choose from. You'll need one soon.

Dover Worsted SUITS Made-to-Measure 35.00
Hard finish cloths that keep their press.

READY-MADE SUITS 29.50 up
For the man who needs a suit in a hurry.

Eric Howard
MEN'S WEAR APPAREL
New Location 326 George St. Phone 6634

GRAFTON & CO., LTD.
Established in 1853

Take a Tip from Your Wife

WHEN YOU BUY A NEW TOPCOAT - - - OR ANY OTHER CLOTHES

True, women are "bargain hunters" from 'way back but it's also true that the little woman has a sixth sense for real value. She knows enough to buy the best when she's making a purchase that will have to last. She's careful to shop around if she doesn't know where to find that value and style, but once she's found a store like ours where quality is a factor she can depend upon, she'll head straight in the direction of her purchase.

Take a tip from your wife when you buy that new topcoat, or other clothing; in fact, we'll go one step farther . . . we suggest that you bring her with you on your next trip to our store.

Men's Topcoats
Now that it is so important to buy quality it will pay you to see the fine selection of topcoats now on display in our store. There is a size and style in various cloths to fit you . . . and the prices are economical ...... 25.00 to 29.50

Men's Suits
English worsted and tweeds in a variety of cloths make your choice an easy one. All of these suits embody the style and quality which 90 years of business has taught us to produce. There's a size to fit every figure, in the group 28.50 to 38.50

Smart Fall Hats
The new Fall hats are colorful and smart this year . . . A new Hat gives you a lift, so why not drop in and top off your Fall clothes with a snappy hat. All sizes available ... 3.95 to 6.00

Boys' Leather Jackets
Strong pony horsehide jackets with full length zipper and zipper pockets. Fully lined and available in blue, brown, and tan in a variety of sizes 10.95

Boys' and Youths' Suits
Buy your boy a new Grafton suit for Fall. He'll feel as proud as punch, when he's with the boys, stepping out with a new outfit. Tweeds and worsteds which give long wear and keep their good appearance at Grafton's are very economical. All sizes .... 14.50 to 25.00

GRAFTON & Co. LTD.

GOOD SUIT IS MOST SENSIBLE THING ONE CAN BUY THESE DAYS

Quality Fabrics, Good Tailoring Are Essentials

It has always been good common sense and good fashion sense to buy the best you can afford. Because in the long run, the best costs less. Especially so for suits because these days suits are the duration fashion uniform. They must last, they must give you day in and day out service, and therefore the best suit you can buy is the best buy. Then it will repay you dividends in dependable long wear, dividends in keeping you looking and feeling your best dressed self for every occasion. The smart foresighted woman will look for classic styling, long wearing quality fabrics and expert tailoring when she shops for her wardrobe of suits. And we really do mean "wardrobe of suits." Because more than any other single costume, suits are the backbone of the American woman's wartime wardrobe. Naturally, alert American designers have created superb suits for every daytime and nightime occasion. For non-stop daytime duty, classic suits take top honors, the favorites being the 3-button, 4-button or link button styles. A really solid investment for all women is a good grey flannel suit. Its neutral color is a "natural" for really any color contrast in accessories. For instance for tailored town wear, team your grey flannel with a soft bow-tied blouse, add fresh white gloves, smart black bag and hat and you're bandbox fresh. For casual wear, play yellow against grey—really the smoothest combination of all because it is so refreshingly crisp and young looking. For the girl on the job and college girls, plaid suits are No. 1 favorites with tidy checks running a close second. For a solid wardrobe foundation, add a matching or contrasting Chesterfield overcoat—and you've a team that's on the beam for duration service.

Corduroys Velveteens Click.

Wonderful, wearable wide wale corduroy and velveteens make some of the smartest most practical suits for Fall. Casual yet surprisingly sophisticated, these are the suits that are rugged for day in and day out wear, still they're as smart across the dinner table as they are at business. Plus the fact that they're cozily warm and their soft deep piled texture is rich looking, flattering.

Suits Go On Furlough Dates.

Little dressmaker suits are smash hits for Fall and Winter! Softly tailored, they're completely feminine with short fitted jackets and slim flared skirts adding up to lots of figure-flattery. In smooth broadcloth woollens as well as sheer woollens and velveteens, they have added fashion news in velvet bound small shawl collar, revers, pocket flaps — with the final lady touch in self covered or sparkling jewel buttons. Charming because they give that completely costume look, these little suits mate up beautifully with fur jackets as well as the new fur lined overcoats. And their marvelously simple lines invite endless accessory changes from choker pearls to any of the new costume blouses—wonderful for above the table allure at dinner! A good fashion and value-wise tip—have two casual suits—and at least one little dress suit in your wartime wardrobe — and you'll be set for seasons. Because these days when your clothes must do day and night duty—suits are the natural answer. And again, buy quality, buy carefully, for longer service, smarter wear.

Dorothy Dix

(Continued from page 14)

his character. He will have learned much and changed many of his opinions and points of view. But you may be sure of one thing, that if he was a fine man to start with, he will come back to you a finer one. If he was worth loving, he will be more lovable. If he loved you, he will love you better and appreciate you more, for he will have a deeper knowledge of what a good wife and a good home mean.

Released by the Bell Syndicate, Inc.

Appeasing Vatican

MADRID, Sept. 23—(AP).—German forces in Rome, according to reports reaching here from Italy, have received strict orders from Berlin to maintain the best possible relations with the Vatican. This was taken as an indication the Nazis are anxious to avoid any trouble which might lead the Vatican to ask that they move out of Rome so it may be considered by the Allies as an open city.

West Enders Defeat King George

Ideal weather prevailed on Wednesday afternoon for the Public School soccer game between King George and Prince of Wales, on King Edward Park, when the West-enders triumphed 2-1 to pick-up two valuable points in the league.

First Half.

There was no advantage in the spin of the coin. Prince of Wales settled down to aggressive tactics to upset their opponents as they endeavoured to get their bearings but not before Dyer had tallied with a smart drive. A little later, Foster on an individual effort, on a pass from Dyer, found the inside of the upright for the second counter. King George forwards individualism proved a detriment in midfield which permitted the winners half-back to break up their method of attack thereby permitting the defence ample time to clear their citadel. Prince of Wales 2. King George 0.

Second Half.

On resuming, play ran from end to end at a rapid pace with Swanson carrying the ball right in on goal but Bob Miller robbed him of the ball as he was going to shoot. Kimberley trapped the ball quickly to send Foster along the wing. Carr, King George, blocked his shot to send Pollock away on the run to the other end. For the next twenty minutes, the East City boys had the West-enders confined to their own half of the field and eventually reduced the count through J. Miller, at outside left. They went right back again to miss the upright by inches in the remaining minutes left. Prince of Wales 2. King George 1.

Goal scorers: Prince of Wales, D. Dyer, and G. Foster. King George, J. Miller.

King George: J. Dockwell, goal; J. Stock and B. Carr full backs; B. Wyatt, G. Rome and R. Munro half backs; R. Pollock, J. Swanson, K. Anderson, A. Payne and J. Miller forwards.

Prince of Wales: T. Kay, goal; D. Burrows and F. McMullen full backs; A. Chalmers, R. Miller and R. Kidd half backs; G. Foster, G. Kimberley, D. Dyer, N. Cullen, L. Hanes forwards. Subs: J. Storey, R. Storey and N. Nisbett.

Referee: Stroyan Leith, sr.

Lakefield Fair

(Continued from Page 3)

Jerseys—Milch cow with calf: 1, Clarence Coons; 2, Aubrey Blakely, Apsley. 2-year-old heifer: 1, C. Coons. Year-old heifer: 1, A. Blakely. Senior heifer, calf: 1, A. Blakely; 2, C. Coons. Junior heifer calf: 1 and 2, A. Blakely. T. Eaton Company special for best pure bred calf raised, owned and exhibited by boy or girl under 18: Norman McConkey. Higgins Hardware special for best dairy bull: Norman McConkey. Selkirk's Men's Shop special for best junior dairy herd: Norman McConkey. Judge was G. A. Brethen.

SHEEP

Committee: Ed Moloney, H. Mullen; Judge, G. B. Rickard Rickard.

Leicester—Aged ram: 1, James Anderson, Bobcaygeon. Shearing ram: Pimmett and Sons. Ram lamb: 1 and 2, J. Anderson. Aged ewe lamb: 1, 2, Andeson who laso won in shearing ewe and ewe lamb.

Oxfords: Aged ram, 1 J. G. Maloney, R.R. 4, Lakefield; shearing ram, W. R. Thurston, Bobcaygeon; ram lamb, aged ewe, shearing ewe and ewe lamb, Maloney.

Shropshires: Clean sweep in all classes by John Kelsey, Woodville.

Southdowns: Sweep by Kelsey.

Robert Simpson special for best pen of five ewe lambs: J. Kelsey.

SWINE

Committee: Ed Moloney, H. Mullen; Judge, G. B. Rickard.

Bacon breed—Aged boar: 1, W. R. Thurston; 2, Roland Darling, Lakefield; J. R. Kelsey, Woodville. Boar over 6 months and under 12: 1, Thurston. Boar over 3 months and under 6: 1, Thurston; 2, R. Darling; 3, Thurston. Aged sow: 1, Clarence Coons; 2 and 3, Thurston. Sow over 6 months and under 12: 1, Thurston; 2, Kelsey; 3, J. W. Anderson, Bobcaygeon. Sow over 3 months and under 6: 1 and 2, Kelsey; Thurston. Pen of 3 bacon hogs: 1, Anderson; 2, Thurston.

United Farmers Co-Operative spceial for 3 hogs bacon type not under 125 pounds: Roland Darling.

POULTRY

Committee, W. Hawthorne; judge, Fred Robson.

Toulouse and Emden: Sweep by R. M. Brown, Peterborough.

Turkeys—Bronze cock: 1, A. B. Mann. Hen: 1, R. M. Brown; 2, Mann. Cockerel and pullet: 1 and 2, Mann Any other variety—Cock: 1, Mann; 2, Brown. Hen: 1, Mann; 2, Brown. Cockerel: 1 and 2, Mann. Pullet: Mann.

Ducks—Pekin and Pouen: Sweep by R. M. Brown.

Barred Rock—1, Mann; 2, Brown. Hen: 1 and 2 Brown. Cockerel and pullet: Brown. White Rock—Cock: Man. Hen, cockerel and pullet: Brown. Brahamas—Sweep by Brown. White Leghorn—Cock, hen, pullet: Brown. Cockerel: 1, Brown; 2, Mann. Brown Leghorn—Sweep by Brown. White Wyandotte—Cock, hen: Brown. Cockerel: 1, Brown; 2, Mann. Pullet: 1, Brown; 2, Mann. A.O.V. Wyandotte—Sweep by Brown. Dorkin—Cock: 1, Kelsey; 2, Mann. Hen: Kelsey; 2, Brown. Cockerel: 1, Kelsey; 2, Mann. Pullet: 1, Mann; 2, Kelsey.

Andalusian—Cock: A. Mann. Hen: Mann; 2, Brown. Rhode Islands Reds—Sweep by Brown. Minorcas: Cock: 1, Brown; 2, Mann. Hen: 1 and 2, Brown. Cockerel: 1, Brown; 2, Mann. Pullet: 1, Brown; 2, Mann. New Hampshries—Cock: 1, Brown; 2, Mann. Hen: 1, Mann; 2, Brown. Cockerel: 1, Brown; 2, Mann. Pullet: 1, Mann; 2, Brown. Pen of production Barred Rocks—R. M. Brown. Pen of production White Leghorns—R. M. Brown. Special Co-Operative prize for pen of bred-to-lay: R. M. Brown.

DAIRY PRODUCTS

Committee: Roy Darling; judge, G. A. Gillespie.

Dairy butter in prints: 1, Mrs. Gilbert Bullock, R.R. 3, Lakefield. Firkin dairy butter: Mrs. G. Bullock. Shipping cheese not less than 60 pounds to be made last week in August: Howard Andrews, R.R. 2, Lakefield; 2, A. Wilson, Young's Point. 1 dozen eggs white shell: Mrs. Charles Crawford, Lakefield; 2, Mrs. G. Bullock; 3, Alex Graham. Dozen eggs brown shell: 1, Alex Graham; 2, Mrs. Ira Lowe, Ida; 3, Rol Darling; 4, Mrs. G. Bullock.

Grain. Committee T. Garvey.

White Winter Wheat: 1 Mrs. Ira Lowe, 2 Mrs. Gilbert Bullock; Red Winter Wheat: 1 Mrs. G. Bullock, 2 Mrs. J. Moloney; Goose Spring Wheat: Mrs. G. Bullock; Barley: 1 Mrs. Lowe, 2 Erle Tulley, Peterborough; 3 Mrs. Bullock; Large and Small Field Peas: Mrs. Lowe; Early Oats: Mrs. Lowe; Late Oats, Erle Tully, 2 Mrs. Lowe, 3 Mrs. Bullock; Rye: Mrs. Bullock; Clover Seed: Mrs. Lowe; Alfalfa: Mrs. Bullock; Timothy: Mrs. Lowe; Sheaf of Oats, hand tied, Mrs. Bullock; Sheaf of Oats from binder, 1 C. Coons, 2 Mrs. Bullock.

Roots. Committee: Erle Tully. Judge: Bert Arnott.

Early Potatoes: 1 Erle Tully, 2 Mrs. Ira Lowe, 3 Mrs. C. Ballantyne, R. R. 11, Peterborough; Late Potatoes: 1 Tully, Mrs. Lowe, 3 Mary Towns, Lakefield; Collection Potatoes, 1 Tully, 2 Mrs. Lowe; Swede Turnips: 1 Elwood Dunford, Lakefield; 2 H. J. Abbott, Lakefield; 3 Tully.

Mangold, yellow: 1 H. Abbott, 2 Mrs. G. Bullock; Mangolds, globe: 1 Tully; Field Carrots: Mrs. Lowe; Intermediate Carrots: 1 A. Wilson; Pumpkins: Alex Graham, 2 H. Abbott, 3. Mrs. Bullock; Half Peck White Beans: Mrs. Lowe; Half Peck AOV Beans, 1 Abbott, 2 Mrs. Lowe; White Sugar Beets: 1 Alex Graham, 2 H. Abbott.

Orchard Products. Apples, Ontarios: Stan Wood, R. R. 10, Peterborough; Wealthies: 1 H. Abbott, 2 Wood, 3 Mrs. Bullock; Northern Spy: Snow, Maidens Blush, Millwaukee, Baxter, AOV not listed, sweep by Wood; McIntosh Red: 1 Wood, 2 Abbott; Collection not less than 6 varieties named: 1 Wood, 2 Abbott; Montreal Beauty, 1 Mrs. Bullock; Hyslop, 1 Wood, 2 Mrs. Bullock; Pears AOV, 1 Wood.

Garden Products: Parsnips: 1 Eva Hughes, Lakefield; Beets: 1 Eva Higgins, 2 Mrs. Bullock; AOV Cabbage, 1 Eva Higgins, 2 Mrs. Bullock; Variety Vegetables: 1 Eva Higgins; Celery and Cauliflower: Mrs. Bullock.

Table Squash: 1 Mrs. F. Leahy, R. R. 4, Lakefield; 2 Eva Higgins; Citrons: 1 Abbott, 2 Elwood Dunford, 3 Mary Towns; Potato Onions: Mrs. Lowen; 12 Tomatoes: Eva Higgins, 2 Mrs. Lowe, 3 Mrs. C. Ballantyne; 6 Stocks Ensilage Corn: Elwood Dunford; Pie Pumpkin: Stan Wood, 2 Mrs. Lowe, 3 Mrs. Bullock; Cucumbers and Peppers: Eva Higgins.

Plants and Flowers. Committee: Mrs. G. Spence, Mrs. A. Darling, Mrs. E. Waldon. Judge: Bert Arnott.

Gladioli: Mrs. T. W. Chaplin, 2 Mrs. G. Bullock; Dahlias: 1 Mrs. J. Maloney, 2 Mrs. Sherman Northey, R.R. 1, Lakefield; Verbenas: Mrs. Chaplin; Snapdragons: Mrs. Northey; Asters: Mrs. Chaplin, 2 Mrs. Maloney; Sweet Peas: Mrs. Chaplin; Window Box: 1 Mrs. Elwood Dunford; Petunias: 1 Mrs. Chaplin, Mrs. Maloney; Pansies: Mrs. Chaplin; Marigolds: 1 Mrs. Chaplin, 2 Mrs. Maloney; Everlastings: Mrs. Chaplin, 2 Mrs. Bullock.

Begonia: Mary Towns; Zinnia: Mrs. Chaplin; Largest and Best Sunflower; Alex Graham, 2 H. Abbott; Best Blooming Potted plant: Mrs. Bullock, 2 Mary Towns; Dining Room Bouquet, 1 Mrs. Chaplin, 2 Eva Higgins; Floral Basket: Mrs. Chaplin, arrangement of Flowers, 1 Mrs. Chaplin, 2 Mrs. Pollock; Hanging Basket: Mary Towns; Collection of Wild Flowers, Mrs. Bullock.

(Home Department, Ladies' Work, Fine Arts, and Children's Work to come).

London Seniors Defeat Co-ops

HAMILTON, Sept. 23 — (CP).— Tommy White, pitching for the London Army, although he is allegedly the property of the Detroit Tigers, fogged it past the Hamilton batters to a five-hit tune here last night, winning the first of the O.B.A. senior final series by a 5-2 score. The two finalists play the second game in London Saturday.

London.	AB	R	H	PO	A
Phillips, cf	5	0	0	3	0
A. H'ratter, lf	5	1	1	1	0
Galbraith, c	5	0	1	9	1
Biasitti, 1b	4	1	1	9	0
Hollowell, rf	4	1	2	0	0
Dippel, 2b	4	1	2	3	2
Dahmer, 3b	3	1	2	1	2
Cipparone, ss	3	0	0	1	7
White, p	4	0	2	0	0
Totals	37	5	11	27	12

Hamilton.	AB	R	H	PO	A
Eckler, 1b	5	0	0	11	0
Simpson, 2b	4	0	2	1	3
Bonk, cf	3	1	1	5	0
Slinn, lf	2	1	1	2	0
Krol, rf	2	0	0	1	0
Howard, 3b	4	0	0	0	1
Mielko, ss	4	0	0	2	5
Dowling, c	4	0	0	5	1
McDonald, p	1	0	0	0	1
Stenoff, p	3	0	1	0	1
aTaylor	1	0	0	0	0
Totals	33	2	5	27	12

a—Batted for Krol in 8th.

London	010 310 000—5	11	4
Hamilton	000 200 000—2	5	2

Runs batted in — Dippel, Dahmer, White 2, Biasatti. Sacrifice hits—Krol, Cipparone Stolen bases —Simpson, Biasatti, Galbraith. Left on bases—London 7, Hamilton 8. Earned runs—London 4, Hamilton 0. Bases on balls—off White 3, Stenoff 1. Struck out—by White 7, McDonald 1, Stenoff 3. Four runs and 6 hits off McDonald in 4 innings.

Umpires—Thrasher at plate, and Whiteman at first base. Time—1:50.

Inglis Horses Placed First

LAKEFIELD, Sept. 23.—(ENS).—Lakefield Fair horse races proved to be a Port Perry day with horses owned in that village taking first money in both 2.17 and 2.27 classes.

A light shower just prior to the start of the race threatened a muddy track, but it stopped in time and all heats were run off in fast time.

Grattan Lee, owned and driven by H. Inglis of Port Perry, stepped in first in all three heats in the 2.17. A second Inglis horse, Patsy McGregor, ran third in the first heat but moved up to second place in the remaining two for second money. Adrian Grattan, the L. Hess entry from Kingston, was third.

In the 2.27 event a third Port Perry entry in the Inglis string, Iroquois Trail, named very appropriately for this district, was never headed, taking all three heats.

The Roseneath stepper, Gratton Iroquois, with A. Pacey driving, held second place in each heat with the Peterborough Lady Q. P. Sutherland piloting, failing to place better than third in any event. Victory, Gire a second Peterborough horse driven by P. Dunford, trailed the field.

Judges and timers were G. A. Dunford, W. Saunders and Charles Quinlan of Peterborough.

New Medical Officer

HALIFAX, Sept. 23—(CP).—Col. J. L. Sutherland of Limehouse, Ont., has arrived in Halifax to take over as district medical officer for Military District No. 6, the Army announced last night. He succeeds Col. C. R. Forbes, recently appointed to command No. 9 General Hospital, R.C.A.M.C.

Sports Spice

By HUGH FULLERTON, JR.
Associated Press Sport Writer

NEW YORK, Sept. 23 —(AP)— Starting off right: On the first night of bowling in a Chicago ladies' league, Laura Stellmacher came through with a series of 205-254-251 —710, the highest score for any Chicago woman in eight years.... When it was announced in the press box that Rookie Joe Soskovic and old man Johnny Cooney wouldn't accompany the Dodgers on their current western tour, the announcer explained: 'Soskovic is going back to school and Cooney is playing hockey."

You pick 'em:

(Reviewing what's left of the World Series outfields — the right fielders.)

Arthur Metheny, Yankees — He's the kind of player who might be a series star or a bust, depending on how he's hitting against southpaws, who usually trouble him. Once hit .572 at William and Mary but its safe to say he won't do that at Yankee Stadium. Was a .295 hitter at Newark last season and currently is clouting .269 for the Yanks.

Stan Musial, Cardinals — Stan started out three years ago as a left-handed pitcher at Daytona Beach but soon saw the error in his ways. Never stayed in a minor league long enough to win an official batting title but is a cinch for the National League crown with a .356 average. Also leads the league in doubles and triples and has socked 13 homers.

Shorts and shells:

Dick Sipek, Cincinnati farmhand who hit .335 for Birmingham this season, shouldn't have much trouble with umpires. He can neither speak nor hear....And Paul Florence, head-man of the Barons, sees him as the logical successor to two old-time stars who were similarly handicapped, the Reds' Billy Hoy and Luther (Dummy) Aylor of the Giants.

Eliminate Falls

NIAGARA FALLS, Ont. —(CP). —Toronto Kiwanis cleaned up on the Falls' Lions 10-4 yesterday in the first game of the O.B.A. final juvenile series at Oakes Stadium, the visitors scoring five runs in both the eighth and ninth innings after the Lions had been coasting along with a 4-0 lead.

Bagby Resents Being Made Goat

By LARRY SMITH
Associated Press Sports Writer

BOSTON, Sept. 23.—(AP).— The major leagues' youngest manager faced his first player rebellion today after Pitcher Jim Bagby announced he is "tired of being made the goat" and is willing to be traded and take a pay cut "to get away from Boudreau."

The Cleveland Indians' slim right hander told a Cleveland baseball writer last night he had asked to be traded after Manager Lou Boudreau had fined him $100 for being out of condition.

"A few weeks ago he left me behind when the team went to Chicago," Jim said, "and the statement he gave to the press was that I needed a rest. Well, do you know what the rest cure cost me? Just $100. He fined me that for being out of condition. That was the last straw. That was when I went to Peckinpaugh (club vice-president) and told him to trade me.

"How can Lou say I was out of condition," he continued. "Look at the records and you'll find I've pitched more innings than any other man in the league. Is that the record of a guy that's out of shape. He says I don't do enough running. I say I run as much as any of our pitchers, more than some. Why does he pick me out as an example?"

The Indians' 16-game winner said he is satisfied with financial terms.

The Tribe's 26-year-old pilot admitted "Jim and I haven't seen eye-to-eye on some things,' but added, "I'd be silly to trade him unless I could get something of equal value for him. I'd like to have him satisfied and happy, but I'd rather have a disgruntled winner than a happy loser."

Minister Condemns Racial Prejudice

LONDON, Sept 23— (CP Cable) —An incident in which Learie Constantine, British West Indies cricketer, was allegedly asked to leave a Russel Square hotel because other guests objected to the presence of a negro, was brought up yesterday in the House of Commons.

P. V. Emrys-Evans, Parliamentary Under-Secretary to the Dominions Office, said the Colonial Secretary, Oliver Stanley, was aware of the incident, but as legal proceedings were understood to be pending he considered it would not be proper to comment on the incident itself.

" I am glad of the opportunity of stating in behalf of the Colonial Secretary that he most strongly condemns any form of racial discrimination against colonial people in this country," Mr. Emrys-Evans said.

The hotel concerned caters largely to Americans.

EVEN IF YOUR CORN IS AS TOUGH AS A TANK
Cress CORN SALVE SOLD BY LEADING DRUGGISTS
will knock it out, root and all

LADIES' MAN-TAILORED SUITS AND COATS
New Fall Cloths Are Now In
"Style in Dress Wins Success"
Isadore Black
308 George N.
Next to Capitol Theatre

Major League Leaders

By the Associated Press.

AMERICAN LEAGUE.

Batting—Appling, Chicago .325.
Runs—Case, Washington 95.
Runs batted in — York, Detroit 108.
Hits—Wakefield, Detroit 182.
Doubles— Gutteridge, St. Louis 35.
Triples—Lindell, New York, and York, Detroit 10.
Home runs—York, Detroit 31.
Stolen bases—Moses, Chicago 53.
Pitching — Chandler, New York 19-4.

NATIONAL LEAGUE.

Batting—Musial, St. Louis .356.
Runs—Vaughan, Brooklyn 110.
Runs batted in—Nicholson, Chicago 113.
Hits—Musial, St Louis 206.
Doubles—Musial, St. Louis 44.
Triples—Musial, St. Louis 18.
Home runs—Nicholson, Chicago 24.
Stolen bases—Vaughan, Brooklyn 19.
Pitching — Cooper, St. Louis, 21-8.

Felt Fatigued, Tired Out Before Day Was Half Over

Machinist Says He Needed a Good Tonic. Tells How Syntona Built Him Up. Relieved Stomach Disorders, Dizziness, Rheumatic Pains. Sleeps Better; Feels Fine.

"After the good results I have had by taking Syntona I do not hesitate to say it is the best general tonic I have ever used," said Mr. R J. Boswell, 35 Bay Street North, Hamilton, Ontario, in a recent report.

"I don't think I fully realized how badly rundown I was. I knew I wasn't able to do my work right, because I constantly felt restless and fatigued. I couldn't get my proper sleep at night and I got tired on the job before noon of each day. I was troubled all the time with my stomach. I had so much gas, acid risings and sour stomach after my meals that I guess my food wasn't doing me any good. I was subject to headaches and dizzy feelings. I also had a lot of rheumatic pains in my limbs and joints and my back felt lame and sore.

"But all that has changed since I've been taking Syntona. This medicine proved to be just what my system needed. It helped my stomach. I eat more substantial meals and my food digests without souring and causing all that gas and acid risings. I am free from headaches and dizziness and all the aches and pains have gone away. Syntona seemed to build up my whole system. I sleep well and I don't get tired on the job as I used to. I feel more healthy in every way and I will recommend Syntona to any one as the best all-round tonic he can take."

In almost every city block you will find many men and women who are praising Syntona. All because it has given them better results than they had ever expected. Ask anybody who has taken this medicine and they will tell you of the good results that it gives. They'll be glad to tell you how Syntona has helped them. Try it and find out for yourself.

Syntona is sold and recommended in Peterborough at Elliott's Drug Store.—(Advt.)

THE MEN'S STYLE SHOP

A Dash of Spice to Stimulate Your Dark Fall Clothes

FALL HEADLINER ....

Fine, well designed hats in a number of new shades to brighten your Fall outlook.

CAVALIER	STYLE PRINTS	BROCK	STETSONS
4.00	5.00	6.00	7.50

FOOTWEAR ....

A fine array of colourful and subdued combinations for your greater foot comfort.

59c - 75c - 85c - 1.00

NECKWEAR ....

A-plenty to brighten up new and old suits—in wool prints, English foulards and striped patterns.

1.00 and 1.50

SUITS and TOP COATS ....

Swing confidently along through Fall in a smart suit and top-coat—a masterpiece of style and workmanship.

(See our new made-to-measure suitings. Just arrived)

The Men's Style Shop
"Where Style Prevails"
BOB SAGER 164 HUNTER ST. ART BACON

Your Appearance Should Be An Important Part of Your Plans

Every decision you make in the business world, every bond you buy and put away . . . all the steps you take today are taken with the future in mind. Your goal is set, your energies are concentrated on achieving it . . . don't miss chances by neglecting things that count in the final analysis. Make your appearance a reflection of your inner self—with the smartness that shows an alert, receptive mind, neatness that indicates order and efficiency in every procedure, careful tailoring that reveals your innate sense of "fitness," quality fabrics that point out taste and sense of values. Realize the potency of these small facts, and key your appearance accordingly . . . with economical and successful investments in the quality and style available at the Fashion Craft Shop.

Men's Topcoats

When you choose a topcoat made by Fashion Craft . . . you automatically buy style and quality . . . at a reasonable price. It is more important now, than ever before, to buy quality, so why not choose your topcoat at Fashion Craft and be sure. There is a good range for your selection ....

29.75 to 39.50

Suiting and Coating Samples Arrived

Our new Fall sample of Suitings and Winter Coatings have now arrived. If you need a new suit or coat we advise early selection as the quantity in each cloth is limited . . . and orders take longer now to complete. Our assortment is complete now —we advise that you drop in now to avoid delay and disappointment.

FALL TIES
Plain shades, stripes and all-over designs in all the popular colors ....
65c to 1.50

SMART SOCKS
Diamonds, clocks, stripes and plain shades, in all sizes ....
75c and 1.00

VAN KIRK HATS
The Best Hat Value on the market. You can't go wrong buying a Van Kirk. Your size is here ....
3.95

Fashion Craft Shops LIMITED
390 George St. GEORGE HILDENBRAND, Manager Phone 6584

Chapter Holds Afternoon Tea

The living-room of the home of Mrs. A. Leach, Stanley Avenue, was the charming scene on Wednesday afternoon for a delightful tea held by the Otonabee Chapter, I.O.D.E., of which Mrs. Leach is Regent. Guests were received by Mrs. Leach and Mrs. B Jackson, Vice-Regent, and ushered into the lovely room where Mrs. F. L. Robinson, Past Regent, poured tea.

Tea was served to the guests by Mrs. G. A. Borland, Mrs. John O'Reilly of Lindsay, Mrs. F. Mowery, Mrs. W. Burrell, Mrs. D. W. Clark, Mrs. B. W. Harvey, Mrs. A. E. Edmonds, Mrs. F. Gray. The attractive plates of cakes and sandwiches were arranged by Mrs. D. Bell and Mrs. N. Andrews, and Mrs. A. Tivey was in charge of a table of home cooking. Treasurer for the afternoon was Mrs. W. A. Davern.

Lily Lake W.A. To Hold Sale

Mrs. James Hatnerly was hostess for the September meeting of the Lily Lake W.A. with Mrs. A. W. Ackison assisting hostess. Owing to the exceptionally busy season the attendance was very small with just seven member and four visitors present.

Mrs. A. Beardsmore, 2nd vice president, presided in the absence of the president and opened the meeting with a hymn. Mrs. Harry Fowler gave the scripture reading and an interesting commentory on the "Lost Sheep" and the "Lost Coin." Mrs. Clarence Ferguson led in prayer. Roll call was answered with an article valued at $1 to sell at the bazaar next month. Next month "Something we have to be thankful for." Mrs. Fowler expressed her thanks for fruit sent her during her recent illness.

Plans for the bazaar and sale of farmers produce were discussed and it was decided to hold the sale on October 2. The lunch was served by the hostesses during the social hour which followed. The October meeting will be held at Mrs. Middleton's. Two quilts were quilted during the afternoon.

Fashions

BASIC LINES

Slated for an important role this fall is the slim, simple "little dark frock." Pattern 9532 makes up beautifully as a basic dress . lends itself also to a light-plus-dark contrast idea. The coat and vestee effect make your figure look lithe and long as your four P.M. shadow.

Pattern 9532 comes in misses' and women's sizes 14, 16, 18, 20; 32, 34, 36, 38, 40, 42. Size 16 takes 3⅜ yards 39-inch fabric.

Pattern Number ....

Size ....

My Name ....

....

Address ....

I enclosed 20c for postage

Normal Students Elect Officers

The first meeting of the Peterborough Normal School Literary Society was held on Monday afternoon. The new president, Miss Mary Card of Parham, spoke briefly, asking for the co-operation of the student body to make the year's programs interesting and instructive, and promising her full support.

Miss Pauline O'Donnell of Downeyville then took over the meeting and a general discussion of the possible programs for future meetings was held. The program featured musical numbers by a double duet made up of Miss L. Lee of Crawford's Grove and Miss McNally of Colborne, contraltos, and Miss P. Twomey of Ennismore and Miss Rutherford of Colborne, sopranos, who sang "Sweet and Low," accompanied by Miss M. Vanderwater of Foxboro; Miss A. Campbell of Colborne, who played a piano solo, Valse in D minor, by Chopin. Miss Lettice Drope of Harwood read "The Song My Paddle Sings," by E. Pauline Johnston, and gave a brief outline of her life. Dr. A. J. Madill was the critic for the afternoon.

The executive of the Literary Society is as follows: President, Miss Mary Card; vice-president, Miss Mayme Cathcart of Springville; secretary, Miss M. Vanderwater of Foxboro; treasurer, Miss June Crosby of Belleville. The form representatives are Miss Mabel Chapman of Frankford, Miss Mary Buckham of South Monaghan, Miss Lorna Mikel of Frankford, Miss Dorothy Harker of Millbrook, Mr. Alan Johnson of Bridgenorth, Miss Betty Redner of Belleville, R.R. 1.

Personals and Social News

Mrs. William Smythe of Peterborough recently visited her mother, Mrs. W. J. Cairns, Queen street, Campbellford.

◇ ◇ ◇

Mr. Alfred W. Cassan of Peterborought recently spent a few days in Campbellford and vicinity.

◇ ◇ ◇

Mr. and Mrs. J. H. Childerhose, 19" Dublin street, are celebrating the 40th anniversary of their wedding today.

◇ ◇ ◇

Mrs. William Emery, 288 Westcott street, has received word that her son, Sgmn. William Haddow, has arrived safely overseas.

◇ ◇ ◇

Mrs. S. A. Dunford (nee Ferne Graham) was presented, prior to her marriage, with an end table by her associates at the Sealright and Nashua Paper Company.

◇ ◇ ◇

Members of the St David's Society enjoyed a theatre party with a good attendance. After the show lunch was enjoyed at the Paris Cafe.

◇ ◇ ◇

The many friends of Joseph Halev, Jr., R.C.N., will be glad to learn that his recent serious operation was a success, and that he is progressing favorably.

◇ ◇ ◇

Sergt. H. Gray and Mrs. Gray of Hamilton spent the week-end with the latter's aunt and uncle, Mr. and Mrs. Joseph Killingbeck, 86 Gladstone Avenue

◇ ◇ ◇

Mrs. Bud Sanders of this city. and her husband, L.-Cpl. Bud Sanders, overseas, observed the third anniversary of their wedding on Tuesday.

◇ ◇ ◇

Out-of-town guests at the Gilbert-Dolan wedding were Mr. and Mrs. Hector McDonald of Montreal, Mr. and Mrs. R. J. Curtin, Mrs. Jack Kennedy of Toronto.

◇ ◇ ◇

The many friends of Mrs. Mary Walters, who has been visiting her sister, Mrs. W. J. Young, Water street, during the summer, will be sorry to learn that she met with an accident on Saturday.

◇ ◇ ◇

Mrs. R. H. Woodall and daughter Barbara have returned to their home in Larder Lake, Ontario, after spending their holidays with Mr. and Mrs. J. Vollans, Bolivar Street, and Mr. and Mrs. H. C. Edgar of Detroit, Michigan.

◇ ◇ ◇

Miss Elva Adamson was guest of honor at a community show at Mathers' Corners Hall where round and square dancing was enjoyed and an address was read by Miss M. Thompson, who presented the bride-elect with many lovely and useful gifts.

◇ ◇ ◇

Mrs. S. K. Lake (nee Marcella Dorrington) has returned from Calgary and is staying with her parents, Mr. and Mrs. W. E. Dorrington, Sr., Victoria Avenue. Mrs. Lake's husband, LAC Lake, graduated from the Training School at Calgary, on September 15, and is now stationed at Jarvis, Ontario.

◇ ◇ ◇

Mrs. J. A. MacDonald, pianist, and Mr. George Daly and Mrs. D. Campanaro, vocalists, entertained at the Training Centre on Sunday evening. Mrs. Campanaro sang "Till We Meet Again" and Mr. Daly sang "Mother Machree," "Little Boy of Mine," and "For You Alone" and the vocal solos were interspersed with piano numbers by Mrs. MacDonald.

◇ ◇ ◇

Edna McKnight Honored

On Monday evening last, at the home of Mrs. A. Brotherstone, 562 Waterford street, friends of Miss Edna McKnight of Millbrook, a bride-elect of September, gathered together to give her a surprise shower.

The bride-to-be opened the many lovely gifts amid showers of confetti, after which she gave a very appropriate "Thank You."

Those present were Mrs. Hanrahan, Mrs. S. McBride, Miss Rita Young, Miss Jean Marleau, Mrs. B. Turner. Mrs. A. Adlam, Misses Helen and Lenore Fleetwood, Miss Eleanor Wilson, Miss Helen Cadigan, Mrs. Thompson, Miss Corinne Coones, Miss Madeline Thomson and Miss Betty Coleman.

Refreshments were served by Edna's three roommates, Misses Doris Kent, Jean Shearer and Ferris Cheyne.

Miss McKnight was a member of the office staff at the Outboard Marine and Manufacturing Company, Limited.

◇ ◇ ◇

Elect Officers

At a recent meeting of the student body of Peterborough Normal School, Mr. Alan Johnson of Bridgenorth was elected president of the Athletic Society, with Miss Bernice Sager of Queensboro as vice-president, and Miss Laura Lee of Crawford's Grove as secretary-treasurer. The form representatives are Miss Dorothy Miluck of Trenton, Miss Lettice Drope of Harwood, and Miss Aileen Tanner of Madoc.

◇ ◇ ◇

Norma Dolan Entertained

Mrs. E. C. Gilbert (nee Norma Dolan) was honored by friends and associates prior to her marriage. Mrs. Garnet Davis and Mrs. Bert Bailey held miscellaneous showers for her; Miss Margaret McMahon, Maniece Avenue, held a kitchen shower; Mrs. T. Kinch and Miss Anne Mahoney held a personal shower at the former's home. The staff of Mason's Stores where Mrs. Gilbert was employed, presented her with a tri-light lamp, and Mr. Gilbert's fellow employees at the Westclox presented the couple with a table lamp.

◇ ◇ ◇

Surprise Party

Friends of Miss June Griffin held a surprise party for her on Tuesday evening on the occasion of her 16th birthday, at her home on Weller street. She was presented with a locket and ring, a navy crest, and many other lovely gifts. Music and dancing were enjoyed and refreshments were served by Miss Mabel Watkins and Miss Ethelwyn Gibson, with a birthday cake, and candles, provided by Mrs. A. Watkins. Those present were Joan Bell, Eleanor Carroll, Doris Chenier, Lucille Doughty, Ethelwyn Gibson, Ruth Paul, Pearl Spooner, Evelyn Stewart, Mabel Watkins, Gloria Wilson, Doris and Erma Henry, June Griffin, Mrs. J. Page and Mr. and Mrs. Charles Griffin.

◇ ◇ ◇

Ferne Graham Honored

Mrs. Stanley Dunford (nee Ferne Graham) was guest of honor at a miscellaneous shower held at the home of Miss Marion Biggs, Dalhousie street. A joint shower was held in her honor at the home of Mrs. Gordon Mullen by Mary Dunford and Mrs. G. Mullen. The girls of the Sealright Company held a surprise party for the bride at which she received many lovely gifts.

◇ ◇ ◇

Trinity W.M.S.

The opening meeting of the Trinity W.M.S. was held in the Ladies' Parlor of the church. The president gave a cordial welcome to all present and hoped that they had returned refreshed and with renewed enthusiasm from the summer recess.

It was suggested that members who had books from the society's library or any other book that would classify, could give a very short summary to arouse the interest of other members. It was also suggested that members who had such books might lend them to others. Mrs. G. N. Moncrief reviewed "Heaven Knows" and "The Mystery of Mar Saba," and Mrs. H. A. Mitchell reviewed a book pertaining to Mission Band reading.

Members were reminded to get things together for the rummage, sale, that is to be held shortly.

It was suggested that each try to get as many out each month as possible and that the group having the lowest attendance by the end of the November meeting would have to be responsible for the December meeting.

The study period was under the leadership of Mrs. C. Kimberly's group, Mrs. Kimberly giving the final chapter and summary in the current Study Book.

◇ ◇ ◇

Dunford—Graham

The wedding was quietly solemnized in Trinity parsonage by Dr. G. S. Easton on Saturday of Mable Ferne, daughter of Mrs. Jennie Graham and the late Albert Graham of Toronto, formerly of Lakefield, to Stanley Arthur Dunford, son of Mr. and Mrs. Oscar Dunford of Springville. The bride wore a two-piece dress of gold petal crepe with brown accessories and a corsage of yellow gladioli. Her bridesmaid, Miss Marion Biggs, wore a two-piece dress of moss green trimmed with gold petal crepe, brown accessories, and a corsage of scarlet gladioli. Mr. Milton Dunford was groomsman. After the ceremony the couple left for Toronto and points west.

◇ ◇ ◇

Buckhorn W.I.

The September meeting of the Buckhorn Women's Institute was held in the True Blue Hall with Miss Nicholls presiding, and eleven members present. The roll-call was answered with an idea on "How to Improve our Community Life," one suggestion being the formation of a Home and School Association. Mrs. S. Wood was appointed convener for relief and community activity. The following readings were given: "From Small Beginnings" by Mrs. R. Montgomery; "Thoughts by the Way" by Mrs. May Montgomery; "Home-making" by Miss Hopkins. Mrs. Wood read a splendid paper on community activity and Mrs. H Shearer conducted a contest.

◇ ◇ ◇

Scout Auxiliary Meets

St. Luke's Scout Auxiliary held its opening meeting of the season at the home of the president, Mrs. W. King. A short business session was held at which the members decided to continue their work of making afghans for British Minesweepers and made plans to send cigarettes to former Scouts now overseas. At the close of the meeting the hostess served refreshments.

SALLY'S SALLIES

Registered U. S. Patent Office.

Anthony-Crary Nuptials Held

St. Peter's Cathedral was adorned with gladioli and asters on Wednesday morning when Rev. Fr Wolfe conducted the ceremony in which Audrey May Crary, daughter of Mr. and Mrs. Herman Crary, became the bride of Leonard Leo Anthony, son of Mr. Louis Anthony and the late Mrs. Anthony. Miss Marion Best, A.T.C.M., presided at the organ.

Given in marriage by her brother, Walter Crary, the bride wore a gown of white marquisette over taffeta, and the groom's gift, a sapphire pendant. Her finger tip veil of white net was caught with white roses and she carried a white prayer book. Miss Bella Thirnbeck was bridesmaid, in blue sheer with lace inserts, and a small flowered hat. She carried a ring bouquet of white baby 'mums tied with pink ribbon. Mr. Vincent Anthony was best man.

A reception was held at the home of the bride's mother, who received in a frock of blue sheer with navy accessories and a corsage of pink roses. She was assisted by Mrs. Oscar Nicholls who wore black crepe with matching accessories and silver fox furs.

Later the couple left on a trip to Toronto and Detroit, the bride travelling in a dress of green crepe with brown accessories. They will live at 479 Park street.

Norma Dolan Wed To E. C. Gilbert

The wedding took place in St. Peter's Cathedral on Monday of Norma Catherine, daughter of Mr. and Mrs. W. J. Dolan to Ernest Charles Gilbert, son of Mr. Charles Gilbert and the late Mrs. Gilbert with Father Malane officiating and Miss Marion Best at the organ. Mrs. D. Campararo was soloist.

The bride, given in marriage by her father, wore a suit of white silk jersey with black accessories and a corsage of Sweetheart roses. She was attended by Miss Dorothy Dolan, her sister, who wore a similar suit of blue silk jersey with black accessories and a corsage of roses. Mr. Max Gilbert was best man and the ushers were Howard McBride and Thomas Dolan.

A reception was held at the bride's home at 771 Water street, where her mother received in a frock of British tan crepe with black accessories and a corsage of pink roses. The groom's sister, who also received, wore a gown of brown wool crepe with matching hat and a bouquet of pink roses.

The happy couple left later for a trip to Niagara Falls, the bride travelling in a rose wool crepe dress with brown accessories. They will live at 771 Water street.

Home and School

KING GEORGE

A splendid crowd was on hand on Tuesday evening to witness the presentation of certificates to the graduating class of King George School. A short business session was held and the president, Mrs. Cunningham, expressed her deep regret at having to retire in the middle of the year, and asked Mrs. Stock, the new president, to take the chair. Mrs. Seymour presented Mrs. Cunningham with a token of appreciation of her excellent work during her term in office. Mrs. Cunningham thanked the Home and School Association and wished them continued success. Mr. Kerr gave a resume of war news.

Noel Easson delighted the audience with a violin solo, accompanied at the piano by Mrs. DeNure.

Mr. Kerr took the chair for the remainder of the program, introducing first the leading girl and boy of his graduating class, Yvonne Weatherstone and Gerald Hillis. Each spoke briefly on behalf of the rest of the graduates, and thanked the teachers for all their aid in the past year.

The guest speaker of the evening Mr. Ian F. McRae, was then introduced. Mr. McRae addressed his remarks first to the pupils and then to their parents. His message to the pupils was to strive to attain perfection in any undertaking. The speaker also advi ed the pupils to remain at school for as long as possible, the better to take their places in the world later on. In speaking to the parents, Mr. McRae reminded them that their sons and daughters were growing up and were no longer children to be tied tightly to the apron strings. He stressed the importance of allowing these boys and girls to shoulder responsibilities.

Miss Nancy Leith sang two songs accompanied at the piano by Mr. J. Telford. Mr. Kerr presented his graduating class with their diplomas.

Superfluous Hair
On Face and Moles
Completely Permanently and Painlessly Removed by Electrolysis Eyebrows permanently arched For appointments 'Phone 6423 or write
MRS. MARIE MURDUFF
409 Wolfe St.

Follow Canada's Food Rules for Health and Fitness

FREE! A Valuable Recipe Book—"Economy Recipes for Canada's Housoldiers" containing many recipes suited to today's requirements. Send a postcard with your name and address with the words "Economy Recipes". Address Dept. 4K, The Canada Starch Home Service Department, 49 Wellington St. E., Toronto.

Published in the interests of CANADA'S NUTRITION CAMPAIGN by the makers of
CROWN BRAND SYRUP
The CANADA STARCH COMPANY, Limited

LUSTRA SHAG
This Fall's Leader
The Coat of Disinction. Made of new durable material that will serve you well in years to come.
ALSO SHOWING—
New Fur-Trimmed and Tweed Coats

DRESSES
(New Stock)
Wools, Crepes, Silks, Etc. Altered to your fitting expertly at
ROGOW'S
LADIES' READY-TO-WEAR
440½ George

Now—She Doesn't Feel Tired The Way She Used To
...And WHAT a Difference In Her Figure and Pep!

The pepless, exhausted feeling, common to many women, is often due to low blood count. Lack of sufficient red corpuscles, resulting from iron deficiency, may be robbing your body of vital oxygen. And you must have plenty of oxygen to help explode your energy and give you "going power". Get Dr. Williams Pink Pills today. They are world-noted for the help they give in increasing the number and strength of red corpuscles. Then with blood count up, most people regain that glorious feeling of health and energy that gets them out of the old rocking chair into the activities they need to help restore a youthful, fit appearance. Don't delay—ask your druggist for Dr. Williams Pink Pills at once.

New under-arm **Cream Deodorant** safely **Stops Perspiration**

1. Does not rot dresses or men's shirts. Does not irritate skin.
2. No waiting to dry. Can be used right after shaving.
3. Instantly stops perspiration for 1 to 3 days. Prevents odor.
4. A pure, white, greaseless, stainless vanishing cream.
5. Awarded Approval Seal of American Institute of Laundering for being harmless to fabric.

Arrid is the largest selling deodorant
39¢ a jar
Also in 15¢ and 59¢ jars
Guaranteed by Good Housekeeping
ARRID

FASHION FANNY FOR FALL SAYS "BLACK'S"
Lead the Parade With
Smart Fur-Trimmed and Sport Coats
Also
SEASON'S LATEST IN WOOL CREPE SILK, ETC., DRESSES
For Appointment Dial 6812
BLACK'S
GEORGE AT KING

IF YOU TOSS AND TURN ALL NIGHT

Do This at Bedtime Tonight

If you go through restless nights—if you waken tired and nervous, unrefreshed —try taking a cup of *New, Improved* Ovaltine warm at bedtime.

A cup of warm Ovaltine taken just before going to bed helps to relieve that feeling of nervous tension. Its special food elements, processed for easy digestion, and its rich supply of Vitamins A, B_1, and D and the minerals Calcium, Phosphorus and Iron help to replenish worn out muscle, nerve and body cells.

So why not try *New, Improved* Ovaltine? See if it doesn't help you to waken up fresher and more buoyant. Get Ovaltine at your drug or food store.

NEW, IMPROVED
OVALTINE
THE BEDTIME DRINK
102

Elliott's
REXALL DRUG STORE

Puretest Cod Liver Oil 75c & 1.25

Rexall Nerve Tonic 75c & 1.50

For Hay Fever

Allersol	$1.00 & $2.00
Canadian Nasal Spray $1.00 Refills	50c
Allergitabs	$1.00-$2.50
Ephedrine B. & W., 100 ¼ gr.	$1.00
Estivin Drops	$1.23
Nose and Throat Relief with Ephedrine	25c & 50c
Polargex	$1.50
Kellog's Powder	23c-98c
Razmah Capsules	50c-$1.00
Rinex Capsules	50c-$1.00
Vick's Vatronol	43c

MEAD'S PABLUM 45c

Soaps

Lux	2 for 11c
Lifebuoy	2 for 11c
Palmolive	2 for 11c
Rinso	23c
Jergen's Soaps	5c
Lux Flakes	10c-23c
Castile Soap	6 for 25c
Fly Tox	23c, 43c, 73c
Shelltox	24c, 43c, 73c
Flyocide	25c, 49c, 75c
Fly-Kill	24c, 43c, 73c

4-oz. 50c
10-oz. 1.00

Vitamin Preparations

Alphamettes	$1.00, $1.85, $3.50
Alphamin	$2.25-$3.75
Adex Yeast	$1.00-$2.39
10D Cod Liver Oil	67c-$1.69
Cod Liver Caps, 100s 20 minims per capsule	99c
Halibut Liver Oil Caps,	50's, 59c; 100's, 99c
Calcium A	$1.10-$2.00
Beminal Tabs	$1.50-$3.75
Natola Capsules,	75c, $1.25 and $2.25
Abdol Capsules P.D. Co.	$2.00 and $3.45
A. B. & D. Capsules,	50 for 99c
Percomorphum Oil	75c-$3.00
Percomorphum Capsules,	75c and $2.50
Betamin Tablets	$1.75
Malt and Cod Liver Oil Wander Brand	49c and 89c
Radio Malt	89c-$1.50
Wampole's Extract Cod Liver	$1.00
Vitamin B-1 Tablets 100 1 mgm. for	49c
100 3.3 mgm for	99c
Frosts Neo-Chemical Food	$1.15, $2.45 and $4.45
Capsules	$1.25 and $2.25
Multiple Vitamins,	$1.50 and $2.50

For Sour Stomach, Indigestion, Gas and Heartburn 75c - $1.50

Lavender Shaving Cream. Reg. 25c. Special	19c
Shaving Stick Refills. Special	2 for 25c
A.S.A. Tablets, 100	29c
Magnesia Tablets. Reg. 39c. Special	25c
Milk of Magnesia, 8 oz. Special	17c
16 oz. Special	23c
32 oz. Special	39c
Peroxide, 8 oz.	19c
Mineral Oil Caspian Reg. 45c, for	39c
Reg. 85c, for	69c

Bachelor

Talcum	35c
Shave Cream	40c
Lotion	60c
Brilliantine	40c
Shampoo	40c

D. T. Moth Killer, Dichlorbenzene Xtls. 1-lb. Pkg.	39c
White Swan Toilet Tissue,	3 for 25c
Backtone Kidney Pills, Reg. 50c. Special	29c
Writing Pads and Envelopes, Pads 3 sizes, Special. Each	9c
Pal Razor Blades	4 for 10c

30c 59c 1.15

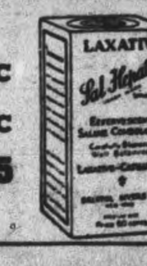

DIAL 3549 ELLIOTT'S DRUG STORE 399 GEORGE

Of Interest to Women

Important Suit Wants Important Blouse

YOUR important suit demands an important blouse. This tucked-front beauty has delicate looped jabot.

Pickles Are Not Rationed Give Fillup To A Meal

By MARY MOORE

There's a grim resolve in the letters I'm receiving this month. Housewives are determined to have pickles to keep their meals interesting. Pickles are not rationed and they give a fillip to a meal that nothing else does.

I have given you recipes below for pickles that do not call for a lot of sugar. I have kept in mind our possible supplies and our needs and have given you the recipes most readers are calling for.

Sweet Pickles

Fifty gherkins about 2½ inches long, 3 cups vinegar, 1 cup water, 1½ cups sugar, mixed whole spices. Soak the washed and trimmed gherkins in salt brine overnight using 1-3 cup salt to each quart water. In morning drain well. Boil the vinegar, water, sugar for 10 minutes, then add the gherkins. Just keep hot until they change color, then skim out the pickles and pack into sterile jars in which you have put 1 teaspoon mixed whole spices. Cover gherkins with the boiling vinegar syrup and seal jars immediately.

Note on Sweet Mixed Pickles—If you wish to use small flowerets of cauliflower and onions with the gherkins to make Sweet Mixed Pickles replace one-third of the gherkins by weight with small 1-inch onions, and one-third with small flowerets from cauliflower. Put in brine and proceed same as with gherkins.

Piccalilli (Chow-Chow)

One peck green tomatoes, 5 lbs. cabbage, 6 sweet red peppers, 6 sweet green peppers, 4 medium sized onions, 1 cup salt, 3 pints vinegar, 2-3 cup sugar, ½ lb. mustard seed, 2 tablespoons celery seed, 1 tablespoon ground horseradish. Chop and mix tomatoes, cabbage, sweet red and green peppers, and onion with the salt and let stand 12 hours. Mix vinegar, sugar, mustard seed, celery seed and horseradish. Bring to boiling point and pack into hot clean jars. Seal immediately. This is delicious with cold meats or to flavor and extend meat spread for sandwiches.

Sweet Mustard Pickles.

Two quart small white onions, 2 quarts small or quartered medium sized cucumbers, 2 heads cauliflower, ½ cup salt in enough boiling water to cover the cucumbers and onions, 6 sweet green peppers. Let the cucumbers and onions stand in the salt water overnight. Drain them in the morning and add the peppers and cauliflower broken inflowerets, and 1 quart full-strength vinegar and 1 quart water. Cook the vegetables in the vinegar and water for 10 minutes. Then make a paste as follows: mix 2 cups brown sugar, 1 cup flour, ¼ cup dry mustard, 1 tablespoon turmeric, then add [illegible] cups cold water and stir to make a paste. Stir into the boiling vegetables until thick, then pack in sterile hot jars and seal immediately.

Pickled Beets.

Select beets of uniform size, cut off tops, but allow at least 1 inch of the stems to remain so that the beets will not bleed or lose color and sweetness. Wash and cook until tender in enough water to cover. For young beets this will require about ½ hour. When tender, plunge into cold water, remove the skins by slipping them off, and when cool, cut in dice or thin slices or leave whole if very small. Pack into sterile jars, and to each quart add 1 teaspoon salt, and fill with a mixture of vinegar and sugar in proportions of 2 cups vinegar to 1 cup sugar, and add 1 cup water—bring this to boiling point before pouring over beets. Whole spices such as cinnamon bark, cloves, bay leaf may be added sparingly if desired. Seal jars and store in cool place.

Bread and Butter Pickles.

Six qts. very thinly sliced medium sized cucumbers, 1½ quarts vinegar, 4 cups sugar, 6 medium sized onions sliced thin, 1 cup salt, ½ cup mustard seed, 1 tablespoon celery seed, ¼ to 1-3 teaspoon cayenne pepper (this is optional). Combine cucumbers, onions, and salt and let stand 3 hours. Drain. Combine seasoning and venegar and boil. Add cucumbers and onions Heat to simmering and pack hot. Be careful to avoid boiling as that makes the pickles soft. Pack while hot in clean jars and seal immediately.

Apple Chutney.

Two quarts apples, 3 cups brown sugar, 2 qts. cider vinegar, 2 pounds seedless raisins, 1 oz. white mustard seed, 1 small onion, 1 oz. black mustard seed (if you cannot get black mustard seed use 2 oz. white mustard seed altogether), 2 oz. ground ginger, 1 tablespoon salt, 2 chopped red peppers. Wash, peel and core the apples. Cook them with the brown sugar and vinegar until they are smooth. When the mixture is thick, place it in a crock and add raisins, chopped if they are not small, onion, white and black mustard seed, ginger, salt, and red peppers. Mix these ingredients thoroughly heat them, and let them stand overnight covered. In the morning place the chutney in sterile jars and seal.

Corn Relish.

One dozen ears corn grated or scraped off the cob, 3 lbs. minced cabbage, ¼-½ cup hot red peppers, 3 cups vinegar (this may be weakened with a little water if you do not like it strong, 1 cup sugar, 2 teaspoons salt, quarter tablespoon mustard. Use just enough vinegar to cover the minced vegetables—it may not use up the whole 3 cups. Cook all ingredients 15 minutes stirring frequently. Seal in sterile jars while hot. Good with hot or cold roast lamb.

Tomato Pickle (Uncooked).

Four quarts chopped ripe tomato, 2 cups finely chopped celery, ½ cup chopped hot red pepper, ½ cup chopped onion, ¾ cup sugar, ¾ cup mustard seed, 1 teaspoon powdered cloves, 2 teaspoons grated nutmeg, 1 quart vinegar, ½ cup salt. Drain tomatoes—there should be 3 quarts before chopping and 9 cups after draining. Add all remaining ingredients to them. Do not cook. Pour into sterile jars and seal with paraffin—adding a second coating after 10 minutes. Let stand 1 week before using. This will keep indefinitely if kept in cool basement.

Green Tomato Pickle.

(I am giving you 2 tomato recipes because tomatoes in any form are a good source of several vitamins.)

One peck green tomatoes, 6 medium onions, 9 small green peppers, 1 cup salt, 1 quart mild vinegar, 1 cup sugar, 2 tablespoons each mustard seed and celery seed, 1 teaspoon each allspice, cinnamon, clove, 1 cup grated horseradish. Clean vegetables, peel onions, chop together, mix with salt and let stand overnight; drain thoroughly discarding juice. Cover with 1 pint of the vinegar, boil, cook slowly 30 minutes stirring. Add remaining vinegar. Seal in sterile jars.

RED & WHITE
SAVES YOU MONEY EVERY DAY

CANADA CORN STARCH	1-lb. Pkg.	10c
DOMINION READY CUT MACARONI	2 lbs.	13c
LIBBY'S MILK TALL TINS	3 Tins	29c
KELLOGG'S CORN FLAKES	3 for	25c
KOLONA VANILLA EXTRACT	16-oz.	29c
FANCY GROUND GRAIN RICE	2 lbs.	25c
RED & WHITE BAKING POWDER	16-oz.	25c
RED & WHITE COFFEE 2 COUPONS	1-lb.	45c
RED & WHITE Orange Pekoe TEA	½-lb. 4 Coupons 40c	1-lb. 8 Coupons 79c
RED & WHITE PREPARED MUSTARD	2 Jars	19c
COWAN'S PERFECTION COCOA	1-lb. Tin	25c
SEA-LECT ATLANTIC MACKEREL	Tin	35c
Cheese-Aroni	8½-oz.	20c
KIRK'S CASTILE Free lathering soap for toilet and bath	6 Cakes	29c
KHOVAH Jelly Maker	2 for	25c
PARI-SANI Wax Paper	50-Ft. Roll	15c
FLY TOX	8-ounce Bottle	25c
ONTARIO WASHED Turnips	2 for	15c
CALIFORNIA—Size 252 Lemons	Doz.	55c
ALEXANDER Apples	5 lbs.	30c
ONTARIO Potatoes	Pk.	45c
VEGETABLE Marrows	Ea.	15c
HAWES' LEMON OIL Cleans and Polishes Furniture	12-oz.	25c
LADY GODIVA TOILET SOAP	3 cakes	15c
IVORY SNOW Large package		25c
For Windows, Bath Tugs Etc. Cannot Scratch SNAP POWDER	Tin	12c
No. 5 BROOMS	each	39c

The Very Height of Elegance

WILD HONEY blonde mink is the very height of casual elegance in this new ¾ length coat. Note the deep luxurious turn-back cuffs.

THE ENQUIRY COLUMN

By MARY MOORE

QUESTION: My sister has lots of wild grapes on her farm, so I would like to know if you could send me or publish in your column the recipe for wild grape jelly. Thanking you for all the help I have received through your column every week.—O.M.A.

◇ ◇ ◇

ANSWER: Wild grapes contain a great deal of pectin; they also cause jelly to crystallize a little at the bottom. So from numerous experiments it has been found that the best jelly is made by combining 2-3 of grape juice with 1-3 part of crabapple juice and adding ⅞ cup sugar to each cup of combined juice.

Wild Grape Jelly.

Wash very well, then pull from stem, wild grapes. Put in preserving kettle after weighing, and to each 3 lbs. of grapes add 1 cup cold water. Mash with wire potato masher as it comes to boiling point, and as soon as it boils, cover, reduce heat to simmering point and simmer 10 minutes; then drip through jelly bag. Measure juice. Bring juice to boiling point. To each cup boiling juice add ¾ cup sugar; bring to boiling point, try to see if it jells on cold plate (standing jelly off fire while juice test is cooling)—if it is not ready boil it 5 minutes longer, but do not boil it longer than 5 minutes after the sugar is added.

NOTE: If crabapple juice is used in place of 1-3 of the wild grape juice you will need to use ⅞ cup of sugar to each cup of combined juice.

◇ ◇ ◇

QUESTION: Would you please help me out? I did some beans (green) in brine, that you had in the paper—1 lb. coarse salt to 4 lbs. beans in crock. I did them three weeks ago and there is no brine on them yet—they are still dry. Would you advise me to leave them that way or put water on them?

Thanks again for all the lovely recipes.—Mrs. V. Moore.

◇ ◇ ◇

ANSWER: The beans should be submerged in brine. Dissolve 1 cup salt in 1 quart boiling water and chill this weak brine. Pour it over the beans. If this does not form enough liquid to completely submerge beans, make another 1 quart of brine in the same way, being sure to add it only when it is cold. Then cover beans with plate or disc of clean tasteless wood dipped in paraffin, which just fits inside of crock. Hold this cover down with weight (a large clean stone is good) so that beans are covered with brine at all times.

Hoping these emergency direction help you and glad that past recipes in page have been welcome.

◇ ◇ ◇

QUESTION: I always read your very helpful and interesting column and to-night I noticed your remarks about pickle recipes. I would very much like to have a basic recipe for a good sweet mustard pickle sauce that I can use to put with any vegetables I choose. For instance, I have a surplus of beans and would like to put some down alone. Also I want to prepare a variety together. I had a good sweet mustard recipe, but misplaced it and since then can't seem to find one to suit me. I like it medium sweet and the general strength also medium. Any pickle done up with the above sauce can be put down in any jar without rings, etc., to fit—I mean I can use a ——— seal for instance? I would like a recipe, too, for a vinegar-sugar solution to put cucumbers and beets in; I would like to know exact amounts of each ingredient. Do I need good sealers for that or would the others I mentioned do?

I do hope you can help me out—I sure will appreciate you answering me.—Mrs. M. Powell.

◇ ◇ ◇

ANSWER: Please see recipe elsewhere on page for Sweet Mustard Pickles, and the vinegar-syrup for beets or other pickled vegetables.

We prefer to recommend that you salt your pickles in glass sealers with rubber rings, glass tops and metal rings—but there are a great many cooks that seal their pickles with paraffin and as long as the coating is sound and the pickles are kept at a cool temperature, they will keep. They should be poured boiling hot into sterile jars and all directions in the recipe followed in detail.

I think you would be wise to seal your pickled vegetables, such as beets, because a white mould will form over them unless they are kept almost at freezing temperature.

DRINK a glass of Carnation Milk, chilled and mixed with an equal amount of cold water. Notice the rich and different taste. Homogenization enables you to taste the cream more. Sterilization flavor-changes the natural milk sugar. It's the *taste of safety.*

Carnation is good whole milk, evaporated. It contains all the food value of whole milk—and *extra* "sunshine" vitamin D. It is a milk for every use—for drinking—for cooking—for baby-feeding—and in place of cream. Write for free Cook Book. Carnation Co. Limited, Toronto, Ontario.

EAT RIGHT— FOR HEALTH FOR VICTORY

IRRADIATED
Carnation Milk
A CANADIAN PRODUCT - "from Contented Cows"

THE STARS SAY . . . .

By GENEVIEVE KEMBLE

For Friday, September 24

THE AFFAIRS of this day are under excellent stimuli for quick advancement into new grooves of activity and unexpected accomplishment. Unique or unusual programs, projects or propositions may be on the way to spectacular success, despite opposition and trivial delays or difficulties. This possibly because of elders, superiors or through enmity. The inventive faculties should be under splendid urge for progress and worthwhile production, although there are strange slants or trends, with new contracts or agreements.

Those whose birthday it is may look for a very active and productive year, with novel and progressive plans and purposes under excellent promise for attaining unexpected success and benefits although there may be opposition, anxieties and setbacks from influential sources. The faculties and energies may be well stimulated for original work of an inventive or scientific nature, culminating in public recognition or esteem.

A child born on this day may possess unusual talents of a creative character which may bring it benefits and recognition.

TESTED RECIPES .

By MARY MOORE

Peaches cannot be improved upon, for I think sliced peaches and cream make an ideal dessert—but ....this little custard treatment makes them "different."

Peach Custard.

Two cups milk, 3 slightly beaten eggs, 1-3 cup sugar, ¼ teaspoon of salt, 1 teaspoon vanilla, 1-3 cup of cream, 2 cups sliced ripe peaches.

Put 1¾ cups milk in saucepan. Cover and bring to boiling point; reduce heat: Combine eggs, sugar, salt, and remaining ¼ cup milk. Add to scalded milk, stirring constantly. Cook, stirring constantly, until a coating forms on the spoon. Remove from heat and add the cream and let cool. When cool add the sliced peaches and serve in stemmed glasses very cold.

If you take Jersey milk, enough cream that will whip can be poured from the top of the bottles to [illegible] whipped cream with this dessert but it [illegible] very good without it.

The same custard is good with sliced maraschino cherries, shredded almonds, and grated orange rind—when it is called Tutti-Fruitti Custard.

Coat For Duration Wear

WONDERFUL coat for duration wear. Of herringbone wool, its flattering lynx collar is designed in new bib fashion. Note the large fabric buttons for a trim waistline.

NORWOOD

St. Paul's Church Host At Bingo

NORWOOD, Sept. 23—(ENS)—Norwood Town Hall was filled with a capacity crowd of bingo enthusists on Monday evening when St Paul's church held its annual bingo party and grand drawing of prizes.

Games were under the capable direction of several Peterborough young men, E. Wolff, V. Anthony, J. Legros. H. Legros, Jr., John Legros, N. DeCarlo and Alex Berardi.

The following were winners in the grand drawing:

1st prize, No. 1277—Charles Finn, Norwood.

2nd prize, No. 2237—N. DeCarlo, Peterborough.

3rd prize, No. 2297—Mrs. P. McCann, Havelock.

4th prize, No. 1973—J. Rooney, [illegible]

5th prize, No. 1165—Miss Marie Fitzpatrick, Norwood.

CLEAR THE CAUSE OF BABY'S DIARRHOEA

IT saps your baby's strength. Lowers resistance to disease and other sicknesses. Regulate the bowels and banish it immediately.

Read the experience of Mrs. Edith Stroud, of Brown's Line P.O., Ont.: "I have nine children, have not had one serious illness among them, and owe this to Baby's Own Tablets. For diarrhoea they are invaluable. They quickly clear up the cause."

Equally effective for simple fever, colds, colic, upset stomach, constipation, simple croup, indigestion and teething troubles.

Free of stupefying drugs and opiates. Sweet-tasting—*easily crushed to a powder, if desired.* Analyst's report in every box. Get a package today. Sickness so often strikes in the night. 25 cents. Money back if you are not satisfied.

I thought my little girl's dress was white

... until I saw it next to Bob's RINSO-WASHED blouse

● It's wonderful to see the whiteness of Rinso-washed clothes. Not a cloudy white. Not a streaky white. But a *radiant* white.

So easy with Rinso! Rinso is all you need for heaps of richer, longer-lasting suds even in hardest water. With Rinso's lively suds in your wash tub, dirt soaks out without the hard rubbing and boiling that wears clothes threadbare. And if you own a washer, just remember that the makers of 26 leading Canadian washers recommend Rinso for best results.

GRAND FOR DISHES!

Rinso's soak and swish way makes easy work of dishwashing. Just soak dishes in Rinso's rich suds; then swish—they're clean. Grease is gone. Just rinse and drain. They don't need a dish towel. And notice how gentle Rinso is to your hands.

YOU'LL NEVER BE SATISFIED WITH ANYTHING ELSE ONCE YOU SEE RINSO WHITENESS

IN WARTIME OR ANYTIME

NEW Rinso gives the whitest wash

GIVES THE WHITEST WASH

COMES IN THE SAME FAMILIAR PACKAGE

More washing power
Longer-lasting suds
Greater economy
Easier on hands

A LEVER PRODUCT

USE THE EXAMINER CLASSIFIED COLUMNS FOR QUICK RESULTS

Bring or Phone your Ad - Dial 4641 - to the Ad Taker Before 1 o'Clock Daily and on Saturday, 10 o'Clock. Rates Low as 1½c per word

Births Marriages In Memoriam Cards of Thanks Deaths

BIRTH.

EDWARDS—To Mr. and Mrs. Leonard Edwards at St. Joseph's Hospital, on Monday, Sept. 20, 1943, a son.

MARRIED.

WOOD-GURNEY— On September 18th, 1943, in King's College Chapel, Halifax, N. S. by the Rev. W. G. Meadus, Chaplain R. C. N., Margaret Edith, daughter of Mr. and Mrs. R. J. Gurney. Peterborough, to William Bruce, son of Mrs. F. Wood and the late Mr. Wood of Toronto.

DIED.

TOBIN, Maurice—In Peterborough, Thursday morning, Maurice Tobin, son of the late Maurice Tobin and Ellen Flynn in his 85th year. Funeral Saturday, 8.40 a.m. from Bert Duffus Funeral Home to St. Peter's Cathedral for Mass at 9 o'clock. Interment in St. Joseph's Cemetery, Douro.

ELLIOTT, Elizabeth—On Sept. 22, 1943, Elizabeth Elliott, beloved wife of the late James F. Elliott, passed peacefully away at the residence of her brother-in-law, R. A. Elliott, Peterborough.

Resting at the Funeral Parlors of A. Comstock & Sons, 305 Water Street until 12 o'clock Friday, thence to the Baltimore United Church for service at 2:30. Interment in the family plot Baltimore Cemetery.

HORTON, Rosemond Gail— At Ingersoll, Ontario, on Wednesday, September 22, 1943, by drowning, Rosemond Gail Horton, 2½ year old daughter of Howard and Beryl Horton.

FLORISTS

TURNBULL'S FLOWERS LIMITED 441 George Phone 7583 Nights 3237

THE PETERBOROUGH FLORAL CO Flowers Delicately Arranged For All Occasions 686 Water Telephone 6912—Nights 6746

COMING EVENTS

First insertion, 20 words or less, minimum charge 50c Subsequent consecutive insertions 40c per insertion All over 20 words, 2c per extra word per insertion

RADIO STATION CHEX BROADCASTS ALL SOCIAL COMING EVENTS EVERY MONDAY WEDNESDAY AND FRIDAY AT 11:30 TO 11:45 A.M. PETERBOROUGH BROADCASTING COMPANY LTD

QUEEN MARY HOME AND School. Presentation of Certificates to Graduating Class, Friday, September 24, 8 p.m. Speaker, Mr. Dearborn.

BRITISH ISRAEL LECTURE, "The March of World History" by Rev. H. D. Linnen, Paragon Hall, Friday, September 24, 8:15 p.m. All welcome. Collection.

DANCE AT RYE'S PAVILION — Thursday, Sept. 23rd. Graydon Sheldon Orchestra. Modern and Old Time Dancing Admission: Ladies 35c, Gents, 50c. Tune in CHEX, 9.00 to 9.30.

DANCE AT RYE'S PAVILION — Friday night, Sept. 24th. Modern and Old Time Dancing Moloney's Orchestra. Admission ladies 35c, gentlemen 50c.

PERSONALS

RAWLEIGH'S PRODUCTS. 360 Simcoe. Telephone 3055.

FULLER BRUSH PRODUCTS J Wright, 580 Bolivar Telephone 8502

FULLER BRUSH REPRESENTATIVE Telephone 9778

CORNS AND CALLOUSES MEAN misery—"LLOYD'S CORN AND CALLOUS SALVE" means instant relief. 50c at Bogue's, Lynch's Finn's, and Tamblyn's Drug Stores

Custom Tailoring

DOES YOUR COAT OR SUIT NEED Altering? Have it done now Tony Pepe, Greene Building Dial 4293

Piano Tuning

WILLIAM POTTER PIANO TUNING (Formerly Heintzman) Dial 9462

3a Hairdressers 3a

PARIS BEAUTY SALON — SPECIAL Permanents $1.95 includes Shampoo, Finger Wave, Testing, and Individual Cut Telephone 5311 164 Hunter W (opposite Bell Telephone Co.)

SPECIALS — END PERMANENTS $1.00 up Oil Permanents $2.50 up Downer's Dial 8874

MARY MARINO SUGGESTS FOR FINE Dry Hard-to-curl Hair, one of her better Oil Waves at $7.50 Other Oil Waves from $3.50 up Dial 8863

HOLLYWOOD OIL PERMANENT WAVES Regular $5.00, for $3.50 Roseanne Beauty Salon, Kresge Building Dial 8697.

FOR SALE

4 Miscellaneous 4

FINDLAY RANGE 146 AYLMER Street.

In Memoriam Verses

A booklet from which In Memoriam verses may be selected is available at the Advertising counter of The Examiner Telephone Classified Dept. 4641

FOR SALE

4 Miscellaneous 4

HAVE YOUR SHIRTS Made to Measure by MANSFIELD M. BOARD Telephone 8773 or 8889.

COLUMBIA RECORDS 25c EACH F H Johnston corner George and McDonnel

COOK STOVE. 495 CHAMBERLAIN.

COAL AND WOOD STOVE. TELEphone 3141.

LARGE SIZE GAS STOVE. HARRIson's Store.

QUEBEC HEATER, SLIGHTLY USED. 403 Dobbin Avenue.

CREAM PRAM, $12.00. 46 AYLMER Street. 4589.

1930 FORD RADIATOR AND WHEELS. Dial 4024.

EIGHT-PIECE DINING-ROOM SUITE, good condition, cheap; Brown Bedstead. 104 Lock.

LARGE WINDOW 40" x 50", DOUBLE Diamond Glass. Price $5.50. Apply Grady's Store, or Teelphone 5314.

Full Selection of Men's and Young Men's SUITS AND OVERCOATS And Accessories at BLACK'S

Week-End Special Three Ties 75c

BLACK'S

MAHOGANY PLAYER PIANO, LIKE new. including 40 Rolls and Bench. Parks' Studio, 208 Charlotte Street.

GOOD SIMMONS BED, COMPLETE; reasonable. 141 London Street.

ONE ONLY ELECTRIC PORTABLE Sewing Machine; also New Treadle Machines. Terms in accordance to Wartime Prices and Trade Board Regulations. "Singer." Dial 8425.

GREY PRAM, $15.00. 485 McDONNEL.

ELECTRIC RANGETTE, GOOD CONdition. 114 Robinson

KITCHEN CABINET, GOOD CONDItion. Telephone 8781.

KITCHEN COUCH, SINGLE BED, Mattress. 319 Simcoe.

¾ - BED, DRESSER, EXTENSION Table. Apply 579 George Street.

ELECTRIC HEATER, SUITABLE FOR Small Room. 388 Bolivar.

CAR BATTERY, REASONABLE, GOOD condition. 359 Aylmer.

CLAREX RANGE, WITH WARMING Closet and Reservoir, good condition. 540 Romaine.

PAINTS — TRY ARMOR-COAT SUPer-Lastic, equal to the best—House Paint, Interior and Exterior, $3.95 Gallon. We also have Easi-flow Paint, second only to Armour-Coat, at $2.35 Gallon. Also Satin-Finish Wall Paint, $1.09 Quart; Floor Paint, Paint Remover, Raw Oil, Turpentine, Brushes, etc. Save Safely at Canadian Tire Corporation Associate Store, I H. Keefer, Proprietor, Water Street, opposite the Market.

RECORDING UNIT COMPLETE, COMprising Crystal Pick-up, Electric Turn Table and 10-Watt Amplifier, reasonable; good condition. 359 Aylmer.

ORDER NOW! For Future Delivery

Rolled Roofing, Insul Brick Siding, Hog Troughs, Tanks, Portable Silos, Metal Roof Paints, Used Steel Culverts, Farm Supplies of all kinds.

PETERBORO METAL CO. 256 Simcoe. Telephone 8801

BLACK PIN-STRIPED SUIT, SIZE 16, like new; also Camera. 480 Bolivar.

CHILD'S STEEL COT AND MATTRESS large size. Telephone 9232.

LADY'S BICYCLE, IN GOOD CONDItion. Telephone 8514.

GIRL'S SAND COLORED COAT, SIZE 14; also Ski Jacket. 331 Simcoe. Telephone 9194.

GENTLEMAN'S BROWN SUIT, SIZE 34 192 Hunter West, Apartment A. Telephone 8626.

ONE QUEBEC HEATER AND PIPES, One Bed and Sagless Spring, 3 Pairs of Boys' High Boots. 239 Princess. Telephone 9915.

SPECIAL — QUEBEC COOK STOVE $17.50, Quebec Cook, Water Front, $19.50, Victoria Cook, Oval Fire-box, Warming Closet, $22.50; Heaters, Beds, Child's Crib, and Tricycle. Peterborough Used Furniture Market, 382 Water.

OCCASIONAL CHAIR, WALNUT Rocking Chair, Kitchen Table with Drawers, Spring-filled Mattress 553 Homewood.

GIRL'S WINE FUR-TRIMMED COAT, perfect condition, 10-11 years; also Brown Velvet Overshoes, size 5. Apply 268 Hunter Street West.

CLIMAX KITCHEN RANGE, GOOD condition, $35.00, or nearest offer. Jack Nurse, No. 1, Bailieboro. Telephone 16 ring 6

USED CIRCULATING HEATER, MEDium size, Mahogany finish, good condition. Will heat 600 square feet adequately, or can be used as Pipeless Furnace in Small Home—$30.00. Elliott Stationery and Advertising Sales.

FOR SALE

4 Miscellaneous 4

TWO LADIES' SUITS, BLACK AND Brown; 2 Short Fur Jackets; One Wool Dress and Sweater, sizes 16, 18; Household Effects. 588 Aylmer.

DOOR 6' 8½" x 2' 7½", HALF GLASS, Washstand, in good condition. Telephone 9056

DINING-TABLE (ROUND), 3 LEAVES extending to 7 feet, in perfect order, $15.00. 561 Weller Street.

PRACTICALLY NEW 16-GAUGE ITHaca Pump Gun, with 150 Shells. Telephone 4466, between 5 and 7 p.m.

1936 HARLEY-DAVIDSON MOTORcycle Wilbert Fowler, Peterborough, R. R. No. 4.

BED, SINGLE, HOSPITAL TYPE, Marshall Mattress, Hope Chest. 564 Sherbrooke Street, Peterborough.

CLEANRITE, JAVEL AND STERILIZER by Gallon. 6 Aylmer. 5197.

GIRL'S 4-PIECE GREEN COAT, 1 OR 2 years, like new. Telephone 3943.

BRASS BED, SPRINGS AND MATtress, $10.00. Telephone 4524.

LADY'S RACCOON COAT, SIZE 18, worn one winter, excellent condition, Dial 6525.

CHILD'S CRIB, GOOD CONDITION. 573 Gilchrist. Telephone 4491.

FOUR WINTER COATS, SIZES 14, 16, 18. Dial 6337

ELECTRIC WASHING MACHINE. F. McIvor, Fairbairn Street, 8th House north of Wartime Houses.

CREAM ENAMEL COOK STOVE, nearly new. 699 Elcome Crescent. Telephone 6504.

School Books for Sale

FIFTH FORM BOOKS 203 RUTHERford Avenue.

4b Boats for Sale 4b

CANOE, 16-FOOT, CEDAR STRIP. Apply 305 Rubidge. Telephone 4909.

16-FOOT CEDAR SKIFF. APPLY AT Bensfort Bridge.

5 Dogs, Cats, Birds, Etc. 5

NEW ZEALAND WHITE GIANTS, choice breeding stock. Welch's, 140 Douro. 5840.

KEEP YOUR PETS IN THE BEST OF Health. We carry a Complete Line of Remedies for all ailments. Peterborough Pet Shop, 179½ Charlotte.

PEKINESE DOG. 47 SOPHIA.

TERRIER PUPS. DIAL 8576.

7 Livestock and Poultry 7

LOAD OF STOCK CALVES, ON PETerborough Market, Saturday, September 25.—George A. McGowan.

YEAR-OLD WHITE LEGHORN HENS, laying. Telephone 14 ring 12, at Keene.

25 HEAD WELL-BRED SHORTHORN Cattle, 1½ and Two years. Jacob Sturzenegger, Route 3, Lakefield, after 6.

TWO SHORTHORN BULLS, SERVICEable age, One Dark Red, One Roan. W. C. Dawson, 9 ring 24, Bailieboro.

SEVEN MILK COWS, 1 FAT COW, 6 Calves, Team Matched Clydes, 1,400 pounds. Telephone 2 ring 4, Douro, after 6 p.m. or Week-end.

REGISTERED JERSEY COW, JUST freshened; also Calf. 451 Edison Avenue

PULLETS, BARRED ROCKS, SIX months, laying. McCall, Curtis Brick Yard.

7x Farmer's Needs and Supplies 7x

EXPERT TRACTOR PLOWING AND Cultivating Milkweed and Corn Scuffling a Specialty Telephone A O'Halloran, 7781, or 319 McDonnel Street.

8 Real Estate 8

6 Room Brick House, Full Plumbing, good lot, East City, Possession any time $3,000
6 Room Brick, edge of City, South, well water, light, gas $2,600
Double House, 4 and 5 Rooms each side, with plumbing, near C.G.E., showing big interest $2,200
120-Acre Farm, good land, 85 Working, 20 Acres Timber, balance Pasture; good Brick House, hard and soft water, nice lawns and garden, large barn on stone wall, stabling under, hay fork, drive shed A real Home and Farm $6,500
P. E. RUTHERFORD
146 Hunter Street 3602

FOR SALE, 130 ACRES, ON LAKE Shore, close to Highway, about 60 Acres of Timber, Buildings. Ideal place to cater to Tourist trade, and Summer Home. Write Box 225, Examiner.

$3,300.00 — SIX-ROOM SEMI-BUNGAlow, fully modern, hardwood throughout, large lot, South. Apply to Owner, 138 Albertus.

IN NORWOOD, BRICK DWELLING, on Victoria Street, large barn and good garden. Apply to John McConnell, Norwood, Ontario.

162 Acres, 100 Working, 20 Acres Hardwood bush balance pasture, with good spring, Brick House, barn 30 x 50, steel roof, Implement House Easy terms $3,800
144 Acres, Barn 48 x 85, new roof hog pen and Implement House, Frame House Immediate possession. Easy terms $3,800
Brick House, modern. Immediate possession $3,800
Apt to Rent, adults only, $37.50 month
M STOREY
374½ George Street. Phone 6573

$5,700.00 — Gilmour Street, Modern 7-Roomed House, hot water heating, open fireplace.
$6,000 — New Modern Semi-Bungalow, open fireplace, large lot.
A. E. THOMPSON REAL ESTATE
Kresge Building Phone 7284

North, 3 Rms, Cottage, lt. 50x200 $1,100
Lansdowne, 4 Rms, Bungalow ... $2,600
Albertus, 6 Rms, Brick, modern $3,000
Water N., 7 Rms, easily duplexed $3,200
East, Choice Bung., Brk, mod. $4,200
Charlotte, 7 Rms, possession now $4,200
Central, 6 Rms, mod. Pos. Oct. 15 $5,200
Homewood, 6 Rms and Sunroom $7,500
J. A. GIBBS, 141 Hunter St. 3843.

W., 6 Room Brick, Oak Floors up and down, modern Kitchen and bath, forced air heating, double garage $6,500
W., 7 Room Brick, oak floors, complete plumbing, furnace and garage, $3,600
S., 6 Room Brick, plumbing, newly decorated throughout Immediate possession $2,800
S., 8 Room Brick, immediate possession $600.00 down $1,800
100 Acres Farm, 7 Room Brick House, frame barn 36 x 70, 4 miles outside City. $1,000 down $3,500
O'TOOLE BROS
Real Estate and Insurance
184 Charlotte St. Phone 9447

FOR SALE

8 Real Estate 8

Cottage, 5 Rms, Sewer, Furnace, $2,500
Terrace, 3 Houses, good revenue $3,700
Sherbrooke, 10 Rms. Brick, mod... $4,200
East, 5 Rms. mod. Bungalow ... $4,800
Central, 6 Rms, Semi-Bungalow, chestnut finish, very modern $5,200
J A GIBBS, 141 Hunter St. 3843.

FOR SALE—
7 Rms, South, 2 Extra Lots $2,200
6 Rms, George S., 3-pc. plumb.. $1,600
6 Rms, S., newly decorated..... $2,900
7 Rms, Brick, Stewart S. $3,600
Nice Home, Boswell Avenue ... $6,500
6 Rms, electric, 1½ Acres, with barn, at Fraserville $2,000
Fire Insurance, Rates Low.
Money to Loan at 5% and 5½%.
WALTER NUGENT
Phone 3040 187 Charlotte Street.

10 Used Cars 10

1936 DELUXE FORD COACH, GOOD condition 539 George, between 7 and 9 p.m.

1938 DESOTO, RADIO, GAS HEATER, and many extras. Car and tires in good condition. Telephone 5641, after 6 p.m.

1932 DESOTO ROADSTER, 6 GOOD tires. Cheap for cash if sold Tonight. Apply 234 Murray.

1929 FORD SEDAN, 1928 WHIPPET Coach, cheap for cash. Apply 315 McDonnel Street, after 6 p.m.

1941 WILLYS DELUXE SEDAN, 1939 Champion Studebaker Deluxe Coach, 1937 Hudson Terraplane Sedan, 1936 Chevrolet Coach, 1931 Ford Cabriolet. R. Hopkins, Imperial Service Station, Lakefield. Telephone 124.

1932 FORD V8 ROADSTER. 44 MONAghan Road.

1936 OLDSMOBILE, A1 CONDITION Dial 5074

1929 GRAHAM SEDAN, TIRES NEARly new. Telephone 5847.

10a Used Trucks 10a

1936 FORD DELIVERY, $295. STINson's Store, Bewdley.

1934 CHEVROLET PANEL TRUCK, IN good condition. Telephone 95W, Lakefield.

TO RENT

11x Apartments To Rent 11x

CHOICE, MODERN, WARMLY HEATed Lower Apartment, fireplace, hot water, garage, central. Telephone 7794.

UPSTAIRS FLAT, UNHEATED, WAter, lights, Unfurnished. Telephone 9144.

12 Rooms 12

FURNISHED BEDROOM, WITH OR without Breakfast. Telephone 6901.

FURNISHED, WARM BED-SITTING-Room, separate Bedroom if desired, Business Folks. 671 George.

THREE UNFURNISHED ROOMS. 247 Park, near Campbell's Dairy.

TWO UNFURNISHED ROOMS, HEAT and lights. 92 Aylmer.

WARM BEDROOM, GENTLEMAN. 466 Sherbrooke.

LARGE FRONT ROOM, ALL CONveniences. 199 Simcoe Street.

TWO ROOMS, PARTLY FURNISHED. Telephone 3006.

ATTRACTIVE FURNISHED ROOM, heated. Telephone 8606, between 5:30 and 7:30.

THREE UNFURNISHED ROOMS, UNheated, continuous hot water, lights and telephone Apply 10 Inverlea, or Dial 6122.

LARGE, BRIGHT, UNFURNISHED Room. 234 Murray, corner Aylmer.

LIGHT HOUSEKEEPING ROOMS Rooms for Men. 417 Stewart.

FURNISHED ROOM, COOKING FAcilities, central. 141 London Street.

FURNISHED BEDROOM, HOUSEkeeping privileges. Dial 7852.

WANTED

13 Rooms Wanted 13

BED-SITTING-ROOM AND KITCHenette. Heated, Furnished, by Young Couple, central or South. Telephone 7937.

WANTED ! Boarding Houses For Girl War Workers

Apply or Write

CANADIAN GENERAL ELECTRIC COMPANY Employment Office.

HOUSEKEEPING ROOM BY BUSINESS Girl, Furnished or partly Furnished. Write Box 224, Examiner.

BY YOUNG COUPLE, TWO OR MORE Furnished Rooms or Furnished Apartment, central. Write Box 214, Examiner.

ROOM AND KITCHENETTE FOR Business Girl. Write Box 215, Examiner.

13a Apartments Wanted 13a

SOLDIER'S WIFE AND SON DESIRE Apartment, October 1. Write Box 211, Examiner.

13b Houses Wanted 13b

WANTED, TO RENT, 6-ROOMED House. immediately, Telephone 4236.

FOUR OR FIVE ROOMED HOUSE, near C.N.R tracks. Apply 85 Aylmer Street, after 4 o'clock.

SMALL HOUSE, FLAT OR APARTment. Write Box 212, Examiner.

15 Miscellaneous 15

SMALL KITCHEN CUPBOARD. DIAL 3356.

ONE MACHINIST TOOL CHEST. Write Box 222, Examiner.

VACUUM CLEANER, HOSE ATTACHment, with Flat Nozzle. G. B. Peel, Lakefield.

OIL BURNER, SUITABLE FOR HEATer. Telephone 8812.

GARAGE, CENTRAL. DIAL 9635.

WANTED

15 Miscellaneous 15

STORAGE SPACE, PARTIALLY HEATed. Write Box 233, Examiner.

$1,250.00 FOR 1941 PONTIAC 4-DOOR Sedan. Write Box 221, Examiner.

BOY'S WAGON. TELEPHONE 8380.

BICYCLE THAT CAN BE RE-BUILT. Telephone 5894.

STEAMER TRUNK, GOOD CONDItion. Telephone 9091.

SMALL SIZE PIANO, IN GOOD CONdition. Telephone 4566

WANTED TO RENT, GARAGE, NEAR Sherbrooke and Monaghan, Dial 4472.

BIRD CAGES AND STANDS. TELEphone 7372.

COMFORTABLE HOME FOR AGED Woman. Write Box 232, Examiner.

ONE GOOD CUSTOM-BUILT DUCK BOAT 4697

GARAGE, IN VICINITY OF HOMEwood and Walton Street. Dial 3268.

WANTED TO BUY, LARGE STOCK and Grain Farm, Hydro. Give full particulars, terms, M. Staff, Jordan Station, Ontario.

STOVES FURNITURE HUDSON Telephone 65 Lakefield

STOVES AND FURNITURE WANTED Telephone 4115, Nights 6294

HIGHEST PRICES PAID FOR RAGS. Paper Iron and Metals J Burfield Dial 8368

POULTRY AND FEATHER TICKS PAY Highest Prices. M Glshman. Dial 8298

LIVE POULTRY WANTED — MARKET Prices A Lantin Telephone 6297

IRON RAGS, FEATHERS, PAPER Peterstel, Bethune and Hunter. Telephone 9403

LIVE POULTRY — PAY HIGHEST Prices. Florence, 6823 560 Homewood

LIVE POULTRY—MARKET PRICE M Katz 6906 192 Aylmer

17 Help Wanted Male or Female 17

MESSENGER BOYS OR GIRLS, UNDER Sixteen years, with Bicycle; good opportunity learn Telegraphy. Apply C.P.R., 343 George Street

18 Help Wanted, Female 18

GIRL, FOR FULL OR PART TIME, for Packing School Supplies. Hours arranged to suit Apply Selective Service Office, Peterborough. Refer to File No. O-155.

COMPETENT MAID, TWO ADULTS; reference. Write Box 231, Examiner.

GIRL TO MIND TWO CHILDREN ONE or Two Evenings a Week. 367 McDonnel.

HOUSEKEEPER, TO TAKE FULL charge. Write Box 226, Examiner.

GIRL TO DO HOUSEWORK, TWO children. 272 Dublin, after 5.

YOUNG WOMAN TO MIND CHILDren Two Evenings a Week. Telephone 8740.

WOMAN TO DO HOUSEWORK IN Farm Home, and care for Convalescing Lady. For particulars, Telephone 4008.

WOMAN OR GIRL FOR PART-TIME Housework. Dial 3997. 544 Stewart.

EXPERIENCED AND CAPABLE STENagrapher, with General Office experience; steady employment in essential industry. Position good after the War. Apply Selective Service, Barrie Building. O-154.

19 Help Wanted, Male 19

HELP WANTED!! WEEK-END DELIVery Boy, of about 14 years, with large Carrier on Wheel and Telephone in house. Apply directly, 4 to 5 p.m., 143 London Street.

WANTED, 15 WOODCUTTERS. HOUSing accommodation furnished. Must supply own Bedding and Board. Apply Selective Service, Barrie Building. O-156.

MAN FOR FARM WORK, GOOD Home, good wages. Archie Clysdale, Old Orchard Farm, R. R. 7, Peterborough.

20 Employment Wanted 20

REFINED LADY DESIRES HOUSEkeeper's Position; capable of taking full charge immediately. Write Box 223, Examiner.

21 Boarders Wanted 21

BOARDERS, CENTRAL. 491 AYLMER.

BOARD AND ROOM, CONTINUOUS hot water. Telephone 4365.

ROOM AND BOARD, PREFER GIRL War Workers; good Board; reasonable rates; 5 minutes' walk to C.G.E. Apply 183 Stewart Street.

YOUNG LADY, IN PRIVATE HOME; central Telephone 8825.

GENTLEMEN BOARDERS. 176 SHERbrooke Street.

BOARDERS TELEPHONE 8727.

TWO BOARDERS. DIAL 4239.

WHY BURN COAL THIS WINTER — Make Reservations and stay at the Kaledan, 813 Water Street Be warm and comfortable, with good Homecooked Meals. Adults only.

WHO CAN DO IT

22b Painters & Decorators 22b

EFFICIENT SMART STYLING for HOME DECORATION Interior and Exterior "Elastica Quality Goods" HAROLD COLEMAN Telephone 8922 336 George Street

COLEMAN BROS — "THE HOME OF Decorating" Established 1906 Telephone 4485 North of Brock Street.

22f Miscellaneous 22f

INSULATING, FLOOR SANDING, CARpenter Graham. Dial 9007.

BUILT-UP ROOFS, ASPHALT ROOFS Renewed and Painted; Chimneys Caulked; Ridge Roll Leaks. Dial in your troubles—7921.

WHO CAN DO IT

22f Miscellaneous 22f

NOW IS THE TIME TO HAVE YOUR Doors and Windows Caulked Dial S. Currie. 3205

WINDOWS WASHED, STORMS PUT up. 634 Union.

BRICK, CEMENT WORK, STUCCOING and Chimneys Rebuilt. 217½ Charlotte. Telephone 9836

HOUSES AND CELLARS WHITENED 634 Union

DUSTLESS FLOOR SANDING FLOORS Laid and Refinished Decorating William Higgins Dial 8887.

22h Carpentering 22h

EXPERIENCED CARPENTER 6225.

25x Dressmaking 25x

DRESSMAKING TAILORING, ALTERations Telephone 4936 593 Harvey

LOST

BETWEEN BEWDLEY AND PETERborough, Wednesday, 40-inch Tailend of Blue Truck. Finder please Telephone Milton Dunbar, Garden Hill.

SMALL FITCH FUR NECKPIECE. DIAL 3903.

PAIR MEN'S BROWN SPIKED GOLF Shoes, with Shoe Trees, Lost on Aylmer Street from Prince, across Charlotte to Monaghan Road. Telephone 6468.

RED SHORTHORN STEER, STRAYED from William Hooten's, Lot 16, Concession 12, Cavan.

HEREFORD HEIFER, STRAYED away from Premises of John Stuart, originally Webster Farm. Telephone 3669.

LOANS

Loans-$20 to $1,000

—WITH OR WITHOUT CO-SIGNERS
—STRICTLY CONFIDENTIAL
—PERSONAL OR BUSINESS
—QUICK FRIENDLY SERVICE
—WIDE CHOICE OF REPAYMENT PLANS.

CAMPBELL FINANCE CORPORATION LIMITED
Subsidiary of Industrial Acceptance Corporation Ltd
169 Charlotte Street
(Above A. & P Store) Phone 3520

LOANS For Men & Women With Jobs

NO ENDORSERS NEEDED

Cash Loan You Get	Choose a monthly payment plan: 4 Payments	6 Payments	10 Payments	12 Payments	15 Payments
$25	$ 6.57	$ 4.46	$ 2.78	$ 2.36	
50	13.13	8.93	5.57	4.73	
75	19.70	13.39	8.35	7.09	
100	26.26	17.85	11.13	9.46	$ 7.78
125	32.83	22.32	13.92	11.82	9.73
150	39.39	26.78	16.70	14.18	11.67
200	52.52	35.71	22.27	18.91	15.57
300	78.79	53.56	33.40	28.37	23.35
500	131.31	89.26	55.66	47.28	38.91

Short of cash? Borrow at Household quickly and privately Just tell us how much you need and choose a convenient payment plan No endorsers needed No credit inquiries made of friends or relatives Payments include charges at rate of 2% monthly as authorized by the Small Loans Act, 1939. You pay nothing more.

Household Finance Corporation of Canada
Established in Canada 1928
Second Floor Lansfield Block
177 Charlotte St (Opp Loblaws)
M E Holt Manager Phone 5841

HERE AND THERE IN SPORTS

By The Canadian Press

By The Canadian Press

Two former pro hockey players now in training as R.C.A.F. pilots, LAC. Andy Branigan and LAC. Sammy Lavitt, have added much speed and experience to the backfield of the Winnipeg Bombers, according to Coach Reg. Threlfall in an announcement at the Manitoba capital last night on the acquisition of the pair.

On leave from an elementary flying training course at a Manitoba station, they donned grid togs and Threlfall immediately gave notice he would use them at Regina next Saturday, when the airmen open the nine-game Western Conference against the Rough Riders. Branigan was once a defenceman with Brooklyn Americans in the N.H.L. while Lavitt was a forward with the Dallas Texans.

Both were members of the Western team which challenged the R.C.A.F. Hurricanes last fall for the Grey Cup, emblematic of the Canadian title—and lost the thrilling final at Toronto.

It was intimated that Branigan and Lavitt might not be able to play in all scheduled games in the Prairie loop because of their aircrew training, but the Winnipeg mentor is happy for the moment anyway.

Sunshine Returns

At Toronto a big guy walked up to the Balmy Beach club dressing-room and asked for a uniform. It was Harry Sonshine who after five years is starting back up the football trail with the O.R.F.U. club. Harry was a star at middle wing with Queen's University and Toronto Argonauts before a jaw injury forced him out of action. He has been discharged from the army for medical reasons.

Flying Ebony, Kentucky Derby winner of 1925 with Earl Sande in the saddle, was destroyed yesterday on the Alisal branch, near Santa Barbara, Calif., at the age of 21 years. The horse, which had become feeble had a short track career, winning six races in 13 starts.

Still Want It.

Arriving in Toronto to press the claims of Halifax for recognition as the birthplace of hockey, Hon. Harold Connolly, Minister of Industry and Publicity for Nova Scotia, made public a request that a meeting of N.H.L. and C.A.H.A. representatives, as well as Kingston, Montreal and Halifax, hold a meeting to decide the question.

The lacrosse team of No. 5 Manning Depot, Montreal, won its second straight play-off game in the Quebec Senior League last night by setting Lachine back 15-10. Third game of the best-of-five series will be played Sunday.

Joseph B. David of New Orleans, president of the Mid-Winter Sports Association, predicted a capacity crowd of 72,000 for the annual Sugar Bowl football game of New Year's Day without a strain on transportation services. Films of the game are to be sent to the war fronts.

Following two diamond defeats in a row, Halifax Navy came to the fore yesterday in the finals of Nova Scotia Senior League by trimming Springhill, N.S., 9-0 to square the play-offs at two games each. The game was played at Springhill.

PROFESSIONAL

44 Lawyers 44

JOHN A BRADSHAW — Barrister and Solicitor 360 Water Telephone 9684

PECK KERR & McELDERRY — Barristers, Solicitors Money to Loan Offices 415-417 Water Street Telephone 4681 E A Peck, K.C. F D Kerr, K.C V J McElderry K.C Walter H Howell

JACOB LOW — Barrister etc Mortgage Loans Suite 1-2 435 George Street (over Toronto Savings and Loan Co.) Telephone 7423. Nights 6214

ELLIOTT PHILP & CHANDLER— Barristers etc Money to Loan Offices Kresge Building Telephone 6675 A L Elliott K.C M.P.P W B Philp B.A. R J Chandler B.A

P D SCOLLARD — Barrister, Solicitor Bank of Toronto Building Telephone 9939

Chiropractors

M C GOODWIN, CHIROPRACTOR and Drugless Therapist 108 Barrie Building, 312 George Telephone 8795 and 5865

LAWN BOWLING

If the weather is favorable it is the intention of the committee to hold our big mixed tournament on Friday evening. Remember it was postponed last Friday, the weather being too cold.

Well, our boys are still taking advantage of the Wednesday half-holiday. Just to have something to do they staged a doubles tournament—all local— and a fair entry was on hand by two o'clock. They played three 16-end games, right through with no supper hour. The winning pairs were: 1, P. Moore and G. Gimblett; 2, J. Fitzpatrick and H. Freeman; 3, R. Payne and R. Burns. All received War Savings Stamps.

Down at Cobourg yesterday afternoon the ladies open trebles tournament, after being held up for a couple of hours on account of rain, got under way with 26 entries, eight going down from our own club. There were rinks from Belleville, Stirling, Port Hope, Peterborough, Oshawa, and Cobourg—real tournament for the wind-up of the season. Two of our rinks were successful in reaching the pay-off station.

Winning Rinks.

Mrs. H. Martin, Mrs. T. Doughty, Mrs. L Bearne, skip—3 wins, each a pair of pillow cases.

Miss G. Patterson, Mrs. P. Campbell, Mrs. F. Staunton — 2 wins, each a pair of bath towels.

AUCTION SALES

VERNON HUNTER, LOT 14, CONCESsion 10, 1 mile east of Gravel Road, on 10th Line, Cavan Township, September 30th: Case Tractor, Threshing Machine, Full Line Good Farm Implements, Grain, Hay, Potatoes, 10 Cords Elm Stove Wood, Household Furniture, Horses, Cows, Stockers, Calves, Pigs, Hens, and 193-Acre Farm. Terms: Cash.—James Roddy, Bailieboro, Auctioneer.

All-Girl Band

(Continued from Page 9)

a good drum tune. There is more to it than meets the eye. Sgt. Barton does his own arranging and under each note he letters which hand is to be used, and as they improve, he gives them more advanced arrangements of exercises. He got his training with the Scots Guards and is giving his feminine recruits the regulation British Army training.

Cpl. Scott is an expert on the tenor drums. He it is who teaches the girls the method twirling drumsticks and his pupils are showing plenty of aptitude. Jean Powers, who is very fond of her bass drum, and finds it not too heavy, is learning quickly. One of the band confided that they were turned loose in Sgt. Barton's garden this summer and that is where they developed their technique. As these girls work at their twirling between numbers, it behoves a visitor to move with caution if he values his eyesight.

Name Sections.

As each section plays something different, each group has been given a name identifying the place where the girls work, and the music is under the name of groups such as "Brinton," "Aircrafe" or "Tents," and when the name is called the drummers know what's wanted.

The drum section did its first outside marching Wednesday on the parade ground and then around the block. The biggest difficulty was the loosely swinging drums, which male bandsmen wear tied down, ut the leaders said that some system would be figured out to cure the trouble.

Last year the P. W. S. C. had 115 members and this year they are aiming to get 200. Such training is invaluable to a girl intending to enlist and already many have gone from the ranks and are serving as officers in the armed forces. Besides taking Army foot drill, there are courses in map reading, first aid, clerical duties, canteen work, visual signalling, and it is hoped motor mechanics and wireless. This group has just purchased a phonograph and records for the corvette "Peterborough." Miss Flossie Mitchell is chief commandant.

Buglers were being tried out on Wednesday, but those on the drums are: Miss Mary Gregson, majorette; Misses Phyllis Sage, Orpha Sage, Jean Powers (bass drum), Jerry Kelly, Doris Williamson, Hilda Suddards, Jean Edgar, Ruth Sedore, Mrs. Pearl Saunders, Mrs. Pearl Foster, Mrs. Gladys Latchford, Mrs. Bella Bervert, and Mrs. Annie Hobson.

Call For Volunteers

BRANTFORD, Ont., Sept. 23—(CP).—Mayor J. P. Ryan of Brantford Wednesday issued an appeal for volunteers to deliver coal here in an emergency that has left 1,000 homes without fuel. Within the next week or 10 days a serious situation could develop, the Mayor said.

Sports Day By Day

(Continued from Page 6)

to make the grade by pitching a 4 to 2 win over the New York Giants.... Riddle allowed eight hits in grabbing off his 20th triumph....Another National Leaguer, Mort Cooper, ace of the St. Louis Cards, climbed up even with Rip Sewell of the Pirates by notching his 21st win at the expense of the Brooklyn Dodgers....The Cards won the argument 4 to 3 and brother Walker Cooper was a big help in making the 21st win possible by cracking out his ninth homer of the season with a teammate on the sacks....In the American League New York Yanks moved closer to cinching the 1943 pennant by beating the Detroit Tigers 4 to 2 with Hank Borowy, now one of the most dependable New York pitchers delivering a seven-hitter....Charlie Keller climbed close to the top of the home-run marathon by cracking out his 29th circuit clout of the season....He is only two behind Rudy York now and the Tigers powerhouse seems to have lost the combination.

ROOM AND BOARD —By Gene Ahern

SCOTT'S SCRAP BOOK

—By J. R. Scott

COPYRIGHT, 1943, KING FEATURES SYNDICATE, Inc. WORLD RIGHTS RESERVED

Home Service

You Must Know Fundamentals of Home Nursing

MAKING BED WITH PATIENT

Today everyone should know a bit about home nursing for one can never tell when an emergency may arise. Particularly in wartime, a knowledge of how to care for a patient at home is absolutely necessary.

Do you know how to make a bed with your patient in it? Some patients cannot be moved out of bed and you have to know what to do. The illustration above is a guide. Full instructions how to do this are included in our 32-page booklet, along with many other necessary things in the daily care of a patient.

Our booklet gives the home nurse the important do's and a few of the don'ts are also in order.

As well as the daily care of a bed patient it gives instructions how to care for a bed patient, how to care for a patient after an operation, a patient with a contagious disease and also how to nurse common ailments such as colds and convulsions.

Baby care is also included.

For your copy of WHAT YOU SHOULD KNOW ABOUT HOME NURSING send 15 cents in coins or stamps to the Peterborough Examines Home Service. Be sure to write plainly your name, address and the name of booklet.

Downeyville News

Mr. Thomas Morrissey and sons have bought the John Hickey farm one mile east of Downeyville and Dr. Garnet Perdue of Detroit, Mich., has purchased the Twomey property at Pigeon Lake.

Private Michael Collins of Calgary spent the week-end as the guest of his uncle and aunt, Bill Murtha and Mrs. Agnes Collins.

There were nine men from here went to help harvest the western crop, Messrs. Timothy J. Morrissey, John Clancy, Orville Perdue, Albert Herlihey, Sam Fitch, Matin Carroll, Joseph Lucas, Ambrose Clancy and Patrick Perdue.

A very enjoyable evening was spent at the home of Mr. and Mrs. John Winn Monday evening when the neighbors and friends gathered and gave their daughter, Nora (Mrs. Carmen Thompson) a shower. Many beautiful gifts were received. An address was read by Mr. David Guiry and at midnight lunch was served by Mrs. Winn and her assistants.

Mr. and Mrs. Joseph Devlin and baby of Peterborough spent the week-end with the latter's parents, Mr. and Mrs. Peter Perdue, and attended the Lindsay fair.

Mrs. Joseph Guiry is spending some days in Toronto having been called there owing to the sudden death of her brother-in-law, the late Andrew Ryan.

Mr. and Mrs. Gerald Cavanagh and baby of Ennismore spent Sunday with the latter's mother, Mrs. Morrissey.

Mr. Joseph O'Connell, teacher at Toronto, spent the week-end with his parents, Mr. and Mrs. V. O'Connell.

Mr. and Mrs. Bazil Carroll of Rochester, N.Y. have returned home after spending a few days the guests of the former's parents, Mr. and Mrs. Henry Carroll.

Mr. and Mrs. Daniel Lovell, Cpl. and Mrs. Joseph Gooselin of Rochester, N.Y. and Alphonse Gooselin of Toronto spent the week-end with their father, Mr. Joseph Gooselin.

BARCLAY ON BRIDGE

WORST MAY BE BEST

AMONG ALL possible bad plays on the defense against a suit contract, the worst is ordinarily supposed to be the lead of a suit in which both the declarer and the dummy are blank, so that a loser may be discarded from one holding while the other ruffs. There are rare occasions, though, on which such a lead may be the only possible means of setting a contract. Usually that will be when the partner of the leader is also blank in the suit chosen. That will give him then the option of over-ruffing if the intervening hand trumps, or else discarding one of his own losers.

North: ♠Q 10 6 2 ♥Q J 7 ♦A 6 5 ♣K Q 10

West: ♠K J 7 3 ♥4 ♦K Q J 9 7 ♣5 3 2

East: ♠9 5 ♥A 10 6 3 ♦10 8 3 ♣J 9 8 6

South: ♠A 8 4 ♥K 9 8 5 2 ♦4 2 ♣A 7 4

(Dealer: North. East-West vulnerable.)

North	East	South	West
1♣	Pass	1♥	Pass
1♠	Pass	2NT	Pass
3♥	Pass	4♥	

Upon winning the first trick with the diamond A, South counted up the losers and saw no chance to drop more than three tricks if the spade K happened to be with West. When East came in with the A on the heart Q, which was led to the second trick, the hand appeared to be a cinch. East led back the diamond 10, which held, and then the 8, which South ruffed with the heart 5.

Feeling not at all nervous, South now led the heart 8 to the J, and was shocked when West discarded. This did not seem to worry him, however, after a moment's thought. He then led to his club A and returned the spade 4, hoping West would end his worries by coming in with the K. Sure enough, he did, and all looked salubrious.

But West then led the diamond Q, to which nobody could follow suit. After a bit of brow-knotting, South realized that this licked him. If he trumped in his own hand, that would leave him only one trump to East's two, assuring the setting trick to East. So he ruffed with the dummy's heart 7. East thereupon discarded a spade, and so did South. But North could only take two clubs and had nothing left but three spades. When he led one toward the A, East ruffed, and the contract was killed.

* * *

Tomorrow's Problem

North: ♠Q 9 6 5 4 ♥J 9 5 ♦A 2 ♣A 4 3

West: ♠A 8 ♥8 7 4 2 ♦Q J 10 ♣Q 9 8 5

East: ♠K 7 ♥K 6 ♦9 8 6 5 3 ♣K J 7 6

South: ♠J 10 3 2 ♥A Q 10 3 ♦K 7 4 ♣10 2

(Dealer: South. Both sides vulnerable.)

Would you make an opening bid on any of the four hands of this deal? If so, which one, and why? If not, why?

DAILY CROSSWORD

ACROSS
1. Pulverized earth
5. Eager
9. Fencing position
10. Tapestry
12. Wrath
13. Lariat
14. Gaze at
15. Snow vehicle
16. Ant
20. Obese
23. River (Swiss)
24. Plant (So. Am.)
27. Not harmed
29. Sandarac tree
30. High buildings
32. Trees
33. Pamphlet of eight pages
34. Look
35. Insect
36. Lair
37. Effeminate boy
39. Precious stone
42. Calendar of offices
46. Liquid
48. Dagger
49. Humorous drama
50. To pant
51. Carry away
52. Whirlpool

DOWN
1. Native of Denmark
2. Incite
3. Cubic meter
4. Thrice (mus.)
5. See 23 Across
6. Ground gain
7. Verbal
8. Movable barrier in a fence
9. Crown
11. Mournful
17. Refuse of grapes
18. Married women
19. Erbium (sym.)
20. Joins by melting
21. Leg joint
22. Seasoning
24. Mountain nymph
25. Cut artistically
26. Incendiarism
28. United States Senate (abbr.)
29. Likely
31. Performs
35. Sloth
37. To polish
38. Fastened together (as oxen)
39. Away
40. Interweave (var.)
41. Subtle emanation
43. Peruse
44. Kind of safety lamp
45. Undivided
47. English river
48. Feminine pronoun

Yesterday's Answer

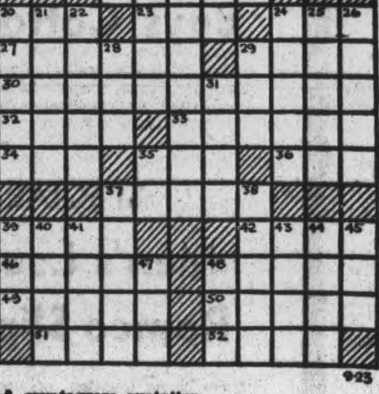

9-23

CRYPTOQUOTE—A cryptogram quotation

L M Q B I P I O H D O R R Z B J V N I L O V B A U I M Y V X B Y N E H B T B I Z X D Y O E B O E H P B E V R B T N I V D B—F D I G B.

Yesterday's Cryptoquote: TEMPERANCE AND LABOUR ARE THE TWO TRUE PHYSICIANS OF MAN—ROUSSEAU.

Distributed by King Features Syndicate, Inc.

TERRY AND THE PIRATES

—By Milton Caniff

LI'L ABNER

—By Al Capp

HENRY

—By Carl Anderson

DONALD DUCK

—By Walt Disney

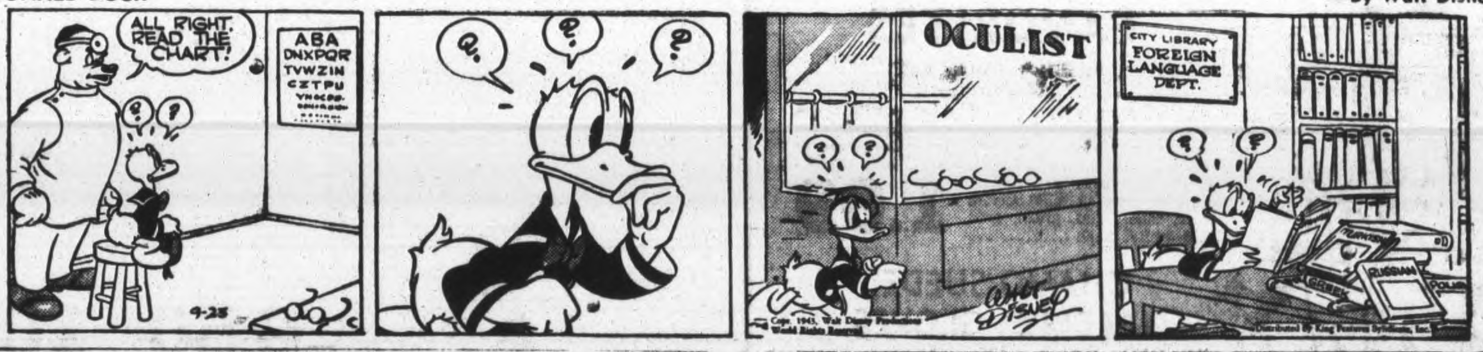

BLONDIE

—By Chic Young

MUGGS AND SKEETER

—By Wally Bishop

BRICK BRADFORD

—By William Ritt and Clarence Gray

TILLIE THE TOILER

— By Russ Westover

Warkworth News

Mr. Sam Black and his mother Mrs. J. H. Black, visited Mr. and Mrs. Stewart Alger, Oshawa, Wednesday.

Mr. and Mrs. Alex Greenly, Colborne, visited Mr. and Mrs. S. J. Ewing Tuesday.

Mr. William Evans, Stouffville, is visiting Mr. and Mrs. D. H. Evans.

Miss Mary Somers, Reg. N., Toronto, is spending a few days with her parents, Mr. and Mrs. Thomas Somers.

Mr. and Mrs. W. J. Harper spent Tuesday with Mr and Mrs. Charles Wolfraim, Castleton.

Bonarlaw News

Mr. and Mrs. John E. Brown and Mr. and Mrs. William J. Barlow were guests of Mr. and Mrs. J. F. Baker at Crowe Lake this week.

Ab. Seaman Jack Prest returned to his post on Sunday after a two weeks' leave which he spent with his parents, Mr. and Mrs. Thomas H. Prest.

Mrs. George Godfrey returned to her home at Ardendale on Thursday last after spending several days with her mother, Mrs. Shortt.

Miss Dorothy Chunn, daughter of Albert Chunn, a former resident of Bonarlaw, and Miss A. B. Gislason, both of Winnipeg, were guests of Mr. and Mrs. Jesse Barlow for several days this week.

Marmora News

A goodly number of residents attended Belleville Fair this week.

Born on Sunday, September 19, at Mrs. Lawlor's Nursing Home, to Mr. and Mrs. Oscar Cole, a son.

Mr. C. H. Buskard returned home from Belleville General Hospital on Tuesday.

Mrs. James Black attended the Diocesan convention of the Catholic Women's League at Kingston this week.

Mrs. John Gray of Hamilton is visiting her sister, Mrs. George Lummiss, and Mr. Lummiss.

Bible Society Gets $42

MARMORA, Sept. 23 (ENS) — As a result of the Upper Canada Bible Society appeal to local churches, the secretary-treasurer, W. J. Cottrell, was able to send in $42.50 to the Society's headquarters this week, the money having been received in th collections at these churches on September 12 and 19. Rev. Dr. W. P. Fletcher is president of the Marmora Branch this year.

C.N.R. Fights Decision

SARNIA, Sept. 23. —(CP) — A. D. McDonald of Toronto, solicitor for Canadian National Railways, has started an appeal against a judgment for $11,461.87 awarded Miss Blanche Anderson of Sarnia against the company last week, it was learned last night.

Bank Plans Appeal

MONTREAL, Sept. 23 — (CP)— Chief Justice Severin Letourneau, yesterday granted the Bank of Montreal leave to appeal to the Privy Council from a judgment of the Court of Appeal confirming a decision of the Superior Court in which the bank was held liable to pay the Province of Quebec depositors' balances which had remained unclaimed for 30 years.

THE CANADIAN DEPARTMENT STORES LIMITED

LOOK TO THE C.D.S. FOR SMART FALL FABRICS

STORE HOURS —9 A.M. TO 6.00 P.M.
WEDNESDAY, 9 A.M. TO 12.30 NOON

54" Plaid ALL-WOOL FLANNEL

Your comfort and delight when the wind blows cold. Bright plaids for smart jackets or skirts. Red with black and grey, red with green and navy, brown with orange, navy with grey and red. 54" wide.

Yard **2.19**

54" Plain ALL-WOOL DRESS CREPE

Supple, wearable dress crepe in fertile green, red, wine, navy, powder, verdure green, and black. 54 inches wide.

Yard **1.98**

—Second Floor, C.D.S.

Smart New PRINTED RAYON CREPE

Delightful small floral prints on fresh-looking pastels in green, powder, sand and rose, or backgrounds of navy, wine, blue and black. About 36 inches wide.

Yard **1.19**

Inexpensive RAYON SANDSHEER

For your own dress creating—a lovely crepe-woven sheer to wear smartly in dressy styles. Wine, verdure green, navy and black. About 40 inches wide.

Yard **1.00**

Fine Quality Rayon Crepe "Intrigue"

That fine heavy quality you love for your very best frocks. Shades of verdure green, red, navy and black. About 40 inches wide.

Yard **2.65**

SPORT SHIRT FAVORITES

In Office, School and Factory

Shirts find more favor than ever before with active women. They're so easily washed and ironed . . . keeps you neat through busy days. These are of cotton broadcloth with short sleeves, yoke shoulders, action backs and lots of tuck-in. Sizes 12 to 20. Colors pink, blue, sand, green, gold and white. Each **1.09**

CHAMO-SUEDE (FABRIC) GLOVES

Your Fall costume requires the finishing touch of new gloves and now's the time to select them. Our "dollar" range offers a wide style variety . . . plain slip-ons, leather trims, or half-and-half with leather backs. See the smart whip-stitched style that is so popular. Colors black, navy, brown, grey, white and chamois color. Sizes in lot 6 to 8. Pair **1.00**

Head Squares

Are Taking Autumn By Storm Again

And no wonder! They're so practical and colorful. Smart women tie them many various ways for different effects. Choose from cottons or spun rayons in a galaxy of vivid prints. Priced from, each ....

.39 to 1.00

—Main Floor, C.D.S.

MATTRESS COVERS

For full size spring mattresses. Cut large to allow for shrinkage. Made of good quality unbleached cotton. Each **1.95**

—Main Floor, C.D.S.

Buy an EXTRA WAR SAVINGS STAMP *a Day!*

Everyday Features in HOUSEWARES

"Fly Ded" Insect Spray

Now is the time to get rid of those pesty insects. While doing your fall cleaning spray a little here and there. You'll be surprised how fast the flies, moths, ants and roaches disappear. Price, per tin .... **.25**

EATON'S Lawn Seed

Prepare your lawn now for a sturdy growth next spring. Grade No. 1 mixture conforms to government No. 1 standard. One lb. to 300 square ft. Price per lb. **.59**

Special! Dust Mops

Head of good quality colored cotton yarn. Long handle for use under furniture and on walls. Here's a real sturdy mop that should give good service. Each .... **.49**

Sturdy Coal Scuttles

Strongly made with sturdy bale handle. Handy to have in the kitchen, saves many trips to the coal bin. Tapered pouring spout makes it easy to feed fuel into the range. Each .... **.98**

—Basement, C.D.S.

Day and Night Comfort in This

Two-Piece Davenport Suite

Double duty—by day a chesterfield—by night a double bed, that is the full-time job of this good-looking davenport. Spring construction, box for bedding, neat showwood trim and covered in smart cotton velvet with harmonizing repp. The matching arm chair is fitted with reversible well-padded cushion. This davenport will give your living-room a look of comfort and good taste. Two pieces **89.95**

—Basement, C.D.S.

For a Cheerful Home Front Brighten Up With

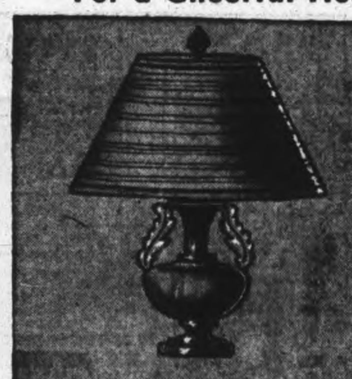

NEW LAMPS

See Our Large New Display

Modern, efficient lamps—decorative, eye-easy, moderately priced. Smartly designed vases of china, pottery, clear and coloured glass, some with metal stands. Shades tailored and fancy of rayon celanese. Each ....

6.50 to 10.95

—Basement, C.D.S.

Striped Cotton Homespun

Attractive stripe designs in this hardwearing weave makes it excellent for slip-covers, draperies, etc. About 46" wide, it comes in colors red, green, blue and wine. Moderately priced, yard .... **.89**

—Basement, C.D.S.

FIT CAN MAKE OR BREAK A SUIT

A suit that can do a lasting job at today's pace is good. And that is just what hundreds of EATON-Made-To-Measure suits are doing at this very moment. Distinguishing themselves with hard wear and holding a clean-cut appearance. Styled of fine woollen fabrics by craftsmen who specialize in proper fitting. The kind of fit that imparts a trim made-for-you look everyone wants in their clothes.

MEN'S AND YOUNG MEN'S THREE-PIECE SUIT **$27.50**
Others at $35.00 and $40.00

WOMEN'S AND MISSES' TWO-PIECE SUIT **$28.50**
Others at $33.50 and $38.50

If desired, Budget Plan Terms in accordance with Wartime Prices and Trade Regulations may be arranged.

T. EATON Co LIMITED

From the Fall Collection

WARM-HUED DRESSES

To Fit Your Mood For Fall

We've dipped our brush deep in October's favourite colours in a wide assortment of new fall shades of brown, blue, purple, wine, black and navy. Styled in shirtmaker and surplice tops fitted waist bands neatly trimmed with nail neads, gored and pleated skirts, ¾ and long sleeves. Sizes 18½ to 24½, 38 to 44. Each **6.95**

—Second Floor, C.D.S.

SPECIAL

Kiddies' Overalls

"Toughies" for the scuffle ages, all set to save his good clothes. Overall style cut from strong cotton covert cloth and cotton drill. Narrow shoulder straps button to the bib. Patched pocket. Color blue, grey and navy. Sizes 2 to 6. Special, pr. **.79**

—Second Floor, C.D.S.

Men's Wool Felt Hats

A smart hat a model young man with modern tastes will like. Made of sturdy wool felt in popular snap brim, creased crown style. Colors green, brown, grey and blue. Sizes 6¾ to 7⅝. Each **1.95**

Men's Hunting Caps

In two smart styles, red check, cotton corduroy and khaki and red reversible top, warmly lined with ear flaps. A cap any hunter would be proud to wear. Sizes 6¾ to 7⅝. Each **1.39**

Boys' Cotton Tweed Trench Coats

Young fellows generally "go for" these coats in a big way—and no wonder! They are casual, sporty and practical. Styled with raglan shoulders, plaid lined, slash pockets. Shades of grey and green. Sizes 26 to 32. Each **5.50**

—Main Floor, C.D.S.

SPECIAL!

Men's Leather Romeo Slippers

There is no question, of their satisfactory wearing and comfort-giving qualities for they are constructed of good quality leathers that will give you long and serviceable wear. Neat and attractive in colors of brown and black. Sizes 6 to 9. Special, pair **2.25**

—Main Floor, C.D.S.

THE CANADIAN DEPARTMENT STORES LIMITED

TELEPHONES:
Examiner 4641
CHEX 4641
Nights after 6 p.m., Sundays, Holidays
Examiner 4641
CHEX 4643

Evening Examiner

Peterborough

FINAL
CITY EDITION

VOL. LXXXVIII, No. 71 — WEATHER Fair and cool. — PETERBOROUGH, FRIDAY, SEPTEMBER 24, 1943 — ★★ — PRICE FOUR CENTS

FULL SCALE PUSH STARTS IN ITALY

Red Armies Reach Dnieper River

Soviet Forces Are Ten Miles From City Of Kiev

By EDDY GILMORE
Associated Press Staff Writer

MOSCOW, Sept. 24 —(AP)—The Red Army has reached the Dnieper in force, and other Soviet units northwest of Smolensk have reached the village of Tarasenki, three miles from the border of White Russia, Soviet dispatches said today.

(The German high command said the Russians were making heavy thrusts in efforts to cross the Dnieper, but asserted they were repulsed.

(Although the German high command failed to bear out the report, the Berlin radio said the Germans also were systematically evacuating heavy equipment, installations and civilians from their bridgehead across the Kerch Straits in the Caucasus.)

Smolensk Threatened

With the Red Army nine miles from Smolensk, after capturing Luzanovo, the Germans were in immediate danger of losing their central front citadel, which they have held since the early days of their smash toward Moscow.

As the Russians reached the Dnieper from Novomoskovsk, the Germans threw in everything they had in an attempt to halt the Red Army drive west of Poltava, capture of which was the high spot of yesterday's Russian forward surge.

"The Germans attempted to protect the Poltava district," said the Red Star dispatch, "from whence to some extent they could tie up the operations of our troops who advanced to the Dnieper from the left and right."

German forces are abandoning their Kuban bridgehead in the Caucasus, the Berlin radio announced to-day as surging Russian troops threatened to engulf Nazi positions along the Dnieper and still further north moved within artillery range of Smolensk.

Retreat Steadily.

In a broadcast recorded by Reuters News Agency the Nazi Transocean News Agency said:

"The Germans are systematically evacuating heavy equipment, important installations and civilians from the Kuban bridgehead."

This German admission followed by some 36 hours a Russian announcement of the capture of Anapa, the last Black Sea port held by the Nazis on the Taman Peninsula.

As a result of steady Russian advances in the Kiev sector, meanwhile, the situation of the German forces along the bend of the lower Dnieper appeared to be growing more critical by the hour.

(The BBC, quoting reports from Moscow, declared Russian spearheads have blasted through the outer defences of Kiev to within 10 miles of the Ukrainian capital, capture of which would unhinge the entire German defence system based on the Dnieper valley).

Kiev itself was in imminent danger from Russian columns operat-

SOVIETS 10 MILES
(Continued on Page 8, Column 3)

Board Out Of Order

AT noon today The Examiner switchboard went out of order and while the persons making the call could hear The Examiner operator it was impossible for the operator to hear them. It took some little time before the telephone company was able to get the board in working order and the Examiner regrets the inconvenience caused those who tried to call.

Italy's Hill Trails, Town Roads Echo To Canadians' Tread

Moving rapidly up the Italian boot after successful landings with the British Eighth Army on beaches fronting the Straits of Messina, Canadians found their main opposition came from hilly Italian countryside and demolitions left by retreating German forces. Italian troops gave little opposition and the German army fell back to the north. At TOP a Canadian infantry unit marches through an Italian town in pursuit of the fleeing Germans, while a civilian, hands in pockets, watches stoically. Rough mountain terrain facing the Canucks is illustrated BELOW. Mule trains, used so successfully in Sicily, were again called into play and Ptes. W. H. Rose of Montreal and R. M. Stuart of Welland, Ont., are pictured on a mountain trail east of Terreti, moving their mortars up to the front via mule convoy.
(Canadian Army Overseas Photo)

Corsica Evacuation Costly

By JOSEPH DYNAN—Associated Press War Correspondent

ALLIED HEADQUARTERS, North Africa, Sept. 24—(AP).—The Germans are continuing their northward withdrawal on Corsica, a French communique said today. Allied forces have occupied Bonifacio and Porto Vecchio, while R.A.F. planes intercepted German attempts at an aerial evacuation.

Bastia, on the northern tip of the 112-mile long island, has been rendered almost useless to the enemy through continued air raids, the French High Command said. Several ammunition dumps and numerous tanks on a quayside, awaiting embarkation, were destroyed.

The occupied towns of Bonifacio and Porto Vecchio are at the southern end of the Napoleonic isle.

French Air Force units are participating in the operations.

Bag 7 Transports.

An Allied communique, issued earlier, told of intensification of the aerial blockade of the island 52 miles off the Italian boot. R.A.F. Beaufighters shot down seven of the German transports evacuating troops.

Meanwhile Gen. Charles de Gaulle, co-president of the French Committee of National Liberation, hailed liberation of Corsica as France's contribution to the United Nations' effort in "one war for one victory."

Gen. de Gaulle said Corsica enthusiastically supported the National Committee, and added in a broadcast that it was only for the committee to decide substitutions among Corsican officialdom and decide punishments for those replaced, once again asserting his view of the committee as the civilian authority over and above the military.

There are reports of sub-surface tensions within the committee over the issue of the treatment of former Corsican officials, some of whom are reported to have been freed by Gen. Henri Giraud after their imprisonment by Corsican patriots. Giraud is co-president with de Gaulle.

5th Victory Loan Bonds Issued In Two Maturities

OTTAWA, Sept. 24—(CP). — Finance Minister Ilsley announced today that Canada's Fifth Victory Loan, opening on October 18 with a minimum objective of $1,200,000,000, will be in two maturities—a 15-year-and-two-months issue and a three-year-and-six-months issue.

He said the new bonds will mature as follows:

An issue bearing interest at three per cent. offered at a price of 100 per cent. and maturing at 100 January 1, 1959, and a shorter term issue bearing interest at 1¾ per cent. at a price of 100 per cent. and maturing at 100 May 1, 1947. Both types of bonds will be dated November 1, 1943.

The bonds will be similar to those of previous loans except that the first interest coupon on the three per cent. bonds will be for a period of eight months, with coupons becoming due every six months thereafter. The reason for this is that the large volume of coupons due in May and November to millions of holders is creating a heavy task which, to some degree, will be lightened by the change of interest dates to January and July.

Conversion Bonds.

Mr. Ilsley emphasized that holders of Dominion of Canada bonds due and payable at par October 15, 1943, and holders of four per cent. bonds due October 15, 1945, which have

FIFTH VICTORY LOAN
(Continued on Page 2, Column 4)

4 Hun Cities Blasted During Night

32 Bombers Missing
4 Canadian
1,500 Tons Dropped

By GLADWIN HILL,
Associated Press Staff Writer.

LONDON, Sept. 24 —(AP) — In their second heavy blow in 24 hours against Nazi industrial and transportation centres, a fleet of big R. A. F.- R. C. A. F. bombers blasted four German cities last night, heavily bombing the twin cities of Mannheim-Ludwigshagen and hitting Darmstadt, 35 miles northeast of Mannheim, and Aachen, near Cologne.

Thirty-two bombers are missing, four of them Canadian.

R. C. A. F. headquarters said Halifax and Lancaster bombers from the Canadian group were out in good strength for the second successive night.

Twin Cities Suffer.

The twin cities at the junction of the Rhine and Nekar rivers shuddered under the impact of 1,500 tons in 45 minutes—17 tons a minute less than the record load dumped on Hamburg in a sequel to the Wednesday night attack on Hanover.

American medium bombers carried the latest big-scale aerial assault into its third day with another daylight raid on the Evereux-Fauville air base 45 miles of Paris which they also hit Wednesday.

Other formations of bombers crossed the coast during the early afternoon to continue the daylight attacks.

It was the second big attack in less than three weeks on Mannheim-Ludwigshafen, Germany's second largest inland port through which lareg quantities of coal and other supplies are trans-shipped to Italy. Aachan, hit 16 times before, is a key railroad and highway point through which moves much of Hitler's supplies and reinforcements for the west wall.

It was the 59th attack upon the two cities, which last were subjected to a devastating R.A.F.-R.C.A.F. raid on the night of Sept. 5

R.A.F. PLASTERS
(Continued on Page 8, Column 1)

1,400 Perished On Italian Ship

MAHON, Balearic Islands, Sept. 23.—(Delayed)—(AP). — Survivors of the Italian battleship Roma said to-day 1,400 crewmen were killed and some 500 others were burned seriously when a German plane scored a hit squarely in the vessel's stack.

Italy's newest and largest warship "exploded like a bomb," one sailor said, as she sped southward toward Malta shortly after the Italian capitulation.

Escorting cruisers and gunboats rescued about 700 of the survivors, some of whom were landed here, and a few others were picked up by launches from the Balearics.

An Italian cruiser and four gunboats are interned here and a German U-boat is reported to be keeping watch from adjacent waters to prevent any break for freedom.

Matera Falls to Eighth Army Torpedo Boats Raid Albania

ALLIED HEADQUARTERS IN NORTH AFRICA, Sept. 24 —(AP)—The 5th Army launched a full-scale offensive against German mountain positions guarding the route to Naples, it was announced to-day, while Allied motor torpedo boats stabbed into Valona harbor on the coast of Albania and sank two enemy vessels.

Allied Gains On Italian Front

French Commando units, after a surprise landing on Corsica (1), seized the capital Ajaccio and now the Nazis are evacuating the island. Possession of Corsica would place the Allies within fighter range of a good part of northern Italy. U.S. and British forces fought their way along the Sorrento Peninsula to gain heights that dominate the Naples area (2). American Fifth Army units consolidated positions near Salerno (3) by taking Amalfi and Agropoli, while the British Eighth Army captured Gioia del Colle (4), 28 miles northwest of the naval base of Taranto.

On the land front, both the 8th and 5th Armies advanced steadily and captured two towns.

The 5th Army forces of Lt.-Gen. Mark Clark overran the island mountain town of Oliveto-Citra, 24 miles due east of Salerno and 10 miles southeast of Acerno, reported yesterday as having fallen. Matera, 36 miles northwest from Taranto, fell to British forces, Gen. Sir Bernard Montgomery's 8th Army, representing an advance of 11 miles from captured Ginosa.

Allied bombers last night ranged into Northern Italy to Pisa and attacked the railway yards and airfield, the Air Command announced.

The daring motorboat foray to the Albanian shore marked up an Allied move in a new direction against the German forces in southeastern and southern Europe.

Loaded With Shells

A naval announcement said the larger of the two vessels sunk was laden with ammunition. Shore batteries opened fire on the torpedo boats during their retirement, causing some damage to one vessel, but all returned to base without casualties, the announcement said.

"Along the 8th Army front steady progress has been made against light opposition." the ground communique said. "Considerable delays have been caused by demolitions."

The naval announcement said Allied vessels are still pouring reinforcements into the Salerno area and added that the 8th Army, which includes units of the Canadian 1st Division, is being supplied across the Straits of Messina.

An announcement said Altamura, 42 miles northwest of Taranto and 10 miles north of Matera, also had been captured by the 8th Army.

The drive against Naples, Italy's second greatest port, was launched after a period of consolidation of the Allied springboard and while the Germans were reported engaged in large-scale demolitions, apparently with the idea of making the harbor installations useless when the Allies occupy the city.

(The Allied-controlled Palermo radio, in a broadcast reported to-day to the United States Office of War Information, said Italians escaping from Naples reported residents of the city were battling Germans in the streets, firing at the enemy from the windows of their homes or using stones if without firearms.

("Citizens who rebel are shot without any inquiry by the German officials," the broadcast said. "Numerous Italian officers and soldiers have also been shot on grounds of non-collaboration.")

Driving northward into strongly-defended saw-toothed positions, Clark's troops encountered heavy artillery and mortar opposition as

MATERA FALLS
(Continued on Page 2, Column 5)

Canadian Troops Are Believed Not In Close Contact With Nazi

By ALAN RANDAL—Canadian Press Staff Writer

LONDON, Sept. 24—(CP Cable).—Recent lack of mention of Canadian troops in action in Italy is taken in London to indicate that the Dominion's forces—part of Gen. Sir Bernard Montgomery's British Eighth Army—are not in close contact with the enemy at the present moment.

The Allied communique continues to mention "steady progress" by the 8th Army against light opposition as it drives northward from its original landing points at Reggio Calabria, on the toe of Italy, and Taranto, on the heel.

It is felt here that while advancing comparatively slowly now, the 8th Army is being regrouped for the next round in the battle for Italy when Canadians are likely once again to engage Germans at close quarters, as they did in the 38-day campaign in Sicily when Maj.-Gen. Guy Simonds' Canadian 1st Division drove northward through the big Italian island.

Gen. Montgomery has said more than once that he regards the Canadians as among his best fighters, so they will surely get the call when

CANADIAN TROOPS
(Continued on Page 2, Column 5)

200 Liberals Holding Caucus

OTTAWA, Sept. 24. — (CP).—Prime Minister Mackenzie King told reporters to-day at the conclusion of the morning session of the Liberal party caucus that he would not say whether or not a Dominion election was to be held this year.

Mr. King was asked a direct question about an impending election and one reporter said he understood that Mr. King had said some time ago that no election would be held this year.

"When did I say that?" Mr. King replied. "You show me where I ever said that."

Close to 200 members of the House and Senate attended the caucus, called by the Prime Minister, and it is expected their deliberations will continue throughout to-day and most of to-morrow. The caucus will be followed by a reorganization meeting of the National Liberal Federation beginning Monday.

Well Satisfied.

"It was an excellent caucus," said Mr. King when at the luncheon re-

200 LIBERALS
(Continued on Page 2, Column 3)

Peterborough Fliers

Canadians who flew with the bomber group in last night's raids on Germany included Sgts. Don Goodfellow of Codrington, Albert Dupont of Plantagenet, Mike Spears of Peterborough, Fred Davis of Stratford, Sgt. Dave Watson of Hunta, Flt.-Sgt. Max Graham of Peterborough, FOS. Ernie Bishop of London, and Dan McCaffery of St. Thomas, Ont.

German Withdrawal Major Disaster

Russian Blows Bend Nazi Lines From Smolensk To Crimea

By DEWITT MACKENZIE
Associated Press War Analyst

The great withdrawal of Hitlerian forces on the Russian front has taken on so much of the nature of a rout as to rank with Dunkirk as one of the pivotal crises of the whole war.

What started out as a planned withdrawal has deteriorated so rapidly under the pile-driver blows of the Red forces that the German high command isf aced with the problem of whether the Nazi armies can reach their prepared defences west of the Dnieper River and avert a major disaster. If they do achieve that, they still must look back on one of the most costly retreats of history, both in men and material.

Line Cracks

As this is written the unbelievable Red armies are at the line of the Dnieper at several points. They're just about where they were two years ago when Hitler was smashing them back with arrogant assurances.

The whole unwieldly German right wing, stretching 750 miles from Smolensk in the north to the Crimea in the south, is shivering and cracking under the fierce Red assaults. The Russians are close to Kiev and Smolensk, strategic strong-points in the Nazi front.

This much must be said for the German retreat: Only generalship of the highest order could have preserved even the semblance of a line in face of the terrific Russian striking power. Morale of the Nazi troops also must have been steady to permit such an operation.

The question now is whether the Germans can steady themselves on the Dnieper line and hold. It would be rash to jump to the conclusion that they can't do this, especially with the fall rains coming to slow the Russians down.

Hitler's Break-up

Whether the Nazis hold on the Dnieper, we are witnessing the breaking up of Hitler's power.

All the signs are that the Fuehrer's role now is to battle for time—time which he hopes may in some way enable him to manoeuvre himself into a favorable position for a negotiated peace. It's a safe bet now that he would jump at any Allied terms which would give him a lease of life and allow him to return to his old boundaries. Why? Because the German war lords, who represent some of the best military brains in the world, know they are beaten.

So far as the Prussian militarists are concerned they wouldn't hesitate to sacrifice Hitler if it would save their own skins. Their trouble is that the Allies have decreed their elimination along with Hitler and his ism. Therefore they too must battle and try to find an avenue of escape.

The Weather

Peterborough Temperatures:

Today:
Night low..42 Noon 51

Yesterday:
Highest....59 Lowest....42

One year ago:
Highest....62 Lowest....38

Weather Forecast:

Georgian Bay — Fair and cool, followed by showers late to-night and Saturday; moderate winds to-day, becoming fresh on Saturday.

Lower Lake Region—Moderate winds; fair and cool. Saturday: Moderate to fresh winds, with showers.

Ottawa and Upper St. Lawrence Valleys — Moderate to fresh winds; fair and cool.

FORMER PREMIER DIES

NEW YORK—The Finnish radio, quoting the Swedish newspaper, Svenska Blagbladet, said today the former French premier Edouard Herriot had died in a sanatorium in the "south of France."

Health Insurance Practical

Jolliffe Says Present Waste Covers Cost

LONDON, Ont., Sept. 24—(CP).—A system of health insurance for Canada will cost less than "what now is being wasted on patent medicines and avoidable diseases," E. B. Jolliffe, Ontario C.C.F. leader, said last night in an interview.

"Existing health and medical services are not adequate or satisfactory from the point of view of the general public or the doctors."

The remarks preceded a closed meeting at which Mr. Jolliffe outlined C.C.F. plans for health insurance. The press was excluded from the meeting, said Dr. Ivan Smith, president of the London Academy of Medicine, because "we want Mr. Jolliffe to feel free to discuss the question openly."

Health insurance alone is not enough, the C.C.F. leader said. All health services had to be extended and reorganized. "It is necessary to adopt a system which may be described correctly as 'socialized medicine.'"

This involved, he said, etsablishing regional and local health centres, increasing the number of doctors by deliberately subsidizing medical students, increased activity in preventive medicine by educational campaigns and by regular free medical examinations for all.

Appeal To Drew Over Firing

CCF Member Dismissed For Attending Convention

WINDSOR, Sept. 24 — (CP). — George A. Burt, regional director of the United Automobile Workers of America (C.I.O.) to-day appealed to Premier Drew of Ontario to intervene on behalf of A. Nelson Alles, C.C.F. member-elect of the Ontario Legislature for Essex North, who was dismissed from his job at the Ford Motor Company plant here Wednesday.

While there has been no statement from the company, Alles said he was told he was dismissed because he was absent from his work without permission. He said he had left to attend the Montreal convention of the Canadian Congress of Labor and a caucus of C.C.F. M.P.P's-elect at Toronto, although his request for leave of absence to do so had been denied.

Burt sent a telegram to the Premier saying that although 12 other Ford employees were delegates to the C.C.F. convention, Alles was the only one discharged. The telegram charged the company violated recent Selective Service regulations by dismissing Alles and added that the "view here is that the company is trying to discourage ordinary workers from participating in labor conventions, Provincial or Federal elections, by threatening discharge." The incidtnt "is causing considerable unrest among our members," the telegram said.

GUERILLA FORCES THREATEN GERMANS IN TRIESTE AND FIUM

Yugoslavs Enter Trieste Battle Hun Garrison Fighting Grows At 7 Places

Entire Italian Division Joins Partisans
Rail Facilities Destroyed
Rebels Use Captured Italian Artillery

LONDON, Sept. 24—(CP).—Strong Yugoslav guerilla forces were reported fighting German troops today in the streets of Trieste and threatening Fiume in an apparently co-ordinated drive against the two Italian ports at the northern end of the Adriatic.

The action was part of a series of new flare-ups by partisan armies against Nazi-occupying forces at scattered points along some 400 miles of the eastern Adriatic shore, all conceivably inaugurated with Allied approval.

Yugoslav sources said Slovene irregulars struck some 25 miles into Italy from the Yugoslavian border and penetrated Trieste, with oppressed inhabitants of that former Italian naval base joining their ranks to attack the Nazi garrison.

These same sources reported other Slovene formations had occupied Idria, Italian mountain town four miles east of the Yugoslav border and 28 miles northeast of Trieste, while farther to the east in northwestern Yugoslavia heavy fighting was said to be in progress along a 50-mile front between Bistrica (Feistritz) and Ljubljana.

The BBC, quoting a broadcast by the Algiers radio, said Fiume was being shelled by partisan artillery set up in Susak, 1½ miles away across the frontier.

In a broadcast heard by The Associated Press, however, the Budapest radio quoted a Zagreb dispatch to the effect the Germans had captured Susak.

The partisans, reported engaged around Trieste and Fiume, apparently were operating under command of the Montenegrin guerilla chieftain Josip Broz, familiarly known as "Tito," but the forces of Gen. Draja Mihailovic were said to be fighting further south in the interior.

News of the fighting recalled recent Cairo dispatches indicating Allied senior officers had gone to Yugoslavia to attempt to co-ordinate the activities of "Tito" and Mihailovic with Allied strategic plans.

2 Separte Armies.

Yugoslavs here, however, said that while there evidently was some co-operation between the two guerilla armies they were not operating under a joint command or with unified plans.

Madrid dispatches quoted Italian and Balkan reports as saying that not only Fiume but the whole German grip on the Istrian Peninsula, which juts into the northern Adriatic between Fiume and Trieste, was threatened by swift-moving, well-armed guerilla bands working in harmony with other partisan forces said to be holding Susak and part of the Adriatic coast, including the port of Split, 150 miles to the southeast.

Yugoslav authorities here reported other new fighting in Bosnia and along the Montenegrin-Albanian border.

Croation divisions, operating in a wide section of Bosnia around Banjaluka, were said to have destroyed German railway facilities at Nova Gradiska and Novakapel.

German planes and artillery, apparently striking at one major centre of resistance, virtually destroyed Novomesto on the Krk river, 50 miles north east of Fiume, this information said.

Near the Montenegrin border 56 miles above the Albanian town of Durazzo a force of Montenegrins was reported to have a large area under siege after capturing the Coasttoln Oinj and the summer resort of Petrovac.

YUGLOSLAVS
(Continued on Page 8, Column 2)

Poison Victim Better

KINGSTON, Sept. 24 — (CP). — Mrs. Elizabeth Gallacher of Kingston was reported recovering yesterday from a serious illness caused by poison in the blood stream. Little hope was held for her recovery when penicillin treatments started August 9.

Wins D.S.O. In Sicily

Brigadier Howard Douglas Graham of Trenton, who has been awarded the Distinguished Service Order for gallantry in the Sicilian campaign. (Canadian Army Photo)

MORE ABOUT—
200 Liberals

Continued from Page 1

cess he met reporters outside the Commons railway committee room where the sitting opened shortly after 10 o'clock this morning.

"There was a full-frank discussion of the existing political situation," he added.

A reporter asked the Prime Minister what importance could be attached to Prime Minister Churchill's comment in the British House early this week to the effect that all the Dominions had recently held or were about to hold general elections.

"You will have to ask Mr. Churchill," the Prime Minister replied.

So far as could be learned there was no discussion of election prospects at this morning's discussion which was thrown open to the members for whatever they wanted to say.

Members appeared in excellent spirits as they left the chamber and one said "I feel better about the whole thing than I have felt in months," but he did not say why.

Sat 5 Hours.

There was discussion of the possibility of a general election at preliminary caucuses held yesterday by the Liberal members and Senators from Ontario, Quebec and Saskatchewan, sitting separately.

Ontario members sat for nearly five hours, morning and afternoon, and Quebec members sat from eight o'clock last evening until well after midnight.

From both meetings came reports that the majority would not want an election for a year or more but would support any decision that might be reached by Mr. King.

Quebec Liberals attending the caucus were some 40 strong and one of their number said virtually all that were expected from that Province had attended. A number of those who have frequently voted against the Government refrained from attending the regular party caucuses, including Hon. P. J. A. Cardin, former transport minister, were absent.

Poultry Market Shows Activity

TORONTO, Sept. 24.— (CP).— The dressed poultry market has shown more activity, the Department of Agriculture reports. Prices being at ceiling levels remained unchanged. There has been considerable increase in receipts of chicken and fowl although not enough to take care of outside requirements. Dealers are storing some here for future commitments, these storage operations cutting down what otherwise would have been available for out-of-town buyers.

The quality of arrivals is fair but there are still Grade C arrivals in excess of demand.

Approximately 1,500 lbs. of fresh young turkeys, averaging about 12 lbs., and about 1,000 lbs., young Tom turkeys, 15 to 20 lbs., arrived on the market.

There has been a good demand for ducks which are scarce.

MORE ABOUT—
Fifth Victory Loan

Continued from Page 1

been called for payment at par on October 15, 1943, will be able to convert their holdings of those bonds into Fifth Victory Loan issues.

Bonds of these two issues will be taken in payment for Fifth Victory Loan Bonds at a price of 100⅛.

Mr. Ilsley expressed hope that all holders of the two earlier issues would take advantage of the conversion offer.

"The loan is not just another financial step in a series—it is a great blow to be struck at a powerful enemy by Canadians at home," he said. "It is larger and more important than any previous Victory Loan and I ask my fellow-Canadians to accept its challenge.

"Now, when all branches of our armed forces are at grips with the enemy, we at home must try to match their spirit as best we can. I urge Canadians to buy Fifth Victory Loan bonds to the utmost of their ability so that we may truly achieve the slogan of the Loan — 'Speed the Victory.'"

The new loan will have a minimum objective for individuals of $525,000,000.

The Fifth Victory Loan is just twice the size of the First Victory Loan of the present war, launched in June, 1941, with an objective of $600,000,000.

The $1,200,000,000 objective completely overshadows any First Great War loan undertaking. The First Victory Loan of that war in 1915, was for $50,000,000, and the second in 1918, was for $300,000,000.

She Hates Hitler

HARTFORD, Conn., Sept. 24 — (AP). — Lou Cohen, theatre manager, reported that a woman who planked down $375 for a United States war bond told him she had been saving money to get a divorce, but that she hated Hitler more than she did her husband.

Awarded D.S.O.

Major-General Guy Granville Simonds of Kingston, who has been awarded the Distinguished Service Order for services in the Sicilian campaign.

Elinor Glyn Dies

Elinor Glyn, 79, British author, who chronicled the flapper era of the 1920's with "It," died in England.

MORE ABOUT—
Canadian Troops

Continued from Page 1

the army comes to real grips with the enemy.

An advance by any army may be likened to the forward movement of a giant caterpillar.

Advance elements stretch out to the extent the main body of the army can allow. Then the rear must inch up before the forward elements can make a further push with lines of supply established behind them.

As the Germans withdraw this is the manner in which the 8th Army is making the headway which resulted today in the capture of Matera, 36 miles northwest of Taranto.

Correspondents in Italy have not been permitted to name Canadian units who landed there but it is taken for granted in London that they are the same as fought in Sicily with the 8th Army—that is, nine battalions of the 1st Division plus artillery, tank, machine-gun and other support.

William Stewart, Canadian Press war correspondent in Italy, said late last week that mountainous terrain which made fast movement of troops and supplies difficult was one of the greatest problems. His dispatch was dated Sept. 13 and since then there has been nothing through London from Canadian Press War Correspondents Stewart and Ross Munro to indicate the Canadians are actively engaged.

Munro's most recent dispatch, dated Sept. 18, told of the Canadians as they marched through Italian towns seeing devastation caused to railway communications by Allied bombing. He made no mention of any Canadian fighting, but it was obvious that as they move forward the Canadians must soon see action again.

Early last week a London dispatch said it was probable that units of the Canadian 1st Army Tank Brigade had joined Lt.-Gen. Mark Clark's Anglo-American 5th Army in its campaign from the Salerno beachhead south of Naples. But as that campaign ends its second week the report has not been confirmed. This brigade saw fighting in Sicily.

The German propaganda machine has several times stated Canadian troops are in the Salerno area, one such report asserting the 1st Division had been moved by sea from the tip of Italy to Salerno to join Gen. Clark. But this also lacks any confirmation and Allied newspapermen with Gen. Clark have not mentioned Canadians as being in the area.

MORE ABOUT—
Matera Falls

Continued from Page 1

well as minefields, and a spokesman said they were making slow progress.

"The fighting is bitter and severe," he said.

"The enemy obviously intends to hold onto Naples as long as possible."

The attack, which had been in full progress from the first light of day yesterday, also was supported strongly by artillery and mortars.

Ferocious Attack

While Clark threw nearly his full Anglo-American strength into the ferocious attack, the Germans were forced to concentrate almost entirely in that area and the British 8th Army in the south was able to advance swiftly and almost at will.

"The enemy has had to reconstruct his whole line and put strength where it is needed," said the spokesman. "The 8th Army has been able to advance 30 miles northward because of Gen. Clark's operations."

(The German communique broadcast at Berlin said strong forces had attacked at Salerno and Contursi to the southeast. It claimed the Contursi attack was repelled but admitted that the attack still was in progress in the Salerno area.)

The opening of the Adriatic to Allied naval forces was vividly pointed up by the foray into Volona Harbor across the Straits from the Italian heel. This was the first time Allied naval forces had struck in that direction since the fighting in Albania and Yugoslavia in 1941 when Admiral of the Fleet Sir Andrew Cunningham's cruisers and destroyers made daring dashes into the Straits. The bold raid coincided with the campaign of Allied forces in the Middle East who have seized Samos and two islands in the Dodecanese, Kos and Leros.

The communique said two enemy vessels were hit beside the two sunk.

Air Battles Numerous.

In the air, Allied aircraft still were striking heavily at enemy troop movements and concentrations back of the Salerno battle area. Medium bombers hit at roads and road junctions around Cancello and in the area of Capua.

Fighters and fighter bombers patrolled the Avellino and Venevento areas, smashing at motor transports, gun positions and bridges. Both the tactical and strategic air forces paced the ground attack in the Salerno region. Bombers blasted a bridge at Cancello and fighters wiped out 10 motor trucks on the Avellino-Benevento road.

Dive-bombers were credited with breaking up a German counter-attack with a barrage of 500-pound bombs which fell among infantry east of Salerno.

Mosquito intruders also plastered parked aircraft at Viterbo airdrome north of Rome.

French Fleet Near Corsica Carried Invasion Forces

ALLIED HEADQUARTERS IN NORTH AFRICA, Sept. 24—(AP).—Two French cruisers—including one recently based at Martinique—six destroyers and three submarines helpe land the French forces now driving the Germans from Corsica, it was announced today.

The disclosure came as Gen. Henri Giraud, French commander-in-chief, declared on h return from a two-day flying trip to Corsica that he expected all the Nazis on the island t be ousted or slain within 10 or 15 days.

Among the French ships participating in the invasion landing, an official announcement said, was the 6,500-ton training cruiser Jeanne d'Arc, one of the naval units based at Martinique before that Caribbean island severed its ties with Vichy.

From Martinique.

It was the first information that any of the vessels from the Martinique squadron were operating in Mediterranean waters.

The large destroyers Le Fantasque and Le Terrible, which have attained speeds of 43 to 45 knots, also were used to run troops into Ajaccio almost under the noses of the Germans. Both formerly were stationed at Dakar.

Other ships which participated were the 7,600-ton cruiser Montcalm, and the submarines Casablanca, 1,479 tons. The Casablanca, which escaped to North Africa from Toulon last fall, is one of the world's fastest submarines.

Through his spokesman, Gen. Rene Chambe, Giraud paid high tribute to the Corsicans who planned and executed the military revolt to rid the island of the Nazi invaders.

Chambe said Giraud flew to Corsica last Tuesday night against the advice of his staff that the trip was too hazardous.

Arm 10,000 Corsicans

(Gen. Charles de Gaulle, co-president with Gen. Giraud of the French Committee of National Liberation, was quoted by the Algiers radio yesterday as saying French forces now were ready to take part in the Battle of Italy.

("The whole of France rejoices because Corsica is basking in the sun of liberation," De Gaulle said, "but the battles in Corsica are only an episode in the Battle of the Mediterranean.")

Capt. Colonna D'Istria, young scion of one of Corsica's oldest families, organized the revolt, Chambe said. On Giraud's orders he landed on the island in February of this year from a French submarine and maintained constant radio contact with Giraud in Algiers until the actual fighting began.

Today the captain is ill in an Ajaccio hospital where he was decorated by Giraud just before he left for Africa.

Chambe said that enough tommy-guns had been dropped by parachute or landed by submarines on the island since February to arm 10,000 Corsicans.

When the French troops first began to land on Corsica, Chambe said, the Germans attacked with tanks in an attempt to capture Ajaccio. The Corsican partisans, however, beat off the attack at Cauro and the Germans started a retreat which never stopped.

The Corsicans all wore helmets with the initials "FT" (Franc Tireur) and knew if the Germans caught them they would be shot.

Fire At Mount Julian Destroys Ice House

MOUNT JULIAN, Sept. 24 — (ENS). — Fire of an unknown origin on Wednesday afternoon destroyed the combined ice and store house of Major A. Oxley. Neighbors aided in getting the fire under control by forming bucket brigade and using a garden hose. A favorable wind from the south saved the nearby cottage. The estimated loss is $300, covered by insurance.

GERMANS CLAIM CEPHALONIA

LONDON—The German News Agency, D.N.B., broadcast a claim today that German troops had captured the island of Cephalonia, in the Ionian Sea off the west coast of Greece. It reported hard fighting against Badoglio's Italian troops.

SPEEDY AUXILIARIES.

The fastest recorded speed of an R. A. F. carrier pigeon is 68.7 miles an hour.

Cheese, Produce and Livestock

TORONTO LIVESOCK.

Live Stock Receipts.

Cattle	60
Calves	10
Hogs	280
Sheep and lambs	280

An estimated 600 head of cattle were unsold at the close of cattle trade at steady prices on the livestock market yesterday. Hogs, veal calves, lambs and sheep were steady.

Medium to good weighty steers brought $11.40 to $11.85; butcher steers and heifers, $10 to $11.65; bologna bulls, $6.75 to $8; stockers, $8.50 to $9.50.

Veal calves were $11 to $15.50, according to quality.

Lambs traded at $12.75 with a few at $12.85 for good ewes and wethers with bucks $1 discount. Sheep were $5 to $8.

Hogs sold at $16.75 dressed-weight and sows $14.50 dressed.

Brantford later reported dressed-weight down 10 cents at $16.14 plus transportation.

WINNIPEG GRAIN.

WINNIPEG, Sept. 24 — (CP). — Substantial losses in early wheat trading yesterday on the Winnipeg Grain Excxhange was partially recovered in later dealings and at the close values were off 1 to 1⅜ cents.

Wheat futures broke shortly after the opening bell on heavy selling influenced by unconfirmed rumors that the Federal Government was considering changes in grain trading policy. However, good general buying made its appearance in the market and declines were checked and losses were almost a regained.

Rye futures broke in sympathy with wheat and at one point values dropped 1 cent. However, as in the wheat, losses in rye were wiped ou when American houses re-entered the market on the buying side. Final quotations were 1 to 1⅛ cent down.

Winnipeg Futures.

	Open	High	Low	Close	Prev Close
Wheat—					
Oct.	119½	119½	117	118¼	119½
Dec.	117⅝	117⅝	114	116¼	117⅝
May	116	116	113⅛	114⅞	115⅞
Oats—					
Oct.	....	....	....	51½	51½
Dec.	....	....	....	51½	51
May	....	....	....	51½	51
Barley—					
Oct	....	....	....	64¾	64¾
Dec.	....	....	....	64¾	64¾
May	....	....	....	63¾	64¾
Rye—					
Oct.	99¼	99⅝	99¼	99⅝	100⅝
Dec.	99⅜	100	98⅝	99⅞	100⅞
May	101⅛	101⅛	99⅞	101	102¼

CHEESE BOARDS

OTTAWA, Sept. 24 — (CP). — Boarded, 1,512 boxes white. All sold at 20 cents.

KEMPTVILLE — (CP).—Boarded, 3,525 boxes white cheese. All sold 20 cents.

CAMPBELLFORD. — Boarded 2,130 boxes white. All sold 20 cents f.o.b. Campbellford.

TORONTO PRODUCE.

TORONTO, Sept. 24 — (CP) — Egg and butter prices in the spot market here to-day as reported by the Dominion Department of Agriculture follow:

Eggs: wholesale to retail, A large 50c, medium 48c, pullet 44c-45c, B 42c-43c, C 35c-36, country shippers quoted graded eggs, cases free, A large 49½c, medium 48c, pullet 29c-30c, B 38c-39c, C 30c.

Butter: First grade solids 33⅛, second grade solids 30c-31½c.

TORONTO FRUIT.

TORONTO, Sept. 24 — (CP) — Wholesale Fruit and Vegetable prices were unchanged here to-day with the following exception:

Domestic, Tomatoes, 11 qts. 50c-60c, 6 qts. 25c-35c.

Obituary

JAMES E. GREENLY

WARKWORTH, Sept. 24—(ENS) —There passed away at the residence of his daughter, Mrs. Carman Nelson, Bradley's Corners, this week, James Edmon Greenly in his seventy first year.

The late Mr. Greenly was a son of the late Charles and Matilda Greenly and was born in Percy township on November 28, 1872. Mr. Greenly was one in a family of seven of which five survive him.

He was united in marriage to Jennie Beamish of Norwood and following their marriage they settled on a farm near Sweets Mill in Percy Township. He was a prosperous farmer, a quiet hard-working man a great home lover and a kind neighbor.

On July 22 last he underwent a serious operation at Toronto General Hospital. Since his return from the hospital he has been cared for by his daughter.

On the morning of his death his daughter was absent from the house only a short time and upon her return found her father had passed away.

Left to mourn his loss are three sons and two daughters, Erwin of Norham, Gordon of Seymour and Elton at home, (Tilly) Mrs. Harold George of Roseneath and (Edna) Mrs. Carman Nelson, Brighton township; also three brothers, Charles, John and Joseph of Warkworth and two sisters, Mrs. George Poole and Mrs. James Towns of Percy township. His wife predeceased him in 1932.

The funeal service was held from the residence of his daughter, Mrs. Nelson, and was conducted by Rev. Dr. J. R. R. Cooper of St. Paul's United Church, Warkworth.

Pallbearers were Jesse Young, Fred Samis, Ezra Cornelius, R. B. Nelson, Wes. Weir and Peter Jones.

Flower beraers were Harold Samis, Henry Hawkins, Harry Weir, Clayton Young, Ted Puddephat and William Cornelius.

Interment was at Warkworth cemetery.

Hog Quotations In Peterborough

FRIDAY, SEPTEMBER 24.

Hogs — $16.10 plus transportation.

Sows — $13.60 plus transportation

Sows — $13.75 plus transportation.

Eggs — A large 44c; A medium 43c; A pullet 34c; B grade 31c; C grade 25c.

Cream — Special 43c; No. 1 42c; No. 2 39c (including Government bonus). If delivered 3c extra.

The Quaker Oats Company quotes Ontario Winter Wheat No. 1, $1.10; No 2 $1.10; No. 3 $1.08; milling oats 62; buckwheat 60c.

"Am I lucky!"

"IT'S a tough break to be disabled. While I may never earn another dollar, my disability insurance has come to my rescue. I get a cheque every month from the London Life.

"That cheque enables us to get by without making my wife and children bear the brunt of it all."

The additional cost of this disability benefit was only $2.00 a month. The policy was taken five years ago when he was 34. This year he gets—

Disability Income	$600.00
Premiums cancelled	240.90
Annual Dividend	34.50

By age 65, if still disabled, he will have received $15,600 disability income and annual dividends for the 26 years in addition to the cancellation of premiums of $6,263 during the period. At age 65 his insurance would mature as an endowment and he would receive $10,000, the face value, in cash.

Disability coverage is vital and is available from this Company. It has been part of London Life service for the past twenty-five years and has "saved the day" for thousands of policyholders.

London Life Insurance Company
Head Office - London, Canada

District Offices—169 Charlotte Street, Peterborough

PREMIER GEORGE DREW
will make a report
TO THE PEOPLE OF ONTARIO
Friday, Sept. 24th
8.30 p.m.
over the Ontario Regional Network of the Canadian Broadcasting Corporation and Affiliated Stations

CHEX—Peterboro
CBL—Toronto
8.30 p.m.

Peterboro Rinks Among Winners At Tournament

COBOURG, Sept. 24.— (ENS).— Two Peterborough rinks were in the winning section at Wednesday's lawn bowling tournament held at Cobourg Lawn Bowling Club. A total of 24 rinks participated, coming from Oshawa, Peterborough, Cobourg, Port Hope, Belleville and Stirling. Mrs. Ward of Belleville, was first with three wins, 42 and a plus of 1; Mrs. Jennings of Cobourg, was second with three wins, 39 and 2; Mrs. Bearne of Peterborough, was third with three wins and 34; Mrs. Staunton of Peterborough, was 4th with 2 wins, 38 and Mrs. McCutcheon of Oshawa, was 5th with one win and 27.

Following were the games results:

1st game—Mrs. McLeod, Cobourg, vs. Mrs. Renaud, Peterborough, 12-9; Mrs. McKinnon, Cobourg, vs. Mrs. Wilson, Peterborough, 11-10; Mrs. Donnelly, Cobourg, vs. Mrs. Rutter, Port Hope, 3-11; Mrs. Ward, Belleville, vs. Mrs. Arnold, Peterborough, 12-9; Mrs. Harrison, Cobourg, vs. Mrs. McTaggart, Port Hope, 11-6; Mrs. Watson, Cobourg, vs. Mrs. Hepburn, Peterborough, 10-10; Mrs. Baker, Cobourg, vs. Mrs. Meade, Port Hope, 10-10; Mrs. Elliott, Stirling, vs. Mrs. Staunton, Peterborough, 9-14; Mrs. Whitty, Stirling, vs. Mrs. Whittaker, Oshawa, 8-9; Mrs. Hilliard, Cobourg, vs. Miss Allen, Peterborough, 6-19; Mrs. Jennings, Cobourg, vs. Mrs. McCutcheon, Oshawa, 12-7; Mrs. Anderson, Cobourg, vs. Mrs. Bearne, Peterborough, 5-11; Mrs. Copping, Oshawa, vs. Mrs. Cuthbert, Cobourg, 14-3

2nd game —McLeod vs. Ward, 3-10; Renaud vs. Elliott, 8-9; McKinnon vs. Ruttre, 6-17; Wilson vs. Whitty, 10-15; Donnelly vs. Cuthbert, 7-10; Arnold vs. Whittaker, 11-8; Harrison vs. Bearne, 6-14; McTaggart vs. Anderson, 11-5; Watson vs. Meade, 6-18; Hepburn vs. Baker, 11-12; Hilliard vs. McCutcheon, 9-11; Allen vs. Copping, 6-11.

3rd game—McLeod vs. Watson, 9-11; Renaud vs. Whittaker, 4-9; McKinnon vs. McTaggart 9-11; Wilson vs. Hilliard, 6-7; Donnelly vs. Anderson, 4-18; Rutter vs. Jennings, 4-7; Ward vs. Copping, 15-6; Arnold vs. Elliott, 20-4; Harrison vs. McCutcheon, 13-9; Baker vs. Staunton, 2-14; Whitty vs. Allen, 11-15.

Reaches England

Mr. and Mrs. Charles Bowes of 127 Rubidge street, have received word of the arrival overseas of their son, Pte. Cecil Allan Bowes. Pte. Bowes had been with the Prince of Wales Rangers (A.F.) for 1½ years before going overseas. Prior to enlisting he was employed at the DeLaval Company.

Christopher Morley's Daughter Wed

Pictured in England just after the ceremonies that united them are Captain J. A. Cochrane, M.C., Queen's Own Cameron Highlanders, awarded the D.S.O. for gallantry in Eritrea when he destroyed two machine-gun posts single handed and killed 13 of the enemy, and his bride, the former Louise Morley, daughter of the novelist, Christopher Morley.

Golf Club Plans Field Day

The annual closing field day of the Peterborough Golf and Country Club will be held Saturday afternoon September 25, with all available members taking part in what appears to be the last handicap sweepstake of the season. At 6:30 Mrs. Hugh Mason has arranged a dinner which the members are certain to tackle with relish.

Excellent prizes have been secured by the committee for the low gross in each of three flights—handicaps of one to ten—eleven to twenty—twenty-one to thirty-six. Prizes of equal value will be awarded for the low net in each of the above mentioned groups also. A Tombstone tournament will be the feature of the day. In this tournament a player armed with a handicap and a small stake on which his name is printed starts around the course and plays as far around the second time as his handicap permits then drives his stake into the spot where his last shot stopped rolling and returns to the clubhouse. The player who manages to get the furthest distance around the course the second time is the winner.

Another prize has been set aside for the players using the least number of putts on the first nine holes. Three more valuable prizes will be awarded on blind scores for the eighteen holes.

The Club championship playoff between Mr. R. Abbott and Mr. S. Payne will take place Sunday morning and afternoon—thirty-six holes of championship golf anyone should enjoy watching. It is rather difficult to predict in advance which one of these gentlemen will be the winner this year, both having shared the honors in the past, but although Mr. Abbott carries into the field years of experience as a campaigner, Mr. Payne let it be known last year that he was taking a back seat for no one.

Board To Decide

OTTAWA, Sept. 24—(CP).—Mr. Justice C. P. McTague, chairman of the National War Labor Board, said last night the board would give a decision "as soon as possible" on an application by the United Textile Workers of Canada (T.L.C.) for increased wages for 7,500 textile workers at Montreal and Valleyfield, Que.

Delay Election Year

OTTAWA, Sept. 24—(CP)—A general desire to wait at least a year before holding a Dominion election was apparent among Liberal parliamentarians gathering here yesterday for today's full party caucus called by Prime Minister Mackenzie King, and the National Liberal Federation re-organization meeting opening next Monday. The caucus opens at 10 a.m.

First Feature Race Goes To Probationer

DELAWARE, O., Sept. 24 —(AP) —Probationer, owned by Bowman Brown of Harrisburg, Pa., Thursday won the $5,000 Elks State for 2-year-old pacers, first of two feature races on the Grand Circuit card here.

Although a long shot in the wagering, the brown colt was pushed to victory in straight heats by Driver Tom Berry, finishing the first dash in 2:09½ and the second in 2:10¼.

Summaries:

Elks' 2-year-old pace; 2 in 3; mile heats; stake $5,000—

Probationer, br. c. (Berry) ..	1	1
Propaganda, b.c. (Plaxico) ..	2	4
Eddie Havens, br. c. (Smart)	2	8

Times—2:09½, 2:10¼.

Also started: Direct Brewer, Orpha Hal, Sonata and Helene Mite.

3year-old trot; 2 in 3; mile heats; stake $2,500—

Darney, b.c. (Whitney)	1	1
Mighty Margaret, bl. f. ...... (Berry)	3	2
Barbara Babcock, b. f. ...... (B. White)	2	7

Times—2:09¾, 2:06½.

Also started: Gordon Gray, Hava Hanover, Dean Sheppard, Hester Hanover and Austin Hanover.

Condition pace; 2 in 3; mile heats purse $750—

Prince Yakima, bl. g. .... (Dennis)	1	3	1
Direct Radium, br. g. .... (Fitzpatrick)	2	1	3
Tip Abbe, ch. g. (Roush)	3	2	4

Times—2:07½, 2:05, 2:09¼.

Also started: Mose Dale, Highland Wayne, Lansdown and The Abbot.

Olentangy 2:05 bar trot; 2 in 3; elimination mile heats; stake $5,000

Captain January, ch. g... (Havens)	x	1	2	1
Cannon Ball, bs. .... (Whitney)	1	x	6	2
Mary M., b.m. (Smart) ..	3	x	1	3

Times—2:04½, 2:03½, 2:04¼, 2:06.

Also started: Speed King, Love Song, Blue Boy, Morate, Paxton Hanover, Scotland's Comet, Siskilee, Seven Up, Big Shot and Harold Wilson.

FIRST CENSUS.

Canada took the first census of modern times in 1666 when 3,125 persons were enumerated in New France.

No Air Lost In Plastic Tube

Yes, we'd like to go on looking at Mildred Cook, too, but the story is about the plastic inner tube she's holding at the Glenn L. Martin plant, Baltimore, Md. Built entirely of a new plastic material called "Marvinol," the tube is said to excel rubber in many ways. Plane-builder Martin himself said that Marvinol, developed in his laboratories, is "destined to outmode rubber in auto inner tubes as completely as the auto itself outmoded the horse and buggy." There is no loss of air from the plastic tube, whereas rubber tubes lose about two pounds a week.

6 Rugby Teams In Action On Saturday

(By The Canadian Press)

Hamilton fans have an opportunity Saturday to test the theory that it doesn't matter for whom you cheer at a football game, just so you cheer. They'll root for two strange teams while the home club performs 50 miles away.

This unusual situation resulted when Toronto Indians and Toronto Balmy Beach, slated to meet under floodlights in Toronto next Wednesday, decided instead to meet in Hamilton Saturday. Meanwhile, Hamilton's flying Wildcats invade Toronto to meet Coach Ted Morris' Navy entry.

In the third game on Saturday's Ontario Rugby Football Union card, Toronto R.C.A.F. Hurricanes meet Coach Dave Sprague's Combines at Ottawa.

In each case, teams which lost their opening games last week will be pitted against clubs which won on opening day.

Ottawa Tough

Of the three, the stoutest contest should develop at Ottawa. Combines dropped a 25-12 verdict to Beaches last Saturday but members of the Toronto club were unanimous after that conflict that the Capital City Club played for keeps and will be hard to beat when they reach peak form.

Beaches will be solid favorites at Hamilton. Ed Jakubowski, injured against Ottawa, probably will be the only casualty. The game will mark the first appearance of Annis Stukus against Indians since he left that club for Beaches.

Flying Wildcats (the adjective denotes the sprinkling of R.C.A.F. personnel on the team) will be similarly favored over Navy at Toronto. Regarded as a definite threat for league honors following their one-sided victory over Indians, the Mountain City entry will be strengthened by the return of Doug Smith, former Kitchener-Waterloo Panther star who was kept on the sidelines last week by a bad ankle.

Cheese Output Shows Decline

CAMPBELLFORD, Sept. 24 — (ENS).— The continued decline in production was seen again on the Cheese Board last night as thirty factories from the Campbellford and Peterborough district offered for sale a total of 2,130 boxes for a decline of 76 from the production of the same plants two weeks ago. All of the cheese was white and ten buyers divided the offerings at the fixed price of 20 cents f.o.b. Campbellford. Buyers took the following quantities:

W. S Cook & Son 220, H. Tremaine for Swift Canadian 189, W. S. Stiles for P. W. McLagan Ltd. 205, Roy Walker for Olive & Dorion, Montreal, 209, W. D. Bedell for A. A. Ayer Co. 212, P. J. Murphy for Hodgson & Rowson 220, W. H. Bailey for Lovell & Christmas 226, A. J. Meyers for Flavelles Ltd. 219, V. Spencer for Belleville Cheddar Cheese 220, G. Anderson for Silverwoods 210.

Offerings of cheese were as follows:

Avonbank 98, Beaver 76, Brae 23, Crow Bay 74, Cedar Creek 75, Empire 77, Hoards 76, Ideal 165, I.X.L. 22, Kimberley 52, Menie 103, Percy (Warkworth) 69, Rylstone 94, Stanwood 24, Trent Bridge 83, Trent Valley 127, Woodlands 70, Maple Leaf 79, Bobcaygeon 71, Burnley 93, Daisy D 86, Indian River 47, Killarney 69, Ormonde 74, Pine Grove 65, Selwyn 45, Warsaw 67, Warminster 47, Oakdale 20, Port Perry Creameries 50.

VOLCANOS IN LINE.

Europes' most active volcanos, Etna, Stromboli and Vesuvius, lie in a straight line.

Three Riots Carded For Monday

Rough-House Richard Hogan is wrestling fans' No. 2 Public Enemy around these parts. They still reserve the No. 1 spot for John Katan. But the way Hogan is going these days even Katan will have to look to his laurels if he is to keep Hogan from ousting him as the Rough-House King. Hogan has been matched with that spectacular piece of ebony musculature Gentleman Jack Clayborne for next Monday night. If Diabolical Dick can flatten Clayborne (and he certainly won't get away with it if the fans here can stop him) the logical thing would be to match him with Katan and settle this "bar room title" once and for all. On the other hand, if the splendid negro wrestler can inspire himself to a decisive win over Hogan, he has the assurance of the Ontario Athletic Commission that it will be "suggested" to Katan that he give the negro that long-delayed return bout. The situation is full of tense possibilities for Monday night's battle and the contest itself should be one of the hardest the Brock Arena mat has held.

A newcomer in the person of Joe Christie of California will be introduced in the semi-final and he will wrestle Strongman Bunny Dunlop. Dunlop is still challenging all other strongmen of Canada to match him in the power department, but maybe the arrival of Christie will silence some of Dunlop's boasting.

Doc. Tony Felice, who is one of the greatest fan-disturbers we have yet seen, comes back against tough little Joe Maich of Brantford. Felice is a weird type, but in spite of his Serbian bandit methods, the Yugo-Slav heavy is in constant demand in the bigger wrestling centres.

COBOURG

Sgt. J. Creighton Dies In Crash

COBOURG, Sept. 24 (ENS) — Sergeant Air Gunner John Creighton of Cobourg, was killed in a flying accident a few days ago in Nova Scotia, his wife here has been advised in a telegram from Ottawa. He was 28 years of age. It is believed that five others, who were with him, went to their deaths when their plane crashed during night flying.

He was born in Belfast, Ireland, and came to Canada 14 years ago. He enlisted in the R.C.A.F. at Toronto in 1941 and was married two years ago while a member of the Air Force. He graduated from Mountain View. He is survived by his mother in Ireland; his wife, who was Mary Boswell of Cobourg, and one child. He will be buried in Cobourg Union cemetery on Monday afternoon.

MATCH-MAKER.

About 125,000 tons of phosphorus are exported each year from Tahiti.

Lana Turner And Her Daughter

In a baby blue nursery, an eight weeks old star took the spotlight completely away from lovely Lana Turner—and Lana loved it. The new star was Cheryl Christina Crane, who is shown here facing the camera for the first time with her celebrated mother.

Here and There in Sport

By The Canadian Press

(By The Canadian Press)

Described by the London Daily Mail as "the most remarkable in the history of the game," a cricket match overseas was practically turned into a razzing baseball bout by teams of the U.S. 8th Air Force who, with their supporters, applied a liberal coating of Bronxism to the astonishment of reserved British bystanders.

The inter-station match was attended by British coaches and cricket columnists who raised the proverbial eye-brow at the cheers "and loud and derisive comments." Three British airmen had been inveigled into teaching the Americans some of the rudiments of the crease sport, to which the visitors added former diamond skill bleacher-style. Britons were left both startled and amused, according to the cabled report.

The Americans proved adept with the bat. Top scorer was Maj. John R. Mitchell from Maryland who ran up a total of 60 runs. There was no record of which team won the game. Or why.

In the first of the Pacific Coast League final play-offs, San Francisco Seals disposed of Seattle by the narrow margin of 6-5, with the winners staging a four-run rally in the last half of the ninth to work out a victory.

Navy Wins

Once again the Navy nine administered a trouncing to the Springhill Fence-busters by winning the fifth game of the Nova Scotia Senior baseball finals 13-2 last night. The tars are now within one game of the Provincial title with a 3-2 standing in the best-in-seven series.

With a possibility of finishing fourth or better in the National League standing, the Pittsburg Pirates yesterday voted 30 allotments of their World Series split to Manager Frankie Frisch, all team regulars, the trainer, two groundsmen, and the club secretary. Eight new players were awarded half shares.

Golf Winner.

Mrs. J. C. Whitelaw of Laval-Sur-Le-Lac came through with her third victory in the Seigniory Club's 12th annual invitation golf tourney yesterday by completing her two-days' play with 177 for 36 holes, 18 strokes ahead of the runner-up, Mrs. G. E. Hackney of the Seigniory Club.

William Boyd McKechnie yesterday was signed by the Cincinnati Reds to manage the club in 1944 for his seventh year as pilot, the longest term in service for any manager in the 59-year history of the club. McKechnie is said to have taken a cut in salary in view of the reduced patronage this year.

Three Teams Out.

Three college football teams of the Pacific Conference yesterday jointly laid down their helmets for the duration, leaving only four of the 10 original schools in the loop. University of Idaho, Washington State, and Oregon State withdrew in a body, and the Conference is expected to fold.

As a result of an indefinite suspension by the Michigan Racing Association following positive saliva tests on their horses, Trainers W. G. Sparks and Bruce R. McIntyre were yesterday barred from racing their stables at Thistle Down Track in Ohio. The Commission of that State recognizes rulings of the Michigan body.

COBOURG

Court Acquits Three Charged With Stealing

COBOURG, Sept. 24 —(ENS)— Breakdown of the Crown's identification, resulted in the acquittal yesterday of Norman Spence, Henry Peterson and Gerald Gouldby all of Toronto. They were charged jointly with breaking and entering and theft at Orono Creamery on August 18.

They were arrested when some "hot" money, taken from the creamery, turned up in Toronto.

Magistrate R. B. Baxter presided.

James Haxton, manager of the Danforth and Coxwell Bank of Commerce, Toronto, testified that his teller, Miss Florence Moore, had brought to him five two-dollar bills on the morning of August 20. Miss Moore had recognized the numbers on the bills as being listed as money wanted by the police. The bills had been turned in by a Mr. Babcock in payment of a telephone account of Morris Steinburg.

Identified Bills

Harry Babcock, Toronto car salesman, identified the telephone account slip and the five two dollar bills. He said that Steinburg had given him the phone bill to pay on August 20 and that he had taken them to the bank. Witness described a car transaction on August 18 in which he sold a Buick coupe to a man whom he identified in court as Patterson, $50 being paid as a deposit and $275 to be paid on delivery. Babcock added that he didn't complete the transaction as the final payment had been made to Steinberg.

Morris Steinburg told the court that two youths had paid him $275 in bills of small denominations for the Buick, some of the bills being old and some new. Steinberg was unable to identify the men who had paid him the money. The sales slip was not signed "Peterson" but "Jackson." Witness told of giving Babcock the five $2 bills to pay his telephone account.

Asked by Crown Attorney Harry Deyman if he could identify the five $2 bills as part of the money he had accepted in payment for the Buick, Steinberg said that he could not, declaring that he was accustomed to carrying large sums of money and therefore could not be sure.

At this point Mr. Deyman said that he would offer no further evidence, in view of the testimony of the last witness, and the accused were discharged.

Red Birds Win

COLUMBUS, O. —(AP)—In the third set-to of the semi-final playoffs in the American Association last night, Columbus Red Birds measured the league-champion Milwaukee Brewers 6-1 when Preacher Roe, recently purchased by Pittsburgh Pirates, fanned 10 of the visitors. The Birds now stand 2-1 in the games of the series.

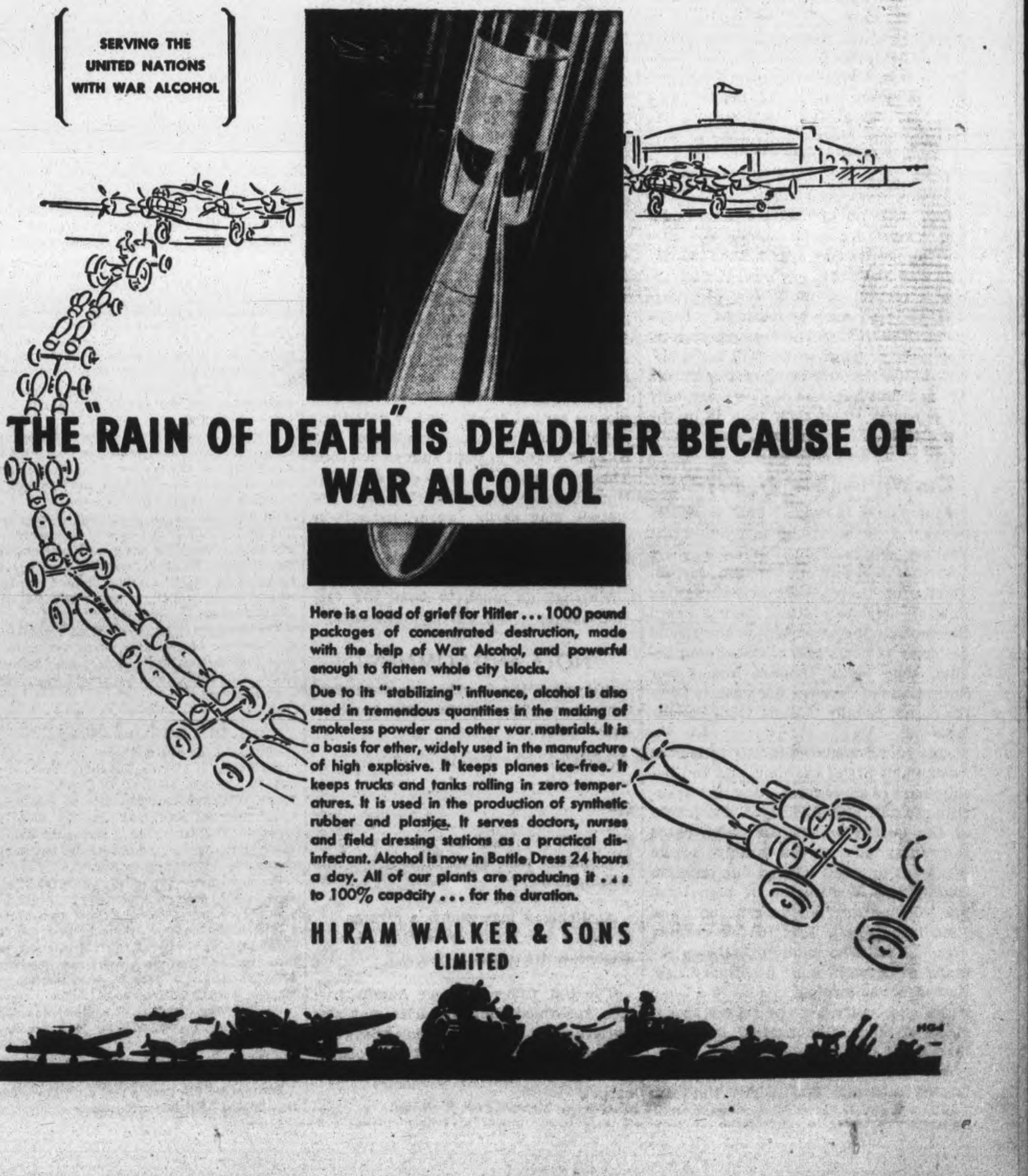

The Examiner

The Peterborough Examiner, published each evening by Peterborough Examiner Limited, Office Hunter and Water Streets, Peterborough, Ont.

W. RUPERT DAVIES, President
H. L. GARNER, General Manager
G. WILSON CRAW, Managing Editor

Subscription Rates 20c per week in City of Peterborough delivered by carrier; $6.00 per year by mail to outside points.

Members Canadian Press; Audit Bureau of Circulation; Canadian Daily Newspaper Association; Empire Press Union; Ontario Provincial Dailies Association.

TELEPHONE 4641
Private Branch Exchange to all Departments

FRIDAY, SEPTEMBER 24, 1943

The Pulpwood Crisis

The acute shortage of manpower for the pulpwood industry is one more crisis which throws a bright light on our lack of a satisfactory manpower policy. Pulpwood is one of Canada's most important products, and in normal circumstances about half a million men are engaged in producing it. It provides newsprint for Canadian and American papers, and it is used extensively in manufacturing articles vital to the war effort and to civilian life. But at present this industry is threatened, for no men are available for work, and it is not high on the priority list of manufactures.

However, the Government appears to be about to make a test-case of the pulpwood industry, and it is possible that some re-adjustment of our manpower allotment may result.

Our trouble in Canada has been that we have had no over-all planning of our war effort which has seen to it that manpower is available for all essential work; our individual departments have done fine individual work, but the competition for manpower has been of the dog-eat-dog variety. The armed services want every man they can get; war industry wants every man it can get; many industries, like the pulpwood industry, have been stripped of workers because they had no one to defend them, and their claim on manpower was unheeded.

We have proceeded with our war effort as though there were no bottom to the manpower barrel; in our nation of eleven millions, the bottom is soon reached. We have taken on everything that we were asked to take on, not only in the provision of trained men in all three services, but in industry and agriculture as well. Our generosity of spirit has been admirable, but we have not shown good sense or realism.

The farm labour situation has been acute for almost two years; farm labour has much to do with pulpwood, for many a farmer has been accustomed to do some winter work for that industry. If farmers are taken for the army both agriculture and the pulpwood industry suffer in consequence; neither form of work has a high enough priority to demand exemption for its men. Yet without food and without pulpwood we shall be in a serious situation; people must eat, and they must know the news, unless national morale is to take a sickening downward drop.

Complaints about the lack of over-all planning have been made now for two years, with no appreciable result, and the competitive spirit among the various ministries has pulled the country this way and that; but now it appears that a revision of the system of priorities, at least, may be expected. Pulpwood, important in itself, may be merely the final problem which will bring the realization that our manpower resources are not limitless, and that we can only do our best when each man is in the place where his effort counts for most.

The Woman Who Named "It"

Elinor Glyn is dead. That news will convey little meaning to most of the younger generation, but when they are told that she was one of the earliest writers of those shockers called "sex novels" they may recall having heard her name. She was born on the Island of Jersey 78 years ago, of Canadian parents, they being Douglas and Elinor Sutherland of Toronto. Such exotic flowers do not usually blossom from Canadian seed.

As a young woman Elinor Glyn led the fashionable life of her time, and had her full share of adventures. She had beautiful red hair and green eyes, and plenty of the quality which she later made famous as "it". In her later years she was wont to recall how on one occasion four young Englishmen of high birth and fortune quarrelled over her, and then leapt into a lake in full evening dress. A girl who could inspire such excesses of devotion was no ordinary clay. Among her suitors she numbered a Duke and a millionaire, but she did not accept either of them. She married, instead, a man called Clayton Glyn.

She wrote several novels, all closely related in theme. She delighted in tales of violent passion, high life and exotic surroundings. Her first great success was with *Three Weeks*, which she produced in 1907. It was condemned by moralists and clergy in the strongest terms, and it sold like hot-cakes; it was republished in many languages, and had a long life in the Tauchnitz library, which made it familiar all over the Continent. *Six Days* was a similar success; she provided the stories for the most successful of Rudolph Valentino's screen appearances. But it was in 1927 that Mrs. Glyn created her greatest furore with *It*, a term which was soon accepted as a synonym for sex-appeal. Many movie-goers will remember that Clara Bow was widely advertised as "the It girl".

Much of the condemnation of Elinor Glyn's books came from people who had obviously not read them. They were not salacious or suggestive except to readers who had prurient minds. Undoubtedly they laid extreme stress on physical passion, and faithfully urged upon the public the belief that romantic love is the most important thing in life, and that it should be sought at whatever cost. But to a reader of tolerably well-balanced mind Mrs. Glyn's raptures were either amusing, or to be enjoyed with a large pinch of salt. As a writer she possessed great, if uneven, talent, which she did not trouble to discipline; but she knew how to tell a story, and in that she was the superior of some of her more eminent contemporaries. She gave much pleasure, and her novels will serve as examples of the imaginative fare most popular during her era.

About Lighting Furnaces

The Minister of Munitions and Supply has said that the time for lighting furnaces must be decided by thermometer readings, and not by Government order. That is plain common sense, and it should not have been necessary for the Minister to say it. But it appears that many people have an idea in their heads that they may not light their fires until they are told to do so, and that they may be penalized if they disobey. Precisely how they think that the Government could enforce such an order, even if it existed, we do not know, but the belief is quite widely accepted.

It is by means of such simplicity—not to call it stupidity—one the part of a section of the public that Fascism grows. Great numbers of people have entirely baseless ideas of governmental power, and never doubt that a thing must be so if they are told that the government has ordered it. Public discipline is one thing, but this sort of sheepishness is quite another. Anyone who thinks about the matter for two minutes must see that the government cannot prevent him from burning coal which he has bought for his own use. He is free to light his furnace when he likes.

Sensible citizens, however, will wait as long as they can before they begin using up their coal, unless they belong to the small and fortunate minority who have their winter's supply already in the bin. The coal shortage is severe, and every lump of the precious stuff must be made to do its full work. There is little wisdom in lighting the furnace when putting on an extra coat would give the same warmth.

Although few private homes have their full supply of coal, many public buildings and office buildings have their winter stock on hand. There is no reason why employees should be uncomfortable under these circumstances; a low fire now would warm up the buildings in no time.

It must be stressed, however, that employers cannot be expected to heat their buildings so that female employees may be comfortable in light summer clothes. The girl who shivers and takes on a blue tinge because she is wearing too few clothes may easily warm herself by putting on a sweater. Sweaters are fashionable and attractive, and it is no hardship to wear one during the autumn.

We shall do much to beat the fuel shortage by using our common sense.

NOTE AND COMMENT

"Happy is the land", remarks a contemporary, "where the only bomb is heart-balm".

Older women are being accepted in war industry. Ah yes; aunts in our plants.

It isn't climbing the ladder of fame that makes men dizzy, so much as the looking down.

A Michigan man wants a divorce because his wife insists on cutting his hair. Barberous treatment.

The U.S. Office of Price Administration has ruled that laundries may sew buttons on shirts, but not on underwear. The man who thought that up probably had a mother who swept dirt under the carpet.

Britain's Railways Supply Russia

By
JOHN R. HIND

Note: Mr. Hind for past 10 years has been responsible for official bulletins issued by Britain's railways. Since the outbreak of war has carried out similar work for Britain's Railway Executive Committee. Well-known contributor to national and trade papers on transport matters and author of "The Book of the Railways."

As soon as it was known that the transport of war supplies for Russia could pass through Iran, British railway experts travelled by air to investigate the requirements of the Iran Railways to enable greatly increased tonnages to be handled. Their reports were quickly approved and recommendations carried out, and cargoes of necessary equipment, as well as medium and heavy locomotives and wagons were collected or constructed and despatched. Locomotives were withdrawn from traffic on the London and North Eastern and London Midland and Scottish Railways.

The London Midland and Scottish Railway provided locomotives of their standard Class 8, 2-8-0 freight tender type, which, before being sent to the Middle East and with the assistance of the Great Western and Southern Railways, were equipped with oil burning apparatus for using oil fuel. The locomotives are fitted with Westinghouse pumps and brake valves so as to be able to work trains equipped with air brakes, but retained the steam brake on the engines and tenders.

◆ ◆ ◆

Two-8-0 freight tender engines to the London Midland and Scottish design were also supplied to Turkey by Britain's Ministry of Supply, being shipped in parts for assembly in the Turkish Railway Administration Workshops at Sivas.

The gradients on which these locomotives are working are heavy, involving long banks of one in sixty and even one in forty. On the one in sixty gradients the engines are loaded up to 450 tons. They pull fitted freight trains up to 450 tons, and passenger and mixed trains are also hauled.

The coal in use in Turkey has a low calorific value and a high ash content, as well as a tendency to powder. At first steaming was difficult and it was found necessary to alter the blast pipes. After a slight modification good results were obtained, and for their size the engines did excellent work. These locomotives soon became popular with their drivers abroad, and the neat design, clean lines, workmanship and finish of all parts were much admired.

◆ ◆ ◆

Several diesel locomotives fitted with 350 h.p. engines with electric drive in the main, identical with those which have been developed by the London Midland and Scottish Railway and used in Britain in considerable numbers for shunting purposes, have also been supplied for use in places where the steam locomotives would introduce fire hazard, or where the supply of suitable water is difficult.

Special features have been introduced to enable these locomotives to work in dusty conditions and high atmospheric temperatures.

The London and North Eastern Railway also withdrew locomotives from traffic; 92 of Class 0.4 were supplied, formerly a Great Central Railway design by Mr. J. G. Robinson. These 2-8-0 engines weigh, with their tenders, 120 tons in working order. Their cylinders have a diameter of 21 inches and a stroke of 26 inches, and their tractive effort is 31,326 lbs.

◆ ◆ ◆

These locomotives are one of the most numerous freight locomotives classes possessed by the L.N.E.R. and are amongst the most useful and powerful. During World War I this type was chosen, because of the high tractive effort, the extreme simplicity of design and accessibility, as the standard freight locomotive for services with Britain's forces overseas.

At the present time 92 of these engines have gone overseas, and of these 61 served in the last war.

In addition to locomotives, the British Railways undertook the construction of 1,000 steel-framed open 12-tons wagons, which were built in the record time of ten weeks in the works of the Southern Railway. The London and North Eastern Railway helped by cutting wagon timbers from logs and supplying ironwork details for the wagons, and the London Midland and Scottish Railway provided stampings of the wagon parts and considerable quantities of timber.

◆ ◆ ◆

Each wagon had 1,792 parts, every piece being numbered to correspond with photographs previously sent overseas, to assist assembly at destination. Rubber springs were also provided to save wear and tear. 130 Men, 19 boys and 22 women workers, each averaging 67 hours per week, assembled the wagons at the rate of one every 37 minutes.

A report received from a South African Unit who assembled the wagons abroad recorded high appreciation of the manner in which the various component parts were jigged and the able way in which the wagon parts were packed.

No time was lost in assembling the wagons, and their assembly at a rate of 45 minutes each was only achieved by the good workmanship at the Southern Railway Operating Company with no workshop facilities, only a limited number of trained artisans and no wagon builders on its establishment.

The twenty working weeks from the date that manufacture of the first wagon began to the time that the last wagon was actually in service 12,000 route miles away is thought to constitute a world record.

Is The End Near?

When will the war end?

Everybody is groping for the answer to this question. Prime Minister Churchill told the House of Commons today that no Allied merchant ship has been sunk in the last four months. This looks like a very good sign, because just before the end of the last war the German U-boat campaign flopped.

Here's a little story, which can be taken as indicating that the end is near.

In the last war a Sarnia district man, who was a prisoner in Germany, wrote home to his family instructing them not to send him any more food parcels, because he was now receiving a plentiful supply of food of good quality. Six months later the war ended.

Recently the daughter of a prominent Sarnia business man received a letter from her fiance who is in a German prison camp as a result of the Dieppe raid, telling her to discontinue food parcels as food is now quite plentiful.

Perhaps we will have a real armistice celebration in 1944.—Kitchener Record.

"QUESTION MARX"

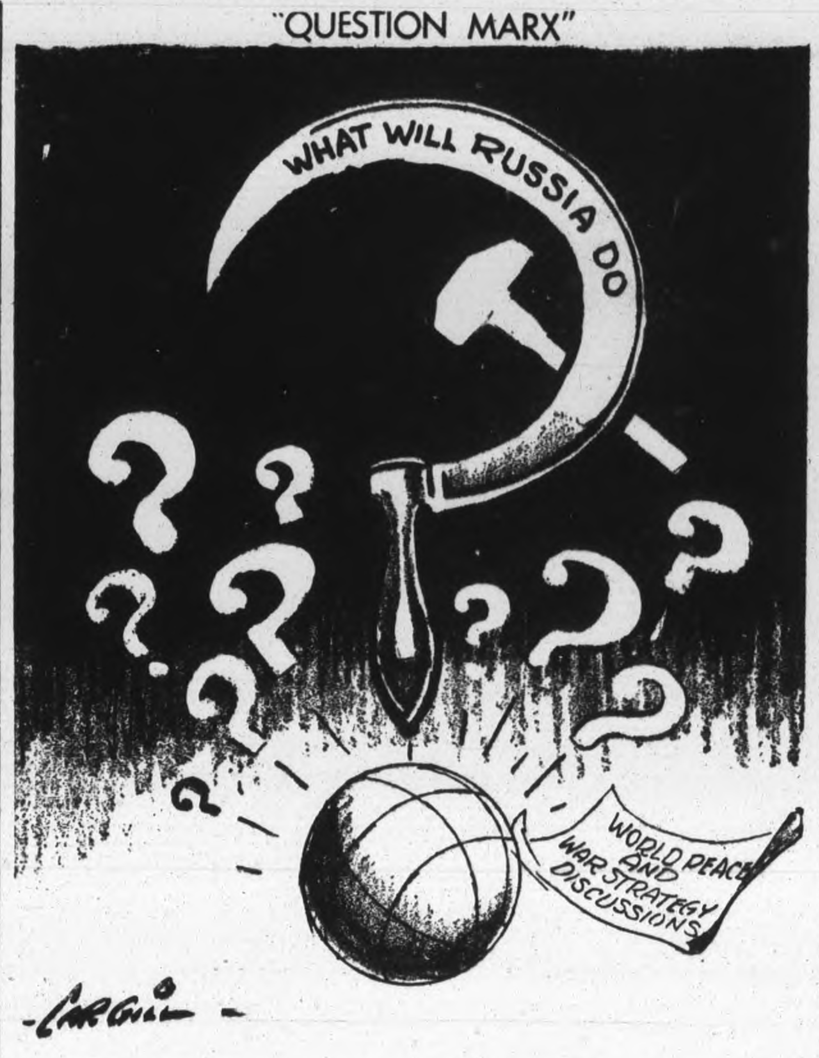

Washington Spotlight

(By J. F. SANDERSON, Canadian Press Staff Writer)

WASHINGTON, Sept. 24 (CP)—An exploratory conference of five or six of the United Nations on the broad question of post-war commercial aviation is scheduled to be held in Washington before the end of the year. Canada will be represented.

The U.S. War Production Board reports that some of its employees are quitting their jobs and going back home to permanent employment, believing the war just about ended and wanting to get settled while they can. This general exodus has been pronounced since the Allied victories in North Africa and Sicily.

Other wartime agencies in Washington report they haven't experienced any exodus of workers.

STILL FAINT ONE

Two important events occurred here this week, each vitally important to the progress of the war and the peace to follow. In the first place, the House of Representatives passed a resolution pledging the United States to participate in post-war collaboration with her Allies. Secondly, Congress apparently is in the mood to accept the advice of military leaders and order the drafting of fathers of military age to start Oct. 1.

The post-war resolution now goes to the senate, where it may be pigeon-holed for a time in committee, but its ultimate acceptance seems assured.

The best quip on the 360-29 vote by which the resolution was accepted by the House, was made by Claire Boothe Luce, the acid-tongued Republican from Connecticut who said:—

"Isolationism is dead but I don't think that it's buried yet. That accounts for the faint odor around sometimes."

On top of enormous domestic demand, the United States may have to ship coal to Italy this winter. The problem of supply may not be serious, but shipping is another matter.

Meanwhile, American coal operators see no acute shortage of bituminous ahead but the anthracite situation may be tight.

LIFE IN WASHINGTON

At an army show here, a demonstration of weapons and equipment to show war bond purchaser what their money is buying, a grim-faced, fully-equipped sentry marched up and down outside a prefabricated metal hut.

A man and boy approached.

"Daddy," the youngster asked, "why must he guard an empty, tin hut?"

"Son," the man replied, "this is Washington. Without that guard, someone would be sure to move into it."

The department of agriculture has prepared a confidential report showing vastly increased demands for American-produced food next year—much greater than the demand this year which, in turn, is greater than the record production of 1942. The increases are due to military needs and relief programs abroad.

A Confusion of Tongues

(MONTREAL GAZETTE)

One of Mr. Donald Gordon's aides recently told us that with the end of the war in Europe, and perhaps even before that, "we should, and I believe we shall, follow the procedure of removing restrictions as soon as we find ourselves able to do so." Now another lieutenant publicly declares that "planned economy, based on a methodical and progressive plan, will assure the best possible development of natural resources, industry and commerce when the war is over." Both these officials cannot be right. Both cannot be expressing the views of Mr. Gordon himself, the head of the Wartime Prices and Trades Board and the man who is most concerned in keeping on good terms with his public.

The first quotation above is from an address delivered before an Ottawa service club ten days ago by E. G. Burton, Retail Trade Administrator under Mr. Gordon. The second is part of a speech delivered on Monday to the Eighth Congress of La Federation des Chambres de Commerce des Jeunes de Quebec at Sorel by Hon. Cyrille Vaillancourt, M.L.C.

◆ ◆ ◆

Mr. Vaillancourt, who manages the Federation of the Credit Unions of this province, became special adviser to Mr. Gordon last May, particularly on matters affecting French Canada. He was one of Canada's delegates to the United Nations Food Conference at Hot Springs. Mr. Burton is General Manager of the Robert Simpson Company Limited in Toronto and on loan to the Prices Board.

It would be interesting to know which of them speaks the mind of his chief when addressing commercial or service bodies. Mr. Burton believes that "within a very short period after hostilities cease in Europe we should give serious consideration to the removal of most of our restrictions." Mr. Vaillancourt declares that "the war will have proven that planned economy is superior to economic liberalism in obtaining a production superior and better adapted to real needs, and a more rational and equitable distribution." He looks upon planned economy as a "social necessity."

The future of wartime controls will not be determined by all or any of the Prices Board personnel but by whatever government is in office when the war ends. What most people expect is a gradual removal of these controls, the pace being as fast as conditions will permit. That pace may not be as rapid as Mr. Burton has suggested but when Chairman Gordon's special adviser, Mr. Vaillancourt, tells us that controls must be perpetuated—since that is what is meant by a planned economy—we are left in doubt as to the kind of freedom, certainly as to the degree of freedom, for which we are pouring out so much blood and treasure. Conflicting policies enunciated by Mr. Gordon's assistants do not, moreover, facilitate the program of the Prices Board.

◆ ◆ ◆

Meantime the continued support of organized business for unrelaxed maintenance of wartime price controls and stabilized living costs, to brake the upward swing of prices and avert the danger of inflation, has been reiterated in a telegram to Prime Minister King from R. P. Jellett, president of the Canadian Chamber of Commerce. The majority of business men favor careful, selective and gradual lifting of necessary wartime controls and regimentation eventually, but only when the danger is clearly past of inflation from a runaway spiral of soaring prices and wages.

It may not be possible to lift all controls for several years after the war, including the Pacific phase, is over. Until then it is sound policy to exert every effort to "hold the line" against present and future threats to the price-wage anti-inflation curb. Mr. Jellett's message should be welcome support for whatever measures the Government may have to take to hold a firm rein on the situation.

Letter To The Editor

THE NAME, "CANADA"

Editor Examiner:

Sir,—This is in answer to your request in yesterday's paper regarding the origin of the term "Canada." I hope it will fill the bill. It is taken from the Encyclopaedia of Canada.

"Canada, the name applied to the northern half of the North American continent, excepting Newfoundland and Alaska. There have been many fanciful derivations suggested for it, one from the Portuguese, another from the Spanish, and one even from Sanskrit; but the word is almost certainly derived from the Huron-Iroquois Kanata, signifying a town. It is first met with in the narrative of Jacques Cartier in 153[illegible], where it seems to have reference to the Indian village of Stadacona. The name was thence applied to the St. Lawrence river (which is described as "that famous river of Canada" in Robert's Merchants' map of commerce in 1638), and so to the whole country. It became the popular designation for the colony of New France, as distinct from Acadia; and it continued in popular usage after the British conquest, though from 1763 to 1791 the official description of the colony was "the province of Quebec." In 1791 the term Canada came into official usage with the passage of the Canada Act (or Constitutional Act), which divided the province into Upper and Lower Canada. In 1867 with the passage of the British North America Act, the term was extended to apply to the federation of Upper Canada (Canada West), Lower Canada (Canada East), New Brunswick, and Nova Scotia, which became the Dominion of Canada."

I hope this may meet your requirement.

FRED M. DELAFOSSE,
Peterborough Public Library, Sept. 23.

Hard To Believe How Time Flies

SEPTEMBER 24

1913 Rev. Dr. M. J. O'Brien is consecrated bishop of the diocese of Peterborough.

A historic old gun manufactured in the reign of George III has been placed outside the local armouries.

George Shaver is elected president of the Literary Society of the Peterborough Model School.

Richard Sheehy, Jr., leaves for Toronto to enter a course in dentistry.

Building activity is very brisk here and the Peterborough Planing Mill reports a rush of orders.

1923 Bishop M. J. O'Brien leaves for Ottawa to attend the sessions of the Catholic Truth Society.

A comprehensive plan for taking care of crippled children is announced by the Peterborough Rotary Club.

The application of Canadian Woollens for tax relief is turned down by the city council.

The C.G.E. ball team has been ordered to play Brockville in the next round of the O.B.A.A. intermediate race.

Indoor softball league opens at the armouries with Belmonts defeating K. of C. 7 to 4, Gunners swamping Rangers 18 to 4 and L.O.L. 5 beating Triple Link 9 to 8.

1933 J. H. Burnham describes a visit to the Toronto headquarters of the C.E.F.

Hon. G. N. Gordon, K.C., has entered an appeal for a new trial for Edward F. Jackson, condemned to death for murder.

Oshawa tennis club wins the Central Ontario championship by beating the Peterborough club 4 to 1.

Sugar Bowl defeats Kingston here 15 to 10 in the first game of the fourth round of the O.A.S.A. playdowns.

F. D. Kerr, K.C., presents prizes to the winners of the city tennis tournament at an interesting function at the Kawartha Club.

IN WAR TIME

1918 Pte. Arthur Frost of Peterborough is officially reported killed in action overseas.

Already 750 applications for fuel have been received at the city hall.

Peterborough doctors report that no cases of Spanish influenza have appeared here yet.

Navy League wires W. R. Morris to thank Peterborough for the financial assistance given the league here.

Peterborough Cereal Company announces that it is doubling its milling capacity.

A Bible Message

Now when Jesus was risen early the first day of the week, he appeared first to Mary Magdalene, out of whom he had cast seven devils. And she went and told them that had been with him, as they mourned and wept. And they, when they had heard that he was alive, and had been seen of her, believed not.

After that he appeared in another form unto two of them, as they walked, and went into the country. And they went and told it to the residue. (Mark 16: 9-13.)

◆ ◆ ◆

And they told what things were done in the way, and how he was known of them in breaking of bread. And as they thus spake, Jesus himself stood in the midst of them, and saith unto them, Peace be unto you. But they were terrified and affrighted, and supposed that they had seen a spirit.

And he said unto them, Why are ye troubled? and why do thoughts arise in your hearts? Behold my hands and my feet, that it is I myself: handle me, and see; for a spirit hath not flesh and bones, as ye see me have. (Luke 24: 35-39.)

◆ ◆ ◆

That which is born of the flesh is flesh; and that which is born of the Spirit is spirit. (John 3:6.)

Unconsidered Trifles

"Many a man who means to live well lives beyond his means."

◆ ◆ ◆

"Look at that man laughing. Smith must have a new story."

"No; he's got a new victim."

◆ ◆ ◆

Mother was slow to comprehend what seemed so perfectly clear to little Sue. The pride of the family was talking about a "fedder."

"A 'fedder'?" mother questioned.

"Why, you know, mummy," patiently explained Sue. "It's a leaf from a chicken."

◆ ◆ ◆

"Son, why don't you play circus? It's great fun. First you make a sawdust ring—"

"But where would I get the sawdust, dad?"

"Here's the saw. Just cut some of the firewood into fireplace lengths. And you can have all the sawdust you make."

◆ ◆ ◆

After the parliamentary candidate's first meeting two of his supporters were discussing the impression he had made.

"There's one point," said one doubtfully. "Do you think he put enough fire into his speech?"

"Oh, yes," replied the other. "The trouble was that he didn't put enough of his speech in to the fire."

◆ ◆ ◆

The little boy looked at the expensive toy soldiers glumly.

"Ain't yer got none cheapern' threepence?" he inquired. "'Cause I only got a penny."

"No, I'm afraid we haven't," replied the shop girl. "But," with sudden hope: "Never mind, sonny; you'll soon be getting Italian generals at twelve a penny, you know."

◆ ◆ ◆

A Frenchman was relating his experience in studying the English language. He said: "When I first discovered that if I was quick, I was fast; that if I was tied, I was fast; if I spent too freely, I was fast; and that not to eat was to fast, I was discouraged. But when I came across the sentence, 'The first one won one-dollar prize,' I gave up trying."

Passenger Cars Allowed Retreaded Tires

OTTAWA, Sept. 24 — (CP) — Munitions Minister Howe announced to-day that all passenger car owners now may have their tires retreaded with passenger type camelback without a tire ration permit.

The new order does not affect the conditions governing the sale of new tires for essential passenger cars. Applicants must continue to certify that their tires or tubes are completely unusable and cannot possibly be repaired and kept in service.

"Canada still faces a serious transportation problem and, as a result, we want to keep as many tires as possible in service for the longest period," said Mr. Howe.

Reclaimed rubber, which is made from old tires and tubes, is used primarily for mixing with other rubber in making military or essential vehicle tires. Small quantities, however, now can be diverted to the retreading of passenger car tires, the minister said.

"The collection of old tires and tubes must continue if we are to satisfy present and future demands for reclaimed rubber," said A. H. Williamson, Rubber Controller.

Non-essential civilian passenger car owners are not expected to obtain any kind of new tire until after the war, Mr. Williamson said.

Dr. Vivian Wants Low Insurance

KITCHENER, Sept. 24. —(CP).— Dr R. P. Vivian, Ontario Minister of Health, said last night that he hoped through some form of low-cost sickness insurance "every citizen of the province would be able to obtain medical and surgical care and hospitalization."

"The government of Ontario intends to investigate the sickness insurance field," he told the annual meeting of the North Waterloo Medical Society. A "re-organization of the functions of the Department of Health" was one of the "broad principles of policy of the Provincial government."

He stressed that health insurance is a measure which can arrive only through co-operation of the medical profession. "We have given that co-operation in the past and we will do so in the future."

Dr. Milne Harvey of Kitchener was elected president, succeeding Dr. Douglas Spohn. Other officers named were: Dr. George McTaggart, vice-president; Dr. H. J. Shoniker, secretary, and Dr. Frank Harvey, treasurer, all of Kitchener.

Home On Leave

AC1 Frank Goselin of the R.C.A.F. is home on furlough. He is the son of Mr. and Mrs. Frank Goselin, 66 Ware street, and he enlisted in March of this year. AC Goselin has been training at Paulson, Man., and before joining up he worked at Underwood Elliott Fisher Ltd. and was a familiar figure around the business offices.

Quick Relief From

RHEUMATIC PAIN

Hundreds of Canadians suffering from the tortures of rheumatism, sciatica, lumbago, neuralgia and neuritis are happy over their discovery of Ru-Ma, for they have, at long last, found a reliable, fast acting formula which quickly relieves those exhausting muscular pains and aching joints. If you want to again feel happy and contented in being free from rheumatic pains so you can work in comfort and sleep in peace be wise and try Ru-Ma to-day under our promise of "money back" if it fails to help you. Ask at Tamblyn's or any drug store to-day for Ru-Ma.—(Advt.)

RECTAL SORENESS AND PILE TORTURE QUICKLY RELIEVED

If you are troubled with itching piles or rectal soreness do not delay treatment and run the risk of letting this condition become chronic. Any itching or soreness or painful passage of stool is nature's warning and proper treatment should be secured at once.

For this purpose get a package of Hem-Roid from McDermid & Jury or any I D A or other drug store and use as directed. This formula which is used internally is a small easy to take tablet, will quickly relieve the itching and soreness and aid in healing the sore tender spots. Hem-Roid is pleasant to use, is highly recommended and it seems the height of folly for any one to risk a painful and chronic pile condition when such a fine remedy may be had at such a small cost.

If you try Hem-Roid and are not entirely pleased with the results, your druggist will gladly return your money —(Advt.)

Pitch Tents Amid Ruins Of Italian Glory

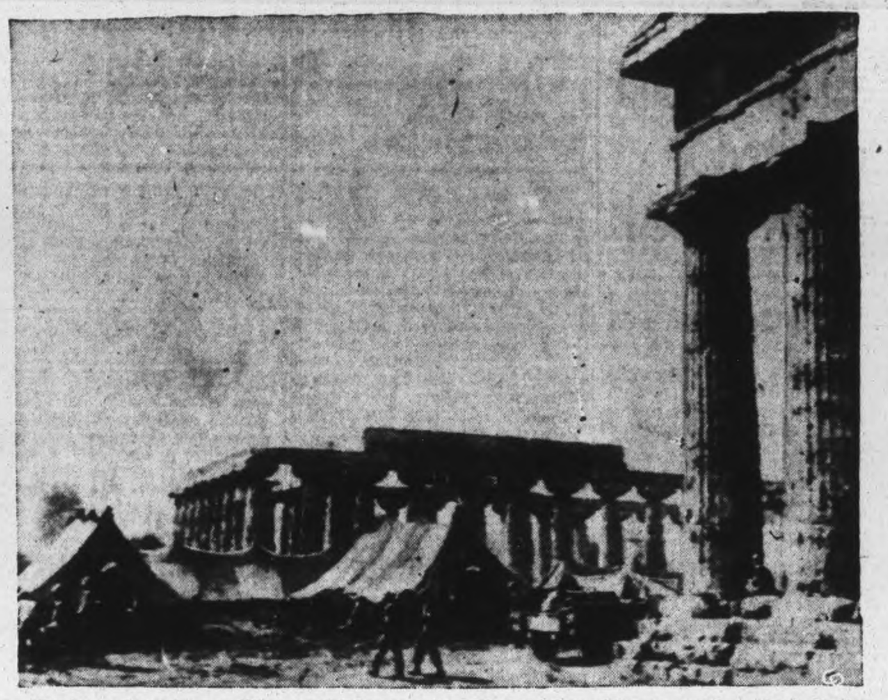

Tents and modern military vehicles are surrounded by Roman ruins as a new war comes to the scene of many old conflicts. | Allied soldiers bivouc amid ancient Italian buildings in the Salerno area during a lull in the savage fighting.

Squadron Of Air Cadets Enlists Thirty Recruits

Recruiting week in Peterborough for the 164th Squadron of Air Cadets of Canada coincides with the beginning of its second year of operation. Authorized now to double its strength, the Squadron has enlisted over 30 recruits so far this week and its recruiting depot on George street will be open three more evenings from 7 to 10 p.m.

At the end of its first year in existence the Peterborough Squadron numbered 75 boys, including a brass band of 13. With the authorized increase and the high probability of its quota being filled in the current recruiting drive, the 164th will take on sizable proportions and its band is going to be expanded to 22 members.

At present approximately half of the boys in the squadron are graduates of the first year's training, and through successful completion of examinations which were held in May and June they hold the rank of Leading Air Cadet and are entitled to wear the distinctive insignia, "the props," on their sleeves.

Ten In R.C.A.F.

No less than 10 of the boys will shortly be enlisted in the R.C.A.F. and then be granted indefinite leaves to finish their Air Cadet training and their high school studies. Their year of training with the squadron here will enable them to go directly into aircrew duties when the R.C.A.F. calls them up, thus skipping the basic six months' period of ground duties which is the ordinary lot of the Air Force recruit.

Those entering their second year of training with the squadron will pursue studies in navigation, meteorology and math, and will finish the work in signals they began in their first year's course. The fact that there are now trained LAC's in the Squadron is going to mean that boys this year can qualify as substantive NCO's, and it will no longer be necessary for officers to pick out cadets to serve as acting NCO's, as was the case in earlier days.

It was on Sept. 22, 1942, that the Rotary Club was granted a charter by the Air Cadet League for the purpose of forming an Air Cadet Squadron to assist boys in preliminary training for the R.C.A.F. and for peacetime as well as wartime service in aviation. It was a week later that recruiting for the new squadron, to be known as the 164th, was begun, and towards the middle of October actual training got under way.

Three Flights

This consisted of class instruction and drill Tuesday and Friday nights, with three classes for three flights each evening and a period of R.C.A.F. drill. Through the co-operation of the Board of Education classroom facilities were provided in the Collegiate, and the Reserve Army permitted the Squadron to use the Armouries for drill. The training plans included courses in R.C.A.F. administration, knots and splices, airmanship and theory of flight, signals, aircraft recognition and first aid. The latter course was taught by instructors of the St. John's Ambulance Corps, and the others by regular instructors.

Necessary training equipment was supplied by Air Force authorities, which resulted in a high standard of training, and from time to time R.C.A.F. officers from Command Headquarters came and inspected facilities and were pleased at the results obtained. The first annual inspection, conducted by Group Captain R. McBurney, occurred in June and officers expressed pleasure in the squadron's work and in the efficiency reached in the ceremonial drill.

At the same time the Air Cadet Ensign was presented to the squadron by Douglas Boyd, Provincial Secretary of the Air Cadet League, and the climax of the inspection and ceremony was a dance given at the Staff House for squadron members and their lady friends.

Visited Station

In July the squadron entrained for Mountain View Air Station and a two weeks' summer camp, receiving further training and being given an opportunity to witness the conduct of training in a bombing and gunnery school. They saw bombs dropped, machine guns handled, and the planes services—and did all but fly in the planes themselves. This they may do next year, as parents have expressed themselves agreeable to such a project.

Fears of parents that boys taking part in the Air Cadet training program might lose out in their school work have proved groundless by events of the first year. Examination results in the spring saw the Air Cadets uniformly passing in their school studies, and doing it in some cases with honors.

Four of the Squadron's officers attended qualifying courses at Trenton Air Base during the first year and four Air Cadet instructors have qualified in respect of their particular subjects at Jarvis.

Officers in charge of the Peterborough squadron are: Air Cadet FO. Ward Smith, commanding officer; Air Cadet PO. Lewis Briggs, adjutant; Air Cadet Pilot Officers M. H. Riddle and William Hamilton, flight commanders; Air Cadet PO. J. C. Fanning, equipment officer; Air Cadet PO. A. Lansdell, chief instructor; Air Cadet PO. J. Dunkerley, disciplinarian; and Dr. D. W. Clark, medical officer.

BANCROFT

Gordon Minty Works On Pool

BANCROFT, Sept. 24 —(ENS) — Mr. Gordon Minty of Peterborough is spending several days in Bancroft as guest of Mr. and Mrs. S. W. Palmateer, Mr. Palmateer, working in the capacity of Provincial Police for Bancroft and district, finds time from his duties to spend many of his evenings over near the North bridge of the York river near the railway station clearing up land adjacent to the now inadequate swimming accommodation.

Mr. Minty who is swimming instructor of the Peterborough Y. M. C. A. hearing of the project became interested and was willing to spend a few days in Bancroft assisting Provincial Officer Palmateer plan for a better and safer pool for the children.

Several donations in cash have already been received and many men have become interested and have loaned their truck equipment and personnel to help the splendid project along.

Personals.

The Rev. W. L. Simmons of Bancroft spent a few days this week visiting with his parents in Frankford. He arrived home Wednesday afternoon accompanied by Mrs. John Kelusky who has been visiting with her daughter, Mrs. Albert Warren of Frankford.

BANCROFT

Reserve Army Has Workout

BANCROFT, Sept. 24 (ENS) — "A" Company of the Hastings and Prince Edward Regiment 2nd Reserve Battalion had a big day Sunday when they held a workout and picnic near Bancroft on the John Anderson farm.

The boys were on deck Sunday morning at eight o'clock and departed soon after by truck and car to the chosen site. After the Marquee and bell tents were erected and headquarters established the men were called on parade and spent the morning until early afternoon on scouting and outdoor instructions from C.S.M. Earl Hawley of the A. and T. instructing staff. A tasty boiled dinner was prepared over open fire by Sgt. Cook L. Robbins. After dinner firing practice was the program with both rifles and Bren guns, in which keen interest was shown when prizes were given for accuracy and speed.

During this time the wives and familes of the troops and also many visitors were entertained by games of bingo and races. The kiddies had a real time and enjoyed the chocolate bars and coca cola. The whole program was under the supervision of Captain A. Scott, who is in charge of the Company at Bancroft.

Nurses Overseas

A BRITISH PORT, Sept. 24 (CP) Cable)—Many Nursing Sisters for Canadian field hospitals and 10 R.C.A.F. Nursing Sisters arrived with a large contingent of reinforcements for the Canadian armed forces which has safely reached Britain.

The R.C.A.F. Nursing sisters included Jessie Young, Acton, Ont.; Edna Millman, Manitoulin Island, Ont.; Elaine Matheson, Southampton, Ont.; Jean Steinhoff, St. Thomas; Vero Soper, Wiarton, Ont.

Soldier Rests—Brolo, Sicily

Tired and foot-weary from his march to Brolo, Sicily, Sergeant Norwood Dorman of the Allied invading forces, falls into the pose of the statue in this memorial to the Italian soldier of World War I.

Court Delivers Securities To Catholic Curate

TORONTO, Sept. 24.—(CP). — Securities are money, according to a judgment of the Ontario Court of Appeal delivered at Osgoode Hall yesterday.

The court reversed a decision of Mr. Justice E. R. E. Chevrier, in which the latter held that Rev. J. Kinlin, curate of St. Michael's Roman Catholic church, Belleville, was not entitled to receive stock valued at $2,997.75 in the estate of Margaret Murphy, who died in that city.

In her will, drawn by herself, the testatrix, after making provision for the payment of her debts provided that all her money should go to Father Kinlin for masses for herself, her father and mother and other relatives. Mr. Justic Chevrier held that the priest was entitled to the cash in the bank, amounting to $1,853, but there was an intestacy so far as the shares of stock were concerned.

F G. Cushing, Belleville, appealed on behalf of Father Kinlin against this decision, contending that under a House of Lords case the word "money" had been given a wider meaning so as to include securities.

J. M. Simpson, K.C., Napanee, opposed the appeal on behalf of twelve next-of-kin. E. O. Butler, Belleville, represented the executrix, Anna M. Hurley, who had asked for an interpretation of the will.

Allowing the appeal, the court ordered that the costs be paid out of the estate.

Giant Crucifix Leans Toward Honor Roll 460 Soldiers So Guarded Still Safe In Action

GLEN COVE, N. Y., Sept. 24 — (AP). — A supposedly immovable wooden crucifix, which has turned and bent slightly toward an honor roll of men in the service, attracted hundreds of persons of Italian descent to St. Rocco's Catholic Church today.

The crucifix, atop a marble block and a concrete base, is about 20 feet high and stands in the churchyard.

Slightly behind and to one side stands the honor roll of names of 460 parishioners now bearing arms for the United States.

The movement of the crucifix it was noticed several days ago and word spread swiftly in the Italian colony.

"There is no doubt that this is a phenomenal thing, but it might have been caused by the weather warping the wood," said Rev. Dante del Fiorentello, pastor of the church.

He said he preferred not to speculate upon any miraculous connotation unless such a possibility were recognized by higher ranking members of the clergy.

Many of those who came to kneel and pray before the crucifix showed no such reluctance.

Some expressed belief it had some bearing on the fact that none of the 460 men listed on the honor roll has been reported killed or wounded.

Agnes Macphail Is Pallbearer

TORONTO, Sept. 24 — (CP — Miss Agnes Macphail, C.C.F. member-elect of the Ontario Legislature for York East, was a pallbearer yesterday at the funeral of Fred B. Utley, 78, known on the stage as Ralph Gordon. It was believed to have been the first time a woman acted as a pallbearer in Toronto.

Mr. Utley, who died last Saturday, was widely known throughout Canada and in the United States as an entertainer. Born at the village of Eastwood, near Woodstock, Ont., he started in the entertainment field in amateur theatricals. Later he joined a Chautauqua company.

HAWES' Canada's Favorite FLOOR WAX

H. FLORENCE FURNITURE COMPANY

We Suggest You Glorify Your Home By the Addition of Several Pieces of New Ultra-modern Furniture

Enjoy your home this year. Most people do not realize how a home can be improved by even the addition o. several small pieces of quality furniture . . It's smart to be thrifty, but it's also smart to make your home a place that your family can truly enjoy — especially so when you can buy quality furniture at the H. Florence Furniture Co. at such economical prices.

3 DISPLAY FLOORS

2-IN-1 ROOM

5-PC. STUDIO ENSEMBLE

59.95

•5 Star Value

If you're starting with a "for the duration" room, you'll want this group, with the basic pieces you need for comfort and smartness. The good looking studio becomes a comfortable bed at night, and you also get two end tables, a coffee table, and sturdy occasional chair.

Modern Cedar Chest

Modern cedar chests in stunning waterfall styles in rich walnut veneers. All cedar lined. From ....

26.50

Use our Christmas Lay-away Plan

UNPAINTED SHAPED DRESSING TABLES

Attractive duchess style, with drapery arms. Top measures about 17½ x 35 inches. Smoothly sanded for enamelling. Each ......

3.95

CARD TABLES

Card Tables. Strongly made. Red or green tops. At ....

1.29

HASSOCKS

In a variety of shapes and colors at ....

2.95

DROP LEAF TABLES

Handsome for the young-marrieds. Duncan Phyfe style in walnut with brass-tipped feet. Priced at .....

24.95

BOUDOIR CHAIRS

Boudoir chairs in smartly tailored floral covers with pleated ruffle, at ....

10.95

MIRRORS

British plate in various styles and shapes. See these gorgeous mirrors. Any one will adorn your home for years to come. There is a large selections to choose from ..

5.95

H. Florence Furniture Co.

PETERBOROUGH, ONTARIO

204-206 CHARLOTTE ST. PHONE 7651

SEVEN TEAMS ARE EXPECTED IN THE LADIES' BASKETBALL LEAGUE

St. Louis Tops Yankees In All Depts.

By SID FEDER
Associated Press Sports Writer

NEW YORK, Sept. 24.—(AP). — The St. Louis Cardinals go into this year's world series in the same position as the guy who leaves his umbrella and rubbers home because his bunions aren't aching and that's a "sure sign" there'll be no rain.

On the basis of the official 'numbers' in the book, Billy Southwoth's symphony from St. Loo nas an edge on paper over the Yankees in practically every department of the industry—hitting, fielding and pitching.

The set-up looks almost too perfect for the St. Louis swifties to hold on to their world championship.

Yet, the gambling guys have installed the Yanks the betting favorites in the first call-over of the series. They're doing it because, while the Cards cut the pie their way most of the season, the eight Yankee regulars slated to start the fall fuss make up a greater run-producing engine than the National League champions' eight-cylinder job. In addition to the fact that Marse Joe McCarthy's men are specialists in knocking those runs home, they're backed up by pitching that at times is the hottest in either league.

This corner thinks they'll get "hunk" for all the lumps the Cards raised on them last year, and that they'll do it in five or six games, with Spud Chandler and Borowy the big men of the pitching line and Keller and—honest—Flashless Flash Gordon, the bum of the 42 set and weak-sister of this campaign, stealing the socking show.

In North Africa

Corp. Zeke Bonura, major league baseball star, is now attached to a U.S. army special service unit in North Africa. He is pictured here instructing a group of service women in the correct method of taking their batting stance at the plate. Behind him is Lieut. Katherine Portz of Buchanan, Mich., an army nurse.

WRESTLING

Monday Sept. 27th
FIRST BOUT 8.45 P.M.
Gentleman Jack CLAYBORNE
COLORED COMET
vs.
House Painter HOGAN
TWO OUT OF THREE FALLS

SEMI FINAL
Bunny Dunlop vs. Joe Christies
ALSO
Tony Felice vs. Joe Maich

BROCK ST. ARENA

Gen. Admission ... 50c
Reserved ... 75c
Ladies (any seat) 50c
Children 25c (plus tax)

SPORTS – DAY BY DAY

By FRED D. CRAIG

Westclox, Peterborough girl champions and Stratford Kroehlers, conquerors of Guelph and St. Catharines will battle it out at Riverside Park at 2:30 tomorrow afternoon in the second game of their provincial playdowns and the fixture looms up as the softball classic of the year so far as the girls are concerned. Westclox have to win to tie up the series and if they do the round will be decided by another game to be staged at 5.30 o'clock, so there should be plenty of excitement in the vicinity of Riverside Park Saturday. Westclox are confident of the outcome despite the fact that they admit that the Stratford team is strong with a very effective pitcher in Hazel Baynton whose fastball pitching gave the Big Bens plenty of trouble in Stratford Wednesday. The Westclockers, however, declare that they might have won the argument if it had not been for a couple of bad breaks. Stratford got three runs right off the reel because with two out a play was made too late at the plate when all that was needed to have retired the side was to take the batter out at first base. And then the Big Bens tossed away a great chance later on when two runners were caught on the bases after which the next two batters came through with hits.

* * * * * *

Kroehlers have a smart battery in Hazel Baynton, a steady pitcher and Jean Aiken a hard-hitting catcher. Betty Appel who plays nice ball at shortstop for the Stratford girls is a daughter of Chick Appel, well known sports editor of the Stratford Beacon-Herald. Betty not only is effective defensively but hits well too. Doris Harloff in right field is a ball hawk and Evelyn Easson at second base covers a lot of ground. It is a well-balanced squad and Westclox will have to play heads-up ball to knock them off here tomorrow. The Big Ben ssay that they will turn the trick however and it looks like the biggest crowd of the season to see them battle the Kroehlers. The batting order of the rival clubs will be as follows: Stratford Kroehlers—Evelyn Easson 2b, Doris Harloff rf, Jean Aiken c, Hazel Baynton p, Greta Harmer lf, Helen Doubrough 1b, Betty Appel ss, Ruby Huras cf, Gladys Heinbuch 3b. Westclox—Aggie Anderson cf, Viola McLean 2b, Isobel Bullock p, Marg. Hawthorne 3b, Marg Watson ss, Beryl Dobbin c, Barbara Rome lf, Jean Castle 1b, Doris Walker rf. The umpires will be Page, Stratford, and Herb. Payne, Peterborough.

* * * * * *

Thumbs Down For Hogan

Rowdy Dick Hogan may have managed to put one over Pat Flanagan here Monday night but local wrestling fans cannot see him repeating the stunt at the expense of Gentleman Jack Clayborne when the two meet in a return match at the Brock Street Rink Monday night. They figure the Black Comet not only moves too fast but thinks too fast for the rough-house gentleman from the coast. Flanagan fell a victim because he lost his temper. Clayborne is not likely to make that mistake. He will probably get angry because Hogan's deliberately rough tactics would get anybody's goat but anger will just make the Ebony Flash a more deady opponent and we have an idea that the back-alley fighter is going to have a whole lot happen to him here next Monday night. Hogan has been asking for it. He has kicked and punched and gouged every opponent he has faced and wrestling rules do not mean a thing. The Housepainter in fact has been getting away with murder and Peterborough fans are hoping that justice will catch up with him Monday night. Clayborne is a clever and speedy wrestler but so far as the bout with Hogan is concerned local enthusiasts don't care whether the colored grappler shows any science or not so long as he hands out a liberal dose of the medicine the coast badman has been giving all and sundry in his recent appearances. With two other good bouts on the card the Monday bill promises to supply plenty of fireworks and there should be few dull moments.

* * * * * *

Officers and players of the Brinton softball team probably don't know it but Brintons were billed to play the Stratford Kroehlers in Stratford the other night in the provincial playdowns. Members of the Westclox team during their visit to the Classic City Wednesday picked up the Stratford Beacon-Herald to see what was being said about the evening game and found that the sport sheet had a very nice advance story. The only thing wrong with it was that it didn't mention the Westclockers at all but announced that the Brintons, Peterborough intermediate champions would be there to battle Kroehlers and it even gave the batting order of the Brintons as used in their last playoff game with Generals. The mistake is, of course, easy to understand. The Stratford sports writers haven't been paying any attention to the softball situation down here but when they heard that a Peterborough team would be the Kroehlers next opponents and read in The Examiner that the Brintons had captured the local intermediate title they naturally arrived at the conclusion

(Continued on Page 12)

Major League Leaders

By the Associated Press.

NATIONAL LEAGUE.

Batting—Musial, St. Louis .357.
Runs—Vaughan, Brooklyn 110.
Runs batted in—Nicholson, Chicago 116.
Hits—Musial, St. Louis 208.
Doubles—Musial, St. Louis 44.
Triples—Musial, St. Louis 18.
Home runs—Nicholson, Chicago, 26.
Stolen bases— Vaughan, Brooklyn 19.
Pitching—Cooper, St. Louis 21-8.

AMERICAN LEAGUE.

Batting—Appling, Chicago .325.
Runs—Case, Washington 96.
Runs batted in— York, Detroit 108.
Hits—Wakefield, Detroit 182.
Doubles— Gutteridge, St. Louis 35.
Triples—Lindell, New York, and York, Detroit 10.
Home runs—York, Detroit 31.
Stolen bases—Moses, Chicago 54.
Pitching— Chandler, New York 19-4.

Additional Sport On Pages 3, 7

Basketball Loop Organized Officers Named

Mary McPherson was elected president of the Ladies' Basketball League at an enthusiastic organization meeting held in the Y.W.C.A. Thursday night. This is the first occasion since the league was launched that it has been headed by a girl.

The officers chosen to look after the affairs of the loop this season were: Hon. president, Mrs. J. H. Vernor; president, Mary McPherson; vice-presidents, Eleanor Craig and Jean Castle; secretary, Isobel Crary; treasurer, Shirley Mortimer; advisory committee, Miss C. Littlefield, Quirt McKinney, Howard Macdonald, Hymie Smith, Bill Siddall, Helen Miller, Beryl Dobbin.

Howie Macdonald was appointed to look after the refereeing department during the season.

It was announced that the C.G.E.-Genelco would enter two teams this season and that other sure entries were the Normal School, Y Gym, Y Cadets, and an outside team, the sponsorship of which has not yet been decided. In addition St. John's may be back this season and Johnson Motors girls may enter a team.

It was decided to start the schedule on November 5 or 12, some three weeks earlier than usual.

There will be a meeting of the executive next Thursday night by which time it is hoped to have complete reports as to the teams entering the loop this season.

To Coach Brantford

BRANTFORD (CP)—The hockey pot began to simmer yesterday with the news that George Hainsworth, former goaltender of the Toronto Leafs, was a visitor in Brantford to confer with officers of the local club which is entering a team in the junior "A" series of the O.H.A. Hainsworth is expected to coach.

The Sports Round-Up

By HUGH FULLERTON, Jr.
Associated Press Sports Writer

NEW YORK, Sept. 24 (AP)—For the 10th time in 11 years hoss-trainer Hirsch Jacobs had saddled his 100th winner—the other year he had only 98.... Fans with mathematical minds will now start figuring what a $2 parlay would be worth.... Lefty Gomez, who used to be a $20,000 a year pitcher, now collects $100 a game from the Bushwicks — and doesn't have Grandma Murphy waiting in the bullpen.

You pick 'em:

(Putting the World Series catchers on the receiving end.)

Bill Dickey, Yankees—One of the game's great catchers, Bill has played in seven World Series and seven All-Star games since 1932, so there's not much more to say.... Got a late start this season but has made up for it by hitting better than .360.... Only thing against Bill is that he's 36 years old.

Walker Cooper, Cardinals—Does the talking and hitting for the Cooper-Cooper battery.... He's another of the rarest of species of 1943 baseball bird—a .300 hitter.

Service Dept.:

Freddie Apostoli, ex-middleweight champ, sends word from the South Pacific that he has been at sea 10 months and "sometimes it feels like 10 days, other times like 10 years."

LAWN BOWLING

We are writing this column early Friday morning with the thermometer hanging around 42 degrees. Now about to-night's mixed tournament, our advice to the bowlers is this: Call the club house, and if no one answers then you will know that the tourney has been cancelled.

Playing the last half of the consolation finals in a drizzling rain, and also playing it in the record time of 1 hour and 55 minutes, Bob Hendry's rink skipped by Norman Hambly defeated J. Harrison's rink skipped by A. McWilliams 18-17.

Considering the lateness of the season, the weather, and the condition of the greens the bowling was well above the average. Many nice shots were made and were applauded by the dozen spectators. The game as over before ten o'clock and so another 1943 competition goes on the records.

The ladies are contemplating holding an open rink tournament on Wednesday, September 29. Here is hoping they get a break in the weather.

There will be no more night bowling after September 30.

Baseball's Big Six

By the Associated Press.
(Three leaders in each leaghe.)

	G	AB	R	H	Pct
Musial, Cards.	145	582	101	208	.357
Herman, Dodg.	142	542	70	181	.334
Appling, W.Sox	143	539	56	175	.325
Witek, Giants.	141	570	63	183	.321
Wakef'ld, Tigs	144	589	86	182	.309
Curtw't, W.Sox	126	437	62	131	.300

Runs batted in— National League: Nicholson, Cubs 116; American League: York, Tigers 108.

Home runs — National League: Nicholson, Cubs 26; American League; York, Tigers 31.

Lee Peters Is First In Race At Brighton

BRIGHTON, Ont., Sept. 24 (CP) —Although weather marred the proceedings, Brighton Fair had its largest attendance in its history on Thursday. George O. Tice, starter of the races, and a former resident of the village, officially opened the fair.

Wilmer Hillock with Lee Peters won the classified race and J. C. Weiner of Brandon captured first and second places in the fast class.

The Results: Fast Class—

Holywood Belwin, J. C. Weiner, Brandon	1	1	2
William Direct, J. C. Weiner, Brandon	2	2	1
Addie Grattan, C. Reid, Thomasburg	3	3	3

Time 2:20; 2:20; 2:18.

Classified Race—

Lee Peters, W. Hillock, Peterborough	1	1	1
Grattan Iroquois, J. Thomas, Colborne	2	2	3
Doris West, C. Garrison, Frankford	3	3	2

Time 2:18½; 2:22; 2:18½.
Starter—G. O. Tice, Belleville.

GIRLS' SOFTBALL
ONTARIO SEMI-FINALS
STRATFORD KROEHLER'S vs. WESTCLOX
RIVERSIDE PARK
Saturday, Sept. 25, 2.30 p.m.
If third game necessary—5:30 p.m.
ADMISSION 25c

HUNTERS!

Ammunition is rationed and guns are scare, but we have a large stock of clothing and accessories for the hunter at

ASHBY'S SPORT SHOP

Hunting Coats and Parkas

Woods' and Holden's Hunting Coats, single and double backs ... 6.50 to 8.50
Large range of Parkas, priced from ... 7.00 to 18.75
Woods' Arctitc (Down Insulated) Jackets at ... 16.75
Arctic Down Insulated Parkas ... 24.50

HUNTING CAPS—SHELL VESTS—HAVERSACKS—PACK SACKS
DUNNAGE BAGS — CAMP AXES

SHOT GUNS
1 only 12 Gauge "Over and Under" Savage
1 only 16 Gauge Ithaca Repeater Shotgun

Woods' and Holden's Wool and Plaid Shirts
In green, blue and red checks and plain colors.

Drop In For Your GUN LICENSE And Have a Look Around

Although our present stock is greatly reduced due to the war, we still claim that if you want sporting equipment, Ashby's can get it for you, if it can be obtained at all.

T. H. ASHBY
200 Rubidge St. Phone 7993

Yesterday's Stars

By the Associated Press.

Marius Ruso, Yankees— Pitched two-hit 1-0 shutout against Tigers.

Jim Tobin, Braves — Beat Pirates with five-hit hurling.

Bill Nicholson, Cubs — Hit two home runs, his 25th and 26th of the year, to lead attack on Phillies.

Ford Garrison, Red Sox, and Ken Keltner, Indians — Garrison hit a homer, double and two singles to drive in four runs in first half of double-header and Keltner batted in three with triple and single in the nightcap.

Mark Christman and Vern Stephens, Browns — Accounted for seven hits as St. Louis swamped the Senators.

Remember When—

By The Canadian Press.

Frank (King) Clancy, one of hockey's most colorful defencemen, was appointed coach of Montreal Maroons six years ago to-day. Clancy who starred with Ottawa Senators and Toronto Maple Leafs, lasted less than half the season with the luckless Maroons.

Takes Hurdles

BRANTFORD (CP)—FO. James Worrall of the Air Force, former Olympic and British Empire track star, captured the hurdles event at the service track meet yesterday. Coy of Hagersville station and Sgt. E. Hornby, former Olympic marathoner, were also prominent in the wins column.

Curtail Newsprint

ATLANTA, Sept. 24 —(AP) —The present pulpwood production rate calls for further drastic curtailment of newsprint consumption by newspapers in the United States, M. G. Sullivan, assistant director of the printing and publishing division of the war production board, said yesterday.

Printed on Genuine, tissue-thin Wood Veneer, this early advertisement was so startlingly "different" that it aptly typified the way in which Grafton & Company were always in the lead in ideas and merchandise.

BUT THE SAME POLICY OF HONEST VALUES!
ever since GRAFTON & CO. started business in 1853

● Ideas change — methods of buying and selling advance — new styles and fabrics take the place of old ones. But one idea has remained unchanged since the first day Grafton's opened their doors — honesty and upright dealing. Today we express the same thought in the guarantee, "Satisfaction — or your money cheerfully refunded" . . . and that unqualified guarantee goes with every Overcoat or Suit of Clothing you purchase in any Grafton store in Ontario.

This group of Scottish entertainers, outside the Grafton exhibit at one of the many Fall Fairs, conveyed the idea that shopping at Grafton's was always a pleasure—and profitable.

GRAFTON AND CO. LTD. SINCE 1853
DUNDAS · HAMILTON · WOODSTOCK · LONDON
BRANTFORD · OWEN SOUND · PETERBOROUGH

1853 · 90 YEARS OF PROGRESS · 1943

STRINCEVICH HURLS 5-HIT BALL AS TORONTO LEAFS EVEN SERIES

Syracuse Chiefs Blanked 6-0 In Second Game

TORONTO, Sept. 24 (CP)—The best-of-seven Governor's Cup final series which resumes in Syracuse tomorrow apparently is to be almost solely a test of pitching strength.

Millard Howell pitched three-hit ball in leading Syracuse Chiefs to a 5-3 verdict over Toronto Maple Leafs in the series opener here Wednesday night and last night the story was the same as Nick Strincevich rationed five blows to give Toronto a 6-0 victory before 9,000 fans.

Strincevich, a 15-game winner in the regular season, scattered the 5 hits with so marked effect that only one Syracuse player reached third base.

Meanwhile, Leafs bounced nine safeties off Tom De La Cruz. Seven of them were bunched in the third and fifth innings, good for three runs in each frame.

In the third, singles by Strincevich, Lee Handley, Gruzdis and Gus Dugas brought two runs home. Van Harrington then miscued on a grounder by Harry Davis, loading the bases. De La Cruz forced in the third run by walking Tim Tyack.

Tyack also figured prominently in the fifth-inning rally by Toronto, spanking a triple to right field to score Dugas and Davis, who had singled. Tyack kept on going when he reached third and crossed the plate safely when Garton Del Savio allowed the throw from the outfield to elude him.

Sauer, Syracuse first baseman, was the only visiting player to take liberties with Strincevich, obtaining a double and a single. Mele, Phillips and Harrington shared the other Syracuse safeties.

DANCING
TO-NIGHT
and
SATURDAY
to the
"MELODY MEN"
Admission: Ladies 40c, Gents 60c
SUMMER GARDENS

GIFTS!

BOOKS!
● MOVIE EDITIONS
● REPRINT EDITIONS

Now Voyager 1.39
For Whom the Bell Tolls 2.29
Assignment in Britanny 1.39
This Above All 1.49
Mission to Moscow 1.98
Mrs. Miniver 1.49
Last Train from Berlin 1.89
See Here Private Hargrove 1.49
Random Harvest 1.49
How Green Was My Valley 1.98
The Robe 3.00
Combined Operations 2.00
On Being A Real Person 2.50
The Forest and the Fort 3.00
Atlantic Meeting 3.00
Between Tears and Laughter 3.00
Malta Spitfire 2.50
Kings Row 3.00
Journey Among Warriors 4.50

MAILING CARTONS
— 2 Sizes 2 —
For Overseas Mail
Small 15c. Large 20c

● Weddings
● Showers
● Birthdays

GIFTS!
● CUPS AND SAUCERS
● SALAD PLATES
● MOTTOES
● PICTURES
● BIBLES
● HYMN BOOKS
● PRAYER BOOKS
● LUGGAGE
● BOOKS
Visit our Gift Shop for other Suggestions

GREETING CARDS

TECHNICAL BOOKS
● Machinists ● Electricians
● Toolmakers ● Radiomen
● Draftsmen ● Designers
We have books by—McGraw-Hill Pub., Industrial Press Pub., Machinery Pub., Theo. Audel Pub., American Technical Pub.
● Drawing Boards ● Triangles
● T Squares ● French Curves
● Boxwood Rules ● Instruments.

GIFTS FOR THE SERVICES
● Leather Cases
● Money Belts
● Writing Cases
● Pen and Pencil Sets
● Bibles and Testaments

DEYELL'S BOOKSTORE
393 George St. PHONE 9641 Near Hunter

BOORMAN'S BEVERAGES
384 QUEEN STREET
PETERBOROUGH

September 24th, 1943.

TO THE PUBLIC:

War-time regulations have made it necessary for us to ration and then sub-ration Kist Beverages and Pepsi Cola, until at the present time our dealers are only receiving a portion of their orders. The tremendous increase in the popularity of Boorman's Beverages has been indeed gratifying to us, but present regulations prevent us from enlarging our production. In an endeavor to supply the summer demand we used up extra sugar, and now we find it necessary to close down our Queen Street bottling plant for one week, September 27th to October 2nd. All commercial deliveries will be cancelled this week. Our plant will re-open Monday, October 4th.

We have no alternative. Our ration of sugar is used, and consequently we have to close down until more sugar is available.

We wish also at the present time to heartily thank our dealers for their loyal support, and also the users of our beverages for their loyalty to their favorite drinks. We also wish to state that the purity and high food value of Boorman's Beverages will not be impaired, and, regardless of what happens, when you order Kist or Pepsi Cola, you know you'll be getting the best.

Yours very truly,

C. W. BOORMAN, Mgr.

Makers of:
Pepsi Cola
Kist Green Label Ginger Ale
Kist Orange
Kist Lemon Lime
Kist Cream Soda
Kist Root Beer

Lakeshores Lose Over Penalties

BRAMPTON, Sept. 24 — Taking advantage of two successive penalties to Lakeshores in the fourth quarter, Mimico-Brampton Combines rammed home four quick goals to break up a fairly close game and win, 14-7 here last night.

The best-in-seven final series for the Ontario Lacrosse Association championship now stands at 3-2 for Combines. The sixth game will be played in Mimico Saturday. If Lakeshores tie the series the seventh and deciding game will be played in Maple Leaf Gardens next Teusday.

Lakeshores— Hartley, Murphy, Vipond, F. Smith, Jordan, G. Gair, Love, Lee, N. Gair, Stewart, Steggall, Laurent, Gillespie, Curran, Savage.

Combines — Large Arthurs, G. Thompson, W. Mulliss, Hayes, Masters, Brunskill, J. Mullis, McLean, Gimblett, Graham, Bryans, Isaacs, W. Thompson, Harrison.

Officals —Max Peart, Port Colborne, and Marty Cahill, St. Catharines.

First Period.

1 Combines, Isaacs (Graham) 4:22
2—Combines, Arthurs 7:30
3—Combines, Brunskill 9:15
Penalties— Love (2), G. Thompson and W. Thompson.

Second Period.

4—Lakeshores, Curran (Steggall) 19:05
5—Combines, G. Thompson (Isaacs) 25:45
6—Lakeshores, N. Gair (Murphy) 26:55
Penalties— G. Gair, J. Mulliss, McLean.

Third Period.

7—Combines, Masters (W. Mulliss) 30:50
8—Combines, Brunskill 31:48
9—Combines, Graham (Isaacs) 32:50
10—Lakeshores, Jordan 36:09
11—Combines, Arthurs 36:17
12—Lakeshores, Curran (F. Smith) 38:14
13—Lakeshores, F. Smith 38:58
Penalties—None.

Fourth Period.

14—Combines, Masters 46:55
15—Combines, Gimblett (Arthurs) 47:12
16—Combines, Gimblett, (G. Thompson) 47:25
17—Combines, Gimblett (Brunskill) 48:45
18—Lakeshores, G. Gair (Curran) 51:13
19—Combines, Gimblett 52:13
20—Combines, B. W. Mulliss.. 53:27
21—Lakeshores, Curran 58:03
Penalties — Curran, G. Gair, Hartley, Steggall, Laurent, Lee, Arthurs, W. Thompson.

Ice Ambassadors From Canada

The Benoit sisters, Denise, LEFT, and Francine, hail from Quebec. They are among the many attractive young performers in "Ice-Capades of 1944," New York City.

BASEBALL RECORD

INTERNATIONAL LEAGUE GOVERNOR'S CUP SERIES.
(Best-in-Seven Finals)

	Won	Lost	Pct.
Toronto	1	1	.500
Syracuse	1	1	.500

Thursday Result
Toronto 6, Syracuse 0

AMERICAN LEAGUE

	Won	Lost	Pct.
New York	90	52	.634
Washington	81	64	.559
Cleveland	77	65	.542
Chicago	73	70	.510
Detroit	72	71	.503
St. Louis	68	75	.476
Boston	64	79	.448
Philadelphia	46	95	.326

Thursday Results
New York 1; Detroit 0
Boston 13-4, Cleveland 7-4
Chicago 5, Philadelphia 2
St. Louis 12, Washington 3

NATIONAL LEAGUE

	Won	Lost	Pct.
St. Louis	95	47	.669
Brooklyn	77	65	.542
Cincinnati	76	65	.539
Pittsburgh	76	70	.521
Boston	65	75	.464
Chicago	65	76	.461
Philadelphia	61	83	.424
New York	54	88	.380

Thursday Results
Boston 2, Pittsburgh 1
Chicago 8, Philadelphia 7
Brooklyn 4, St. Louis 3
Cincinnati 3, New York 2

AMERICAN ASSOCIATION
Playoffs
(Best in three, semi-finals)

	Won	Lost	Pct.
Columbus	2	1	.667
Indianapolis	2	1	.667
Milwaukee	1	2	.333
Toledo	1	2	.333

Thursday Results
Columbus 6, Milwaukee 1
Indianapolis 6, Toledo 4

Retains Souvenir

ALBANY —(AP)—Former second-baseman Johnny Evers of the Chicago Cubs revealed yesterday he still had the ball with which he touched second base after Fred Merkle of the Giants committed the famous bone play 35 years ago in a crucial league game by running to the clubhouse after getting what should have been the pennant-winning hit. With the Merkle "out," the game ended 1-1 and the Cubs won the re-play and title.

Tops K. of C. Loop

CAMP BORDEN (CP)—The baseball squad of a training regiment here won the opening tilt of Knights of Columbus Baseball League with a 7-2 decision over the Ordnance detachment. Harber, winning pitcher, also helped with a homer.

MOVIE TIME TABLE

Regent — "Junior Army", 1.30, 4.00, 6.35, 9.10; "Mexicali Rose", 2.40, 5.15, 7.45, 10.15.

Centre — "Life Begins At 8.30", 1.45, 4.32, 7.20, 9.58; "Sunset On The Desert", 3.16, 6.08, 8.55.

Capitol—"The More the Merrier", 2.30, 4.40, 7.00, 9.15. Last complete show, 8.50.

Fights Last Night

By The Associated Press

New York—Johnny Jones, 154, Pittsburgh, stopped Joe Governale, 156½, Brooklyn, 6.

Falls River, Mass.: Waddell Washington, 160, Worcester, stopped Harold Christensen, 160, Taunton, 6.

Yankees Able Take Pennant With Win Today

(Associated Press Sport Writer)

The long delayed day on which the New York Yankees can clinch the American League pennant under their own power in one game has arrived.

All the Bombers need now to nail up their seventh flag in eight years, and 14th in history, is to beat Detroit Tigers this afternoon.

They smothered the Tigers for the second straight time yesterday with Lefty Marius Russo showing World Series form in a two-hit 1-0 shutout. The only run of the game came on three bingles in the first inning and caused Rufus Gentry his second 1-0 defeat since joining the Tigers earlier this month.

This success and Cleveland's split of a doubleheader at Boston eliminated the Indians mathematically and Washington Senators, who had held on stubbornly to a remote pennant possibility, collapsed before St. Louis Browns 12-3 for the second straight time in a night game.

Got 16 Bingles

The Browns made 16 hits and knocked out Buck Newsom with nine of them in the first five innings for his first defeat since St. Louis traded him to Washington.

Cleveland Indians were defeated by the Red Sox 13-7 with Gord Garrison getting a homer, a double and two singles to bat in four runs in the first game, but the Tribe took the nightcap 6-4 with a 15-hit attack of its own.

In the other American League game Orval Grove pitched Chicago White Sox to a 5-2 verdict over the Philadelphia Athletics.

In the National League, Alpha Brazle gave up three runs and Harry Brecheen a fourth as the Dodgers defeated the Cardinals 4-3 for Whitlow Wyatt's 10th consecutive triumph and 14th of the year. Wyatt allowed just eight hits.

Pittsburgh was beaten 2-1 by the five-hit hurling of Jim Tobin of Boston Braves and Chicago Cubs scored six runs in the sixth inning to nose out Phillies 8-7. Bill Nicholson hit his 25th and 26th home runs of the year.

Canadian Sport Snapshots

By CHARLES EDWARDS
Canadian Press Staff Writer

TORONTO, Sept. 24—(CP)—Armand (Bep) Guidolin figures he can take the National Hockey League grind in stride if he can stand the gaff on a modern dance floor. So Armand is training on jive. Guidolin, Boston Bruins' prize rookie of last season, was right in the groove in North Bay the other day but wasn't even breathing hard after a tough session of bump and bounce. "I find it a good way of keeping my legs and lungs in the best of condition," he explained.

If this theory works Guidolin should be a hotshot puck workman come winter. He was plenty promising a year ago and although he's not yet turned 18, the Timmins boy tips the scales at 175. And if he doesn't win recognition for his hockey he'll certainly get prizes for his dress. At North Bay Guidolin startled the natives with a brown semi-zoot suit, blue shirt and bright red tie.

Hockey Hub:

Andy Lyle of the Toronto Star says he's informed that Lester Patrick is trying to make New York's Madison Square Garden the world's post-war hockey headquarters with offices of the N.H.L. and International Ice Hockey Association centred there. Andy suggests one of the major N.H.L. interests in the I.I.H.A., headed by Dr. W. G. Hardy of Edmonton, is the control of overseas hockey traffic at the war's end. There have been warnings that hockey will boom in Europe after the war with overseas interests draining Canada's player pool.

Joe Shewchuk, 16-year-old brother of Jack Shewchuk, former Boston defenceman now in the Army, has been asked to report at Boston Bruins training camp in October. Joe lives in Brantford, scales 190 pounds... There's some indication Don Grosso, Detroit Red Wings centre star, will not return to action this winter but will remain at his Sault Ste. Marie home... Elmer Ferguson of the Montreal Herald says Nels Stewart and Hooley Smith have indisputable claims to a place in hockey's hall of fame, Stewart as hockey's all-time high scorer and Smith as the most durable who ever played in the N.H.L.

Wildcats To Use Same Line-up

HAMILTON, Sept. 24.—Proposed changes in the flying Wildcats' lineup for Saturday at Varsity Stadium against Navy will not be made, according to Manager Len Back, and all because the men counted on will not be available for Hamilton's first Queen City skirmish of the 1943 campaign.

Jim Folwell, former Argonaut backfielder, who is now stationed at Dunnville with the Y.M.C.A., was expected out to practice early this week, but the speedster failed to show up, and he would not have time between now and game time to pick up the signals. Another man being counted on was a former Balmy Beach wing man, now located at Hagersville with the air force, but examinations which started on Wednesday will keep him busy for the next 10 days.

This means that Timmis will start with Smith at the pivot position, and Krol, Lawson and Murray Crowe on the backfield. Crowe, a native of Sarnia, never played in an organized league until last Saturday, but his debut convinced more than 4,000 Hamiltonians that he is a star in the making. Jimmy Simpson and Jimmy Fumio will handle the outside wing positions, with O'Breza at snap, Remegis and McDonald at insides, and Zvonkin and Withers as middles. Doug. Smith, Kitchener standout of last year, will most likely be found at flying wing. Smith was on the injured list for the opening game with a bad ankle, but has fully recovered and is anxious to get into action.

Beat St. Kitts

TORONTO — (CP) — Dominion Bridge, Toronto Senior "B" champions, gained a 1-0 victory over St. Catharines Thompson Products yesterday in the first game of the O.A.S.A. Senior "B" Southern Ontario finals.

Gene AUTRY
In
"Mexicali Rose"
HIT NO. 2
Junior Army—Serial
TO-DAY and SATURDAY
Regent

A gay and glorious romantic comedy!
JEAN ARTHUR JOEL McCREA CHARLES COBURN
GEORGE STEVENS'
The More The Merrier
Extra!
Color Cartoon, "Professor Small and Mr. Tall"
"Screen Snapshots" and Latest Canadian News
Capitol

Terrific Together!
DEANNA DURBIN JOSEPH COTTEN
Hers to Hold
with CHARLES WINNINGER
Regent
Her latest Picture Held 3 Weeks Uptown, Toronto STARTS MONDAY

CENTRE TO-DAY And SATURDAY
2—SPLENDID FEATURES—2
You liked "THE PIED PIPER"... you'll love this!

MONTY WOOLLEY · IDA LUPINO
Life Begins at Eight-Thirty
AND 2ND HIT
ROY ROGERS Sunset on the Desert
GEORGE HAYES
EXTRA! All-British Newsreel and Walt Disney Cartoon

What's On the Air

Stations	Kilocycles
CHEX	1430
CBL	740
CFRB	860
WEAF	660
WJZ	770
WABC	880

Symbols: D—Drama, M—Musical, R—Religious, S—Songs, T—Talk, V—Variety, N—News

This Program has been given the Peterborough Examiner by stations herein listed. If the presentations as scheduled are not on the air, the fault lies with the stations and not with the Examiner.

Radio Station CHEX Carries the News on the Hour.

FRIDAY EVENING

6:00 P.M.
CHEX—News
CFRB—Dinner Music
WEAF—Jack Arthus-S
CBL—Relax and Enjoy-M

6:15 P.M.
CHEX—Singing Strings
WABC—You Shall Have Music
CBL—Market Report

6:30 P.M.
CHEX—News; Rhythm Rndup
CBL—Nan Merriman-S
WEAF—Stern's Sports
WJZ—Singo-S

6:45 P.M.
CHEX—On Parade
CBL—BBC News
WEAF—Music You Want
WJZ—Lowell Thomas-N

7:00 P.M.
CHEX—News; Sports
CFRB—Vic and Sade-D
CBL—Novelesque-M
WEAF—Pleasure Time-M
WJZ—Saludos Amigos

7:15 P.M.
CHEX—Star Parade
CFRB—Musical Revue
WABC—Our Secret Weapon-T

7:30 P.M.
CHEX—Secret Service Scouts
WABC—Easy Aces-D
WEAF—Musical Revue
WJZ—Lone Ranger-D

7:45 P.M.
CHEX—Young Man and Piano
CFRB—Organ Portraits
WABC—Mr Keen-D

8:00 P.M.
CHEX—News; Military Air
WEAF—Cities Service-V
WABC—Kate Smith-V
CBL—Victory Parade

8:15 P.M.
CHEX—A Military Air-M
CFRB—Lum and Abner-D
WJZ—Parker Family-D

8:30 P.M.
CHEX—Premier Drew
WEAF—Hit Parade
CBL—Band Concert
WJZ—Meet Your Navy

9:00 P.M.
CBL—Waltz Time
CHEX—News; Concert Hall
CFRB—Air Band
WABC—Playhouse-S
WJZ—Gang Busters-D

9:30 P.M.
CHEX—Melody Time
WJZ—Victory Parade
CBL—Theatre of Air-D
CFRB—That Brewster Boy
WEAF—People are Funny-V

10:00 P.M.
CHEX—News
CBL—CBC News
WEAF—Tommy Riggs-V
WJZ—John Vandercook
WABC—Thanks to the Yanks

10:15 P.M.
CHEX—A to Z
CBL—To be announced
WJZ—Listen to Lulu-S

11:00 P.M.
CHEX—News
CBL—Radio Newsreel
CFRB—John C Reade-N

SATURDAY MORNING

8:00 A.M.
CFRB—Jim Hunter-N
CBL—CBC News
WEAF—News Roundup
WJZ—Kibitzers-S

8:15 A.M.
CHEX—Top of Morning-M
CFRB—Dancing Strings-M
WABC—Music of To-day
WEAF—Two Minute Man-V

8:30 A.M.
CBL—March Past-M
WJZ—United Nations Review
WABC—Missus Shopping-T

8:45 A.M.
CHEX—Morning Devotions
CFRB—Navy Band
WABC—Women's Talk-T
WEAF—Parade of Stars-M

9:00 A.M.
CHEX—News; Neighb'ly News
CBL—Everything Goes-V
WJZ—Breakfast Club-V

9:15 A.M.
CHEX—Lawrence Welk-M
WABC—Red Cross Reporter

9:30 A.M.
CHEX—Invit to Waltz
CFRB—Garden Gate

10:00 A.M.
CHEX—News; Field and Forest
CFRB—Youth on Parade-M
WEAF—Nellie Revell Presents
WJZ—Market Basket-T

10:30 A.M.
CHEX—Novatime
CFRB—Country Journal
WEAF—Babe Ruth in Person

11:00 A.M.
CHEX—News; Our Neighbors
WABC—Let's Pretend
CBL—Saturday Showdown-V
WJZ—Cugat's Orchestra

11:30 A.M.
WABC—Fashions in Rations
WEAF—I Sustain the Wings-M
WJZ—Blue Playhouse-V

11:45 A.M.
CHEX—Invit. to Syncopation

SATURDAY AFTERNOON

12:00 NOON
CHEX—News; Home Folks
WABC—Theatre of To-day
WJZ—Game Parade
CBL—BBC News
CFRB—Red White and Blue

12:15 P.M.
CBL—Melody Moments
WEAF—Consumer Time-T

12:30 P.M.
CHEX—News
CBL—Mirth and Madness
WABC—Stars of Hollywood
WJZ—Farm Program

1:00 P.M.
WJZ—Swing Shift Frolics
WABC—Dick Powell-S

1:30 P.M.
CHEX—Yesterday's Hit Parade
WABC—Philadelphia Orch.

1:45 P.M.
CHEX—Waltz Dreams
CFRB—To be announced
WEAF—War Telescope
WJZ—Singo-V

2:00 P.M.
CHEX—News; Your Letter
CBL—Roy Shields & Co.-V
CFRB—To be announced

2:30 P.M.
CHEX—Victor Album
WABC—Football Game

3:00 P.M.
CHEX—Ballroom
CFRB—Of Men and Books
WEAF—Football Game

3:30 P.M.
CHEX—Hawaiian Dreams
WJZ—Broadcast from London
CFRB—David Cheskin's Orch.

3:45 P.M.
CHEX—Southland Singing

4:00 P.M.
CHEX—News; Concert Hall
CFRB—Football Game
WJZ—Saturday Concert-M

4:30 P.M.
CHEX—Boogie Woogie
CFRB—Football Game
CBL—Musical Program

5:00 P.M.
CHEX—News
WEAF—Football Game
CBL—Horace Heidt Orch
CFRB—It's Maritime

5:05 P.M.
CHEX—Lirdey's Salute

5:30 P.M.
WABC—Chips Davis-D
CFRB—Southland Singing

5:45 P.M.
CHEX—Musical Moments
CFRB—Melody House

Week Review Shows Cattle Up 25 Cts. A Cwt.

TORONTO, Sept. 24.— (CP).— Cattle prices were 25 cents cwt. higher on slaughter steers and heifers of medium to choice quality and steady on other grades, in trade on the livestock market this week. Calves were firm and hogs weak to 10 cents lower. Lambs lost an early gain of 25 cents while sheep were strong.

Good killing cattle were scarce and were absorbed at stronger prices while several hundred stockers were unsold. Weighty steers sold at $11 to $2.25 and choice load made $12.40. Butcher steers and heifers were $10 to $11.25 with a few at $11.50. Boners sold at $7 to $9.50. Butcher cows were $7.75 to $9.25, with canners downward to $5. Bulls sold from $7 for light bolognas up to $9.25 for good butchers. Feed yearlings were $12 to $13.75. The pick of stockers sold at $10.50 to $11 and a few stock calves brought $12. Plainer stockers sold downward to $8.50. Good milkers and springers were steady at $140 to $160 each.

Calves were $15 to $15.50 for choice vealers with common downward to $10. Grassers were mostly $8.50.

Lambs opened higher at $13 for good ewes and wethers but closed mostly at $12.75 with a few at $12.85. Bucks were $1 cwt. discount. Culls sold at $10 to $10.50 cwt. Sheep were strong at $5 to $8.50 cwt. and up to $8.75 for a few good light ewes.

Hogs were at $16.75 dressed for the majority with sows at $14.50 to $14.75 dressed.

Weekly summary of receipts:

	Cattle	Calves	Hogs	Sheep & Lambs
This week ..	5871	1958	3331	3664
Last week ..	7034	2240	3165	2549
1943 to date .	146589	71520	122128	60940
1942 to date .	193477	97676	141144	60395
This week 1942	4525	2076	3085	4425

MORE ABOUT—

R.A.F. Plasters

Continued from Page 1

Darmstadt, about 15 miles south of Frankfort and about 28 miles north of Mannheim-Ludwigshafen, also is an important manufacturing centre, being the site of large iron foundries

Aachen (Aix La Chapelle), 44 miles southwest of Cologne, boasts many important chemical works.

The Vichy radio in a broadcast recorded by the Associated Press said American planes attacked Paris last night, starting a fire in Magasin Du Midi, a big store. One was reported shot down.

There was no official indication of any American operation near Paris since the bomber raids supported by R.C.A.F. fighters on the Beauvais-Tille airfield, 45 miles north of the capital, late yesterday.

Oxygen Helps Polio

LOS ANGELES, Sept. 24—(AP).— Ozone, a form of oxygen, is a powerful inactivator of infantile paralysis virus, investigators at the University of Southern California medical school have discovered. They are studying the possibilities to treat water and sewage in the fight against polio and other diseases.

With R.C.O.C. Overseas

Word has been received that Pte. Gerald Moloney, son of Mr. and Mrs. Frank Moloney, Park street, and a former Westclox employee, has arrived overseas with the R.C.O.C. He enlisted in November, 1942, and trained at Peterborough, Valcartier, Hamilton and Kingston.

Cripps Photo.

SWELL SHAVES

With Minora Blades!

For real shaving comfort, you can't beat Minora at its price. It's the quality blade in its field.

Invasion Morning, Long To Be Remembered

As the mist lifted from the beaches on the southern tip of Italy on the morning of September 3, this scene was unfolded. Landing craft is shown disgorging equipment of the British army as four years to the day after the outbreak of the war, the Allies struck back in force on the continent of Europe.

Jolliffe Wants Action From Col. Drew

TORONTO, Sept. 24 — (CP) — E. B. Jolliffe, Leader of the C.C.F. Opposition in the Ontario Legislature, yesterday called on Premier Drew to call a special session of the Legislature this fall in view of the "urgent need for changes in certain provincial legislation and for new measures."

Mr Jolliffe's request was made in a letter to Col. Drew in which he said that the request was approved at a caucus of the 34 C.C.F. members-elect of the Legislature this week.

During the provincial election campaign, said the letter which Mr. Jolliffe released to the press the C.C.F. emphasized the need for new legislation and the need now is more urgent than before.

Normally the Legislature would not meet until next February, said the letter, but "in these swiftly-changing times the public would not wish the business of the province to be transacted in such traditional and leisurely fashion.

"It is clear not all the proposals contained in your 22-point platform of last July could be immediately implemented, if ever, but it is equally clear many of them need not wait until next year. If they have the urgency and importance they were represented to have during the recent election campaign they deserve to be translated into legislation without a delay of six months or more."

Gable To Return Home Brings Gunnery Film

A U.S. FLYING FORTRESS BASE IN ENGLAND, Sept. 24.—(AP). — Capt. Clark Gable, who went on to-day's American raid on Nantes, France, disclosed after his plane returned that he will leave for the United States soon with a gunnery training film he has been directing.

He said he hoped to see active service in some other theatre before the war is over, and added:

"But you know, I just do whatever the army tells me to."

In to-day's raid the former movie star participated as a combination camera man and gunner. The ship was hit by anti-aircraft fire, but none of the crew was wounded.

"I didn't hit a damn thing," Gable said.

The raid was Gable's fifth and earned for him the air medal.

Holstein Sale Sets New Record

One of the greatest cattle dispersal sales on record took place on Sept. 15 and 16 near Baltimore, when the 209 members of the internationally famous "Dunloggin' herd of purebred Holsteins sold for $384,050. The average of $1,837.56 is the largest ever made at a dispersal sale in the United States and in North America is second only to the average of $1,925.73 made at the Mount Victoria sale at Hudson Heights, Que., in June, 1942. Top price was $13,000, paid by Butterfly Farm, Mexico, N.Y., for a half-interest in Montvic Lochinvar, who was sold at the Mount Victoria sale for $4,400 to Dunloggin and Mrs. W. S. Kellogg, Derby, Conn., who still retains her interest.

A point of particular interest to Canadians is the fact that Lochinvar is the sire of Montvic Renown, who brought the Canadian record price of $14,100 at the Traliynd dispersal sale held at Brantford last December.

MORE ABOUT—

Yugoslavs

Continued from Page 1

In that region, the Italian "Taurinence" division, led by its General, was said to have gone over to the Partisan units.

Some estimates here were that war equipment of about four Italian divisions now has fallen into the hands of the Partisans.

MORE ABOUT—

Soviets 10 Miles

Continued from Page 1

ing to both north and south. A Moscow communique indicated the Russians were developing a pincer movement aimed at Cheraski, 90 miles to the southeast, and at the junction of the Pripet and Dnieper rivers, 55 miles to the north.

Capture of Poltava yesterday gave the Russians control of a 300-mile stretch of territory bordering the middle Dnieper between Dnepropetrovsk and Chernigov, and opened the way for a direct advance on Cherkasi and Kremenchug, both important enemy bases on the Dnieper. A plunge across the river at this point would imperil huge Axis forces inside the bend and on the east side of the river, increase the threat to Kiev and place Russian forces in a position to isolate German positions in the Crimea.

The Soviet communique also announced the capture of Unecha, rail junction 73 miles southwest of Bryansk in the upper central sector of the 750-mile active front. Unecha is on the road to White Russia and Gomel, Nazi stronghold in that enemy-held province.

5,300 Nazis Killed

More than 5,300 Germans were killed in the day's fighting, the Moscow war bulletin stated, and 863 more liberated towns and villages were added to the Russian bag. Of the enemy dead, 1,000 were reported slain on the approaches to Kiev, 1,500 in the battle for Unecha, while another 2,000 fell in battles around Smolensk.

Operations in the Smolensk area resulted in the storming of Buzanove, nine mile to the northeast, and Pochinok, 19 miles to the southeast. Seizure of Pochinok cut the rialway to Roslavl, where the Berlin radio said Soviet and German troops were fighting in the streets.

In a drive aimed at Vitebsk, strategic rail junction northwest of Smolensk, Moscow said the Red Army troops had thrown back 20 counter-attacks and forced passage of the Kasplya River, which empties into the Dvina River 25 miles above Vitsbek. A Russian victory here would make the German positions around Minsk further to the west, highly vulnerable.

The Moscow radio yesterday said Russian troops already were fighting within the borders of White Russia, apparently in the Chernigov-Gomel area.

Berlin admitted mounting peril to Smolensk, as well as Kiev, Cherkasi and other strong points on the Dnieper line.

Capt. Ludwig Sertorius, Nazi military expert, said in a broadcast that the Soviet offensive was the "most gigantic of the entire eastern campaign."

In Sicily Hospital

Mr. and Mrs. Charles Rose, 423 Driscoll Terrace, were notified today that their son, Cpl. Edward Rose, is ill in a hospital in Sicily. Cpl. Rose enlisted with the Hastings Prince Edward Regiment in 1940, and has been overseas since 1941. He and a brother Vern fought with Canadians in Sicily to take one of the main Italian airports. A brother Donald is overseas and another, Alfred, is at Cornwall. Before enlisting Cpl. Rose worked at the Bell Telephone.

Social Worker Charged With Conspiracy

DETROIT, Sept. 24 —(AP)—Mrs. Theresa Behrens, 44-year-old social worker, was held for trial on a charge of conspiracy under the United States Espionage Act and fainted a few moments later as she was being led from United States District Judge Edwad J. Moinet's court today.

She recovered shortly afterward in the United States marshal's office.

Mrs. Behrens, one of a group of men and women indicted on charges of attempting to obtain information for the German government, stood mute on the conspiracy charge and a plea of not guilty was entered for her. She was ordered held in $25,000 bond.

Since her arrest here Aug. 24 Mrs. Behrens has refused solid food, but has taken liquids. Physicians said she had lost but three pounds since she was transferred to a hospital nearly four weeks ago.

Troops On Corsica Earn 10,000 Francs

ALGIERS, Sept. 24 — (AP). — French troops who landed on Corsica on September 14 to assist island patriots in ousting German occupation forces won a 10,000-franc prize as the first French unit to land on French Metropolitan soil, Gen. Henri Giraud announced yesterday. The announcement said that a person who preferred to remain anonymous had donated the sum last spring.

Corsica, a French department, is considered a part of the Motherland.

OBITUARY

ROBERT JAMES DECK

There passed away in Peterborough on Thursday afternoon after an illness of five days Robert James Deck of McKellar street in his 83rd year. Born in Havelock, son of the late Robert James Deck and Margaret M. Elliott, Mr. Deck spent the greater part of his life as a farmer. Twenty-eight years ago he retired from his farm near Havelock and came to Peterborough, residing on Rutherford avenue until quite recently. His wife, the former Sarah I. Davidson, passed away three years ago last March.

Surviving are three daughters, Mrs. W. T. Logan and Miss Olive Deck of Peterborough, and Mrs. A. Wigg of Toronto and on son, Carman Deck of North Monaghan; also five brothers, Thomas of Douro, Albert and William of Peterborough, George of North Monaghan and Frank of Montana.

The funeral will be held on Saturday afternoon at 2:00 o'clock at the Nesbitt Funeral Home, 347 Charlotte street with Mr. Deck's minister, the Rev. J. D. Smart of St. Paul's Presbyterian church, conducting the service. Interment will be in Little Lake Cemetery.

MAURICE TOBIN.

For many years a farmer in Douro and well known throughout the district of Douro and Warsaw as well as in this city, Maurice Tobin passed away in Peterborough on Thursday morning in his 85th year. He had been in declining health for some time.

Born in Otonabee the son of the late Maurice Tobin and Ellen Flynn, he lived on the Warsaw Highway and farmed until his retirement 30 years ago, when he moved to the city. He was a member of St. Peter's Cathedral. Never married, he leaves a brother, Josept Tobin of Iowa, and several nieces and nephews.

The funeral will be held on Saturday at 8:40 a.m. from the Bert Duffus Funeral Home to St. Peter's Cathedral for Mass at 9 a.m. Interment will be in St. Joseph's Cemetery, Douro.

Lowlands Have Plan

LONDON, Sept. 24—(CP).—The Belgian and Netherlands governments in London announced yesterday they had agreed on a postwar monetary stabilization plan.

Elinor Glyn Novelist Dies Age 79

LONDON, Sept. 24 — (AP). — Elinor Glyn, who put sex appeal into parlor conversation under the name of "it," died yesterday, but the legend of her life, which was as exciting as the plots of her novels, is still alive after half a century.

Mrs. Glyn would have been 79 on October 17. She had been in a nursing home three weeks. For the last two days she had been unconscious.

In the midst of a war which has substituted utility for glamor in everything, London looked nostalgically back to the Glyn legend for a moment.

Elinor Glyn emerged from the overstuffed Victorian era into the gay setting of Edwardian England, freshly red-haired and green-eyed, smartly gowned, clever and witty. She knew everyone.

In 1892 she married wealthy Clayton Glyn, and on their honeymoon in Brighton he rented the public baths at the Metropole for two days in order, he said, that he might appreciate the beauty of the mermaid he had married.

They settled in a 300-year-old farmhouse in Essex, near Eastion Lodge, home of Mrs. Glyn's friend Frances, Lady Warwick, where the aristocracy of England gathered in the 90's.

In 1900 she wrote her first novel "The Visits of Elizabeth." Seven years later she published "Three Weeks," which was publicly denounced as immoral, but which heralded the advent of jazz 10 years before its time. Canada refused to allow it to be brought into the country for some time.

"She wrote frankly of love when the world was squeamish," said the Evening News. She produced 31 books and 9 movies.

Mrs. Glyn's parents Douglas and Elinor (Saunders) Sutherland of Toronto were living on the island of Jersey when she was born.

Shortly after the family went to Guelph where they lived with Col. Saunders, Elinor's grandfather, at his home "Summerhill." Elinor and her older sister had a happy time there riding the family horse, climbing trees and fences and enjoying themselves as only children who love the country can.

On her mother's second marriage to David Kennedy in 1871 the family moved to Woolwich street, opposite the old Guelph Court House. The grounds run down to the River Speed and the children watched the building of a church nearby. In 1869 the two little girls took part at the wedding of their aunt, Maria Saunders and James Webster, Jr., son of the founder of Fergus.

Another of Elinor's aunts, Julia Saunders, lived in Toronto and an uncle, Thomas Saunders, was police magistrate of Guelph for many years. Several cousins live in Toronto. Her mother and stepfather took Elinor and her sister to England in 1874, where Kennedy died. Elinor visited Guelph many times afterwards. St. George's Church, where she was a bridesmaid, has since disappeared, a new St. George's rising within a stone's throw of the old Saunders' home.

In recent years, her legs still trim, her hair still startlingly red and her face chalk white in the fashion of the day, she occupied a vast apartment in London, decorated in the style of the Edwardian era, which was her heyday.

Carpets were thick and soft, and Mrs. Glyn greeted guests from a leopard-skin divan—sharp contrast to the austere nursing home bed where she received her last visitors.

No matter what "it" meant to the public, Mrs. Glyn always said "when I wrote about it the word meant personal magnetism; charm."

However, the Evening News said that, although she is supposed to have invented "It," a character in Kipling's "Mistress Barthhurst" already had said, "It isn't beauty, so to speak, nor good talk, necessarily. It's just It."

German Prisoner

Reported as missing in action following an operational flight over Germany three weeks ago, Wireless Air Gunner Reginald G. Seaborne of Campbellford is now officially listed as a prisoner of war in Germany. He went overseas in November, 1942, following graduation from Fingal. His parents, Mr. and Mrs. George Seaborne, reside in Campbellford.

RUPTURED?

Don't Neglect a Rupture! Hundreds of people have learned by experience the folly of delay.

All Ruptures—Right, Left or Double —no matter how slight demand immediate support.

Master Form Trusses

are vastly superior to old style belts providing
—better support
—increased comfort
—more freedom
—longer wear.

MASTERFORM TRUSSES are fitted and sold exclusively by

Millers Drug Store

384 Charlotte St. (corner Downie) Phone 8734 for Fitting Appointment

Settlement Looms

WINNIPEG, Sept. 24 — (CP). — While the two-day deadlock between the management and composing room employees of the Winnipeg Free Press continued last night, some progress toward settlement of the sitdown strike was reported following a meeting of union and company representatives.

MOSTLY GERMAN.

Bolzano, the Italian gateway to the Brenner Pass, was Austrian until the close of the First Great War, and most of its 35,000 residents still speak German.

222 Ships Swede Loss

NEW YORK, Sept. 24 —(AP) Sweden's merchant marine lost 2[illegible] vessels, amounting to 577,000 gros[s] tons, from the beginning of the wa[r] until the end of August, the Ameri[can] Swedish News Exchange an[nounced] here yesterday.

Generals Betray Rome

ON THE SWISS-ITALIAN FRON[TIER], Sept. 24 —(AP) — Rome wa[s] betrayed into German hands almos[t] without a fight by "Generals unwill[ing] to resist and traitorous high of[ficials]," a Milan dispatch to th[e] newspaper Libera Stampa at Lugan[o] said last night.

"Some people make guns, some make tanks," says Mr. Gold Seal, known far and wide as the emblem of Congoleum Rugs and Congoleum by-the-yard. "My job is to make floor coverings that will take hard traffic in stride and keep their good looks in spite of it; a sort of home-front morale job. And I'm putting everything I've got into it to make sure you get the extra value always built into Congoleum, value, that means long wear and lasting beauty so urgently needed just now when floor covering replacements are so hard to obtain."

CONGOLEUM GOLD SEAL Rugs

HOW TO HELP MR. GOLD SEAL MAKE GOOD

You can get added wear out of your Congoleum floors with very little effort. Brush and mop them regularly and renew the brightness of their surface with an occasional waxing. Make sure too, that the floor underneath is smooth and free from crevices or knobs. If it's a rug, move it every few months to "spread" the traffic. Yes, a little care will pay big dividends.

See Our Complete Line of Congoleum Rugs
D. BELLEGHEM & SONS
188 HUNTER ST. W. PHONE 8520

For a Grand Assortment of Congoleum Rug Patterns - - - Come In To Our Basement Dept.
THE CANADIAN DEPARTMENT STORES LIMITED

See a Complete Display of Congoleum Rugs At
QUALITY HOUSE FURNISHINGS Cherney Bros FOR BETTER VALUES
Home Furnishers Phone 5392 178-180 Hunter St. W.

Comstock's
Congoleum by the Yard and We Also Carry a Stock of Congoleum Rugs
300 GEORGE ST. DIAL 4683

If There Is a Congoleum Made We Have It — Also By the Yard
Fine's Furniture Store
186 HUNTER ST. PHONE 3475

A Complete Line of Gold Seal Congoleum Rugs
HARRY FLORENCE FURNITURE CO
204-206 CHARLOTTE ST. PHONE 7651

See Our Complete Assortment of Congoleum Rugs
Swartz Furniture Co.
422 GEORGE ST. PHONE 6895

The Peterborough Examiner

VOL. LXXXVIII, No. 71 — PETERBOROUGH, FRIDAY, SEPTEMBER 24, 1943

Fleet Street In Wartime Lost None Of Its Allure

By JAMES A. ROY

This is the second in a series of articles written for The Examiner by Professor James A. Roy of Queen's University, Kingston, on wartime conditions in Great Britain.

I have changed my mind about London having lost its allure. Certainly Fleet Street has lost nothing of it. It is still the centre of the news of the world, an amazing beehive of intelligence and information. A lot of things strike one about Fleet Street things that struck one years ago but which come home to one with a new force and realization. One fact is the amazing number of Scotsmen one meets there. Many of them like James Bone, the brother of Muirhead Bone, are elderly men, but they are amazingly young in spirit and keen in mind. Men of action, men of sound judgment, men of wide culture, men who have been in so many places, who have met so many people, and seen so many things. It is the feeling of youth in Fleet Street that appeals: Fleet Street with its story of triumphs and despairs of achievements and failures, with its constant stream of young men and women making for it, eager to put their fortune to the test and to win or lose in the great gamble of life.

James Bone, London editor of the Manchester Guardian, is one of the youngest of the elderly men in Fleet Street. Everybody knows him and everybody likes him. He has become a sort of institution in Fleet Street. A couple of years ago he was torpedoed in the Atlantic and spent hours in an open boat and in a lumbering, crowded, defenceless freighter. One of his companions on that adventure was the Hon. C. D. Howe, Minister of Munitions. Of him the man of the Manchester Guardian spoke in the very highest terms. "Man, he was grand in that boat and on the freighter, your Mr. Howe." Then the Germans blitzed the Temple where Mr. Bone had his chambers and the work of years went up in smoke. A magnificent library, a genuine Rubens, all sorts of things. Nothing left, not even Thackeray's famous "Cane-bottomed Chair," in which I used often to sit and sip wonderful pre-war sherry. Mr. Bone lives in a cottage in the country now and has starttd collecting again. He is building up a fine new library. And what Mr. Bone has done, the Templars will in time start doing. So will London. So will England.

There was a delightful little gathering in Fleet Street after office hours. Some interesting people were there, and the talk was racy and good. Ivor Brown, the editor of The Observer made his contribution, and it was an entertaining one. There was talk about Barrie and Wells, about Shaw and Bridie, about Congreve's "Love for Love," which is now playing in The Haymarket, about the Scots accent, Canada's contribution to the war. Aneurin Bevan was there, so was Harold Nicholson. A mixed bag. One very interesting man I met was Mr. Maloney, co-director of Reuters. It was Mr. Maloney who got the news of Rathenau's assassination through to England first. We found we had both been in Berlin at the time and apparently only a few yards away from each other when the murder took place. The famous film dealing with Reuters had pleased the directors, but they had suggested that the scene where Reuter addresses the British House of Commons should be emended, as such an episode was a sheer impossibility. Nor could Disraeli have addressed Reuter in the gallery as the American version of the film represented his as doing. The emendation was made in order to avoid criticism from the British public which is a stickler for accuracy where its Parliament is concerned. The British version of the film is more accurate than the American, but has a far less effective ending.

Inevitably the talk drifted to the war and Britain's effort. Matters such as the dispersal of industry in a million garages and workshops as a consequence of the raids on Coventry and Portsmouth and England's secret underground factories, are, and can only be referred to in the most general terms, but no doubt was left in my mind as to the general spirit of everybody I have met. Britain has its tail up and is full of confidence, not only as to the outcome of the war, but about her ability to solve many of the problems of the future. Men and women have learned to do the most complex work in an amazingly short time; many have shown unsuspected ability and acquired great skill in wartime industry. This skill, the British are confident, will not be lost in time of peace and the Manchester cotton workers, for example, will go back to their peacetime jobs, not with skill impaired, but with skill enhanced.

Day's Limit Sold In Two Hours

The city's slab wood business amounted this morning to seventy-six orders, each for a cord of hemlock, and at that peak the list was closed until Monday to permit the delivery trucks and the office accounting to catch up witih the public's demand.

Later applications simply had to be transferred until Monday, and householders were requested to come back early at the beginning of next week. In their need for light fuel people were lined up at the Simcoe-Queen street office this morning when business was resumed after a day's suspension, and in less than two hours the day's limit of orders was completed.

Peterboro Nurse Wins Bursary

OTTAWA, Sept. 24.— (CP). — Miss Maude H. Hall, Acting Chief Superintendent of the Victorian Order of Nurses for Canada, last night announced 12 nurses have been awarded V.O.N. Scholarships for post-graduate study in public health nursing at various Canadian universities. They include Vera Clark, Peterborough. daughter of Mr. and Mrs. Howard Clark, R.R. 4, Campbellford, who graduated from Nicholls Hospital in 1941 and has since been attached, temporarily, to the V.O.N. staff at Hamilton.

These scholarships, or rather bursaries, are awarded by the Victorian Order of Nurses, to promising nurses attached temporarily to the Order, if they are willing to take the public health nursing course at a university, as new nurses are not taken on permanently unless they have taken the course.

Wonder Drug Saves Sight Of Airman

MONTREAL, Sept. 24 — (CP.— The new wonder drug, penicillin, has saved the sight of an airman's eye at the nearby Lachine Manning Depot of the Royal Canadian Air Force, it was revealed here yesterday.

It was the first time the drug had been used at the station. The unidentified airman reported an eye infection and the drug was flown from the Banting Institute in Toronto.

COLLECTION OF ASHES

Commencing Monday, September 27th, the Garbage Collectors will collect househ-'d ashes twice weekly on the regular collection days in each area of the City.

CHAIRMAN
PROPERTY COMMITTEE

DANCING

RYE'S PAVILION

To-night

MODERN AND OLD TIME

Ladies 35c — Gents 50c

Maloney's Orchestra

DON'T MISS THE 5 HOURS OF SPLENDID ENTERTAINMENT AT THE

Kiwanis Gala Dance

AND

Wrigley's 'Treasure Trail'

Brock Arena, Sept. 29

TICKETS $1.00

Kresge's, Zeller's, Hall's, Dick Raine's, Harold Coleman's, Tamblyn's, Comstock's, Coca Cola Co., Examiner, Lewis Optical and from any Kiwanis member.

•JITTERBUG CONTEST •LUCKY DRAWS
•DOOR PRIZES •SPOT DANCES

Proceeds in Aid of Kiwanis' War Work

101 Holsteins Shown At Lakefield Fair

Holstein breeders of the country displayed 101 of their blue-blood, pedigreed cattle in the 'black and white day' feature of Lakefield fair.

The total number of entries was 144 and aggregate prize money $468. Fred Hubbs of Bloomfield was judge.

Some of the good Holstein herds were missing from this show, but on the whole the response of the breeders was quite encouraging. The female classes were all well filled, especially in the junior divisions. Fifteen senior heifer calves and 13 junior heifer calves with nine each in the senior and junior yearling classes was an indication of the quantity of young stock that must be available in this county.

Prizes were ungraded, signifying that in any class the first prize was the same as the fourth or fifth or even the thirteenth.

The awards were as follows:

Bull, 3 years and up—Norman W. McConkey with "Supreme Grand Slam."

Bull, senior yearling — 1 and 2, Norman McConkey; 3, Stewart Nelson.

Bull, junior yearling—1, Stanley Wood; 2, E. A. Bulmer and R. R. Scott.

Bull, senior calf—1, Coughlin Brothers; 2, J. T. Tully; 3, N. W. McConkey.

Bull, Jr. calf—1, J. T. Tully; 2, Matchett Brothers; 3, Richard and Allen Davis.

Sr. champion bull—N. W. McConkey.

Jr. champion bull—J. T. Tully with "Otonabee Supreme Colanthus".

Reserve Jr. champion—Coughlin Brothers with "Supreme Posch Lad".

Grand champion bull—N. W. McConkey.

'Reserve grand champion bull—J. T. Tully.

Cow, 4 years and over, dry—1, Norman W. McConkey, 2, J. T. Tully; 3, Stanley Wood; 4 and 5, E. A. Bulmer.

Cow, 4 years and over in milk—1, Stewart Nelson, 2 and 4, Coughlin Bros.; 3, Frank Kelly; 5, N. W. McConkey.

Heifer, 3 years dry—1, N. W. McConkey; 2, Coughlin Bros.; 3, Stanley Wood; 4, Frank Kelly.

Heifer, 3 years in milk—1 and 3, Stewart Nelson; 2, Coughlin Brothers; 4, Frank Kelly; 5, E. A. Bulmer.

Heifer, 2 yrs. dry—1 and 3, Stanley Wood; 2, Richard and Allan Davis; 4, Coughlin Brothers; 5, Stewart Nelson.

Heifer, 2 yrs. in milk—1 and 2, J. T. Tully; 3, N. W. McConkey; 4, Coughlin Brothers; 5, Stewart Nelson.

Heifer, senior yearling—1, Stanley Wood; 2 and 4, J. T. Tully; 3, Stewart Nelson; 5 and 6, Coughlin Brothers.

Heifer, Jr. yearling—1 and 3, Stewart Nelson; 2, J. T. Tully; 4, N. W. McConkey; 5, Coughlin Bros.

Heifer Sr. calf—1 and 4, J. T. Tully; 2, Matchett Brothers; 3, N. W. McConkey; 5, Stewart Nelson.

Heifer, junior calf—1, Stewart Nelson; 2 and 6, Stanley Wood; 3, J. T. Tully; 4 and 7, Frank Kelly; 5, N. W. McConkey.

Senior champion female—Stewart Nelson with "Keendale Lodge Pietje Lass."

Reserve senior champion female — Norman W. McConkey with "Maude Pabst Burke".

Junior champion female—Joseph T. Tully with "Otonabee Supreme Topsy."

Resrve Junior Champion Female —Stewart Nelson with "Keendale Lodge Mota Supreme".

Grand Champion female—Stewart Nelson with Keendale Lodge Pietje Lass.

Reserve Grand champion female—N. W. McConkey with "aMude Pabst Burke."

Get or sire—1, Stewart Nelson; 2, Stanley Wood; 3, N. W. McConkey; 4, Coughlin Brothers; 5, E. A. Bulmer.

Get or sire, junior—1, J. T. Tully; 2, N. W. McConkey; 3, Stewart Nelson; 4, Frank Kelly; 5, N. W. McConkey.

Progeny of dam, snior—J. T. Tully; 2, Stan Wood; 3, Stewart Nelson; 4, N. W. McConkey.

Progeny of dam, junior—1, Stewart Nelson; 2, J. T. Tully; 3, Stewart Nelson; 4, Frank Kelly; 5, Richard and Allan Davis.

Graded herd—1, Stewart Nelson; 2, N. W. McConkey; 3, J. T. Tully; 4, Stanley Wood; 5, Stewart Nelson; 6, Richard and Allan Davis.

Junior herd—1, J. T. Tully; 2, N. W. McConkey; 3, Stewart Nelson; 4, Stanley Wood; 5, N. W. McConkey; 6, Richard and Allan Davis.

COLORED CROPS.

Cotton, in such natural colors as black, red and green has been raised on Russian experimental farms.

War—25 Years Ago

By The Canadian Press.

SEPT. 24, 1918 — On the Western Front the French took Vendeuil, Dallon and Francilly-Selenay, the British captured 800 prisoners in the St. Quentin sector, and the Canadians pushed forward near Inchy. Allied pursuit of the Bulgarians in the Balkans continued.

Wins M.M. Award

Pte. Ivan J. Gunter, eldest son of Mr. and Mrs. Richard Gunter, Coe Hill, has been awarded the Military Medal for his work in Sicily, where he served with the Hastings Prince Edward Regiment. He enlisted in Picton on October 9, 1939, and went overseas in January of 1940, and will have been four years overseas this next month. Pte. Gunter's father is a veteran of the last war, and a brother, Blake, is with the R.C.A.F. Another brother and sister, Shirley and Dale, are home. He was educated in Coe Hill at the Continuation School and O.B.C. in Belleville.

FO. J. Johnson Destroys Plane

OMEMEE, Sept. 25 — (ENS).— An Omemee boy, FO James R. J. Johnson,, serving with the R.C.A.F. overseas, has done what all fliers hope to do, by shooting down a German Focke-Wulf 190 over France in two bursts.

FO. Johnson is the son of Mrs. Robert Johnson and the late Mr. Johnson of Toronto, and his wife is serving in the R.C.A.F., W.D., at St. Thomas. Until he enlisted about three years ago, he was farming near Omemee, having attended the Omemee Public School and Lindsay High School. This airman went overseas in the fall of 1942 and he has been piloting a Mosquito bomber. He also passed tests in stratospherical flying.

Before enlisting, FO. Johnson was active in Young People's work with the Anglican A.Y.P.A. and was an enthusiastic hockey player with the local team. He is an only son.

Fluid Milk Subsidy Increased By 30 Cents

The Federal subsidy on fluid milk is being increased from 25 cents a hundred pounds to 55 cents as recently announced from Ottawa.

W. G. Ovens of Campbell's Dairy and J. E. Weir of Silverwood's said that the increase applied to the dairy producers in this area.

Milk supply in the district has been steadily maintained throughout the season, and is continuing at present in encouraging volume. However, the prospect of reduced feed grain stocks for the winter is casting some doubt over the prospect of the flow of milk until spring.

Credit Unions Ready For F. Colby's Visit

A joint meeting of committees of the two credit unions operating in Peterborough was held at the Public Library Monday evening and preparations were made for the forthcoming visit of F. Colby, field representative of the Credit Union National Association.

Mr. Colby is now on tour through the Province of Ontario, visiting all the districts of the Association, in which there are hundreds of Credit Unions situated.

The Credit Union meeting in Toronto on September 19 was attended by A. B Burrows, a member of the Board of Directors of the Credit Union League of Ontario.

Exchange Ships Leave To Meet In Indies

LONDON, Sept. 24—(CP Cable)— A Reuters News Agency reported yesterday that the Japanese liner Teia Maru with 600 Americans, 50 Canadians and 50 Chileans had arrived at Hong Kong en route to Portuguese East Indies where they will be exchanged for Japanese from the United States, Canada and Chile now sailing in the Swedish liner Grispholm.

The Swedish liner Gripsholm sailed today from Montevideo with more than 160 Japanese diplomats, businessmen and journalists from the United States. Canada, and Chile en route to Goa, Portuguese East Indies, where a diplomtaic exchange will be made with North and South American residents of the Far East.

More Donations Sent From Movie Star Club

Continuing the initiative which was inspired through a cheque he received from Bette Davis, film star of Hollywood fame, for the Peterborough and District British War Victims' Fund, Bob Everitt has turned in further donations as coming from the Bette Davis Club to give assistance to the sufferers from air raids over the British Isles through the fund.

From among this group there are four belonging to the Kiwanis Club at Akron, Ohio, who were visiting in the city, in the persons of George E. McKenna, Dr. R. V. Luce, Dr. W. H. Brown and J. W. Mell, who were pleased to follow the lead given by the film star in helping the fund, and it was intimated they might be heard from at a later date after returning to their homes and passing the news on to others.

Then from among this same list, two come from the large metropolis of the Province, a rare enough occurrence to warrant mention, one of which is given under the name of 'Navy," Toronto, in tribute to a son who is serving in this branch of the active services, and another gives "In loving memory of mother" who passed away in August, 1942, this because her birthday occurs this week, a lovely thought from a son, to do good for others in her name at this time.

The total that has now come from the Bette Davis Club is getting close to the $60.00 mark, and it is hoped to eventually raise this up to the $200.00 total.

Stamp Out Hitler Clubs

This one activity which is also headed by Bob Everitt is getting within reach of the $200-mark in money raised for the fund, the total actually standing at $190.50 with the $6 recorded to its credit today.

This week's winners include B. Fee, who was fortunate enough to win two weeks in succession in the Canada Packers Club, John Troke, past president, in the Kiwanis Club, Clayton Selkirk in the Selkirk in he Selkirk Men's Shop Club, Mrs. Betty Burgess in the Quaker Oats, which incidentally plans under the leadership of Herb Ralph to hold a weekly draw, and Maurice Pringle in the Empress Hotel.

Through D. D. Brown, another collection from the penny boxes in Taylor's Store, Gall's Store, and the Bank of Toronto at Keene has been made, which between them added another $3.06 to the day's receipts.

Saturday Activities

Five school girls attendant at Sacred Heart School who include Doreen Gilmour, Eileen Shaughnssy, Mary Cornell, Ann Collins and Geraldine Bloom are holding a Bazaar on the opposite corner from Dinty's Inn, close by the Training Centre, George street south and Lansdowne this Saturday morning to give aid to the fund.

At the regular market stall, Girl Guides Zella Chapman and Katherine Clifton will be in charge of operations which will include the sale of produce and possibly some perrenial garden plants, and the sale of tickets for a draw on a prize donated by Warne's Jewellery Store.

This Friday evening a Bingo game is being conducted under the sponsorship of the Range Pals in the Rifle Range School in aid of the fund.

Previously acknowledged	$62,907.82
George Ralph	1.00
A. H. Swan	1.00
Loving memory of Mother	2.00
Navy, Toronto	1.00
Jules Schoen, Toronto	1.00
George E. McKenna, Akron, Ohio	1.00
Dr. R. V. Luce, Akron, Ohio	1.00
Dr. W. H. Brown, Akron, Ohio	1.00
J. W. Mell, Akron, Ohio	1.00
Stamp Out Hitler Clubs per Bob Everitt	1.00
Penny Box at Taylor's store, Keene	1.60
Penny Box at Bank of Toronto, Keene	.95
Penny Box at Gall's store, Keene	.51
Total to date	$62,926.88

Sicily Award Winner

Lieut.-Col. Bruce Sutcliffe of Trenton, who has been posthumously awarded the Distinguished Service Order for gallantry in the Sicilian campaign.
(Canadian Army Photo)

Only 500 Names Of Soldiers Are Turned In

It is announced by the committee in charge of the task of preparing the list of Peterborough men and women serving in the Army outside of Canada that so far fewer than 500 names have been received, which is about one-third of the number expected.

Last year's lists, it is explained, are of little value because so many addresses have been changed since then and unless the relatives of the men and women from here who are serving with the Canadian army overseas send in the necessary information as soon as possible, many Peterborough citizens overseas will be disappointed at Christmas time.

Information may be telephoned to 7500, 5255 or 7246 and friends of Peterborough men and women overseas are asked to register the names at once in order that none of them will be overlooked when the Christmas parcels are mailed.

17 Convicted Of Trespassing

Seventeen Peterborough citizens, most of them employed in war plants entered written pleas of guilty in police court this morning to charges of having trespassed on the tracks of the Canadian Pacific Railway and each of them was fined $2 and $1 costs for taking a short cut.

The seventeen were William Scott, Fred Storey, Henry Wickenden, Dora Robinson, Mary Whitehead, Delbert Northey, Charles Conners, Elizabeth Allen, Douglas Howard, Oscar White, Walter Lane, John Thompson, Russell Little, Angus Macdonald, Keith Atchison, Charles Dennie and Verna Romanoff.

An eighteenth name was called but Sergt. Gordon T. Puffer asked that the charge be withdrawn. "There is no such person," he explained.

Magistrate O. A. Langley, K.C., said that examination of the registration cards might prevent wrong names and addresses being given to the officers.

Holstein Show To Be At Orono

Local Holstein breeders, in common with those from other counties in this section of Ontario, are planning to exhibit their cattle at the Championship Show to be held October 9 at Orono. Prize-winners at local Black and White Days and County Fairs from the Counties of Ontario, Victoria, Durham, Northumberland, Peterborough, Prince Edward, Hastings, Lennox and Addington will compete for Regional Championships. The judge will be J. Durno Innes, Woodstock.

Four such Championship Shows, sponsored by the Holstein-Friesian Association of Canada, are being held in different sections of Ontario. These are at Kemptville, September 28, Ingersoll, October 7, Oakville, October 8, and Orono, October 9. Prize-winners will be eligible for the much-coveted All-Canadian awards made by the Holstin-Friesian Journal on recommendation of a committee composed of the judges at all major Canadian fairs and exhibitions and the Championship Shows.

Counsel Protests Delay In Hearing

When it was announced that the complainant was absent this morning Hon. G. N. Gordon, K.C. protested against further delay in the hearing of a charge against Ernest Graham of having stolen a tire from William Brick of Smith township.

It was stated that Brick had been called to Niagara Falls because of illness in the family.

"It is not fair that this man should be losing time off from work just because the private prosecutor does not choose to be here," Mr. Gordon declared.

The case was adjourned until Thursday of next week with the understanding that the charge must be proceeded with then or dismissed.

Rambling Reporter

UNPOPULAR NEIGHBOURS

Residents on Weller street have had some highly unpopular neighbours during the summer months and their patience was somewhat strained on Thursday night when the fifth skunk of the season was caught in a trap in that vicinity and the police were called to put an end to the animal. As recently as last Sunday the mother skunk was executed. Some claim that there are nine kittens in the skunk families, and the Weller street folk are putting their faith in the fallacy of such a statement.—J. S.

MAIN ST. TOPICS

TWO DEAD

Flt. Sgt. Arthur Leland Croll, R.C.A.F., who was reported missing December 22, is now officially presumed to be dead . His wife lives at Hastings. A soldier, Pte. John Wilson, R.C.O.C., is reported to have died overseas. His father is John Wilson, R.R. 1, Fenelon Falls.

BANK CLEARINGS.

Bank clearings as reported by the Peterborough Clearing House for the week ending Thursday totalled $960,139, being an increase over the same week one year ago, when the total was $812,688.

MRS. E. J. RECORD BEREAVED

Wm. W. Hogan, 64, who died in Ottawa Wednesday, was a brother of Mrs. E. J. Record, Cricket Place, Peterborough. He was born at Eardley, Que., and lived in Ottawa sixty years. His funeral will take place Saturday at 1:30 p.m. to Beachwood Cemetery, Ottawa.

ACHIEVEMENT DAY

The boys' pig club is planning its Achievement Day to be held at the farm of Elmer Milburn in Smith township on Thursday, October 7.

MAKE APPEAL

The Peterborough Women's Active Auxiliary and the five I.O.D.E. chapters will be tagging Saturday to raise funds for the Christmas boxes which will be sent to the men and women in the Army serving outside of Canada. The taggers will be active from 8 until 6 o'clock.

CLEMATIS BLOOMING

Blue and purple clematis still blooming as verandah and wall vines of some local homes are a reminder that its flowering period is from July until October. This extensive blossoming in a quality which householders appreciate during the later stretch of the season when the last of the bloom possess a value which increases as gardens become frowsy during September. It might be worth remembering next spring when a new season approaches to order one or more of this species of clematis, the purple Jackmani; the red Madame E. Andre; the white Henryi and the blue Ramona.

PICKEREL PLENTIFUL

Unusually successful pickerel fishing is reported from the east end of Stoney Lake. While pickerel have been caught in those waters for some years now the catches have never been so big as have been recorded in recent weeks. Roy Whetung Jr. who has been guiding at Stoney Lake all season, says that in close proximity to Crowe's Landing the pickerel have been abundant recently and many have been brought in.

OPENS TOMORROW

Duck-shooting in the district south of Highway 7 commences tomorrow, ten days later than the season north of the Highway. It is expected that there will be an influx of hunters into the Rice Lake district Saturday.

FIRE REPORT

A fire at the dump on Rogers street near Hazlitt occurred Thursday at 2.30 in the afternoon, but no damage resulted.

TAKING COURSE

L-Cpl. Betty Turner, formerly in charge of the C.W.A.C. recruiting depot in the city, has left for St. Anne de Bellevieu to take a six weeks' instructors' course. She has been succeeded at the recruiting station on George street by L-Cpl. K. Rogers of Toronto, who spent four months in Ottawa in the recruiting depot there

SKETCHES HUNG

Mr. Jack Hamer, a carpet designer at the Brinton plant, and a member of the Peterborough Men's Sketch Club, has two water color sketches hung in the current Exhibition of work by the Ontario Society of Artists in Toronto. The standard demanded by the O.S.A. is high, and so far as is known this is the first occasion upon which a Peterborough artist has had his work hung there.

Merit Diploma Awarded To S. T. Harris

Sanford T. Harris will be this year's recipient of the meritorious service diploma from the Ontario Horticultural Association at a special meeting of the local association at Murray Street Baptist Church Tuesday, September 28.

This horticultural event, the annual distribution of prizes, has been advanced a month to avoid any burning of coal to heat the building. Mr. Harris is the sixth winner of this coveted honor, and joins the company of Harry L. Beal, Alderman R. M. Glover, Mrs. William Johnston, W. H. Young and A. J. Madill.

A member of the Peterborough Horticultural Society for more than twenty years, Mr. Harris has been a tireless promoter of its ends to interest the citizens in the beautification of their own premises and of the city generally. Of a modest and retiring disposition, his assistance has been invaluable, and he has long been recognized as one of the most active horticulturists in the city. After several years as secretary, he succeded Dr. Madill as president, and since then has identified himself with the work of the junior society and rural schools. Mr. Harris served overseas with the Cobourg heavy battery in the last war.

The public is invited to this meeting of the Horticultural Society next Tuesday night.

New Incinerator Doing Good Job

A meeting of the property committee this afternoon was expected to report a decided improvement in the effective working of the new incinerator.

City Engineer Parsons said the new plant was doing a good job, and the old one was not being used. He said its fire was out, and in the operation of the new incinerator workmen were getting through work comparatively early every day. They had completed their burning job one day this week at 2.30 p.m.

Mr. Parsons' coments were entirely reassuring to ratepayers who were inclined to think the new plant was in some way failing to meet incinerating requirements. Aldermen Swanston and Bradburn visited the plant yesterday afternoon.

Insurance Chairman

REGINA, Sept. 24 — (CP). — Georges Lafrance, superintendent of insurance for the Province of Quebec, was named chairman of the Association of Superintendents of Insurance of the provinces of Canada at the closing session of the association's 25th annual meeting here yesterday.

SMITH TOWNSHIP

Dr. J. A. Morgan will be in his office, corner of George and Murray streets, Peterborough, from 9 to 10 a.m. and from 1 to 2 p.m. on October 2nd, October 23rd and November 13th for the purpose of administering Toxoid Treatments to all children of Smith Township of school age and under, who have not previously been treated.

Free Vaccination against Smallpox will also be given by Dr. Morgan on the last date and at the same hours, to persons of any age from Smith Township.

PETERBOROUGH

Vocational School Registration

FOR NIGHT SCHOOL CLASSES

Will Be Held On

Monday, Sept. 27 and Wednesday, Sept. 29, 7.30 to 9.00 p.m.

If a sufficient number of Students register, Classes will be held in the following subjects:

Foods	Plastics
Wartime Cookery for Brides	Blue Print Reading
Sewing (Grades I, II and III)	Drafting
Children's Clothing	Electrical Construction
Bookkeeping	Machine Design
Penmanship	Machine Shop Practice
Junior Stenography	Mathematics
Senior Stenography	Switchboard Wiring
Junior Typewriting	Tool Design
Senior Typewriting	Woodworking
Commercial Art	Applied Electricity
Graphs and Curves	Motor Mechanics and Internal Combustion Engines
	Sheet Metal Work

FEES: $3.00 PER SUBJECT, PAYABLE AT REGISTRATION. In the Commercial Department, any TWO subjects may be taken for a Fee of $3.00.

REFUNDS: To the Students who attend 80% of the Classes and whose effort and attitude are satisfactory to the instructors, a Refund of $2.00 will be given at the end of the term. In the Industrial Arts Department a standing of at least 60% in the written examinations will be accepted as evidence of satisfactory work.

CLASSES: (Under the management of the Advisory Vocational Committee) will begin the week of OCTOBER 4. Each Student enrolling will be notified through the mail when his or her Class will start.

PROMPT REGISTRATION on the evenings indicated is extremely important, as this Registration will determine whether or not a Class will be formed in each subject. Students registering after September 29 will be admitted only if accommodation permits.

J. E. HUGGINS,
Secretary, Board of Education.

Two Colors Can Beat One

De Pinna

Black braid buttons and an edging of black braid about the black collar on this green wool jacket tie it harmoniously with the skirt. The crush muff is black Persian lamb.

By PRUNELLA WOOD

TWO heads are better than one (my, lots more fun with hats, for instance) and two colors are beating one right through fashions this season. There is strength in numbers, together we stand, et cetera.

In this chic suit which is the type that replaces the dress and jacket which fabric restrictions won't let us buy any more, paddy green tops black, in Winter wool. The lady carries a muff, a whim which is going to have a great style comeback this Winter. (Tell Santa Claus.)

Mrs. F. Horton Re-elected Head of W.A. Presbytery

Mrs. Fred Horton, Peterborough, president of the Peterborough Presbyterial of the Women's Association of the United church for the past five years, was re-elected on Thursday to the presidency, at the conference held in Mark Street church at which about 90 women were present.

The highlight of the day was the talk given at the afternoon session by Mrs. W. G. Bartlett, Toronto, president of the Dominion W. A. Council, whose subject was "New Wings for Church Homemakers." One of things the speaker stressed was the necessity of uniting all W.A.'s across the Dominion, for unity, she believed, would bring greater opportunities for service. Across Canada there are 5,200 W.A.'s with almost 200,000 members who last year raised $1,450,000. The Council assists many projects such as fresh air camps, and Victor Home for unmarried mothers. She said: "We seek to unify all W.A.s in a single purpose and to develop a feeling of mutual responsibility, that they may be established as one great body of church women in bringing in the kingdom of God on earth."

The speaker quoted Wendell Willkie, "All over the earth people are breaking the old bonds. There is a ferment of millions of individuals. In the post-war days this democratic ferment might well degenerate into chaos and the cause of freedom might be lost. Our chief insurance against such calamity is goodwill, the cement which binds so many people together in a common faith."

Women Help.

Women's groups had helped through the war service units in providing material aid to those in the armed forces and shared in the responsibility in war industry areas, in home hospitality and in recreation in relation to the migrant population, she said.

"To-day is the hour of great opportunities," the speaker said, "better than the hour of victory, for men are now startled out of their complacency. They see the chaos that can come upon a world that rejects God. When victory comes, men's minds will close again and they will go back to their pacity and complacency. Human nature can be changed but it takes disaster and death to do it."

Individual Change.

The church has six assets in this opportune hour," Mrs. Barlett declared. "She must change the individual; release immense forces through prayer, since prayer is co-operation with God in a spiritual plane; expound unfailingly Christ's principles; bring men into the fellowship to pray and think together, they can interpret Christ's spirit in terms of education, industry, politics and international affairs; denounce evil, no matter what interests are raised to silence her; and the church must accomplish reforms."

Rev. J. W. Wilkinson, chairman of the Peterborough Presbytery, brought greetings from that body and spoke on "Christian Women, Guarding and Building the Church," a task which he said they did loyally, faithfully and with great dignity.

After the presentation of the slate of officers, Rev. Wilkinson installed the following officers: President, Mrs. F. Horton; 1st vice-president, Mrs. E. Wand; 2nd vice-president, Mrs. C. S. Tanner, Lakefield; 3rd vice-president, Mrs G. S. Taylor, Keene; recording secretary, Mrs. C. Price, Havelock; corresponding secretary, Mrs. R. Laing, Peterborough; treasurer, Mrs. P. I. Bentley, Millbrook; executive, Mrs. M. Drysdale, Mrs. Brummell, Mrs. J. C. Larmer, Mrs. John Allen, Mrs. Thompson, Mrs. V Zufelt and Mrs. Kelly.

Three committees were named at the morning session to take care of any business that might arise—Courtesy committee, Mrs. Metcalfe, Mrs. Aullison; Resolutions, Mrs. Kelly, Mrs. Stinson; Nominating, Mrs. Glover, Mrs. Wilkinson, Mrs. Drysdale.

Accomplish Reforms.

Two speakers addressed the morning session of the Conference, Mrs. James Dutton of the Local Council of Women, said during her remarks, "Women to-day are asking wider recognition of their rights and their ability in the many fields in which they have proved themselves in peace and war."

Some reforms accomplished, for which the Council agitated, were appointment of women inspectors for stores and factories, police matrons, manual and domestic training in schools, dental and medical inspection in schools. In Peterborough there are 64 societies represented, 12 having been added this year.

The Temperance cause was upheld by a member of the W.C.T.U., Mrs. M. Beavis, who stated: "We are living in a grave world crisis and must not side-step the liquor question. Legislation restricting the liquor traffic at this time would receive universal approval even among drink addicts."

World Moves.

During the luncheon hour Mrs. J. K. Hughes, who recently attended the convention of the Canadian Institute on Public Affairs, held at Geneva Park, Lake Couchiching, gave some interesting highlights, touching on world development programs and problems of relief and rehabilitation of the armed forces.

Entertainment was provided in a vocal duet, 'Beautiful Valley of Peace,' by Mrs. W. Hepburn and Mrs. Tedford, of Bridgenorth, and a solo, 'Life's Lullaby' by Mrs. J. E. Glover of Hastings.

An invitation from St. James' church, Peterborough, to hold the 1944 conference there during the early part of May, was accepted.

Nominating committee for next year is Mrs. J. S. Londerville, Mrs. Herb Gervin, Mrs. A. E. Metcalfe and Mrs. Andrew Rennie.

Uphold Temperance.

The resolution committee handed in four resolutions which were heartily endorsed by Conference: 1, Resolved that we the members of this Conference make a definite stand against intemperance and urge more hearty support of the Temperance Federation; 2, Resolved, that Women's Associations write their tobacco stores, reminding them of the law against selling tobacco and cigarettes to any person under 18 years of age; 3, Resolved, that increased influence be used in preserving the sanctity of the Sabbath Day, daring to object to anything that will interfere with it being a holy day, and that we do all we can to increase the influence of the church and Sunday school.

T o-day, as always, the 'Salada' label is your guarantee of a uniform blend of fine quality teas.

"SALADA" TEA

Personals and Social News

Mrs. Leslie Leal and Mrs. Beverly Leal are spending the week-end with friends in Marmora.

✧ ✧ ✧

Mr. and Mrs. K. L. Nesbitt, 704 Armour Road, are celebrating the first anniversary of their wedding on Sunday.

✧ ✧ ✧

Mr. and Mrs. Bernard Sullivan, R.R. 1, Peterborough, have received a cable informing them of the safe arrival overseas of their son, Pte. J. C. Sullivan.

✧ ✧ ✧

Mrs. Ada Craig, 413 Roger street has received word that her nephew, Pilot Officer Henry L. Shepherd, has arrived safely overseas.

✧ ✧ ✧

The Misses Florence O'Toole of Maitland avenue, and Mary Sullivan of Downie street have returned from spending two weeks' vacation with Miss Reta Sullivan, Chicago Illinois.

✧ ✧ ✧

Sgt. Clifford McKinstry and Mrs. McKinstry and baby of Montreal are visiting the former's mother, Mrs. Elizabeth McKinstry, 236 Burnham Street.

✧ ✧ ✧

The many friends of Joseph Hooey, R.C.N.V.R., will be glad to hear that the operation which he recently underwent in Kingston Military Hospital was successful, and he is progressing favorably.

✧ ✧ ✧

The Ladies of the Kawartha Golf Club held their closing Field Day on Thursday. Tea in the club-house closed the day's activities, with Mrs. F. M. Somerville presiding at the tea-table. The 18-hole captain, Mrs. J. F. Reed, and vice-president, Mrs. G. Solmes, presented the 18-hole prizes, and the 9-hole captain, and vice-captain, Mrs. A. Drynan, presented the 9-hole prizes.

✧ ✧ ✧

Marjorie Carew Entertained

Miss Marjorie Carew and Mr. Neil Millen, whose wedding takes place on Saturday at Bethany Tabernacle, were guests of honor recently at a miscellaneous shower given by the Young People of the Bethany Tabernacle, at the home of Mrs. J. Hunter, Lindsay Highway. Miss Carew was surprised by the girls of the pay-roll department of the Genelco, who held a miscellaneous shower for her. Mrs. Vincent Millen entertained in her honor at a kitchen shower and her co-workers at Genelco presented her with a tri-lite lamp.

Fashions

9342

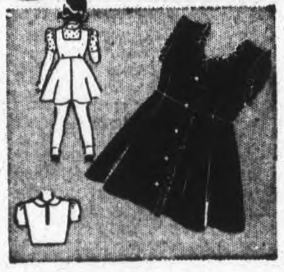

SWEETHEART JUMPER

For a cute little minx a jumper-frock is tops! Especially one with a sweetheart neck. Pattern 9342, with its button front and flaring skirt is the perfect easy-to-get-into school frock... adorable, too, for the kindergarten tot.

Pattern 9342 may be ordered only in children's sizes 2, 4, 6, 8 and 10. Size 6, jumper, requires 1⅛ yards 54-inch fabric; blouse, ⅞ yard 35-inch fabric.

Pattern Number ....

Size ....

My Name ....

....

Address ....

I enclosed 20c for postage

Needlecraft Pattern

686

QUILTIES FOR BA...

Any one of these charming quilted articles will go straight to the heart of your "expecting" friend. A whimsical, padded hanger that's also a sachet, is something different and so practical. There's a carriage cover soft as duckling' down, a bib, a bottle cover. Pattern 686 contains a pattern of 3 hangers, a bib; directions for making articles shown.

Pattern Number ....

Size ....

My Name ....

....

Address ....

I enclosed 20c for postage

Choir Honours Bride-elect

The choir of George Street United church held its first social evening of the season Thursday evening when, after a short practice session, the social committee took charge and the 60 members indulged in an hour of lively games. A happy event of the evening was the presentation of gifts to the newlyweds, Mr. and Mrs. Joseph Stenton, and to a bride-to-be, Miss Jean Sarginson, whose wedding takes place early in October.

Mr. Henry Batten, president, expressed the hopes and wishes of the choir for their future happiness in an appropriate speech, which was heartily echoed by the pastor, Rev. H. L. Roberts, Dr. C. M. Fulford added a few words on behalf of the church board. The choir welcomed back for a brief visit Petty Officer Bill Dorrington, E.R.A., R.C.N.V.R., a former president of the choir, who is home on furlough.

An excellent lunch was served by a social committee headed by Miss Lenore Skitch, who received a hearty vote of thanks for her energetic handling of the entertainment features of the evening.

Several new members of the choir were welcomed during the evening by Mr. and Mrs. Charles Renaud, choir-master and organist of the church. Rev. Mr. Roberts spoke of his continued delight in the musical standards of the choir.

Army Auxiliary Plans Christmas Boxes

The first fall meeting of the Active Army Auxiliary was held Thursday evening at the Y.W.C.A. with Mrs. J. A. Dewart, president, in the chair. Mrs. Dewart opened the meeting with prayer and welcomed the five representatives from the local I.OD.E. chapters who are to co-operate with the Auxiliary in the sending of Christmas boxes to Peterborough men overseas with the Army.

The main business of the meeting was the discussion of plans for the Christmas boxes. Mrs. R. S. Allan, convener of the names committee announced that up to that night 305 names had been received and asked the members to make special efforts to see that no Peterborough soldier's name was left off the list.

Mrs. A. Turner, regent of the 57th Chapter, I.O.D.E., and convener of the tag-day to be held on Saturday, September 25, announced that the arrangements were complete. Mrs. H. G. Mason reported for the box committee and said that they had decided to prepare for 1,200 boxes. Packing boxes and wrapping paper are to be donated. Mrs. Mason showed a sample box, which contained Christmas cake, candy, cigarettes, tooth-powder, razor blades, chocolate drink, dried soup, cake of soap. It was decided to leave the final choice to Mrs. H. Borland and her committee.

The president of the auxiliary and the five regents were formed into a committee to arrange for the packing, which will be done on October 20 and 21 at the Armouries.

Miss M. Stephenson, who represents the Auxiliary on the L.C.W. gave an interesting report on the last meeting.

Big Buttons Are Ammunition

Designers are using big buttons with enthusiasm and imagination for Fall. Women on the home front also are finding that buttons are an excellent weapon for making old clothes look like new, or for giving a professional finish to home sewn styles.

Choose buttons that are big and bulky. That is the fashion cry for Fall 1943, and some of the new ones look almost as big as grandpa's biscuit watch. So strong is this trend to bigger, bulkier buttons that distinctive buttons have been developed. It is fashioned of plastic and hollow inside, so that in the very largest sizes, these buttons sit lightly on the sheerest wools and crepes.

Strong, too, is the Chinese influence and it is interesting to note that several button originals have been designed especially for this newest fashion trend. Opaque plastic discs are smoothly carved in shallow, scooped out motifs, reminiscent of China's highly prized water-worn stones.

Cut Steel Buckles Back

Newest novelty allied to buttons is the fashion fad for using buckles and slides as brooches. The cut steel buckles we once wore on patent leather slippers now catch up skirt draperies and anchor surplices and other waistline fullness. College girls pull grosgrain ribbon through plastic slides that match their suit buttons, and wear these tailored buckle bows as they wore bow ties all Summer.

THE STARS SAY . . . .

By GENEVIEVE KEMBLE

For Saturday, September 25

THE SIDEREAL operations on this day, while indicative of lively and exciting conditions, may not be interpreted as entirely fortunate, There are signs of peculiar and intriguing situations, calling for much discretion and conservatism, if dangerous and unprofitable denouements are to be averted. The best prospects are noted through dealing with finesse, tact or sagacity with either persons or institutions, with secrecy. Rely on intuition, inspiration or inner vision or success.

If It Is Your Birthday

Those whose birthday it is may gain success and personal gratification by adhering to a conservative and prudent course in the face of peculiar, mysterious or unprecedented predicaments. Intrigues and glamorous circumstances may lure to irregular ventures. Intuition, idealism and mystical urges may be relied on if based on high spiritual purpose. Be cautious in travel, writings or other doubtful communications.

A child born on this day may have some unique talents or traits of character, and having an attractive personality, it may be subject to misconstruction or fraud.

A YOUNG WIFE .

Lots of families have group pictures taken but this one, printed in newspapers, was different. It showed 83-year-old Billy Callis of Filey, Yorkshire, holding his four-monthold daughter, while his wife, 37, and their other daughter, 12, looked on, Billy, still an all-round athlete, gives diving and swimming exhibitions and recently boxed with a youth of 18.

SALLY'S SALLIES

Registered U. S. Patent Office.

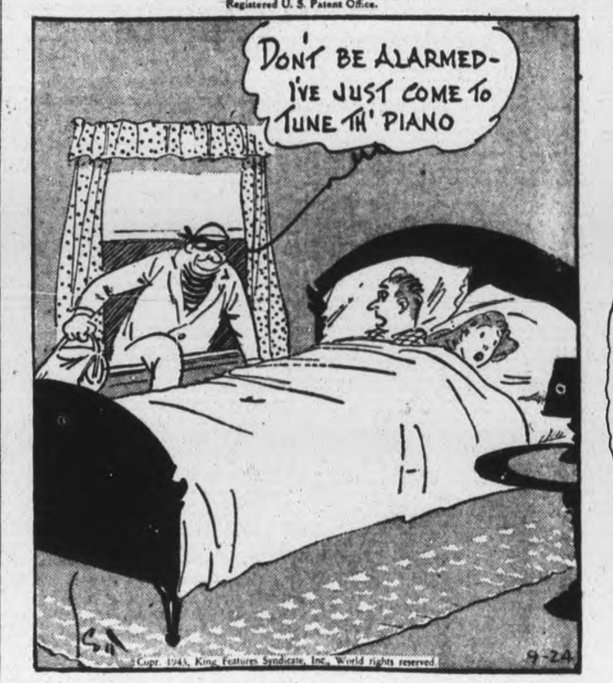

Copr. 1943, King Features Syndicate, Inc., World rights reserved.

Subtle Magic

FOR YOUR LOVELINESS!

It is still possible to get—and give—CHANEL

Four exquisite Fragrances:

No. 5, Gardenia, Cuir de Russie, No. 22.

Colognes: 2 oz. $2.00; 6 oz. $4.00

Perfumes: ¼ oz. $3.00; 1 oz. $10.00

CHANEL

Complete Choice At

MILLER'S DRUG STORE

COR. CHARLOTTE and DOWNIE DIAL 8734

YOU WOMEN WHO SUFFER FROM

HOT FLASHES

during 38 to 52 Years of Age!

If *you*—like so many women between the ages of 38 and 52—suffer from hot flashes, weak, dizzy, nervous feelings, distress of "irregularities", are blue at times—due to the middle age period in a woman's life—start *at once*—try Lydia E. Pinkham's Vegetable Compound. It's one of the most effective medicines you can buy that's made *especially for women*.

Pinkham's Compound does more than relieve distress. Taken regularly—it builds up resistance against such symptoms. It also is a fine tonic for the stomach!

Thousands upon thousands of women — rich and poor alike — have reported benefits. Also helpful for younger women to relieve female functional disturbances. Lydia Pinkham's Compound is well *worth trying!*

RELUCTANT KISSES

EVEN A BRIDE IS REPELLED BY "B.O."

COULD love grow cold so soon? Instinctively—not meaning to hurt him—she draws away. His carelessness—about one thing offends her.

Yes, "B.O." can imperil love itself!

So much may be at stake in the impressions we make on others. Even a new acquaintance may open the road to success—or failure. It's foolhardy to take chances with "B.O." Millions of people have learned the easy way to play safe. Adopt their simple daily precaution. Bathe with Lifebuoy—the one popular soap especially made to stop "B.O."

What a joy Lifebuoy is in your bath! Its rich, creamy suds—so gentle and mild on your skin—are wonderfully cleansing. That clean, invigorating scent refreshes you—then vanishes before you're dressed. But you can be confident; you're really protected against treacherous "B.O."

A LEVER PRODUCT

Of Interest to Women

Fashionable Fur Fabrics

Du Pont Fur Fabric

Good Winter wool makes a suit with welt stitching finish, above, in brown or green. The matching topcoat, sold as a separate item, is warmly lined with fur fabric of rayon yarn.

By PRUNELLA WOOD

ALL is not fur that's spotted, to paraphrase the old saw about gold and glitter. Sometimes it's a plush fabric which is stencilled to resemble ocelot, or zebra. The warm lining which performs the duty of a dull interlining in the topcoat above is of rayon plush with ocelot markings, and it's warm and dramatic.

DOROTHY DIX

GLAMOR IS DELUSION WHEN MARRIAGE MATTERS TACKLED

Husband Has Right to Demand Pleasant Interesting Companion Who Is Good Sport.

A MAN is asking the courts for a divorce from his wife because she is not glamorous. Let us hope and pray that he gets it, for if he does and marries the glamorous one he will receive the punishment that fits the crime. For glamor is not an item on the domestic menu. It is no part of a home-cooked meal. It belongs to the days of courtship, of illusion and delusion, and all the romantic etceteras that we put on the shelf when we tackle the real business of marriage. To have to live with it, day in and day out, would be like having to partake of a steady diet of lemon pie.

Fancy a hungry man coming home at night to find his glamorous wife posing in a moving picture attitude on a couch, but nothing doing in the kitchen. Fancy Friend Husband having to do all the household chores because his glamorous wife cannot put her manicured hands in dishwater or wield a broom. Fancy a tired man being dragged out to places of amusement every night because a glamorous wife has to get around and show herself. Fancy how a husband would look on the first of the month when the bills came in for the upkeep of a glamorous wife. It is a picture that would wring tears from a heart of stone.

Glamor Passes With Wedding Ceremony

Now while glamor in a woman is as attractive to a man as the red paint on a wagon is to a child, few men marry for it. Their Guardian Angels, or something, whisper in their ears that a woman packs away her glamor along with her wedding gown and orange blossoms, and that she can't stay perpetually glamorous any more than she can stay a perpetual bride.

For no woman can look glamorous at the breakfast table after she has gotten up and cooked the meal. No woman can look glamorous after she has walked the floor half the night with a crying baby, or bent for hours over a sick bed. Nor can any woman stay the hand of Time and keep looking like a mysterious Lady Love after she begins to get the middle-age spread.

There are many things that a husband has a right to demand of his wife, but keeping glamorous, in spite of work and worry and pinching pennies and rearing children, isn't one of them. He has, of course, a right to expect his wife to keep as easy on the eyes as circumstances permit, but that doesn't nesessitate that she should go about trailing clouds of glory, or even, as the phrase goes, preserving her youth and beauty. It merely means that she shall keep herself neat and tidy, comb her hair and leave off the cold cream, and look pleasant.

As long as a wife tells her husband how great and wonderful he is and that she believes that he hung the moon and set the stars in their courses, she looks good to him, and he never notices if she puts on a few more pounds and gets streaks of gray in her hair, and the glamor girls may go hang for all of him.

A husband has a right to demand that his wife shall make him comfortable. It is just as much the wife's business to broil the bacon properly as it is the husband's to bring it in, and sloppy housekeeping and bad cooking should be just as much a cause for divorce as infidelity or drunkenness. "Failure to provide" enables a wife to get rid of a trifling husband. Failure to be a good cook should give a husband the privilege of ditching a lazy wife, without alimony. What's sauce for the goose is sauce for the gander.

Husband Has Right to Some Liberty

A husband has a right to demand that his wife should refrain from nagging and that she should grant him the right to a reasonable degree of personal liberty. He didn't marry in order to get someone to harp upon all of his faults and shortcomings and keep his weaknesses ever before him. Nor did he marry to get a jailer.

Unfortunately, however, there are no earmarks by which a man can distinguish a husband-baiter from a husband-spoiler before marriage, and as human ingenuity has devised no way of gagging a quarrelsome woman, many a good man marries one of these feminine dictators and becomes that most piteous and helpless of creatures—a henpecked husband.

A husband has a right to demand that his wife shall be a pleasant, cheerful and interesting companion who is a good enough sport to take life as it comes, instead of always whining and complaining because she hasn't as much money to spend as Mrs. Millionbucks, and because she has to do housework instead of being a cinema star, and because she is tied down by children. And he has a right to demand that his wife shall be a good working partner instead of parasite; that she will cooperate with him instead of balk him at every step; that she will be thrifty instead of a spendthrift; that she will show him some appreciation for all he does for her and not make him run second place to the baby.

Oh, there are a thousand things that a husband has a right to demand of his wife, but not that she shall stay glamorous.

Released by the Bell Syndicate, Inc.

Set For The Day

By ALICE ALDEN

THERE'S SOMETHING about the casual charm and youthful appeal of a blouse and skirt that makes it right for either an informal or a more dressy occasion. Joan Leslie is a great blouse and skirt fan and here she wears one of her favorite outfits. The gaily printed blouse has a background of kelly green and an interesting neckline. The skirt is of black faille and has a high waist with a cut-out section in front.

The Experts Say . . . .

By The Canadian Press

OTTAWA, Sept. 24—(CP).—Helpful hints for housewives active in their homes and kitchens:

Soup's the thing—There's a chill in the air now, even on bright days, and a bowl of steaming home-made soup has a special appeal for appetites sharpened by the crisp autumn air.

With a wealth of vegetables to chose from just now, soups can be made good carriers of important vitamins and minerals, says Marion Harlow of Nutrition Services. Vegetables should be cut up and added to soups just long enough before serving to cook them tender, because so much vitamin C is destroyed by exposure to air and heat.

Liquor in which vegetables have previously been cooked is well fortified with minerals and vitamins, and should be added to soups together with freshly-prepared vegetables.

Suggestion for Jam — Have you ever used pears and grapes together in a jam? It's a combination well worth trying says the consumer section of the agriculture department, if you have some sugar to spare from canning allowance.

The recipe follows:

Stem and measure six cups blue grapes; wash and slip off the skins. To the skins add one cup water and to the pulp one cup water also. Simmer pulp and skins separately about 15 minutes. Press the pulp through a sieve and add to the skins.

Add seven cups of chopped pears and six cups of sugar. Cook slowly until thick — about 45 minutes. Skim, pour into hot sterilized glasses and when cool wax, cover and store.

Equivalent Weights — Memory work on a housewife's part will keep her straight on the ounce weight permitted her on "D" ration coupons, the Prices Board points out. Many containers are labelled in net weights, while the ration is fixed in fluid ounces.

Six fluid ounces equal eight ounces net weight; nine fluid ounces equal 12 ounces net; 12 fluid ounces equal one pound net, and 24 fluid ounces equal two pounds net. As an alternative to buying canned goods, a housewife can always take a half-pound of sugar for her "D" coupon.

On the Mend—It's a good idea to keep your mending basket handy these days, for many a garment would give many months of extra wear if it were properly reinforced when the first signs of wear appear.

Lingerie slips that give at the seams can be reinforced with a length of white tape; frayed straps often can be replaced with straps from a worn-out slip.

And here's a tip regarding wool dresses which have fallen prey to moths—pieces taken from the hem and set in under the moth holes will make a patch that is hardly noticeable. Wear in the garment's underarm section can be repaired similarly, and will not detract from the appearance of the frock.

Price Control Ration News

The Women's Regional Advisory Committee, Consumer Branch, Central Ontario, Wartime Prices and Trade Board, answers questions put to this paper regarding price control and ration regulations.

◇ ◇ ◇

Q. Can my grocer take an extra coupon when there are three in the family instead of cutting a pound of butter in half?

A. These are difficult days for grocers with short supplies and little help. You should help your groccer in every way you can by not asking him for extra service in wartime..... You should plan to buy your butter one or two pounds at a time. The Ration administration has arranged that butter coupons become valid two at a time every two weeks to avoid the inconvenience of half pounds .... If your grocer does not wish to cut a pound of butter in half, that's up to him. But we don't quite understand why he would take an extra coupon unless in this case, he gave you two pounds of butter .... Please write us again, if this is not clear.

◇ ◇ ◇

Q. My baby was born in August. Can I apply for canning sugar for him? If so, where?

A. No. Canning sugar application blanks were supposed to be filled in and returned to your local ration board office by April 15. Canning sugar requirements were alloted in June. Had your baby been born before April 15, and had you applied for canning sugar then, your local ration board could have arranged to set aside supplies for him.

◇ ◇ ◇

Q. Is there a ceiling price on whole mixed pickling spices because one store I know charges 19c lb., another 39c lb. and another 80c lb. could there possibly be this much difference in the price?

A. Maximum mark-ups have been set by the Price Board for spices. Please send us at once the name of the store and any further particulars about the storekeeper who is charging 80c lb, for this kind of spice. We shall have the case investigated immediately.

◇ ◇ ◇

Please send your questions or your request for the pamphlet "Consumers' News" or the Blue Book (the book in which you keep track of your ceiling prices) mentioning the name of this paper to:

Wartime Prices and Trade Board, 406 Metropolitan Bldg., Toronto.

Like the Duck's Back

Saks Fifth Ave.

White cotton poplin processed to be water repellent makes this raincoat with its detachable hood. Handy pockets; expert insurance against the dimout as well as torrential weather.

By PRUNELLA WOOD

THIS department has been taken to task for loosely interchaining "water repellent" with "water proof." Shucks, we knew all the time what the difference is, but all we wanted was to keep snug and dry. If it's water proof... it's dry as the desert as long as it holds together. If it's water repellent, it sheds water, but it could get water logged and go all soppy...say if you sunk it with a stone around its neck about four fathoms down and left it there for a month.

And to get this thing clear for all time, it's ten to one that having put a water repellent coat to soak just out of curiosity, the garment could be re-treated to its water shedding process and come out just as much like a duck's back as ever. Wonderful, eh?

Here's Welcome Relief From
ACUTE CATARRH
Put a few drops of Va-tro-nol up each nostril and *feel* it go to work right where catarrh misery is . . . bringing quick, soothing relief from miseries.
VICKS VA-TRO-NOL

Silverwood's Safe Milk
Safeguarded from inspected farms to your table. It's SAFE!
543

Serve Ready Cut Macaroni
CATELLI
MACARONI PRODUCTS

put new life into YOUR HOME!
Give yourself and your home a lift with some new furniture. It's surprising what something new will do for you . . . particularly furniture. It isn't expensive either when you buy it at Cherney Bros. Drop in and see our fine display tomorrow.

SPECIAL DELUXE WATERFALL SUITE 79.50
(As Illustrated)
Now you can buy that up-to-the-minute modern bedroom suite you've wanted . . . at a price that's far less than you would ordinarily expect to pay! Sleek, modern cascade fronts, smart drawer pulls, large Venetian mirrors. Includes Bed, Chest and choice of Vanity or Dresser.

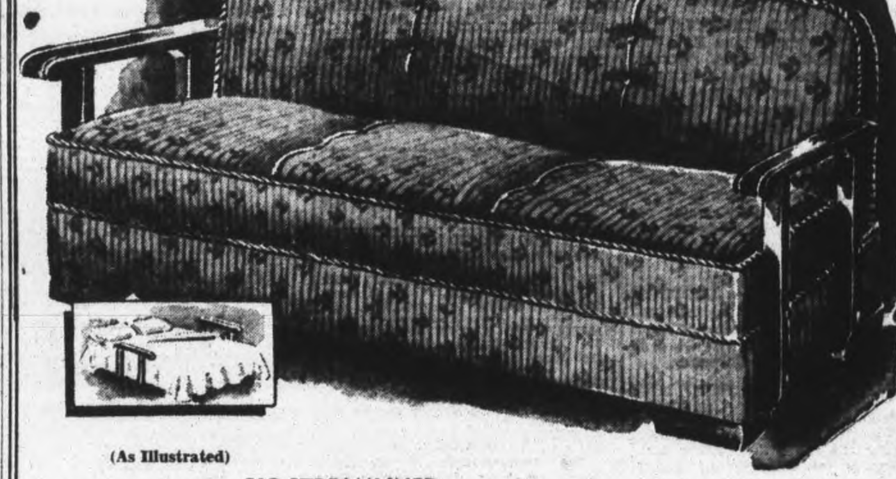

(As Illustrated)
BIG STREAMLINED
MODERN SOFA BEDS
COMPLETELY SPRING-FILLED
Beautifully tailored, luxuriously comfortable, a spacious sofa bed looks to be far more expensive than this low price! Makes a handsome davenport for daytime use, and is easily transformed into a roomy double bed at night. Available in a choice of excellent quality tapestry coverings. 49.50

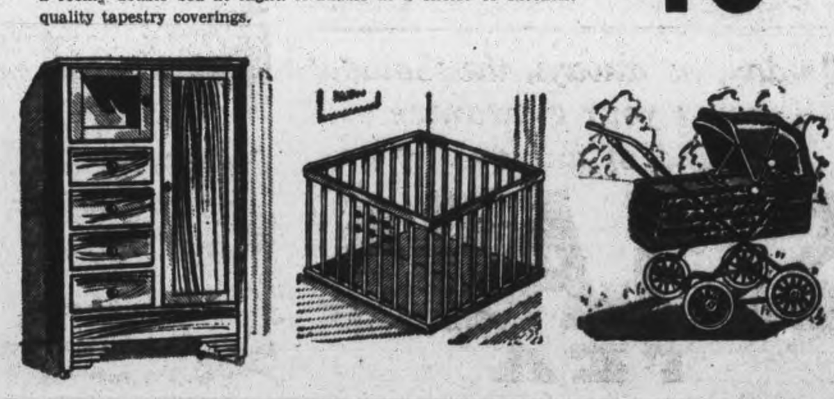

ROOMY CHIFFROBE
With spacious wardrobe compartment, hat compartment with mirror door and 4 drawers. In walnut finish 32.50
KIDDIES' PLAY PENS
Sturdy hardwood playpens in natural finish. They fold compactly into a small space for storage 4.95
BEACH CARTS
Sturdily built collapsible Beach aCrts in maroon or blue chromium plated handle 17.95
Cherney Bros
178-180 Hunter St. W. Phone 8293

USE THE EXAMINER CLASSIFIED COLUMNS FOR QUICK RESULTS

Bring or Phone your Ad - Dial 4641 - to the Ad Taker Before 1 o'Clock Daily and on Saturday, 10 o'Clock. Rates Low as 1½c per word

Births Marriages Deaths
In Memoriam, Cards of Thanks

BIRTH.

HOPKINS—To Mr. and Mrs. Clarence Hopkins at Nicholls Hospital on September 27, 1943, the gift of a daughter.

RECEPTION.

Mr. and Mrs. Thomas James Thurston, Dunsford, will be at home to their friends and neighbours on Monday afternoon, September 27 from 2 to 4 p.m. it being the occasion of their Golden Wedding Anniversary.

DIED.

DECK, Robert James—On Thursday, September 23, 1943, at Nicholls Hospital, Robert James Deck, of McKellar Street, husband of the late Sarah Davidson and father of Mrs. W. Logan, Mrs. A. Wigg, Miss Olive and Carmen Deck. Funeral serivce on Saturday, September 25, at 2 p.m. from the Nisbett Funeral Home, 347 Charlotte Street. Interment Little Lake Cemetery.

McARTHUR, Robert Henry— At his late residence, R. R. No. 1, Ida, on Thursday, September 23, 1943, Robert Henry McArthur in his 43 year, beloved husband of Alma Hooton. Funeral service on Sunday, September 26 at 2:30 from his date residence. Rev. J. F. Everson, of Fairmount United Church officiating. Interment Ninth Line Cemetery.

FLORISTS

TURNBULL'S FLOWERS LIMITED 441 George Phone 7583 Nights 3257

THE PETERBOROUGH FLORAL CO Flowers Delicately Arranged For All Occasions 436 Water Telephone 6912—Nights 6746

COMING EVENTS

First insertion, 20 words or less, minimum charge 50c Subsequent consecutive insertions 40c per insertion All over 20 words, 2c per extra word per insertion

RADIO STATION CHEX BROADCASTS ALL SOCIAL COMING EVENTS EVERY MONDAY WEDNESDAY AND FRIDAY AT 11:30 TO 11:45 A.M. PETERBOROUGH BROADCASTING COMPANY LTD

BINGO AT THE ORANGE HALL, Saturday, 8.15. Good Prizes. Come and bring your friends. Admission 25c.

WORKERS AND UNEMPLOYED Bingo, To-night, Moose Hall, 8:15 Prizes $25.00, Chickens. Woollen Blankets, Bed Linens, Kitchen Linens, 21 and 32 Piece Floral Design Luncheon Sets, Cushions, Lamps, End Tables, Rayon and Home Spun Bed Spreads, Chromeware, Silverware and many other fine prizes. Many large boxes Cigarettes will be given away, absolutely free, for shipment to your friends and relatives, serving overseas. Admission 25c or 3 cards 35c.

BRITISH ISRAEL LECTURE, "The March of World History" by Rev. H. D. Linnen, Paragon Hall, Friday, September 24, 8:15 p.m. All welcome. Collection.

PRINCE OF WALES HOME AND School Association graduating exercises, Monday, September 27, 1943, 8 p.m. Parents and friends cordially invited.

THE PETERBOROUGH HORTIcultural Society annual presentation of awards, Tuesday, September 28, 8 p.m. Murray Street Baptist Sunday School. Special illustrated lecture by John F. Clark, Toronto, "Bulbs, Lillies and Roses in Home Beautification." Everybody welcome. Silver collection Aid of War Victim's Fund.

DANCING AT RYE'S PAVILION, Saturday, September 25, 1943. Sheldon Orchestra. Modern and Old Time Dancing. Admission: Ladies 35c, Gents 50c. Tune in CHEX 8.30 to 9.

CIGARETTES FOR PETERBOROugh Soldiers Overseas. The cigarette Bingo will be held in the Legion Hall, To-night at 8.15. There are many good prizes, including Chickens, Blankets, Woolcots, End Tables, Card Tables, Glassware, Towels, Table Cloths and Cash. There are two extra prizes in the freezeout of $5.00 each, and a free prize of $42. The names of the winners w'l be drawn on the stage. Ad mission 25c, extra card 10c.

FIGURE SKATERS! ICE CLUB, enrollment meeting, Friday, September 14th, 1943, 8:30. Staff House. Fee reduced to Five Dollars. You get reserved ice space, tuition, ice music, property control assured. Important. Election of officers. Do not procrastinate (put off). O. Weiss.

TAG DAY ON SATURDAY, SEPtember 25th, 2943, sponsored by Peterborough Active Army Auxliary and the five I. O. D. E. Peterborough Chapters for Christmas Boxes for boys and girls serving in army outside of Canada.

In Memoriam Verses

A booklet from which In Memoriam verses may be selected is available at the Advertising counter of The Examiner Telephone Classified Dept. 4641

PERSONALS

'SLENDOR TABLETS' - HARMLESS and effective Two weeks supply $1 00 At Buchanan's, Finn's, and McLeod's Drug Stores

MEN 30, 40, 50! WANT NORMAL PEP vim, vigor? Try Ostrex tablets Contain tonics, stimulants, iron vitamin B1 Calcium phosphorus Introductory size 35c If not delighted with results first package maker refunds low price At all druggists

FOR LOW VITALITY, LACK OF PEP, use Page-Griffiths BETAMIN (B-Complex) tablets once a day. McDERMID DRUGS.

RAWLEIGH'S PRODUCTS 360 SIMcoe. Telephone 3055

FULLER BRUSH PRODUCTS J Wright 580 Bolivar Telephone 8502

FULLER BRUSH REPRESENTATIVE Telephone 9778

Custom Tailoring

DOES YOUR COAT OR SUIT NEED Altering? Have it done now Tony Pepe Greene Building Dial 4293

Piano Tuning

WILLIAM POTTER PIANO TUNING (Formerly Heintzman) Dial 9462

3a Hairdressers 3a

PARIS BEAUTY SALON – SPECIAL Permanents $1 95 includes Shampoo, Finger Wave, Testing and Individual Cut Telephone 5311 184 Hunter W (opposite Bell Telephone Co)

SPECIALS – END PERMANENTS $1 00 up Oil Permanents $2 50 up Downer's Dial 8874

MARY MARINO SUGGESTS FOR FINE, Dry Hard-to-curl Hair, one of her better Oil Waves at $7 50 Other Oil Waves from $3 50 up Dial 8663

HOLLYWOOD OIL PERMANENT WAVES Regular $5 00 for $3.50 Rosanne Beauty Salon. Kresge Building Dial 8837

FOR SALE

4 Miscellaneous 4

HAVE YOUR SHIRTS Made to Measure by MANSFIELD M. BOARD Telephone 8773 or 8889.

COLUMBIA RECORDS 25c EACH F. H Johnston corner George and McDonnel

COOK STOVE. 495 CHAMBERLAIN.

JOBBERS
Plumbing and Heating Materials
Pipe, Belting, Pulleys, Shafting, Saws, Electric Motors, Machinery
Steel Drums and Barrels
Iron—Steel—Metals
Buildings Wanted for Wrecking.
THE PETERBORO METAL CO
256 Simcoe. Telephone 8301

LARGE SIZE GAS STOVE. HARRIson's Store.

GOOD SIMMONS BED, COMPLETE; reasonable. 141 London Street.

GREY PRAM, $15.00. 485 McDONNEL.

CAR BATTERY, REASONABLE, GOOD condition. 359 Aylmer.

CLAREX RANGE, WITH WARMING Closet and Reservoir, good condition. 540 Romaine.

RECORDING UNIT COMPLETE, COMprising Crystal Pick-up, Electric Turn Table and 10-Watt Amplifier, reasonable; good condition. 359 Aylmer.

BLACK PIN-STRIPED SUIT, SIZE 16, like new; also Camera. 480 Bolivar.

GIRL'S SAND COLORED COAT, SIZE 14; also Ski Jacket. 321 Simcoe. Telephone 9194.

GENTLEMAN'S BROWN SUIT, SIZE 34 192 Hunter West, Apartment A. Telephone 8626.

OCCASIONAL CHAIR, WALNUT Rocking Chair, Kitchen Table with Drawers, Spring-filled Mattress 553 Homewood.

GIRL'S WINE FUR-TRIMMED COAT, perfect condition, 10-11 years; also Brown Velvet Overshoes, size 5. Apply 268 Hunter Street West.

CLIMAX KITCHEN RANGE, GOOD condition, $35.00, or nearest offer. Jack Nurse, No. 1, Bailieboro, Telephone 16 ring 6

USED CIRCULATING HEATER, MEDium size, Mahogany finish, good condition. Will heat 600 square feet adequately, or can be used as Pipeless Furnace in Small Home—$20.00. Elliott Stationery and Advertising Sales.

PLUMBING SUPPLIES

Enamel Bathtubs	$29.50
Flat Sinks 18 x 30	$ 9.40
Flat Sinks 16 x 24	$ 9.40
Back Sinks 30 x 18	$16.20
Back Sinks 24 x 18	$15.35
2 Sec. Laundry Tray	$16.50
3-Piece Closet Set	$26.50
Hot Water Boiler	$11.75

Toilet Seats, Water Taps, Pipe and Fittings, etc., on request.
THE PETERBOROUGH METAL COMPANY
256 Simcoe Street Telephone 8301

MAN'S BICYCLE. 287 PARK STREET.

THREE-PIECE STUDIO SUITE, PRACtically new. 477 Rubidge.

SMALL COOK STOVE, WOOD OR Coal. Telephone 7256, between 6 and 7.

SEVEN-TUBE VICTOR RADIO, IN good condition. 593 Aylmer.

BOY'S HORSEHIDE LEATHER COAT, size 12-14, excellent condition, $4.00. 7787

MUSKRAT FUR COAT, SIZE 14. 475 Sherbrooke. Telephone 5361.

ONE TOLEDO BUTCHER'S SCALE, with Graduated Visual Readings, first-class condition, Fifty Dollars. J. J. Turner & Sons Ltd.

TWO-PIECE CHESTERFIELD SUITE, in Brown Repp, Cushions spring-filled, cheap for cash. Library Table, Walnut finish, with drawer. 387 Reid, Lower Apartment.

1¾" THREE-PANEL PINE FRONT Door, 2' 10" x 6' 10", with Glass, Hinges and Catch, natural finish, good condition. 583 King, 7 to 8 Evenings.

SMALL COOK STOVE, GOOD CONdition, $12.00 611 Stewart.

DOUBLE BROWN STEEL BED AND Springs. Dial 8796.

ONE BREAKFAST ROOM SUITE, good condition. 187 Stewart Street.

BEDROOM SUITE, GOOD CONDITION Walnut Veneer. Dial 4287. 8 Park Street South.

FOR SALE

4 Miscellaneous 4

Artificial Flowers
19c up
Per Spray.
Various Colors and Designs.

Ornaments and Novelties
9c up

Pictures
1.25 up

MONITEX FELT BASE
Floor Rugs
6 x 9, 3.95
9 x 12, 7.35
9 x 15, 9.24

Baby Carriages
16.95 up

COTTON FILLED
Mattresses
6.95 up

NO. 1 QUALITY SPRING FILLED
Mattresses
29.50

NO. 1 QUALITY 5 PIECE
Bedroom Suites
Waterfall Design
106.75

6 PIECE
Bedroom Suites
54.95

Chesterfields
90.00 up

15 PIECE
Dinner Sets
6.95

PLATE GLASS
Mirrors
4.83 up

Hampers
6.95
Various Colors.

End Tables
2.88 up

Electric Toasters
Including Tray and 3 Relish Dishes
11.95

RECONDITIONED
Electric Radios
29.50
New Radio Guarantee.

Terms in Accordance with Wartime Prices and Trade Board.

OPEN SATURDAY EVENINGS UNTIL 9.00 P.M.

F. H. JOHNSTON
CORNER GEORGE & McDONNEL
Telephone 4697

CAR TOPPING—LIMITED QUANTITY High-grade Car Topping, from $1.39 yard up, 50 to 65 inches wide. Top Dressing, 35c; Top Seal Puttee, 27c. Preserve your Car against bad weather. Save Safely at Canadian Tire Corporation Associate Store, I. H. Keefer, Proprietor, Water Street (opposite Market).

WOOD COOK STOVE, GAS STOVE with Oven, Gas Plate, Two-Burner, Gas Plate, Three-Burner, Gasoline Camp Cook Stove, White Enamel Kitchen Sink Couch, Two Storm Windows, Two Lower Sash Windows, House Door, Weigh Scales. 165 Murray Street. Telephone 4343

FOR SALE

4 Miscellaneous 4

DAY-BED, IN GOOD CONDITION. 5669.

USED DROP-HEAD SINGER SEWING Machine. "Singer," 8425.

BOY'S 3-PIECE SUIT, SIZE 10. 47 Parkhill Road.

WHITE GO-CART, LIKE NEW. 70 Robinson.

GOOD BUSH LOT, WOOD AND LOGS. Alfred Irwin, Buckhorn.

BATTERY RADIO, ALADDIN LAMP, Extension Table and Kitchen Chairs, Davenport, Sagless Spring. 539 Harvey.

TWO LADIES' SUITS, BLACK AND Brown; 2 Short Fur Jackets; One Wool Dress and Sweater, sizes 16, 18; Household Effects. 588 Aylmer.

DOOR 6' 8½" x 2' 7½". HALF GLASS, Washstand, in good condition. Telephone 9056

DINING-TABLE (ROUND). 3 LEAVES extending to 7 feet, in perfect order, $15.00. 561 Weller Street.

BED, SINGLE, HOSPITAL TYPE, Marshall Mattress, Hope Chest. 564 Sherbrooke Street, Peterborough.

CLEANRITE, JAVEL AND STERILIZER by Gallon 6 Aylmer. 5197

BRASS BED, SPRINGS AND MATtress, $10.00. Telephone 4524.

CHILD'S CRIB, GOOD CONDITION 573 Gilchrist. Telephone 4491.

FOUR WINTER COATS, SIZES 14, 16, 18. Dial 6337

5 Dogs, Cats, Birds, Etc. 5

CHOICE MALE CANARIES. WELCH'S Barber Shop, 140 Hunter.

NEW ZEALAND WHITE GIANTS, choice breeding stock. Welch's, 140 Douro. 5840.

KEEP YOUR PETS IN THE BEST OF Health. We carry a Complete Line of Remedies for all ailments. Peterborough Pet Shop, 179½ Charlotte.

PEKINESE DOG. 47 SOPHIA.

7 Livestock and Poultry 7

SOME REAL GOOD HEREFORD Stockers. Apply by mail, to Forest View Farm, Highland Grove.

MATCHED CLYDE MARES, 5 AND 6, about 2,900; Two Milk Cows, due February; 20 Pigs; Sow, due early in October. Henry Oliver, 7th Concession, Smith.

LOAD OF STOCK CALVES, ON PETerborough Market, Saturday, September 25.—George A. McGowan.

25 HEAD WELL-BRED SHORTHORN Cattle, 1½ and Two years. Jacob Sturzenegger, Route 3, Lakefield, after 6.

SEVEN MILK COWS, 1 FAT COW, 6 Calves, Team Matched Clydes, 1,400 pounds. Telephone 2 ring 4, Douro, after 6 p.m. or Week-end.

REGISTERED JERSEY COW, JUST freshened; also Calf. 451 Edison Avenue

7x Farmer's Needs and Supplies 7x

EXPERT TRACTOR PLOWING AND Cultivating Milkweed and Corn Scuffling a Specialty Telephone A O'Halloran, 7781, or 819 McDonnel Street

8 Real Estate 8

FOR SALE, 130 ACRES, ON LAKE Shore, close to Highway, about 60 Acres of Timber, Buildings. Ideal place to cater to Tourist trade, and Summer Home. Write Box 225, Examiner.

$3,500.00 — SIX-ROOM SEMI-BUNGAlow, fully modern, hardwood throughout, large lot, South. Apply to Owner, 138 Albertus.

IN NORWOOD, BRICK DWELLING, on Victoria Street, large barn and good garden. Apply to John McConnell, Norwood, Ontario.

162 Acres, 100 Working, 20 Acres Hardwood bush balance pasture, with good spring, Brick House, barn 30 x 50 steel roof, Implement House Easy terms $3.800
144 Acres, Barn 45 x 85, new roof hog pen and Implement House, Frame House Immediate possession, Easy terms $2.800
Brick House, modern, Immediate possession $3.800
Apt to Rent, adults only, $37.50 month
M STOREY
374½ George Street. Phone 6573

$5,700.00 — Gilmour Street, Modern 7-Roomed House, hot water heating, open fireplace.
$6,000 — New Modern Semi-Bungalow, open fireplace, large lot.
A. E. THOMPSON REAL ESTATE
Kresge Building. Phone 7284

North, 3 Rms, Cottage, lt. 50x200 $1,100
Lansdowne, 4 Rms, Bungalow $2,600
Albertus, 6 Rms, Brick, modern $3,000
Water N., 7 Rms, easily duplexed $3,200
East, Choice Bung., Brk., mod. $4,200
Charlotte, 7 Rms, possession now $4,200
Central, 6 Rms, mod. Pos. Oct. 15 $5,200
Homewood, 6 Rms and Sunroom $7,500
J. A. GIBBS, 141 Hunter St. 3843.

W., 6 Room Bungalow, Extra Good condition $5,700
S., New 5-Room Bungalow $4,600
N., 7 Room Modern Home, Immediate possession $3,500
S., 7 Room Brick, complete set plumbing, $400 down $2,600
O'TOOLE BROS
Real Estate and Insurance
184 Charlotte St. Phone 9947

TO CLOSE AN ESTATE, TWO BUILDing Lots on New Chamberlain Street, west of High Street, Monaghan. P. K. Kennedy, Hastings, or M. A. O'Shea, Hastings.

TO CLOSE AN ESTATE, 7-ROOM Brick House, garage, large lot, W. H. Montgomery, Norwood, or M. A. O'Shea, Hastings.

Cottage, 5 Rms, Sewer, Furnace $2,500
Terrace, 3 Houses, good revenue $3,700
Sherbrooke, 10 Rms, Brick, mod. $4,200
East, 5 Rms, mod. Bungalow $4,800
Central, 6 Rms, Semi-Bungalow, chestnut finish, very modern $5,200
J. A. GIBBS, 141 Hunter St. 3843.

10 Used Cars 10

1936 FORD COACH, WITH TRUNK, good tires and heater, motor perfect. Telephone 4232.

1936 DELUXE FORD COACH, GOOD condition 539 George, between 7 and 9 p.m.

1938 DESOTO, RADIO, GAS HEATER, and many extras. Car and tires in good condition. Telephone 5641, after 6 p.m.

1941 WILLYS DELUXE SEDAN, 1939 Champion Studebaker Deluxe Coach, 1937 Hudson Terraplane Sedan, 1936 Chevrolet Coach, 1931 Ford Cabriolet. R. Hopkins, Imperial Service Station, Lakefield. Telephone 124.

1934 DELUXE FORD COACH, $245.00 if Sold To-night. 1929 Durant Sedan 4-cylinder, $125.00. 588 Bonaccord, at Monaghan Road, after 6 p.m.

FOR SALE

10 Used Cars 10

1938 CHEVROLET SEDAN. APPLY 348 Burnham Street.

1938 FORD COUPE, 1937 PLYMOUTH Deluxe Sedan, 1936 Ford Deluxe Sedan, 1935 Ford Sedan, 1932 Chevrolet Coach, 1932 Coupe, 1935 Pontiac Convertible, $200.00. B.A Station, corner Charlotte and Stewart.

TO RENT

11x Apartments To Rent 11x

HEATED, FURNISHED BED-SITTING-Room and Kitchenette. Dial 9128.

MOVING TO TORONTO—WILL SUB-Let Modern Heated Lower Apartment, fireplace, continuous hot water, central; responsible adults. 7794.

TWO SUITES, WELL HEATED, WITH fireplaces. Three Adults wanted for winter months for each Suite. Kaledan 813 Water Street.

UPSTAIRS FLAT, UNHEATED, WAter, lights, Unfurnished. Telephone 9144.

12 Rooms 12

FURNISHED ROOM. 177 AYLMER.

THREE-ROOMED FLAT, WITH BATHroom. 235 George.

LARGE, COMFORTABLE BEDROOM for One or Two, hot water, private family, central. Would give Breakfast if desired. Dial 5846.

FURNISHED BEDROOM, WITH OR without Breakfast. Telephone 6901.

THREE UNFURNISHED ROOMS. 247 Park, near Campbell's Dairy.

TWO UNFURNISHED ROOMS, HEAT and lights. 92 Aylmer.

WARM BEDROOM, GENTLEMAN. 466 Sherbrooke.

LARGE FRONT ROOM, ALL CONveniences. 199 Simcoe Street.

TWO ROOMS, PARTLY FURNISHED Telephone 3006.

LIGHT HOUSEKEEPING ROOMS Rooms for Men. 417 Stewart.

FURNISHED ROOM, COOKING FAcilities, central. 141 London Street.

FURNISHED BEDROOM, HOUSEkeeping privileges. Dial 7852.

WANTED

13 Rooms Wanted 13

BED-SITTING-ROOM AND KITCHenette. Heated, Furnished, by Young Couple, central or South. Telephone 7937.

13b Houses Wanted 13b

SMALL HOUSE, FLAT OR APARTment. Write Box 212, Examiner.

15 Miscellaneous 15

SMALL KITCHEN CUPBOARD. DIAL 3356.

ONE MACHINIST TOOL CHEST. Write Box 222, Examiner.

OIL BURNER, SUITABLE FOR HEATer. Telephone 8812.

GARAGE, CENTRAL. DIAL 9635.

32-VOLT DELCO SET. LET ME KNOW what you have. Apply by mail, to Forest View Farm, Highland Grove.

LIGHT HOUSEKEEPING ROOMS OR Small Apartment for Young Couple, near C.G.E Write Box 242, Examiner.

FARMERS— WANTED TWENTY TONS Hand-flailed or Top Threshed, good quality Rye Straw, Twenty Dollars a Ton, f.o.b. Factory. B. F. Ackerman, Son & Co., Limited.

YARD AND HALF HAND-OPERATED Dump Box Write Box 241, Examiner.

STORAGE SPACE, PARTIALLY HEATed. Write Box 233, Examiner.

$1,250.00 FOR 1941 PONTIAC 4-DOOR Sedan. Write Box 221, Examiner.

BOY'S WAGON. TELEPHONE 8380.

BICYCLE THAT CAN BE RE-BUILT. Telephone 5894.

BIRD CAGES AND STANDS. TELEphone 7372.

COMFORTABLE HOME FOR AGED Woman. Write Box 232, Examiner.

ONE GOOD CUSTOM-BUILT DUCK BOAT 4697

GARAGE, IN VICINITY OF HOMEwood and Walton Street. Dial 3268.

WANTED TO BUY, LARGE STOCK and Grain Farm, Hydro. Give full particulars, terms, M. Staff, Jordan Station, Ontario.

STOVES, FURNITURE HUDSON Telephone 65 Lakefield

STOVES AND FURNITURE WANTED Telephone 4115. Nights 6294

HIGHEST PRICES PAID FOR RAGS Paper, Iron and Metals J Burfield Dial 8368

POULTRY AND FEATHER TICKS PAY Highest Prices. M Glahman Dial 8296

LIVE POULTRY WANTED – MARKET Prices A Lantin Telephone 6297

IRON RAGS FEATHERS PAPER Petersiel Bethune and Hunter Telephone 9403

LIVE POULTRY – PAY HIGHEST Prices Florence, 6823 560 Homewood

LIVE POULTRY—MARKET PRICE M Katz 6906 192 Aylmer

17 Help Wanted Male or Female 17

MESSENGER BOYS OR GIRLS, UNDER Sixteen years, with Bicycle; good opportunity learn Telegraphy. Apply C.P.R., 343 George Street

18 Help Wanted, Female 18

GIRL OR WOMAN FOR HOUSEWORK sleep in; family of three; best working conditions; highest salary. Write Box 243, Examiner.

WOMAN FOR HOUSEWORK, FOUR or Five Mornings or Afternoons weekly; highest wages. Telephone 9154.

GIRL, FOR FULL OR PART TIME, for Packing School Supplies. Hours arranged to suit Apply Selective Service Office, Peterborough. Refer to File No. O-153.

WANTED

18 Help Wanted, Female 18

COMPETENT MAID, TWO ADULTS; reference. Write Box 231, Examiner.

HOUSEKEEPER, TO TAKE FULL charge. Write Box 226, Examiner.

19 Help Wanted, Male 19

TRAVELLER FOR PRINTING AND Office Supplies and Furniture, with road experience preferably in Stationery Military exempt. Drawing account and commission over quota Territory Eastern Ontario or Alberta. Apply Selective Service Office, Barrie Building, Peterborough.

WANTED, 15 WOODCUTTERS, HOUSing accommodation furnished. Must supply own Bedding and Board. Apply Selective Service, Barrie Building. O-156.

MAN FOR FARM WORK, GOOD Home, good wages. Archie Clysdale, Old Orchard Farm, R. R. 7, Peterborough.

20 Employment Wanted 20

REFINED LADY DESIRES HOUSEkeeper's Position; capable of taking full charge immediately. Write Box 223, Examiner.

21 Boarders Wanted 21

BOARDERS, CENTRAL. 491 AYLMER.

BOARD AND ROOM, CONTINUOUS hot water. Telephone 4265.

ROOM AND BOARD, PREFER GIRL War Workers; good Board; reasonable rates; 5 minutes' walk to C.G.E Apply 183 Stewart Street.

GENTLEMEN BOARDERS. 176 SHERbrooke Street.

BOARDERS TELEPHONE 8727.

TWO BOARDERS. DIAL 4239.

WHY BURN COAL THIS WINTER – Make Reservations and stay at the Kaledan, 813 Water Street Be warm and comfortable, with good Home-cooked Meals Adults only.

WHO CAN DO IT

22b Painters & Decorators 22b

EFFICIENT SMART STYLING for HOME DECORATION Interior and Exterior "Elastica Quality Goods" HAROLD COLEMAN Telephone 9922 336 George Street

COLEMAN BROS – "THE HOME OF Decorating" Established 1906 Telephone 4485 North of Brock Street.

22f Miscellaneous 22f

INSULATING, FLOOR SANDING, CARpenter Graham. Dial 9007.

BUILT-UP ROOFS, ASPHALT ROOFS Renewed and Painted; Chimneys Caulked; Ridge Roll Leaks, Dial in your troubles—7921.

NOW IS THE TIME TO HAVE YOUR Doors and Windows Caulked Dial S. Currie, 3205

WINDOWS WASHED, STORMS PUT up. 634 Union.

BRICK, CEMENT WORK, STUCCOING and Chimneys Rebuilt. 217½ Charlotte. Telephone 9836

HOUSES AND CELLARS WHITENED 634 Union

DUSTLESS FLOOR SANDING FLOORS Laid and Refinished Decorating William Higgins. Dial 8887.

22h Carpentering 22h

EXPERIENCED CARPENTER 6225.

25x Dressmaking 25x

DRESSMAKING TAILORING, ALTERations. Telephone 4936 593 Harvey

LOST

BLUE ROSARY (BEADS) DOWNTOWN Friday. Dial 3391.

GOLD WRIST WATCH. REWARD. Telephone 6529.

LADY'S GOLD WATCH, LEATHER band. Telephone 9868 Reward.

DRIFTED FROM FIFE'S BAY, CHEmong Lake, Flat-bottom Boat, painted blue. Please Telephone 6282

SILVER WING BROOCH, IN VICINITY of St. Mary's and New Romaine. Telephone 4221.

SMALL FITCH FUR NECKPIECE. DIAL 3903.

RED SHORTHORN STEER, STRAYED from William Hooten's, Lot 16, Concession 12, Cavan.

HEREFORD HEIFER, STRAYED away from Premises of John Stuart, originally Webster Farm. Telephone 3669.

FOUND

STRAYED TO PREMISES, LIGHT Fawn Police Pup. Owner have same by paying for advertisement. Dial 8053.

LOANS

LOANS
For Men & Women With Jobs
NO ENDORSERS NEEDED

Cash Loan You Get	4 Payments	6 Payments	10 Payments	13 Payments	15 Payments
$25	$ 6.57	$ 4.46	$ 2.78	$ 2.36	
50	13.13	8.93	5.57	4.73	
75	19.70	13.39	8.35	7.09	
100	26.26	17.85	11.13	9.46	$ 7.78
125	32.83	22.32	13.92	11.82	9.73
150	39.39	26.78	16.70	14.18	11.67
200	52.52	35.71	22.27	18.91	15.57
300	78.79	53.56	33.40	28.37	23.35
500	131.31	89.26	55.66	47.28	38.91

Choose a monthly payment plan.

Short of cash? Borrow at Household quickly and privately Just tell us how much you need and choose a convenient payment plan No endorsers needed No credit inquiries made of friends or relatives Payments include charges at rate of 2% monthly as authorized by the Small Loans Act 1939 You pay nothing more

Household Finance
Corporation of Canada
Established in Canada 1928
Second Floor Lansfield Block
177 Charlotte St (Opp Loblaws)
M. S. Holt, Manager Phone 8841

LOANS

LOANS
FOR ANY SOUND REASON
ON ANY RECOGNIZED SECURITY
AND REPAYMENT PLAN
At Campbell's

Campbell loans are tailor-made to fit your needs You pick the plan that suits you best You get from $20 to $1,000 with or without co-signers and take from 2 to 18 months to repay Friendly confidential and dependable service Business loans are a specialty at

CAMPBELL
FINANCE CORPORATION LIMITED
Subsidiary of Industrial Acceptance Corporation Ltd
169 Charlotte Street
(Above A & P Store) Phone 3520

PROFESSIONAL

44 Lawyers 44

PECK KERR & McELDERRY – Barristers Solicitors Money to Loan Offices 415-417 Water Street Telephone 4681 E A Peck K.C. F D Kerr K.C V J McElderry K.C Walter H Howell

JACOB LOW – Barrister etc Mortgage Loans Suite 1-2 435 George Street (over Toronto Savings and Loan Co.) Telephone 7423 Nights 6214

ELLIOTT PHILP & CHANDLER— Barristers etc Money to Loan Offices Kresge Building Telephone 6675 A L Elliott K.C M.P.P W R Philp B.A R J Chandler B.A

P D SCOLLARD – Barrister, Solicitor Bank of Toronto Building Telephone 9939

JOHN A BRADSHAW – Barrister and Solicitor 360 Water Telephone 9884

Chiropractors

M C GOODWIN, CHIROPRACTOR and Drugless Therapist 108 Barrie Building, 312 George Telephone 8795 and 5865

IMPORTANT CALLS
Police - - - - - - - 3535
Fire Dept. - - - - - 5711
Nicholls Hospital - 4691
St. Joseph's Hospital 3561
Examiner - - - - - 4641

AUCTION SALES

AUCTION SALE – FOR MR CYRIL Meagher, Lot 3, Concession 4, Township of Douro, one mile south of Douro Church, on Tuesday, October 5: Full Line of Implements, Hay and Grain, 14 Cows, some fresh and Springing, 20 Head Young Stock See Posters — Gordon Hancock, Auctioneer. Telephone 5021.

VERNON HUNTER, LOT 14, CONCESsion 10, 1 mile east of Gravel Road, on 10th Line, Cavan Township, September 30th: Case Tractor, Threshing Machine, Full Line Good Farm Implements, Grain, Hay, Potatoes, 10 Cords Elm Stove Wood, Household Furniture, Horses, Cows, Stockers, Calves, Pigs, Hens, and 193-Acre Farm. Terms: Cash.—James Roddy, Bailieboro, Auctioneer.

AUCTION SALE OF THE FARM Stock and Implements of John Faux, Lot 2, Concession 10, Douro, 3 miles east of Peterborough on Warsaw Road, October 6. — Harry Redmond, Auctioneer.

FARM STOCK AND IMPLEMENTS – Mr. James Beatty, Township Smith, near Selwyn, Tuesday, September 28, 1 p.m.: 25 Head Milk Cows and Young Cattle, 3 Good Horses, Full Line Implements.—J. H. Miles, Auctioneer.

FARM STOCK AND IMPLEMENTS – Mr. Richard Thompson, Lot 6, Concession 13, North Monaghan, Friday, October 1, 1 p.m.: Horses, Cattle, Implements, Hens, Hay, Hogs, etc.—J. H. Miles, Auctioneer.

STOCK SALE – MR. HUGH LITTLE, Lot 23, Concession 3, Township Dummer, Thursday, October 7: 50 Head Durham Milk Cows, and Young Cattle, Horses, Wood, other articles. —J. H. Miles, Auctioneer.

MILES' AUCTION ROOM, 211 HUNTER Saturday, October 2: Dining-room Suites, Chesterfield Suites, Beds, Dressers, Chairs, Tables, Bedding, Dishes, Buffet, Coal Oil Stoves, Chest Drawers, Trunks, Clothing.

FARM, FARM STOCK, AND IMPLEments— Mr Stanley Northey, Lot 30, Concession 13, Township Smith, Thursday, September 30: 35 Head Milk Cows and Young Cattle, 30 Pigs, Horses, 500 Bushels Oats, House and Barn, etc.—J. H. Miles, Auctioneer.

FURNITURE SALE, CONTENTS 7-Roomed House, Mrs. Joe Lemay, Strickland Street, Lakefield, Wednesday, September 29, including: Drophead Singer Sewing Machine, Dining Suite, Beautiful Chesterfield Suite, Wardrobe, Library Table, Garden Tools, Dishes, etc.—J. H. Miles, Auctioneer.

FARM STOCK AND IMPLEMENTS – Mr. Fred Brown, Lot 17, Concession 6, Belmont, about 6 miles north-east Havelock, on Thursday, October 14, at 12:30—one of the largest Farm Stock and Implement Sales I have ever Auctioned in the County: 420 Sheep, 19 Rams, 30 Head Milk Cows and Young Cattle, 5 Extra Good Work Horses, Pigs, Full Line Farm Implements, practically new, including M.-H. Threshing Machine, like new, John Deere Farm Tractor, like new, 500 Cord Mixed 4-foot Wood, 15,000 feet Pine Lumber, numerous other articles. Watch this space for further announcement.—J. H. Miles, Auctioneer.

FOR MR. HARRY MANLEY, WARsaw Road, opposite Curtis' Brick Yard, on Thursday, October 7, at 1:30: One 8-year-old Mare, 1,300 lbs., One Cow, 7 years old, due April 12, 3 Pigs, about 175 lbs., 2,000-lb. Scales, Root Pulper, Straw Cutter, Rubber-tired Democrat, Light Sleigh, Harrows, Ploughs, One-Horse Mower in good condition, Cultivator, Scuffler, Grindstone, Buffalo Robe, Separator, Churn, Household Furniture, Library Table, Extension Table, Chairs, Dressers, and many other articles.—Gordon Hancock, Auctioneer. Telephone 5021.

Sports Day By Day

(Continued from Page 6)

that the carpet-weavers would be the Peterborough representatives in the provincial playdowns. So the Brintons got all the pregame publicity.

* * * * * *

Girls At The Helm

For the first time in the history of the Girls' Basketball League the organization is to be officered this season entirely by girls. This was decided upon at a meeting in the Y.W.C.A. last night when Mary McPherson was chosen as president and a slate of girl officers chosen. This promises to be a fine season for girls' baketball. There was plenty of enthusiasm at last night's meeting, the teams are keen to get going and it looks as if the loop may possibly have seven or eight clubs in action. Six are already certain and there are hopes of several more. So great was the interest shown that it has been decided to get the league started several weeks earlier than usual and the opening games will likely be staged on either November 5 or 12. Usually the league has opened at the end of November. It is hoped that with so many newcomers to Peterborough employed in war plants that considerable new material may be available. In any case the competition promises to be keen and the coming campaign should be one of the best in the history of the organization.

* * * * * *

Toronto Leafs roared back into the Governors' Cup series last night when they swamped the Syracuse Chiefs 6 to 0 to tie up the series with one win each. The clubs now move into Syracuse for three games, the first to be staged Saturday night. Tomas De La Cruz the Cuban ace of the Chiefs who had won 23 games during the season proved ineffective against the Toronto gang who bunched hits against him in two big innings, to score a trio of runs on each occasion. On the other hand Nick Strincevich produced a neat pitching effort, holding Syracuse to five scattered hits as he applied the whitewash brush deftly. Gruzdis, Tyack and Dugas were the power-houses in the Leaf attack and their timely hitting was the big factor in the two scoring splurges of the Toronto machine. Strincevich's pitching was so effective that only one of the Chiefs got around the bases far enough to talk to Jeep Handley during the engagement. It was the third time this season that the Toronto pitching star had shut the Chiefs out.

* * * * * *

Sporting Chili Con Carne: The Yanks pulled closer to the American League pennant yesterday when they blanked the Detroit Tigers 1 to 0... incidentally it was Marius Russo who turned the trick with a two-hitter, thereby strengthening the impression that the Yanks may have a starting southpaw in the coming World Series....Jean Castle, playing first for the Westclox, had only one putout in Stratford the other night....Isobel Bullock had the Kroehlers either striking out or popping up....The home run marked against her was a roller over third base that Westclox thought was a foul ball and it was not fielded until it was too late to stop the batter from completing the circuit....Stratford Beacon-Herald says "dumb" base-running cost the Big Bens the game but warns Kroehlers they will have to play their best ball to win out in Peterborough....C.G.E.-Genelco will enter two teams in the Ladies' Basketball League this season....If Westclox win tomorrow afternoon's game they will meet the Stratford team in the third and decisive game of the series at Riverside Park at 5.30 o'clock....Cincinnati had the smallest crowd in the history of night baseball last night. Only 2,086 fans saw the Reds nose out the New York Giants 3 to 2....Bill Nicholson of the Chicago Cubs, one of the finest hitters in the game today, cracked out his 25th and 26th homers of the season yesterday....Nicholson has already driven in 116 runs to lead both leagues in that department.

SCOTT'S SCRAP BOOK

—By J. R. Scott

COPYRIGHT, 1943, KING FEATURES SYNDICATE, Inc. WORLD RIGHTS RESERVED

Home Service

Don't Let Words Fail at the Right Moment

HARVEST SCENE

So often you find yourself at loss to express yourself at the sight of a beautiful scene. The scene above fills one with its quiet depth but all you can think of to say is "What a pretty scene of harvesting."

No need to be speechless. You can easily cultivate a more picturesque speech. A little practice and study will make you the most effective speaker and people will remark on your clear speech.

Your ability to get ahead, to make a good impression socially and in business, depends a good deal on how well you can express yourself. Using the right phrases lends force and color to both speech and writing.

Phrases are better than single words because they make things more vivid, or, quite the opposite, to make things less vivid for instance, the unpleasant word "death" may be made softer by saying "one's last breath" or "the ebb of life."

Our 32-page booklet contains hundreds of examples showing how words can be combined into phrases which are appropriate and effective.

For your copy of EFFECTIVE PHRASES FOR ALL OCCASIONS send 15 cents in coins or stamps to the Peterborough Examiner Home Service. Be sure to write plainly your name and address and the name of booklet.

BARCLAY ON BRIDGE

THE PURPOSE OF TABLES

REGARDLESS of how you value a hand or what tables of high-card tricks you use, it is up to you to be the master of your destiny and make your own decisions. You are not the servant of your honor card count. It does not give orders to you, to open the bidding with one hand or pass with another. It is supposed to be your servant, just as is a tool in the carpenter's kit, waiting there to be used when you wish to use it. On many occasions, you should violate the supposed requirements of your honor table, passing a hand with a bit more than minimum prescribed amounts or bidding with a hand which lacks them.

North: ♠Q 9 6 5 4 ♥J 9 5 ♦A 2 ♣A 4 3
West: ♠A 8 ♥8 7 4 2 ♦Q J 10 ♣Q 9 8 5
East: ♠K 7 ♥K 6 ♦9 8 6 5 3 ♣K J 7 6
South: ♠J 10 3 2 ♥A Q 10 3 ♦K 7 4 ♣10 2

(Dealer: South. Both sides vulnerable.)

South	West	North	East
Pass	Pass	1 ♠	Pass
3 ♠	Pass	4 ♠	

That is not the bidding which was actually done on this deal. It was merely "Pass, pass, pass, pass," and so a game for North-South was thrown into the waste basket.

When the players exposed their hands after the pass-out, South in an agonized tone wanted to know why North had not opened with a spade bid.

"Simply because I did not have two and a half honor tricks," he answered, "and because I do not like psychics or shaded bids."

He went on to explain that some years ago he used to consider a queen of one suit and a jack of another, if each had a couple of guards, as half a trick, but that in recent years he had not done this. He had not taken account of the fact that he had a five-card length in the most desirable suit of all, spades, the only suit which always compels opponents to bid at a higher level in order to overcall it with their own suit.

If that hand, with its five spades headed by the Q, were submitted to the leading 50 players of the nation—whoever they may be—at least 48 of them, and probably 50, would make an opening bid of a spade on it. Of course, as it turns out, game depends on the location of the heart K, but that finesse would work as the cards lie, and only three tricks would be lost, one in clubs and two in trumps.

* * *

Tomorrow's Problem

North: ♠A Q J 10 ♥Q ♦9 7 2 ♣Q J 10 8 7
West: ♠6 5 3 2 ♥6 3 ♦A K J 10 ♣A 9 6
East: ♠K 9 7 ♥9 7 4 2 ♦Q 8 6 3 ♣3 2
South: ♠8 4 ♥A K J 10 8 5 ♦5 4 ♣K 5 4

(Dealer: East. Both sides vulnerable.)

If West leads the diamond K against South's 4-Hearts on this deal, what card should East put on the trick, and why?

DAILY CROSSWORD

ACROSS
1. Open (poet.)
4. On an equal
7. Affirm
8. God of war
10. Germ-killing agent
12. Because
13. Segregates and detains
15. Indefinite article
16. Greek letter
17. Broadway
18. Quoits that lodge around pin
22. Pale
23. Mohammedan call to prayer
24. Devour
26. Preclude
28. Muffled
32. Old weight for wool
34. Wander
35. Fuss
38. The clover
40. Portions of curved lines
42. A state (abbr.)
43. Perform
44. Recollects
46. Foot-like part
47. Below rank of captain
49. Snow vehicle
50. Send forth
51. Attempt
52. Alcoholic liquor

DOWN
1. Across
2. By means of
3. Fur-bearing animal
4. Agreement
5. Sprite (Shakespeare)
6. To draw again
7. Torture
9. Species of cassia
11. Harden
12. Unit of electrical capacity
14. Coin (Jap.)
19. Seize
20. Insect
21. Boy's name (abbr.)
25. Sod
27. Decay
29. Also
30. Clear
31. One of the Cyclades
33. Train in military art
35. Swiss river
36. Garment
37. Mysterious
39. Church festival
41. Cavalry sword
45. Title of nobility
46. Stiffly decorous
48. Ostrich-like bird

Yesterday's Answer

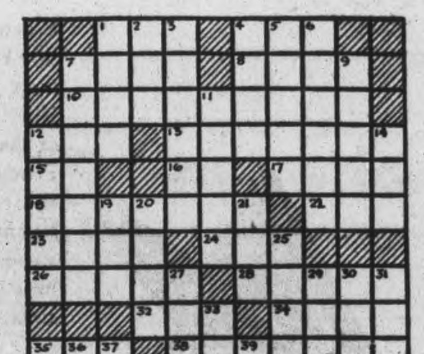

CRYPTOQUOTE—A cryptogram quotation

IAYWPHI IHDUH NED WHSPJTA, NED EDKGVHKA, GKW NED GRPSPAL—RGXEK.

Yesterday's Cryptoquote: POWER GRADUALLY EXTIRPATES FROM THE MIND EVERY HUMANE AND GENTLE VIRTUE—BURKE.

Distributed by King Features Syndicate, Inc.

Havelock News

Mrs. W. B. Simonds has returned to her home in Kingston after visiting her sisters, Mrs. Charles Spencer and Mrs. James McMillan.

Mrs. James E. Price and Messrs Max Barr and John Price of Mountain Grove visited Sunday with Mr. and Mrs. Clare Price and family.

Mrs. Lynn Anderson, Toronto, is visiting her parents, Mr. and Mrs. Peter Haig.

The many friends of Mr. Eldon Perrie were sorry to hear that he was removed to hospital in Peterborough, where he had an operation for appendicitis on Tuesday night.

Mr. and Mrs. Frank Watson are enjoying their two weeks vacation with friends at Kingston, Bath and Toronto.

Miss M. Seeney is spending a few days with her neice, Mrs. George Free, Campbellford.

Miss Edna Rodgers, R. N., returned to her duties in the Toronto General Hospital, after spending two weeks with her parents, Mr. and Mrs. Fred Dodgers.

Rev. J. W. and Mrs. Wilkinson, Mrs. T. Brown, Trent River and Mesdames T. Easterbrook, C. Price, F. Rodgers and H. Hoard attended the United Church Conference in Mark Street Church Peterborough, on Thursday.

Mrs. A. Holland visited a few days with her parents, Mr. and Mrs. J. Stewart in Campbellford.

Mr. and Mrs. Lindsay Charlton, Lanark, spent the week-end with Mr. and Mrs. A. C. Price and family.

Mrs. Carp Davidson, Toronto, is visiting her sister, Mrs. Robert Buchanan.

Sgt. Fred Hill from the west coast is spending a furlough with his wife and family.

Misses Lucy and Laurabelle Wing are visting in Toronto with Mr. and Mrs. Morley Byam.

TERRY AND THE PIRATES

—By Milton Caniff

LI'L ABNER

—By Al Capp

HENRY

—By Carl Anderson

DONALD DUCK

—By Walt Disney

BLONDIE

—By Chic Young

MUGGS AND SKEETER

—By Wally Bishop

BRICK BRADFORD

—By William Ritt and Clarence Gray

TILLIE THE TOILER

— By Russ Westover

Polio Survey Reveals 9 Cases Now

OTTAWA, Sept. 24—Five cases of poliomyelitis at the Trenton R.C.A.F. station, of whom three died, were considered to be a "by-product" of the larger outbreak in Trenton and Belleville, according to a statement issued today by Group Capt. J. W. Tice, director of medical services (air).

The statement said "approximately 25 cases of infantile paralysis have occurred in the civilian population of Trenton and Belleville, and the epidemic at the station is considered a by-product of the larger outbreak in the towns."

The director said immediately on notification of the first case Dr. J. T. Phair, chief medical officer for Ontario, and a specialist from the School of Hygiene, University of Toronto, were called into consultation, "and all measures advised were instituted."

Quarantine was put into effect, with all postings to and from the station cancelled. "All possible precautionary measures have been taken," said the statement, and the outbreak is being kept "firmly in hand."

Five cases were traced to the station—one airman posted to No. 1 Manning Depot, Toronto, 11 days ago, and two airmen who were diagnosed at Trenton have died in the Toronto Isolation Hospital. Two others are being treated at Trenton.

The outbreak is believed to have occurred among members of a course graduating at Trenton, and the posting of the class has been postponed ten days in order that other members of the class may be observed.

None in Trenton

According to Ontario Department of Health officials, civilian cases in the Trenton district are now listed at nine, none of them in Trenton itself. Air force cases total five, three fatal.

Development of two new cases at the R.C.A.F. training station since Tuesday resulted in the station being closely quarantined. Neither of the airmen afflicted is in serious condition. "There's no creeping paralysis evident," a health official said. But one was brought to Toronto Isolation Hospital yesterday afternoon for treatment.

The Provincial Department of Health rushed an iron lung yesterday afternoon to Trenton air station where the other patient is in hospital. It will be available to civilians at the station, if needed.

That the two children brought to Toronto had contracted paralysis was not discovered, it was said, until yesterday afternoon after officials had instituted a thorough inquiry throughout the Trenton district. They live in communities outside Trenton. Officials say the scourge which usually recurs durig the summer months seems to be centred in this part of Eastern Ontario.

Employ Nazi Prisoners

TORONTO, Sept. 24 — (CP)—A number of German prisoners of war now are employed by a tannery here, it was learned yesterday. The prisoners are brought to the plant each day and guarded by company guards.

"George" Does Guard Duty With Quebec Soldier

George, a British bulldog, who travelled to Sicily from England with a Canadian unit, stands guard outside his battalion headquarters with Traffle Codleau of Rimouski, Quebec.

MILLBROOK

Gifts Brought For Ditty Bags

MILLBROOK, Sept. 24 — (ENS) —The shower to fill ditty bags for soldiers in Newfoundland received at the Red Cross room on Tuesday afternoon and evening brought a large number of gifts, including cigarettes, Chocolate bars, paper-covered books and Readers' Digests, pads of writing paper and envelopes, games, cross-word puzzles, knitted articles, besides over ten dollars in cash.

Mrs. Lloyd Byam was in charge of receiving the donations as they were brought in, a number more coming in when the evening group met to make hospital dressings at night. The money will be spent to buy other supplies for the bags, and shipment will be made on Friday, it is expected.

For the capture bags, the shipment on Tuesday afternoon included four dozen towels, the same number having been sent forward the previous week. Pyjamas are still to be made and any willing to sew on these at home will be welcomed. Last week many workers spent the time cutting out a large number of garments, and the supply on hand for making is far from exhausted; the need also for the capture bags is pressing.

ENGLISH SECOND LANGUAGE.
English is the mother tongue of about 200,000,000 people, second only to Chinese (Mandarin) spoken by 400,000,000.

Council Opposes Idea Of Bringing Japanese

PORT HOPE, Sept. 24 —(CP) — Port Hope Town Council at its meeting here last night went on record as being opposed to the importation of Japanese to Port Hope. The resolution was moved by Deputy Reeve E. Sanders and seconded by Councillor H. Mitchell, and received unaimous endorsation from the council.

It was announced a few days ago by the Port Hope Sanitary Company, that on account of labor shortages, it was planned to import some Japanese, who were Canadian nationals. to work in the plant. The company spokesman pointed out that in order to maintain production of the company at its peak, the Japanese would have to be brought in.

Robbery Suspect Hiding In Swamp

GEORGETOWN, Ont., Sept. 24—(CP).—Thirty police to-day continued their search of a swamp bush area at nearby Norval and checked traffic on all highways in a 20-mile area in their search for three men wanted on charges of robbing a creamery at Fergus Tuesday night of a safe containing $1,000.

The search of the swamp area and the highway check went on through the night after police said they fired at the fugitives twice yesterday afternoon. They said that on the second occasion 24 shots were fired and it was believed one man was wounded.

Police said a car abandoned by the three men yesterday after a police bullet hit a back tire had been stolen in Toronto and was used in the Fergus robbery

French Made Laborers

TORONTO, Sept. 24 — (CP) — Andre Phillippe, Interior Commissioner of the French Committee of Liberation, said last night in a delayed broadcast from Algiers that forced labour was being universally imposed in France and that the "so-called police" of that country were collaborating with the Gestapo. The broadcast was carried by the CBC.

New Command

Major-General Ralph Royce has been appointed commander-in-chief of the U.S. Ninth Air Force, succeeding Major-General Lewis M. Brerton, according to an announcement from Cairo, Egypt. General Royce led a daring bombing attack against the Philippines from Australia shortly after the fall of Bataan and also served as commanding officer of the U.S. First Air Force.

All Buildings To Cut Heating

HAMILTON, Sept. 24 — (CP) — Russell T. Kelley, supervisor of the Dominion-wide church fuel saving plan, yesterday said all the public places where people congregate "will be brought into line" in Canada's fuel conservation plan.

The matter now is under consideration by authorities, said Mr. Kelley.

Churches, which he said were open only one day a week, were being asked to reduce fuel needs by 20 per cent this winter, and expressed the opinion that if there is a need for churches to curtail their fuel-burning on Sunday, "and perhaps for a night or two a week when meetings are held," there should be at least an equal response from places opened every week night.

He made the statement following the endorsation by the Hamilton Council of Churches yesterday of a resolution which said churches in this district have co-operated loyally in saving of fuel "but would point out that economy in the use of fuel appears necessary in other directions, especially in certain places less beneficial to the community than the church."

Holidays With Pay For Shipyard Workers

MONTREAL, Sept. 24 — (CP) — Details of a plan for granting holidays with pay to shipyard workers in Quebec and Montreal were announced here last night by David Cote, Eastern organizer of shipyard workers for the Canadian Congress of Labor following a a metting in Ottawa.

Under the plan, workers of 12 months' standing will receive six days' holidays with pay, 11 months 5½ days, with the scale graduating down with a half-day less off for each month less worked down to two months, when the holiday is one day.

Under the arrangement, absence from work because of sickness of more than one week shall require a doctor's certificate to prove inability to work.

20,000 Prisoners Are Liberated

LONDON, Sept. 24— (CP) —The Morocco radio, in a broadcast recorded last night by the Associated Press, said 20,000 British and American prisoners had been liberated by the Italians and have joined Italian patriots despite Field Marshal Erwin Rommel's offer of 1,800 lire reward for each prisoner handed over to the Germans. The Morocco broadcast added that recently 3,000 prisoners crossed into Switzerland.

Committees Are Named By Presbytery

Standing Committees appointed by the Peterborough Presbytery of the United Church at its meeting in St. Andrew's church this week were as follows:

Archives—Rev. F. Horton.

Colleges and Secondary Schools—Rev. A. W. Harding and Messrs. R. F. Downey, A. McNab, R. J. Kidd and Herbert Girven.

Evangelism and Social Services—Dr. E. W. Young, Revs. H. J. Mahoney, H. F. Malcolm, A. H. McConnachie, Messrs. E. Butler, I. H. Keefer and G. E. Grabutt, J. Tucker, E. G. Kitney, D. Lowes and Mrs. H. M. Richardson.

Finance—Revs. A. L. Sisco, J. W. Wilkinson, G. E. Glover and Mr. H. G. Walker.

Home Missions—Revs. G. Murray, G. F. Kelly, H. H. Mutton, J. R. Trumpour, Messrs. J. S. Henderson, John Harrison, Herbert Lander and William Seymour.

Industrial Relations and World Relations—incorporated with the Missionary and Maintenance committee.

Missionary Education and Foreign Mission — incorporated with the Home Mission committee.

Pastoral Relations—Revs. J. W. Wilkinson and E. W. Rowland and Mr. H. G. Walker.

Pensions — Dr. George Easton, Revs. F. W. Craik, E. E. Pugsley, and Mr. E. G. Kitney.

Publications—Revs. J. E. Glover, A. McLaughlin, William MacDonald, and Messrs. Stewart Hogg, Robert Collins and William Forsythe.

Records—Revs. F. Horton, William MacDonald, S. A. Kemp.

Christian Education—Rev. G. F. Kelly, A. L. Sisco, J. F. Everson, E. D. Snelgrove, Messrs. W. F. Fallis, William Forsythe and R. G. Lawlor.

Roll — Chairman, secretary and treasurer.

Statistics—Rev. E. D. Snelgrove.

Protest Is Made To Air Ministry

LONDON, Sept. 24 (CP Cable)—Representatives of Dominion newspapers decided today to protest officially through the Empire Press Union to the Air Ministry at the failure to include any representatives of Empire Overseas News Services or newspapers in a recent tour of journalists through the Mediterranean war theatre.

The representatives, including The Canadian Press, pointed out that the entire personnel of the visiting journalists represented only United Kingdom newspapers, at the same time drawing the attention of the Air Ministry to the fact that 50 per cent of the entire R.A.F. air crews is composed of men from the Dominions and colonies.

Hon. C. G. Power, Canada's Air Minister, has announced in Ottawa that Canada alone provided at least 30 per cent.

It was suggested the representatives of each Dominion and colony should protest officially to their respective governments and ask that their aid be invoked to assure that Canadian and other Empire journalists are given an equal opportunity to cover the activities of their fellow-countrymen serving in air bases scattered throughout the Mediterranean theatre.

15 Bombers, 2 Zeros Shot Down Over China

CHUNGKING, Sept. 24 (AP) — Fifteen Japanese bombers and two Zeros were destroyed and seven other bombers and two fighters were probably shot down Monday when a squadron of about 30 enemy bombers escorted by fighters attacked major installations of the United States Air Force in China, a communique said today.

On the same day American bombers attacked docks and shipping installations at the Yangtse River port of Kiukiang and scored a hit on a 225-foot Japanese destroyer. The Allied planes returned safely.

John Harold Retires

TORONTO, Sept. 24 — (CP) — John Harold, for more than five years chairman of the Ontario Workmen's Compensation Board, has submitted his resignation to the Provincial Government, effective the end of October. Mr. Harold said he is retiring for reasons of health.

R.A.F.'s Four-Ton Blockbuster Ready To Go

Pictured in England is a close-up of an 8,000-pound bomb in front of the Lancaster which will carry it on the night's raid. This is one of the first photos of the R.A.F.'s 4-ton blockbuster whose weight has been felt with devastating effect on enemy targets in Italy and Germany.

Short Illnesses Show Increase

LONDON, Sept. 24.—(CP).—The health of the average Briton is holding up remarkably well despite the rigors of four years of war, Health Minister Ernest Brown said yesterday, but he warned that increases last year in venereal diseases and tuberculosis constituted danger spots.

"There can be no doubt that the nation's prodigious war effort has imposed a severe strain upon the health of the people — a strain which they have withstood in general with dogged determination and astonishing success," Brown said in his annual report.

Surveys, he added, showed no general deterioration in the nutritional state of the people, but suggested a considerable increase in short-term sickness.

Although veneral diseases, which have been increasing steadily throughout the war period, showed an unspecified increase last year, the total incidence of infections disease was less by nearly 30 per cent., Brown said. Brown's report also showed the illegitimacy rate in Britain rose from 42 per thousand in 1939 to 54 per thousand in 1942.

BRENNER LOW.
The Brenner Pass is the lowest pass through the Alps and is less than a mile above sea level.

Preacher To Obey Selective Service

WINDSOR, Sept. 24—(CP)—Described as a conscientious objector who refused to obey Selective Service orders to seek employment, Martin Widowski, of Windsor, was found guilty of evading an order by Magistrate D. M. Brodie in city police court today and fined $300 and costs or six months.

"Whether you pay the penalty or serve the six months, I want it understood that you are not immune from the Selective Service Act," the magistrate informed Widowski when he was sentenced.

Widowski presented a motion that the complaint against him was invalid, as he was a preacher of the teachings of Jehovah.

"The motion is over-ruled," said Magistrate Brodie.

Prisoner Escapes

GUELPH, Sept. 24 (CP)—Slipping away from an orchard where he and other prisoners were picking apples, Thomas Hawkins, 19, of Toronto, escaped yesterday from Guelph Reformatory. Hawkins was sentenced in Toronto Sept. 7 to six months on a theft charge.

TELEPHONES:
Examiner 4641
CHEX 4641
Nights after 6 p.m., Sundays, Holidays
Examiner 4641
CHEX 4643

Evening Examiner

Peterborough

FINAL
CITY EDITION

VOL. LXXXVIII, No. 72 | WEATHER Fair—cool—frost. | PETERBOROUGH, SATURDAY, SEPTEMBER 25, 1943 | ★★ | PRICE FOUR CENTS

RUSSIANS CAPTURE SMOLENSK CITY

Allies Move Closer To Naples City

8th Army Advances On Inland Route Resistance Lively

By NOLAND NORGAARD
Associated Press War Corespondent

ALLIED HEADQUARTERS IN NORTH AFRICA, Sept. 25—(AP)—Lt.-Gen. Mark W. Clark's Anglo-American 5th Army has fought its way onto hills looking down on the Plain of Naples in a furious day and night offensive supported by heavy artillery barrages and resisted by German tanks as well as strong gun emplacements, Allied headquarters stated today.

Meanwhile, Allied fighters shot down 19 Junkers-52 transports in another sweep against the hard-pressed enemy's air-evacuation from Corsica where French patriots and regulars and American Rangers were pressing him into a tight corner.

Damage 10 More

At least 10 more of the evacuation planes were damaged in the great air battle off historic Elba in which R.A.F. Beaufighters laid siege to the German-held tip of the island and trapped the Nazi air fleets just as they did off Tunisia and Sicily.

The planes were crowded with technicians and key men. Allied reports said two of the seven other air transports shot down the day before had 100 men crammed into them.

During the night R.A.F. and R.C.A.F. Wellingtons dropped 4,000-pound blockbusters on shipping in Leghorn Harbor which is being used to get Germans out of Bastia, Corsica.

Struggling forward over terrain so difficult that pack mules were used extensively to carry up guns and ammunition. Gen. Clark's men gained a foothold on the top of mountains extending from Vesuvius and Pompei in their drive on Naples.

While French and American forces squeezed the Germans into a tighter corner of Corsica, long-range fighter-bombers swooped upon the German air-evacuation movement off the Napoleonic Island and shot down 19 more Nazi air transports to add to the bag of seven announced yesterday, an air communique said.

Resistance Lively

The communique confirmed the fall of Altamura in southeastern Italy to British forces, first announced in field dispatches yesterday, and said the 8th Army which includes units of the Canadian 1st Division, is "advancing according to plan" at points inland from the northward surge of Lt.-Gen. Mark W. Clark's forces.

In the 5th Army's full scale offensive to knock off Naples the German resistance "is aided by difficult terrain and demolitions," the announcement said.

(An Algiers broadcast heard in London by the Associated Press said snipers and bobby traps were hin-

ALLIES MOVE
(Continued on Page 14, Column 6)

"Sausage Machine," New Term Coined By Allied Troops

Amphibious Scheme Gives Soldiers View Of Program To Come

By DOUGLAS AMARON
Canadian Press Staff Writer

SOMEWHERE IN ENGLAND, Sept. 25—(CP)—Add the phrase "sausage machine" to the dictionary of military terms which have come into being in this war.

It is an important phrase of which more will be heard as troops of the United Nations establish more bridgeheads on the continent. From the "sausage machine" soldiers will go to craft to cross the channel or other short sea lanes on the invasion route.

Canadians found out about the sausage machine on a large scale amphibious exercise in which they took part this month. They passed through it on their way from camps in southern England to the coast.

Purpose of the exercise, from the army standpoint, was to test the procedure and machinery for passing troops to concentration areas and then to ships.

While in concentration areas units retained their identity, an Ontario battalion settling down in camp under its own commander, with its own cooks supplying meals, its own gunners providing anti-aircraft defence.

Under Army Command

From concentration areas, however they moved into reception areas and came under control of the army command through which they were passing. They were in the sausage machine.

This "machine," it was explained, is where units are broken down into serials or craft loads. Men boarding "A" barge, for example, are grouped together and may not see other troops of their battalion until they have landed on enemy shore.

From reception camps troops move to marshalling areas, then to transit areas and from there to "hards"—cement stages from which vehicles and men are loaded aboard landing craft.

Only a limited number of men can be loaded on each tide. Such factors as the number of hards and the number of landing craft must be taken into consideration. Only one tide-load is assembled in a marshalling area, while two are kept in a reception area.

While troops are in the sausage machine they enjoy "hotel" service. Meals, accommodation, blankets, entertainment and everything else a soldier needs in camp are provided by the command. The men are confined to camp but have no camp duties.

When they leave the hotels to go to the beaches they are supposed to be "rested and in a cheerful frame of mind." Concerts and movies are provided to help them forget what may lie ahead.

That Ontario battalion which was broken up in the reception camp finds itself reunited at sea. And, when the barges touch down on the opposite shore men of the unit will arrive together at the same place, with equipment.

Scribe Sees Fleet Surrender

By CLARK LEE—Representing the Combined American Press (Distributed by The Canadian Press)

WITH GEN. EISENHOWER AT ADVANCED ALLIED COMMAND POST, Sept. 11—(Delayed).—This has been the kind of day that Hollywood would dream up for a war correspondent, except that there were no slim and beautiful brunettes in the picture, not even a redhead.

I was in a mood to commit hara-kiri on Gen. Dwight D. Eisenhower's doorstep and told the General so when I went to see him at 7.30 this morning. There are a half dozen stories of world-wide importance within a half mile of headquarters but it is forbidden to write them.

The General said he could not discuss the fighting at Salerno for publication because it was still in the stage of touch and go. Then he asked what I wanted to do to get some news.

Waves Fairy Wand.

"First of all I'd like to fly out and have a look at the Italian fleet that's coming down to surrender, then see Admiral Cunningham, and I'd like permission to write the inside story of the Italian armistice negotiations and of what is going on in Italy. Everybody involved is in this area now and all the material is available."

Gen. Ike then waved his magic wand and won a friend for life. He called in a staff officer and said, "Phone Air Chief Marshal Tedder and see if he can provide an airplane. Phone the Admiral and make an appointment. Phone the censorship office and get an okay for the armistice story."

In a half hour it was all arranged and Dave Brown of Reuters News Agency and I got the first installment of the armistice negotiations story from the brigadier who participated in the meetings as one of Gen. Eisenhower's representatives.

After the interview the rest of the day was arranged on a split-second schedule.

We rushed over to the airfield at 12:15 p.m., and climbed aboard a two-engined bomber assigned to us and to two army photographers.

A Beautiful Sight

We had exactly an hour to fly out and look at one of the great scenes in recent history as the Italian battlefleet steamed toward Malta after surrendering at sea. The ships were stretched out over five miles of sea in three perfect columns headed by two British battleships and six destroyers.

Behind them were the Italian ships, the dreadnoughts Vittorio Veneto and Italia, five cruisers and four destroyers.

We sat down on the airport at 1:29 p.m., just one minute ahead of schedule. Then we ran over to a Royal Navy limousine driven by a British marine.

We got down to the docks and aboard the British destroyer Hambleton just before it cast off to take Admiral of the Fleet Sir Andrew Cunningham and Gen. Ike to see the Italian ships.

When he noticed me standing on the bridge Gen. Eisenhower said, "I

SCRIBE SEES
(Continued on Page 2, Column 4)

Vigorous Independent Plan Outlined By Colonel Drew

TORONTO, Sept. 25—(CP).—Premier Drew says the Progressive Conservative administration he was called upon to form after the August 4 Provincial election when 38 members of his party were returned compared with 34 for the C.C.F. will "govern the province and introduce legislation just as we would have done if we possessed a very large majority."

Col. Drew made this assurance in an address broadcast last night over a CBC regional network embracing 23 Ontario stations. In it, he said the Government has "no thought of temporizing," expressed admiration of Britain's system of government and said "in appointing committees to examine the facts in relation to the problems of various departments of government in Ontario, we are following the same well-established practice ...and this course we will continue to follow."

The rest of his address was devoted largely to a review of government activities since he took office and a forecast of steps proposed in various fields. The summary touched on these points:

Covers Mining.

1. Mining: A committee has been formed under Chairman Norman Urquhart of Toronto to investigate the mining industry, in which he said there is "urgent need" for a complete survey.

2. Agriculture: The 23-man committee appointed under Archibald Leitch of Guelph to study agricultural conditions is not an organizing body. Its work may last several years and it will be asked among other things to make recommendations on farm education and similar subject "which will create pride in agriculture as an occupation" among young people. He described the committee as one of the most

VIGOROUS PLAN
(Continued on Page 14, Column 5)

Free Yugoslavs Smash Tanks

NEW YORK, Sept. 25 (AP)—The Morocco radio said today a communique broadcast by the "Free Yugoslav radio" reported that tank-supported German formations were repulsed in an attack on positions of Yugoslav patriots near Split and that the Germans lost 300 men killed and two tanks destroyed.

The Moroccan broadcast, recorded by United States government monitors, quoted the communique as reporting that there had been heavy fighting around Gorizia and Ljubljana, but that the Germans failed to break the lines of the "Army of Liberation." Yugoslav patriots also repulsed Nazi attempts to land on the islands of Sipanj and Mljet in the Adriatic Sea, sinking one troopship and one supply ship, the communique said.

5 Nurses Sent Out

TORONTO, Sept. 25—(CP).—Dr. R. P. Vivian, Ontario Health Minister, said yesterday five nurses from the Provincial Health Department are being sent to the Belleville-Trenton district immediately as a "precautionary measure" to co-operate with local and school authorities in controlling the spread of infantile paralysis.

180,000 Men Fight Huns In Balkans

Greeks And Serbs Join Forces To Fight Invaders

STOCKHOLM, Sept. 25 — (AP) —A Budapest dispatch to the newspaper Svenska Dagbladet said today that a full-scale military operation was under way against German and Nazi satellite troops in Yugoslavia by a force of 180,000 strong under Allied command.

The dispatch said the action had reached the scale where it could no longer be considered guerilla warfare, and Berlin dispatches said the Germans were rushing reinforcements to the Dalmatian area in an effort ot regain control. Nazi military commanders admit however, the dispatches said, that the Yugoslavian forces hold strong mountain positions.

The newspaper listed these principal war zones:

Bosnia, South-western Serbia, and Montenegro, Dalmatia and the Croatian coast, and Slovenia and Istria.

Greek and Serbian guerilla forces are preparing for joint action against German communications and troop concentrations, reliable information from Nazi-occupied Greece disclosed today.

Three high commanders of the Andarts, Greek patriotic organization conferred recently with Allied Middle East military officials at an undisclosed location, the information said, and as a result they will meet shortly with Gen. Draja Mihailovic or his representatives somewherein Yugoslavia to plan joint tactics.

Greek sources said today that many Germans were being found slain in Messenia province as Greek patriots fought a reign of terror instigated by the Nazis soon after they replaced Italian occupation troops in Greece.

In reprisal, the Germans were said to be gathering hostages and to have burned the villages of Aetos and Rodakino.

Railway Station Hit By Bombs

NEW DELHI, Sept. 25 —(CP)—Heavy damage was inflicted on the Sedaw railway station of Japanese-occupied Burma Wednesday by medium United States bombers, a communique said today.

"Considerable trackage was destroyed in the yard area and direct hits were made on the switchhouse," the report said.

The Mu Canal bridge was damaged considerably by a bomber in a low-level attack.

All aircraft and crews returned.

Manslaughter Charge

TORONTO, Sept. 25 — (CP). — Toronto police said yesterday they have arrested John Patrichko, 37, of Toronto, on a charge of manslaughter in connection with the death of William Lechki Monday from a fractured skull. Bail was set at $5,000.

Great Hun Bastion Evacuated Fall of Kiev City Imminent

By JAMES M. LONG—Associated Press Staff Writer

LONDON, Sept. 25 —(AP)—Smolensk, greatest German base on the Russian front for more than two years, has been evacuated and left open for the encircling Soviet Army to enter without further delay, Berlin said to-day.

Evacuation of the city, 210 miles northeast of threatened Kiev, was announced in a DNB broadcast recorded by Reuters News Agency.

Fall of the bastion, once the Headquarters from which Hitler personally directed the futile Nazi thrust at Moscow, would constitute one of the most disastrous defeats suffered by German forces in the current Russian offensive.

The Berlin broadcast said further German forces had abandon Roslavl, 65 miles southeast of Smolensk on the Desna River defence line.

Separated By River.

The fall of Kiev also appeared imminent. The charging Red troops there were separated only by the breadth of the Dnieper River from the enemy, Moscow announced in its regular daily war bulletin.

The Soviet communique had announced the capture of Korelly, seven miles northeast of Smolensk, around which the famous Todt engineers had constructed a vast system of defence.

Other Moscow radio reports said a second column of Red Army troops was advancing from the north five miles away while a third column was swinging up from the south.

Smolensk, which has two railroads entering it from the west and three from the east, fell to the Germans July 16, 1941.

Marshal Semeon Timoshenko threw thousands of his best troops into a tremendous battle to recapture the city in December, 1941, but was forced back. Marshal Gregory K. Zhukov tried again the following spring, but was stopped only after the Germans had counter-attacked more than 30 times.

Roslavl, which lies midway between Smolensk and Bryansk, was captured by the Germans soon after Smolensk fell. It is of no great industrial or strategic importance, even though it had been strongly fortified by the Germans as part of the Desna line defences.

DNB said both cities were evacuated by "rearguards" after all important military establishments had been demolished.

There was every indication that the fall of Smolensk and the expected capitulation of Kiev would mean in cold, hard, tactical truth

HUN BASTION
(Continued on Page 14, Column 4)

Italy Signs For Peace

General G. Castellano, chief of staff to Italian General Ambrosio, signs the document that made peace between Italy and the Allies on September 3rd. LEFT to RIGHT: Brigadier K. W. D. Strong, British representative from Allied force headquarters; Mr. Montenari of the Italian Foreign Office; General W. B. Smith, American chief of staff, and General Castellano.

World Wheat Surplus Drops Canada Still Has Carryover

OTTAWA, Sept. 25—(CP).—The Dominion Bureau of Statistics said today all signs point to a substantial reduction in the wheat surplus of the major exporting countries a year from now.

In a review of the wheat situation, the bureau said the prospects for reduced carry-over were tempered by the United States request for an increase of 14,000,000 acres in the 1944 wheat plantings.

Canada probably will continue to have a substantial surplus remaining at the end of the crop year on July 31, having a total of almost 900,000,000 bushels available now.

The bureau said that at the end of the last crop year, on July 31, Canada, the United States, Argentina and Australia had a combined wheat surplus of 1,578,000,000 bushers, or 157,000,000 bushels more than a year previously.

"Four years of war have witnessed a steady rise in wheat surplus stocks in the major exporting countries," said the report.

"This accumulation sometimes has been attributed to loss of export markets but this is not borne out by statistics. In actual fact, this group of countries has disposed of about 400,000,000 bushels more wheat in the four war years than in the four years preceding the outbreak of hostilities, taking into account both exports and domestic utilization of wheat."

While the volume of international trade in wheat had shrunk about 20 per cent compared with the four pre-war years, there had been, enlarged domestic use of wheat, particularly in Canada and the United States. In Canada case, wheat exports were higher during the war period, in addition to the increased home use for animal feed and other purposes.

"The 1943 wheat crop in Canada and the United states is 416,000,000 bushels smaller than it was in 1942 but taking carryover into account, the total supply is only 252,000,000 bushels less than it was a year ago. Export and relief shipments in the current crop year are too closely tied to war developments and transportation problems to be gauged at this time."

Big Hearted

CHICAGO, Sept. 25—(AP). — Hyman Friedman's one-man tire recapping shop is being picketed by one lone picket of the Rubber Plastic Workers' Union but "Hy" showed his heart's in the right place. He placed a table and chair in front of the shop, with a sign on the chair: "Reserved for picket." He put food on the table. He put a window sign which said: "Free lunch courtesy by Friedman."

Report Rumania Tries For Peace

MADRID, Sept. 25 (AP)—Reports, some clearly of German origin, circulated here today that representatives of the Rumanian government are negotiating with Allied representatives at Ankara, Turkey for an armistice.

The Rumanians first attempted, the reports said, to omit the Russians and negotiate only with the Western powers, but, failing this, agreed to meet the tri-power representatives.

There was no indication of the progress of the rumored meetings, but Balkan representatives here feel that such conferences might be linked with Budapest reports of growing tension between Rumania and Hungary over Transylvania, northern Rumanian area ceded to Hungary under Axis pressure.

The reports said Rumania first sounded out the Allies for an armistice shortly after Benito Mussolini's ousting as Italian premier, and again sought an armistice conference immediately after the Italian capitulation.

Poor Risks

HAMILTON, Bermuda, Sept. 25—(AP).—Bicycle thefts in Bermuda have become so great that the Bermuda Cycle Insurance Company announced: It is not possible to continue business." Losses, the company said, are running higher than 10 per cent. of the policies in effect. Two years at hard labor is the penalty for stealing a bicycle.

Starvation Sweeps Bengal Province

Growing Discontent May Upset Allied Plans For Burma Invasion

By DEWITT MACKENZIE
Associated Press Staff Writer

The grave famine conditions on the densely-populated eastern seaboard of India add to the concern already felt over the continued political crisis in this vast country which not only is the Allied arsenal of the Orient but principal base for the coming offensive against Japan through Burma.

Latest dispatches say that more than 1,000,000 hungry people are being fed in Bengal province which has a population of 60,000,000. In the great port of Calcutta alone, there have been 50 deaths a day from starvation. An army of hungry folk some 100,000 strong wanders in the streets without shelter.

This plague of starvation didn't come without warning to India where much of the population of 400,000,000 is hungry even in best of times.

Poor Organization.

The trouble is due to several factors. Among these are hoarding of grain, faulty distribution, shipment of foodstuffs abroad to feed troops, and shortage of rice owing to Japanese occupation of Burma from which India, especially Bengal, normally has obtained great quantities of this food.

India and British observers are fearful lest unscrupulous people should be able to merge the hunger situation with the political discontent for ulterior purposes. That would be a terrible combination.

Now the dread scourge of hunger has arrived, and it is an ironic circumsance that it should be striking most heavily on Bengal. This province is at once the hot-bed of anti-government activities, and the place from which many of the Allied invasion forces must strike at Burma across the Bay of Bengal.

The government of India says the political situation is in hand. The lid is clamped on discontented elements and there is no danger that it will blow off. Energetic measures are being taken to meet the food crisis. Despite these assurance, there is much concern among military men in India.

The Censor Too

OKLAHOMA CITY, Sept. 25 (AP).—Beneath two gaping holes scissored by the censor, Miss Rebecca Richards read this message from her fiance: "I love you." And a postscript by the contrite censor: "So do I."

The Weather

Peterborough Temperatures:

Today:
Night low..33 Noon 50
Yesterday:
Highest....53 Lowest....40
One year ago:
Highest....60 Lowest....42

Weather Forecast:

Georgian Bay — Moderate to fresh winds; fair and cool to-day and Sunday; frost to-night.

Lower Lake Region — Moderate to fresh winds; fair and cool to-day and Sunday; frost to-night.

Ottawa and Upper St. Lawrence Valleys — Moderate to fresh winds; fair and cool to-day and Sunday; frost to-night.

Investigate Firing

TORONTO, Sept. 25 — (CP). — Premier Drew of Ontario late yesterday announced that the Government has appointed O. E. Lennox, assistant master of the Ontario Supreme Court, as commissioner to conduct an inquiry into the dismissal of A. Nelson Alles, C.C.F. member of the Provincial Legislature for Essex North, by the Ford Motor Company of Canada, Ltd., at Windsor Wednesday.

Explosion Kills 14 Miners

Deadly Damp Gas Delays Rescue Workers

MINERSVILLE, Pa., Sept. 25 — (AP)—Fourteen men were dead today and nine others injured, one of them seriously, as the result of an explosion that ripped through the fifth level of the Moffett Schrader Coal Mine, 1,200 feet below the surface, at nearby Forrestville, late yesterday.

Wives and mothers, huddled around the shaft leading to the fifth level of the mine, saw the shattered bodies of four of their menfolk brought to the surface at 10 o'clock last night.

Mine officials, who said there was no indication as to the cause of the blast, reported 10 other bodies still underground. Seven of these were identified, while three others were literally torn to bits by the force of the blast.

The period of waiting was lengthened for relatives at the mine shaft when all rescue operations were ordered stopped last night by Richard Maize, state secretary of mines, who said deadly black damp gas was spreading through the fifth level, endangering the lives of rescue workers.

Maize said arrangements are being made to install a fan to drive out the gas.

Plane Production Upped

U.S. Made 110,000 War Planes Since 1942

LONDON, Sept. 25 (CP)—Donald M. Nelson, United States war production board chairman, told the Allies — and the Axis as well — last night, that United States war industry soon would be completing one military plane every five minutes.

Nelson, speaking at a dinner given in his honor by the British Government, asserted that American war production this year would be at least one and one-half times the combined output of Germany and Japan. Next year, he promised, it probably will be twice as great.

Expressing belief that his figures would interest the Germans as well as his immediate audience, Nelson said the United States alone produced 110,000 war planes since Jan. 1, 1942, and that the production curve is still rising.

In that same period, America produced 60,000 tanks, 53,000 scout cars and carriers and 1,100,000 trucks and trailers, Nelson said, as well as more than 21,000,000 deadweight tons of merchant vessels and 3,000,000 displacement tons of naval vessels.

Enough artillery and ammunition has been produced in the United States to "let us fire 2,000 shots at every Axis soldier," he disclosed.

TOUGH AUSTRALIAN FIGHTERS CAPTURE 60 MILES OF SHORELINE

Finschhafen Airfield Taken Over

New Guinea Base Gives Allies Strong Advantage

ALLIED HEADQUARTERS, THE SOUTHWEST PACIFIC, Sept. 25—(AP)—The Finschhafen airfield has been wrested from the Japanese, giving the Allies a New Guinea base for planes 75 miles from the enemy's strategically important bastion of New Britain.

Australians who landed from the sea in the face of mortar and machine-gun fire six miles north of Finschhafen Wednesday, captured the field and now are within three-quarters of a mile of the town, headquarters reported today.

The impending capture of Finschhafen would add 60 more miles of shoreline—that between Finschhafen and Lae—to the New Guinea coastal region under Allied control.

From Finschhafen's airfield, unserviceable recently to the Japanese because of Allied air poundings, it is an 85 miles flight to the enemy airdrome of Cape Gloucester and 165 miles to the Gasmata airdrome—New Britain bases guarding the way up that crescent-shaped island to Rabaul, a stronghold with three airdromes and a harbor capable of accommodating a good sized fleet.

Air Attacks Grow

Capture of the Salamaua airdrome Sept. 11, and the Lae air base Sept. 16 has been followed quickly by increased fighter and attack plane activity over New Britain.

Today's communique reported that fighters dive-bombed installations on the tiny island of Gasmata.

Medium bombers set supply dumps afire and exploded ammunition in the Kimbe Bay region, which is 150 miles from Rabaul and slightly more than 250 miles from Lae-Salamaua.

In other air activity reported today, medium bombers swung inland along the Markham Valley beyond positions seized by paratroops Sept. 5. The bombers dropped many tons of explosives and fired 41,000 rounds of ammunition at Japanese trying a back door escape from the debacle at Lae. The bombers roamed as far as Ragitsuma, 80 miles northwest of Lae, without spotting an enemy plane.

EYES VALUABLE.

Accidental eye losses cost industry about $50,000,000 a year.

Hog Quotations In Peterborough

SATURDAY, SEPTEMBER 25.

Hogs — $16.10 plus transportation.

Sows — $13.60 plus transportation

Sows — $13.75 plus transportation

Eggs — A large 44c; A medium 43c; A pullet 34c; B grade 31c; C grade 25c

Cream — special 43c; No. 1 42c; No 2 39c (including Government bonus) If delivered 3c extra

The Quaker Oats Company quotes Ontario Winter Wheat No 1, $1.10; No 2 $1.10; No 3 $1.08; milling o s 62; buckwheat 60c.

Georgia Soldier Shivers On Visit

Cpl. Bob Lacombe, of the United States Army wonders if the Canadian winter can be any colder than this month of September. He has just completed a course as a radio technician in the University of Georgia in Athens, Georgia, where according to him the temperature climbs way over the 100 mark at this time of the year.

From that balmy climate he arrived in Peterborough to visit his aunt, Mrs. Nagle Phelan. This soldier was born in Peterborough, but his family moved to Buffalo when he was quite young. A rather unusual angle to his enlistment is that he was born on Dec. 7, the anniversary of Pearl Harbor, and joined voluntarily a short time after passing his 18th bithday to make him one of the youngest men to enlist in the army, giving his correct age. He enlisted in an anti-aircraft battery, holds an army medal as a rifle marksman first class, and has graduated as a radio technician with high mraks.

Proof that U.S. army men can be close-mouthed was given when a reporter asked him what type of anti-aircraft guns he trained on.

"I'm sorry I can't tell you that."

"Where are you posted to now?" was the next innocent query.

"That's something we can't talk about either" was the reply.

This soldier graduated from high school at the end of the term last year. Miss Corrinne Delaire of Donegal steet, is his aunt also.

Incinerator Gets 13 Loads Daily

Eleven loads of garbage, the day's pick up and haul, were burned in the new incinerator by twelve o'clock noon, Friday, Alderman chairman, reported to the property committee of the city council yesterday afternoon.

On another day recently sixteen loads had gone up in smoke by 2.30 p.m.

"Probably the average is around thirteen loads, Alderman Swanston said. "The men are getting through the man job fairly early, and everything is burned except cans and ashes. The time report does not mean that the garbage collection men are through at those hours. They still have to go back for ashes and that kind of material."

The chairman said he was occompanied by Alderman Bradburn and Sands in a visit to the incinerator this week. The old incinerator is not being used. The chairman was authorized to have some minor detail work completed as soon as possible. It includes a widening of the ramp platform, painting interior iron parts, finishing off concrete and several other jobs.

Some chairs will be bought for the workmen and a table put in for their lunch hour, incidental additions to add a touch of comfort for the men. It was said that all they had to sit on during their meal hour were several empty boxes.

G. S. Matthews On Power Directorate

Gordon S. Matthews was elected to the directorate of the Eastern Ontario Municipal Electrical Association in Kingston yesterday. W. Ross Strike, of Bowmanville, is president for the association's new year.

Retention of Dr. Thomas H. Hogg as chairman of the Hydro-Electric Power Commission was recommended to the provincial government.

Continuation of the appeal to the public to save electric power in their domestic use was advocated at the meeting.

"We have bought a little power here, saved some power there, built a number of new plants, asked the public to be sparing and up to now have got along. I think you will agree, fairly well," Dr. Hogg said.

Unsung Heroes Battle Danger In Frozen North

By STUART UNDERHILL
Canadian Press Staff Writer

WHITEHORSE, Y.T., Sept. 25—(CP)—Invasion forces are on the move in the sub-arctic regions of North America, pressing to tame the mighty natural forces of an area almost as large as Australia and utilize them in the fight against the Axis.

It's not a "shooting battle" in the north, but sudden death is lurking there and men grow hard-faced staving off the counter-attacks of balky landslides, washouts, muskeg, knife-like winds, congealing temperatures and spring and summer cloudbursts.

The campaign of military and civilian engineers as revealed to date has four objectives:

1—A chain of airports from Edmonton to Fairbanks, Alaska.

2—A highway over the same route.

3—A pipeline from the oilfields at Norman Wells, N.W.T., to Whitehorse.

4—Telephone lines over both highway and pipeline.

Airports Complete

After two years the chain of airports is complete, the highway is open to traffic most of the year as far as Whitehorse, tre pipeline is being pushed through under tremendous difficulties in the hope it will be completed by the end of this year, and slightly more than half the telephone project has been finished.

As far as permanent gains are concerned, it is obvious that the string of airports is there to stay. Huge all-weather landing strips have been laid down by Canadian contractors and are now being expanded and developed by United States concerns. Other intermediate fields are in process of construction.

Future Uncertain.

The civilian future of the highway, built as a defence measure, is one of the most debated topics in the North. Optimists see it as a thriving post-war thoroughfare, pessimists envision it being abandoned because of terrific maintenance costs. It is still incomplete between Whitehorse and Fairbanks due to ice conditions.

Many of the most noticeable effects of the wartime program are transient. But the structure of permanent development is being laid across the vast expanses that never felt man's footsteps. And from the harrowing experiences in the battle with nature—roads vanishing, aircraft tossed into mountain valleys, men pinned beneath the wreckage of slithering trucks—is being built a wealth of experience that will guide events in the post-war years.

Early Buyers Clear Pears From Market

The Bickle pears were all gone on the market by nine o'clock this morning. The frost was still on the shingles and the big obese pumpkins. Pleasant View Gardens folks have been promising Sheldons for next week-end, and it seems now that with the present pressure of demand enterprising buyers will have to get around with lanterns next Saturday.

Arthur Stenson showed the householders this morning a fine display of cauliflowers, scads of them, and Herb Doig opened his potatoes at $1.75 the bag.

TORONTO PRODUCE.

TORONTO, Sept. 25—(CP)—Eggs, wholesale or retail. A large 50c, A medium 48c, A pullet 44-45c, B 42-43c, C 35-36c, country shippers quoted graded eggs, cases free, A large 49½c, A medium 48c, A pullet 39-40c, B 38-49c, C 30c.

INSULATION "SHOOS" WINTER AWAY!

While you enjoy a warmer, cleaner house—you'll have the satisfaction of knowing you're doing your bit to conserve fuel for the war effort. With Rock Wool Insulation you cut your fuel bills up to 30%—so that it soon pays for itself. And you have lifetime winter comfort, plus the extra of a cooler home every summer.

Buy EXTRA War Saving Certificates!

ESTABLISHED 1840 The TELEPHONE 4655
PETERBOROUGH LUMBER CO., LTD.

Listen to CHEX for our program "Piccadilly Parade" Every Tuesday evening 7.15 to 7.30 p.m.

DAVIS-THOMPSON COMPANY
Established 1858
Insurance and General Agency
All Branches of Insurance Represented
433 GEORGE ST. PHONE 4724

Dr. Baz Here From Mexico

Dr. Gustave Baz, Mexican Minister of Public Health, LEFT, is shown in conference with Edward J. Phelan, acting director of the international labor office, at I.L.O. headquarters in Monteral. Dr. Baz is on a visit to the United States and Canada to inspect public welfare facilities.

Obituaries

OSCAR W. SCOTT

Following a short illness, Oscar W. Scott of 81 Crescent street died this morning at the age of 91.

Residing in Peterborough for a year and a half with his daughter, Mrs. W. K. Sloane, Mr. Scott had for many years been an undertaker in Orono, and prior to that had been employed at the Bowmanville Organ Factory. He was a skilled carpenter and cabinet-maker, and during the years of his retirement continued to make things in his home.

Born in Clark Township the son of Truman Scott and Martha Langton, Mr. Scott was the last member of his family. His wife, Elmira Sawyer, predeceased him many years ago. He was a member of St. James United Church.

Surviving are two sons, Cecil and Wilbert of West Guilford, and a daughter, Mrs. W. K. Sloane (Flossie) of 81 Crescent street.

The funeral will be held Monday at 3 p.m. from the Orono United Church to Orono Cemetery for interment.

MARSHALL WILSON

WARKWORTH, Sept. 25 (ENS)—The death of Marshall Wilson, a highly esteemed resident of Norham, occurred at the family residence this week. He was a son of the late William Wilson and his wife Caroline Brent, and was born in the Wilson settlement, Percy township on May 29, 1867.

For a number of years Mr. Wilson farmed south of Norham and in 1921 he bought the Norham grist mill which he operated until 1935.

The late Mr. Wilson was well known and highly respected by all who knew him, and he has long been associated with Norham church and has been connected with various branches of church work.

Surviving besides his sorrowing wife, the former Ella Wilson, there are one son, Harry, of Toronto, and one daughter, Mrs. Bruce Gummer of Percy township.

The funeral left the family residence in Norham and proceeded to St. Paul's United church, Warkworth, where the largely attended funeral service was conducted by Rev. Dr. J. R. R. Cooper.

Pallbearers were William Campbell, Stanley McNutt, John Diamond, Norman Gummer, D. H. Evans and Herman Reynolds.

Interment was at Warkworth cemetery.

MRS. FRANK MULLETT

The death of Mrs. Ida Mae Dixon Mullett occurred suddenly at her home, 114 Glen Road, Toronto, on Thursday. She leaves to mourn her loss her husband, Frank Mullett, and a daughter, Mrs. J. H. Cooling.

The funeral will be held from the residence on Saturday at 2 p.m., followed by interment in Mount Pleasant Cemetery.

Dentists Hope To Stop Decay

That it was quite possible a vaccine may be discovered which will help prevent teeth decay was stated Friday by Dr. J. E. Middleton, who is vice president of the Public Dental Health Council of Ontario, speaking before a luncheon meeting of the Kiwanis Club. He said it was no more fantastic to believe that such a vaccine might be found than it had been to believe in the practicability of preventive vaccines for typhoid and other diseases.

"Our greatest task," Dr. Middleton asserted, referring to the activities of the Dental Health Council, "is the prevention of decay." As an instance of the vital importance of tackling this job, he cited results of a survey of children's mouths undertaken in Smith township, indicating that 97% suffered in some measure from teeth decay.

"Not much progress has been made in prevention up to the present time," Dr. Middleton declared, saying that the need was for increased research. He stated that Federal grants for the Province of Ontario were behind those of other provinces and should be enlarged.

An education movie film illustrating the growth and structure of teeth was shown at the meeting. Dr. Middleton was introduced by Jacob Low and the vote of thanks was moved by Major Reginald Bamsay.

MORE ABOUT—

Scribe Sees

Continued from Page 1

thought you were up in an airplane."

At an opportune time he called Brown and myself over and introduced us to Admiral Cunningham who had been fighting for three years to get the Italian fleet out of port and at this moment was realizing his ambition. Here stretched out before his eyes was a force that, suddenly added to our side, altered the whole global balance of sea power.

Warspite On Job.

Admiral Cunningham pointed out the Warspite and told me, "Be sure and put her in your story because she had a big part in bringing this about. She is flying the flag of Rear Admiral Bisset."

Then he corrected himself, "No, she is wearing the flag of Admiral Bisset, that's the way we say it now."

The Italian ships, as Admiral Cunningham said, are absolutely first class and many of the features of our modern ships have been adopted from innovations of Italian designers.

Although our arsenals do not turn out shells for their big guns, we can replace the smaller stuff and Ack Ack batteries with our own calibres.

Gen. Eisenhower kept himself in the background. He gave me the text of the statement, "The Italian battlefleet is anchored under the guns of Malta," and emphasized, "that's not from Headquarters but from the Admiral. This is his party."

I asked Gen. Eisenhower if he had formally congratulated the Admiral.

"There's no formality between us," he replied.

"But have you told him it was a swell job?"

Gen. Eisenhower laughed. He knows it's a swell job, without my telling him."

I was beginning to look and feel a little foolish as I insisted. "For the history books, General, don't you think it would be a good idea to send him a message of congratulation?"

Sends Telegram.

Gen. Eisenhower agreed and dictated a telegram congratulating Admiral Cunningham on his victory over the Italian fleet in the Mediterranean. Then he changed the words "Italian fleet" to "The enemy," explaining that the Italians had fully kept their promises and he did not want to hurt their feelings.

Then he said, "Oh, what the hell! It was the Italian fleet. Put that back in."

Later I took the message back to Headquarters and gave it to Gen. Eisenhower's aide to send to the Admiral.

The big moment in the review of the captured ships came when we passed astern of the entire formation after Admiral Cunningham had warned the destroyer's captain, "Don't turn too sharp now and scare them."

The General in command of public relations was there and he promised that our stories would be rushed through. We typed until midnight.

And to think that you get paid for a job like this.

War—25 Years Ago

By The Canadian Press.

SEPT. 25, 1918 — On the Balkan front Veles and Ishtip were occupied by the Serbians while the British entered Bulgaria, taking 10,000 prisoners and 200 guns. Gen. Edmund Allenby's troops seized Tiberias in Palestine.

SEPT. 26, 1918 — The Franco-American advance on the Champagne-Meuse front began on a 40-mile front capturing Montfaucon, Varennes and numerous villages. The Bulgarian request for an armistice was refused and the British occupied Strumnitza in Bulgaria.

Lindsay Woman First To Break Exchange Rule

In the first case of the kind held in this district a Mrs. Ruth White pleade dguilty before Magistrate E. A. Gee in Lindsay police court Friday to a charge of having violated Section 10 of the Foreign Exchange Control Board regulations and was fined $10 and costs.

The change was laid by Corp. Karl Lockwood of the Cobourg detachment of the R.C.M.P.

The circumstances of the case were that the Lindsay woman had assisted a young military officer who was going to the United States on a honeymoon trip. She had arranged with a brother south of the border to lend the officer $75 to help pay his expenses while in the United States and the bridegroom had repaiad Mrs. White on his return.

Beaverbrook Returns To War Cabinet

LONDON, Sept. 25 (CP)—Prime Minister Winston Churchill today reshuffled his cabinet in a move to strengthen the government for the tasks of post-war planning, bringing back Lord Beaverbrook as Lord Privy Seal and making Sir John Anderson Chancellor of the Exchequer. Other changes:—

Lord Cranborne, 50, gives up the post of Lord Privy Seal to become Dominions Secretary, remaining government leader in the House of Lords.

Clement Attlee, Labor party leader, exchanges the Dominions office portfolio for that of Lord President of the Council, formerly held by Sir John Anderson. He remains Deputy Prime Minister.

Richard K. Law, 42, was named Minister of State.

Three lesser appointments also were announced

G. H. Hall, Labor, formerly Financial Secretary to the Admiralty, succeeded Law as Foreign Under-Secretary;

J. P. Thomas, Conservative, formerly the Lord Commissioner of the Treasury, became Financial Secretary to the Admiralty;

N. A. Beechman, National Liberal, became Lord Commissioner of the Treasury.

Lord Beaverbrook, 64-year-old Canadian-born newspaper publisher, has been one of the most constant and vociferous critics of the government since he left his post as Minister of Supply early last year. He is not a member of the war cabinet.

As General Utility Minister he will be able to assist Mr. Churchill with special administrative work and probably will preside over a number of governmental committees concerned with both war and post-war organization.

Sir John Anderson, 61, takes over the arduous post held by Sir Kingsley Wood until the latter's death last Tuesday. It will be his task to administer the country's finances and to regulate the immense tax burdens the people of Britain are carrying.

Sir Kingsley was not a member of the war cabinet but Sir John will remain in the war cabinet.

Canadian Native

Law, a son of Andrew Bonar Law, a native of Canada who was Prime Minister of Britain for some months in 1922 and 1923, formerly was parliamentary under-secretary of state in the Foreign Office. He will be given responsibility for Foreign Office work concerned with post-war preparations.

The cabinet changes were announced in a statement from 10 Downing street. The statement added that "certain consequential appointments" would follow.

It also noted that R. G. Casey, Minister of State with headquarters in the Middle East, would be described in future as Minister of State "resident in the Middle East."

Police Raid Crap Shooting

As an aftermath of a police raid early this morning on an apartment at 406 Sheridan street, Pte. Olive Tarleton, of the C.W.A.C. pleaded guilty in police court today to allowing her premises to be used as a common gaming house. She was fined $25 and $1.75 costs.

Nine men whom the police found when they broke into the place, with indications that a crap game had been in progress, were charged as having been found in a common gaming house.

Francis McNee, who admitted a previous conviction, was fined $20 and $1.75 costs and the other eight, Adolphus Jones, Oscar Driscoll, Fred Peel, Gordon Post, Kenneth Turnbull, James Chalmers, Chas. Grozelle and Pte. Ronald Horton, were each fined $10 and $1.75 costs.

Five others are to appear on the same charge Monday

The police raiding party consisted of Acting Sergt. Archie Menzies and Officers John Stevenson, Percy Sexsmith and Leo Murphy.

ECCLESIASTIC RECEPTIONS.

The first parlors were rooms in monasteries used for conversation with people in the outside world.

Edouard Herriot Dies

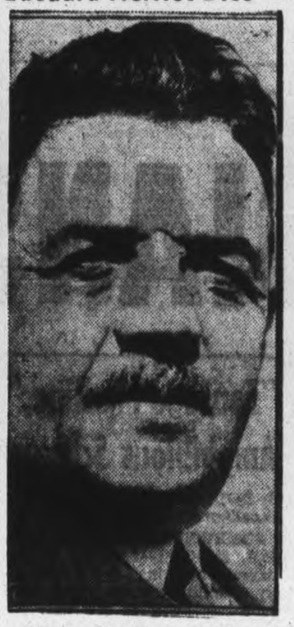

Edouard Herriot, former Premier of France, and president of the Chamber of Deputies, is reported by Berlin to have died in a hospital in southern France. This has not been confirmed. Herriot was arrested by the Nazis shortly after the fall of France.

Cheese, Produce and Livestock

TORONTO FRUIT.

TORONTO, Sept. 25 — (CP) — Wholesale fruit and vegetable prices were unchanged here to-day.

WINNIPEG GRAIN.

WINNIPEG, Sept. 25 — (CP). — Wheat futures moved narrowly in a dull trading session yesterday on the Winnipeg Grain Exchange, and at the close were ½ cent higher to ⅛ cent lower.

Export buying was reported in early stages and prices posted fractional gains. However, liquidation entered the market at mid-session and slight declines were registered.

Trading was light in rye futures but values were higher. Some minor American demand appeared near the close.

Cash wheat trade as estimated at 500,000 bushels of Nos. 2 and 4 Northern with mills and shippers the buyers. Eastern dealers took 50,000 bushels of barley and small amounts of oats in the cash coarse grain market.

Winnipeg Futures.

	Open	High	Low	Close	Prev. Close
Wheat—					
Oct.	118¼	119¼	118	118⅜	118¼
Dec.	116½	116⅞	115⅞	116¼	116¼
May	115⅛	115½	114½	114⅝	114⅞
Oats—					
Oct.	....	....	....	51½	51⅛
Dec.	....	....	....	51½	51⅛
May	....	....	....	51½	51⅛
Barley—					
Oct	....	....	....	64¾	64⅝
Dec.	....	....	....	64¾	64⅝
May	....	....	....	63¾	64⅝
Rye—					
Oct.	....	....	....	99⅞	99⅜
Dec.	100	100¼	100	100¼	99⅞
May	101	101½	101	101⅜	101

HOG PRICES.

TORONTO, Sept. 24.— (CP).— Prices were unchanged at bacon-hog markets reporting early to-day.

Dressed weight: Hamilton $16.75 delivered, Hull $15.90 plus transportation, London $16.50 delivered, Stratford $16.50 delivered.

CAMPBELLFORD

Magistrate Sentences Shearer To 1 Month

CAMPBELLFORD, Sept. 25 — (ENS)—Magistrate Langley enjoyed another quiet session in local court on Friday afternoon as only a single case appared on the docket. Colin C. Shearer, 46, who gave his address as 182 Queen Street West, Toronto, was charged with vagrancy. He pleaded guilty and was given one month in the county jail. Shearer, who pleaded guilty, had been picked up in the morning by Provincial Constable D. G. Hayes in the vicinity of Warkworth. According to the evidence he had been in that vicinity for several days sleeping in barns or any place available.

Senator Fallis Speaker At Institute Tea

BAILIEBORO, Sept. 25 (ENS)—"The chief purpose of the Senate is to guard against legislation that would not be for the good of Canada as a whole, and to protect the interests of the minority," said Senator Iva Fallis in an address on the subject "What the Senate Stands For," at a community tea on Thursday afternoon, sponsored by the Women's Institute.

Senator Fallis said that she believed that the average woman knew little of the work of the Senate and explained that whereas the House of Commons was like a stage where the play unfolds, and bills are debated at length, the Senate was like a workshop where the bills were whipped into place, and without publicity, committees went to work and thoughtfully and carefully considered whether they should be made law.

Acts As Check

The speaker said that the Senate was a check and a curb on unnecessary spending of money or unwise legislature, and because members of the Senate were elected for life they have a chance to forget narrow partisan views, study legislature and judge accordingly. She said that 80% of the bills submitted to the Senate were changed or mended beore becoming law.

Senator Fallis also spoke of special committees formed in the Senate on social reconstruction and rehabilitation and sub-committees on social security. Whereas the government is busy with plans for winning the war, the Senate has more time to consider post war plans, Senator Fallis declared. She spoke at some length on the re-establishing of soldiers after the war and stressed that they should be given every chance, "we owe that to them," and although the speaker did not agree with all points of the Marsh and Beveridge reports she did hope that a sound health insurance plan would soon be established.

The president, Mrs. Harold Howson, expressed the thanks of the meeting to Senator Fallis. About seventy ladies were present, among whom were guests from Millbrook, Cavanville and Peterborough.

Miss Winnifred Gainer sang "One Fleeting Hour," and "The White Cliffs of Dover." A salad plate tea was served and a silver collection taken of $15.00.

GENERAL INSURANCE

THE Halifax Insurance Co.
"Canada's Oldest Insurance Company"
CLEGG & McCLELLAN
All Classes of Insurance
142 Simcoe. Phone 8251

STAN DARLING
Insurance
Fire, Auto, Accident and Health, Plate Glass, Liability and Life.
346 WATER ST. PHONE 8834

PERSONAL PROPERTY FLOATER INSURANCE
Protection everywhere, anytime. For full details, Phone 5542
DIXON & HURLEY
General Insurance 391 Water

T. MARK & SON
General Insurance
360 WATER ST.
Phone 5425

INSURE IN SURE INSURNCE
C. J. RAY
418 Water Street Tel. 4142
Fire, Automobile, Sickness and Accident, Plate Glass, Liability, Life, Etc.

Contestants Wanted
FOR
JITTERBUG CONTEST
AT
Kiwanis Gala Dance and Wrigley's 'Treasure Trail'
Brock Arena, Wed., Sept. 29th
1st Prize $15.00 PER COUPLE 2nd Prize $10.00 PER COUPLE
Contestants to Register at Dick Raine's Store and The Examiner Switch Board.

It pays richly to serve God all day long: Thou art the God of my salvation, on thee do I wait all the day. —Ps. 62:6.

Attend the Services in Your Church Tomorrow

He has an amazing store of strength he is eager to share with you: The Lord is the strength of my life. —Ps. 27:1.

Abiding Values Received From the History of Israel

By NEWMAN CAMPBELL

(The International Uniform Lesson on the above topic for September 26 is Deuteronomy 1-3, 11, the Golden Text being Proverbs 14:34, "Righteousness exalteth a nation; but sin is a reproach to any people.")

Deuteronomy is a repetition of the laws given to the people of Israel in Leviticus. It is a summary of these laws, and also emphasizes that first of all commandments, "Thou shalt love thy God with all thy heart, and with all thy soul, and with all thy might."

The first three chapters, however, are a review by Moses of the history of the Children of Israel from the time they left Egypt up to the last month of the 40th year of their wanderings, when they stood ready to enter the promised land which Moses would see from the mountain top but never enter.

We do not know what happened to the Israelites for many of their years of wandering. We are told vividly about the start of their travels and also the end of them.

In his talk to his people after their many years of wandering, and near the end of his life, Moses reminded them that the Lord had said now was the time for them to set foot on the land He was giving them.

Moses Wearies of Strife

Moses reminded them that he had grown weary of their burdens and strife and had asked the Lord what to do. The Lord had told him to take wise men of the various tribes and let them share the burden. He did so and commanded the people to obey the judgments which these wisemen gave because they came from the Lord.

"And I said unto you, Ye are come unto the mountain of the Amorites—which the Lord God doth give unto us.

"Behold the Lord thy God hath set the land before thee: go up and possess it, as the Lord God of thy fathers hath said unto thee; fear not, neither be discouraged."

The Israelites asked Moses to send men into the land to see what it was like and to report to them. Moses was glad to do so, and chose 12 men, one from each tribe, and sent them to spy out the land. The men brought back fruits of the land and reported, "It is a good land which the Lord our God doth give us."

But the people grumbled in their tents and said the Lord hated them or He would not have brought them from Egypt to deliver them to the Amorites who were a tall and great people, much bigger than the Israelites, and their cities had high walls. They had no faith in God who had safely led them all these years, and the Lord grew angry with them and with Moses.

Lord Directs Their Way

The Lord directed every step of their way, telling them the lands they should pass through and what should be their conduct while they were there. The land of the children of Esau, for instance, they should pass through discreetly for the people would be afraid of them, but they might buy meat and water of them.

They were commanded to pass over the "brook Zered," and they did. The Moabites were not to be disturbed for the Lord had given that land to the children of Lot. But "behold I have given unto thine hand Sihon, the Amorite, king of Heshbon, and his land: begin to possess it and contend with him in battle." They took that land and also the land of the giant, Og, king of Bashan. They took all the cities and killed all the people, but took the cattle with them. The 11th verse of the third chapter of Deuteronomy tells about this huge man whose "bedstead was of iron—nine cubits was the length thereof, and four cubits the breadth of it, after the cubit of a man." Scholars dispute the iron of the bed, saying it may have been of stone. The land thus conquered with divided up among the tribes of Israel.

Moses commanded Joshua at this time, saying, "Thine eyes have seen all that the Lord your God hath done unto these two kings: so shall the Lord do unto all the kingdoms whither thou passest. Ye shall not fear them; for the Lord your God He shall fight for you."

Then Moses pleaded with the Lord to let him go over into the land of Jordan, but the Lord said: "Get thee up into the top of Pisgah, and lift up thine eyes westward, and northward, and southward, and eastward and behold it with thine eyes: for thou shalt not go over this Jordan.

"But charge Joshua, and encourage him, and strengthen him: for he shall go over before this people, and he shall cause them to inherit the land which thou shalt see."

In the last chapter of Deuteronomy we are told that "Moses the servant of the Lord died there in the land of Moab, according to the word of the Lord.

"And He buried him in a valley in the land of Moab, over against Bethpeor: but no man knoweth of his sepulchre unto this day."

Preparations for the Christ

By E. R. JAMES

When the fulness of time was come God sent forth his Son.
Gal 4; 4.

"When the fulness of time was come" is a quaint, Old English expression, full of the flavour of the scholarship of the days of the Reformation. The modern soldier: "When the Zero hour was come". This naturally implies preparation. God spent centuries in preparing for the revelation of His Son Jesus Christ, born of the Virgin Mother, made under the law. Briefly we shall review that preparation through His servants, the prophets of Jehovah.

The popular idea of a prophet is one who foretells the future. This was but a small part of his work. If his work had only been of that of foretelling he would not have entered into such bitter antagonism with the ecclesiastical authorities of his day. The great and lasting work of every true prophet is to tell forth the mind of God to his generation and to us.

Up to the time of Amos, the herdman of Tekoah and possibly even later Jehovah was looked upon as a tribal and national God, the God of the Hebrews. Through Amos was revealed the truth that Jehovah was a righteous God and expected His worshippers to deal righteously with one another—"to be just and upright in all their dealings."

To Hoseah through his family tragedy was revealed the great Evangelical truth that Jehovah loves His people and that God is Love. Both Amos and Hosea will be re-studied by thoughtful Christians in the settlements after the war.

Isaiah taught that Jehovah is a holy God, pure and moral in character and hated impurity. It was a new thought that holiness meant purity and not separation as it was popularly understood.

Through Jeremiah's personal sufferings and his close communion with Jehovah there was revealed to him the tremendous truth that Jehovah would speak to the individual. "I will put my laws in their inward parts and write it in their hearts" saith the Lord. Jeremiah was the first to teach the new and all important truth that the individual was precious in God's sight.

Ezekiel was an exile in the land of Babylon. The Babylonian King carried away the people into exile in order that he might separate them from their God, the God of the Hebrews, Who only had power in His own land, which was the popular opinion. It requires but little imagination to realize the profound impression made upon the mind of Ezekiel and his generation of thoughtful men that Jehovah was willing and able to speak to them in that far away land of exile—that Jehovah is indeed the living God: "Thus saith the Lord God: Behold, O my people, I will open your graves, and cause you to come up out of your graves, and bring you into the land of Israel". Ezek. 37; 12.

Thus slowly, line upon line, precept upon precept; here a little and there a little, according as they were able to bear it, Jehovah revealed Himself to the Jewish people that He is indeed the living God, Almightly and the Creator of all mankind.

Perhaps the greatest blessing of the Exile was that the Jewish scholars in Babylon gathered together the various stories, songs and manuscripts of their nation. They put these into writing and thus began the Book. After the return from Exile the Jews never fell into idolatry, the worshipping of images and false gods. They became the "People of the Book". Their gravest and constant peril was the sin of Bibliolatry—the worship of the Bible. Perhaps we do not need to go so far back to find a similar peril.

The Jews divided the Book of the Old Testament into three parts; the Law; the prophets and the Sacred Writings. In other words they did not look upon all the Old Testament as of equal value—a very important truth. The Sacred Writings contained the Psalms, Job, Proverbs, Ecclesiates, the Book of Daniel and other Scriptures. It might startle you to know that the rabinnical scholars did not look upon Daniel as a major prophet. The Canon of the Old Testament was closed about 90 A.D., 20 years after the fall of Jerusalem.

Thus the Old Testament Scriptures have come down to us containing the fundamental truth that Jehovah is the One Living God. The Unity of the Godhead is the great outstanding truth of the Old Testament.

Hear, O Israel, the Lord thy God is one Lord and Him only shalt thou worship.

MISS LAURA PELTON

REV. EDWARD H. JOHNSON

Special Services Planned For St. Paul's On Sunday

Special services are to be held in St. Paul's Presbyterian Church on Sunday with two of the leaders of the church present, Rev. Edward H. Johnson and Miss Laura Pelton. Mr. Johnson has been appointed by the General Board of Missions to the work of missionary education throughout the church. He is a native of Westmount, Quebec and left a science career to become a missionary being a gold medallist in mathematics and physics in McGill University in 1930. He studied theology at Princeton and Edinburgh.

Mr. Johnson knows the Far East, having spent six years in North China and Manchuria, and is fully aware of the problems of church work under Japanese control. He is a keen student of Far Eastern Affairs and hopes to return to China.

Miss Pelton has been in the Women's Missionary Society of the church since 1925, first as Field Secretary, then Young Women's Travelling Secretary and now General Secretary. One of Miss Pelton's chief interests has been the work among the younger members of the church. In the past year she has been attending some of the Young People's camps with Mr. Johnson.

Mr. Johnson is scheduled to speak at the morning service and both will be heard at the Sunday School in the afternoon. Miss Pelton will speak at the evening service. In the evening there will also be a male voice choir present.

On Monday evening a banquet is being held for the office bearers of the church and their wives when both Mr. Johnson and Miss Pelton will speak.

UNION PLANNED.

A joint committee representing Presbyterians and Congregationalists in South Africa plans the union of the two faiths there.

ALL SAINTS'

Corner of Rubidge and Sherbrooke Streets
Rector, Rev. W. A. Filer

HARVEST THANKSGIVING

8.30 A.M. Holy Communion
11 A.M. . .Morning Prayer "Try Thanksgiving"
3 P.M. . .Special Children's Service.
7 P.M. . . . .Evening Prayer "We Thank Thee, Father" "Come Ye Thankful People, Come"
Preacher for the day—The Rector.

ST. JOHN'S

Hunter St. W.. opposite Queen
Rector:
Rev. Canon W. P. Robertson B.A., B.D.
Organist and Choirmaster F. G. Mann. L.Mus.

Harvest Thanksgiving

8.30 A.M. Holy Communion
11 A.M. . .Harvest Service
Preacher: THE VERY REV. THE DEAN OF NIAGARA D.D.
(Doctor R. H. Waterman)
3 P.M. . .Children's Service
Preacher: Canon Robertson
7 P.M. . . . . .Evensong
Preacher: Dean Waterman
Daily intercessions 5 p.m. Wednesday, Holy Communion 10 a.m.

ST. PAUL'S PRESBYTERIAN

Rev. James D. Smart, M.A., Ph.D.
Organist and Choirmaster • Martin B. Chenhall, A.R.C.O.

SPECIAL SERVICES
"Our Part in the World Church"

We shall have as our guest speakers, REV. E. H. JOHNSON, formerly of Manchuria, and MISS LAURA K. PELTON, two outstanding speakers. Every Presbyterian should plan to be present at both these services.

11.00 A.M. . . . . .Morning Worship. Subject: "CHRISTIANS HOLD THE WORLD TOGETHER"
Rev. E. H. Johnson
Duet—I Gave My Life For Thee—Jude
Mrs. Jessie Spencely, Tel. James Hawthorne
Anthem—Send Out Thy Light—Gounod
This Service Will Be Broadcast Over CHEX
The Beginners Department of the Church School meets at this hour. Also the class for two year old children.

3.00 P.M. . .Rally of all departments of the church school to hear Mr. Johnson.

7.00 P.M. . . . . .Evening Worship. Subject: "THE CHURCH HAS THE ANSWER"
Miss Laura K. Pelton
Antiphonal Singing by Senior, Junior, and Men's Choirs
Male Chorus—Behold Me Standing at the Door—Mrs.. J. F. Knapp
Sacred Chorus—Pass It On—Jude
The Men's and Children's Choir will assist in the evening service.
8.15 p.m.—Informal gathering of young men and women in the Guild Room. Slides will be shown.

GOSPEL HALL

McDonnel Street, near Water Street
MEETINGS LORD'S DAY (D.V.)
11 A.M. . . . . . .Breaking of Bread
3 P.M. . .School and Bible Classes
7 P.M. Gospel and Song Service
Subject: "Who Has Authority To Forgive Sins?"
"Be it known unto you therefore men and brethren, that through this man (Jesus) is preached unto you the forgiveness of sins.—Acts 13:38.

MARK STREET

Rev. E. W. Rowland. Minister
"House of Friendship"
11 A.M. . .Morning Worship and Junior Congregation.
Subject: "First Things First"
Guest Soloist—Miss Norma Lacheur
3 P.M. . .Sunday School, Adult Bible Study.
7 P.M. . .A Worship Service Planned for Youth and Age—Come.
Harry Northrop A.T.C.M. Organist and Musical Director

The Apostolic Full Gospel Church

PARAGON HALL, Cor. GEORGE & BROCK

SUNDAY SERVICES
3 P.M. . . . . . .Subject: "A Bible Picture of Salvation"
7 P.M. . . . .Subject: "Will the God of Battles Fight For Britain?"
Plan to attend this Sunday. Free Gospel Literature
C. R. BALL in Charge.

CHRISTIAN SCIENCE

183 CHARLOTTE STREET
All Are Cordially Invited to Attend
SUNDAY CHURCH SERVICE - 11:00 A.M.
Subject For Sunday, Sept. 26, 1943:
"REALITY"
SUNDAY SCHOOL - 12:30 P.M.
Wednesday Evening Meetings are held at 8:00 o'clock, which include Testimonies of Healing through Christian Science.
FREE PUBLIC READING ROOM

NAZARENE GOSPEL SERVICE

213 Charlotte Street (Near George)
Rev. Clayton Kidd, Pastor
1.00 P.M. . . . . .RADIO PROGRAM, CHEX
2 P.M. . . . . SUNDAY SCHOOL
3 P.M. . . . . . ."DISCIPLES OF THE UNBROKEN NET"
7 P.M. . . . . "HEARSAY RELIGION"
Beginning Monday Night—REV. FRED BENNETT, Mohawk Indian Evangelist and Singer.
Each night except Saturday, 7.45

Full Gospel Pentecostal Church

370 WATER STREET NEAR SIMCOE STREET
H. J. McAlister, Acting Pastor
10 A.M. . . . . .SUNDAY SCHOOL AND BIBLE CLASS
11 A.M. . . . . DEVOTIONAL SERVICE
7 P.M. . . . . EVANGELISTIC SERVICE
We give a hearty invitation to all boys and girls to attend the Children's Church, which will be re-opened next Friday, October 1st at 6.30 p.m. and continuing each Friday evening at the same hour.

THE SALVATION ARMY

SIMCOE and AYLMER STREETS
Major and Mrs. A. Dixon, Commanding Officers
Special Services Conducted By
LIEUT.-COLONEL and MRS. R. SPOONER
Divisional Commander (Toronto)
11 A.M. . . . . HOLINESS MEETING
3.15 P.M. . . . . MUSIC AND SONG
700 P.M. . . . . SALVATION MEETING
Broadcast, CHEX, 7 p.m. to 7.30 p.m.
Directory, 10.15 a.m.; Sunday School 2.15 p.m.

REMEMBER! The Open Air Service Saturday Night 8 p.m.—George and Simcoe St. Come and Listen to the Gospel—Music By Temple Band.

CHRISTIAN AND MISSIONARY ALLIANCE

BETHANY TABERNACLE

George Street (Near Y.M.C.A.)
Rev. Walter S. Crone, Pastor
10 A.M. . . . . Bible School Classes For All Ages
11 A.M. . .The Third in a Sunday Morning Series On "THE HOLY SIPRIT"
7 P.M. . . . . Evangelistic Service
Inspiring Song Service—Special Singing
The Pastor Will Preach at Both Services
The services at Bethany are instructive, inspiring, and refreshing. Scores of people testify to the effect that they are being helped and strengthened to live better lives. Plan to spend Sunday with us. You will appreciate the sincere friendship and warm spiritual atmosphere prevailing at Bethany.
"A SUNDAY WELL SPENT MEANS A WEEK OF CONTENT"

KNOX UNITED CHURCH

Rev. H. J. Mahoney, B.A., B.D.
Wm. R. Potter Musical Director
11 A.M. . . . . REV. A. H. McCONNACHIE
Anthem—"Just As I Am"—Bowles
12.15 P.M. . . . . SUNDAY SCHOOL
7 P.M. . . . . Rev. A. H. McCONNACHIE
Anthem—"Now the Sun Is Shining"—Ashworth
Friday, Oct. 1st at 8 p.m., Preparatory Service. Sunday, Oct. 3rd. Sacrament of the Lord's Supper.

ST. JAMES' UNITED CHURCH

Rev. Fred Craik, Minister
Cecil Lapp Organist
RALLY DAY SERVICES
11 A.M. . . . . .The Minister—PORTRAITS OF JESUS No. 4—Christ Among the Common Things of Life
2.45 P.M. . . . . ANNUAL RALLY SERVICE
Sunday School and Brotherhood in Church Auditorium.
Mr. E. R. Frost, Superintendent, presiding.
Speaker: Major G. Dickson
7 P.M. . . . .Moving Pictures presented by Rev. F. B. Allnutt, B.D., of Toronto.
Subject: "GOD'S WORD IN FOREIGN LANDS"

TRINITY UNITED CHURCH

Rev. G. S. Easton, M.A., D.D., Minister
Rally Day Services
11.00 A.M. . . . .Public Worship and Children's Church
Sermon—"SAFEGUARDING TO-MORROW'S WORLD (Rally Day Message to Adults)
3.00 P.M. . . . . . . .Sunday School Rally Day Service in Church Auditorium.
7.00 P.M. . . . . Evening Service
Sermon: :"WHAT KIND OF A WORLD WILL YOUR CHILDREN LIVE IN?"
Miss Mabel Clarry—Directress of Music

ST. ANDREW'S UNITED CHURCH

(Rubidge and Brock Streets)
Rev. E. W. Young, M.A., B.D., D.D., Minister
Director of Music, R. B. Harle, L.L.S.M., A.T.C.L.
Soloist: Mrs. Ross Williamson, A.T.C.M.
RALLY DAY IN CHURCH AND SCHOOL
11 A.M. . .Sermon Subject: "WORLD FELLOWSHIP; WHAT IT MEANS TO US"
Junior Congregation
Anthem—"Make His Praise Glorious"—Simper
Solo—"O Lord Correct Me"—Handel
Mrs. Ross Williamson
3 P.M. . . . .SUNDAY SCHOOL AND BIBLE CLASSES
7 P.M. 'MAN WITHOUT GOD; GOD WITHOUT MAN'
"More Love to Thee"—Speaks
VISITORS INVITED
Pre-Communion Service Wednesday, Sept. 29th, 8 p.m.

GEORGE ST. UNITED CHURCH

Rev. H. L. Roberts, M.A., B.D., Minister
Mrs O. Renaud Organist Mr O. Renaud, Director
Special "Rally Day" in Church And School
11 A.M. . . . . .REV. WILLIAM THOMAS, M.A.
Cooke's Presbyterian Church, Toronto
Anthem, "O Worship the Lord"; (2) Solo, Henry Batten
3 P.M. . . . . .SUNDAY SCHOOL RALLY
Speaker: Rev. William Thomas, M.A.
Soloist: Telegrapher James Hawthorne, R.C.N.V.R.
7 P.M. . . . . .REV. WILLIAM THOMAS, M.A.
Anthem, 'The Lord is My Shepherd'; (2) Solo, Miss Jean Sarginson
A Great Day in Our Church! Welcome to Strangers!

PARK STREET BAPTIST

11 a.m. - - Rally Day for Church And Sunday School
Teacher and Officers in Chadge of Service
7 p.m. - - - REV. F CRAIK
Of St. James' United Church, Guest Speaker

BETHEL BAPTIST CHURCH

(Independent)
NEW ROMAINE AND MERVIN AVENUE
Rev. L. E. Jones, Pastor
11.00 A.M. . . . . .BIBLE STUDY AND FELLOWSHIP
3.00 P.M. . . . . BIBLE SCHOOL
7.00 P.M. . . . . "BELIEVE IT OR NOT"
"Don't give up Christ for anything, but give up everything for Christ."
ANNIVERSARY SERVICES OCT. 3
A Friendly Welcome!

MURRAY STREET BAPTIST

Rev. Joseph H. Sutcliffe, M.A., B.D., Minister
Mr. Stanley Northrop, A.T.C.M., Acting Organist and Choir Director
RALLY DAY!
11 A.M. . . . . . .Service of Worship and Church School
Guest Speaker—Rev. F. B. Allnutt, B.D., of Toronto Upper Canada Bible Society.
Special Rally Day service in the Sunday School Hall immediately following this service. Promotion Exercises. Speaker—Rev. F. B. Allnutt.
7 P.M. . . . . The Minister
Sermon Subject: "THE GRACE OF ENCOURAGEMENT"

Abiding Values From Israel's History ILLUSTRATED SUNDAY SCHOOL LESSON By Alfred J. Buescher
Scripture—Deuteronomy 1-3, 11

Shortly before his death, "in the eleventh month, on the first day of the month," Moses spoke to the Children of Israel and reviewed their wanderings and the help the Lord had given them through all their troubles.

Moses reminded them how, at the end of their wanderings they saw the land the Lord had promised them, and the people asked Moses to choose men to go and explore the land and come back and report to them.

Moses reminded them how he had chosen 12 men to go and explore the promised land, and how the 12 had gone out and brought back the fruit of the land and told the people that it was a good land.

Even then, said Moses, the people rebelled against the commandment of the Lord and refused to enter the land, murmuring that the Lord hated them and intended them to be destroyed.

GOLDEN TEXT—Proverbs 14:34.

The Examiner

The Peterborough Examiner, published each evening by Peterborough Examiner Limited Office Hunter and Water Streets Peterborough Ont.

W RUPERT DAVIES, President
H. L. GARNER, General Manager
G WILSON CRAW Managing Editor

Subscription Rates 20c per week in City of Peterborough delivered by carrier; $6.00 per year by mail to outside points.

Members Canadian Press; Audit Bureau of Circulation; Canadian Daily Newspaper Association; Empire Press Union; Ontario Provincial Dailies Association.

TELEPHONE 4641
Private Branch Exchange to all Departments

SATURDAY, SEPTEMBER 25, 1943

The Slave Mentality

In the current issue of *Collier's* there is an interesting article by Emil Ludwig called "How To Treat Defeated Germany". Mr. Ludwig's opinion deserves careful attention, for he is unusually well-versed in European history, he is an original thinker and writer, and he is a Swiss citizen who has studied modern Germany intensively for a period of 30 years. When Germany is beaten, he says, we must not make the mistake of treating her too leniently; we must treat her with an unbending, but just, severity.

* * *

It is an error of popular thinking to suppose that all peoples are brothers under the skin. On this continent particularly, where only a minority of the citizens have travelled abroad or have had any chance to meet and study foreign peoples, there is a tendency to suppose that the Germans are *really* just like ourselves, share our aspirations, and accept our ideas of good government and good life; early in the war it was said many times by people who knew no better that the Germans were good souls who had been led astray by wicked leaders; Germany was said to be "betrayed", and our war was said to be with Hitler and his gang, and not with the German people. It may not be out of place here to recall that the publisher of the *Examiner* denounced this latter error in the plainest terms. If we are to make a successful peace we must realize that the Germans are *not* like us; their thinking, their background and their concept of life are quite unlike our own. And when we realize this, we must not assume therefore that the Germans are our intellectual inferiors; morally inferior they may be, but intellectually they are among the foremost peoples of the world; we must not, therefore, attempt to impose upon them with any half-baked Pollyanna scheme for making the world a Utopia, for they will at once see through it and despise us for our stupidity.

* * *

Mr. Ludwig, in his article, deals in generalities about the German national character, and in this respect he may be said to be typically German himself. The concept of "national character" has to be treated with the utmost care, for it is deceptive; it is one of those metaphysical-psychological ideas which can easily degenerate into nonsense. When Mr. Ludwig describes the Germans as a race torn between dreams and a desire to impose upon other nations by ruthless force we can recognize the truth of what he says, but we would be unwise to push it too far. We have enough sentimentalism of our own to contend with, without adopting the German trick of ascribing a single cast of mind to a group of 75,000,000 people.

* * *

The greatest of Germans, Goethe, once said that his countrymen had a slave mentality, and he advised Napoleon to treat them with severity, for that was what they liked. Mr. Luuwig seems to have come to the same conclusion. When the war is over, he says, the Allies must beware of showing signs of friendliness, tolerance or indulgence toward the conquered. The Peace of Versailles, which the Germans have so often ranted against as a "slave treaty", was, according to Ludwig, too lenient, and was not carried out effectively. It is clear that nothing would be gained by reducing the German nation to beggary, and keeping them in that state after the war; the health of Europe demands a healthy Germany, both politically and economically. But Ludwig believes that a healthy Germany will be produced most rapidly by severe means. Armies of occupation must direct affairs for a long time; foreign soldiers must be seen in the German streets; there must be a show of force; orders must be given and obedience must be demanded; Germans must be confined within their own borders, their connection with other countries being strictly supervised; there must be censorship of the press, the movies, the stage, and of all public pronouncements by the Allies; Germany must be made to feel the might of her conquerors.

This means, in fact, that the Allies must play the German game, and we are not sure that they could do so successfully. British and American soldiers are not used to taking that bullying, repressive attitude toward those whom they have beaten. The Allies are not Prussians, and they would feel both unhappy and silly if they tried to play the Prussian role. But, Ludwig insists, they must do this if they are not to fight again in another twenty-five years. The Germans, he insists, learn only by suffering, and their conquerors must make them suffer.

* * *

The great task, in Ludwig's view, would be the re-education of Germany through her children. Carefully supervised teachers would have to bring them up in the ways of democracy, in order that they might learn how to rule themselves and how to live contentedly with their neighbours. It is here that we think that his thesis breaks down. If it is deep in the German character to domineer and tyrannize, would democratic teaching change the whole nation? After the last war the Germans had the Weimar Republic; they did not like it, and as soon as a demagogue arose to feed them on hate and lies they rallied to his swastika banner. No, if the Germans are as bad as Ludwig says, it will take more than classroom education to change them. What the solution to the problem may be, we cannot say, but we do not think that Mr. Ludwig has found it, interesting though his exposition is.

Sweeping Accusations

An unfortunate misunderstanding arose recently over the case of David Rush, who was reported to have been fined fifty dollars for giving his wife a lift in his truck while hauling farm produce; it was said that by so doing he broke Order 121 of the Prices Board. Many Ontario papers commented hotly on the injustice of this, and it certainly seemed to be a case of unreasonable tyranny.

But the case was very badly mangled in the newspaper report upon which most of the indignation was based, and Donald Gordon, the head of the W.P.T.B. sent a letter to the indignant papers explaining the true nature of the case. This letter appeared in the *Examiner* on Tuesday, September 21. It put matters in their true light, and it was assumed that the mistake had been corrected and the matter closed.

But in the current issue of Toronto's *Saturday Night* an editorial appears on this subject which begins: "It has become quite impossible to rely on the daily newspapers for any accurate account of proceedings in the courts and council chambers of this country". Surely that takes in more ground than the writer intended. Presumably he speaks thus severely of the Toronto newspapers, and if that is what he means, why does he not say so? As a Torontonian he might take the line that there are no other newspapers worth troubling about, but we don't think that such a line of argument would carry him far. *Saturday Night* calls itself "The Canadian Illustrated Weekly", and thus includes the whole Dominion in its urbane inspection. There are ninety-odd daily newspapers in this country, and we do not think that *Saturday Night* should flog all where three have offended.

Errors in reporting are regrettable, but they do happen and will continue to happen until some sort of ingenious robot takes the place of the human and fallible reporter. Sometimes errors in reporting lead to injustices, but men of long experience in the world of journalism agree that the errors are fewer than a section of the public would like to believe. *Saturday Night* is a newspaper too, of a specialized sort, and even the superiority bestowed by leisurely weekly production and fine coated paper does not ensue it completely against error. And if *Saturday Night* finds that it cannot rely on *any* Canadian paper for accurate reporting we pity its sad state of apprehension and dubiety.

NOTE AND COMMENT

In Russian prison camps a union of German officers has been formed. By Communist organizers, probably.

"Mussolini Suffering From Stomach Trouble" says a headline. Perhaps a chill has mounted from his feet.

German science, so ingenious in discovering substitutes, appears to have produced an ersatz Mussolini.

The war will end, we believe, when Hitler is really convinced that the course of history *has* been settled for the next thousand years.

An anthropologist tells us that prehistoric man was neither so round-shouldered nor so bow-legged as his modern descendants. But then, he didn't have our taxes.

Testament Of A Great European

By
SAMUEL MARCHBANKS

THE most deeply impressive, and certainly the most melancholy book to reach my desk is "The World Of Yesterday," the autobiography of Stefan Zweig, published in this country by Macmillans. Zweig was one of the great men of letters of his time, and a truly great European. Born and educated in Austria, his interests were not confined to his native land; all Europe was his province, and men of letters everywhere in Europe were his friends. Now we are all familiar with the faces of the men and women who belong to what is called "international society," for we see their pictures in the illustrated papers, enjoying themselves in Paris, in Berlin, in Rome—everywhere, indeed, where pleasure is to be found. And we have heard of "international financiers," whose interests extend to every European country, and who are reputed to owe allegiance to money, and to nothing else. But Zweig was neither a pleasure-seeker nor a financial juggler; he was truly international in spirit, anxious only to promote friendship among European men of letters.

◆ ◆ ◆

HIS own position was unassailable. He never wrote on political subjects, and he never wrote a word about another nation which was calculated to stir up trouble. He deplored violent nationalist feeling, insisting that men of goodwill everywhere had bonds of interest far stronger than any accidental ties of homeland or birth. During the First Great War he maintained friendly relations with every writer among the Allied nations who would correspond with him, and he did what he could to quell the savage nationalism of the Central Powers. His success was small; who could hope to succeed in maintaining a feeling of brotherhood when millions were bent on fostering hate? But Zweig never compromised with his principles and his conscience. The mission of the man of letters, in his view, was to unite mankind and not to divide it; he never deserted this high ideal.

◆ ◆ ◆

ALL during his life Zweig advised his friends to keep diaries and memoirs of their lives, not for publication, necessarily, but for the entertainment of their descendants. But he did not write an account of his own life until he was almost at the end of it; perhaps he had thought of suicide before he began work on his manuscript; whatever the genesis of "The World Of Yesterday," it is a book which leaves upon reader's mind an impression of deep sadness. Zweig's personal life was a triumph, in its way; no honour which a literary man may gain was withheld from his genius; but he lived in what he believed to be a world in decline, and that darkened his outlook, and robbed him of much pleasure in his own success. He was born in Vienna, of a wealthy Jewish family, at a time when the Austrian capital seemed the gayest, the most secure place in the whole world. European culture was shared by all European peoples without respect of nationalist feeling; Jews were looked upon as Austrians, or Frenchmen, or Belgians, without thought of their religious singularity; a man might travel over any frontier without a passport: it seemed an age when hatred and the folly of war had at last been banished from the minds of reasonable men. From this halcyon time Zweig saw Europe fall to what it is today, and was himself forced to quit the land in which he had gained the highest honours, a refugee, an alien and impoverished.

◆ ◆ ◆

ZWEIG'S autobiography is no mere tale of woe. He grieves not for himself, but for mankind, for Europe, and the failure of fair hopes. He chose to live his life on a high plane, and he maintained his standards to the end. When the dark day came at last when he and his wife took their lives at Petropolis, in Brazil, he left a message in which there is no note of self-pity: "I salute all my friends! May it be granted to them yet to see the dawn after the long night! I, all too impatient, have gone before." And so, on February 23, 1942, died one of the master-spirits of this age, like a Roman.

◆ ◆ ◆

WE who remain in the world cannot permit ourselves to share Zweig's gloomy view; the world has been convulsed before, and it has returned to peace at last. We may not see the great days that Zweig has known again in our time, but we must do the best we can. His strong belief that we live in a world of decline is sometimes irksome. But although the book is solemn in tone it is a fine revelation of a great spirit, and it contains some passages of magnificent writing. What relief to read a book written by a truly literate and cultivated man, fully capable of assessing and explaining his innermost thoughts! In the last chapter there is an account of the last days of Sigmund Freud which will never fade from the memory of anyone who has read it. Freud and Zweig, who had known Vienna at its best, met in exile, and the younger man drew new courage from the calm and unshakeable integrity of the older one, so near to death.... "The World Of Yesterday" is a book which is of the highest interest now, but its interest and its influence will grow as the years pass; a spirit like that of Stefan Zweig does not fade after death, but waxes in power.

A Bible Message

Why art thou cast down, O my soul? and why art thou disquieted within me? hope thou in God: for I shall yet praise him, who is the health of my countenance, and my God. (Ps. 42: 11.)

◆ ◆ ◆

O bless our God, ye people and make the voice of his praise to be heard: which holdeth our soul in life, and suffereth not our feet to be moved. (Ps. 66: 8, 9.)

◆ ◆ ◆

God be merciful unto us, and bless us; and cause his face to shine upon us; Selah, That thy way may be known upon earth, thy saving health among all nations. (Ps. 67 1, 2.)

◆ ◆ ◆

Then Philip went down to the city of Samaria, and preached Christ unto them. And the people with one accord gave heed unto those things which Philip spake, hearing and seeing the miracles which he did. For unclean spirits, crying with loud voice, came out of many that were possessed with them: and many taken with palsies, and that were lame, were healed.

And there was great joy in that city. (Acts 8: 5-8.)

"GARAND" OPERA

Capital Closeups

(By JAMES McCOOK, Canadian Press Staff Writer)

OTTAWA, Sept. 25 (CP)—Members of Parliament on the war expenditures committee are able to focus a formidable eye of experience on where the money goes.

The committee, stablished in 1941, has the job of looking into outlays for war purposes to see that the Canadian taxpayer gets fair value for his money and that waste is avoided. No member professes to be an authority on modern warfare or high accountancy, but there's lots of assorted knowledge among them.

For instance, there's "Tip" O'Neill (Lib. Kamloops), who drives fast railway engines in what has been called the "toughest railroadin' country in the world," mountainous British Columbia. And there's Bill Golding (Lib. Huron-Perth) who is a machinist and worked in a shell plant in the first Great War and Hughes Cleaver (Lib. Halton), the committee chairman, who was with a tank regiment in the last war.

Karl Homuth (Prog. Con. Waterloo South) is a manufacturer of wool stocks, and R. W. Gladstone (Lib. Wellington South) is a former manufacturer with his headquarters at Guelph, Ont.

M. J. Coldwell, C.C.F. leader, is a former Saskatchewan school teacher who has made a study of economic and financial matters in addition to leading his party, while New Democracy Leader Blackmore teaches school in Alberta when he can spare time from his duties.

H. R. Jackman (Prog. Con. Toronto Rosedale), a Toronto business man, once was a special lecturer in investment banking at the University of Toronto extension.

A monumental work of 900 pages is the third edition of Beauchesne's parliamentary rules and forms published here recently. Prepared for the use of members of parliament, it was written by Dr. Arthur Beauchesne, C.M.G., clerk of the House of Commons.

Beauchesne's rules are cited scores of times during a House session, and they are something like a judgment of the Privy Council, with an air of absolute finality. And, as the speaker reads the ruling, members of parliament scan their own copies of the rules just to see he follows, the phrasing word for word.

Shortage:—

Half a million volumes in the parliamentary library just groan when they hear talk of a wartime housing shortage. They have been in cramped quarters for 40 years—for at the beginning of the century, the librarian's report said that additional space was urgently needed.

Doorways have been narrowed, books are placed on shelves often two and sometimes three deep, the ornamental grills are filled and volumes are everywhere but in the lap of the statue of Queen Victoria.

There's talk of a national library when the war is over, and this would relieve the strain on the 70-year-old library behind the parliament buildings.

Poor King George

(By ERWIN D. CANHAM, in The Christian Science Monitor)

NOW that former isolationists are denying that there ever was any such thing as isolationism, it is mportant to detect and understand their new battle cry. The principal propaganda weapon of those who have always sought to keep the United States outside the comity of nations is today an all-out attack on our two chief allies, beginning with Britain and extending to Russia.

Harsh words about Britain are nothing new to citizens of, says, Chicago. One of their remarkable mayors (all of them seem to be remarkable in one way or another) once proclaimed a design on the part of King George V. which seemed to him to be a plan for the annexation of Chicago. At any rate, this Mayor's chief electoral cry for several years was the ringing, though indelicate, announcement that he would kick King George out of Chicago.

The best the present-day erstwhile isolationists can do is to revive this cry. In Chicago for four days this month, we were edified to find editorials in the redoubtable Tribune every day attacking the British in one way or another. It is, of course, always open season on redcoats in the United States, and twisting the lion's tail is our earliest and surest-fire method of patriotic oratory. But it is generally a confession of propaganda bankruptcy. When all else has failed, you take it out on the British, but it means that you are fighting a rear-guard action, or are just marking time until better arguments come.

◆ ◆ ◆

MOREOVER, the recent attacks are principally directed against our old friend, the British aristocrat. As if the taxes and the bombing and Sir William Beveridge and Labor governments hadn't already done their work on the British aristocrat. No; the editorials we read were purest 1840, Lord Dundreary was the typical Englishman, and nothing was changed in the world.

Somehow, we think General Eisenhower—who comes from Kansas—understands the British better than some midwestern editors. At any rate, he seems to be getting magnificent results by combining forces with them, and working out joint operations in a way prewar observers would have declared to be entirely impossible. It is a united army on the beach at Salerno, and it is too bad there cannot be a united opinion on the home front.

The late isolationists' attacks on Russia are nowadays more gingerly. It used to be open season on the Reds, too, but not any longer. So great is popular American admiration for the achievements of the Soviet Union in this war that efforts to divide us from this ally have to be covert and disguised. Some publications, as in clerical circles, still make frontal attacks. You can still find open blasts at Russia in the more extreme and traditionally isolationist organs. But even some of these have been forced into caution. For the ordinary American is beginning to feel that there is something in common between his struggles to master this continent and the Russian efforts in their continental State. Even the isolationists recognize some kindred leaning toward isolationism on the remote plains of Russia.

◆ ◆ ◆

THESE shafts of political warfare will undoubtedly get thicker and nastier as the military situation improves. It is pretty late for Dr. Goebbels himself to drive this wedge between his enemies. But he has been hammering in the same direction for a long time, and he has found unwitting but effective allies. His weapons are now in domestic American hands—in the hands of those who seek to frighten Americans away from all forms of international co-operation by playing on their old prejudices and emotions. As the time for postwar adjustment approaches, as occupied territories are won back, jealousies and rivalries will come nearer the surface. But now, as we turn the corner for victory, is not the time to undermine our advantages by mistrusting our allies.

Whether the United States will favour, or will have to be content with, a military alliance with Britain remains to be seen. Certainly such an alliance is as incomplete method of assuring peace. It involves special responsibilities which an organization for collective security would avoid. But the way to prevent a military alliance commitment is not to sneer at the British, it is to help along the road toward broader and surer guarantees of world justice.

ABOUT THE ELEPHANTS

Apropos the eternal Polish problem—which he discusses in his book, "The New Europe"—Bernard Newman tells the story, which he credits to Paderewski, of the professor at a cosmopolitan university who set his class to writing a thesis on the general subject of "The Elephant." The Englishman produced an essay on "The Elephant and how to hunt him." The Frenchman submitted a sparkling disquisition on "The Love Life of the Elephant." The German considered "The Gastronomical Possibilities of the Elephant." The Russian, after smoking several hundred cigarets, produced the startling caption: "The Elephant—does it exist?" And the Pole headed his thesis: "The Elephant and the Polish Question."

Hard To Believe How Time Flies

SEPTEMBER 25

1913 A man identified as William Richar son of Cornwall is killed when a c turns over near Lakefield.

Monsignor Stagni, Apostolic Delegate presid at Benediction at the Church of the Sacre Heart.

The Canadian General Electric Company ar nounces that time clocks are being installed i the plant.

Rev. Father J. J. O'Brien of Lakefield has bee appointed parish priest of the Church of th Sacred Heart.

John O'Grady, a life-long resident of Otonab is dead at the age of 79 years.

1923 City council decides to press for low fares on the Peterborough Radial Rai way.

Mr. and Mrs. James H. Weese of Peterboroug celebrate their golden wedding anniversary.

Peterborough householders have already pu chased 400 tons of Alberta coal.

The Quaker Oats plant here has commence the manufacture of Quaker Corn Flakes.

City fathers rule that it is the duty of th market clerk to measure wood whenever citize ask him to do so.

1933 The Examiner carries the story of th death of Mr. Justice W. E. Raney o the Ontario Supreme Court.

Police here are searching for a smooth strang er who defrauded a number of local merchan with a sales promotion scheme.

Larmer Brown is elected president of the Bo Work Board at the Y.M.C.A.

C.G.E. soccer team defeat Caledonians 5 to 2 i the semi-final of the Peck Cup series.

IN WAR TIME

1918 Pte. Walter Chappell of Lakefield is of ficially reported as having been wound ed overseas.

The city council has endorsed the action of th committee of the whole in passing a grant o $2,000 to the Sailors' Relief Fund.

Council has decided to oppose the announce increase in Bell Telephone rates from $18 to $2 a month for two-party phones.

John Cairns and Alex. Murray have gone t Ottawa to represent local machinists at a sessio of the Labor Arbitration Board dealing with th objections of the C.G.E. to certain clauses.

Walter Peters says that it has rained 17 day so far this month.

Unconsidered Trifles

De Aapp: Nice dog! Have you taught him an new tricks since I was here last?

Susie: Oh yes. If you just whistle he'll fetch your hat.

◆ ◆ ◆

She—I ought to leave you and go home t mother!

He—Well, why don't you?

She—I can't. She's left father and is comin here.

◆ ◆ ◆

Cowboy—What kind of a saddle do you want—one with a horn or without?

Dude—Without, I guess. There doesn't seem to be much traffic on these prairies.

◆ ◆ ◆

"Do you think the average girl will accept man as soon as he proposes?"

"As soon as he proposes? Great Scott, man she'll accept him as soon as he begins to propose."

◆ ◆ ◆

"I hope that you will believe me when I te you that you are the only girl I ever loved."

"No. That I refuse to believe."

"Then will you believe me when I tell you th you are the prettiest girl I ever loved?"

"Yes. I am sure you are in earnest now."

◆ ◆ ◆

An American soldier in England was givin some illustrations of the size of his country.

"You can board a train in Texas at dawn an 24 hours later you'll still be in Texas."

"Yes," said one of his listeners, "we hav trains like that here, too."

◆ ◆ ◆

A squadron observer was called in by his commanding officer after an air raid and asked if h had been nervous during the attack.

"No, sir," was the reply. "I was cool as a cu cumber."

"I'm glad to hear that," smiled the CO. "I appeared that you may have been a little rattle when you called in that there were 27,000 bomb ers coming over at 18 feet."

◆ ◆ ◆

"You've made a mistake in your paper," sa the indignant man, entering the editorial san tum. "I was one of the competitors at the ath letic match yesterday, and you have called m the well-known lightweight champion."

"Well, aren't you?" said the editor.

"No, I'm nothing of the kind, and it's con foundedly awkward, because, you see, I'm a co merchant."

◆ ◆ ◆

It was their third quarrel, and the young wif was by no means at a loss for words.

"Viper!" she hissed. "Scoundrel, blackguar wretch, fool!"

Quite unperturbed, her husband continue reading the evening paper.

"Brute!" she cried. "You serpent! You sna in the grass!"

But still no sign. And then the uselessness o it came to her. Nothing she could say woul shake that immovable calm. Her husband was football referee.

◆ ◆ ◆

Luigi, an Italian munition worker, return home to find a very watery stew for his suppe for the fifth night in succession. Irritable an nervous from the recent war reports and th R.A.F.'s non-stop bombing, he turned on hi wife, Maria!

"Stew, stew, always you give me stew," h cried.

"But it is all I can get, Luigi," said his wif "All the time I stand in the queues for it. A the day!"

"At last it has come," muttered the poor Eye tie. "I am going to shoot Mussolini, he is t blame for the war!"

He pocketed his revolver and marched out o his house. Maria waited fearfully all the nigh for him; he returned at dawn and wearily thre himself into a chair.

"Did you do it, did you do it?" cried his wif

"No," said Luigi disgustedly, "there's a qu for that too!"

MILLBROOK

Village Flier Earns Coveted D.F.C.

MILLBROOK, Sept. 25— (ENS) —PO. Geoffrey B. Whyte, R.C.A.F., only son of the late Dr. Bruce Whyte, of Battle Creek, Michigan, and whose mother was formerly Gertrude Wood, younger daughter of the late Mr. and Mrs. Archibald Wood, of Millbrook, was one of 33 members of the R.C.A.F. decorated for bomber feats according to announcement from Air Force Headquarters at Ottawa on Tuesday.

PO. White was one of 27 who received the Distinguished Flying Cross, the citation accompanying his decoration with the medal statnig: "This rear gunner has successfully participated in many missions against the enemy, and has always displayed marked enthusiasm for operation, remaining undaunted by heavy opposition. His coolness and courage over the most dangerous targets has been an inpiration to all with whom he has worked."

Badly Damaged.

PO. Geofrey made his maiden flight as tail gunner on a Wellington bomber over the Ruhr in June, 1942. This was a memorable occasion because his plane was extensively damaged by anti-aircraft shells. Despite this the plane reached England and was safely landed in a barley field. At that time PO. Whyte held the rank of sergeant; in all, to date, he has made at least thirty flights and has come through without any serious injury.

Following his graduation from the Central High school at Battle Creek, Michigan, in 1935, PO. Whyte, who was born at Port Hope, Ontario, worked the next year in the production of Curtiss-Wright airplanes in California, and later went to the Fairchild plant at Montreal, enlisting in the R.C.A.F. in September, 1940. He is now 25 years of age, and went overseas in July, 1941.

Father Dies.

His father, Dr. B. C. Whyte, who was roentgenologist at the Community hospital, Battle Creek, died last August after an extended illness, and owing to his military duties, his son was unable to attend the funeral.

His mother, and an only sister, Nancy Whyte, who holds a responsible secretarial position at Ann Arbor, complete the family circle, and are still resident in Michigan. PO Whyte is a nephew of Mrs. J. R. Eakins and of Miss Margaret Wood, of Millbrook.

MIXED GEOGRAPHY.

The Pacific entrance to the Panama Canal lies farther east than the Atlantic entrance.

Canadian Helps Get U.S. Fulbright Bill Passed

The Fulbright bill for American participation in "appropriate international machinery" to prevent future wars, was passed in Washington, D.C., by the House of Representatives with an overwhelming margin. This photo shows the sponsor, Rep. J. W. Fulbright (D) of Arkansas being congratulated by his colleagues, Rep. Sol Bloom (D.) of New York (LEFT) and Rep. Charles A. Eaton (R.) of New Jersey (RIGHT). Rep. Eaton is a Canadian born in the Maritimes, who also lived in Ontario. His appeal to the House is said to have had much to do with passing the bill.

Plane Explodes Seconds After Pilot Bails Out

TORONTO, Sept. 25— The only test pilot around Toronto who has bailed out of a flaming aircraft is Gerry Wooll of Peterborough, a flight lieutenant in the Royal Air Force before he was loaned to de Havilland's Mosquito bomber factory.

This came about some months ago when a Mosquito caught fire near here and precipitated Mr. Wooll's hasty departure from the cockpit. Somehow the story circulated that Mr. Wooll was about to jump when he remembered that he had forgotten to pick up his priceless polaroid spectacles and, the pince-nez market being what it is these days, Mr. Wooll decided to return to the cockpit for them.

Which he did with commendable aplomb, then jumped into space. Six seconds later the Mosquito exploded.

"That was rather remarkable timing," Mr. Wooll is reported to have remarked as he drifted lazily toward earth, but, like so many hair-raising myths about test pilots, this myth turned out to be a myth, too.

Deny Glamor In It

Frank Baillee, test flight manager at de Havilland, laughed uproariously when this tale was recounted. "It is a grand story," he agreed, but in the interest of truth I'm afraid I must tell you that Wooll likely got out of there without stopping to look for his glasses."

Any Toronto test pilot protests violently that there is anything glamorous in his trade. Danger has never occurred to him either and the case of the exploding Mosquito is the only one on record since de Havilland started turning out Mosquito bombers and Victory Aircraft heavy Lancasters.

The test pilot's job, he will tell you, is to "iron out" kinks in aircraft after they leave the assembly line so that they are ready for action when they're turned over to the R. C. A. F. Ferry Command.

He will tell you, too, that the two prime requisites in his trade are steadiness and experience. Experience particularly, because when a flaw appears at 15,000 feet almost any experienced pilot knows what to do to get the plane down safely.

Flew Northern Caviar.

Frank Baillee, as a matter of fact, has a much more glamorous past. Some years ago he founded a fishing company at Fort Hope on the Albany River. Here were gathered sturgeon and caviar and it was Baillee's job to fly the valuable fish to Nakina, 145 miles south, for shipment to New York. And, though he flew caviar, Pilot Baillee "lost his shirt."

"We shipped 15,000 pounds of sturgeon and 1,000 pounds of caviar and the market was limitless," he explained. "But the season was too short. June was a close month for fishing, by law. The ice came in October."

Chief Test Pilot Jim Follett of Toronto confesses he never saw a ship as fleet as the Mosquito.

"I was taking one to Washington this summer," he said. "I flew from here to New York's Floyd Bennet Field in 55 minutes.'

The plane's unique design is so fine that Mosquito test pilots have not experienced the difficulties other high-speed type operators have encountered, he stated.

Robbers Break Police Cordon

TORONTO, Sept. 25 — (CP) — The large-scale manhunt by Ontario Provincial Police for three men suspected of robbing the Fergus Creamery of a safe containing $1,000 in cash centred about Toronto to-day after a truck stolen from Brampton was discovered on an east-end street here.

Both Provincial and County Police believe the men have broken through a cordon thrown around the country near Georgetown, Wednesday, where the trio was thought to be hiding. Search, however, is continuing in the area.

One of the men is believed to have been wounded by Brampton police bullets after officers from that city fired at a fleeing car early Thursday. The vehicle later was found near Brampton. The safe from the Fergus Creamery was in the rear of the car but the money had been taken from it.

A check-up revealed the auto was stolen from the Toronto University campus earlier in the week.

Brampton police said three men fled from a car which careened into a ditch after an officer had sent a bullet into one of the rear tires. They had tried to intercept the auto.

The trail led from Brampton to Norval and the swamp lands north of that town.

Bucket Brigade Saves Village From Burning

EMBRUN, Ont., Sept. 25 (CP) — Fire which threatened to raze this Osgoode Township village 25 miles east of Ottawa last night was checked with fire fighting equipment from nearby Russell after it had destroyed two houses and damaged a third, causing loss estimated at $4,000.

The blaze, starting when a brush fire spread to a shed at the rear of a Main St. home owned by G. Burelle, gutted the house and swept through an adjoining home owned by Theophile Dignard. Russell firemen and a volunteer bucket brigade were able to save the house occupied by A. Labine.

Canadians Rebuild Italy Bridge

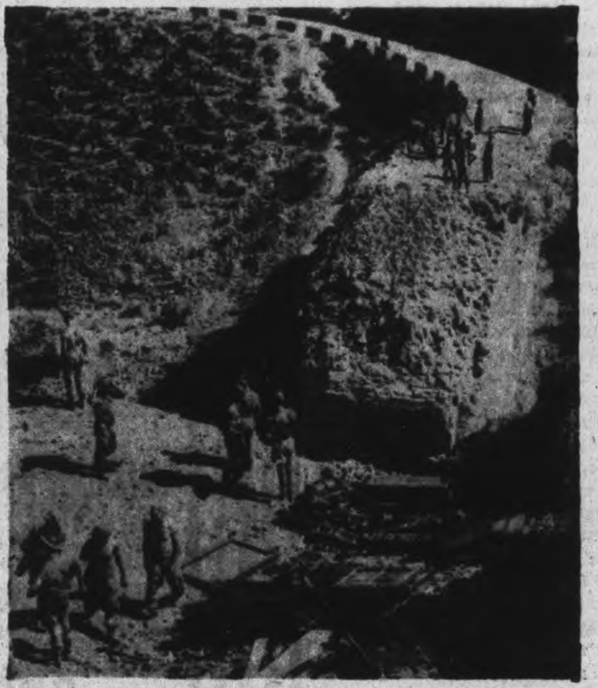

It was no surprise to Canadians advancing through the toe of Italy when they encountered demolition like this. Retreating Germans preferred shadow-fighting and obstructionist tactics rather than pitched battles. Canadian engineers rebuilt the bridge in less than five hours.

SYMBOL OF SECURITY

Those who go down to the sea in ships risk much for our security . . . yet what greater symbol of the nation's safety can be found than these same rulers of the waves?

As they protect against the enemy that would threaten our shores, so Brantford Roofing protects countless homes against the ravages of the elements. But just at present, because strategic materials go into its making, the supply of Brantford Roofing is limited.

Every effort is being made to distribute the available production on an equitable basis in all communities. To simplify inventories and increase supplies, all lines have been standardized on a minimum range of colours and styles.

When Victory is ours and hostilities have ceased, Brantford Roofing products will again be available in ample supply for civilian use. Plan now for your home's renovation when the war is done, with Brantford Roofing products for security and smartness.

Brantford Roofs

Brantford Roofing Company Limited
Brantford - Ontario

SCOTT LUMBER COMPANY

Free! $400.00 IN WAR SAVINGS CERTIFICATES

3 War Savings Certificates Will Be Given Away Free Each Week For the Next 26 Weeks

In the "Hidden Name" Contest

HERE IS THE CONTEST PLAN—

DON'T MISS YOUR NAME

Each week for 26 weeks the names and addresses of people residing in Peterborough and district will appear in the advertising cards on this page. All you have to do is locate your name, clip out the advertisement in which your name appears, take it to the advertiser's store and establish your identity and you will receive—

A $5.00 War Savings Certificate Free

The Last Week of the Contest 5 War Savings Certificates Will Be Given Away

PATRONIZE THE PATRIOTIC ADVERTISERS ON THIS PAGE

AUTO PARTS

Lend—To Keep 'em Flying
MILLER'S
The home of a million parts
New and Used Parts for cars and trucks
208 George Phone 3650

Help Win the War
HUGHES' AUTO WRECKERS
Can help you keep that car rolling. New and used parts for all makes of cars and trucks. Cars bought in any condition.
Cor. Monaghan Rd. and 7A Highway Phone 3213

AUDITING

Lend—To Keep 'em Flying
PETERBOROUGH AUDITING SERVICE
We take care of your income tax worries
184 Charlotte Phone 6791

BEAUTY SHOPS

Lend For Victory
Visit KAWARTHA
Beauty Salon
Permanent Waving. Up-to-the-Minute Hair Styling
210 Charlotte Phone 7385

Lend—Keep 'em Flying
VISIT
PATRICIA BEAUTY SALON
Distinctive styling for discriminating women
184 Charlotte Phone 3454

BUILDING MATERIALS

Pledge Your Savings To Hasten Victory
BEAVER
Lumber Company Limited
"Try our friendly service"
Lumber, Millwork, Building Materials
78 George Phone 4638

Remember! This Is Your War Too
H. GILCHRIST & SONS
Wood - Lumber
Building Materials
500 Gilchrist Phone 6175

Get Behind the Boys Behind the Guns
HAROLD SCOTT
Lumber, Builders Supplies, Woodwork, Roofing, Flooring, Insulation
Mr. Herbert Martin, 400 Monaghan Rd.
485 Reid St. Phone 9032

CLOTHING—MEN'S AND WOMEN'S

Buy War Savings Stamps To Stamp Out Hitler
A. FINE'S
Clothing, Dry Goods, Home Furnishings
Credit arranged according to Wartime Prices Board regulations
189-91 Charlotte Phone 9715

Lend For Victory
BARRIES LTD.
Ladies' Wearing Apparel and Furriers
312 George St.

CONFECTIONERY

Pledge Your Savings To Hasten Victory
T. H. HOOPER
Caterer and Confectioner
Three Stores on George St.

CIGAR STORES

Get Behind the Boys Behind the Guns
PLAZA
Billiard Academy
Magazines
Tobacco, Sundries
178 Charlotte Phone 8964

DEPARTMENT STORES

Keep Your Certificates . . Don't Cash Them
For economy, variety and value buy your requirements at the
CANADIAN DEPARTMENT STORES, LTD.
Cor. George and Charlotte Sts.

DRY CLEANING

Stamps Buy Bombs Buy War Savings Stamps
LANSFIELD
Cleaners and Dyers
Your clothes are important
Keep them in condition
Call 4633 177 Charlotte

DRUG STORES

Lend For Victory
McLEOD'S DRUG STORE
Soda Bar
Tobaccos, Magazines
Phone 7745 55 Park St.

DAIRIES

Lend For Victory
CLANCEY'S
Better Dairy Products
Krim-Ko-Chocolate Drinks
Children love them
Phone 7124

Lend For Victory Stamps Buy Bombs
SUNSHINE DAIRY
Tell the baby not to cry
Our driver will be along soon.
Phone 7834

This Time We're All in the Front Line
TRY SILVERWOOD'S DAIRY PRODUCTS
Phone 5751

Get Behind the Boys Behind the Guns
TRY MERRITT'S DAIRY PRODUCTS
Rich in vitamins
339 Burnham W. Phone 8432

Stamps Buy Bombs
WHITFIELD - MORRISON
Dairy Products
Government Tested Herds
Phone 8072 for Service

Lend—To Back the Attack
CAMPBELL'S DAIRY PRODUCTS
Miss Helen Anderson, 148 Parkhill Rr.
"If it's Campbell's it's Creamy"
Phone 4677

FLORISTS

Lend For Victory
SORENSON'S FLORIST
Cut Flowers, Potted Plants.
Wedding Bouquets, Floral Designs
39 Argyle Phone 4462

Remember! This is Your War Too
MRS. H. ASHBURY
(Successor to D. Jordan
FLORIST
Flowers for every occasion
Floral designs our specialty
Member of the F.T.D.A
316 Charlotte Phone 4982-3054

FUEL

Lend For Victory
PETERBORO FUEL & TRANSFER CO. LTD.
The Best Clean Fuel
Phone 4629 134 Aylmer St.

Lend to Back the Attack Buy War Savings Stamps
H. B. TAYLOR & SON
Coal — Wood
160 Aylmer N. Phone 4165

FUNERAL SERVICES

Lend—To Back the Attack
NISBETT FUNERAL HOME
Assures you Personal, Helpful Attention
Mr. John O'Neill, 714 Stewart St.
347 Charlotte Phone 7263
Lady Attendant

Lend—To Keep 'em Flying
T. J. LANE & SON
Funeral Director
Dignified Funeral Service
243 Hunter W. Phone 8184

FRUITS AND VEGETABLES

Remember! This is Your War Too
DE CARLONIS QUALITY FRUIT STORES
Domestic and Imported
Fresh Fruits and Vegetables
116 Charlotte Phone 6592

FURNITURE

Lend For Victory Buy War Savings Stamps
CHERNEY BROS.
For Better Values in Home Furnishings
178 Hunter W. Phone 8392

Buy War Savings Stamps To Stamp Out Hitler
SHOP AT FINE'S
For Real Bargains in Furniture
186 Hunter W. Phone 3475

GROCERIES

Get Behind the Boys Behind the Guns
MASON'S GROCERY STORE
Headquarters for Overseas Parcels.

Get Your Teeth Into the Job Buy War Savings Stamps
WHITESIDE'S
Quality Groceteria
Meats, Fruits, Vegetables
346 Charlotte Phone 5715

HOTELS

Get Behind the Boys Behind the Guns
You will enjoy the hospitality of the
EMPRESS HOTEL

JEWELLERS

Lend For Victory
BERT AUSTIN
Jeweller and Watchmaker
Diamonds, Watches, Silverware
Cash for Old Gold
196 Charlotte Phone 5451

LENDING LIBRARY

Lend—To Keep 'em Flying
GRETA GILES
Lending Library
We now have the new books you have been waiting for
190 Charlotte St. Phone 9474

MANUFACTURERS

THE CANADIAN NASHUA PAPER CO. LTD.
Are 100% behind the War Saving Stamp Campaign

MILLINERY

Lend—To Keep 'em Flying Buy War Savings Stamps
Try OLGA HASKILL
For Distinctive Millinery
Newest and Exclusive Styles
312 George Phone 3177

OPTOMETRISTS

Lend—To Back the Attack
Your eyes are important
Don't neglect them
M. J. ROCHE & SON
Optometrists
188 Charlotte Phone 6574

PLUMBING SUPPLIES

Help Win This War Conserve Scrap To Win This Scrap
THE PETERBORO METAL COMPANY
Plumbing Supplies
256 Simcoe

RESTAURANTS

Churchill Says: Lend For Victory
CHURCHILL'S
Restaurant says:
Buy War Savings Stamps to Stamp out Hitler
394 George St.

Remember! This is Your War Too
The two best places to eat are
HOLLYWOOD CAFE AND HOME
Food—as you like it
172 Charlotte St.

Lend For Victory
You will enjoy eating at the
DELUXE CAFE
328 George St.

SERVICE STATIONS

Remember! This is Your War Too
Proper lubrication is important to keep that car rolling.
PRESTON'S SERVICE STATION
272 Charlotte Phone 8844

SHOE REPAIRS

Help Win This War Conserve Shoes
C. HOPKINS
Shoe Rebuilders
Make old shoes look like new.
292 Charlotte Phone 6323

SHOE STORES

Remember! This is Your War Too Buy Your War Savings Stamps at
R. NEILL LTD.
Your Family Shoe Store
350-354 George St.

TOBACCONISTS

Get Behind the Boys Behind the Guns Buy War Savings Stamps
OUTRAM & CO.
Wholesale Confectioners and Tobacconist
186 George St.

VULCANIZING

Lend—To Put the Axe Into the Axis
Keep your car rolling
McINTOSH TIRE SHOP
Retreading, Vulcanizing
Firestone Dealer
204 George Phone 3254

WELDING

We're All in The Front Line Now
PETERBORO WELDING WORKS
Electric and Acetylene Welders of all metals
Boiler Welding
Gov't. Approved Welder
226 George St. Phone 3897

MARITIME ENVOY HOPES TO CHANGE DECISION ON HALL OF FAME

—LINE STORY ON COLUMN 5

Bottle Imp Cops Second Race At Belmont

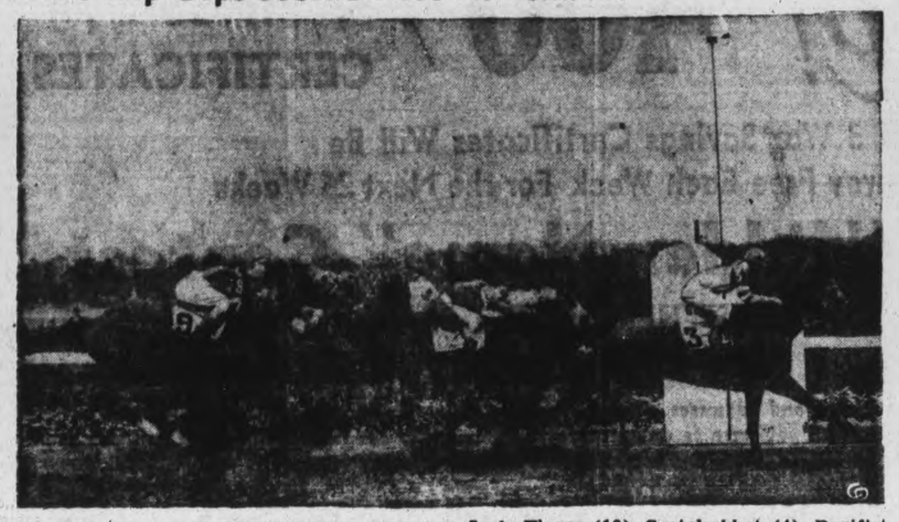

Coming into the finish of the second race at Belmont Park, New York, on opening days, are: Bottle Imp (3), Baying (14), Lady Flares (10), Scotchabbot (4), Pacifist (9). They finished in that order. The winner, with Jockey Westrope in the saddle, paid a juicy $13.10.

SPORTS – DAY BY DAY

By FRED D. CRAIG

Those who like their wrestling rough—and that seems to be most of the fans—are going to get a banquet of their favorite fare Monday night. Promoter Frank Tunney has included no fewer than three bad men in the weekly card. With Rowdy Dick Hogan, Al Bunny Dunlop and Doc Coathanger Felice all on the one bill it looks as if the folk sitting in the front seats will not rate as good insurance risks. Much of the action is liable to take place outside the ring with those babies tossing their opponents through, over or under the ropes at every opportunity. Hogan gets the main bout billing with his return match with Gentleman Jack Clayborne and that tussle promises to be a wow but the Housepainter will have to hit a new peak in rough behavior to keep pace with Dunlop and Felice. A newcomer to local wrestling in the person of Al Christie meets Dunlop in the semi-final and there will be a general hope that Mister Christie will explode a depth-charge or two in the path of the Toronto strongman who has been riding roughshod over his opponents here ever since the wrestling game was revived in Peterborough. Dunlop is rough, tough and nasty and Christie had better come prepared for trouble. And if Hogan and Dunlop weren't enough in the way of villainy Tunney has added that Yugo Slav roughneck Doc Felice to the bill, matching him with the popular Joe Maich in the curtain-raiser. That means that the program will get away on a rowdy note and stay at that level all night. It is the most turbulent card that has been offered all season.

* * * * * *

With sixteen teams lined up, the largest list of competitors in the history of the organization the Men's City Bowling League looks to be for its banner season. With the prospects of Peterborough having no hockey, bowling promises to be the winter's major sport and the various teams in the City loop are decidedly enthusiastic. Many of them have their organization complete and they are anxiously awaiting the opening which takes place on October 7. It is generally admitted that Fred Martin's team which will likely bowl under Jay's name again this season will be the team to beat. They have taken first place so often that other outfits admit that it will take a decidedly strong outfit to have a chance to head them off. The Martin outfit intend to carry on with only five players this season but every player is a high scorer. There is no weak spot in the lineup consisting of Bud Weese, Jack Playford, Tommy Miller, Bill Martin and Fred Martin. Incidentally Miller, Weese and Playford used to be softball teammates with the Sugar Bowl when that strong team were cocks of the walk. Martin's team however hasn't got all the talent roped, of course. There are plenty of crack bowlers in the other teams of the league including such veterans as Chief Gimblett, Nels Routley, M. J. Duffus, Joe Marsden, Tom Curvin, George Dodson and Jim Cullen and such high-class rollers as Doug. Abraham, the Anthony brothers, Fred Scates, Roy Lewis, Al. Heckman, Bert McCarroll and many others good enough for any man's team. The loop is under the presidency of Harold Freeman this season.

* * * * * *

As Chick Saw It

Chick Appel, sports editor of the Stratford Beacon-Herald has the following to say about the Westclox-Kroehlers game in Stratford the other night: "While Kroehlers won the verdict they had little margin on the visitors, and almost lost in the eighth frame when Westclox connected for three singles and worked Hazel Baynton for a walk, and still did not score, due mainly to their own dumb base-running. Westclox proved themselves a strong defensive team, committing but one error and that one a foul ball that Marg Hawthorne got her hands on and then dropped, but outside of that lapse they handled everything that came their way. The surprising feature of the game was that Jean Castle, covering first for Peterborough, had but one putout and no assists, indicating that the Stratford batters were either popping them up, or striking out a lot, and in the latter respect ten of them went down on strikes as compared with but three whiffed by Hazel Baynton. Isobel Bullock did not display any speed but she had a spin on the ball, which bothered the Stratford batters plenty, with the result that eleven of them went down on pops to the infield. If Stratford Kroehlers hope to capture the series from Peterborough on Saturday they will have to strut their best wares, because the Westclox girls know what it is all about, although they displayed some bonehead base-running in the eighth frame, when they failed to score after collecting three singles and a walk."

* * * * * *

Oshawa Colts were billed to meet Toronto Invictus in the second game of their championship O.A.S.A. intermediate "A" series at Oshawa this afternoon and on the eve of the battle George Soup Campbell admits that the veteran Queen City club is the strongest the Colts have met in the last two seasons. Here are his views in the Oshawa sport column: "Speaking for ourselves again—we'd like to say right now that while it is naturally easy to be "good sports" when winning with such ease as Invictus disposed of Owen Sound, it's only fair to point out that "Long Jawn" Sinclair and his mates displayed fine sportsmanship on Tuesday night in Toronto, even in the face of a last-minute defeat. Sinclair, "Flash" Hollett of Boston Bruins' hockey fame, Glatt, Cruckshanks, Seedhouse, they are all seasoned ball players, most of them in the "veteran" class just as are most of the Oshawa Colts. Oshawa softball fans can look forward to a thriller-diller game on Saturday afternoon. It's our conservative opinion that the Invictus A.C. team is a better team than Oshawa Colts have ever met before—either this season or last year along the championship trail. They have plenty of class, dangerous hitters but they stand out with their defensive play and superb pitching. Sinclair was hit hard by the Colts but perhaps the Colts couldn't do it again. We're ready to admit that two or three of Oshawa's infield hits were of the scratchy and flukey variety. Sinclair has blazing speed and he seldom "wastes" a pitch. If he throws two straight strikes, he tries for a strikeout on the next pitch with a strike—not a pitch-out. He has a change-of-pace ball, which is actually his drop and it's a good one but he has to throw the ball slightly slower in order to get the drop to work."

* * * * * *

That Hall Of Fame

Kingston is going right ahead with the Hockey Hall of Fame project according to Scribe Bill Walshe who tells about it as follows in the Whig-Standard: "Kingston has been awarded the Hockey Hall of Fame but should take immediate steps to cement the honor to a solid foundation, considering the complaints that have been voiced from different parts of the country. Even Sudbury has added a belated claim to the puck shrine for no good reason at all, if remarks by Harry Eisen, sports editor of the Sudbury Star, are the only facts to support recognition. Kingston will go ahead with plans for the building of a memorial and establishing a temporary home for the present. A meeting will be held Friday when all interested in the project will be welcome to attend and offer their services in the promotion work. Following a suggestion by Mayor A. Stewart, M.L.A., that "the Fair Grounds be used for the Hall of Fame and also a big civic sports centre" the Cricket Field has been proposed for the same purpose with the Ontario Government building, near the Court House, as a site for the Hall of Fame. The Cricket Field would be an ideal and convenient location for an arena and baseball field. There was a time when the Cricket Field was enclosed by a fence with a club house for cricket. A sports centre at the Cricket Field would be in a down-town section, would leave plenty of space for the park and would not spoil the district."

* * * * * *

Ready for the Girls' Basketball League this season is a team of clever girl exponents of the game, just waiting for a sponsor.

(Continued on Page 12)

Big Guns Of The Red Birds, St. Louis

Here are the heavy hitters on whom the St. Louis Cardinals pin their hopes in the World Series against New York Yankees. LEFT to RIGHT: Korowski, Sanders, W. Cooper, H. Walker and Stan Musial. The St. Louis Cardinals are champions of the National League again.

The Sports Round-Up

By HUGH FULLERTON, Jr.
Associated Press Sports Writer

NEW YORK, Sept. 25 — (AP)— Votes for G. I.'s: Yeoman Neale Patrick of the navy isn't quite satisfied with the method of picking those all star baseball teams that will tour the Pacific outposts .... The boys over there, he figures, might have some favorites that they'd rather see than the top stars ....So why not let the service men here select the players theyd like to see if they were on the other side? .... The main trouble, as Neale likely would realize if he'd think back to his sports editing days, is lack of time to organize such a poll .... But it might be worth considering another year.

You pick 'em.

(Tossing a few curves at the No. 1 pitchers on the World Series rosters).

Spud Chandler, Yankees— Leading pitcher of the American League with 19 games won and four lost ....Never pitched a bad World Series game but never won one, either.

Mort Cooper, Cardinals— Mort has been belted off the hill every time he has faced American League batting in World Series or All-Star games so there's been talk that he might not pitch the opening game.... He's earned the top spot this season by winning 21 games and losing only eight.

Offensive to everybody.

Sgt. Don Galbreath, former Oregon State tackle who is coach of the Salt Lake Army Air Base "Wings," has created a new offensive formation that ought to give the oppostion a lot of trouble .... He stations two backs as close as possible to the centre, one on each side, then posts the other pair about four paces behind these two ....It's plenty deceptive" Galbreath says. "In fact some of my own boys get tangled up running it."

LAWN BOWLING

Notwithstanding the fact that it was pretty cool for lawn bowling it was a fair crowd that came out on Friday evening to enjoy the mixed tournament. This is the one that was postponed from last Friday.

A new system of drawing up the rinks was used and, for the first time, it seemed to work pretty well. It would not be fair to judge this system, yet, we would like to see it tried out again under more favorable circumstances.

Each player is given a card to keep their scores of the three eight games and at the finish the players with the greatest total scores receive the prizes.

We understand that the prizes were donated by Judge S. Smoke, R. F. Downey and J. D. Fitzpatrick.

We feel sure that we are voicing the sentiments of the players, when we say: "Thank you, gentlemen; thank you very much."

Winners

Carton of groceries: Mrs. W. Hepburn, H. Wilson; chicken: Mrs. A. Archibald, G. Gimblett, R. Burns, R. Payne, H. Maudall, A. Aikenhead, M. Pringle.

On Monday night the finals in the club singles and of the novice competitions will be played.

GOOD EXERCISE.

The average American chews 130 sticks of gum a year.

Here and There in Sport

By The Canadian Press

In a night-before-the-battle communique, Coach Dave Sprague of the Ottawa Combines announced that Halfback Tommy Daley and Lineman Leo Seguin, both veterans of the former Rough Riders, had been signed up for the current campaign. Previously Daley and Sequin had beeen barred because of a civic ruling that the police and fire departments needed the services of their footballers for routine duty. Sprague declared the two huskies would hardly be used in today's fixture against R.C.A.F. Hurricanes at the capital but would be tuned up for use against Toronto Navy Oct. 2.

Wins $2,500

Recently purchased by E. J. Baker of St. Charles, Ill., for a reported $20,000, King's counsel yesterday won the $2,500 three-year-old feature on the final Grand Circuit card at Delaware, O. His 2:02½ was the fastest mil of the meeting.

A sextette of players, including four twirlers have been purchased by the Cleveland Indians from the Wilkes Barre Club, it was announced last night, the recruits to report next Spring providing they have not been called up for military service.

Buffalo Bisons of the International League yesterday acquired a schoolboy in the signing of Kenety Humphrey, southpaw outfielder of a Detroit suburban high school, the deal being made by Detroit Tigers, the parent club.

Milwaukee Brewers, pennant winners of the American Association, were eliminated from the post-season play-offs last night at Columbus when the Red Birds whitewashed the Bottlers 7-0, taking the semi-final round three games to one and qualifying to meet the survivor of the Toledo-Indianapolis series.

A War Casualty

The annual softball tournament among teams of Welland, Port Colborne, Niagara Falls and Fort Erie for the Niagara Frontier title last night appeared to have become a war casualty, according to President Cliff MacGillivray of the Niagara Falls Industrial Softball League.

Seattle turned on the San Francisco Seals last night to even the game count at one each with a 2-0 victory in which Pitcher Demoran allowed the losers only two hits. Seattle scored one run in the fifth and again in the sixth to earn the verdict.

Three Are Tied

Among 95 leading golfers of Ontario and Quebec, Phil Farley of Toronto Scarboro, J. G. Boeckh of Toronto York Downs and E. Rivard of Montreal emerged with 76's yesterday in the opening 18-hole round of the 12th annual invitation tourney at the Seigniory Club. W. J. Wood of St. Catharines had a 79 for fourth place.

Lee Peters, owned by W. Hillock, Toronto, turned up as the winner in the classified race on yesterday's harness card at the Belleville Fair, taking three straight heats over Grattan Iroquois, of the J. Thomas stable, Colborne.

Notre Dame's football squad, bolstered by Navy cadets, makes its 1943 debut today against Pittsburg at Pitt Stadium which is expected to hold an assemblage of 65,000 fans. The Pennsylvania-Princeton fray is also expected to be a drawing card.

She's Good

Laura Stellmacher of Chicago, Ill., match game champion of her city in a tournament conducted by the Chicago Herald American, has bowled two 700 series already this season—206, 254, 251—710 on the opening of a ladies' league and 197, 287, 234 — 718 in a mixed doubles tounament across six alleys.

Three Leading Badmen Carded On One Bill

Both good and bad wrestling is slated for the Brock Arena mat on Monday night when Frank Tunney's weekly mat program goes into action. The main bout is the "Donnybrook" between Dick Hogan and Jack Clayborne. Hogan probably has the edge on the dusky athlete in the matter of strength and certainly is a long way in front of his Negro rival in the matter of back-alley technique. But Gentleman Jack also packs plenty of power and for sheer dynamic grappling style stands out over every wrestler who has appeared here with the probable exception of McCready and Whipper Watson. So while Hogan is getting in his badman stuff Clayborne will be putting in the good licks and from this distance we rather like the Black Bouncer's chances. With a possible match with John Katan looming up for the winner Hogan can be counted on to come up with some new diabolical tricks, but Clayborne with his eye on that long-sought match with Katan, is likely to fly as he never has before.

The Bunny Dunlop-Joe Christie semi-final also will provide its high moments if the six foot four inch Christie lives up to his advance notices. A combination boxer-wrestler who has won laurels in both sports, long Joe Christie is apparently just the opponent who may tame burly Bunny.

The irrespressible Tony Doc. Felice opens the proceedings against Joey Maich the Brantford Buzzer.

Minister Says Kingston Wrong

HALIFAX, Sept. 25—(CP)—The National Hockey League and the C.A.H.A. in choosing Kingston, Ont., as the site for Canada's Hockey Hall of Fame, "based their decisions on incomplete and inaccurate information," was the opinion expressed by Hon. Harold Connolly, minister of Industry and Information for Nova Scotia, in a telegram received yesterday by the Halifax Hockey Hall of Fame committee.

The minister, now in Montreal to investigate the matter, wired that he believed both hockey bodies "acted hastily" in their choice, and advsied the Halifax committee to protest the decision and file a brief in support of the Atlantic seaport's claim on the birth of hockey.

The committee at a meeting late yesterday decided to follow the minister's advice.

Major League Leaders

By The Associated Press.

AMERICAN LEAGUE.

Batting—Appling, Chicago, .324.
Runs—Case, Washington, 96.
Runs Batted In— York, Detroit, 109.
Hits—Wakefield, Detroit, 183.
Doubles—Gutteridge, St. Louis. 35.
Triples—Lindell, New York and York, Detroit, 10.
Home Runs—York, Detroit, 31.
Stolen Bases—Moses, Chicago, 54.
Pitching— Chandler, New York. 19-4.

NATIONAL LEAGUE.

Batting—Musial, St. Louis, .358
Runs—Vaughan, Brooklyn, 110.
Runs Batted In—Nicholson, Chicago, 116.
Hits—Musial, St. Louis, 210.
Doubles—Musial, St. Louis, 44.
Triples—Musial, St. Louis, 18.
Home Runs—Nicholson, Chicago, 26.
Stolen Bases— Vaughan, Brooklyn, 19.
Pitcher—Cooper. St. Louis, 21-8.

Sport Shorts From Britain

By ALAN NICKLESON
Canadian Press Staff Writer

LONDON, Sept. 25 — (CP). — Two of Britain's standout footballers sat in a prison camp near Tunis and pondered over an outlook that appeared anything but rosy. It was a bit depressing, Ted Platt and Cyril Tooze agreed, to visualize playing soccer behind barbed wire.

But before the Axis could transport them elsewhere, the all-conquering Allies swept through the Tunis area and set them free. Now Ted and Cyril are back on the strength of the North African forces and enjoying their army soccer more than ever — because they don't see barbed wire fences when they look up from dribbling the ball.

Property of the crack Arsenal Gunners, both were captured during the final break-through of the Axis strongholds. Their families had heard they were missing, believed prisoners, and in a letter home Ted told the story.

Regular Arsenal goalkeeper in the first two wartime seasons, Ted said he and Cyril were taken prisoner at the same time and "you can imagine how we felt when our troops marched in and set us free."

Both Ted and Cyril, a youthful fullback, had assisted other clubs besides Arsenal in wartime football. They could do that under a ruling which permits a soccer-playing member of the forces to perform as a "guest" with the nearest club if he is stationed outside his own club's district.

For instance, Tooze took part in the Bruneval Commando raid last year—and a day later played soccer for Brighton.

Teddy Davison, Sheffield United football manager, looked up from his desk and saw a grinning, sunburned soldier. He took a quick second look and recognized Albert Cox, starry Sheffield fullback fresh from three years' service in the Middle East.

Home on a month's leave, Cox will play for United. He made several appearances for the British United Services team during his African term—mostly against the Egyptian Army elevens.

Perhaps it's a sign of the times; but anyway, the Government lads are allowing an increase in the crowd limit at an international football match. A maximum attendance of 80,000 can see England clash with Wales at the Wembley Stadium on September 25. That's an increase of 5,000 on the previous figure allowed for big-time matches there.

The rush for tickets, incidentally, is unprecedented.

Two famed soccer pros who have been under indefinite suspension can return to the game this season. The ban has been lifted. Charles Napier, Sheffield Wednesday and former Glasgow Celtic and Derby County forward, probably will line up for Falkirk. He got the gate for an offence committed while playing for Falkirk in 1941.

George Cummings, Aston Villa's Scottish international fullback, will be back with the Villa. He was suspended for an indefinite period last January.

Take Bowling

HANOVER— (CP)— Allan Nelson and Cornelius Bruder of Walkerton were the winners of the Russwurm trophy in the annual doubles lawn bowling tournament which drew an entry of 54 pairs, representing 21 clubs at scattered points. Ab. Johnston and Dave Willoughby of Chesley were second.

Series Tied

VANCOUVER, Sept. 25—(CP)— Vancouver Burards took a long first-half lead over New Westminster Salmonbellies last night and coasted to a 13-7 victory over the former Mann Cup holders to tie up the best of seven game inter-city box lacrosse finals at two games each. Next game will be played at New Westminster Monday night.

FALL NEWS ABOUT BIGGER USED CAR VALUES

We have a number of good, late model Used Cars that are in excellent condition, and the prices are right.

1941 PLYMOUTH COUPE

1940 FORD SEDAN

1938 FORD COACH
1939 DODGE COACH
1938 CHEVROLET COACH
1938 CHEVROLET COUPE

Also a Number of Cheaper Cars Priced From $100.00 Up

J. K. HUGHES
CHEVROLET — OLDSMOBILE
340 Water St. Phone 3533

WRESTLING
Monday Night
September 27th

FIREWORKS

ROUGH-HOUSE DICK HOGAN
vs.
GENTLEMAN JACK CLAYBORNE

2—Other Bouts—2
Semi-Finals
BUNNY DUNLOP vs. Joe Christie
TONY (DOC) FELICE vs. JOE MAICH

BROCK ST. ARENA
Gen. Admission—50c; Reserved—75c
Ladies (any seat)—30c; Children—25c (plus tax)

N. Y. YANKEES PIN HOPES ON SPUD CHANDLER TO CLINCH PENNANT

Trout's Hurling Holds Yanks To Five Hits

By JUDSON BAILEY
Associated Press Sports Writer

Just to show that adages are not always true, opportunity knocks a second time at the door of the New York Yankees today.

The Bombers had a chance to clinch the American League championship yesterday and muffed it, but nothing was lost except a day and a ball game, because they have another crack at the same goal this afternoon.

Yesterday the Yanks were up against one of the best pitchers in the league, Paul (Dizzy) Trout, of Detroit Tigers. He beat them with five-hit pitching and his own home run in the eighth inning.

Charley (Dead-end) Wensloff pitched a good game yesterday, holding the Tigers scoreless for the first six innings and permitting only five hits in the eight frames he worked.

Washington Senators were idle and will be again today, leaving the field clear to the Yanks to clinch their 14th championship under their own power.

Both Overtime

Both the other games in the American League were tight and went into extra innings Chicago White Sox and Philadelphia Athletics battled 16 innings to a 3-3 tie with neither team scoring after the sixth.

At Boston Joe Dobson and Ed Klieman, making his major league debut, staged a spectacular mound duel in which Dobson gave only two hits as the Red Sox beat Cleveland Indians 1-0 in 10 innings.

In the National League St. Louis Cardinals cracked Brooklyn Dodgers 5-1 with Lefty Max Lanier pitching seven-hit ball and Walker Cooper making four hits in a game for the third time in eight days.

The defeat dropped the Dodgers into third place as Cincinnati Reds nosed out New York Giants 5-4.

Chicago Cubs spotted the Phillies four runs in the first inning and then battled back to win 7-4 with a three-run rally in the last half of the fifth before weather halted play. Paul Derringer, appearing in relief, received credit for the 199th victory of his career.

Pittsburgh and Boston were idle.

Rugby Stars Talk Over Old Times In Ottawa

Annis Stukus, one of Toronto Balmy Beach stars, who will be pitted against Hamilton Indians Saturday, when the Indians play Balmy Beach at Hamilton, is pictured ABOVE in Ottawa. He is reminissing with two former Ottawa Rough Riders stars, Lt. Andy Tommy (LEFT) and Lt. Orville Burke (RIGHT), both of whom are now serving in the Canadian army. Photograph was made in Ottawa as this season's Ontario Rugby Football Union games got under way.

(Photo by Hal Miller)

Yesterday's Stars

By the Associated Press.

Paul Trout, Tigers—Pitched five-hit ball and hit home run to beat the Yankees.

Joe Dobson, Red Sox — Hurled 10-inning two-hit victory over the Indians, 1-0, allowing no safeties until the seventh inning.

Max Lanier and Walker Cooper, Cardinals — Lanier scattered seven hits and Cooper made four for a perfect day at plate to down the Dodgers.

Ed Heusser, Reds—Held Giants to two hits in 6 2-3 innings of relief pitching to beat Giants.

Andy Pafko, Cubs — Drove in four runs with double and single against the Phillies.

Ralph Hodgin, White Sox, and Jesse Flores, Athletics — Hodgin made three hits and drove in two runs while Flores pitched full 16 innings of tie game and allowed no runs for the last 12.

KEEPING TRACK.

More than 25,000 names are now on the "war criminal" books in London, which identifies quislings and occupational offenders.

Fights Last Night

By the Associated Press.

Milwaukee — Chester Rico, 137, New York, outpointed Doll Rafferty, 135½, Milwaukee, 10.

Lewiston, Me. — Coley Welch, 165½, Portland, Me., stopped Johnny Thomas, 174, New York, 4.

Highland Park, N.J.—Phil Ezenga, 146, Baltimore, outpointed Jerry Fiorello, 156, Brooklyn, 10.

Taunton, Mass. — Frank Leonard, 130, Taunton, outpointed Jose Domgo Rozo, 133, New York, 8

New Orleans — Louis "Kid" Coca, 150½, New Haven, outpointed Sgt. Anthony Jones, 159¾, Tuskegee, Ala., Air Field, 10.

Indianapolis — Jack "Buddy" Walker, 195, Columbus, outpointed Johnny Denson, 194, Indianapolis, 10.

Norfolk, Va.—Reub. Shank, 152, Coastguard, outpointed Izzy Jannazzo, 150, New York, 10.

Los Angeles — Ernesto Aguilar, 117, Mexico City, and Ceferino Robleto, 113, Pasadena, drew, 10.

Old Actress Dies

WINNIPEG, Sept. 25 — (CP). — Mrs. Harriet Anderson Walker, 75, widow of C. P. Walker, a pioneer in Western theatres, died yesterday. Mrs. Walker was an actress, author and teacher of the drama, and made her stage debut on Broadway in "The Lost Children" in 1879.

DANCING TO-NIGHT

to the

"MELODY MEN"

Admission: Ladies 40c, Gents 60c

SUMMER GARDENS

Western Rugby Gets Underway

REGINA, Sept. 25—(CP)—Regina all-services Roughriders and Winnipeg R.C.A.F. Bombers pry the lid off the 1943 Western Canada rugby football season here today on the dusty gridiron of Park de Young.

It will be a revived version of Western pigskin competition as the original Western Interprovincial, Conference suspended operations last year after Regina and Vancouver withdrew teams.

Both Regina and Winnipeg have fielded fair aggregations for today's inaugural.

The Winnipeg team, under the expert eye of Coach Reg. Threlfall, left Winnipeg 25 players strong last night after tapering off their training Thursday night with a brief signal drill. Threlfall refused to predict victory for his charges, but said: "They'll show the all-service Roughriders plenty of power, and a pretty fair passing attack."

Dean Griffing and Al Ritchie, bosses of the Reginas, are just as confident their club will provide stern opposition for the Bombers and dispute reports that the Winnipeg line will ouptplay Regina. "We haven't any schoolboys in our line," they hint.

HAVELOCK

Fourteen Rinks At Tournament

HAVELOCK, Sept. 25—(ENS). — The final bowling tournament of the season was held on the C.P.R. recreation grounds. Fourteen rinks were in attendance, with one from Toronto, two from Peterborough, six from Campbellford, two from Belleville, one from Norwood and three from Havelock.

High for three wins went to C. Argue's rink of Belleville, 38 points and a score of 43. Second high for three wins went to James Hooper of Toronto, 37 points and a score of 40. High for two wins went to C. Williamson of Peterborough, 32 points and a score of 34. High for one win went to D. R. Brennan with 25 points and a score of 30. All the prizes were War Savings Certificates of varying amounts.

The visiting bowlers were served supper at the hotel, and during the evening the ladies of the club served coffee and cookies.

Baseball's Big Six

By The Associated Press

(Three leaders in each league)

	G	AB	R	H	Pct.
Musial	146	586	102	210	.358
Herman	143	546	70	181	.332
Appling	144	543	54	176	.324
Witek	142	575	63	184	.320
Wakefield	145	592	86	183	.309
Cramer	133	573	76	170	.297

Runs batted in—American League: York, Tigers, 109; National League: Nicholson, Cubs, 116.

Home runs—York, Tigers, 31; Nicholson, Cubs, 26.

Remember When—

By The Canadian Press.

Dave Castilloux, Montreal boxer, retained his Canadian lightweight championship with a 10-round decision over Harry Hurst two years ago to-day. The French-Canadian battler, now an LAC in the R.C.A.F., still holds his title.

Canadian Sport Snapshots

By CHARLES EDWARDS
Canadian Press Staff Writer

TORONTO, Sept. 25—(CP)—Lineup of National Hockey League training camps seems pretty well estabisihed. New York Rangers will drill at Winnipeg, Boston Bruins at Quebec, Montreal Canadiens and Detroit Red Wings on their home ice, Chicago Black Hawks at Minneapolis and Toronto Leafs at either St. Catharines or Timmins, probably the former...Brig. Jimmy deLalanne, newly appointed deputy adjutant-general at National Defence headquarters, was president of the Canadian Rugby Union in 1939. He is a past president and life member of the Quebec Amateur Hockey Association and last season was the official head of the Ottawa Commandos hockey club, Allan Cup champions.

Aerial Football:

Five air force teams in Southern Alberta will play aerial football this fall—a variation of Canadian football. A "touch" is substituted for a tackle and a blocker is not allowed to leave his feet or knock an opponent to the ground. The teams will probably have eight players each. All players are eligible for forward or lateral passes. A team must declare its intention to kick and there is no blocking of kicks. A ball touching the ground is declared dead. Time of play is 40 minutes.

Round and Round

Harry Eisen of the Sudbury Star reports Regis (Pep) Kelly, former Toronto hockey star, is employed as a railway fireman in the north country and is likely to play with Frood Tigers this winter. Alex Singbush may not report to Providence Reds, choosing instead to play in the Nickel Belt. Other well-known players in the district are Leo Gasparini, former Philadelphia Rambler and Red McArthur, member of the 1933 Memorial Cup champions, Newmarket Redmen...Walter McMullen of the Hamilton Spectator reports on Jackie Callura's prospects for another crack at the world featherweight title he lost to Phil Terranova in New Orleans last August. McMullen says Callura expected an early return bout but the Louisiana Commission has ruled the Hamilton fighter must first meet a scrapper named Juan Villalba, either October 4 or 11...Hoping to make Hollyburn Ridge the hub of western Canada skiing, $800 is being spent on improvements to the ski hill across the harbor from Vancouver.

BASEBALL RECORD

INTERNATIONAL LEAGUE GOVERNOR'S CUP SERIES.
(Best-in-Seven Finals)

	Won	Lost	Pct.
Toronto	1	1	.500
Syracuse	1	1	.500

Friday Result
No game scheduled.

Thursday Result
Toronto 6, Syracuse 0

AMERICAN LEAGUE

	Won	Lost	Pct.
New York	90	53	.629
Washington	81	64	.559
Cleveland	77	66	.538
Chicago	73	70	.510
Detroit	73	71	.507
St. Louis	68	75	.476
Boston	65	79	.451
Philadelphia	46	95	.326

Friday Results
Detroit 2, New York 1
xBoston 1, Cleveland 0
zChicago 3, Philadelphia 3
x—10 innings. z—16 innings.
(Only games scheduled)

NATIONAL LEAGUE

	Won	Lost	Pct.
St. Louis	96	47	.671
Cincinnati	77	65	.542
Brooklyn	77	66	.538
Pittsburgh	76	70	.521
Chicago	66	76	.465
Boston	65	75	.464
Philadelphia	61	84	.421
New York	54	89	.378

Friday Results
St. Louis 5, Brooklyn 1
Cincinnati 5, New York 4
Chicago 7, Philadelphia 4
(Only games scheduled.)

AMERICAN ASSOCIATION
Playoffs
(Best in three, semi-finals)

	Won	Lost	Pct.
Columbus	3	1	.750
Milwaukee	1	3	.250

Friday Result
xColumbus 7, Milwaukee 0
x—Columbus wins series, 3-1.

	Won	Lost	Pct.
Indianapolis	2	2	.500
Toledo	2	2	.500

Friday Result
Toledo 8, Indianapolis 7

MIXED ORIGINS.

Canada's population is 52 per cent British, 28 per cent French, 17 per cent other European, and 3 per cent of Asiatic, Negro, Indian and Eskimo origins.

Third Play-off At Syracuse

SYRACUSE, Sept. 26 (CP)—With Burleigh Grimes, Toronto manager, putting off the naming of his starting pitcher until the last minute, it appeared likely that either Al Jarlett or Jim Hopper would do the hurling duties for the Leafs as they meet Syracuse Chiefs tonight in the third game of the International League Governor's Cup final series.

Facing the Toronto choice will be lefthanded Arnold Carter, whose record against the Leafs stands at three wins and two defeats. During the regular season he compiled a record of 14 victories and 12 losses.

Tonight's game will be the third in the final series. Each of the teams has won one.

Splitting of the first two games insured Syracuse of three games, the second tomorrow afternoon and third Monday night. If neither club wins three straight, which is necessary to clinch the cup here, the series will be resumed in Toronto.

MOVIE TIME TABLE

Regent—"Junior Army", 1.30, 4.00, 6.35, 9.10; "Mexicali Rose", 2.40, 5.15, 7.45, 10.15.

Centre—"Life Begins At 8.30", 1.45, 4.32, 7.20, 9.58; "Sunset On The Desert", 3.16, 6.08, 8.55.

Capitol—"The More the Merrier", 2.30, 4.40, 7.00, 9.15. Last complete show, 8.50.

EXCLUSIVE TITLE.

Only the children and grandchildren of the king and the eldest son of the Prince of Wales may be called prince (or princess) in Great Britain.

WINNING THE HARD WAY - By Sords

Terrific Together!

DEANNA DURBIN JOSEPH COTTEN

Hers to Hold

with CHARLES WINNINGER

Regent

Her latest Picture Held 3 Weeks Uptown, Toronto STARTS MONDAY

CENTRE

LAST TIMES TO-DAY!
Monty Woolley and Ida Lupino in the Laugh Hit
"LIFE BEGINS AT EIGHT-THIRTY"
HIT NO. 2
ROY ROGERS—The New 'King of the Cowboys'
"SUNSET ON THE DESERT"
Extra! British News. Also Walt Disney Cartoon

MON. - TUES. - WED.
Two—Top-Feature Attractions—Two
ROSALIND RUSSELL - JANET BLAIR
In Broadway's Most Hilarious Stage Success
"My Sister Eileen"
With Brian Aherne - George Tobias
AND FEATURE NO. 2
"The Payoff" With Lee Tracy and Tom Brown
EXTRA! CANADIAN UNIVERSAL NEWSREEL

Get On The Target of Romance and Thrills!
— when you see the picture that shows the making of the men now making it hot for the Axis!

SEE THE BOMBING OF TOKYO BEFORE YOUR VERY EYES!

BOMBARDIER

Starring
PAT O'BRIEN
RANDOLPH SCOTT
ANNE SHIRLEY · EDDIE ALBERT

Extra! Disney Color Cartoon "PRIVATE PLUTO" and Latest Canadian Metro News

Today Only
Joel McCrea
Jean Arthur
in
"THE MORE THE MERRIER"

FAMOUS PLAYERS

Capitol

THE ENTERTAINMENT EVENT OF THE SEASON

KIWANIS

GALA DANCE

With the Melody Men

AND WRIGLEY'S

"Treasure Trail"

Canada's Most Popular Quiz Show

TO BE HELD AT THE

BROCK ARENA

Wednesday, Sept. 29

SUPER ENTERTAINMENT AND PRIZES
5 CONTINUOUS HOURS OF FUN!

Bigtime Entertainers
ALAN SAVAGE
JACK FULLER
WES. McKNIGHT
ERNEST DAINTY
And a Specialty Feature By
CLAIRE ROUSE
"The Mad Musician"

Jitterbug Contest
Lucky Draws
Door Prizes
Spot Dances
ETC.

TICKETS $1.00 EACH

Available at Kresge's, Zeller's, Hall's, Dick Raine's, Harold Coleman's Store, Tamblyn's, Comstock's, Coca-Cola Co., Examiner, Lewis Optical, Gate House C.G.E. and from all Kiwanis members.

Proceeds In Aid of Kiwanis War Work

R.C.A.F. Girls Work To Free Nazi-Held Homelands

Canada's fighting sons and daughters include many from countries still under the yoke of Nazism. As members of the Royal Canadian Air Force, the four shown here are doing their bit to aid both Canada and their native lands in the war against Hitler. Czecho-Slovakia, Poland and the war-torn Ukraine are represented in the quartette. LEFT to RIGHT, they are: Frances Cochan of Dryden, Ont., whose native village in Poland has been razed by the Germans; Jenny Ozipko of Holden, Alta., and Elizabeth Anne Oleschuk of Winnipeg Beach, Man., both born in the Ukraine of Austrian parents; and Anna Maszin of Toronto, who was born in Czecho-Slovakia. All four airwomen have relatives in Europe of whose fate nothing has been heard since the German war machine rolled into the occupied countries. *(R.C.A.F. Photos)*

Truckers Now Permitted To Take Passengers

OTTAWA, Sept. 25 — (CP) — Prices Board yesterday announced a new order clarifying what constitutes "wasteful and unnecessary use" of trucking equipment. The provisions of an order issued in April, 1942, prohibiting the use of trucks for transporting persons other than the driver and any assistants necessary to load or unload goods have been revoked, the Board said.

Under the new order, passengers may be carried in the cab of a truck only while the vehicle is being operated on a trip to transport goods. It is defined as "wasteful and unnecessary" to travel in a truck to and from "a place of recreation or entertainment, a sporting event, a picnic or a social gathering." The operation of a truck for pleasure also falls in the "wasteful" classification.

The order specifically exempts from the restrictions the use of trucks to carry persons to or from places of worship or a religious ceremony. Provision is also made for emergency uses and for the circumstances under which the operation of the vehicle takes place.

The Board's announcement said the broad classifications were written into the order "to give legal confirmation to the principles previously used by the service administration in carrying out the provisions of orders designed to conserve gasoline and to prolong the life of tires and automotive equipment."

Germans Claim 12 Destroyers

LONDON, Sept. 25 — (CP). — The Berlin radio claimed yesterday German submarines had made a surprise attack on a heavily escorted Allied convoy en route to America, sinking 12 destroyers and nine merchant ships totalling 46,50 tons.

The German broadcast, recorded by the Associated Press, was unconfirmed by any Allied source, but it recalled Prime Minister Churchill's statement in the House of Commons on Tuesday that an Allied convoy was at that moment under attack.

Mr. Churchill made his statement in disclosing the Allies had not lost a single ship to enemy submarines in the North Atlantic in the four months ended September 18—a fact that later was confirmed unofficially by the German radio.

In addition to the vessels which the Germans reported yesterday yesterday they had sunk, they listed three destroyers as damaged and probably sunk and two other merchant vessels as hit.

M. Rawlinson LIMITED
610 YONGE ST. TORONTO KI. 5125
Moving PACKING SHIPPING STORAGE

Farmer Discovers Loss Of $250 In Church Honest Man Returns It Few Days Later

BOWMANVILLE, Sept. 25 — A couple of weeks ago Thomas Smith, one of the well-known Smith Bros. of Cartwright, was in Bowmanville Saturday night. The next morning when he felt in his pocket for his usual church collection he found his roll of bills amounting to nearly $250 was missing.

Having been to Cobourg the previous day he immediately made tracks for the county town, keeping a vigilant eye along the highway in search of the missing wad, but no success. On his homeward trip he called on Chief S. Venton to see if anyone had called at the police office with money, but again he was disappointed.

Back to town Tom came again Monday in search of his hard-earned cash, and this time Chief Venton told him the encouraging news that Albert E. Dudley, a Goodyear employee had found some money, but he didn't know how much. Away with his heart palpitating double beats and almost out of breath by the time he reached Odell street.

Right Amount

Yes, Mr. Dudley was home and he had found some money opposite Frank Cryderman's blacksmith shop, along the curb, while going to work in the morning How much did you lose Mr. Smith was asked. Well, as close as he could figure it was between $247 and $250. Well, said Mr. Dudley, I guess I found it and he produced the roll, greatly to Tom's satisfaction and relief. He gave him a liberal reward for his honesty in returning the money and said it that isn't enough you can have it all, for you found it. However, both men were satisfied and Tom now has more faith in the honesty of his fellowmen.

About a year ago Mr. Dudley found a pay envelope on the street belonging to a fellow Goodyear employee and quick returned it to its owner.

2,600 Employees On Strike Trains Tied Up

LOS ANGELES, Sept. 25— (AP) —A strike of 2,600 Pacific Electric Railway employees began at 5 a.m. e.d.t. to-day, despite conciliatory efforts of President Roosevelt.

Tie-up of the interurban lines trains and buses went into effect in an orderly manner. Ticket windows were closed, and depots were quiet.

Shortly after the strike began at 2 a.m. pickets bearing placards reading "P. E. Workers on Strike" began parading before the two downtown passenegr terminals.

Hours between 2 and 4 a.m. are normally slack, with only one or two buses and trains scheduled.

Armed guards were posted on all terminal stations, electric cars and buses, and cordons of police were deployed strategically to prevent violence as the line's 1,100-mile passenger-freight service connecting Los Angeles and 55 surrounding communities faced complete paralysis.

Final decision to proceed with the strike, arising from the workers' demands that their salary maximum be increased from 87 cents to $1 an hour, was ordered by the Brotherhood of Railway Trainmen's Grievance Committee.

Third Jap Air Base Besieged

By OLEN CLEMENTS
Associated Press Staff Writer

ALLIED HEADQUARTERS, The Southwest Pacific, Sept. 25 (AP) — Australian artillery pounded the Japanese to-day in the New Guinea coastal base of Finschhafen, arching shells over frontline patrols which have beaten down rapidly fading enemy resistance to reach the edge of an airfield two miles north of their objective.

The Japanese were thus confronted with the threatened loss of their third air base since Sept. 12 in an jungle sector where the enemy already has expended more than 12,000 men.

Today Allied Headquarters permitted release of the first details of the amphibious operation against Finschhafen, only 70 over-water miles southwest of New Britain, a key position of the Japanese.

Terrific Barrage

Australians began landing on a beach six miles north of Finschhafen at dawn Wednesday, six days after the fall of Lae and 10 days after the capture of Salamaua.

American warships bombarded enemy positions beyond the beachhead. Bombers dropped 21 tons of explosives on Finschhafen. Attack planes fired 48,000 rounds of ammunition.

Eighty-five miles northeast, the Japanese air units at Cape Gloucester, New Britain, were prevented from interfering. For four hours there, big Allied bombers blasted with 737 tons of bombs and attack planes poured out 16,000 rounds of bullets.

Not a ship was damaged by the enemy. Not a passenger was injured.

6,300 Killed.

While Australian soldiers and American paratroopers hunted down 600 Japanese who fled into the jungles above captured Lae, headquarters reported to-day a preliminary count of more than 6,300 enemy soldiers slain since July 1 in the Lae-Salamaua sector. 6 thousand more were estimated previously to have been killed there before July 1.

"Final estimates will be very much greater," the communique stated.

Allied air action reported in the communique included a 23-ton raid on an airdrome on Amboina, 600 miles north of Australia; downing of six enemy fighters in a raid on the Kai Islands; sinking of an enemy cargo ship off Kavieng, New Ireland; destruction of nine barges and setting afire of a cargo ship near Choiseul Island in the Solomons; wiping out of eight grounded planes at the Kahili airdrome, Bougainville; and bagging of two enemy fighters over Buka.

Body Washed Ashore Near Newcastle

COBOURG, Sept. 25 — (CP) — Body of a man believed to be Eugene Roach of Webster, N.Y., was found to-day at Port Granby near Newcastle. Roach was drowned at Cobourg on September 7 when his motor boat upset. Earl Hoffman of Rochester, who was with him was able to swim to shore. Rough seas caused the boat to capsize.

The two were on their way from Bowmanville to Rochester in a 20-foot open motor boat. Chief W. J. Carey went to Port Granby today to check the identity of the man.

MARMORA

Exhibitions Dropped For Duration Of War

MARMORA, Sept. 25—(ENS)—At a meeting of the Board of Directors of Marmora Agricultural Society held this week it was decided not to hold a fair in Marmora this year or for the duration of the war unless conditions change a great deal.

Contributing to this necessity is the fact that nearly all the directors are short of help on their farms or in their business and none have the time to spare which is necessary to make the fair a success.

One Down—And More To Go

Allied bombers press an attack on Jap shipping and bomb-geysers spout high in Hansa Bay, New Guinea. The enemy cargo vessel in the foreground is shown as it received its fifth hit and starts to heel over. Note sub net "guarding" the vessel. Americans and Australians are making continual gains in the New Guinea area.

ESTABLISHED 1899
CONTINENTAL LIFE
Efficient Service . . .
Yours, Always
Tested and tried for over 44 years, the Efficient Service of the Continental Life continues to give complete satisfaction to policyholders and beneficiaries.
THE CONTINENTAL LIFE INSURANCE COMPANY
HEAD OFFICE TORONTO
J. R. S. MacLEOD BRANCH MANAGER
355 George Street, Peterborough
A Purely Canadian Company
FOUR SQUARE

BANCROFT

Fine 8 Recruits For Missing Regular Parade

BANCROFT, Sept. 25 (ENS) — One of the biggest courts held for some months took place at Bancroft this week and presided over by Magistrate J. L. Lloyd of Northbrook and Assistant Crown Attorney S. G. Robertson of Belleville.

Eight recruits of the 2nd Reserve Battalion of the Hastings and Prince Edward Regiment of "A" Company, Bancroft, were each assessed $5 and costs when they were found guilty on a charge of failing to attend Parade after having been warned.

The men fined were: Ptes. G. Minnie, L. Minnie, C. C. McCormick, T. H. Prentice, R. Minnie, A. R. Wannamaker, E. C. Spence and R E. Wilson. There were two charges against Wilson, but the second one was dismissed.

M. E. Baron, Harry Campbell, Charles Getz and Clarence Bachelor were each assessed $10 and costs when found guilty on charges of Breach of the L.C.A.

H. B. Wadsworth, a trucker from Monteagle, paid $10 and costs for breach of the H.T.A. when he failed to display lights or flares when he broke down on the highway recently, leaving his truck thereon.

Simon Seafield of Palmer Rapids, Mac Grant of Belleville and Hermon Maxwell of Bancroft were each assessed $10 and costs when found guilty on failing to notify the Department of Highways of purchase or sale of second hand motor vehicles.

Labor Minister Daley Urges Proper Balance

TORONTO, Sept. 15 — H. A. Cranfield, Canadian General Electric Company, Peterborough, chairman of the Central Ontario Division of the Industrial Accident Prevention Associations, presented the divisional report at a meeting of directors of the organizaiton.

Speaking at the meeting, Ontario Labor Minister Charles Daley told the directors that there should be proper balance between industry and labor. He urged industry to "improve things yourselves and don't wait until circumstances force you to." He said, labor-management problems can be solved if common sense on both sides can be brought into play."

Directors from Peterborough attending the meeting include: J. H. Vernor, Western Clock Co. Ltd., a past president of the Associations, Lewis H. Ingram, The Quaker Oats Company, and H. T. Cranford, Western Clock Co. Ltd.

Report Tin Scarce

WASHINGTON, Sept. 26—(AP)—Tin in the United States is so scarce, the Agriculture Department said yesterday, that if the war lasts another year or two, civilian supplies of canned fruits and vegetables may have to be cut sharply below present rationed levels.

Polio Epidemic Not Expected In Ontario

TORONTO, Sept. 25 (CP)—Dr. B. T. McGhie, Deputy Ontario Minister of Health, said today 42 cases of poliomyelitis have been reported in Ontario so far this year, four less than in the correspondent period of 1942. Thirteen of the cases have been reported since Sept. 16.

There was no indication of an epidemic, said Dr. McGhie, and the cases were widely scattered throughout the province.

He said cases reported since Sept. 16 were as follows: Toronto two, Welland one, Gormley township one, R.C.A.F. two, Ottawa one, Oshawa one, Trenton four and Hornepayne one.

MAPS AT WAR.

The first assault on North Africa required 110 tons of maps.

TREASURER'S SALE OF LANDS FOR TAXES

COUNTY OF PETERBOROUGH

TO WIT:

BY VIRTUE OF A WARRANT made under the hand of the Warden and Seal of the County of Peterborough and to me directed bearing date the 8th Day of June, in the year of our Lord, One Thousand Nine Hundred and Forty-three I am commanded under the authority of the Statutes in that behalf to levy on the land hereinafter mentioned and described for the arrears of taxes due thereon with the costs as hereinafter directed by the said Act. Therefore. I give notice that unless the said arrears and costs are sooner paid I will proceed to Sell, by Public Auction at the Court House, in the City of Peterborough, on the Fifth Day of October, 1943 at the hour of Ten o'clock (D.S.T.) in the Forenoon, the said Lands or so much thereof as may be necessary for the Taxes, and all lawful charges incurred, in and about such Sales, and the collection of the Taxes.

A List of the Lands for Sale for Arrears of Taxes will be published in The Ontario Gazette on Saturday, July 3rd, 1943. Copies of the List of Lands for Sale may be had in my Office.

ASPHODEL

Part.	Lot	Con.	Acres	Years in Arrears	Tax	Costs	Total	Owner	Remarks
Part	19	9	5	1938-9-40 & 42	$70.99	$4.50	$75.49	Lawrence Nolan	P

BELMONT

Part.	Lot	Con.	Acres	Years in Arrears	Tax	Costs	Total	Owner	Remarks
S½	1	1	100	1940	$12.38	$3.03	$15.41	Arthur Sweet	P
W½	2	1	90	1940	12.38	3.03	15.41	John Leonard	P
W½	19	1	100	1940	38.26	3.67	41.93	Canadian Bessemer Iron Ores Ltd	P
	29	2	175	1940	10.43	2.98	13.41	Fred Bowen	P
W½	1	3	100	1940	14.93	3.09	18.02	John Lisle	P
E. Pt.	31	3	10	1940	.56	2.97	3.53	Fred Squires Est.	P
W. Part	6	4	125	1939-40	113.75	5.56	119.31	Ellen Brunton	P
	23	5	200	1940	8.52	2.97	11.49	Jas McCurdy	P
	1	6	200	1940	39.42	3.71	43.13	Harry Chase	P
W½	17	6	100	1940	36.37	3.63	40.00	Fred Squires Est.	P
E. Pt. W½	18	6	30	1940	1.67	2.97	4.64	Fred Squires Est.	P
E½	27	6	100	1940	3.36	2.97	6.33	Fred Squires Est.	P
N.W ¼	29	6	50	1940	1.67	2.97	4.64	J W. Sterns	P
S.E Pt.	6	7	2	1940	2.33	2.97	5.30	Jos. Doughty	P
S.W Pt.	6	7	50	1939	25.45	3.36	28.81	J W Bryans	P
N.W. ¼	7	7	50	1940	9.28	2.97	12.25	Ronald Clark	P
W½	29	7	100	1940	3.36	2.97	6.33	Fred Squires Est	P
E½	5	9	100	1939-40	123.43	5.80	129.23	Roy McArthur	P
N.E. Pt.	14	9	2	1940	6.42	2.97	9.39	Chas Petherick	P
E½	17	10	100	1940	49.62	3.96	53.58	Theo. McArthur	P
S½	28	10	100	1939-40	24.33	3.33	27.66	Earl Gerow	P
	30	10	200	1939-40	34.01	3.57	37.58	Chas. Munroe	P
	31	10	177	1939-40	7.33	2.97	10.30	Chas Munroe	P
E½ of E½	27	11	50	1940	6.44	2.97	9.41	W Talbot	P
W½	27	11	100	1940	4.30	2.97	7.27	Bruce Parker	P
N½ of W½ of E½	27	11	25	1940	2.14	2.97	5.11	Bruce Parker	P
	28	12	60	1940	8.58	2.97	11.55	Fred Miles	P
Cordova Plan	18	—	¼	1940	9.52	2.97	12.49	Herbert Chard	P
Cordova Plan	154	—	¼	1940	1.44	2.97	4.41	L.W Wann'maker	P
Cordova Plan	161	—	¼	1939-40	28.04	3.42	31.46	Elizor Youmans	P
Rock Isl. No. 3 12 pchs; Shore Isl. No 6, 1 rd. 24 pchs; Harbour Isl. or Cove Isl No 7. 2 ac 1 rd; Rock Isl. No 8. 3 pchs; Rock Isl. No 9 13 pchs; Rock Isl No 10, 2 pchs; North Isl. No 11. 1 rd. 7 pchs; Rock Isl. No. 13, 10 pchs; Haslett's Survey, Plan 3, Belmont Lake	—	—	—	1940	15.82	3.12	18.94	F. L. Harvey	P
McCutcheon's Plan Lots 12 and 13, Pt.	16	7	½	1940	2.12	2.97	5.09	Fred Squires Est.	P
Clark's Plan. Lots 10, 11, 12, 13, 14, Pt.	18	6	1¼	1940	3.34	2.97	6.31	Fred Squires Est.	P
Blairton Plan. King St. Lots 1, 2, 3, 4, 5 and 6	—	—	1¼	1940	2.47	2.97	5.44	Geo. Aunger	P

METHUEN

Part.	Lot	Con.	Acres	Years in Arrears	Tax	Costs	Total	Owner	Remarks
Part W½ (Douglas Pt.)	17	2	10	1940	$1.69	$2.97	$4.66	H. Dafoe	P
Pt. W½ (Katzman Pt.)	17	2	10	1940	3.37	2.97	6.34	H. Dafoe	P
Pt. W½ (Smawley Pt.)	17	2	10	1940	$1.69	$2.97	$4.66	H. Dafoe	P
Pt. W½ (Tuthill Pt.)	17	2	10	1940	$1.69	$2.97	$4.66	H. Dafoe	P
W½	3	3	100	1940	7.87	2.97	10.84	Mrs Wes Kelsh	P
	6	3	200	1940	7.73	2.97	10.70	J R Birchell	P
	32	3	200	1940	15.17	3.10	18.27	C D Greene and John McColl	P
W½	5	4	100	1940	33.91	3.57	37.48	Stuart Dulmage	P
Cottage on Pt. N½	5	5	—	1940	7.87	2.97	10.84	John Farnam	P
N½	27	5	100	1940	9.08	2.97	12.05	S Guyett	P
S.E. ¼	28	5	50	1940	1.67	2.97	4.64	S Guyett	P
W½	1	6	100	1940	5.24	2.97	8.21	G E Bradshaw	P
Pt.	3	6	20	1940	2.62	2.97	5.59	Mrs Edith Heath	P
Pt. W½	3	6	20	1940	5.25	2.97	8.22	Campion Canoe Club	P
Pt. W½	3	6	20	1940	3.37	2.97	6.34	C H McMyler	P
E. Pt	14	8	25	1940	6.73	2.97	9.70	Fred Hull	P
N. 28 acs of E½	15	8	28	1940	1.67	2.97	4.64	H Trumeter	P
E½ of W½	15	8	50	1940	3.37	2.97	6.34	E B Schilliers	P
Buildings on	27	8	—	1940	40.47	3.73	44.20	H G Robbins Es	P
Pt.	31	8	50	1940	3.37	2.97	6.34	Geo R Webb	P
E½	2	9	100	1940	7.33	2.97	10.30	Nelson J Smith	P
N.W. ¼	13	9	50	1940	5.25	2.97	8.22	Harold E Gabb	P
	1	10	200	1940	14.66	3.09	17.75	Walter Davis	P
W½	18	10	100	1940	3.37	2.97	6.34	G A Stacey	P
	1	11	128	1940	9.77	2.97	12.74	Archie Miles	P
	1	12	60	1940	19.43	3.21	22.64	Archie Miles	P
	2	12	64	1940	9.77	2.97	12.74	Archie Miles	P
	3	12	60	1940	4.88	2.97	7.85	Wm Armstrong	P
Island 7A, Jack's Lake	—	—	32/100	1940	1.00	2.97	3.97	H G Robbins Es	P
Island 10, Jack's Lake	—	—	1 41/100	1940	1.67	2.97	4.64	H G Robbins Es	P
Island 15, Jack's Lake	—	—	65/100	1940	1.34	2.97	4.31	H G. Robbins Es	P
Island 17, Jack's Lake	—	—	16/100	1940	1.00	2.97	3.97	H G Robbins Es	P
Island 22, Jack's Lake	—	—	73/100	1940	1.67	2.97	4.64	H. G. Robbins Es	P
Island 26, Jack's Lake	—	—	8 35/100	1940	4.72	2.97	7.69	H G Robbins Es	P
Island 27, Jack's Lake	—	—	1 15/100	1940	1.67	2.97	4.64	H G Robbins Es	P
Island 28 Jack's Lake	—	—	83/100	1940	1.67	2.97	4.64	H. G. Robbins Es	P
Island 29, Jack's Lake	—	—	2 57/100	1940	2.37	2.97	5.34	H G Robbins Es	P
Island 36 Jack's Lake	—	—	66/100	1940	4.04	2.97	7.01	H. G Robbins Es	P
Island 39, Jack's Lake	—	—	6 61/100	1940	4.37	2.97	7.34	H G Robbins Es	P
Island 40, Jack's Lake	—	—	54/100	1940	1.34	2.97	4.31	H G Robbins Es	P
Island 42, Jack's Lake	—	—	2 81/100	1940	2.37	2.97	5.34	H G Robbins Es	P

BURLEIGH SOUTH

Part.	Lot	Con.	Acres	Years in Arrears	Tax	Costs	Total	Owner	Remarks
Sub-Div. Lot 1, Plan 10	—	—	1½	1940	$23.12	$3.30	$26.42	Mrs. J. D. Lawrie	P
W. Pt. of E½	7	5	1	1938-9-40-41	29.58	3.46	33.04	Ernest Lean	P
W. Pt.	9	6	75	1940-41	32.09	3.52	35.61	Wilbert Lean	P
E Pt.	7	6	100	1940	2.31	2.97	5.28	Bruce Reid	P
E. Pt.	12	6	160	1940-41	13.75	3.07	16.82	D Maloney	P

BURLEIGH NORTH

Part.	Lot	Con.	Acres	Years in Arrears	Tax	Costs	Total	Owner	Remarks
	8	9	100	1940-41	$8.45	$2.97	$11.42	Thos McCauley	P
	21	13	60	1938-9-40	35.87	3.62	39.49	Gord Earnshaw	P
S½	20	15	50	1940-41	8.45	2.97	11.42	Wm Russell	P
Island No. 8	—	—	—	1940	2.43	2.97	5.40	Mrs J N Balla & Mrs E Shaw	P

ANSTRUTHER

Part.	Lot	Con.	Acres	Years in Arrears	Tax	Costs	Total	Owner	Remarks
	25	1	—	1940	$5.78	$2.97	$8.75	A. Downing	P
	28	4	60	1940	4.62	2.97	7.59	Albert Johnston	P
	22	15	100	1940-41	16.80	3.14	19.94	Wendel Kirsch	P
	31	15	100	1940	5.80	2.97	8.77	Mrs Mae Buckner	P

CHANDOS

Part.	Lot	Con.	Acres	Years in Arrears	Tax	Costs	Total	Owner	Remarks
E½ of E½ of E½	16	5	8¼	1940	$4.78	$2.97	$7.75	Hector Smith	P
Pt.	3	8	1/6	1940-41	11.27	3.00	14.27	Chas Brassler	P
Pt.	8	11	8	1940-41	3.33	2.97	6.30	Chas. Hawks	P
Pt.	9	11	50	1940-41	10.76	2.98	13.74	Chas Hawks	P
Sub. Lot 6	9	12	10	1940	2.45	2.97	5.42	Eureka Op. Co.	P
[illegible]	[illegible]	[illegible]	[illegible]	[illegible]	[illegible]	[illegible]	[illegible]	[illegible]	P

DOURO

Part.	Lot	Con.	Acres	Years in Arrears	Tax	Costs	Total	Owner	Remarks
Bro. Frt.	26	5	1	1940	8.74	2.97	11.71	Samuel Duvall	P
W½	3	10	100)						
Pt. Blk. E. Plan 15	—	—	2	1938&41	18.33	3.18	21.51	O'Sullivan & Flannigan Est.	P
Plan 6	44	—	—	1940-41	5.95	2.97	8.92	Robt. Kingdon	P

DUMMER

Part.	Lot	Con.	Acres	Years in Arrears	Tax	Costs	Total	Owner	Remarks
Island No. 43A, Stoney Lake	—	—	4 5/100	1940	$13.87	$3.07	$16.94	Miss F.M. Hughes	P
W½	25	1	100	1940	22.06	3.27	25.33	Samuel Abbott	P
E½	25	1	100	1940	36.79	3.64	40.43	Samuel Abbott	P
Pt. W½	29	1	1	1940	29.33	3.45	32.78	R.G Montgomery	P
Pt W½	29	1	1	1940	26.82	3.39	30.21	Robert Baker	P
W. Pt. of S.E.¼	11	4	25	1940	6.76	2.97	9.73	John Fitzpatrick	P
E½	23	4	100	1940	6.60	2.97	9.66	Harry Morgan	P
S.E. ¼	1	5	50	1940	40.84	3.74	44.58	Geo McNaughton	P
S.W ¼	1	5	48	1940	74.91	4.59	79.50	Geo.McNaughton	P
Pt Shore	32	8	⅔	1940	10.42	2.98	13.40	E P Clarkson	P
Pt. Shore	33	8	2	1939-40	51.40	4.00	55.40	Mrs. J Craig	P
E½	5	9	100	1940	70.96	4.49	75.45	Miss E Knox	P
E½	20	9	100	1940	10.42	2.98	13.40	Jas. Gardner Est	P
Pt. W½	32	9	¼	1940	6.98	2.97	9.95	G K Nicholson	P
	22	10	200	1940	7.56	2.97	10.53	Herb Edmunds	P
	23	10	200	1940	7.57	2.97	10.54	Herb Edmunds	P
Pt. E½	29	10	5	1940	10.42	2.98	13.40	Ch Bennington	P
E½	12	11	100	1940	28.06	3.42	31.48	Ch & W Little	P
E½	13	11	100	1940	24.22	3.33	27.55	Ch & W Little	P
	14	11	200	1940	27.98	3.42	31.40	Chas Little	P
E½	15	11	100	1940	12.03	3.02	15.05	Thos Cook	P
	13	12	160	1940	27.99	3.42	31.41	Chas Little	P
Pt.	31	12	16	1940	1.73	2.97	4.70	Jas H. Mulac	P
Plan 13, Lots 2 to 7 incl.	—	—	5	1940	62.45	4.28	66.73	John Murphy	P
Plan 14	20	—	½	1940	48.56	2.03	51.49	Mrs. H. G. Buck	P

ENNISMORE

Part.	Lot	Con.	Acres	Years in Arrears	Tax	Costs	Total	Owner	Remarks
E. Pt. of S½	1	4	80	1940	$42.93	$3.79	$46.72	Geo Wilson	P
W Pt. of N½	2	4	67	1940	41.22	3.75	44.97	Geo Wilson	P
S.W. ¼ of S½	2	5	25	1940	10.30	2.97	13.27	Geo Wilson	P
S. Pt. Bro. Frt.	9	9	½	1940	6.00	2.97	8.97	Jerome Doris	P

GALWAY

Part.	Lot	Con.	Acres	Years in Arrears	Tax	Costs	Total	Owner	Remarks
	40	A	94	1939-40-41-42	$69.68	$4.46	$74.14	M. Allen	P
N. E. Cor.	40	A	6	1936-7-8 &40-1-2	9.68	2.97	12.65	C. P. Doherty	P
E Pt.	41	A	60	1940-1-2	16.58	3.14	19.72	H M. Digman	P
E Pt.	42	A	86	1940-1-2	31.50	3.51	35.01	C P. Doherty	P
W Pt.	43	A	15	1940-1-2	6.92	2.97	9.89	C P Doherty	P
	44	A	98	1940-1-2	14.18	3.07	17.25	C. P. Doherty	P
	45	A	40	1940-1-2	10.55	2.98	13.53	C P. Doherty	P
S. W Cr.	43	A	½	1940-1-2	39.43	3.70	43.13	C. Butts	P
Pt. (Buckley House)	42	A	½	1940-1-2	15.75	3.12	18.87	C. P. Doherty	P
Pt (Conway House)	42	A	½	1940-1-2	31.50	3.50	35.00	C. P. Doherty	P
	39	A	100	1939-40-1-2	42.34	3.78	46.12	M. Allen	P
	7	5	100	1940-1-2	21.78	3.27	25.05	Bert Rettie	P
S½ of S½	34	7	25	1940	4.66	2.97	7.63	N. Munro	P
N. Pt.	17	11	30	1939&41	4.16	2.97	7.13	Jas. O'Neill	P
	16	12	100	1939-40-1	38.13	3.67	41.80	Jas. O'Neill	P
	22	12	100	1940-41	9.49	2.97	12.46	Jas O'Neill	P
	13	13	100	1940-1-2	23.15	3.30	26.45	L Johnstone	P
	14	13	100	1940-1-2	32.43	3.53	35.96	L. Johnstone	P
	32	13	100	1940-1-2	14.54	3.08	17.62	Roland Windover	P
	15	15	100	1940	3.84	2.97	6.81	J T O'Connell	P
S. W. Pt.	1	16	65	1940-1-2	9.41	2.97	12.38	C P Doherty	P
	1	17	100	1940-1-2	7.25	2.97	10.22	C. P Doherty	P
	2	17	100	1940-1	16.69	3.14	19.83	C. P. Doherty	P
	1	18	100	1940-41	4.97	2.97	7.94	C. P. Doherty	P
	2	18	100	1940-1	4.97	2.97	7.94	C. P. Doharty	P

CAVENDISH

Part.	Lot	Con.	Acres	Years in Arrears	Tax	Costs	Total	Owner	Remarks
	1	16	100	1940-1-2	$10.18	$298	$13.16	S. Allen	P
	2	16	100	1940-1-2	10.18	2.98	13.16	S. Allen	P
	18	18	100	1939-40-41-42	43.01	3.80	46.81	T. J. Hutchinson	P
	22	18	100	1939-40-1-2	17.65	3.16	20.81	C. Vannaman	P
	23	18	100	1939-40-1-2	17.66	3.16	20.82	C. Vannaman	P
	24	18	100	1939-40-1-2	17.65	3.16	20.81	C. Vannaman	P
	25	18	100	1939-40-1-2	17.66	3.16	20.82	C. Vannaman	P
Island No 5, Catachoma Lake.	—	—	5	1940-1-2	14.54	3.08	17.62	J. McKee	P

HARVEY

Part.	Lot	Con.	Acres	Years in Arrears	Tax	Costs	Total	Owner	Remarks
Pt.	4	1	—	1940	$6.74	$2.97	$9.71	Wm. Crowe	P
E½	22	10	80	1940-1	8.61	2.97	11.58	Mrs. Har'd Hillis	P

NORTH MONAGHAN

Part.	Lot	Con.	Acres	Years in Arrears	Tax	Costs	Total	Owner	Remarks
S. W Pt.	1	10	3	1940	$1.18	$2.97	$4.15	W. D. Tully Est.	P
N E ¼	7	10	50	1940	143.95	6.32	150.27	Wm. Girven Est.	P
Plan 23, Lots B and C	—	—	16	1940-1	142.31	6.28	148.59	J. P. McKenzie	P
Part 30	5	—	¼	1937-38 & 40	118.80	5.60	124.40	Peter and Gertrude Gravelle	P
Plan 35, Lots 15 and 16	—	—	¼	1940-41	57.10	4.15	61.25	W. A. Irvin	P
Plan 40, W. 33 ft of Lot 15 and E 78 ft. of Lot 16	—	—	¼	1938-39-40-41	52.21	4.03	56.24	Annie Anderton	P
Plan 40 78 ft W. of E 39 ft. Lot 17	—	—	¼	1940-41	12.94	3.04	15.98	George Cookman	P
Plan 41, Lots 14 and 15	—	—	¼	1940	10.62	2.98	13.60	George Downey	P
Plan 43	14	—	⅛	1938-39-40-41	284.89	9.84	294.73	John Bigelow	P
Plan 45, Lots 270 and 271	—	—	½	1940	2.75	2.97	5.72	Thos. Madill	P
Plan 45	307	—	¼	1940-41	4.90	2.97	7.87	R. J. Armstrong	P
Plan 47	18	—	⅛	1938-39-40-41	127.23	5.90	133.13	Percy H. Luffman	P
Plan 47	19	—	¼	1940	9.11	2.97	12.08	J. McIntosh Est.	P
Plan 47	59	—	¼	1940-41	17.68	3.16	20.84	W G Wedlock	P
Plan 48, Lots 17 and 18	—	—	¼	1940-41	35.40	3.61	39.01	Frank A. Wood	P
Plan 49	87	—	¼	1937-38	19.50	3.21	22.71	John Smith	P
Plan 49	97	—	⅛	1938-39-40-41	38.32	3.68	42.00	Mrs.B. Bigadoran	P
Plan 52, Lots 33, 34, 35, 36 & 37	—	—	½	1940-41	24.39	3.33	27.72	Victoria Slater	P
Plan 56, Lots 11, 12 and E 12 ft. Lot 13	—	—	¼	1940-41	13.35	3.05	16.40	Hattie Hawley	P
Plan 56, Lots 30 and 31	—	—	¼	1940-41	9.75	2.97	12.72	Levi Campbell	P

OTONABEE

Part.	Lot	Con.	Acres	Years in Arrears	Tax	Costs	Total	Owner	Remarks
Part	8	6	½	1940	$5.97	$2.97	$8.94	Wilfred Luke	P
Part	8	6	1)						
W ½	9	6	100)	1940	17.96	3.16	21.12	G. P. Springer	P
Cottage on Pt.	25	11	—	1940	2.84	2.97	5.81	B. Ashmore	P
Cottage on Pt	25	14	—	1940-41	5.63	2.97	8.60	Mrs M J O'Toole	P
Cottage on Pt.	26	14	—	1940-41	5.63	2.97	8.60	Lawrence O'Toole	P
Cottage on Pt	26	14	—	1940	2.84	2.97	5.81	Gordon Powell	P
Part	23	15	—	1939	2.91	2.97	5.88	Arthur Moscrop	P
Indian Reserve Cottage	—	—	—	1939-40	10.62	2.98	13.60	Mrs. Deacon	P

SMITH

Part.	Lot	Con.	Acres	Years in Arrears	Tax	Costs	Total	Owner	Remarks
S½	34	14	100	1938-39-40-41	$85.40	$4.85	$90.25	Mrs. C. Godfrey	P
Bro.	41, 42	16	320	1940-41	24.28	3.32	27.60	Fred Johnston	P
W Pts Lots 47, 48 & 49 Plan 17	—	—	½	1938-39-40-41	12.03	3.03	15.06	T. Blodgett Est.	P
E Pts Lots 47, 48 & 49, Plan 17	—	—	½	1940-41	16.62	3.14	19.76	Manley Godfrey	P
Plan 25	60	—	¼	1940-41	26.67	3.38	30.05	Grace M Weber	P
Plan 58	34	—	¼	1940-41	8.67	2.97	11.64	Mrs Cooper	P
Island No 13, Lovesick Lake	—	—	3	1940-41	89.82	4.97	94.79	George Rubas	P

J. A. BATTEN,
Treasurer, County of Peterborough.

The Peterborough Examiner
VOL. LXXXVIII, No. 72 PETERBOROUGH, SATURDAY, SEPTEMBER 25, 1943

Great Britain Has Overcome Many Great Difficulties

By JAMES A. ROY

This is the third in a series of articles written for The Examiner by Professor James A. Roy of Queen's University, Kingston, on wartime conditions in Great Britain.

It is impossible to go into detail in these few short articles of England's war effort but the Ministry of Information provided me with some amazing facts about the war effort of the country as a whole. These facts will bear recapitulation.

To begin with, Great Britain was the first country to go to war with Hitler's Germany from a sense of duty, without being first attacked herself. In 1940 Britain, at the head of the British Commonwealth, stood all but alone against Germany. America was not then our ally, neither was Russia. Invasion seemed imminent. Even Britain's friends thought she was finished. But the British won the battle of Britain and saved the world from German domination. In 1940, in the face of the most deadly peril, Britain sent reinforcements to General Wavell in North Africa. It was a bold stroke, but it paid magnificent dividends. Churchill's vision laid the foundation of all later successful allied strategy in North Africa.

The British Army overcame the most formidable difficulties. The loss of material and equipment at Dunkirk was crippling; the collapse of the French Army was a shattering blow. But the British Army, outnumbered in every single major campaign for the first three years, carried on and won through.

The British Army not only fought the enemy in Europe, Africa and Asia, but also fulfilled the key task of containing the enemy in strength in Iceland, the British Isles, Gibraltar, Malta, Cyprus, Palestine, Iraq, Syria, Persia, Madagascar, India. British resistence in Greece in the early months of 1941 gravely upset the German timetable and gained vital time for our Russian allies. The successful British campaign in Persia secured the vital supply lines by way of the Persian Gulf to Russia. In a few months British troops conquered Abyssinia, a country that was powerfully defended and more than half as large again as Germany. They overran Italian East Africa, although in the beginning of the 1940 campaign the British were outnumbered by 10 to one. Between 1st-17th March the British pushed forward 744 miles from Mogadishu to Jijiga, the fastest military pursuit in history. They covered 1,725 miles to Addis Ababa in 53 days and mopped up 300,000 of the Italian Army. In the first North African campaign under Wavell the British mopped up another 250,000 of the enemy at a cost of less than 2,000 casualties. In the second North African campaign, up to the end of January, 1942, the British inflicted a further 61,000 casualties upon the Italians and Germans. In the third North African campaign, as all the world knows, the British Eighth Army under Generals Alexander and Montgomery, routed the Axis forces in the victorious Battle of Egypt. In eighty days that army advanced nearly 1,400 miles. More than 70 per cent of all the casualties suffered by the armies of the British Commonwealth in all the campaigns of 1940 and 1941 were suffered by United Kingdom troops. Sixty per cent of all the troops and practically all the armored forces engaged in the Battle of Egypt, came from the United Kingdom. The British First Army, with its paratroops, headed the Allied drive into Tunisia in November, 1942.

Like the Army, the Royal Navy had to overcome the very greatest difficulties. The collapse of France and the entry of Italy and Japan into the war threw an enormous burden on the Navy. The Navy was further handicapped in being denied the use of the Irish bases which were open to us in the Great War. But the Navy rose to the occasion. Up to December, 1942, it had convoyed well over 120,000 British and Allied vessels, with fractional losses and, together with the Merchant Navy, had evacuated the bulk of the B.E.F. from Norway, Dunkirk, Greece and Crete. Out of 3,000,000 soldiers who so far have been moved all over the world, only 1,348 have been killed or drowned, including those missing. The minesweeping branch of the Royal Navy has swept up enough mines to destroy the whole merchant fleet twice over. Up to 3rd March, 1943, 5,000,000 tons of German and Italian shipping had been sunk or captured, and nearly 3,000,000 tons damaged by the Royal Navy together with the R.A.F. One might continue the tale almost indefinitely. The Royal Navy has won all major actions in the Mediterranean and has sunk the "Graf Spee" and "Bismarck." Some of the ships of the Royal Navy have steamed an incredible number of miles since the war started. Recently I crossed the Atlantic in one of the most famous of Canada's destroyers. Accompanying her was the destroyer "Forester" which had steamed more than 200,000 miles since the beginning of the war.

As for the R.A.F., its achievements are known to all the world. It decisively defeated the Luftwaffe in the Battle of Britain and moved into the offensive when the Germans turned against the Russians. The R.A.F. swept over the Low Countries and France and defeated the Germans over their own airfields. More than half of Germany's available fighters have, through the R.A.F., been compelled to keep in the West instead of on the Russian front. Today Bomber Command is driving home to the Germans what concentrated air attack means to great industrial cities. The air forces of the British Commonwealth have played a splendid part in these devastating operations, but in February, 1942, 89 per cent of the aircraft, 72 per cent of the air crews, and 98 per cent of the ground personnel in Britain were born in Britain.

Another branch that has played a magnificent role is the, Merchant Navy. Not so long ago. I learned and saw a little of what the men of the Merchant Navy have to go through. Day in, day out, the ships of the Merchant Navy and the men who man them, keep up the supply of vital raw materials and foodstuffs without which the people and the factories of Britain could not continue to exist. These ships and their seamen maintain various battle fronts and garrisons scattered throughout the world. Wherever they are, the ships and the men of the Merchant Navy, blacked out and with scuttles closed, are ready to meet the challenge of U-boats, mines and enemy aircraft and battle on with their vital cargoes. Hundreds of thousands of men of the forces owe their lives and freedom in the evacuations from Norway, Dunkirk, Greece and Crete to the ships and men of the Merchant Navy. In the first three years of the war over 16,000 men of the Merchant Navy lost their lives.

W. R. TURNER
Phone 4971 195 Simcoe St.
Heating—Plumbing
Sheet Metal Work
CONTRACTING, JOBBING, REPAIRING
"CRANE" PLUMBING FIXTURES
"IRON FIREMAN" STOKERS
"HECLA" FURNACES

Borland's
Open Sunday
All Day
DRUG STORES
222 CHARLOTTE and
91 HUNTER E.

Tenders for Snowplowing

Tenders will be received by the Township of North Monaghan for snowplowing the sidewalks and pathways in the following districts for the season 1942-1943. Tenders to be in the clerk's hands by October 9th:

1. The Claraday District
2. The Browntown District.

Full information regarding the streets and area and also the nature of the contract may be had by applying to

BRUCE JOHNSTON,
Township Clerk

All Star Cast Feature Of Treasure Trail

"Treasure Trail", most popular radio quiz program on Canadian airways, will be broadcast from the stage of the Brock Street Arena on Wednesday night, Sept. 29 as part of the Kiwanis Club Gala Dance night. This is only the second occasion in its history of nearly five years that the program will have been presented outside of Toronto radio studios.

WES McNIGHT

Tickets for the evening's entertainment are being sold by members of the Kiwanis Club and proceeds will go to furthering Kiwanis' war work. Dancing will be to the music of the "Melody Men", and there will be a jitterbug contest, spot dances, lucky draws and door prizes.

A feature of the "Treasure Trail" program is the telephone question, in which during the progress of each broadcast a person at home is requested to phone directly to the show and is given a special question to answer. If his answer is correct, he may win a large prize in cash. Twice this contest has been won by Peterborough people; $296 was the award of Franklin Smoke in 1941, and last year Mrs. Amelia Darwin won $300 for giving the right answer.

Complete Cost

The complete cast of the well-known radio show will be on hand for the broadcast here next Wednesday night. This includes Alan Savage, Jack Fuller, Wes McKnight, Ernest Dainty and Director Jack Murray. Alan Savage and Wes McKnight, who is a nationally known sports commentator heard throughout the winter season on the Maple Leaf hockey broadcasts, have been with "Treasure Trail" since its opening night.

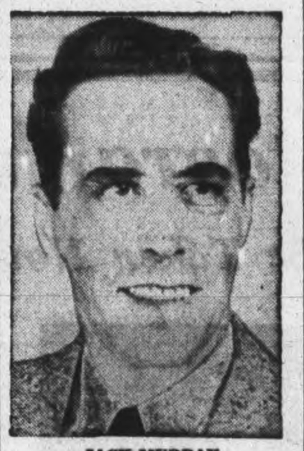

JACK MURRAY

A highlight of the entertainment Wednesday night will be the vaudeville act of the "Mad Musician," Claire Rouse, who can play 30 instruments and in his act produces that many from hidden pockets of an elaborate tramp costume.

MAIN ST. TOPICS

FLIER MISSING.

The R. C. A. F. official casualty list announced to-day that Sgt. Walter Leonard Cogger is missing after an air operations overseas. his wife lives in Hastings.

TO ADDRESS ROTARY.

Roy Blair, vice-president and sales manager of Ralston Purina Limited, Toronto, will address the Peterborough Rotary Club Monday on the subject 'Sound Post War Agriculture."

ELMER IN TROUBLE

Elmer Mott of Petrolia, pedestrian wooer who was converted and then jilted Ethel Trott, for which a jury nicked him $7,000. is in trouble again, jointly charged with his brother with selling honey above the maximum W.P.B. levels.

KITCHENER PLANNING

Norman Schneider, secretary of the Kitchener-Waterloo airport commission, estimates the cost of a modern airport at $500,000 which he says was too much for Kitchener to spend alone. He suggests that all of Waterloo county participate in financing the project.

GOT HIS REQUEST.

John Brown, elderly transient, changed his plea to guilty when he was arraigned in police court this morning. "I want 30 day's" he said, "I want to get the frost out of my bones." Magistrate O. A. Langley, K. C., granted his request so the bewiskered wanderer will spend thirty days in the county bastille.

SOLDIER DIES

A cousin of Mrs. Frank Bell of 194 Auburn street, Gunner Chorlton of the R.C.A., died as a result of an accident overseas recently. Twenty-seven years old, he had been overseas 11 months, and is survived by his parents, his wife and a baby daughter in Ville Emard, Quebec.

Woman Injured When Cars Meet

Mrs. J. Reynolds, Apsley, had her knees bruised, when a car in which she was a passenger was involved in a traffic accident on Charlotte Street Friday.

Mrs. Aimee M. Windsor, Apsley, was driving her car west on Charlotte Street, and as she was passing 182 Charlotte Street, her automobile was struck by an east-bound car driven by Albert Blodgett, Lundy's Lane.

Both vehicles were damaged but Mrs. Reynolds was the only casualty.

Blodgett told police that another car had come out of the laneway at the Green building and that he had to swerve suddenly to avoid a collision, with the result that his machine came into contact with the Apsley car.

Twenty Service Men To Get Cigarettes

Twenty soldiers, seamen and airmen whose names were drawn from the box at the Canadian Legion overseas cigarette bingo Friday night at the Legion Hall will receive gifts of 300 cigarettes. Their names are:

Pte. C. V. Chase, R.C.R.; Pte. A. E. Downer, S.D. & G.H.; Sgt. J. P. Lynch, R.C.A.F.; Steward Officer R. G. White, R.C.N.; Pte. Albert Robinson, S.D. & G.H.; Sgt. Carl Banks, R.A.F.; Pte. R. E. Mowry, R.C.O.C.; Sec. Leader William Sorrie, Can. Fire Fighters; Pte. D. Bebbington, C.A.O.S.; Sgt. C. O. Simpson, R.C.A.F.; LAC. N. G. Whyte, R.C.A.F.; L-Cpl. L. G. Campbell, H. & P.E.; Cpl. G. F. Edwards, R.C.A.F.; Pte. H. Clapham, R.C.O.C.; Pte. J. Youdell, C.T.S.; Pte. B. G. Meagher, C.A.O.S.; H. E. Cook, R.C.N.; L-Cpl. J. K. Dawson, C.A.O.S.; Sgt. J. W. Mitchell, R.C.A.F.; and Gnr. G. R. Schweir, R.C.A.

Four-Year-Old Squares Grudge With Doctor Jabs Needle, Gleefully Inoculates M.O.H.

The young master of four or five was all through his immunization treatments at the clinics the Board of Health provides for children. This protection against infectious diseases involved four or five injections, and the small boy had evidently stored considerable resentment against Dr. R. A. Kelly, M. O. H.

In fact,, the young master suggested that it was his turn to give the doctor a shot in the arm, and presumably this desire was not inspired by a wish to ward off illness from Dr. Kelly. Opinion at this distance from the incident suggests the boy belongs in the psychologic category that may be designated distinctively as the "quid pro quo" or the eye for an eye. But, not to follow that bypath of speculation about quirks of character, it may be said that Dr. Kelly indulged the boy's demand. Peterborough already knows Dr. Kelly as one above suspicion of ever having peeped into Dale Carnegie's opus. Indeed he might be able, if he were conscious about himself and his personality, to provide an extra paragraph or two for the famous book.

So, the M.O.H. rigged the needle with a drop or two of water, rolled up his sleeve and the young master had his way, with evidence of satisfaction and some glee. Probably what should have been dispensed at that point were a couple of shingle strings on the pants. However, the doctor let the account with junior be equated and all hands were happy and smiling about it.

Then there was that five year old on a side street the other afternoon. His mother called "Frankie come in get your sweater on; it's chilly." And this young master blurted in answer: "Aw nuts!" and mother seemed to agree with him because she weakly shut the door and retired from that brief encounter evidently a common experience.

52 Donors Come From Lakefield

Wednesday and Thursday at the Blood Donors Clinic 138 persons made contributions, of which there were 60 at the Wednesday morning clinic and 78 in the evening on Thursday. A special group of 52 journeyed in from Lakefield for the evening clinic, and 26 soldiers made donations as well.

C.G.E. — Frank Scully 3, Edgar Cullen 4, George E. Tanner, Gordon Myles 5, Harold A. Dunford, Walter Dunford, Walter Griffin, Robert Hay 5, John J. Meyette 5, Miss Miriam Butcher, Herbert Townley 5, Harry Platt 5, Neil Clark 3, Miss Lila Carson, Howard Sarginson 4, James S. Roberts 2, Bert Stabler 5, Kenneth Whatley 3, Clinton Endicott 5, Tom P. Davies, Maynard Bullied 2, Roy Wagar 3, Miss Theresa Ryan 3.

Outboard Marine — Miss Francine McMillan 3, John Meehan 4, George Sage 4, Lawrence Maguire 4.

Peterborough Lock Co. — Albert Croft, William Collinson.

De Laval — Miss Eleanor McIlmoyle 2, Miss Alice Kay 2, Ben. Boothroyd 3, Bertram Pitchford 3, Edward J. Whiteside 2.

Quaker Oats — Lorne Bebee 5, Lorne Cunningham 5, Edward Evans 5, Mrs. Helen White 2, Ross Curl 4.

General List — Mrs. Effie Roberts 2, Mrs Ellen Church, George Colbran 5, Whitakers, Walter Rowland 2, Mrs. Muriel Whatman, Mrs. Margaret McGuire 2, Quirt McKinney 4, Normal School, Andrew Warrilow 4, CHEX, Miss Lillian Smith 3, Harry Blewett 3, R. R. 1, Peterborough, Miss Lillian Neiman 2, Mrs. Emerson Hodgins 2.

Ida — Mrs. Russell K. Earle, Russell K. Earle.

Lindsay — Mrs. Evelyn J. Fee, Miss Elaine Fee, Edgar St. John 4, Leslie Hart 4, Miss Roberta Cochrane 2, Mrs. Minnie Coneybeare 2, George Coneybeare 2.

Keene — Mrs. Olive Bidgood 2, Mrs. Tirzah Smith.

Doctors: Clark, Moir, Mitchell, Carleton, Hammond, Prust.

Lakefield.

Wilbert Frankish, George Graham, Roy Farrow, Morgan Abrams, Sherman Northey, L. Hawthorne, Roger Charlton, Mrs. Jean Northey, Mrs. Elvin John, Martha Galvin, Cameron Moore, Mrs. Norman Lindsay, Harry Stabler, Mrs. Frayn Johns, W. Chappell, Martin Sullivan, Shirley Wood, Lucille Moore,, John McKerchar, Hazel Northey, Mrs. George Graham, Mrs. Earl Edwards, Marion Galvin, Kathleen Junkin, Mrs. Dora MacMillen, Elsie Kidd, Bertina Beavis, Clarice Kidd, Jean Clark, Ruby Nicholls, Stanley Hart, Bruce Charlton, Mrs. F. Eagleton, Tom Chaplin, Frank Erskine, Victor Fothergill, George Baker, Frank Coyle, Russel Davis, Donald Holmes, Theodore Down, Fred Wickett, Clare Chittick, Judson Pue, Sydney Hutt, Marvin Dunford, Gerald Staples, Everett Sloan, Kenneth Reid, Russel Hopkins,, Rufus Bullock, Archie Hawthorne, Mrs. J. McKerchar.

26 from Training Centre.

Sgt. William R. Marsh, Cpl. A. D. Davidson, Cpl. Spencer Kitchen, Cpl. Jack Lynch, W. M. Rice, A. McKeraghan, W. E. Coscgrave, W. K. Calder, H. W. Warner, P. C. Lowell, V. Williams, S. Goodridge, R. W. Shea, C. R. Craig, H. S. Hill, J. G. Ashfield, H. R. Hooper, D. E. Dash, R. Jabour, J. B. Disjardins, H. A. Schroeder, R. E. Dubois, A. J. McDonald, R. Provost, R. B. Proudfoot, J. J. Hall.

Dr. Nott and Dr. R. Young.

Farmers Arrange Ploughing Match

In the spirit of keeping the torch of agriculture held high, or as high as they can reach in the limitations of war time, the directors of the Peterborough Plowmen's Association decided to hold their annual match on Wednesday, October 13 an the farm of Henry Batten, North Monaghan.

Walter Thorn of Otonabee, was in the chair with about a dozen of the members present. Display of farm implements including combines, buck rakes which has been frequently mentioned in the rural industry for a year or more, one-way discs and so on, will be made a feature of this show.

Directors admitted the difficulties of maintaining interest in plowing competitions during the war period, but they felt that if they suspended their match indefinitely it would take some years to revive it. Some of the younger plowmen of other years are in the military forces, others are on the western harvesting expedition and the rest are busy on the home acres.

These were aspects which were fully considered last night, but the directors decided to make use of them by appealing to the public to keep the plowing match going until peace returns.

Exemption Requested For Fuel Workers

Exemption from military service, temporarily at least, of fuel workers in towns of less than 50,000 population, was asked for in a resolution of the property committee yesterday afternoon.

The government has taken this step for the winter period to enable the larger centres to make delivery of coal and wood, but Mayor Hamilton said that cities of less than 50,000 felt the same need and just as acutely. The letter will be forwarded to the director of Selective Service.

Dance And Draw Nets $46 For War Victims

A wonderful story of real enterprise, reminiscent of many who have succeeded in a large way in the financial world, is revealed in a nice donation of $46.50, which is reported in today's list of receipts for the Peterborough and District British War Victims' Fund from Mrs. George Parsons of R.R. No. 2, Lakefield, North Dummer.

Backed by a real zeal for a good cause that is undisputably one of the best, Mrs. Parsons first of all sold some dahlia bulbs from which she realized the sum of $1.50, and then wishing to extend this still further, the money was utilized to buy a pair of bath towels, for which tickets were sold so that they might be made the prize for a draw, in which she had the assistance of Mrs. Ernie Butler, Mrs. David Payne and Mrs. Gordon Crowe.

By this means the original $1.50 was raised to the sum of $28.00, and then in order to increase it still further, they held a dance in the Warsaw Hall for the purpose of making the draw, and this added another $18.50 which brought the original small sum up to a total of $46.50 as a result of their enterprise in which Mr. Parsons had a full share.

When the draw was made, Mrs. Sherwood Payne of Warsaw was declared the winner, thus bringing to a conclusion an effort on behalf of the fund, which besides producing a substantial sum was notable for the enterprise displayed by those responsible.

The fifty cents included in today's list under the title of "Now you see it, now you don't," came to the fund through a demonstration of how a fifty cent piece could be placed in a box without removing the lid. One of the skeptics in the coffee club poneyed up like a real FEESH, and said it was worth it, after the tumult and shouting had died, but this writer not being a magician can hardly say just exactly how it was done.

Bingo and Draw

The South-end Conservative Association are holding a bingo game next Thursday in the Orange Hall on Brock street commencing at 8 o'clock sharp, from which the proceeds will come to the fund.

Some beautiful prizes have been donated for the occasion, in addition to which, a beautiful hand worked crocheted four-piece set for a table has been donated, which will be the prize for a draw being held at the same time. This set is one which could grace the home of the fastidious person, and tickets are now on sale for it.

Previously acknowledged	$62,926.88
Proceeds of dance and draw, sponsored by Mr. and Mrs. George Parsons, R.R. No. 2, Lakefield	46.50
Now you see it, now you don't	.50
Total to date	$62,973.88

LINDSAY

Court Overrules Evidence; Hendry Guilty

LINDSAY, Ont., Sept. 25 —(ENS) —"This is one time I am going to take the word of a police officer against that of several witnesses," stated Magistrate E. Gee in police court, here to-day in sentencing Sidney Hendry of Eagle Lake, Haliburton County, to seven days in jail on a charge of being intoxicated while driving a car.

Following the passing of sentence Cpl. K. Lockwood of Cobourg, R. C. M. P., laid charges under the War Measures Act for military evasion against Sidney Hendry and his younger brother Herbert. They were ordered to appear in court next Friday.

Provincial Constable W. Hendren of Minden told the court that while driving in the Tory Hill district he had become suspicious of a car in front of him that was weaving from side to side. The driver of the car, Hendry, after refusing to allow him to pass put on speed and then turned quickly into a farm lane way. The constable caught the accused as he was trying to run into the house, he said and found him to be intoxicated.

Evidence was given by Hendry and his brother Herbert and Russell denying that there had been any drinking.

"When I heard the car horn behind me honking I did not turn out for the road was too narrow," Henry claimed, "and I speeded up as I had only a short way to go before turning off to my uncle's house."

SMITH TOWNSHIP

Dr. J. A. Morgan will be in his office, corner of George and Murray streets, Peterborough, from 9 to 10 a.m. and from 1 to 2 p.m. on October 2nd, October 23rd and November 13th for the purpose of administering Toxoid Treatments to all children of Smith Township of school age and under, who have not previously been treated.

Free Vaccination against Smallpox will also be given by Dr. Morgan on the last date and at the same hours, to persons of any age from Smith Township.

The ANNUAL CANVASS in the interests of THE BIBLE SOCIETY will be conducted in PETERBOROUGH during the weeks September 28th to October 9th.

Canvassers from the Churches of the city will carry Official Canvasser's Book.

GIVE GENEROUSLY.

Free Lecture
ON
Christian Science
ENTITLED
"Christian Science: The Truth About God and Man"
BY
William D. Kilpatrick, C.S.B.
Of Detroit, Michigan
CENTRE THEATRE
George Street, Peterborough
Sunday Afternoon, Sept. 26, 1943
At 3.15 o'Clock

BRING YOUR
INCOME TAX PROBLEMS
TO
Peterborough Auditing Service
Office 6791; Residence 9745
Suite 5 Bridgeway Bldg.
Charlotte St.

GRANT & LOUCKS
CO., LTD.
ELECTRICAL
SUPPLIES
418 George St.
PHONE 5745
For Your Electrical Work

SALVAGE!
Newspapers - Magazine - Cardboard - Rags
MONDAY, SEPT. 27th—
South from Charlotte St. to Townsend, and the C.G.E. and From Monaghan Road east to the river.
WEDNESDAY, SEPT. 29th—
South from the C.G.E. and Townsend St. to Lansdowne and from Monaghan Road east to the river and Little Lake.
FRIDAY, OCT. 1st—
South of Lansdowne and east of Monaghan Road to the river.
PLEASE HAVE SALVAGE AT CURB BY 8 A.M.

Prepare Your Home for Winter NOW
Insulate with Red Top Rock Wool
Easily installed. In two thicknesses either in batts or in the granulated form.
STORM DOORS and STORM SASHES
Made up to any size.
FOR LUMBER and ROOFING NEEDS CALL
BEAVER LUMBER
COMPANY LIMITED
George Street at Rink Phone 4638

Keep Your Summer Pep - -
THE YEAR ROUND
In Peterborough's Finest
Recreation Centre
The Peterborough Y.M.C.A. with its fine building and equipment offers you unsurpassed opportunities during the Fall, Winter and Spring Seasons for the Finest Kind of Refreshing Recreation.
Handball, Squash, Volleyball, Basketball, Gymnastics, Weight Lifting, Showers, Table Tennis, Swimming Bowling and Billiards, Clubs, Public Speaking, Discussion Groups and other features.
Join the Y.M.C.A. TODAY

R.C.A.F. Opens Staff College—Air Commodore Wait Is C. O.

Canada's first air staff college will be opened officially next month at Glen Alton, spacious residence of A. L. Ellsworth in Toronto. The Ellsworth residence pictured here will be the main building of the college. Air Commodore George E. Wait is commanding officer. He is pictured, RIGHT, ABOVE, with Major J. G. Stewart, of Montreal, who will look after the army aspects of the college staff. Between them is "Mr. Chips," college mascot. The college will be for the air force what the Royal Military College at Kingston is for the army.

AIR COMMODORE WAIT

Lakefield Exhibition Prizes

LAKEFIELD, Sept. 25 (ENS) — The women and children who submitted entries for the Lakefield Fair on Wednesday made competition keen in spite of the many wartime restrictions. There was a wide variety in the articles on display and the winners are listed in the following paragraphs.

HOME DEPARTMENT—

Committee: Mrs. G. Graham, Mrs. S. Higgins, Mrs. J. P. Bickell; Judge, G. A. Gillespie.

Loaf White Bread, 1 Mary Towns, 2 Mrs. Charles Crawford, Lakefield; Fruit Loaf, 1 Mrs. C. Ballantyne, 2 Mrs. C. Crawford; whole wheat bread, 1 Mrs. Ballantyne, 2 Mrs. Crawford; white yeast buns, 1 Mrs. Crawford, 2 Mrs. Ballantyne; rolls, 1 Mrs. T. W. Chaplin, 2 Mrs. Crawford; clover leaf whole wheat rolls, 1 Mrs. Ballantyne, 2 Mrs. Crawford; whole wheat tea biscuits, 1 Mrs. Ballantyne, 2 Mrs. F. Leahy; light tea biscuits, 1 Mrs. Chaplin, 2 Mrs. Ballantyne; bran muffins, 1 Eva Higgins, 2 Mrs. Crawford; whole wheat muffins, 1 Mrs. Crawford, 2 Eva Higgins; jelly roll, 1 Mrs. Ballantyne; light layer cake, 1 Mrs. Ballantyne, 2 Eva Higgins; chocolate cake, 1 Eva Higgins, 2 Mrs. Crawford; crumb cake, 1 Eva Higgins; ginger bread, 1 Eva Higgins 2 Mary Towns; jam tarts, 1 Eva Higgins, 2 Mrs. Ballantyne; pumpkin pie, 1 Eva Higgins; raisin pie and lattice top, 1 Eva Higgins, 2 Mrs. Ballantyne; vegetable salad, 1 Eva Higgins, 2 Mary Towns; potato salad, 1 Eva Higgins, 2 Mary Towns; cabbage salad, 1 Eva Higgins, 2 Mrs. Ballantyne; stuffed tomatoes, 1 Eva Higgins, 2 Mrs. Crawford; honey in comb, strained honey and maple syrup, Mrs. Ira Lowe; school lunch, salmon loaf, liver loaf, Eva Higgins; canned raspberries, 1 Mrs. Ballantyne, 2 Eva Higgins; canned peaches, 1 Eva Higgins, 2 Mrs. Alex Roseborough, Lakefield; canned pears, 1 Eva Higgins, 2 Stan Wood; cherries, 1 Eva Higgins; preserved strawberries, 1 Mrs. Ballantyne, 2 Eva Higgins; crabapple jelly, 1 Eva Higgins, 2 Stan Wood; red currant jelly, 1 Eva Higgins, 2 Mrs. Roseborough; marmalade, 1 Eva Higgins, 2 Mrs. Roseborough; canned tomatoes, 1 Eva Higgins, 2 Mary Towns; tomato juice, 1 Eva Higgins, 2 Mrs. Ballantyne; pickled onions, 1 Mrs. Ballantyne; tomato catsup, 1 Eva Higgins, 2 Mrs. Ballantyne; salad dressing, 1 Eva Higgins; canned beans, 1 Eva Higgins, 2 Mrs. Ballantyne; canned corn, 1, Mrs. Ballantyne, 2 Eva Higgins; canned peas, 1 Mrs. Ballantyne, 2 Eva Higgins; canned beef, 1 Eva Higgins, 2 Mrs. Elwood Dunford; canned chicken, 1 Eva Higgins, 2 Mrs. Ballantyne; soap, hard, 1 Eva Higgins, 2 Mrs. James Maloney; Standard Brands Ltd. special for layer cake made with Magic Baking Powder, 1 Eva Higgins, 2 Mrs. Charles Crawford.

Ladies' Work.

Committee, Mrs. D. H. Webster, Mrs. H. Crowe, judge M. E. Elliott.

Socks, coarse — 1 Mrs. S. A. Grylls, Lakefield, 2 Mrs. Ira Lowe.

Socks, fine—1 Mrs. Ira Lowe, 2 Lakefield Red Cross. Mitts, coarse —1 Mrs. Lowe, 2 Eva Higgins. Men's gloves—1 Mrs. Lowe, 2 Lakefield Red Cross. Infants' knit outfit — 1 Mrs. Alex Roseborough, 2 Lakefield Red Cross. Layette—1 Lakefield Red Cross, 2 Mrs. Roseborough. Baby carriage cover—1 Mrs. Roseborough. Ladies' knit jerkin —1 Mrs. Grylls, 2 Mrs. Lowe. Child's pullover knitted—1 Mrs. T. W Chaplin, 2 Mrs. Bruce Preston, Lakefield. Man's sleeveless pullover—1 Mrs. Lowe, 2 Lakefield Red Cross. Child's printed dress, machine-made— 1 Mrs. Bruce Preston, 2 Mrs. Lowe. Bed jacket knitted—1 Eva Higgins, 2 Mrs. Lowe. Men's Scarf—1 Mrs. Lowe, 2 Lakefield Red Cross. Child's knitted outfit 2-6 years—1 Mrs. Bruce Preston, 2 Mrs. Roseborough. Child's dress, dainty—1 Mrs. Lowe, 2 Mrs. Preston. Work apron—1 Mrs. Lowe, 2 Mrs. Preston. Men's pyjamas—1 Lakefield Red Cross. Boy's windbreaker—1 Beaver Club, Lakefield. Trousers, 2-6 years—1 Mrs. Preston, 2 Beaver Club.

Shirt, 2-6 years—1 Mrs. Preston, 2 Mrs. Lowe; woman's shirt waist—1 Eva Higgins; 2 Lakefield Red Cross; appliqued quilt—1 Mrs. Grylls, 2 Mrs. Lowe; pieced cotton quilt—1 Mrs. Lowe, 2 Mrs. Grylls; quilt from scraps—1, Mrs. Lowe, 2 Mary Towns; child's quilt—1, Mrs. Grylls; wartime quilt—1 Mary Towns, 2 Lakefield Red Cross; quilt block—1 Mary Towns, 2 Mrs. Roseborough; crocheted cotton bedspread —1 Mary Towns; candlewick spread —1 Mrs. Lowe; A.O.V. spread—1 Eva Higgins; towels, 1 embroidered, 1 crochet trimmed—1 Mrs. Grylls, 2 Mrs. Lowe; tea towels—1 Mrs. Lowe, 2 Eva Higgins; pillow cases embroidered in white—1 Mrs. Lowe, 2 Beaver Club; pillow cases, crochet trimmed—1 Beaver Club, 2 Mary Towns; luncheon set, 1 Mrs. Lowe, 2 Mrs. J Maloney; tea cloth with 4 serviettes—1 Mrs. Lowe, 2 Mary Towns; buffet set—1 Mrs. Lowe, 2 Mrs. Roseborough.

Buffet set—1 Mrs. Lowe, 2 Mrs. Roseborough; hot plate mats — 1, Mrs. Lowe, 2 Mrs. Grylls; tea cosy wool—1 Eva Higgins, 2 Mrs. Lowe; afghan crochet—1 Mrs. Roseborough, 2 Mrs. Grylls; cushion wool crochet 1 Mrs. Grylls, 2 Mrs. Maloney; cushion fancy—1 Mrs. Preston, 2 Mrs. Lowe; picture embroiderd—1, Mrs. Grylls, 2 Mrs. Chaplin; sampler, framed—1 Mrs. Grylls; chesterfield head and arm set—1 Mrs. Lowe, Mrs. Roseborough; filet crochet coarse —1 Mary Towns, 2 Mrs. Lowe; fancy crochet not filet—1 Mrs. Roseborough, 2 Mary Towns; cross stitch —1 Mrs. Lowe; 2 Eva Higgins.

Cutwork embroidery—1 Mrs. Lowe, 2 Mrs. Roseborough; handkerchiefs —1 Mrs. Lowe; knitting bag—1, Mrs. Lowe; ladies' purse—1, Mrs. Preston; 2 Mrs. Lowe; princess slip silk—1, Eva Higgins, 2 Mrs. Preston; house dress—1, Mrs. Preston, 2 Mrs. Lowe; house coat—1 Mrs. Lowe; night gown —1, Mrs. Lowe; 2, Lakefield Red Cross; pyjamas—1 Mrs. Maloney; card table cover—1 Mrs. Lowe; buttonholes on cotton—1 Eva Higgins, 2 Mrs. Preston; button holes on wool—1 Eva Higgins, 2 Mary Towns; woollen garment darned—1 Mrs. Preston; patch on cotton—1 Mrs. Lowe, 2 Mary Towns; War Worker's competition for best collection of articles—1 Lakefield Red Cross, 2 Beaver Club, 3 Service Club; E. H. Northey special for ladies suit made from man's suit—1 Eva Higgins.

Fine Arts

Flower garden in water colors, flowers in oil, water color landscape, portrait in crayon, sweep by Mary Towns.

Children's work—Committee Mrs. S. Higgins, Mr. A. Sloan, Judge — Mrs. A. Davis.

Grade 1, printing—1 Joan Wilson, 2 Wayne Hill, 3 Douglas Crapp.

Printing, grade 2—1, Marie Dunford, 2 Arlene Crowe and Terry Staples tied, 3 Mary Elizabeth Boyce.

Grade 3, drawing and coloring a flower—1, Ruth Finby, 2 Nancy Doubt, 3 Mary Ann Wannamaker.

Grade 4, woodwork for boys —1 Melville Crawford, 2 Barry Myers, 3 Paul Clysdale.

Grade 4, sewing for girls—1 Mary McManus, 2 Joyce Wannamaker, 3 Mary Jane Foster.

Grade 5, fret work, boys—1, Delmer Sloan, 2 Aubrey Morrison, 3 Billy Twist.

Grade 5, health posters—1 Denise Doubt, 2 Joyce Brown, 3 Garnet Graham.

Grade 6, soap carving for boys—1 Charlie Ridpath, 2 Ross Calberry, 3 Donald Dunford.

Grade 6, art for girls—1 Lois Tatham, 2 Margaret Soles, 3 Ruth Boyce.

Grade 7, scrap book for current events—1 Alta Bullock, 2 Barbara Hamblin, 3 Betty Delladonne.

Writing National Anthem — 1 Carolyn Ann Erskine, 2 Frank McQuade, 3 Letty Wannamaker.

Crafts for boys—1 Herb Knox, 2 John Peel, 3 George Kelly.

Cooking cakes, Special—Leeanna Doubt.

Cakes—1 Shirley Abbott, Violet Todd; 2, Peggy Samis, Florence Orr; 3, Evelyn Spencer, Marion Ruttle; 4, Winnie Orr, Jean Geraldi; 5, Dorothy Armstrong.

Dramatize Martyrs

TORONTO, Sept. 25 (CP). —What is possibly the first all-Canadian piece of work in music, writing and performance will be presented in a CBC broadcast Sunday, September 26, from 10.15 to 11 p.m. The occasion will be the dramatization of Prof. Dr. Edwin (Ned) Pratt's poem, "Breboeuf and His Brethren." Special music has been written and it will be produced by Canadian artists.

SALLY'S SALLIES

Registered U. S. Patent Office.

Winnipeg Paper Hit By Strike

WINNIPEG, Sept. 25—(CP).—For the third day, the Winnipeg Free Press Friday was published, in part, from stereotype plates of the Winnipeg Tribune — though printed on its own press—as composing room workers continued a sitdown strike.

The printers reported to work as usual but adhered to a "cease work" order as their union representative continued conferences.

The men are seeking recognition of Local 191, International Typographical Union as their bargaining agent. The Free Press management claims it is bound by a contract with the Winnipeg Newspaper Printers' Association, expiring after the war. Printers at the Tribune are members of the W.N.P.A. Union.

Members of the International Pressmen and Stereotypers' Union in the Free Press plant, who have remained on the job, are considering the strike situation with union representatives, while it was understood the W.N.P.A. has called a meeting for tomorrow when their position will be reviewed.

41 Italian Warships

WITH THE U.S. NAVY AT AN ADVANCED MEDITERRRANEAN BASE, Sept. 18—(Delayed)—(AP).—The Italian Admiral Amedo Nomis di Pollon has shepherded 41 Italian warships into this naval base. They represent the final portion of Italy's fleet that was able to sail when ordered to Allied ports. His ships have already struck back at the Germans and have sunk nine enemy craft.

Left Dirty Dishes

CHICAGO, Sept. 25 (AP). —The thieves who broke into Mrs. Anne Sinicki's apartment, she told police, were most unmannerly. Not only did they steal clothes and kitchen utensils Mrs. Sinicki valued at $850, but they stayed long enough to prepare a dinner from food in the ice box. And, Mrs. Sinicki complained, they left all the dirty dishes for her to wash.

Aching Feet

A warm bath, anoint with Dr. Chase's Ointment and the stinging, irritation disappears. Strongly antiseptic and medicinal, soothes and heals.

Dr. Chase's Ointment

Shake-up Looms For Hungary

ISTANBUL, Turkey, Sept. 25 — (Delayed). — (AP). — The Rumanian radio told listeners yesterday that the Hungarian Government was about to resign and quoted Swiss dispatches as declaring that the Hungarians were seeking a separate peace.

(A BBC broadcast, recorded by CBS in New York to-day, reported that "a cabinet crisis in Budapest, brought about by the people's wish to follow Italy out of the war, is taking place.

("A new ultimatum from Hitler is expected any moment," the BBC said, adding that Hungary's Chief of Staff, Gen. Ferenc Szombathelki, had returned to Budapest from a two-day visit at Hitler's headquarters. The visit followed Hitler's demand last week for 15 Hungarian division to be sent to Dalmatia and Croatia.)

The Rumanian radio broadcast, which included vigorous comment on alleged suffering of Rumanians under Hnugarian rule in Transylvania, gave the impression Rumania is trying to convince Germany that Hungary is about to quit the war and that Transylvania consequently should be returned to Rumania.

Still A Skunk

WELLAND, Sept. 25 (CP). — When Corporal Brenda Stank of the R.C.A.F. made a visit to Welland, citizens gave the visitor a wide berth. Brenda has been deodorized, officials said, but the young skunk, field mascot at the O'Reilly's bridge air station, couldn't reassure the population of the city to that effect.

BANCROFT

Old Resident Dead 3 Days Before Found

BANCROFT, Sept. 25 —(ENS)— Mr. James Ketcheson, an aged resident of Turriff, near Bancroft, was found dead at his home Wednesday morning.

Mr. Ketcheson was a bachelor who lived all alone at his home in Turriff and spent his days fishing and travelling out in the woods and each fall on the usual deer hunt. He was a great sportsman and was last seen alive Monday morning.

Mr. Harold Wheeler, the assessor, was making his rounds Wednesday and on getting no reply to his knocks, he peered in and saw Mr. Ketcheson slumped over in a chair. Dr. Lumb was summoned and on examination declared that the man had been seized with a heart attack, death having taken place two or three days ago.

Relatives at Green's Corners and Belleville were notified of his death and his brother Harry of Belleville arrived at Turriff Wednesday evening along with members of the Martin Funeral Home of Belleville to remove the remains to the city.

ROYAL TOMBS.

The remains of all the Polish kings from Wladyslaw Letketek, who died in 1333 to August II, who died in 1733, lie in the crypt below the Polish cathedral in Wawel.

Destiny General

Gen. Konstantin Rokossovsky, one of the Red Army's youngest, and at the same time, most outstanding generals, who was personally praised in Stalin's order of the day for a skilful outflanking manoeuvre before Chernigov. One of the heroes of Stalingrad, he is only 39 and already bears his five stars.

Canadians Look For Booby Traps

Canadian and British units of the Eighth Army walked on to the mainland of Italy like men going for a "Sunday stroll." Italians had no heart for the fight and Germans retreated behind demolitions. The Canucks shown here—Cpls. John Fagan, Sackville, N.B., and Dick Greig, Cagestonn, N.B.—are taking a careful look around the town of Bagaladi, seeking out booby traps and enemy stragglers.

Board Considers Railway Wages

OTTAWA, Sept. 25 — (CP)—The National War Labor Board has the biggest case it has yet faced on its books—an application by the standard railway labor organizations for wage increases which affect 140,000 employees of 14 Canadian railways.

The unions are seeking to have the basic wages of men employed in the "running" trades—engineers, firemen and trainmen—brought up to the standard of eastern United States railways. For railway employees not in the "running" trades they ask an increase of 23 cents an hour.

It is expected considerable time will be required for the preparation of a brief by the railways and a rebuttal by the unions, and no date has been set for the hearing.

The unions served notice on the railways last July 31 that they sought the increases and since that time, it is understood, conferences between union and railway officials have been held.

In their original request to the railways, the union said that while railway workers had not received increases since 1927, employees of "almost all of the large Canadian industries" had been given one, and in some cases two, wage increases during the war years.

Speed The Victory

Ot'awa, Sept. 25 (CP)

"SPEED the Victory"—symbolized by a winged Roman numeral V—will be the slogan for Canada's Fifth Victory Loan, opening Oct. 18 with a minimum objective of $1,200,000,000, Finance Minister Ilsley revealed today in an announcement of maturities of the new issue.

Slogan for the Fourth Loan last spring was "Back the Attack."

HOW TO COMBAT Rheumatic Pains

Rheumatic pains are often caused by uric acid in the blood. This blood impurity should be extracted by the kidneys. If kidneys fail, and excess uric acid remains, it irritates the muscles and joints causing excruciating pains. Treat rheumatic pains by keeping your kidneys in good condition. Take regularly Dodd's Kidney Pills—for half a century the favorite kidney remedy. 109

Dodd's Kidney Pills

Christmas Photographs

Should Be Taken Now!

Due to the shortage of materials and help and in order to make sure you are not disappointed for your Christmas portraits, make an appointment now at

Cripps' Studio

Photography at its best, the latest in up-to-date equipment makes it possible for us to turn out the highest class work.

The number of awards we have received in the last few years makes our portraiture on a par with the best in America for lighting, composition, character rendition and technique.

Come in for a visit to our studio and see our portraits and be convinced.

THE PRINTS DISPLAYED HERE HAVE ALL RECEIVED MERIT AWARDS

If You Want the Best
Phone 3271 for Appointment

376½ GEORGE STREET—UPSTAIRS DIRECTLY OPPOSITE WOOLWORTH'S

All Set For Autumn

By ALICE ALDEN

EVERY designer has come through with his or her pet version of the trim, slim woollen suit to be worn now on its own or with furs, and later on, under a coat. One of the most attractive types of this most useful fashion comes from Joseph Halpert, famous for the elegant simplicity of his designs. Silver novelty buttons and a ruched peplum are features of this two-piece red woollen suit dress made with an inverted pleat on the slim skirt.

Suit, Double Duty Dresses Warm Overcoat Are Essential

From coast to coast, the women of America are building their working wardrobes around casual clothes. Because these are the purposeful clothes that will see them through their doubly-busy days and nights, clothes that look right anywhere, anytime, any place. Classifically simple in line, uncluttered with gingerbread, casual clothes are universally flattering. And in these days when we all want to save precious time and money, it's wise to remember that casual clothse give maximum wear for seasons and require precious little care. For the business girl who does hostess duty afterhours at the USO, for the war worker, for home front housekeeper, its casual clothes that fill the bill for 24-hour service. First and most important essential in your casual wartime wardrobe is a good classic suit. Use your good common sense and good buy the best suit you can afford because it will repay you with seasons of smart good looks. Next essential is a good warm versatile overcoat that you can wear over everything from your suits to your most exciting date dresses. Underscored for double-duty wear is the beloved Chesterfield, the new and wonderfully warm fur lined overcoat, the "easy" officer's reefer with deeper armholes to accommodate your suit. Or if you prefer a furred overcoat, choose the furred tuxedo casual. Marvelously flattering as it is warm and fashionable, it's smart over your suits, adds drama to your casual and date dresses. Because of its tremendous popularity, you can have your tuxedo overcoat with lynx-dyed fox, beau marten dyed skunk, sheared beaver or persian lamb fur trim. Taking top billing in wartime wardrobes is the double-duty casual dress. Streamlined for action, sophisticated yet young, it steals the show for all-around good looks, versatility and wear-everywhere smartness. Because these days when every second counts, women want and must have simple functional dresses that look right behind a desk as they do for dinner and movies later. One of the top favorites is the young button-front coat dress, especially wonderful time-saver too because it's easy to slip into and doesn't muss your coiffure.

Equally popular is the smooth fly-front coat dress set off with saddle stitching, the cardigan coat dress, and the perennial favorite, the shirtwaist dress. And don't think for a second that these new casuals haven't got lots of fashion news—they have definitely! First, they're all softly tailored which makes them so right from A.M. to P.M. Smart dressmaker details such as self fringe trim, interesting buttons, self ruffles and tucked details add to their smooth good looks. Biggest news about the casual shirtwaist dress is the soft bow-tied neckline—marvelous for that fresh-faced young look. Besides which it offers endless changes — switch your bow — and you've a different dress! The two-piece suit dress is another wardrobe essential and one that will serve you well and often. Their fitted jacket tops are universally flattering and because they are classifically simple they invite quick-change dickies, collars as well as your pearls. Of course the skirt is super with separate blouses too! Two-tone combinations are noted and offer double smartness. Underscored for junior figures is the light-topped jacket with peter pan collar and slim dark skirt — fetching for business as it is for furlough dates! In gabarines, flannels or sheer wools—these casuals are wonderful for fuel-rationed homes because they'll keep you warm too.

Active Duty Overcoats

You'll be walking more this Fall and Winter — buck the wind in a good warm overcoat! Definitely an essential in your working wardrobe, choose yours carefully with a sharp eye to warmth, good looks, versatility and duration wear. Definitely recommended is the furred tuxedo overcoat—wonderful over suits as it is over date dress The all-season overcoat, button-in fur lining, is another sound investment. For first Fall days it's your topcoat—button in the warm fur lining and it's your Winter overcoat! Casual sports clothes by the score, are No. 1 essentials for today's busy woman whether she's a war worker, college or career girl or home front mother. Because they're the most multiple purpose clothes in any wardrobe.

Extra slacks can be teamed smartly with the jackets. Vests are becoming increasingly popular because they add the finishing touch to a shirt and skirt costume.

THE STARS SAY . . . .

By GENEVIEVE KEMBLE

For Sunday, September 26

SUNDAY'S horoscope is a fairly fortunate one, especially for church affairs, for students and for placing the interests on a secure and enduring foundation. Social and cultural associations should happily offset dubious business conditions.

Those whose birthday it is may have an opportunity during the year, to put their affairs and the future on a firm and enduring basis. With application, good methods and perseverance there should be progress and happiness.

◇ ◇ ◇

For Monday, September 27

Monday's astrological forecast is a difficult and disintegrating one, with sudden and radical upheavals or separations. This might be due to erratic or impulsive behavior or some emotional disturbance.

Those whose birthdy it is are on the eve of a difficult year, in which estrangements, sudden reversals or abrupt upsets may complicate matters. This may be owing to interference of elders, strangers, or busy-bodies, inciting to impulsive or erratic behaviorisms. Tact and restraint may avert such difficulties. Sign all writings with great care and deliberation.

A child born on this day may be temperamental to its detriment. It should have discipline.

Bonarlaw News

Mrs. Ralph Wellman is reported ill.

Mr. and Mrs. Gerald Burkitt visited Mr. and Mrs. Ralph Wellman on Thursday evening.

Mr. and Mrs. A. Burkitt and Mr. and Mrs. Fred McKeown spent Wednesday at Belleville Fair.

Born, to Mr. and Mrs. Ross Mumby, on Friday, a son.

Alexander McFaul has purchased the farm of the late Brad Spry.

Mr. and Mrs. Sanford Spry have moved to the Lindsay Mumby farm which they purchased a few months ago.

Pte. Gordon Miles and Mrs. Miles returned to his post this week, having spent the past two weeks at Havelock and Bonarlaw.

Mrs. Jennie Wellman and Charlie visited Lieut. Gordon Ray and Mrs. Ray this week.

Mr. and Mrs. Clorence Wellman and Mrs. Stanley Miles visited Mr. and Mrs. Ralph Wellman on Thursday evening.

Personals and Social News

Mr. and Mrs. Fred Hooper, Hunter street, are spending the week-end in Toronto.

◇ ◇ ◇

Mr. and Mrs. W. A. Brown, Benson avenue, are spending the week-end in Toronto.

◇ ◇ ◇

Gnr. Tom Brown and Gnr. J. A. Wilson of Petawawa are week-end guests of Mr. and Mrs. G. M. Stenton.

◇ ◇ ◇

Mrs. Jack Kirkwood has returned home after an extended visit to her husband, Captain J. M. Kirkwood.

◇ ◇ ◇

Gnr. W. D. Henry, son of Mr. and Mrs. W. Henry, 12 Brown street, has sent his parents word of his safe arrival overseas.

◇ ◇ ◇

Miss Jean McMurtrie of Toronto is a guest for a couple of days at the home of Mr. and Mrs. J. K. Hughes.

◇ ◇ ◇

Mrs. Tom Hooper (nee Audrey Murray) leaves today for Toronto where she will join her husband, LAC Tom Hooper, who is stationed at Malton.

◇ ◇ ◇

His friends will be glad to hear that Mr. Leo Fontaine, 95 Lansdowne avenue, is progressing very favorably after his recent operation at Christie Street Hospital, Toronto.

◇ ◇ ◇

"The 'Y' Vagabonds Club are holding a hike on Tuesday next as the first event, and those interested are invited to meet at the Y.W.C.A. at 7.15 p.m. and bring two bus tickets and two apples

◇ ◇ ◇

Dr. and Mrs. W. A. Martin (nee Dorothy Moore) and their daughter Crystale of Milton, Pennsylvania, have returned from their vacation at Marie-Dot camp, Chemong Lake, summer home of Mr. and Mrs. Ira Moore.

◇ ◇ ◇

Prior to her marriage Mrs. Maitland Murdock (nee Lillian McMahon) was honored by her associates at the Western Clock Company at a miscellaneous shower held by Miss Pat Scollard and Miss Ruth Liddell at the latter's home. Mrs. Emmett McGarrity also held a miscellaneous shower and the department in which the bride was employed presented her with a lovely hall mirror, and Mr. Murdock with a smoking stand.

◇ ◇ ◇

Bride Entertained

Mrs. A. Roberts T. Hafley (nee Catherine Pauline Huppe) whose wedding took place this week, was much honored by her friends. Mrs. James A. White entertained and a presentation was made to the bride; Miss Betty Preston gave a dinner and presentation; Mrs. W. Lee was hostess at a party in her honor at which she received a presentation, Miss Helen and Miss Barbara Hickey entertained and the bride received a gift; Miss Muriel Preston entertained in her honor and she was presented with a gift; Miss Catherine Corkery gave a kitchen shower.

◇ ◇ ◇

Murdock—McMahon

The marriage of Lillian Marie, daughter of Mr. and Mrs. John McMahon, to Maitland John Murdock, son of Mrs. Margaret Murdock and the late Joseph Murdock, was solemnized at the Immaculate Conception Church by the Rt. Rev. Mons. F. J. O'Sullivan. Mrs. J. A. MacDonald presided at the organ and Mr. Anthony DeNoble sang during the service.

Given in marriage by her father, the bride wore a long gown with white satin bodice, high round neckline, long tight sleeves, and full lace skirt. She wore a finger-tip veil of white silk net and carried a bouquet of Bettertime roses. Helen McMahon was her sister's bridesmaid in a gown of pink silk net over taffeta with high round neckline, short puff sleeves. She wore a shoulder length veil, and pink lace mittens and carried a bouquet of Briarcliff roses.

Mr. Albert Guerin was best man.

After the ceremony a reception was held at the home of Mr. and Mrs. Albert Guerin, sister and brother-in-law of the groom, for the immediate relatives, after which the young couple left on a short trip, the bride travelling in a two-piece wool frock of romance blue with brown accessories and blue tweed coat. On their return they will live at 70 James street.

◇ ◇ ◇

Parkhill Baby Band

The Parkhill Baby Band held its regular meeting at the home of Mrs. D. Harris, 680 Gilchrist street. In the absence of the president, Mrs. P. Vickorie took the chair, and opened the meeting with prayer. Mrs. M. Davis' group was in charge of the meeting, the theme of which was prayer, and Mrs. J. Rowan read the scripture, Mrs. M. Doleman gave the meditation, Mrs. Heslip led in prayer. Questions and answers on how to teach a child to pray were given by the committee in charge. Lunch was served by the hostess assisted by Mrs. Rowan, Mrs. Davis and Mrs. Donaldson. The next meeting will be held at the home of Mrs H. Barrons, 634 Stormont street, on Thursday, October 14.

Two Very Important Creations

PHOTOGRAPHED here are two important creations. At left, a two-piece beige wool sparkled with sequin polka dots; at right, black velvet princess coat dress—exciting for furlough dates!

Needlecraft Pattern

630

UNIQUE COMBINATION

Here are crocheted medallions (quick-to-do) and colorful flower motifs...to juggle about, to arrange to your heart's desire. Let your friends see how clever you are! Fill some medallions with flowers ...use others as an edging. Pattern 630 contains a transfer pattern of 8 motifs ranging from 2½ x 13 to 4¼ x 8 inches; crochet directions.

Pattern Number ....

Size ....

My Name ....

....

Address ....

I enclosed 20c for postage

This Is Everybody's War

By MOLLY BROWN

Rationing is all very well, when necessary, but it does seem as if, having rationed us in the staple commodities, such as butter, sugar, meat, tea, coffee and jam, the powers that be would regard it as our own business what we did with our allotted portion; as if, short of reselling our unwanted rations at profit and without coupons, we would be allowed to use them as we saw fit.

But the powers that be, apparently do not see things in that light, because authorities on all sides seem to be warning us against swapping our tea for a neighbor's butter, telling us we are engaging in and encouraging black markets by helping each other out of little emergencies and indulging in the time-honored custom of borrowing cups of this and quarter pounds of that from our neighbors.

Take for instance the case of Mrs. Smith and Mrs. Jones, who are neighbors and friends, accustomed to swapping recipes, gossip, advice and other necessities of life. Mrs. Smith has two husky boys of twelve and fourteen for whom she receives rations including those for tea and coffee. But the boys don't drink anything but milk, so she has plenty of tea for herself and her husband. The boys and their father, however, eat for breakfast heaping bowls of cereal liberally sprinkled with sugar, and Mr. Smith takes sugar in his coffee. It takes all Mrs. Smith's housewifely ingenuity and her constant vigilance to make the sugar ration go that far, let alone having any sugar over for any cooking she may want to do.

Mrs. Jones husband is in the Air Force and she has no children. She's slimming, and doesn't use much sugar, especially as she doesn't do any baking, except whne LAC. Jones is home on furlough, which isn't often. So she has plenty of sugar, more than she can use, but she finds it impossible to make her coffee ration last.

Mrs. Smith and Mrs. Jones, being friends, compare their ration troubles, and make a little arrangement whereby Mrs. Smith gives Mrs. Jones some of her surplus coffee in exchange for some of Mrs. Jones' sugar. Now the growing Smith boys are getting a little extra helping of the energy-giving sugar all boys need, and Mrs. Jones has enough coffee. A nice neighbourly arrangement any reasonable person would say. But no, say the authorities. Mrs. Jones and Mrs. Smith are sabotaging the war-effort, conducting a private black market, and generally behaving in a highly reprehensible manner. They'll be fined if they're caught.

How far can this thing go? Suppose I go on a diet. No butter, no sugar. Can my family, my brother and sister, my mother and father, share my ration of those staples, or must those ration coupons remain unused? Suppose a friend of yours drops in for a chat in the afternoon. Can you invite her to tea, and partake the family's ration of tea, sugar and butter, possibly of the jam made with rationed canning sugar, or the rationed honey? Or is that a black market too?

And suppose Mrs. Smith and Mrs. Jones decide they'd like to entertain some of the lonely soldiers stationed in their city. They arrange a little party for Sunday afternoon. Mrs. Jones, who is still slimming, will provide a cake, using some of her butter and sugar coupons, and will also make the sandwiches. Mrs. Smith, having received a larger canning sugar ration, will supply jam and will make the coffee from her extra rations. The boys will have a good time, because Mr. and Mrs. Smith and Mrs. Jones are nice people. But perhaps they have broken the law!

Then LAC. Jones arrives nome on a "48" without any ration coupons. Will Mrs. Smith be risking a jail sentence if she sends in a little coffee, because she knows her friend is short?

And if Mesdames Smith and Jones and you and I do all these things, who is going to know about it, unless the ration authorities propose to call in the assistance of Herr Hitler's famous—or rather, infamous—Gestapo?

Fashions

9531

FORENOON CHIC

Let the chic of your morning-go-to-market hours be no less than the glamor of your dressier moments. Accent the smart yoke and young neckline of Pattern 9531 with ricrac. Let woven stripe chambray or gingham be your fabric choice. Note, by the diagram, how easy to make!

Pattern 9531 may be ordered only in women's sizes 34, 36, 38, 40, 42, 44, 46, 48, 50. Size 36 requires 3⅛ yards 35-inch fabric.

Pattern Number ....

Size ....

My Name ....

....

Address ....

I enclosed 20c for postage

Home and School Association News

QUEEN MARY SCHOOL

A large number of parents and friends were present Friday evening for the presentation of certificates to the graduating classes of Queen Mary School.

The chairman, Mr. Olmstead voiced his appreciation of being able to participate in the graduating exercises. The guest speaker, Mr. F. Dearborn, won the hearts of his audience with his sincerity and humour. He gave the credit of the success of the graduating class to the teachers, parents and the children. "If your life stands the approval of your better self" was the measure that the speaker gave for success, the subject of his address.

Mr. Dearborn pointed out that success does not depend upon wealth and education but education helps a person to be successful.

Three factors contributing towards success are health, education, and helping others. Mr. Dearborn also said that success depends upon what you are.

The valedictory address was given by Louise Leslie, who on behalf of her fellow pupils, expressed regret at leaving the school and also thanked the teachers for their valued help.

Mr. O. M. Steer and Mr. Wagar presented the certificates to the two graduating classes. They congratulated the students, wished them success and thanked the parents for their co-operation during the year. Mr. Steer said that he had never had a class with more ideas of their own.

Two piano solos were given by Margaret Jane Loucks and Marie Adams and community singing was enjoyed during the evening. Mrs. Dobson presided at the piano.

At the close of the program the graduating class was the guests of the Home and School and refreshments were served.

DOROTHY DIX

RATIONED DATES MAKE LIFE NATURAL, PLEASANT FOR GIRL

Modern Fiction, Movies Advance 15-Year-Old to Standing of 18 in Mother's Youthful Days.

◇ ◇ ◇

Dear Miss Dix: I have a daughter of 15 who is very attractive. She is very dependable and truthful. She has asked me if she can date, but I feel that she is too young and have told her to wait another year, then I might consider letting her go out occasionally with boys. She tells me she is old enough and that all the other girls are doing it and she is missing all the fun, and that I am being unfair to her.

It isn't that I don't trust her, but I am afraid she might get in with the wrong crowd. I take her out to places of amusement, but she wants to go out with boys and girls of her own age and is very unhappy because I won't let her do it. What should I do?

WORRIED MOTHER.

◇ ◇ ◇

Passing Childhood Always Shock

Answer: It is always a shock to a mother when she finds out that little Susie isn't content any longer to just go about with her and be held by the hand, but that she wants to step out a bit with the crowd. For Susie still seems a baby to Mother, but Susie thinks herself grownup and entitled to some grownup privileges and liberties.

Mother thinks Susie is too young to begin thinking about boys, and says that when she was 15 she was a nice little girl who never even thought about boys, which may be true. Or perhaps Mother has forgotten. Anyway, it is Susie's case and not Mother's, and Mother will have to come up-to-date and realize that we have speeded everything else in life up in the last 20 years, even age, and that Susie at 15 is just as old and far more sophisticated than Mother was at 18. Susie hasn't read modern fiction and gone to the movies for nothing.

Of course, no mother who takes her motherhood seriously is going to snap all the bonds and turn a 15-year-old girl loose on the world to range it as she pleases and with whom she pleases, but, all the same, she is a wise mother if she doesn't try to drive Susie on too tight a rein. For, if she does, Susie is likely to bolt, whereas if she gives her her head a little and takes it easy, she can keep control of her.

So I would say: Don't make Susie wait for a year for her first date when she is longing for it so passionately. Give it to her freely. Sympathize with her desire to do what the other girls are doing. Make everything easy and pleasant and natural for her and she will not only be eternally grateful to you for it, but you will establish an intimacy with her that will make it possible for her to confide in you.

Also, she will not resent your rationing her dates, because while it is well enough for her to go to some parties and to have some boy friends, there should be no dates during school time and no orgy of stepping out every night. A father of my acquaintance, who handles a teen-age daughter of Susie's age very successfully, has established this rule, and he insists upon his girl going in crowds when possible and never with just-one young boy.

Boys are a part of every girl's education, and a mother makes a fatal mistake when she refuses to let her daughters begin a study of the species until they are 19 or 20. If a girl is segregated from boys in her early adolescence, she never learns how to handle them, or to judge them, or to take them in her stride. She always thinks of them as little tin gods and is flustered when one pays her any attention, and generally marries the first one who asks her; whereas if she has played about with boys all through school, she has their numbers and no illusions about them.

As for keeping Susie from getting into the wrong crowd, the best way to do that is to write welcome on your doormat and make the crowd free to come to your house. In that way you can get to know the youngsters and weed out the undesirables.

◇ ◇ ◇

Dear Dorothy Dix: I am a married woman who foolishly became involved in a love affair with a married man. I realized how wrong I was, and for three years now I have done everything in my power to evade him and break with him, but he 'phones me every night begging and pleading to see me, and this causes many embarrassing situations which can only be covered up by lying.

I do not know what desperate act he may commit to see me and I am greatly worried, for even though he has a wife he says he doesn't love, and four children, I cannot make him understand that I have realized the mistake I made and wish to be let alone to try to make up to my husband in my own way for what I have done.

I feel sure that any action I might take against this man for his continual pursuing of me would make him reveal the situation as it once stood to my husband. I would rather die than continue to cheat my husband and I will surely do something desperate if I cannot induce this man to cease his attentions. What is your advice in the matter?

MRS. MISERABLE.

◇ ◇ ◇

Answer: Your problem is indeed a serious one and far beyond my poor powers to solve. For it seems that the man must be actually crazed with passion if he will not respect your wishes to end your liaison and return to the respectability of the domestic fold once more. Certainly if he had any of the true and tender affection for you that makes a man put the happiness of the woman he loves above his own, he would not persecute you with attentions that are bound to bring disaster upon you.

His continually calling you on the telephone when he must know your husband is at home indicates that he is trying to make a break between you and your husband that will throw you into his arms. How you are to stop this, I do not know unless you call his bluff by refusing to answer the 'phone at all. That may cause a showdown, but it will be better than living in the anxiety you suffer now, knowing that a sword is held over your head all the time.

◇ ◇ ◇

Dear Miss Dix: Is it proper for a girl to visit a young man in his home in another city if his sister has also written to her and extended the invitation? We are not engaged but on many week-ends this young man has been a guest in my home with my family.

LEE

◇ ◇ ◇

Answer: Certainly it will be perfectly proper for you to accept such an invitation. It is only a return courtesy that the young man is paying you for the hospitality your family has shown him. Go and have a good time.

(Released by The Bell Syndicate, Inc.)

GIRLS GIVEN HOME

DETROIT, Sept. 25 (AP) — Pte. Harry Barany, the draftee who reported to the Fort Custer reception centre with his two young daughters in tow, won't have to worry about the girls when he puts on his uniform Monday. Barany said yesterday that the Red Cross had found a home for the girls, Joan, 6, and Jane, 5, with a private family.

Young and Smart

By ALICE ALDEN

SOME OF the nicest and smartest of the year's clothes are those devoted to the college girl. The styles are wearable and attractive, yet manage to retain the youthful charm and appeal that such fashions should keynote. This perfect date costume is a two-piece suit that is Victorian in feeling, yet ultra new. It is in winter red woollen. Frog button holes and an unusual slit peplum bordered with black braid are interesting details.

Y. W. C. A.

GYM — SWIM — CLUB — RESIDENCE

OPEN HOUSE

Thursday, Sept. 30, Friday, Oct. 1st

8 p.m.

All Departments will be "At Home" to their friends and newcomers to the city.

Enjoy an Evening with a 'Y' Group.

DEMONSTRATIONS, RECREATION, SOCIAL HOUR

Junior Rally Saturday, 10 a.m., October 2nd

DELICIOUS DESSERT

Low in Cost • High in Quality • Rich in Food Value

RECIPE FOR TASTY AND ECONOMICAL TABLE JELLIES

Take 2 tablespoonfuls of good Gelatine, 1 cupful of Granulated Sugar and ½ cupful of Cold Water. Mix thoroughly. Add 3½ cupfuls of Boiling Water and stir constantly until fully dissolved.

This Jelly can be served in many delightful and appetizing flavors by using 1½ teaspoonfulls of either Loves Cherry, Strawberry, Raspberry, Loganberry, Blackberry, Cranberry, Currant, Grape, Pineapple, Passion Fruit, Peach or Quince.

If it is desired to flavor with Orange, Mint or Limes, only half as much flavor need be used, and if flavoring with Lemon use only a quarter as much.

LOVE'S FINE CONCENTRATED FLAVORS offer a Flavor of High Quality and Unfailing Reliability for Every Taste and Purpose

PLEASE NOTE: The closing date for entries in the $100.00 prize contest for the best recipe sent in for Jam is September 30. This contest is for a Jam made from Tomatoes, Apples, Vegetable Marrow or other inexpensive fruits or vegetables. It should be tasty wholesome and economical to make and may be flavored with any of the great variety of FINE FLAVORS manufactured by LOVE.

If your Grocer cannot supply you, write direct to

LOVE—THE FLAVOR MAN 62-68 Lombard Street Toronto 1, Ontario

Mason's Groceries, Peterborough

USE THE EXAMINER CLASSIFIED COLUMNS FOR QUICK RESULTS

Bring or Phone your Ad - Dial 4641 - to the Ad Taker Before 1 o'Clock Daily and on Saturday, 10 o'Clock. Rates Low as 1½c per word

Births Marriages Deaths
In Memoriam
Cards of Thanks

BIRTHS.

SARGINSON—Born at Nicholls Hospital on Friday, September 24th, 1943, to Mr. and Mrs. C. Sarginson, a daughter. A sister for Grace and Garry.

KAY—Corporal Robert Kay and Mrs. Kay (nee Lillian Morrow) are happy to announce the birth of a son, on Saturday, September 25th, 1943, at Nicholls Hospital.

COLLISON — To Mr. and Mrs. William Collison (nee Eileen Peacock), at Nicholls Hospital, on Friday, September 24th, 1943, a baby girl. Both fine.

WEDDING.

NEAL-WHITEHOUSE— At Runneymeade United Church, Toronto, by Rev. David Gallagher on Friday, September 24th, 1943, Catharine Elizabeth, only daughter of Mrs. A. Whitehouse to Clarence Bland Neal. Both of Peterborough.

RECEPTION.

The Rev. W. A. and Mrs. Filer will be at home on the occasion of their twenty-fifth wedding anniversary on Tuesday, September the Twenty-eighth from 3.30 to 5.30 p.m. and 8 p.m. to 10 p.m.

DIED.

HAYES, Thomas James—On Friday, September 24th, 1943, at St. Joseph's Hospital, Thomas James Hayes, 199 Simcoe Street, in his 61st year.

Resting at the Nisbett Funeral Home, 347 Charlotte Street. Leaving Monday morning for service at Orillia. Interment Orillia Cemetery.

BRIGNALL—In Vancouver, B. C., on Thursday, September 23rd, 1943, Anne Cumming, eldest daughter of the late Mr. and Mrs. William Cumming, widow of the late Alfred Brignall, Esq., and beloved mother of Mrs. Mayne D. Hamilton of Vancouver.

SCOTT, Oscar W. — At Peterborough on Saturday, September 25th, 1943, Oscar W. Scott, dear father of Mrs. W. K. Sloane, 81 Crescent Street, aged 91 years. Resting at the funeral chapel of F. F. Morris Co., Bowmanville. Service in the United Church, Orono, on Monday at 3 o'clock Interment Orono Cemetery.

IN MEMORIAM.

RALPH—In loving memory of a dear father and husband, Charles Arthur Ralph, who passed away four years ago to-day, September 25th, 1939.

This world may change from year to year,
And friends from day today;
But never shall the one we loved
From memory pass away."
—Sadly missed by wife and family.

COCKERILL— In loving memory of Thomas Cockerill who passed away one year ago to-day, September 25th, 1942.

"Those whom we love go out of sight,
But never out of mind;
They are cherished in the hearts
Of those they leave behind."
—Ever remembered by wife and sons.

CARD OF THANKS.

Mr. Jack Withers and family Douglas Avenue, wish to express their sincere appreciation to relatives, friends and neighbours for the many acts of kindness and floral tributes received during their recent sad bereavement.

FLORISTS

TURNBULL'S FLOWERS LIMITED 441 George Phone 7583 Nights 3257

THE PETERBOROUGH FLORAL CO Flowers Delicately Arranged For All Occasions 436 Water Telephone 6912—Nights 6746

FUNERAL DIRECTORS

J J DUFFUS
FUNERAL SERVICE
WATER AND CHARLOTTE STS
Telephones, Day and Night:
OFFICE- - - - - - 5757
J J DUFFUS (Residence) 6443
ORVILL J FALLS - - 5618

COMING EVENTS

First insertion, 20 words or less, minimum charge 50c Subsequent consecutive insertions 40c per insertion All over 20 words 2c per extra word per insertion

RADIO STATION CHEX BROADCASTS ALL SOCIAL COMING EVENTS EVERY MONDAY WEDNESDAY AND FRIDAY AT 11:30 TO 11:45 A.M.
PETERBOROUGH BROADCASTING COMPANY LTD

EUCHRE PARTY AT THE K. OF C. Hall to-night at 8:30 sharp. Come and bring your friends.

In Memoriam Verses
A booklet from which In Memoriam verses may be selected is available at the Advertising counter of The Examiner Telephone Classified Dept. 4641

Coming Events
(Continued from Preceding Col.)

BINGO AT THE ORANGE HALL, Saturday, 8.15. Good Prizes. Come and bring your friends. Admission 25c.

THE PETERBOROUGH HORTICultural Society annual presentation of awards, Tuesday, September 28, 8 p.m. Murray Street Baptist Sunday School. Special illustrated lecture by John F. Clark, Toronto, "Bulbs, Lillies and Roses in Home Beautification." Everybody welcome. Silver collection Aid of War Victim's Fund.

DANCING AT RYE'S PAVILION, Saturday, September 25, 1943. Sheldon Orchestra. Modern and Old Time Dancing. Admission: Ladies 35c, Gents 50c. Tune in CHEX 8.30 to 9.

R. C. A. F. LADIES AUXILIARY are holding a Bridge and Euchre Wednesday, September 29th, 1943, Y. M. C. A., afternoon at 3 p.m. Evening 8 p.m. Draw for quilt will be made. For reservation Phone 5862 or 9004.

EAST CITY SOCIAL. THE FIRST of the season, Community Hall, Monday, September 27th, 1943, 8.30 p.m. 30 games. Good prizes, including Blankets, Kitchen Wear, Towels. Five game freeze out. Everybody welcome.

"THE NEXT 88 DAYS" TITLE for Public Lecture by Mr. J. S. Eason (Toronto), in the Y. M. C. A. Assembly Room, Tuesday, September 28th at 8 o'clock.

THE GRADUATION EXERCISES of the 1943 Entrance Class of Queen Alexandra School will be held Monday evening, September 27th at 8 p.m. in the school. Mr. Alex Kay will be the speaker. A cordial invitation is extended to all.

PERSONALS

BANISH GREY HAIR RESTORE GREY hair to its natural color by using "ANGELIQUE GREY HAIR RESTORER" $1 00 at Elliott's McDermid & Jury Payne's and Tamblyn's Drug Stores

RAWLEIGH'S PRODUCTS. 360 SIMcoe. Telephone 3085

FULLER BRUSH PRODUCTS J Wright 580 Bolivar Telephone 8502

FULLER BRUSH REPRESENTATIVE Telephone 9778

Custom Tailoring

DOES YOUR COAT OR SUIT NEED Altering? Have it done now Tony Pepe, Greene Building Dial 4293

Piano Tuning

WILLIAM POTTER PIANO TUNING (Formerly Heintzman) Dial 9462

3a Hairdressers 3a

PARIS BEAUTY SALON — SPECIAL Permanents $1 95, includes Shampoo Finger Wave, Testing, and Individual Cut Telephone 5311 184 Hunter W (opposite Bell Telephone Co.)

SPECIALS — END PERMANENTS $1.00 up Oil Permanents $2.50 up Downer's. Dial 8874

MARY MARINO SUGGESTS FOR FINE Dry Hard-to-curl Hair, one of her better Oil Waves at $7 50 Other Oil Waves from $3.50 up Dial 8663

HOLLYWOOD OIL PERMANENT WAVES Regular $5.00, for $3.50 Rosanne Beauty Salon, Kresge Building. Dial 8837

FOR SALE

4 Miscellaneous 4

HUNDREDS OF UNSOLICITED TESTImonials recommending KLEEREX — "A Quick Healing Salve" for Eczema, Psoriasis, Erythema, Impetigo, Itch, Boils, Chaps, etc. 50c, $1.00, $2.00. (Medium and Strong.) Sold by Bogue's, Lynch's, Finn's, and Tamblyn's Drug Stores.

HAVE YOUR
SHIRTS
Made to Measure
by
MANSFIELD
M. BOARD
Telephone 8773 or 8889.

COLUMBIA RECORDS 25c EACH F H Johnston corner George and McDonnel

GOOD SIMMONS BED, COMPLETE; reasonable. 141 London Street.

BLACK PIN-STRIPED SUIT, SIZE 16, like new; also Camera. 480 Bolivar.

CLIMAX KITCHEN RANGE, GOOD condition, $35.00, or nearest offer. Jack Nurse, No. 1, Bailieboro. Telephone 16 ring 6

MAN'S BICYCLE. 287 PARK STREET.

THREE-PIECE STUDIO SUITE, PRACtically new. 477 Rubidge.

SMALL COOK STOVE, WOOD OR Coal. Telephone 7256, between 6 and 7.

SEVEN-TUBE VICTOR RADIO, IN good condition. 583 Aylmer.

MUSKRAT FUR COAT, SIZE 14. 475 Sherbrooke. Telephone 5261.

ONE TOLEDO BUTCHER'S SCALE, with Graduated Visual Readings, first-class condition, Fifty Dollars. J. J. Turner & Sons Ltd.

TWO-PIECE CHESTERFIELD SUITE, in Brown Repp. Cushions spring-filled, cheap for cash. Library Table, Walnut finish, with drawer. 387 Reid, Lower Apartment.

1¾" THREE-PANEL PINE FRONT Door, 2' 10" x 6' 10", with Glass, Hinges and Catch, natural finish, good condition. 583 King, 7 to 8 Evenings.

SMALL COOK STOVE, GOOD CONdition, $12.00 611 Stewart.

DOUBLE BROWN STEEL BED AND Springs Dial 8798.

ONE BREAKFAST ROOM SUITE, good condition. 187 Stewart Street.

BEDROOM SUITE, GOOD CONDITION Walnut Veneer. Dial 4297. 5 Park Street South.

CAR TOPPING—LIMITED QUANTITY High-grade Car Topping, from $1.39 yard up, 50 to 85 inches wide. Top Dressing, 35c; Top Seal Puttee, 27c. Preserve your Car against bad weather. Save Safely at Canadian Tire Corporation Associate Store, I. H. Keefer, Proprietor, Water Street (opposite Market).

FOR SALE

4 Miscellaneous 4

WOOD COOK STOVE, GAS STOVE with Oven, Gas Plate, Two-Burner, Gas Plate Three-Burner, Gasoline Camp Cook Stove, White Enamel Kitchen Sink Couch, Two Storm Windows, Two Lower Sash Windows House Door, Weigh Scales 165 Murray Street. Telephone 4543

DAY-BED, IN GOOD CONDITION. 5669.

USED DROP-HEAD SINGER SEWING Machine "Singer," 8425.

WHITE GO-CART, LIKE NEW. 70 Robinson.

GOOD BUSH LOT, WOOD AND LOGS, Alfred Irwin, Buckhorn.

KHAKI SHEEPSKIN LINED HUNTing Coat, price $25.00. 515 Water.

BREAKFAST ROOM SUITE, GOOD condition. 187 Stewart.

GOOD COOK STOVE, WOOD OR Coal. 584 Water Street.

SEALERS, DAY-BED, SEAL COAT. 518 Bonaccord.

SMALL RANGE, IVORY AND GREEN, in good condition. 196 Perry.

KITCHEN TABLE, CHAIRS, SIDEboard, Washstand, Bed Outfit, Gent.'s Suit, Overcoat, size 38. 549 Harvey.

TRADE 30/40 AMERICAN KRAG ARMY Rifle and 24 Shells for 303 British Lee-Enfield Army Rifle without Shells. Apply Sherman Montgomery, 366 Braidwood Avenue, between 6 and 7 Evenings.

ONE QUEBEC HEATER, GOOD CONdition, and Box Stove. 459 Chamberlain.

LANTERN SCREEN, A1 MATERIAL, 14 ft. square, and Accessories, $8.00. Telephone 3854.

ANTI-FREEZE IN STOCK — BUY Early — Reliable Moto - Master Super Anti-Freeze. Most economical, most sure. Sealed cans ensure full strength. Old Special Price, only $1.49 Gallon Save Safely at Canadian Tire Corporation Associate Store, I. H. Keefer, Proprietor, Water Street, Peterborough (opposite Market).

BATTERY RADIO, ALADDIN LAMP, Extension Table and Kitchen Chairs, Davenport, Sagless Spring. 539 Harvey.

WE REPAIR
Refrigerators
Commercial or Domestic
RANGES
WASHERS
RADIOS
All other Electrical Appliances
F. H. JOHNSTON
Corner George and McDonnell
PHONE 4697
Night Calls, Refrigeration 6855
Night Calls, Radios - - - 7119

TWO LADIES' SUITS, BLACK AND Brown; 2 Short Fur Jackets; One Wool Dress and Sweater, sizes 16, 18; Household Effects. 388 Aylmer.

BED, SINGLE, HOSPITAL TYPE, Marshall Mattress, Hope Chest. 564 Sherbrooke Street, Peterborough.

CLEANRITE, JAVEL AND STERILIZER by Gallon. 6 Aylmer. 5197.

5 Dogs, Cats, Birds, Etc. 5

BEAGLE HOUNDS, FIVE DOLLARS and up. 471 Mark.

CHOICE MALE CANARIES. WELCH'S Barber Shop, 140 Hunter.

NEW ZEALAND WHITE GIANTS, choice breeding stock. Welch's, 140 Douro. 5840.

KEEP YOUR PETS IN THE BEST OF Health. We carry a Complete Line of Remedies for all ailments. Peterborough Pet Shop, 179½ Charlotte.

PEKINESE DOG. 47 SOPHIA.

7 Livestock and Poultry 7

TEN GOOD PIGS, SEVEN WEEKS OLD. R. Porter, 18 ring 41, Keene.

150 CHOICE BARRED ROCK PULLETS 4½ months old, One-Fifty each. Melville Wood, Bailieboro.

SOME REAL GOOD HEREFORD Stockers. Apply by mail, to Forest View Farm, Highland Grove

MATCHED CLYDE MARES, 5 AND 6, about 2,900; Two Milk Cows, due February; 20 Pigs; Sow, due early in October. Henry Oliver, 7th Concession, Smith.

7x Farmer's Needs and Supplies 7x

EXPERT TRACTOR PLOWING AND Cultivating Milkweed and Corn Scuffling a Specialty Telephone A O'Halloran, 7781, or 319 McDonnel Street.

8 Real Estate 8

$3,500.00 — SIX-ROOM SEMI-BUNGAlow, fully modern, hardwood throughout, large lot, South. Apply to Owner, 138 Albertus.

162 Acres, 100 Working, 20 Acres Hardwood bush balance pasture, with good spring, Brick House, barn 30 x 50, steel roof, Implement House Easy terms $3,800
144 Acres, Barn 45 x 85, new roof hog pen and Implement House, Frame House Immediate possession. Easy terms $2,800
Brick House, modern. Immediate possession .. $3,800
Apt to Rent, adults only, $37.50 month
M STOREY
374½ George Street Phone 6573

6 Room Brick House, Full Plumbing, good lot, East City. Possession any time $3,600
6 Room Brick, edge of City, South, well water, light, gas $2,600
Double House, 4 and 5 Rooms each side, with plumbing, near C.G.E., showing big interest $2,200
120-Acre Farm, good land, 85 Working, 20 Acres Timber, balance Pasture; good Brick House, hard and soft water, nice lawns and garden, large barn on stone wall, stabling under, hay fork, drive shed A real Home and Farm $6,500
P E RUTHERFORD
146 Hunter Street 3602

LAKEFIELD, 8 ROOMS AND SUNROOM Cream Stucco, in good condition, modern conveniences, double garage, low taxes. One Acre, with good garden - Price $4,200.00 Telephone 54, or Write Box 370, Lakefield.

FOR SALE

8 Real Estate 8

$5,700.00 — Gilmour Street, Modern 7-Roomed House, hot water heating, open fireplace.
$6,000 — New Modern Semi-Bungalow, open fireplace, large lot.
A. E. THOMPSON REAL ESTATE
Kresge Building Phone 7284

North, 3 Rms, Cottage, lt. 50x200 $1,100
Lansdowne, 4 Rms, Bungalow .. $2,600
Albertus, 6 Rms, Brick, modern $3,000
Water N., 7 Rms, easily duplexed $3,200
East, Choice Bung., Brk, mod. $4,200
Charlotte, 7 Rms, possession now $4,200
Central, 6 Rms, mod. Pos. Oct. 15 $5,200
Homewood, 6 Rms and Sunroom $7,500
J. A. GIBBS, 141 Hunter St. 3843.

W., 6 Room Bungalow, Extra Good condition $5,700
S., New 5-Room Bungalow $4,600
N., 7 Room Modern Home. Immediate possession $3,500
S., 7 Room Brick, complete set plumbing, $400 down $2,600
O'TOOLE BROS
Real Estate and Insurance
184 Charlotte St. Phone 9447

TO CLOSE AN ESTATE, TWO BUILDing Lots on New Chamberlain Street, west of High Street, Monaghan. F. K. Kennedy, Hastings, or M. A. O'Shea, Hastings.

TO CLOSE AN ESTATE, 7-ROOM Brick House, garage, large lot W. H. Montgomery, Norwood, or M. A. O'Shea, Hastings.

Cottage, 5 Rms, Sewer, Furnace $2,500
Terrace, 3 Houses, good revenue $3,700
Sherbrooke, 10 Rms, Brick, mod., $4,200
East, 5 Rms mod Bungalow .. $4,800
Central, 6 Rms, Semi-Bungalow, chestnut finish, very modern $5,200
J A GIBBS, 141 Hunter St. 3843.

10 Used Cars 10

1933 FORD COUPE, CHEAP TELEphone 4979, or 547 Romaine Street.

1934 CHEVROLET COACH, GOOD tires, cheap for cash. 232 Woodbine Avenue.

1936 FORD COACH, WITH TRUNK, good tires and heater, motor perfect. Telephone 4232.

1941 WILLYS DELUXE SEDAN, 1939 Champion Studebaker Deluxe Coach, 1937 Hudson Terraplane Sedan, 1936 Chevrolet Coach, 1931 Ford Cabriolet. R. Hopkins, Imperial Service Station, Lakefield. Telephone 124.

1938 CHEVROLET SEDAN. APPLY 348 Burnham Street.

TO RENT

11 Miscellaneous 11

TWO SUITES, WELL HEATED, WITH fireplaces. Three Adults wanted for winter months for each Suite. Kaledan 813 Water Street.

11x Apartments To Rent 11x

UPSTAIRS FLAT, HEATED, THREE Rooms and use of bath, hardwood floors, Partly Furnished, hot and cold water, heat and light supplied, $8.50 per week Apply 668 George.

HEATED, FURNISHED BED-SITTING-Room and Kitchenette. Dial 9128.

MOVING TO TORONTO—WILL SUBLet Modern Heated Lower Apartment, fireplace, continuous hot water, central; responsible adults. 7794.

12 Rooms 12

LIGHT HOUSEKEEPING ROOM, Partly Furnished. 111 Rubidge.

LARGE BED-SITTING-ROOM, FURnished or Unfurnished, heated. Telephone 6762.

FURNISHED ROOM; BOARD OPtional; Convalescent considered. Telephone 4113.

FURNISHED ROOM. 177 AYLMER.

THREE-ROOMED FLAT, WITH BATHroom. 235 George.

LARGE, COMFORTABLE BEDROOM for One or Two, hot water, private family, central. Would give Breakfast if desired. Dial 5846.

FURNISHED BEDROOM, WITH OR without Breakfast. Telephone 6901.

WARM BEDROOM, GENTLEMAN. 466 Sherbrooke.

LIGHT HOUSEKEEPING ROOMS Rooms for Men. 417 Stewart.

FURNISHED ROOM, COOKING FAcilities, central. 141 London Street.

FURNISHED BEDROOM, HOUSEkeeping privileges. Dial 7852.

WANTED

13 Rooms Wanted 13

YOUNG COUPLE WANT WARM Room and Board. Write Box 251, Examiner.

13b Houses Wanted 13b

SMALL HOUSE, FLAT OR APARTment. Write Box 212, Examiner.

15 Miscellaneous 15

SMALL KITCHEN CUPBOARD. DIAL 3356.

GARAGE, CENTRAL. DIAL 9635.

32-VOLT DELCO SET. LET ME KNOW what you have. Apply by mail, to Forest View Farm, Highland Grove.

LIGHT HOUSEKEEPING ROOMS OR Small Apartment for Young Couple, near C.G.E Write Box 242, Examiner.

FARMERS— WANTED TWENTY TONS Hand-flailed or Top Threshed, good quality Rye Straw, Twenty Dollars a Ton, f.o.b. Factory. B. F. Ackerman, Son & Co., Limited.

YARD AND HALF HAND-OPERATED Dump Box Write Box 241, Examiner.

STORAGE SPACE, PARTIALLY HEATed. Write Box 233, Examiner.

$1,250.00 FOR 1941 PONTIAC 4-DOOR Sedan. Write Box 221, Examiner.

BOY'S WAGON. TELEPHONE 8380.

BICYCLE THAT CAN BE RE-BUILT Telephone 5894.

BIRD CAGES AND STANDS. TELEphone 7372.

COMFORTABLE HOME FOR AGED Woman. Write Box 232, Examiner.

ONE GOOD
CUSTOM-BUILT
DUCK BOAT
4697

WANTED TO BUY, LARGE STOCK and Grain Farm, Hydro. Give full particulars, terms, M. Staff, Jordan Station, Ontario.

WANTED

15 Miscellaneous 15

GARAGE, IN VICINITY OF HOMEwood and Walton Street. Dial 3268.

STOVES FURNITURE HUDSON Telephone 65 Lakefield

STOVES AND FURNITURE WANTED Telephone 4115 Nights 6294

HIGHEST PRICES PAID FOR RAGS Paper Iron and Metals J Burfield Dial 8368

POULTRY AND FEATHER TICKS PAY Highest Prices. M Gishman Dial 8298

LIVE POULTRY WANTED — MARKET Prices A Lantin Telephone 6297

IRON RAGS FEATHERS PAPER Petersiel Bethune and Hunter Telephone 9403

LIVE POULTRY — PAY HIGHEST Prices Florence 6823 560 Homewood

LIVE POULTRY—MARKET PRICE M Katz 6906 192 Aylmer

17 Help Wanted Male or Female 17

Stenographers & Typists
Stenos, Typists, Postal Clerks for Government war work. You can train at home. Free information M.C.C. Civil Service School, Ltd., Toronto 10.

MESSENGER BOYS OR GIRLS, UNDER Sixteen years, with Bicycle; good opportunity learn Telegraphy. Apply C.P.R., 343 George Street

18 Help Wanted, Female 18

GIRL OR WOMAN FOR HOUSEWORK sleep in; family of three; best working conditions; highest salary. Write Box 243, Examiner.

WOMAN FOR HOUSEWORK, FOUR or Five Mornings or Afternoons weekly; highest wages. Telephone 9154.

GIRL, FOR FULL OR PART TIME, for Packing School Supplies. Hours arranged to suit Apply Selective Service Office, Peterborough. Refer to File No. O-155.

COMPETENT MAID, TWO ADULTS; reference. Write Box 231, Examiner.

19 Help Wanted, Male 19

TRAVELLER FOR PRINTING AND Office Supplies and Furniture, with road experience preferably in Stationery Military exempt. Drawing account and commission over quota Territory Eastern Ontario or Alberta. Apply Selective Service Office, Barrie Building, Peterborough.

WANTED, 15 WOODCUTTERS. HOUSing accommodation furnished. Must supply own Bedding and Board. Apply Selective Service, Barrie Building. O-156.

19x Agents Wanted 19x

EARN EXTRA CASH
Make More Money Easily. Just Show our beautiful Canadian made Christmas Cards to your friends in spare time They sell on sight. Many assortments. Beautiful free album showing Personal Cards 18 for $1.00 and up. Sample book showing Military and Naval Crest Cards. Liberal commission. Write to-day for unusual sample offer. The G. A. Montgomery Co, 64AJ Wellington West, Toronto, Ont

21 Boarders Wanted 21

GENTLEMEN, CENTRAL. 4350.

GENTLEMEN, CENTRAL 6956.

BOARDERS, CENTRAL, 491 AYLMER.

BOARD AND ROOM, CONTINUOUS hot water. Telephone 4265.

BOARDERS TELEPHONE 8727.

TWO BOARDERS. DIAL 4239.

WHY BURN COAL THIS WINTER — Make Reservations and stay at the Kaledan, 813 Water Street Be warm and comfortable, with good Home-cooked Meals Adults only.

WHO CAN DO IT

22a Financial 22a

Personal Loans
for Taxes, Fuel Purchases and Other Seasonal Needs
ONE YEAR TO REPAY
APPLY TO NEAREST BRANCH OF
The Canadian Bank of Commerce
MONTHLY DEPOSITS PROVIDE FOR REPAYMENT

IF YOU BORROW	YOU RECEIVE	YOU MAKE 12 MONTHLY DEPOSITS OF
$ 60	$ 55 87	$ 5
$ 96	$ 89 71	$ 8
$144	$134 80	$12
$192	$179 92	$16
$300	$280 94	$25
$540	$505 54	$45

OTHER AMOUNTS AT PROPORTIONATELY LOW RATES
YOUR ESTATE IS PROTECTED BY LIFE INSURANCE WHICH THE BANK ARRANGES

22b Painters & Decorators 22b

EFFICIENT SMART STYLING
for
HOME DECORATION
Interior and Exterior
"Elastica Quality Goods"
HAROLD COLEMAN
Telephone 9922 336 George Street

COLEMAN BROS — "THE HOME OF Decorating" Established 1906 Telephone 4485 North of Brock Street.

22f Miscellaneous 22f

INSULATING, FLOOR SANDING, CARpenter Graham. Dial 9007.

BUILT-UP ROOFS, ASPHALT ROOFS Renewed and Painted; Chimneys Caulked; Ridge Roll Leaks. Dial in your troubles—7921.

NOW IS THE TIME TO HAVE YOUR Doors and Windows Caulked Dial S. Currie. 3205

WINDOWS WASHED, STORMS PUT up. 634 Union.

BRICK CEMENT WORK, STUCCOING and Chimneys Rebuilt. 217½ Charlotte. Telephone 9836

WHO CAN DO IT

22f Miscellaneous 22f

HOUSES AND CELLARS WHITENED 634 Union

DUSTLESS FLOOR SANDING FLOORS Laid and Refinished Decorating William Higgins Dial 6887

22b Carpentering 22b

EXPERIENCED CARPENTER 6225

25x Dressmaking 25x

DRESSMAKING TAILORING, ALTERations Telephone 4936 593 Harvey

LOST

STRAYED, FROM LOT 15, CONCESsion 16, Otonabee, 4 Holstein Calves. Finder please notify J. R. Savigny, Telephone 7061.

BLACK SILK UMBRELLA, IN VIcinity of Market Square. Kindly leave with Attendant at City Rest Rooms.

BLUE ROSARY (BEADS) DOWNTOWN Friday Dial 3391.

GOLD WRIST WATCH. REWARD. Telephone 6529.

LADY'S GOLD WATCH, LEATHER band. Telephone 9868 Reward.

DRIFTED FROM FIFE'S BAY, CHEmong Lake, Flat-bottom Boat, painted blue. Please Telephone 6282

SILVER WING BROOCH, IN VICINITY of St. Mary's and New Romaine. Telephone 4221.

SMALL FITCH FUR NECKPIECE. DIAL 3903.

FOUND

STRAYED TO PREMISES, LIGHT Fawn Police Pup. Owner have same by paying for advertisement. Dial 8053.

LOANS

LOANS
For Men & Women With Jobs
NO ENDORSERS NEEDED

Cash Loan You Get	4 Payments	6 Payments	10 Payments	12 Payments	15 Payments
$25	$ 6 57	$ 4 46	$ 2 78	$ 2 36	
50	13 13	8 93	5 57	4 73	
75	19 70	13 39	8 35	7 09	
100	26 26	17 85	11 13	9 46	$ 7 78
125	32 83	22 32	13 92	11 82	9 73
150	39 39	26 78	16 70	14 18	11 67
200	52 52	35 71	22 27	18 91	15 57
300	78 79	53 56	33 40	28 37	23 35
500	131 31	89 26	55 66	47 28	38 91

(Choose a monthly payment plan)

Short of cash? Borrow at Household quickly and privately Just tell us how much you need and choose a convenient payment plan No endorsers needed No credit inquiries made of friends or relatives Payments include charges at rate of 2% monthly as authorized by the Small Loans Act 1939 You pay nothing more.

Household Finance
Corporation of Canada
Established in Canada 1928
Second Floor Lansfield Block
177 Charlotte St (Opp Loblaws)
M E Holt Manager Phone 5841

Loans
TO BUY COAL
MAKE sure of coal next winter by stocking up now Get the cash you need at Campbell Finance Repay in easy monthly instalments Loans from $20 and up are arranged quickly and confidentially on your car or furniture; or if you prefer with co-signers Campbell's friendly dependable service has helped over 90,000 satisfied customers.

CAMPBELL
FINANCE CORPORATION LIMITED
Subsidiary of Industrial Acceptance Corporation Ltd.
169 Charlotte Street
(Above A. & P Store) Phone 3520

PROFESSIONAL

44 Lawyers 44

JACOB LOW - Barrister etc Mortgage Loans Suite 1-2 435 George Street (over Toronto Savings and Loan Co.) Telephone 7423 Nights 6214

ELLIOTT PHILP & CHANDLER— Barristers etc Money to Loan Offices Kresge Building Telephone 6675 A L Elliott K.C M.P.P W R Philp B.A R J Chandler B.A

P D SCOLLARD — Barrister Solicitor Bank of Toronto Building Telephone 9939

JOHN A BRADSHAW — Barrister and Solicitor 360 Water Telephone 9884

PECK KERR & McELDERRY — Barristers Solicitors Money to Loan Offices 415-417 Water Street Telephone 4681 E A Peck K.C. F D Kerr K.C V J McElderry K.C. Walter H Howell

Chiropractors

M C GOODWIN CHIROPRACTOR and Drugless Therapist 108 Barrie Building 312 George Telephone 6795 and 5865

NOTICE

THE 1943 VOTERS' LIST for the Townships of Galway and Cavendish was posted up on September 10th, 1943.
ROBERT WHITE, Clerk.

AUCTION SALES

FARM STOCK AND IMPLEMENTS — Mr James Beatty, Township Smith near Selwyn, Tuesday, September 28, 1 p.m. 25 Head Milk Cows and Young Cattle, 3 Good Horses, Full Line Implements.—J. H. Miles, Auctioneer.

FURNITURE SALE, CONTENTS 7-Roomed House, Mrs. Joe Lemay, Strickland Street, Lakefield, Wednesday, September 29, including, Drophead Singer Sewing Machine, Dining Suite, Beautiful Chesterfield Suite, Wardrobe, Library Table, Garden Tools, Dishes, etc.—J. H. Miles, Auctioneer.

AUCTION SALES

VERNON HUNTER, LOT 14, CONCESsion 10, 1 mile east of Gravel Road, on 10th Line, Cavan Township. September 30th: Case Tractor, Threshing Machine, Full Line Good Farm Implements, Grain, Hay, Potatoes, 10 Cords Elm Stove Wood, Household Furniture, Horses, Cows, Stockers, Calves, Pigs, Hens, and 193-Acre Farm. Terms: Cash.—James Roddy, Bailieboro, Auctioneer.

STOCK SALE — MR. HUGH LITTLE, Lot 23, Concession 3, Township Dummer, Thursday, October 7: 50 Head Durham Milk Cows, and Young Cattle, Horses, Wood, other articles. —J. H. Miles, Auctioneer.

MILES' AUCTION ROOM, 211 HUNTER Saturday, October 2: Dining-room Suites, Chesterfield Suites, Beds, Dressers, Chairs, Tables, Bedding, Dishes, Buffet, Coal Oil Stoves, Chest Drawers, Trunks, Clothing.

FARM, FARM STOCK, AND IMPLEments— Mr Stanley Northey, Lot 30, Concession 13, Township Smith, Thursday, September 30: 35 Head Milk Cows and Young Cattle, 30 Pigs, Horses, 500 Bushels Oats, House and Barn, etc.—J. H. Miles, Auctioneer.

FARM STOCK AND IMPLEMENTS — Mr. Richard Thompson, Lot 6, Concession 13, North Monaghan, Friday, October 1, 1 p.m.: Horses, Cattle, Implements, Hens, Hay, Hogs, etc.— J. H. Miles, Auctioneer.

FARM STOCK AND IMPLEMENTS — Mr. Fred Brown, Lot 17, Concession 6, Belmont, about 6 miles north-east Havelock, on Thursday, October 14, at 12:30—one of the largest Farm Stock and Implement Sales I have ever Auctioned in the County: 420 Sheep, 19 Rams, 30 Head Milk Cows and Young Cattle, 5 Extra Good Work Horses, Pigs, Full Line Farm Implements, practically new, including M.-H. Threshing Machine, like new, John Deere Farm Tractor, like new, 500 Cord Mixed 4-foot Wood, 15,000 feet Pine Lumber, numerous other articles. Watch this space for further announcement.—J. H. Miles, Auctioneer.

SALE OF 50 PURE-BRED AYRSHIRE Cattle, Free Listed and Fully Accredited, the property of J. Gordon Mann, on October 6, 1 o'clock, ten miles north of Peterborough: 20 Springing Cows, 4 Fresh Cows, 8 Springing Heifers, 10 Open Heifers, 3 Bulls, fit for service, 2 Grade Cows, 3-Unit De Laval Milking Machine, 750 lbs. De Laval Separator, 1 Grey Wagon Horse, 1,500 lbs., 5 years old Lunch provided by Church Class in aid of Red Cross For catalogue, write J. Gordon Mann, R. R. 4, Peterborough.—L. E. Franklin, Auctioneer. A. I. Edmison, Clerk.

MARMORA

Leaders School Subject Of Talk

MARMORA, Sept. 25 —(ENS)— The September meeting of St. Andrew's United Women's Missionary Society was held this week at the home of Mrs. Clarence Wallbridge with a good attendance.

The meeting was opened with prayer by Rev. Dr. W. P. Fletcher. A letter from Mrs. Albert Empey of Eldorado, the district president, was read in which she urged every member of the auxiliary to do her utmost to further the work of the society both in the foreign and home mission fields. Notice was given of the sectional rally to be held at Thomasburg United Church on October 8.

Mrs. J. W. Richardson offered her home for the October meeting The theme for the study period was "Christ for all the world and all of life", it being in the form of a litany in which all present took part. Mrs. H. R. Haacke told of her attendance at the school for leadership in Whitby and Mrs. C. Chambers gave a very timely reading, "V" for Victory.

Personals

Corporal Donald Prentice of the R.C.A.F., Toronto is spending two weeks leave at his home here.

Mr. William Archer of Toronto is visiting his daughter, Mrs. Eugene Brady and other relatives here.

Mrs. John C. Neill and baby daughter arrived home from Belleville General Hospital on Tuesday.

Miss Maurice Moloney of Hotel Dieu Hospital, Kingston is visiting her mother, Mrs. Rose Moloney.

Mrs. W. Badgsley of Belleville is visiting Mr. and Mrs. H. Weese.

Miss Grace Fleming of Tweed visited friends in Marmora for a few days this week.

Sports Day By Day

(Continued from Page 6)

The new outfit is composed largely of members of last year's Y Gym and Y Cadets teams and include some of the best scorers and all round performers in the loop, so that it should be up in the running all the way through. But the girls are in need of backing and any firm or organization that is ready to sponsor a strong girls' basketball team is asked to telephone Isobel Crary, 5572 or Beryl Dobbin, 3189. The accent is certainly on the feminine in the girls' league this season. Not only are girls holding all the offices but it is the intention to train girl officials this season. A number of girls will be used as umpires and it is hoped that before the schedule is finished the girl officials will have come along so well that they will be able to handle games without any assistance from the sterner sex. In Toronto there have been girl referees for some time and the plan has worked out well there.

* * * * * *

Sporting Chili Con Carne: Softball fans are reminded that if Westclox win this afternoon's game with Stratford there will be a third game to decide the series to start at Riverside Park at 5:30 o'clock....The Stratford girls arrived on the 1.50 train this morning all set for this afternoon's battle....Dizzy Trout put a road block in front of the Yanks attempt to cinch the pennant yesterday....The Detroit Tiger pitcher tossed a five-hitter at the McCarthyites, held them to one run and then socked a homer himself to win the argument 2 to 1....Joe Dobson of the Boston Red Sox delivered one of the choicest bits of pitching of the season yesterday when he held the Cleveland Indians to two hits in ten innings and eventually beat the Tribe 1 to 0....Ed. Klieman, just up from the International turned in a neat card himself for Cleveland in his first big league game....Cincinnati Reds climbed into second place in the National League race yesterday by beating the New York Giants 5 to 4.

ROOM AND BOARD —By Gene Ahern

SCOTT'S SCRAP BOOK —By J. R. Scott

COPYRIGHT, 1943, KING FEATURES SYNDICATE, Inc. WORLD RIGHTS RESERVED

TERRY AND THE PIRATES —By Milton Caniff

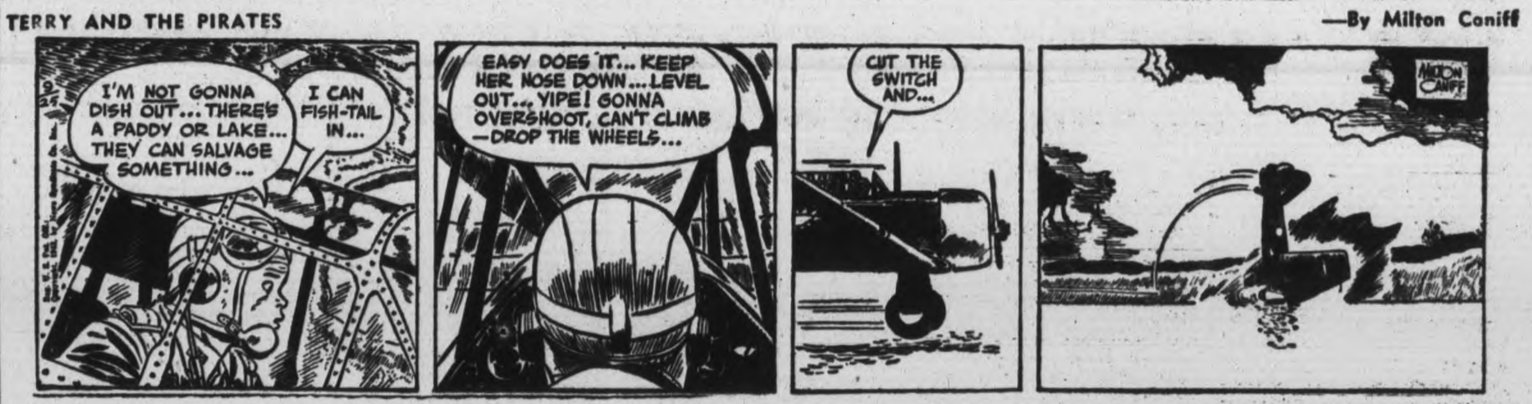

LI'L ABNER —By Al Capp

HENRY —By Carl Anderson

DONALD DUCK —By Walt Disney

BLONDIE —By Chic Young

MUGGS AND SKEETER —By Wally Bishop

BRICK BRADFORD —By William Ritt and Clarence Gray

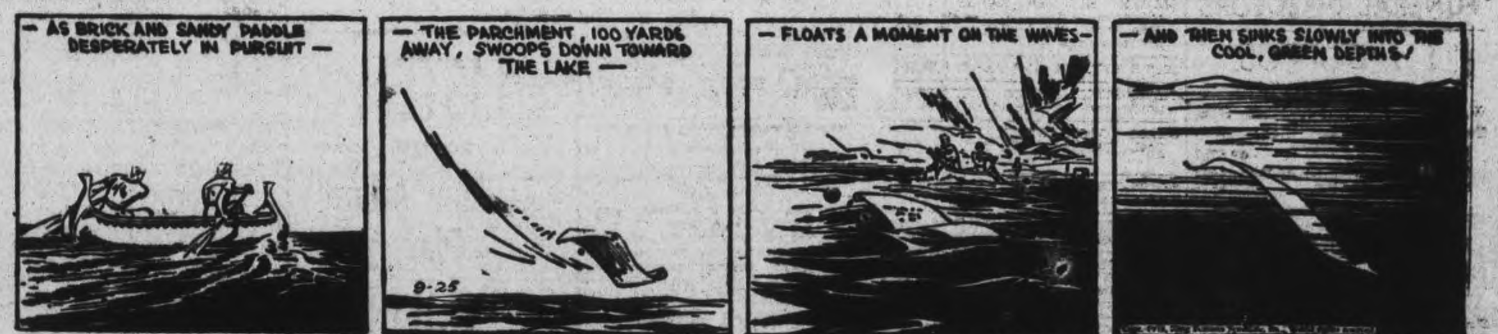

TILLIE THE TOILER — By Russ Westover

Home Service

Dancing Learned in Home Lessons

Good Dancer Sure of Steps

She looks so lovely—waltzing! Other girls feel clumsy when they watch her.

She may, though, have learned to dance at home, following simple diagrams. Many good dancers have! For when you know how to place your feet in each step, and know pointers on following, you can dance well with anyone.

Try our forward waltz step to a 1-2-3 rhythm. On count 1—Step forward on your left foot. 2—Place right foot a short distance to side of left. 3—Close left foot to right foot.

Other waltz steps are learned as easily. A little practice and you're soon waltzing as lightly, as dreamily as the girl you envied. At a slight pressure from your partner's arm or hand, you glide from one step to another!

Be a popular dancer with the aid of our 32-page booklet. It has foot-print diagrams and instructions for waltz, fox-trot, tango, rhumba, Conga, Samba, Westchester, Peabody, Lindy and shag. Tells how to combine steps, lead and follow well.

For your copy of HOW TO DO THE NEWEST DANCE STEPS AND VARIATIONS send 15 cents in coins or stamps to the Peterborough Examiner Home Service. Be sure to write plainly your name, address, and the name of booklet.

MARMORA

Friends Entertain Soldiers On Leave

MARMORA, Sept. 25 (ENS) — The home of Mr. and Mrs. William Hewitt in Marmora Township was the scene of a pleasing gathering on Wednesday evening when a dance was held in honor of Private Smith, now on leave. Music was furnished by Douglas Jones and Harold Auger and refreshments were served at midnight.

Personals

Mrs. Lloyd Williams is a patient in Belleville General Hospital.

Marmora branch No. 237 Canadian Legion held a business meeting in the Legion room on Thursday evening.

In The Nude Only

PITTSBURGH, Calif., Sept. 25 —(AP).—A Japanese soldier who wants to surrender to Allied troops in the Pacific must first take off all his clothing and advance in the nude, says Pte. Albert S. Vedovelli, a veteran of Guadalcanal. Vedovelli, under treatment for shrapnel wounds, explained why: "U.S. soldiers have been fooled by treacherous Japs who feign surrender and then blow themselves and their captors to bits with hidden hand grenades."

BARCLAY ON BRIDGE

WRITTEN FOR THE EXAMINER

By SHEPARD BARCLAY

"The Authority on Authorities"

ENCOURAGE A SHIFT

HIGH CARD signals on your partner's leads are valuable when used with discretion. They become boomerangs when given automatically. Some players will always start a high-low when they have a doubleton of the suit opened. Others will invariably do likewise if they have an honor in the suit which indicates that the declarer is unlikely to be able to take a trick with high cards in it, due to some honor or honors held by the signaler. But the skilled defensive artist frequently gives a discouraging signal of a small card from such holdings if he sees that a switch of suits appears desirable.

♠ A Q J 10
♥ Q
♦ 9 7 2
♣ Q J 10 8 7

♠ 6 5 3 2
♥ 6 3
♦ A K J 10
♣ A 9 6

N / W E / S

♠ K 9 7
♥ 9 7 4 2
♦ Q 8 6 3
♣ 3 2

♠ 8 4
♥ A K J 10 8 5
♦ 5 4
♣ K 5 4

(Dealer; East. Both sides vulnerable.)

East	South	West	North
Pass	1 ♥	Pass	2 ♣
Pass	2 ♥	Pass	2 ♠
Pass	3 ♥	Pass	4 ♣
Pass	4 ♥		

West restrained himself from [illegible] a diamond overcall, as a proposal to take eight tricks would have been highly dangerous while vulnerable, but he opened the suit, the K. East knew, naturally, that this betokened possession also of the A. Having the Q himself, he realized that the tops of the suit were solidly in the grasp of his own side, so signaled with the 8. When West put forth the A, he completed his echo with the 3. Naturally West then led the J.

This made the contract for South. He ruffed that third trick, dropped trumps in four rounds and led the club K, then the 5 to the Q, and finally the J, which West took with the A. A spade came back, but South refused the finesse, going in with the A. Another club furnished a discard of South's last spade, and the final good club was ruffed.

If East had seen the danger of that long club in dummy, as a means of obtaining discards of a spade or spades from South's hand, he should have given a low card on the first diamond, his 3, in order to urge West to shift suits to a spade. If that had been done, the spade K would have been set up for the deciding trick before clubs got established.

* * *

Your Week-End Lesson

Why is it usually unwise to make a pre-emptive bid, a suit bid of four or more, on a hand which contains enough honor strength for a normal opening bid of one?

Distributed by King Features Syndicate, Inc.

DAILY CROSSWORD

ACROSS
1. Club
4. Astern
7. Burrowing animal
8. Threads across warp
10. Pods of cotton plant
11. Nocturnal lemur
13. Landed property
15. Narrate
16. Account (abbr.)
17. Trees
19. Bismuth (sym.)
20. Boy's name
22. Withdrew from office
25. Hit hard (var.)
27. Light sarcasm
28. Apex
30. Irish poet
31. Boring instruments
34. Mountain (abbr.)
35. Mediate
37. Donkey
40. Aloft
41. Subtle emanation
43. Music note
44. Sacks
47. Disposition
49. Fodder vats
51. Stakes
52. Regulation
53. Like a wing
54. Age
55. Snare

DOWN
1. Roll of material
2. Alleviate
3. Canopy
4. Leather-worker's tool
5. Measure of length
6. Ripped
7. Capital of U. S. S. R.
9. Nut
10. Thrashes
12. Slips
14. Female sheep
18. Remain
21. Dominant feature
23. Particle
24. Lariat
26. Tax
29. Excuse
31. Belabors
32. Mend
33. Rabbit's tail
36. Saw (surgical)
38. Guide
39. Title of respect (pl.)
42. Cleansing part of a plant
45. Adhesive mixture
46. First flight alone (aero.)
48. Interweave (var.)
50. Coin (Jap.)

Yesterday's Answer

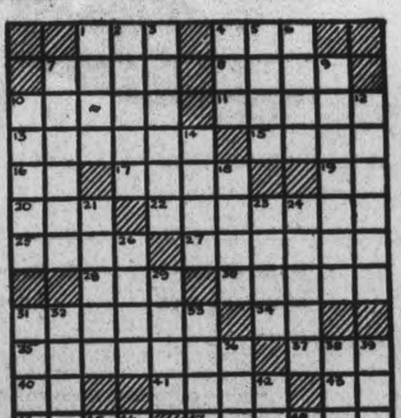

9-25

CRYPTOQUOTE—A cryptogram quotation

KOB SL IBQ DJUDNJUA QBANR KSPF GU PULL LB QBWBJJBK—BCBA.

Yesterday's Cryptoquote: STUDIES SERVE FOR DELIGHT, FOR ORNAMENT, AND FOR ABILITY—BACON.

Distributed by King Features Syndicate, Inc.

BATTERIES SWITCHED.

LONDON —(CP) — Anti-aircraft batteries along Britain's south and south-east coasts have been reorganized to meet Germany's switch-over to sneak raiding to high level bombing. Light anti-aircraft guns successfully countered the tip-and-run raiders and now it is the heavies that deal with high flying aircraft and fighter-bombers.

Expects Nazis To Devastate All Europe

OTTAWA, Sept. 25 — (CP). — The Nazi regime in Europe is apt to fall in flames, leaving a trail of devastation that will enormously complicate post-war economic difficulties, Harold Butler, Chief of British Information Services in the United States, told a press conference to-day.

Mr. Butler said the "most harmonious" teamwork existed between Britain and the United States in the conduct of the war, with improved understanding as compared with the First Great War.

In planning beyond the war, the nations had to recognize that the Germans would leave Europe in a much worse state than it had been after the last war. There was the prospect that as they retreated they would destroy.

Already it was obvious the victorious nations would face a distressed Europe. With the destruction that may still be wrought by the Germans, there had to be considered the "awful" plight of Europe now, with millions of the people uprooted through the Nazi forced labor program for whom homes would have to be found. Not only people but industries would have to be sorted out.

Relations Good.

While the present understanding between the United Nations was a good augury for the post-war period, Mr. Butler said he believed there had been too much attention to political questions after the last war and that this time the economic situation must be considered primarily in planning. A broad, coherent economic pattern could be established, and this would make easier the solving of political problems.

Mr. Butler said he believed there was improved understanding in the United States of the extent of the Canadian war effort, especially in respect to the military side. He mentioned in particular the dispatches of Ross Munro, war correspondent of The Canadian Press, and the "play" they received in United States newspapers.

Such dispatches had shown the United States the extent of the Canadian military participation while news of the R.C.A.F. also was common.

Jones Brothers In Three Services, One A Prisoner

STOKER D. R. JONES

PTE. HENRY JONES

WO. W. JONES

Three sons of Mrs. Kathleen Jones, 555 Lock Street, are in Canada's armed forces, one at present a prisoner of war. Stoker D. R. Jones (Bob) is 18 and has been in the Navy for six months. He is at present training at Deepbrook, N.S., and was formerly employed in the C.G.E. Pte. Henry Jones, 30, has been overseas with the R.C. O.C. for seven months, and worked at the Brinton Carpet Company. WO. Bill Jones was shot down over enemy territory on New Year's Eve. He enlisted in the R.C.A.F. in March of 1942, going from school. He is 21.

MILLBROOK

40 Guests Give Bride Shower

MILLBROOK, Sept. 25—(ENS)—An enjoyable social gathering was held at the home of Mrs. Clarence Ball, Fallis Line, on Thursday afternoon with Miss Edna McKnight as the guest of honor, preceding her marriage which takes place today at the home of her parents, Mr. and Mrs. J. H. McKnight.

Over forty guests were present, the community of Fallis Line being the area covered, and the highlight of the gathering was the miscellaneous shower for the bride-to-be.

Mrs. Allie Fallis read the address, and the hostess and her niece, Mrs Earl Armstrong, offered the gifts, which were attractively arranged in a bassinette, trimmed in a color scheme of pink and white, including tiny bells, pink blossoms, and fluted streamers. Following the thanks of the guest of honor, the opening of the parcels occupied some time, the gifts including pyrex ware, plastic sets, fine linens, embroidered towels, and china.

The service of a dainty tea completed the party, Mrs. Ball being assisted by Mrs. Armstrong and Mrs. A. Fallis in serving her guests. Fall flowers, with asters and marigolds predominating, were used for decorating the home.

Maltreated Dog

CORNWALL, Sept. 25 — (CP). — Fonud guilty of ill-treating a stray dog, Walter Vinet, of Cornwall, on Friday was fined $100, and costs, by Deputy Magistrate J. S. Latchford.

Witnesses said Vinet had poured a strong chemical on the dog, inflicting painful injuries, and then had tied a tin can to the animal's tail.

Police With Lipstick

NEW YORK, Sept. 25 (AP)—New York's policemen henceforth will sport a combination pistol holster and makeup kit which makes, by a flip of a flap, firearm or lipstick instantly available.

British Sub Attacks Tirpitz

LONDON, Sept. 25 —(CP)— An audacious foray by a British submarine in an attempt to sink the German battleship Tirpitz in a Norwegian fjord was reported today by D.N.B., official German news agency.

Broadcast by the Berlin radio, the report said a British submarine "of the smallest type" stole into the Norwegian island area but was caught and destroyed before it could carry out its mission.

(The British Admiralty made no comment on this report.)

The Germans did not say on what part of the island-studded Norwegian coast the British submarine attack was made, but the 35,000-ton Tirpitz was reported recently to have holed up in Alta Fjord in Northern Norway. The entrance to Alta is guarded by a cluster of islands.

MORE ABOUT—

Hun Bastion

Continued from Page 1

with Russia.

The Berlin radio said the Russians had already tried to cross the Dnieper River only one mile above Kiev where the Desna River joins the Dnieper, but the latest Soviet communique made no mention of a crossing, or an attempt to cross.

that Germany has lost her fight

Nevertheless, the Germans mentioned another attempt by Red Army forces to cross the river below Gomel, at a point where the Pripet River enters the Dnieper. This could serve as a jumping off place for a Russian drive into White Russia.

Russia's great seige guns were already mounted at Borispol, 17 miles southeast of Kiev, and the Ukrainian capital heard the thunder of these giant batteries as they opened fire. To the northeast, Soviet spearheads had already swept through Lyeski, 18 miles from the great Dnieper base.

May Withdraw More.

Breaching of the Dnieper barrier at Kiev on the high western bank of the river, probably would force the Nazis to abandon the whole length of the lower reaches of the Dnieper valley to escape encirclement—just as they have been falling back for two and one-half months across the Donets basin and the Desna salient.

Similarly, collapse of the mighty Smolensk strongpoint is expected to roll the Germans back to White Russia on the boundaries of the Baltic pawn states—Latvia, Lithuania and Esthonia.

The most likely site for the first Nazi defences would be along the Bug River, the Pripet marshes and the Berezina and Dvina Rivers, 75 to 100 miles west of the Dnieper. This would guard Odessa, Minsk and Baltic states.

LISTEN TO THE Academy Award Play "Castle Of San Maria" Starring Ona Munson Over CHEX This Sunday 9 to 9.30 p.m. Presented For Your Enjoyment By CHERNEY BROS.

Suspect Nabbed In Murder Of 60-Yr.-Old Lady

ST. CATHARINES, Sept. 25 — One suspect is in custody and further arrests are expected for questioning in connection with the murder early Thursday morning of Martha O'Meila, 60-year-old Niagara-on-the-Lake spinster.

Provincial Police Inspector Andrew Grant, Toronto, and Cpl. C. W. Wood, St. Catharines, who are directing the investigations being conducted by Niagara-on-the-Lake and Ontario Provincial Police, did not disclose the name of the man now in custody.

The suspect is understood to be a 28-year-old man who tried to cross into the United States at Niagara Falls, about five a.m. Thursday morning. He was turned over to military police and later placed in the county jail by Constable F. H. Cooney.

Conducting one of the most exhaustive investigations, Inspector Grant and Cpl. Wood, accompanied by Chief Edward Ball, Niagara-on-the-Lake, traced dozens of reports and suspects referred to police throughout Thursday and Friday. The search led Friday to Niagara camp where Capt. I. R. Robbie, formerly of the Ontario Provincial police, assisted in the investigations.

The post-mortem conducted on Thursday by Dr. Lorne Whitaker, pathologist, disclosed that Miss O'Meila's death was caused by the severe beating she received, combined with shock. Her nose was broken and teeth knocked out and her face was bruised and lacerated.

MORE ABOUT—

Vigorous Plan

Continued from Page 1

important in Ontario.

3. Liquor: There is widespread dissatisfaction regarding sale and distribution of liquor, but the restrictions are an attempt to "work out by simple arithmetic the amount of alcoholic beverages which could be sold by each province and still stay within the total supplies available," so the Ontario Control Board had no choice but to observe the restrictions. But, the Premier said, it is hoped proposals may be placed before the Federal Government to improve the situation.

4. Labor: Relations are far from ready to begin an inquiry but, he said, it is impossible to define the scope of activities until the Federal Government announces its policy. Labor Minister Daley of Ontario had arranged to meet Federal Labor Minister Mitchell shortly "in the hope that we may have some indication of their intention." Labor and management generally had done a good job.

To Probe Fuel.

5. Fuel: A committee with "widest powers of investigation and recommendation" has been appointed and its personnel will be announced on Tuesday.

6. Post-war: "I have been pressing for post-war planning for more than three years and our committees will therefore proceed with their inquiries with the greatest possible speed."

7. Education: Canada's future depends on the education of youth but any desirable changes in the current school year are necessarily limited to policy rather than detail because the curricula have already been formulated. Children must be taught a clear understanding of the essential facts regarding the machinery and purpose of the system under which they govern themselves.

Col. Drew also discussed his recent meeting with Premier Godbout of Quebec, saying he believes the conversations "have laid the foundations for co-operation" in matters of joint interest, reviewed the cancelling of seven contracts which he said has restored 13,729,280 acres of timber land to government control and said control "of our forests will be placed under an independent non-political forest resources commission organized on a basis similar to that of the Hydro-Electric Power Commission."

In discussing future government policy, the Premier said Ontario will continue to follow Britain's example because he is convinced that "the most efficient and the most stable and democratic government in the world today is that of Great Britain.

"That is why the whole world is looking to them today for guidance and suggestions in regard to sound government."

OBITUARY

ROBERT HENRY McARTHUR

Robert Henry McArthur of R.R. No. 1, Ida, died on Thursday at his home after a prolonged illness. He was in his 43rd year. Born in Saskatchewan, the son of the late Miles and Hannah McArthur, he had resided in White Wood, Sask. before coming to this district 35 years ago. Mr. McArthur, a farmer, was an active member of the Young People's Society and belonged to the Fairmount United Church.

He leaves to mourn his loss his wife, Alma Hooton, and two daughters, Shirley and Doreene. There are three sisters, Miss Caroline McArthur, of Winnipeg, Mrs. Roy McKenzie of Regina, and Mrs. A. A. Murray of Brantford. He leaves a brother, Wilfred D. McArthur of Hamilton, and his aunt, Mrs. James Douglas of Cavan.

The funeral will be held on Sunday at 2:30 p.m. from the late residence, R.R. No. 1, Ida, with service conducted by Rev. J. F. Everson of Fairmount United Church. Interment will be in the Ninth Line Cemetery.

Who's Downhearted?—Not These Italian Prisoners

Broad grins light the faces of these Italian prisoners as they pose after their capture by the British Eighth Army on the Italian mainland. Tired of being subordinated by their Nazi "Allies" these Italians are ready to fight alongside the Allied troops to regain control of their homeland.

MORE ABOUT—

Allies Move

Continued from Page 1

dering the advance of the 5th Army, with fiercest fighting north of Salerno. This report also told of eastward advances.

Expect Landings

Meanwhile, a Vichy broadcast, also heard in London by the Associated Press, declared that Berlin expects new Allied landings soon along either the east or west coasts of Italy in the next few days.

(London dispatches indicated that the British 8th Army, which includes Canadian 1st Division units, may be regrouping its strength as it gradually pushes northward, getting ready for the next round of hard fighting. The Canadians have not been mentioned as in action recently and apparently have not been in close contact with the enemy. There has been no recent mention either of the Canadian 1st Army tank brigade, reported unofficially to have taken part in the Salerno fighting as part of the 5th Army.)

The first of the daily headquarters announcements made no mention of the situation on the Island of Corsica, where French patriot forces were said to be closing in on the last of the German defenders.

Leaders Confer.

Gen. Sir Bernard Montgomery, leader of the 8th Army, appeared at 5th Army headquarters yesterday and conferred with Gen. Clark on what the latter afterward described as future plans for operation of the two armies.

Gen. Montgomery said he had wagered a correspondent five shillings against his spending Christmas at home, adding: "Just where we will spend it I don't know."

A delayed dispatch said Gen. Montgomery had welcomed troops of the British 5th Corps into the ranks of the 8th Army on September 22, declaring:

"It's us out here and what we do that keeps the morale high on the home front. If the morale at home went down we might well lose the war."

Allies Now Use Jap Equipment

KISKA ISLAND, Aleutians, Sept. 25 — (CP).— Canadian troops are "dug in" on this barren, fog-bound Aleutian isle—as much at home as an army can be among the rock, tundra and bone-chilling dampness that is Kiska.

There isn't much here to remind the Canadian boys of their homes. But with their American brothers-in-arms they're settling down under canvas and in abandoned Jap huts and dugouts.

Things have changed on Kiska since August 15-16 when the three Canadian combat teams making up the Canadian force stormed ashore with the Americans only to find the Japanese had fled.

The Kiska harbor "junkyard" the Japs left behind has disappeared. Gone are many of the tumble-down buildings. In their places are army tents in neat, orderly rows.

Jap-damaged trucks and motorcycles have been repaired and put to use. Inspection crews have boarded freighters the Japs left beached. One, half-sunken, is being raised.

The Canadian force under Brig. H. W. Foster with Lt.-Col. Scott Murdoch as executive officer, work in close co-operation with the American forces.

BOBCAYGEON FAIR
THE DADDY OF 'EM ALL
Tues.-Wed., Sept. 28-29
Grand Street Dance Wednesday Night

What's On the Air

Stations	Kilocycles
CHEX	1430
CBL	740
CFRB	860
WEAF	660
WJZ	770
WABC	880

Symbols: D—Drama, M—Musical, R—Religious, S—Songs, T—Talk, V—Variety, N—News

This Program has been given the Peterborough Examiner by stations herein listed. If the presentations as scheduled are not on the air, the fault lies with the stations, and not with the Examiner

Radio Station CHEX Carries the News on the Hour.

SATURDAY EVENING

6:00 P.M.
CHEX—News
CBL—Saturday Serenade
WEAF—John Q. Public
WABC—Q Rowe and the News
6:15 P.M.
CHEX—Singing Strings
CBL—CBC News
WABC—People's Platform
6:30 P.M.
CHEX—News
WEAF—Art of Living
WJZ—Ella Fitzgerald-S
6:45 P.M.
CHEX—Parade of Bands
CBL—BBC News
WEAF—Voice of Alaska
WABC—The World To-day
7:00 P.M.
CHEX—News; Sportcast
CFRB—Behind the Gun-D
WEAF—For This We Fight
WJZ—What's New?
7:15 P.M.
CHEX—Joe Reichman
CBL—Pat Bailey-S
7:30 P.M.
CHEX—Mollie Brown
CBL—Songs at Eventide
WEAF—Ellery Queen-D
CFRB—The Colonel-V
8:00 P.M.
CHEX—News; Military Air
CBL—Musical Memories
WEAF—Abie's Irish Rose
8:15 P.M.
CHEX—Let's Take a Holiday
CBL—Two-Piano Team
8:30 P.M.
CHEX—Barn Dantce
WABC—Inner Sanctum-D
WEAF—Truth or Consequences
9:00 P.M.
CHEX—News; Studio Party
CFRB—Morgan Thomas Orch.
WEAF—Barn Dance
9:30 P.M.
CHEX—Rhythm and Rhyme
CFRB—Suspense-D
10:00 P.M.
CHEX—Ontario News
CFRB—Golden Moments
WEAF—Million Dollar Band
10:15 P.M.
WABC—Blue Ribbon Town-V
CBL—Church Leaders Speak
CHEX—A to Z
10:30 P.M.
CHEX—Ballroom Time
CBL—Norm Harris Orch.
WEAF—Jewish N.Y. Program
11:00 P.M.
CBL—BBC Newsreel
CFRB—News
11:15 P.M.
WEAF—Story Dramas
CBL—J. B. Priestley-T
11:30 P.M.
WJZ—Les Brown's Orch.
CFRB—Mal Hallett Orch.
WEAF—I Sustain the Wings

SUNDAY MORNING

9:00 A.M.
CBL—Interlude
WABC—World News
CFRB—News
9:15 A.M.
WEAF—Commando Mary-T
CFRB—Power Biggs-M
WJZ—White Rabbit Line-C
9:45 A.M
WEAF—Sunday Supplement
CBL—Melodies "the Thing
CFRB—English Melodies
10:00 A.M.
CHEX—News; Sunday School
CFRB—Church of the Air
CBL—Andy Clark-T
WEAF—Highlignts of the Bible
10:30 A.M.
CHEX—Boston Pops
CFRB—Wings Over Jordan
WEAF—Children's Hour
WJZ—Southernaires
11:00 A.M.
CHEX—St. Paul's Church
WABC—Vera Brodsky, pianist
WJZ—Soldiers of Production

SUNDAY AFTERNOON

12:00 P.M.
CBL—BBC News
WEAF—Music Hall of the Air
WABC—Salt Lake Choir
12:15 P.M.
CBL—Canadian Pattern
CHEX—Rosanne Salon
12:30 P.M.
CBL—Sunday Serenade
WABC—Transatlantic Call
CHEX—Chapel Chimes
1:00 P.M.
CHEX—News; Nazarenes
WJZ—Wake Up, America
CBL—Hello, Children
1:30 P.M.
CHEX—Memorable Music
WEAF—Dinning Sisters-S
CFRB—Sunday Hour-M
2:00 P.M.
CHEX—News; Music and Verse
CFRB—Tor. Conserv of Music
WEAF—Round Table Disc'n
2:30 P.M.
CHEX—Modern Matinee
CBL—Religious Period
WEAF—John C Thomas-S
WJZ—Sunday Vespers
3:00 P.M
CHEX—News; Ivorettes
CBL—Good Ole Days-V
WEAF—Rationing Report
CFRB—N Y Philharmonic
3:15 P.M.
CHEX—Organ Music
3:30 P.M.
CHEX—For You, a Serenade
CBL—Hot Copy-D
WEAF—The Army Hour
4:00 P.M.
CHEX—News; Tunes by Todd
WJZ—Guest Ranch-V
CFRB—N Y Philharmonic
4:15 P.M.
CHEX—Hawaiian Melodies
4:30 P.M
CHEX—Symphony of Melody
WABC—Variety Program
WEAF—The Editor Speaks
CBL—Church of the Air
CFRB—Memorable Music
5:00 P.M.
CHEX—News; Hit Parade
CBL—CBC Discussion Club
WEAF—Symphony of the Air
WJZ—Where Do We Stand?
CFRB—Family Hour-V
5:30 P.M.
CHEX—Most Out of Life
CBL—Comrades in Arms
5:45 P.M.
CHEX—Listen to Leibert

SUNDAY EVENING

6:00 P.M.
CHEX—News; Lombardo-M
WEAF—Catholic Hour
WJZ—Here's to Romance-V
CBL—Concert Encores
WABC—Silver Theatre
CFRB—Green Hornet-D
6:30 P.M.
CHEX—Evening Vespers
CBL—London Commentary
WJZ—Master Mind Reader
WABC—America in the Air
WEAF—Great Gildersleeve-V
6:45 P.M.
CHEX—House of Dreams-M
7:00 P.M.
CHEX—Salvation Army
CBL—Reminiscing
WABC—Jerry Lester Show-V
7:30 P.M.
CHEX—Victor Album
WABC—We the People-V
WJZ—Quiz Kids
8:00 P.M.
WABC—Calling America
CBL—Charlie McCarthy
8:15 P.M.
CHEX—Time Out
WJZ—That's a Good One
8:30 P.M.
CHEX—Memories Melodies
CBL—Week-end Review
WJZ—Keepsakes-V
CFRB—Precious Jewels
WEAF—One Man's Family-D
9:00 P.M.
CHEX—Academy Award
CBL—String Orchestra
WEAF—Merry-Go-Round-V
WJZ—Walter Winchell-T
CFRB—Radio Digest-D
9:30 P.M.
CHEX—Star Theatre-V
CBL—Familiar Music
10:00 P.M.
CHEX—Ontario News
CBL—National News
WEAF—Hour of Charm
WJZ—Goodwill Hour-D
CFRB—The Weird Circle
10:15 P.M.
CBL—Brebeuf and Brethren
10:30 P.M.
WABC—Adven. of Thin Man-D
CFRB—Rex Frost
WEAF—Bob Crosby & Co.-V
11:00 P.M.
CBL—Radio Newsreel
CFRB—John C Reade-T

MONDAY MORNING

7:30 A.M.
CHEX—Farm Fare
8:00 A.M.
CHEX—News
WJZ—Kibitzers-V
8:15 A.M.
CHEX—Top of the Morning
8:30 A.M.
CBL—March Past-M
CFRB—Coffee Club-V
WJZ—Woman of Tomorrow-T
8:45 A.M.
CHEX—Morning Devotions
CFRB—Breakfast Rendezvous
WEAF—Melodies
9:00 A.M.
CHEX—News, Neighborly News
CBL—Everything Goes-V
9:15 A.M.
CHEX—Meet the Band
9:30 A.M.
CHEX—Invit to the Waltz
9:45 A.M.
CHEX—Sweethearts
10:00 A.M.
CHEX—News; Masterworks
CBL—Moods in Rhythm
WJZ—Market Basket-T
10:30 A.M.
CHEX—Peter McGregor-D
CFRB—Mrs. Aitken
CBL—War Time Shopping
10:45 A.M.
CHEX—Wife Preservers
11:00 A.M.
CHEX—Good Morn'g Neighbor
WJZ—Breakfast at Sardi's-V
11:30 A.M.
CHEX—Coming Events
CBL—Soldier's Wife
WABC—Bright Horizon-D
11:45 A.M.
CHEX—Invit. to Syncopation

MONDAY AFTERNOON

12:00 NOON
CHEX—News; Farm Folks
CBL—BBC News
WJZ—The New World-T
12:15 P.M.
WJZ—That's a Fact
12:30 P.M.
WABC—Helen Trent-D
CFRB—Life Can Be Beautiful
CBL—Farm Broadcast
1:00 P.M.
WJZ—Baukhage Talking
WEAF—Margaret McBride-T
1:15 P.M.
CHEX—Eb and Zeb
WJZ—The Woman's Exchange
1:30 P.M.
CHEX—Who's New To-day
CFRB—Tropical Moods
WABC—Bernaline Flynn-T
1:45 P.M.
CHEX—They Tell Me
2:00 P.M.
CHEX—News; Betty and Bob
WEAF—Guiding Light-D
2:15 P.M.
CHEX—The Lady Sings
2:30 P.M.
CHEX—Hit Parade
2:45 P.M.
CHEX—Organ Tones
3:00 P.M.
CHEX—News; Ballroom
WJZ—Morton Downey-S
3:30 P.M.
CHEX—Sincerely Yours
3:45 P.M.
CHEX—John Harcourt-S
4:00 P.M.
CHEX—Half-Hour Holiday
CBL—Ann Watt-S
WJZ—Blue Frolics
4:30 P.M.
CHEX—1430 Club
5:00 P.M.
CHEX—News
CFRB—Judith Evelyn Reads
CBL—Frontline Family
WJZ—Hap Harrigan-D

THE HOUSEWIFE'S WARTIME PLEDGE

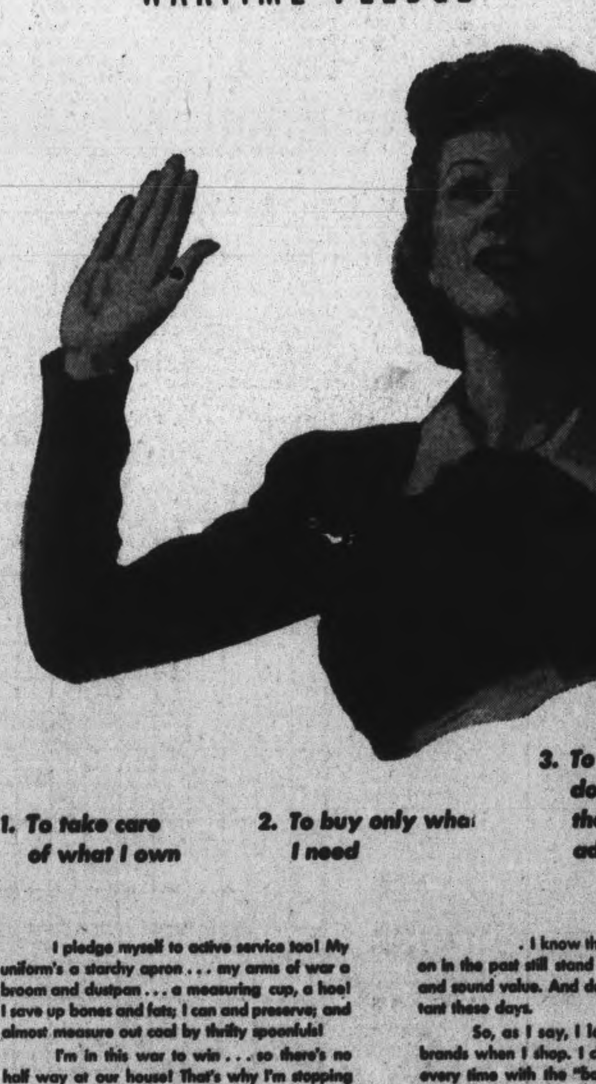

1. To take care of what I own
2. To buy only what I need
3. To spend what dollars I must, to the best possible advantage ★

I pledge myself to active service too! My uniform's a starchy apron . . . my arms of war a broom and dustpan . . . a measuring cup, a hoe! I save up bones and fats; I can and preserve; and almost measure out coal by thrifty spoonfuls!

I'm in this war to win . . . so there's no half way at our house! That's why I'm stopping up every little leak in the family budget,—repairs that might have been avoided or fixed up sooner; careless, unplanned spending for things we don't need . . . and things that just don't last the way they should.

★ And that's why I still look for EATON'S own brands when I shop . . . still look for the old trusted names on carpets and light bulbs, tooth powder and enamelware, shoes, dresses, stockings . . I know that the names I've relied on in the past still stand as hall marks of quality and sound value. And dependability is so important these days.

So, as I say, I look for EATON'S own brands when I shop. I check my list of needfuls every time with the "badge of merit" labels at EATON'S. The lines, of course, are not as numerous as in the past—war needs have taken their toll—but those that are still on hand are safe landmarks when you're spending your dollars to the best possible advantage.

This is EATON'S Own Brands Week throughout the store. See the special displays! Look for the labels!

Eatonia Renown Birkdale Canterbury Mayfair VIKING BRAEMORE Lady Fair

TELEPHONES:
Examiner 4641
CHEX 4641
Nights after 6 p.m., Sundays, Holidays
Examiner 4641
CHEX 4643

Evening Examiner
Peterborough

FINAL
CITY EDITION

VOL. LXXXVIII, No. 73 — WEATHER Somewhat cooler. — PETERBOROUGH, MONDAY, SEPTEMBER 27, 1943 — ★★ — PRICE FOUR CENTS

EIGHTH ARMY NEARS FOGGIA AIRPORT

Russian Guns Trained On City Of Kiev

Dnieper Crossed By Reds At Several Points

LONDON, Sept. 27—(CP). — Red Army units were battling for toeholds across the broad Dnieper River today as the Germans reeled westward in retreat along a smoking front which a Soviet communique said extended from the Kuban bridgehead 750 miles northward to the war-wracked city of Smolensk.

The glittering domes of Kiev, ancient holy city of Russia, lay under Soviet siege guns on the eastern bank of the Dnieper with the Polish frontier 100 miles beyond, while at least a half-dozen other key towns along the winding river appeared ripe to fall into the hands of the hard-driving Red Army as Nazi resistance continued to crumble.

The Russian communique told of advances which brought Soviet forces abreast of the Dnieper in the vicinity of Dnepropetrovsk, industrial centre at the easternmost bend of the river; in the Kremenchug sector 100 miles northwest; to the south of Pereyaslavl, 100 miles southeast of Kiev, and in the Kiev area itself.

Berlin Admits Losses.

The Russian claims were substantiated by the Berlin radio in a broadcast yesterday which admitted the Russians had penetrated the German defences and had reached the river's edge at several undisclosed places. The broadcast also said that in some instances the Red Army assault had carried across to the western bank. The Germans did not say they had succeeded in throwing the Russians back across the 1,400-foot stream.

More than 5,000 Germans were killed in the day's fighting, the Russians said, declaring many of the enemy were drowned as they were driven into the Dnieper. There were indications that in some sectors the German retreat was developing into a rout and the communique told of huge stores of war material and food which had been abandoned.

Prime prize in the present drive was the City of Kiev, held by the Germans since the early days of the war, and it seemed probable that Russian units on the flanks which were already on the eastern bank would attempt to smash their way across in an encircling movement.

RUSSIAN GUNS
(Continued on Page 8, Column 2)

The Bull Won

THE DALLES, Ore., Sept. 27—(AP).—S. L. Strong told the sheriff's office a bull charged head-on into his 30-ton truck-trailer. Damage to the truck: $250. Damage to the bull: Only the indignity of picking itself out of the ditch.

Hun Artillery Stalls Allied Tanks

By DANIEL DE LUCE
Associated Press War Correspondent

ON THE ADRIATIC COAST, Sept. 25—(Delayed)—(AP)— Armchair theorists of super-modern warfare should be sitting today on this dusty hill overlooking historic Cerignola to see another stalemate in the argument of tanks versus guns.

As night falls over the broad sweep of the Foggia plain, the armored spearhead of the British 8th Army is halted until tomorrow only two miles from Cerignola and about 20 miles from Foggia.

A small amount of German anti-tank artillery has forced this temporary pause.

Today's struggle occurred about 10 miles from the bite of ancient Cannae, where Hannibal's elephant-borne Carthaginian invaders wiped out the Roman army in 216 B.C.

Back To Hannibal

Hannibal won Cannae, but never entered Rome. Any Tommy around me now will bet he will have better luck than Hannibal.

Several times in the last few days surviving remnants of a German division that fought in Sicily have barely eluded encirclement by the 8th Army. The commander of the advance guard tried again to snaffle the enemy this afternoon, sending six Sherman tanks in left flank sweeps toward the outskirts of Cerignola.

Raising plumes of brown dust, this armor, accompanied by scuttling little Bren carriers, advanced over plowed fields toward the edge of thick woods on higher ground.

The tanks had almost passed the boundary of the woods when the sharp crack of field guns and the clatter of machine-guns announced the enemy defence.

The tanks raised such a cloud of dust we could not distinguish from less than a mile away whether enemy tanks had also entered combat, but the sputtering wireless conversations of the Sherman crews furnished a running commentary on the action.

"Observe where their fire is coming from and have a shoot," said one tank captain to another.

"Sorry, can't see a thing because of the dust and machine-fire bullets whizzing by my head," was the answer.

"I'm returning along the track," said another. "Please give me clearance and cover."

"Righto," came the answer.

"I'm returning too, but I can't cover," said another voice, unmistakably cockney.

Carriers Retreat.

We saw the Bren carriers race back first and swerve toward a distant, undefended hill to furnish observation. Then the Shermans rolled ponderously toward the rear and left flank tanks began firing, each burst spewing a cloud of dust forward. The radio was crowded with others and requests for ranging.

The liaison officer for the batteries of 25-pounders behind us asked the major of the control car:

"We will shell the woods, of course, but how about putting down a crump

HUN ARTILLERY
(Continued on Page 2, Column 3)

Emden Base Smashed In Day Raid

No Enemy Planes Encountered In Aerial Swoop

LONDON, Sept. 27 (CP)—Speedy R.A.F. Mosquito bombers kept the Allied aerial offensive going throughout the night by bombing targets in the Rhineland, the air ministry announced today. All returned safely while one enemy bomber was destroyed over its base in Holland.

Today American four-engined bombers, carrying U.S. air force opertions in Britain to a new month's record, bombed Emden, German shipbuilding centre.

This second stab by Flying Fortresses in two days hit the Nazis' nearest submarine and shipping base and the receiving port for Scandinavian ore.

10th Raid

The raid was the 10th this month for the Fortresses which thus equalled the number of missions they performed in July. With the 19 attacks this month by U.S. medium bombers—compared with six in July—U.S. operations reached above any previous level.

Yesterday the Fortresses lashed at the Nazi airport and repair base of Rheims, 80 miles northeast of Paris while U.S. fighters swept over Northern France in support.

Soon after the raid on Emden, U.S. medium bombers swept down on the Nazis' Beauvais-Tille airbase, 45 miles north of Paris, for fifth time in 10 days and the eighth time this month.

After yesterday's sweeps over Northern France, returning pilots said that for the first time in their European operations they encountered no enemy opposition.

Flak was light as the bombers sent their bombs away over the targets, but no Nazi fighters rose t challenge them.

All American planes returned, but two R.A.F. fighters were listed as missing from an offensive patrol over France earlier in the day.

Famine Growing Across Bengal

CALCUTTA, Sept. 25 (Delayed)—(AP)—The predicament of Bengal Province's hungry millions has become worse in Calcutta and the hinterlands where hundreds are dying from starvation each day.

A large proportion of those starving in Calcutta are from rural districts where the situation is deteriorating rapidly. Persons able to move attempt to reach Calcutta where they hope for help, and many die along the roadside.

Nearly 150 free kitchens have been opened in the city, mostly sponsored by private relief societies, but they are not enough to feed 100,000 destitute people in Calcutta alone.

Last week Calcutta hospitals, filled to capacity, received 5,000 cases. One thousand were suffering from starvation while the remainder were diseases resulting from hunger. Cholera and tpyhodi cases were increasing on the outskirts of the city.

Force Of Habit

YONKERS, N.Y., Sept. 27—(AP).—Stephen Sackett, 46, who has been arrested 20 times on intoxication charges, walked into police headquarters. "I thought I'd bring myself in and save you the trouble," he announced. Police again charged him with drunkenness — and ushered him to a cell.

Expect Premier To Set Election Date

By C. R. BLACKBURN
Canadian Press Staff Writer

OTTAWA, Sept. 27 —(CP)—Some 300 registered delegates, official guests and members of the National Liberal Federation advisory council went into two-day session here this morning to elect a permanent executive and reorganize the party from coast ot coast.

Prime Minister Mackenzie King gave the welcoming address.

Mr. King is expected to tell the federation today or tomorrow what his decision is as to the probable time of the next general election.

At last week's caucus Mr. King was told by members of parliament from all provinces that they did not want a general election just now.

Changes Tune

But at the close of the caucus he said to newspapermen he had told his followers frankly that he could not say at the moment what the decision would be. He said it was possible he could tell them more at the federation meetings.

One member said today, as he entered the meeting place, that last Friday he had been certain there would not be an election this year.

"Now I would not bet a cent against an election this year," he added.

Most of Mr. King's cabinet colleagues were at the meeting this morning, along with many of those who attended the caucus last week and new arrivals of party workers, men and women, from every province.

All the provincial Liberal premiers except Hon. Stuart Garson of Manitoba and Hon. Adelard Godbout of Quebec were present. Mr. Godbout was scheduled to arrive this afternoon.

Harry Nixon, former Liberal premier of Ontario also attended.

Following the address of welcome the meeting appointed committees—one to prepare a slate of officers for the executive and another on resolutions.

It was reported R. T. Graham, Liberal member of the House of Commons for Swift Current, 56-year-old lawyer and veteran of the First Great War, was a likely candidate for the office of president, and that Gray Turgeon, Liberal member for Cariboo, would be one of the vice-presidents.

The meeting opening here today is the first to be held by the federation since the war began.

While the meeting was closed to the press a digest of proceedings was given to reporters later by Mr. Turgeon. He quoted Mr. King as saying that the war is far from won and that thousands of young Canadians will have to "suffer perhaps as soldiers have never had to suffer before."

The Prime Minister quoted

EXPECT PREMIER
(Continued on Page 2, Column 5)

5th Army Advances 10 Miles Naples May Be Outflanked

By N. NORGAARD—Associated Press War Correspondent

ALLIED HEADQUARTERS, North Africa, Sept. 27 — (AP). — Smashing a 10-mile-deep salient into the mountains, troops of Lt.-Gen. Mark Clark's Anglo-American 5th Army have captured the town of Cassano, 50 miles due east of Naples, Allied Headquarters announced to-day. As a result the Germans began a withdrawal in the Naples sector flanking their positions around the broad bay and port, and offered only rearguard opposition.

Simultaneously, the British 8th Army of General Sir Bernard Montgomery drove rapidly up the east coast to within 22 miles of the airport centre of Foggia, capturing the Adriatic towns of Cerignola and Margherita di Savoia, the latter a large salt manufacturing centre.

British troops, after crossing the Ofanto River which empties into the Gulf of Manfredonia, were meeting only the slightest resistance and were sweeping along on straight r ads across flat, open country which extends to 30 miles beyond Foggia.

(A Cairo broadcast, recorded by Reuters News Agency, said British troops were within 18 miles of Foggia, an air base with 12 satellite fields which would give Allied air forces a great springboard for attacks on all parts of the Balkans and much of Germany's south-eastern domain.

(The German communique admitted that Nazi army troops were carrying out another of their retreats "undisturbed by the enemy" in the eastern sector after destruction of traffic installation, but asserted attacks northwest and northeast of Salerno were repulsed).

In capturing Cassano, American troops drove to a point 18 miles northeast of Salerno and 10 miles southwest of Avellino, which with Benevento forms two of the main hubs of German communications in the area east of Naples. Benevento is 15 miles north of Avellino.

The troops also plunged up the Seleriver, farther to the east, for a gain of 4½ miles and captured Calabritto, a mountain community 27 miles east of Salerno. The town is just north of Valca, capture of which was announced yesterday.

In the central mountain sector, British forces also were marking up steady progress and extended their lines beyond Muro, 18 miles northwest of Potenza and 38 miles directly east of Salerno.

The Allied lines thus ran almost straight across Italy in a north-easterly direction, with only a slight bow in the middle.

Muro, 18 miles northwest of Potenza and 32 miles east of Salerno in the central sector, also fell to British forces.

The communique confirmed field dispatches which reported yesterday that the 8th Army, led by Gen. Sir Bernard Montgomery, on the east coast had crossed the Ofanto river.

At the centre of the line across the Peninsula, Gen. Montgomery's troops were announced as "still in contact with the enemy just north of Atella," capture of which was disclosed yesterday.

Cripple Transport

In support of the advancing 8th Army, fighter-bombers spanned the

FIFTH ARMY ADVANCES
(Continued on Page 8, Column 2)

Guardian Angel In Steel Hat

While U.S. Marines of an engineering battalion take a much needed ba h beside the bridge they have thrown across a river on a south Pacific isle, one of their number plays the role of guardian angel. He sits beside a cocked machine-gun with his eyes also cocked on the opposite shore for the first sign of a Jap patrol or a sniper.

Canadian Units In Italy Headed For Taranto Gulf

By ROSS MUNRO—Canadian Press War Correspondent

ALLIED FORCE HEADQUARTERS, North Africa, Sept. 26—(Delayed)—(CP Cable).—The 400-mile advance Canadian troops made from the Reggio beaches to southern Italy took them deep into the Calabrian Mountains, then out to the east coast of the Italian toe and up the roads to the Gulf of

During this push the Germans did not know where the Canadians were operating, so little could be said concerning their whereabouts. But that part of the campaign has been successfully completed, and here is where the Canucks went in their travels.

(Speculation as to the whereabouts of the Canadian force came from German propaganda sources several times during the battle for the Salerno beachhead. At one time the enemy had the Canadian 1st Division in that area, saying it had been leapfrogged up the coast and thrown in an as a reinforcement.)

Mountain roads wind east from Reggio right up the centre of the Italian toe and the main Canadian force took this route from the beaches. They went to Gambario, where the landscape looks like the Laurentian ski country, and pushed on to Delianuova, 25 miles from Reggio.

(This "main Canadian force" has never been officially identified, although it is generally believed to be made up of units from the Canadian 1st Division that fought through the Sicily campaign.

The Canadians were in the Delianuova area, where the first lateral road cuts across the toe, on Sept. 2. They continued on for 15 miles to Cittenova on the second lateral road. The Germans could have defended ooth these sectors but there was scarcely a shot fired.

CANADIAN UNITS
(Continued on Page 2, Column 2)

Nazi Women Must Enter War Plants

Foreign Laborers Slow Down Vital Production

By EDWIN SHANKE
Associated Press Staff Writer

STOCKHOLM, Sept. 27 (AP)—A million and a half more German women must be harnessed into war industry because of the failure of foreigners to produce, while at the same time German's raw material supplies have reached such a low level that the most extreme economy must be practised.

The longer the war lasts and economic attrition drains and strains Nazi resources, the clearer it becomes that the Nazis actually are not solving their manpower shortage by impressing foreign labor.

One Nazi district leader revealed in a speech that most German women would have to go to work in war plants, because "all the foreign workers are very bad. They have been used on important jobs and they loaf more than they work. Regular German workers must stay at the front. We must use more German women."

Curb Unessentials

Professor Albert Speer, production Czar, pointed to this and other difficulties in September when he decreed that all production not serving a war purpose must have special permission.

In Munich, street cars are being used to deliver express goods for the addressee to pick up because there are not enough hands to make home deliveries. Invalid soldiers are taking over Nazi party work formerly done by able-bodied men.

Nazi economic writers have been making astounding admissions regarding shortages.

In the light of Russian Army advances these acute supply shortages in this fifth year of war are most significant.

An official of "Deutschen Waffen und Minitionfabric," one of Germany's outstanding munitions firms, has said bluntly that Germany lacks lead for bullets. He listed brass, zinc, copper, wolfram, quicksilver, manganese and "to a certain extent even steel" among war-vital metals on which factories "must economize in the most extreme."

NAZI WOMEN
(Continued on Page 2, Column 4)

London Approves German Group

LONDON, Sept. 27.—(CP Cable.)—A Provisional Free Germany committee elected at a meeting of Germans here Saturday night is pledged to help "end Hitler's criminal war of conquest."

An appeal to the German army and the German people to oust the Nazis was drawn up. Its lines were similar to those of a manifesto issued recently by the National committee of Free Germans formed in Moscow.

The committee is headed by Dr. R. Kuczyneski, described as a statistician active in attempting to unite various democratic and progressive forces in Germany before Hitler came to power.

Other members were said to be Liberal. Social Democratic and Communist members of the Reichstag of 1933, with some representatives of the German underground movement and German refugee organizations in Britain.

Red Army Units Aim At Vitebsk

By EDDY GILMORE
Associated Press Staff Writer

MOSCOW, Sept. 27. — (AP). — Pushing on from captured Smolensk with the aid of a sudden spell of good weather troops moved deeper to-day into White Russia, drawing hourly closer to the Gomel-Mogilev-Orsha-Vitebsk German defence line on the banks of the upper Dnieper river.

The Russians have reached the swamp, forest-covered land characteristic of White Russia. Progress from now on may be expected to be hampered should the arrival of fall spring rain or snow.

A dispatch to the Communist party organ, Pravda, said that as the Russians approached Gomel the

RED ARMY UNITS
(Continued on Page 2, Column 3)

Cook Your Own

GANANOQUE, Ont., Sept. 27—(CP).—Regulars at a local restaurant are helping to relieve the wartime help shortage by boiling their own eggs, toasting their own toast, even grilling their own steaks, during the rush hour.

Mennonites Find Happiness

20th Century 'Pilgrims' Carved Out World Of Own

By STANLEY ROSS
Associated Press Staff Writer

ASUNCION, Sept. 27.—(AP).—In a world at war, 5,000 peace loving Mennonites have found happiness in the remote and forbidding Paraguayan-Chaco.

Almost out of touch with the rest of civilization, subject only to their own laws and taxes, speaking the dialect of old German, the 20th century "pilgrims" have created a world of their own. Except for a few battery radios and community-owned farm machines the Mennonites are living almost as primitive an existence as did the religious refugees who landed on Plymouth Rock in 1620.

Paraguay's Mennonites are former citizens of the United States, Russia, Canada, Britain, Holland and Spain who began their trek into the Chaco 16 months ago. The Paraguayan government granted them complete local autonomy, including religious freedom, exemption from military service and a 10-year exemption from import duties and national taxes. The tax-free agreement was later extended an extra decade.

The government has also prohibited the sale of liquor in or near the Mennonite colonies, a restriction it has been unnecessary to force. For, aside from several tribes of Nomad Indians, the Mennonites are the only settlers in the area.

Aided by friendly Indians, the hard-working Mennonites send some of the world's best cotton to Asuncion. They also produce tobacco, cotton-seed and peanut oil, using the proceeds for community works. They have a refrigeration plant, sawmill, cotton-gin, oil press, several trucks (now stalled for lack of gasoline) and farm machinery.

Dnieper River Battle Reaches Crisis

Mud Bogs Down Red Transports Bringing Supplies As Nazis Retreat

By DEWITT MACKENZIE
Associated Press War Analyst

The bloody battle of the Dnieper—750 miles of hell along the winding reaches of Europe's third biggest river—has reached its crisis in a struggle for the crossings of this expansive waterway behind which the retreating Hitlerites hope to take refuge unless the onrushing Russians gain control of the passages.

It is one of the great dramas of the war. The Nazis have been racing back in costly confusion which in places has taken on the nature of that most dreaded of military misfortunes—a rout. German loss of life and material have been colossal.

Now that pursued and pursuers are close to the Dnieper barrier, the Fuehrer's forces are threatened with double disaster: (1) Being caught and annihilated at many places before they can make the crossings; (2) Losing control of the feasible passages of the river and allowing the Reds to get across to cut up and smash the disorganized German front.

Many Slain

Already many Nazis have been slain on the eastern bank, within sight of their defences across the way. Moscow reports great numbers of them have been forced into the icy waters of the river where they have drowned.

The Nazis doubtless have been praying to Hitler—or whomever it is they pray to, if at all—that the Russians would be bogged down in the sea of mud produced by the Autumn rains. The Russians suffer the disadvantage of greatly extended communications through a country in which the railways and highways have been destroyed by the enemy. The Germans, on the other hand, have been falling back along comparatively good communications which at least permitted fast movement of men, if not of heavy equipment.

But the rains have come and turned the terrain into a mass of clinging mud.

Mud Traps Cars

In the drive on the Dnieper, the Red motor transport and even caterpillar-equipped machines have been sucked in the mire until it seemed they couldn't move. Still the Muscovites have driven through it, bringing along their artillery and supplies.

On the whole, it looks as though in Smolensk the Russians have discovered the Achilles heel of the German line. Through the Smolensk gateway they may be able to pour disaster upon the Nazis, even if it's impossible to achieve the vital crossings of the Dnieper farther south.

The Weather

Peterborough Temperatures:

Today:
Night low..48 — Noon 65
Yesterday:
Highest....55 — Lowest....30
One year ago:
Highest....58 — Lowest....41
.3 rainfall.

Weather Forecast:

Georgian Bay — Moderate to fresh winds; partly cloudy and somewhat cooler to-night and Tuesday, with light scatterd showers.

Lower Lake Region — Fresh winds; fair. Tuesday: Moderate to fresh winds; partly cloudy; not much change in temperature.

Ottawa and Upper St. Lawrence Valleys — Fresh winds; partly cloudy and somewhat cooler tonight.

EXTRA!

LONDON — British submarines have sunk 10 ships and damaged five others in attacks on Nazi forces attempting to evacuate troops and material from Bastia, Corsica, by sea, the Admiralty announced today.

Veto World Police Plan

Prefer Larger Nations Keeping Standing Armies

By JOHN M. HIGHTOWER
Associated Press Staff Writer

WASHINGTON, Sept. 27—(AP).—There is a growing disposition among top United States policy-making officials to discount entirely all talk of a world police force to maintain peace after this war.

In diplomatic as well as military quarters the view is frequently expressed that a peace-enforcing organization made up from the military and naval services of the United Nations would be unwieldly and impractical.

The counter-proposal to which the United States Government is understood to be giving most serious consideration is that each of the United Nations, but particularly Britain, the United States, Russia and China, should keep in service land, sea and air forces sufficient to discourage any acts of aggression.

This is the principle which underlay State Secretary Cordell Hull's statement, in his speech on foreign policy earlier this month, that maintenance of peace must be based on the willingness of co-operating nations to use force if necessary.

According to the principle broadly stated by Hull, each country participating in some future world organization for peace—whether based on a system of alliances, a world court or a league — would support peace forcefully in two ways: by maintaining an army and navy able to cope with any predictable outbreak and by always being willing to use those forces when necessary.

FEARING SUICIDE SEA BATTLE HUN SAILORS MUTINY ON WARSHIPS

Three Armies Converge On Finschhafen

By OLEN W. CLEMENTS
Associated Press Staff Writer.

ALLIED HEADQUARTERS IN THE SOUTH-WEST PACIFIC, Sept. 27 — (AP). — Japanese defenders of Finschhafen, with their hands already more than full in coping with Australian troops at their very doorstep, to-day stood the imminent and additional risk of being swept up from all sides.

Hardly more than 20 miles to the rear of their position on the north-eastern tip of New Guinea was another Allied force pushing steadily eastward along the shore of the Huon Gulf from captured Lae.

On their land flank, 10 miles or less distant, was tsill a third Allied ground element, a section of the Australian jungle troops who debarked on the coast six miles north of Finschhafen five days ago.

To-days communique from Allied Headquarters placed the force from Lae at Hanisch Harbor, nearly two-thirds of the way to Finschhafen from its starting point.

Pincers Closing.

The inland arm of the pincers from the north was said to have touched Sattelberg, north-west of Finschhafen and six miles from the coast, as long ago as September 24. Since then it may have aproached much closer to the Japanese base.

But the main body of the seaborne Australians presented the enemy with his most pressing problem. These seasoned jungle fighters were reported to be scarcely three-quarters of a mile from the heart of Finschhafen itself and to have come up against the core of enemy defences on the north — sturdy earthworks and elaborate trenches.

Wait For Reserves.

There, in the face of stiffened resistance, the pace of their advance slowed, but a headquarters spokesman gave the Japanese no cause to believe their positions were secure.

The drive was slackened, he explained, only so reinforcements could be brought up and the final attack made with full assurance of success.

There was little respite, either, for enemy forces holding mountain positions in the interior of northeastern New Guinea or seeking to withdraw to less immediately vulnerable bases along the north coast of the island.

Allied Airacobra attack bombers and big four-engined planes made two sweeps September 24 and 25 along the Upper Ramu River valley and supply trails linking it with Madang. Bridges were blasted, roads destroyed and troop centres set afire by 75 tons of bombs.

Allied airpower also engaged in bombing and strafing missions over the whole island war zone from Selaru, southwest of New Guinea, eastward to Kolombangara, in the central Solomons.

Wireless Operators Course
FOR MEN AND WOMEN
Any Person Interested Call 8364

We cater to those who are particular.
Silver Moon Grill
334 George

Try Cowan's Arcade First
You'll be convinced that this is the best place in Peterborough to shop for the man, woman, girl or boy.
COWAN'S ARCADE
427 GEORGE ST.

Learn the reason why more people are dining at the "Churchill" every day.
Churchill Restaurant
394 GEORGE

Select Your Druggist With Care!
NUGENT DRUG CO.
FRANK GREATRIX
386 George N.
Phone 6824

Keep your **UNDERWOODS** in the *Picture*

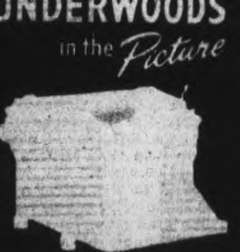

Have them factory rebuilt now—parts are still available
● Only "essential" users can buy new typewriters now, but you can keep your present Underwoods "in the picture" by having them rebuilt with genuine Underwood parts, by Underwood mechanics: Speed and durability restored. Costs little: Get an estimate today.
UNDERWOOD ELLIOTT FISHER LIMITED
Joseph L. Seitz, President
358 George St. 6853
R. T. Pammett, Mgr.

ROOM AND BOARD —By Gene Ahern

MORE ABOUT— Canadian Units

Continued from Page 1

Through Mountains.

British troops who had landed between Reggio and San Giovanni had taken the west coast road up Calabria province and progressed at about the same speed as did the Canadians, though they did not have terrible mountains to contend with.

The Canadians by twisting through mountains and then going over to the east coast travelled farther than any other force in Italy.

While the main Canadian strength was going through the mountains, one patrol swung around the southwest tip of the Italian toe, reaching Melito and going north to link up with the divisions at Gambarie. (Presumably this is a reference to Maj.-Gen. Guy Simons' Canadian 1st Division.)

Other Canadian patrols kept going along the east coast road from Melito and reached Locri. Canadian Headquarters reached the Locri area Sept. 9 and there the speed of the advance was stepped up.

The 8th Army had the task of getting into Southern Italy as fast as possible to relieve the situation around Salerno Bay, south of Naples, where the Germans in the opening stages of the campaign hammered the Anglo-American 5th Army post landings. The 8th had to make a long-range flanking movement to draw the Germans from the eastern sector of Salerno Bay and speed was the answer.

The Canadian commander formed a battle group which was called "the Locri force" and this was given the assignment to push right ahead along the east coat towards the Gulf of Taranto.

With tanks, infantry and guns, the Locri force thrust forward over road demolitions and around blown bridges to occupy Catanzao on the Gulf of Squillace. For days this force commanded by a tank colonel was even out of wireless touch with headquarters, it was moving so far ahead.

Capture Cotrone

The rest of the Canadians followed up as the Locri force went through Catanzaro and swung right to Cotrone, a port on the bulge of the Italian foot. The coast highway here was in better shape than the mountain roads and the division swept rapidly northwards. During the advance it was expected daily that the Germans would stop to fight somewhere.

But the story was one of pursuit of enemy demolition parties and covering forces which would blow up bridges, crater the roads and then pull out with the Canadians steaming up behind them. Leading the advance was the battle group of infantry, tanks and guns.

Going day and night, it prodded forward and on Sept. 20 captured a town after some fighting in the streets.

For several days it was nip and tuck for the Canadians pushing on the town.

As the 8th Army moved into the line and built up its strength, the whole Salerno Bay picture changed for the better and the fight of the British and American troops on that bloody bridgehead turned into victory.

MORE ABOUT— Red Army Units

Continued from Page 1

fighting was becoming more violent, with the Germans throwing in large numbers of tanks in an attempt to halt the advance.

The day's biggest struggle appeared to be up and down certain sectors of the Gomel-Chernigov highway. The Red Army has taken Repki on this highway and is beating its way northward toward Gomel.

Principal Red Army objectives of the moment appeared to be:

Vitebsk—The Red Army was 20 to 30 miles from this big base inside White Russia. The Soviets are in possession of scores of villages just to the east of the city and are making steady progress of from three to five miles daily.

Orsha— Next big city south of Vitebsk on the Smolensk-Minsk highway, is the junction of three railways. The Red Army was 57 miles to the southeast at captured Monastyrschina.

Mogilev—39 miles south of Orsha, is under threat from three directions: From the east from Tziganovka; from the northwest from Monastyrschina, and the southeast from captured Khotemsk in White Russia.

MORE ABOUT— Hun Artillery

Continued from Page 1

on that village ahead to scare any Boche out of it?"

The Major shrugged politely. "I wouldn't do it. The Jerries have got to leave this place tonight anyhow and we don't want any unpleasantness with the Italians."

Our control car had been in full view of the woods for an hour when suddenly a German 75 began paying us attention. Five shells burst in the air behind us.

"What a vicious noise," commented the Major coolly. "Another 60 minutes and we could have cleaned up this German pocket. Now we will have to stop for the night and sent out the infantry to do the job."

News Flashes

TORONTO—A special court today began preliminary hearing in the case of five Toronto men charged with conspiracy in connection with call-ups for military service.

Report Crews Sabotage German Fleet

Tirpitz, Scharnhorst Damaged In Norwegian Fjord

LONDON, Sept. 27—(CP). — A Reuters News Agency dispatch from Stockholm said today that rebellious crews sabotaged three German capital ships, the Tirpitz, Scharnhorst, and Luetzow, as they lay at anchor in Alten Fjord in northern Norway following news of the surrender of the Italian fleet.

The dispatch, which carried no further details, was not confirmed, but it was known the ships have been held in Norwegian waters and Norwegian sources in London said all three of the vessels as well as the pocket battleship Admiral Scheer took part in the German raid on the Arctic Island of Spitsbergen early this month.

The Tirpitz, completed in 1941, is a battleship of more than 40,000 tons, while the Scharnhorst, completed in 1939, is 26,000 tons, and the Luetzow, formerly the pocket battleship Deutschland, is 10,000 tons.

Some London quarters were inclined to credit the dispatch on the basis of unconfirmed rumors of outbreaks and disorder among the crews which were said to fear the Nazi Admiralty was planning a suiside battle with the British fleet.

Such a venture has been the subject of considerable unofficial speculation in London. It was believed the ships might leave their Norwegian haven in force to attack the northern supply route to Russia, thereby involving the British home fleet in an ocean search of far greater proportions than that entailed in tracking down the Bismarck.

For more than a year the three ships and at least two cruisers of the 10,000-ton Hipper class and a number of fast and powerful destroyers have been penned up in harbors in the vicinity of Trondheim.

The Germans said last week a small British submarine had sneaked into one Norwegian harbor in an attempt to torpedo the Tirpitz but had been unsuccessful.

German E-Boat Sent To Bottom

LONDON, Sept. 27—(CP)—The Admiralty announced today that at least one German E-boat was sunk and several others were damaged Saturday in a clash which developed when British light naval forces intercepted a flotilla of Nazi ships off the east coast of Britain. The announcement said the British trawler Franc Tireur was sunk in the action.

The British ships which included trawlers, Corvettes and destroyers engaged the Nazi craft shortly after midnight and the German ships started to withdraw. Two motor launches set out in pursuit and one of the two rammed a German boat which was then set on fire by British guns.

The German crew abandoned ship just before it was destroyed by an explosion.

Another group of German E-boats was engaged at close quarters and some of them were hit but poor visibility prevented accurate observation of results.

The Berlin radio, meanwhile, claimed several of the British craft were damaged, but made no reference to German losses.

MORE ABOUT— Nazi Women

Continued from Page 1

Use Lamp Posts

These shortages are showing up in practical ways even after five years of scrap collections. Street lamp posts, for example, are slated for war melting pots. Breweries are surrendering their copper kettles and copper alloy, using substitute utensils.

One Swede who fought on the eastern front with the Germans as a volunteer said soldiers no longer are permitted to shoot as much ammunition as they please. Every hand grenade must count and war vehicles must no longer be warmed up—a gas-saving measure.

An example of what is happening in Germany was given by a worker who recently arrived in Sweden after spending four months in a metal plant. Between the end of April, and Sept. 1, 1942, he said, production deteriorated in the plant by 40 per cent.

Rheumatic Pains Curbed Quickly

The new prescription Rosal starts circulating through your blood helping to remove poisons that often cause soreness and rheumatic and arthritic pains. These pains should quickly subside and you should feel better and stronger. Just send your name, card will do, for $1.00 Rosal free. No cost. No obligation. Just tell others if it curbs your arthritic pains. Knox Co., G37 Knox Bldg., Fort Erie North, Ontario.—(Advt.)

Farmers Bring Young Pigs For Market Sale

Chickens 35 to 37 cents a pound, year olds down to 30 cents, butter 40 cents, eggs 35 cents a dozen to 48 cents.

These were some of the price staples on the local market Saturday, unchanged from the previous week.

In the outdoor section a group of farmers had brought many of the apparent excess of young pigs, some of them six weeks old and others two months, ten weeks and so on.

There were scores of them, the youngest selling down to $5.50 and $5 a pair, and the oldest up to $7 and $8 a pair. Some of the producers said the demand was light, and if some further subsidy was not forthcoming from the government farmers would get rid of a great number of young pigs rather than attempt to feed them through the winter.

According to the weekly report of the Ontario Department of Agriculture the price of young pigs has been weaker throughout the province during the last three weeks.

The fruit and vegetable men unloaded a large quantity of their garden and orchard harvest. Harry Falls of Bailieboro, sold two truck loads, including green beans at 15 cents a quart.

Here are some of the odds and ends: Hubbard squash 15-20, 25 cents each; egg plant two for 15c; pepper squash 2 for 15c; broccoli 10c a head; celery 10c a bunch; tomatoes 35 and 40 cents for six quarts; beets and carrots, 35c for a six quart basket; cucumbers 50c for six quarts; vegetable marrows 10c each; cabbage 10c each; cauliflowers 10c to 25c each.

Yellow Globe Danvers onions 75 cents a pack; potatoes, $1.75 to $2 a bag. Melons 5c to 16c.

MORE ABOUT— Expect Premier

Continued from Page 1

Prime Minister Winston Churchill to the effect that difficult times are still ahead, said Mr. Turgeon.

Mr. King outlined reasons for calling the meeting and predicted its discussions would assist the party. The Liberal federation was a federation of provincial associations and its functions were "policy-creation and policy circulation."

Has New Job

Mr. McLarty outlined the work the federation could do in building up the strength of the party in the country and in assisting the government on policy formation and in keeping in touch with the people.

The first federation secretary and a former president, Senator Norman Lambert said the federation was distinct from the election organization of the party, Mr. Turgeon told reporters. The Senator said its functions were essentially related to policy and doctrine and their dissemination, rather than to campaign machinery.

On behalf of a committee appointed to organize the meeting Roy Graham, member of parliament for Swift Current, submitted a report which was under consideration at the noon recess.

It recommended setting up the following committees, with suggested chairmen, nominating committee, D. A. McNiven, member for Regina; Federation organization committee, A. W. Roebuck, member for Toronto Trinity; resolutions committee, Brooke Claxton, member for Montreal St. Lawrence - St. George; finance committee, J. A. Blanchette, member for Compton.

The meeting here is to elect a permanent federation executive and reorganize the party from coast to coast.

Cheese, Produce and Livestock

WINNIPEG GRAIN.

WINNIPEG, Sept. 27— (CP). — Good general buying, coupled with light offerings, advanced wheat futures into higher ground on Saturday on the Winnipeg Grain Exchange. October posted a new seasonal hight of $1.30. Final quotations were ⅝ to 1⅝ cents a bushel higher.

Eire took close to 500,000 bushels of wheat from the pit to bring export business in the past week to more than 6,000,000 bushels.

Cash wheat trade was small owing to the tightness in the October future. Fair amounts of oats and barley were taken to meet current feeding requirements in Eastern Canada.

Rye futures were stronger, and values reached higher levels on light buying.

Winnipeg Futures.

	Open	High	Low	Close	Prev. Close
Wheat—					
Oct	119½	120	119⅛	119¾	118¾
Dec.	116⅝	118	116⅝	117⅛	116¼
May	116½	116	115	115½	114⅞
Oats—					
Oct.	....	....	....	51½	51½
Dec.	....	....	....	51½	51½
May	....	....	....	51½	51½
Barley—					
Oct	....	....	....	64¾	64¾
Dec.	....	....	....	64¾	64¾
May	....	....	....	63¾	64¾
Rye—					
Oct.	100	100½	100	100½	99⅞
Dec.	100½	101	100½	101	100¼
May	101½	101¾	101½	101¾	101⅜

TORONTO POULTRY

TORONTO, Sept. 27 — (CP). — The dressed poultry market has shown more activity, the Department of Agriculture reports. Prices being at ceiling levels remained unchanged.

MONTREAL LIVESTOCK

MONTREAL, Sept. 27 — (CP).— Prices were steady on the livestock markets today. Receipts: Cattle 1,504, calves 2,224, sheep 3967, hogs 1,130.

No tops steers. Common to medium steers $8 to $11.25; heifers $7.50 to $11; few good cows $9.50 to $9.75; butcher bulls $9.25 to $10.50; common $6.50 to $9.

Veals in good demand $13 to $16, drinkers $9.25 to $11.50; grassers ers made bulk of offerings slow at $6.50 to $9; most sales $7.50 to $8.50.

Good ewes and wethers unchanged from last week $12.50, with an odd sale on a flat basis at $12. When graded back lambs were discounted at $1 per cwt. and culls $2 per cwt. Sheep were $9.50.

Hogs $16.60 for B-1 dressed. Sows $11 to $11.25 live weight. Grade A drew $1 per hog premium with discounts on off grades.

HOG PRICES

TORONTO, Sept. 27 — (CP). — Prices were unchanged at bacon-hog markets reporting today.

Dressedweight: Brantford $16.15 Hull $15.90, Chatham $16.10 plus transportation; Hamilton $16.75, Stratford $16.60 delivered.

Liveweight: Chatham $12.

TORONTO PRODUCE

TORONTO, Sept. 27 — (CP). — Egg and butter prices in the spot market here today as reported by the Dominion Department of Agriculture follow:

Eggs: Wholesale to retail, A large 50c, A medium 48c, A pullet 44c to 45c, B 42c to 43c, C 35c to 36c, country shippers quoted graded eggs, cases free, A large 49½c, A medium 48c, A pullet 39c to 40c, B 38c to 39c, C 30c.

Butter: No sales reported, sellers asking 33¾ cents lb. for first grade solids and buyers offering 33½ cents.

TORONTO FRUIT

TORONTO, Sept. 27 — (CP). — Wholesale fruit and vegetable prices here today (supplied by White and Company) follow:

Domestic: Tomatoes, six quart, 30c to 35c, 11 quart 40c to 60c; corn on cob, six dozen, $1.25 to $1.50; carrots $1 to $1.25; lettuce $1.50 to $2; blueberries $2 to $2.75; cabbage 75c to $1; green peas, 11 quarts, $1.25 to $1.50, bushel $3.50; green and wax beans, 11 quarts, $1.25 to $1.50, six quarts 65c to 75c; cauliflower $1.50 to $2; spinach 50 cents to 75 cents; green onions 25c to 30c; peaches, No. 1 92c, No. 2 82c; cucumbers $1 to $1.25; peppers, green 90c to $1, red, $1.25 to $1.50; celery $2 to $2.50; grapes, blue and green 43c, red 50c.

Imported: — Valencia oranges $6.25; lemons, all sizes, $8.50; cranberries $6.25 to $6.50; Calif. grapes red, white and black, $4.10; sweet potatoes $4.25.

MONTREAL PRODUCE

MONTREAL, Sept. 27 — (CP).— Canadian Commodity Exchange.— Spot: Butter, Quebec (92 score) 33¾c to 34c; Eggs, B.I. Eastern A large 49½c to 50c; A medium 48c to 48½c; A pullets 41c to 42c; E to B 38c to 39c; E to C 30½c to 31½c.

Futures: Butter, Nov. 34⅜c to 34⅝c; Eggs. Sept. 48cB.

TORONTO LIVESTOCK

TORONTO, Sept. 27 — (CP). — Cattle trade was active with prices steady to strong on the live stock market here up to mid-session today. Veal calves, sheep were steady. Lambs were weak. No price was established for hogs.

Receipts reported by the Dominion Marketing Service were: Cattle 4,100, calves 900, hogs 1,000, sheep and lambs 1,600. Unsold from Saturday were 400 head of cattle.

Prices in the trade were:

Cattle: Weighty steers $10.50 to $12.35 with a few at $12.75, butcher steers and heifers $10 to $11.50, butcher cows $7.75 to $9.50, canners downward to $5, no sales of bulls, fed yearlings $12.50 to $13.50, stockers $8 to $11, stock calves up to $12.50.

Calves: $15 to $15.50 for choice with other vealers downward to $10, grass calves mostly $8.50.

Lambs: $12.75 for good ewes and wethers delivered by rail, $12.50 delivered by truck, bucks $1 cwt. discount, culls mostly $10.

Sheep: $4 to $8.50.

Hogs closed previously at $16.65 to $16.75 dressedweight at yards or plants.

Hog Quotations In Peterborough

MONDAY, SEPTEMBER 27

Hogs — $16.10 plus transportation.

Sows — $13.60 plus transportation

Sows — $13.75 plus transportation

Eggs — A large 45c; A medium 44c; A pullet 35c; B grade 33c; C grade 25c.

Cream — Special 43c; No. 1 42c; No. 2 39c (including Government bonus). If delivered 5c extra.

The Quaker Oats Company quotes Ontario Winter Wheat No 1, $1.10; No 2 $1.10; No 3 $1.08; milling oats 62; buckwheat 60c.

Major League Leaders

By the Associated Press.

NATIONAL LEAGUE.

Batting—Musial, St. Louis .360.
Runs—Vaughan, Brooklyn 112.
Runs batted in—Nicholson, Chicago 120.
Hits—Musial, St. Louis 215.
Doubles—Musial, St. Louis 46.
Triples—Musial, St. Louis 18.
Home runs—Nicholson, Chicago 27.
Stolen bases — Vaughan, Brooklyn 19.
Pitching—Cooper, St. Louis 21-8.

AMERICAN LEAGUE

Batting—Appling, Chicago .322.
Runs—Case, Washington 101.
Runs batted in — York, Detroit 111.
Hits—Wakefield, Detroit 185.
Doubles— Gutteridge, St. Louis, and Case, Washington 35.
Triples—Lindell, New York, Moses, Chicago, and York, Detroit 1[illegible]
Home runs—York, Detroit 33.
Stolen bases— Case, Washington 56.
Pitching— Chandler, New York 20-4.

OBITUARY

MRS. THOMAS SARGINSON.

The death occurred on Saturda[y] of Mrs. Nellie Sarginson at he[r] residence, 70 Wolfrey avenue, Toronto, in her 59th year. he is survived by her husband, Thomas Sarginson, and a daughter, Mrs. E. J. O'Rourke (Erma).

The body is resting at the funeral home of O'Connor Brothers 1871 Danforth avenue, Toronto fo[r] funeral service on Tuesday to Holy Name Church for mass at 9 o'clock Interment will be in Mount Hope cemetery.

"Catering to those who are particular"

Madame Merriam
181 Charlotte Phone 4852

CLEARANCE OF BETTER GRADE CHESTERFIELDS
1/3 OFF
W. E. FRANKS
FURNITURE

Sale of Skirts
Hundreds to choose from. Choice of material, colors and style **2.98**
UPTOWN SILK SHOP
404 George St. N. Phone 3619

FLITE PAINT
For speed and endurance, washable. 8 pastel shades
5-lb. package, $1.15
Harold Coleman
336 George Phone 9922
(Opposite Tamblyn's)
Rear Entrance on Market

Kidney Acids Rob Your Rest
Many people never seem to get a good night's rest. They turn and toss—lie awake and count sheep. Often they blame it on "nerves" when it may be their kidneys. Healthy kidneys filter poisons from the blood. If they are faulty and fail, poisons stay in the system and sleeplessness, headache, backache often follow. If you don't sleep well, try Dodd's Kidney Pills—for half a century the favorite remedy. 108
Dodd's Kidney Pills

ARE YOU LOOKING FOR A HAT?
See our full display. Choice of colors and sizes.
Stetson $7.50; Brooks, $6.00; Style Prince $5.00
THE MEN'S STYLE SHOP
"Where Style Prevails"
BOB SAGER 136 Hunter St. ART BACON

● name an experienced executor ●
NEW TAX PROBLEMS REQUIRE EXPERT KNOWLEDGE THAT FEW INDIVIDUALS POSSESS. EVEN ROUTINE STEPS ARE COMPLETED MORE EFFICIENTLY BY MEN ACCUSTOMED TO THEM. *YOUR ESTATE* DESERVES THE CARE OF A CAPABLE AND EXPERIENCED EXECUTOR TO COPE WITH THE NEWER TAX REGULATIONS. ASK US ABOUT OUR SERVICES.
Toronto Office
302 Bay Street
THE TRUSTS and GUARANTEE COMPANY LIMITED
● *executor and trustee since 1897* ●

EXAMINER BUSINESS QUIZ

LAST WEEK'S WINNERS

1. Miss Isobel Clark, House 2, Lift Lock .... $5.00 Order
2. Mrs. F. Wells, 413 Edison Avenue, Peterborough ...... $3.00 Order
3. Mrs. A. Coleman, 34 Western Avenue, Peterborough ... $2.00 Order

CAPITOL THEATRE TICKETS

Mrs. Howard Beavis, R. R. No. 4, Peterborough
Mrs. J. H. Hawkins, 492 Bonaccord Street
Mrs. S. Gilmour, 56 Morrow Street
Betty Williams, 562 Douglas Avenue
Mrs. A. O'Grady, 138 Perry Street
Mrs. C. Dobson, 477 Bonaccord Street
Miss Norma Ellison, 256 McDonnel Street
Mrs. A. Hope, 219 Stewart Street
Mrs. E. W. Glover, 182 Reid Street
Mrs. E. Fisher, 278 Dalhousie Street

Special Prize, awarded by Meyers Studio—An 8 x 10 Black and White Portrait—Dianne MacLean, 526 Sherbrooke Street.

GENERAL RULES OF CONTEST

This Monday and every Monday a number of advertisements appear in this newspaper on various pages, each identified by a Maple Leaf. Each Monday 3 questions will be asked pertaining to Maple Leaf advertisements. THIS IS ALL YOU HAVE TO DO—fill in the answers to the 3 questions and attach same to a receipt showing goods or services have been purchased from one of the Maple Leaf advertisers, and send your entry to the Business Quiz editor of this newspaper by Saturday, 10 a.m. From all the correct and eligible solutions received 14 will be drawn and the prizes awarded respectively: 1st, $5.00; 2nd, a Meyers' Studios photo valued at $5.00;; 3rd, $3.00; 4th $2.00; the next ten will receive a ticket each to the Capitol Theatre, and the first, third and fourth prizes will be in the form of merchandise orders on any Business Quiz advertisers.

SPECIAL PRIZES

Every three months Two Special Prizes will be awarded to the two contestants who send in during the 13 week period the greatest number of correct answers with the largest variety of receipts from "Business Quiz" advertisers. The first special prize will be a merchandise order of $20.00, and second prize will be a merchandise order for $10.00.

WEEKLY PRIZES

1st 5.00
2nd .... A Photo Valued at 5.00
3rd 3.00
4th 2.00

Next 10 Will Receive a Capitol Theatre Ticket Each

NAME ....
ADDRES ....
....
Advertiser on whom you wish your prize order

HERE ARE THE QUESTIONS

(1) The kind you like.

Answer ....

(2) Pep you up.

Answer ....

(3) Let us show you.

Answer ....

Church Leaders In Missions Visit St. Paul's

Special services were held in St. Paul's Presbyterian church on Sunday when two noted missionary leaders were present in the persons of Rev. E. H. Johnson, formerly of Manchuria and Miss Laura K. Pelton, secretary of the Women's Missionary Society

Mr. Johnson spoke at the morning service in which he took as his subject, "Christians Hold the World Together." In opening Mr. Johnson referred to Mr. and Mrs. Davis, former missionaries from St Paul's, who worked in Manchuria with him. When missionary work there became impossible on account of the Japanese invasion, Mr. and Mrs. Davis went to the Phillipines and were there when the Japs overrun the islands. For almost two years no word was heard from them but recently they were reported in a prisoner-of-war camp in the Phillipines.

In discussing 'Missions' Mr. Johnson stressed that the work done by the missionaries was only carrying out the instruction of Jesus Christ. The disciples of Christ's day were missionaries and it was only through them that this world and its people to-day know about Jesus Christ and are able to call themselves Christians. While there have been periods of sorrow and disappointment down through the centuries it has been the Christians and the Christian nations who have held the world together.

At the morning service Mrs. Jessie Spencely and Tel. James Hawthorne rendered the beautiful duet, "I Gave My Life For Thee."

At the Sunday school in the afternoon both Miss Pelton and Mr. Johnson were present and Miss Pelton told a short missionary story and Mr. Johnson illustrated his address with pictures taken in Manchuria.

Miss Pelton was the speaker at the evening service and she took as her subject, "The Church Has the Answer" and in her discourse told how the great problems of to-day could all find a solution in the church.

The choir loft was occupied by the men's choir and the junior and senior choir were also in attendance. Following the services a rally of the young people was held.

Up He Goes

Here a burdened letter carrier plods up the stairs of a building in Rockefeller Centre, during the current elevator strike in New York.

College Boys Deferred 1 Year

MONTREAL, Sept. 27 — (CP).— Competent male students who are 18½ years or older wil be granted deferments from military training for one session only, it was announced in new National Selective Service regulations, released by the university authorities here.

Incompetent students will neither be allowed to enter university or to stay there if already in, according to the regulations which tighten up previous regulations. Previously students were allowed to remain in university so long as they maintained the academic standards of the institution, regardless of what course they pursued. Selective Service officials said that there had been instances of students changing their courses in order to remain longer in university.

AFTER UTRECHT.
French settlers founded New Orleans in 1718.

MOFFAT ELECTRIC RANGES
Featuring Therm-o-matic Syncrochime Control and Famous Moffat Red Spot Element
Free Illustrated Booklet.
Agents:
Miller-Powell Co.
438 GEORGE ST.
Phone 6453

Sunday Lecture Attracts Large Audience

A lecture on "Christian Science; The Truth About God and Man," was delivered on Sunday at the Centre Theatre by William D. Kilpatrick, C.S.B., of Detroit, Mich., before one of the largest audiences to attend one of these meetings in years. Mrs. Mabel Loudon introduced the speaker, and the stage of the theatre was decorated with seasonable flowers.

Times like the present must give pause to the man who is inclined to think and weigh events in the light of intelligent analysis. One cannot look upon a world torn with strike, war, hatred, and all the baser passions of men, without some contrasting or contradicting emotions. The question is bound to suggest itself to the thoughtful as to just where the onus of guilt must rest for the mental and moral upheaval which seems to be tearing down and destroying the spiritual and intellectual building of the Christian era. Where, one might ask, does Christianity fit into this picture of moral desolation? What, in the light of present-day savagery and unrestrained rapine, has the Bible accomplished in the hundreds of years it has been looked upon as a guide and manual for the conduct of Christian men and nations? One might be tempted to question within himself—Is there a God? If so, why all this murderous destruction, this strife between Christian peoples, this cancerous growth of hate, jealousy, and revenge?

These inner questionings of the human consciousness, these doubts which stealthily and insistently steal into thought, these suggestions of pessimism and skepticism, are not without justification; and except for the explanation and light which Christian Science throws upon the Bible and the teachings of the phophets, Jesus, and the apostles, I am doubtful whether a convincing reconciliation of the present with the unequivocal promises of Holy Write could be evolved. However, through the revelation of the spiritual significance of Bible teachings which Mary Baker Eddy, the Discoverer and Founder of Christian Science, has given to the world in her book, "Science and Health with Key to the Scriptures," and other writings, the seeming ambiguities, inconsistencies, and contradictions which present-day conditions emphasize, are explained and all doubts and misunderstandings are replaced with the spiritual conviction and assurance which comes with the enlightenment thus provided.

I am convinced divine prophecy, expressed through the pages of the Bible from cover to cover, is today being fulfilled not only in the history of the human race but also in the appearance at this time of Christian Science as a world movement—as the "Comforter," which Jesus foretold and promised would lead us into all truth. The presence of Christian Science at this juncture in the affairs of men is not merely timely and opportune, but it is God's certain and directed answer to humanity's cry for freedom from doubt, skepticism, fear and the bondage of hate, mad ambition, covetousness, dishonesty, policital intrigue, strife, war paganism and the anti-Christ of totalitarianism. Christian Science not only gives the student of this faith a full and analytical understanding of present-day events, but it supplies, with no uncertainty or equivocation, the answer to all human questionings and forebodings. It provides assurance of the eventual fulfillment of God's promises to deliver His people from the thralldom of human strife, contention, bitterness, and hate.

To those not blessed with the stabilizing and assuring influences with which the study of the Bible, in the light of Christian Science, endows one, the future may seem to hold little of promise or hope, but when, through the lens of spiritual perception, gained in the study of Christian Science, the mists of strife, struggle, and rancor are pierced, there is revealed a background of spiritual beauty, holiness, and permanence which nothing can efface.

Roland Kingsley Dies

MONTREAL, Sept. 27 — (CP).— Roland E Kingsley, 61, manufacturer and importer and recently with the Department of Finance at Ottawa, died in hospital here on Saturday after a brief illness. He was a native of Cornwall, Ont. He was greatly interested in the World Brotherhood Movement.

Salerno Losses

WASHINGTON, Sept. 27—(AP).—The United States War Department reported Saturday that American casualties at Salerno up to and including September 15 totalled 3,497 killed, wounded and missing.

The announcement noted that this period includes "September 14, the date of the German announcement that 8,000 to 10,000 American soldiers had been killed" and "an equal number captured."

The period covered by the report includes the time during which the Germans made their counter-attacks on the Allied beachheads.

On September 16 Allied forces took the initiative.

(There has been no announcement yet of British casualties at Salerno.)

OBITUARIES

MRS. JAMES RAYBOULD.

Following an illness of two years, Mrs. James Raybould of 13 Brown Street died at the family residence on Saturday afternoon. She was in her 59th year.

The former Rebecca Wrench was born in Hanley, England, and had lived in Peterborough for the last 30 years. She was a faithful member of All Saints' Church.

She leaves to mourn her loss her husband, James Raybould, and two daughters: Mrs. W. H. Gates (Marjorie) of Peterborough, and Doris at home. A brother survives in England.

The body is resting at the Belleghem Funeral Home, 190 Hunter Street, until Tuesday at 1.30 p.m. The funeral will be held from All Saints' Church at 2 p.m., Rev. W. A. Filer officiating. Interment in Little Lake Cemetery.

CARTON McFADDEN.

The death occurred on Thursday in Buffalo, Ontario, of Carton McFadden in his 56th year. Born in Peterborough, the son of the late Mr. and Mrs. William McFadden, he left the city when four years old and had lived in Buffalo since.

A graveside service at Little Lake Cemetery will be held on Tuesday at 11.45 a.m, on arrival of C.P.R. noon train, Rev. H. L. Roberts of George Street United Church officiating. Interment Little Lake Cemetery.

MISS ANNIE OULTON.

CAMPBELLFORD, Sept. 27. — (ENS). — Funeral services for the late Annie Oulton, a native of this town who passed away at the home of her sisters, 132 Howard Park Avenue, Toronto, on Wednesday last, were held from Bennett's Funeral Parlors here on Saturday afternoon.

She was a daughter of the late Mr. and Mrs. H. Oulton of this town, and she spent most of her life here, moving to Toronto several years ago following the death of a sister Katherine, with whom she had resided.

The late Miss Oulton was a former member of St. Andrew's Presbyterian Church and was well known throughout the community. Her death came following an illness of two months' duration, and the body rested at the Turner Porter Funeral Home in Toronto until Friday evening, when it was brought to Campbellford for burial.

Surviving her are three sisters, Misses Mabel, Luella and Blanch of Toronto, and two brothers William of Toronto and Charles of Vancouver.

The funeral service was conducted by Rev. J. O. Ralston, and interment was made in the family plot in Mount Pleasant Cemetery.

The pall-bearers were James O. Benor, T. J. Craighead, Harry Bakes, Charles McKelvie, A. C. Connor, R. Melville. Flower-bearers were Percy Nayler, Roy Bell, W. J. Armstrong, and F. W. Wood.

Famous Angler Dies

OTTAWA, Sept. 27 — (CP). — Max J Runge, 64, elected a short time ago to the executive of the newly-formed Ontario Federation of Anglers and Hunters, died here Sunday Mr. Runge, co-founder of a printing firm (Runge Press Ltd.) and chairman of the Restocking Committee of the Ottawa Fish and Game Association, was widely known as an angler. Born in Germany, he first settled at Pembroke, Ont.

After a hard day or night try an invigorating fume bath, it will pep you up.
Mineral Fume Baths
167 Hunter St. W Phone 3187

CHOP SUEY
The kind you like
NEWS LUNCH
256 CHARLOTTE

Attention Ladies:
If having trouble with your shoes let us correct them. Quick guaranteed service.
HOPKINS SHOE REBUILD
292 Charlotte Phone 6323

Lumber and Millwork
We are in a position to adequately serve every need of our customers.
Scott Lumber Co.
485 REID ST.
Phone 9032

McKnight's Grocery
Where you always get a fair deal.
694 ARMOUR RD.
Phone 6134

COBOURG

French Guests Repay Hosts With Robbery

COBOURG, Sept. 27 (ENS) — Repaying their hosts by allegedly stealing their belongings, four French Canadian youths were locked up Sunday on vagrancy charges, which will be increased to theft. The quartette are said to have stolen two leather windbreakers and two woollen coats from Mr. and Mrs. Oliver Denyes of Colborne on Sunday morning. The accused are Lionel Langlois, Roger Vaillancourt, Emile Darveau and Maurice Beauloin.

According to Provincial Constable Douglas Wilson of Colborne, who investigated, the four Quebec transients called at the home of Mr. and Mrs. Denyes, west of Colborne Saturday night. Mrs. Denyes, with rural hospitality, fried them all the eggs and potatoes they could eat and then Mr. Denyes bedded them down for the night in the barn.

Sunday morning two of the transients did a meagre amount of work around the place and left soon after. The other two disdained doing any work and also departed. Not long afterward, Mr. Denyes discovered that he had been robbed. Assisted by a neighbor he rounded up Darveau and Beaudoin, while Provincial Constable Douglas Wilson located the other two near Grafton.

All four were taken to Cobourg and locked up.

Cobourg Briefs

Only 78 made the Sunday trip over to Cobourg from Rochester on Sunday to wind up the season. The weather was very chilly, in contrast to the warm Sundays of last month, when 1,500 often came over on the local car ferries.

The new pump at the waterworks was installed last week and put into operation during the week-end. It pumps 750 gallons a minute and is powered by a 66 horse-power motor. It was installed by the Turbine Engineering Co., a subsidiary of the De Laval Co.

Girls from many different countries are registered for the fall term at Hatfield Hall, Cobourg, an increase of over 30 per cent. over last year. Besides from Canada, girls are registered from the United States, the Bahamas, Jamaica, Newfoundland and England.

The Blood Donor Clinic will be held on Tuesday of this week in the basement of St. Andrew's Presbyterian Church. The clinic was to have been held on Wednesday but due to the fact that many of the doctors will be away attending a medical convention, it will be a day earlier.

Roseneath News

Mrs. Frank Nichol arrived home on Sunday after spending the past week with Mr. and Mrs. S. Leath, Fenella.

Mrs. J. Smith of Weston was a week-end visitor with her sister, Mrs. W. Houghtailing.

Miss Armstrong, Reg. N., of Cobourg, was a guest of Mr. and Mrs. J. A. Nichol during the week-end.

Mrs. Leonard Brisbin is visiting her brother, W. J. Harper and Mrs. Harper, Warkworth.

Mr. and Mrs. Fred Norris spent the week-end in Toronto.

Quisling Faces Cabinet Split

STOCKHOLM, Sept. 27 — (AP). —A wide-open split appeared to be developing to-day in the forces of Vidkun Quisling on the third anniversary of his taking over the Norwegian Government under the auspices of Hitler.

Information reaching the Norwegian Legation in Stockholm from Norway indicated that five of the eight members of his cabinet were ready to resign after a dispute.

The split was said to have been precipitated by Eivino Blehr, Minister of Food and Supplies, who submitted a memorandum which declared that Quisling's state of emergency decree of August 16 had created "an extraordinarily bad impression on members of the government."

Four other members of the cabinet were said to have supported Blehr and took the position that Quisling's decree apparently meant that "Germany regards a state of war between Norway and Germany as existing."

U.S. Decorates Fliers

LONDON, Ont., Sept. 27—(CP).— Sqdn. Ldr. Brad Walker, D.F.C., of London, and six members of his R.C.A.F. fighter squadron in the Aleutians have been awarded the American Air Medal for "skilful airmanship in the successful execution of their missions," Mrs. Jean Walker, wife of the London airman, has been advised.

CAMPBELLFORD

I.O.D.E. Chapter Plans Tag Day

CAMPBELLFORD, Sept. 27 — (ENS)—The Bemersyde Chapter of the I.O.D.E. is planning to hold a tag day to raise money for their war services fund on October 16, according to an announcement made following their meeting held last week.

The meeting was held in the Chapter's rooms and was presided over by the Regent, Miss Eleanor Ferris. Much time was spent in working out plans for Christmas overseas parcels which are now being prepared and it was decided these should contain the usual woollen items as well as two packages of cigarettes, tobacco, papers, chocolate bars and razor blades.

Between now and October 30 the Chapter has set as its objective the filling of fifty ditty bags, and to push this work plans to hold a shower for the items these will contain, were made. Each member was asked to turn in one of the long list of articles (valued at not less than 25 cents) at the next meeting.

Furth... arrangements were made for the bingo which is being conducted by the Chapter in connection with the fall fair here next Wednesday and the war work convener revealed a number of items, which will go on display in the war work exhibits section, had been selected.

The Salvage Convener, Mrs. A J. Armour, made a renewed request or old newspapers, which are again to be collected locally, and Mrs. J D. McEachern revealed Group 6 is meeting an enthusiastic response in the sale of tickets being offered on a turkey. A cash donation of $3.00 to the War Services Fund from Mrs. E. Henson was acknowledged.

ROSENEATH

Red Cross Sends Box To Soldiers' Hospital

ROSENEATH, Sept. 27 — (ENS) —The latest shipment from the Alnwick Red Cross branch was sent to a soldiers' hospital in Newfoundland It included the following articles:

32 writing pads, 32 packages of envelopes, 4 jig-saw puzzles, 10 books, 10 khaki handkerchiefs, 34 chocolate bars, 32 packages gum, 11 packages playing cards, 36 lead pencils, 10 packages cigarettes, two checker boards, 24 Christmas cards, 10 Readers' Digest.

The society has donated $25 towards the prisoners of war boxes as well.

Superior Chain Store
A. E. SAUNDERS
13 Monaghan Rd. Phone 3713

"Dependable Service"
PETERBOROUGH FLORAL COMPANY
436 Water Phone 6912

"INSURANCE"
May we be of service to you?
HATTON & COLLINS
General Insurance
408½ George Street Phone 8632

BOBCAYGEON FAIR
THE DADDY OF 'EM ALL
Tues.-Wed., Sept. 28-29
Grand Street Dance Wednesday Night

These clothes will soon be seen in Berlin!

● WHEN THAT GREAT DAY COMES, when Canadian soldiers along with the other armies of the United Nations, enter the enemies' cities—the many products of Canadian skill and industry will march with them. For example, thousands of Canadians will be clothed in uniforms by Tip Top Tailors.

Because the Department of Munitions & Supply has seen to it that the men of Canada's Armed Forces get the finest of everything—it is natural that Tip Top Tailors is playing a major role in this phase of war production. Uniforms are being produced in our plant by hundreds upon hundreds of skilled workers. The greater part of our entire production, in fact, is devoted to this one purpose. Civilian clothing is still produced for our home front, according to the time and facilities left to us.

If you are asked to be indulgent about delivery of your civilian garments, please understand why there might be a little delay. Nothing must hamper the speedy accomplishment of the job assigned to us; We are sure you want it no other way.

TIP TOP TAILORS Ltd.

SERVING THE FINEST ARMED FORCES IN THE WORLD

The Comstock Funeral Home, 305 Water St. available for all our funerals without extra charge as a part of Comstock service.

Modern Viewpoint

ALTHOUGH Comstock's have served Peterborough families for over a century, we are recognized as leaders in modern funeral direction, giving our clientele the advantages of the most up-to-date facilities and methods of service.

Modern, too, is our plan of plainly marked prices, enabling each family to know in advance exactly what the cost of the funeral will be. Today as in the past, Comstock Funeral Service is a wise choice.

Comstock
Funeral Service
305 WATER ST.
Telephone 4683 at any time

The Examiner

The Peterborough Examiner published each evening by Peterborough Examiner Limited Office Hunter and Water Streets Peterborough Ont

W RUPERT DAVIES President
H L GARNER General Manager
G WILSON CRAW Managing Editor

Subscription Rates 20c per week in City of Peterborough delivered by carrier; $6.00 per year by mail to outside points

Members Canadian Press: Audit Bureau of Circulation. Canadian Daily Newspaper Association. Empire Press Union; Ontario Provincial Dailies Association

TELEPHONE 4641
Private Branch Exchange to all Departments

MONDAY, SEPTEMBER 27, 1943

Marshall As Generalissimo

The report that General George C. Marshall, the American Chief of Staff, has been "nominated" to the post of Commander-in Chief of the Anglo-American forces has several implications. It is an assurance that plans are being made, or have already been made, for operations on the largest and most complex scale and that the problem of choosing a man to put the plans into operation is now being considered. The difficulty of making such a choice is enormous; not only must the appointee be capable of doing the job, but he must also be acceptable to large numbers of intensely critical people in all the countries concerned. No one will envy him his responsibilities, but many will envy him the power and the glory which his exalted position brings. The cautious use of the word "nominated", in the report about General Marshall, shows that the appointment is not yet fully agreed upon.

The opinion of the public in such a decision is of little value, yet it looks as though General Marshall would be an excellent choice for this tremendous job. As Chief of Staff he has done splendid work in directing the American forces, and it is as an organizer of operations that his reputation has been gained. He is not a field commander, but he is a brilliant co-ordinator and organizer. In the first Great War he made his reputation as Chief of Operations for the American First Army; he did most of the organization for the St. Mihiel offensive. When the First Army was in sore straits in the Meuse-Argonne offensive it was Marshall who set them on their feet again by a series of brilliant re-groupings.

The Anglo-American Generalissimo will have to be an organizer of the highest order. The fighting will be done by such men as Wavell, Eisenhower, Alexander, McArthur, Montgomery, Patton, Anderson, Clark, Mountbatten, Devers and McNaughton, and it will be the Generalissimo's job to use these men and the great forces which they command to the best possible advantage; it is responsibility such as has never fallen to any soldier in history. There is evidence that Churchill and Roosevelt think that Marshall is the man for the job, and the confirmation of his appointment to the post for which he is now "nominated" may be expected any day.

In this connection it may not be amiss to comment briefly upon the somewhat odd situation in the Pacific theatre of war. Lord Louis Mountbatten has been put in full charge of operations there, and General Douglas McArthur has made a statement on that appointment which appears to be ambiguous. There are indications that General McArthur thinks that he has been ill-used. It is always unfortunate when men in the armed services of their country make statements which can be interpreted as appeals for popular sympathy, and this is not the first time General McArthur has shown pique. The whole Allied world admires what he has done, and will give full credit for what he will do in the future, but his personal ambition to return to the Philippines cannot be allowed to overshadow the desire of all the Allies to reach the Imperial Islands of Japan.

Danger From Military Trucks

Although Canada is most decidedly a country at war, we cannot see that it is necessary for everything which the army does in this country to be done as though we were under fire. We refer especially to the presence on the public highways of military trucks, travelling at night with insufficient light.

It is not uncommon for motorists driving at night to come suddenly upon large military convoys which have blackout shades over their right headlights and little or no light showing in the rear. Civilian drivers are prosecuted for driving with only one headlight, for by so doing they cause confusion to other drivers; when from five to forty trucks are driving in the same way the confusion is greatly increased. Military trucks, also, are among the largest on our roads, and unless they have lights to show their width, both front and back, they are very dangerous. The blackout regulation is no doubt imposed on the convoys in order to give the drivers practice in driving under these conditions. But, in the interest of public safety, could the regulation not be relaxed when the convoys take to the most freqdently-travelled roads?

There is danger also, we feel, in the steps which are taken for inspecting cars on the highway when a search is being made for escaped prisoners of war. Often motorists are stopped by a small group of soldiers who signal to the driver with a flashlight. But if the driver does not know that a search is being made he may assume that the man with the light is merely a soldier looking for a lift, and he may drive on without stopping. On more than one occasion drivers who have done this have been shot at, and hit. The soldiers, presumably, are ordered to make a thorough search and may reasonably suspect a car which rushes past them.

Why not give such searchers red lanterns, or at least red flashlights, so that the motorist will be warned that something unusual is afoot, and draw up beside them? Such signals would not warn an escaping prisoners any more quickly than the present ones, and the danger of shooting a timid driver would be greatly decreased.

Nobody, it must be repeated, wants to hinder the military in any necessary training or searching, but their present customs in the matters referred to are dangerous to the general public on the highways.

The Truth About Hess

More than two years after Rudolf Hess dropped on British soil Mr. Anthony Eden revealed to the British House of Commons the reasons for his strange visit. We cannot suppose that the revelation came as a great surprise to the people of Britain, for there have been many accounts of the Hess flight in the press and in periodicals, and the best of these were accurate in their outlines and in most of their details. Mr. Eden's speech, however, makes the explanation official.

When the war began we had the highest respect for the German intelligence and for the ingenuity of the Nazis. We tended, indeed, to think that they were much more clever than we could possibly be. Nowadays we are beginning to feel that German intelligence and Nazi ingenuity have serious blind-spots. The idea that the British would make a shameful deal with Hess to end the war was an utterly fantastic one; the idea that the Duke of Hamilton would be able to swing the deal was equally absurd; if the Nazis knew anything about British life they would know that no Duke, however rich or popular or powerful he may be, is able to override Parliament or the power of the Prime Minister.

The suggestion for the Hess flight came from Dr. Karl Haushofer, the great exponent of geopolitics and one of the chief brains of the Nazi organization. The war has shown that geopolitics—at least as expounded by Dr. Haushofer—is a lot of bunk, and the Hess debacle shows Dr. Haushofer to be a strangely uniformed and misguided man. The Nazis, for all their cleverness, must be very gullible folk if they accept such fanciful schemes as the Hess mission, and put them into action.

The Nazis are German romantics of an advanced type. We know how strong and ruthless they can be, how keen they are in detail and how formidably they can fight. And we are also finding out how soft they are. Persistent reports from occupied countries tell us how amenable their officials are to bribery and corruption; knowledge gained from prisoners of war show us that they are strong as iron, but that they have also the brittleness of iron when they are hit in the right place; and the story of the Hess exploit shows us that they are unrealistic in their estimation of races which they despise. After the war the Germans might do well to encourage the tourist trade, so that they may see what real people are like.

NOTE AND COMMENT

Men often criticize girls who wear revealing garments, but they ignore those who don't.

To hear the Nazis tell it, the Russians aren't fighting fair—they're hitting below the wheat belt.

Hitler attacked Russia because he thought that she was a menace to Germany. How great a menace, he has still to learn!

In Britain shortage of labour has led many women to attempt to sweep their own chimneys. And, as *London Opinion* expresses it, this puts a new complexion on the mater.

Farming News and Views

By
HON. DUNCAN MARSHALL

IN conversation with a livestock farmer in Western Ontario he expressed the opinion that one hundred million bushels of feed grain would be shipped to Ontario from the West this year. It is certainly very fortunate that we have this grain grown in Canada to supply our present demand for feed. Without this home grown grain a great many head of livestock would have to be sold and our breeding stock depleted. It is also fortunate that the Federal Government has been able to arrange for the payment of transportation charges so this grain is available to Eastern farmers at the same price as at the head of the lakes. What is more important to farmers in Ontario is that price ceilings have been placed on this feed grain so that the crop failure in this province is not going to add to the farmer's burden by compelling him to pay famine prices for feed.

The publication, some few weeks ago, of a few prices in Newfoundland, where there are few price ceilings, indicates what would have happened. In Newfoundland beef was recently selling at over $1.00 per lb., eggs at $1.20 per dozen and butter at $1.25 per lb. As Newfoundland does not produce these products for its home needs the speculator has got in his fine work. The lack of feed grain in Ontario this year would have been a great opportunity for something similar to happen.

The production of beef and bacon as Canada's contribution to war demands is of the highest importance, and the preservation of our breeding stock has not only a present but a future value, so the feed to grow livestock and fit it for market is vital to Ontario farming, and the car loads of Western grain now being unloaded at stations all over this province are going a long way toward the avoidance of an agricultural calamity here.

Where we recall that just a few years ago much of the Prairie country was suffering from a near famine as a result of lack of rainfall, it looks like a law of compensation that when this province is suffering from excessive rains and destruction of crops, that the Western provinces have reaped two or three crops from which surpluses have been piled up sufficient to supply our present demands.

The storage facilities to take care of our huge surplus of grain in Canada, are extremely large and our building abilities have been taxed to their extremities to provide additional accommodation for storage of food in the form of grain, but Canada is thus not only protected from any famine threats but we are able to come to the rescue of other friendly nations that are or soon may be.

◇ ◇ ◇

ANIMAL products are bound to become scarcer as time goes on and the war continues so that feed for the production of meat of all kinds is today of the highest importance. The recent shipment of small horses, or cayuses, from Alberta to California, to be used for meat, indicates something of the shortage of meat in the United States. There are a good many bunches of these small horses running wild in Alberta. They are useless for work, even when broken; are fat after a summer's grass and are being bought to be shipped to California for slaughter. Buyers are only paying 1c per lb. live weight for these cayuses delivered at shipping points. They will not be very dangerous competition with beef in the matter of price. There is likely a large European population in California to whom horse meat will not be objectionable. Getting these useless horses off the free range in Alberta will serve a useful purpose.

◇ ◇ ◇

THIS has been a most encouraging year for weeds. Not only have they been well supplied with moisture but short crops naturally means more weeds. It is a sort of anomaly that when useful plants do not grow well weeds are always ready to take their place. There should be definite plans made to meet the weed menace now threatening Ontario farms. Wild carrots have flourished this year and when cut, in many places, have produced a new crop of blossoms and may go to seed later. This weed is a biennial plant and so any plan for eradication must be carried on for at least two years. Sheep will often do a good job on a pasture infested with wild carrot. They will nip off the blossoms and thus prevent it from going to seed, but the sheep have some help. The weed situation must not be neglected following an excessively wet year such as this or the toll of our crops taken by weeds, which is large now, will become excessive.

I drove through part of Lambton county some days ago and found many fields brilliant with Goldenrod. This flower is not always classed as a weed but when you see it in profusion along fences you may be sure that it is one of the varieties of this flower with a running rootstalk and that means a dangerous weed. Most of the bloom I saw was in fence corners and as in many cases these were filled with this "golden glow" it will take some work to get rid of it. Cattle will not eat it nor have I known of sheep feeding on it. These filled fence corners or strips along wire fences are very untidy and will not be good for crops on these fields. It may look more alarming than it is but it would be much better to get rid of it. This plant flourished on land where the fertility is greatly exhausted and is not a sign of good farming. Spraying it with a good chemical weed-killer along these fences would be the best plan.

◇ ◇ ◇

REPORTS indicate that Alberta will market some 800,000 pigs this Fall while Ontario will produce about 500,000. Abundance of feed right at hand favors the Western province, but it would also require some effort on the part of the farmers themselves to do a job of this kind. This will be an all time high for hog production in Alberta, and it must also be kept in mind that it is more difficult to produce two liters a year in a climate like that of Alberta, than it is in Ontario. Alberta has made good progress, over a period of years, in the improvement of their type of hogs to conform with the British demand for choice Wiltshire sides.

◇ ◇ ◇

WITH the feed situation as it is early pasture may be very necessary next spring. It is not too late to sow fall rye and this will give a very early and nourishing pasture. For pasture I would seed rather heavy, using a little over two bushels per acre, and if the pasture is needed through the summer, a grass mixture of timothy, blue grass, red top and orchard grass could be sown with the rye. The fall growth of rye creeps over the ground instead of standing up and this covering is a good winter protection. Such a field could then be plowed the last of July or early in August and be ready for fall wheat. A little sweet clover sown in the spring and then harrowed will make feed and improve the soil. I think we should not be afraid to put plenty of seed on land for pasture. Bare spots, even though not large, will give weeds a chance in a pasture. New seeding has come on so well this year that extra pasture may not be needed in the spring, but fall rye will give an early bite and that may be important.

◇ ◇ ◇

I FIND quite a few farmers sowing winter barley this fall. Where it has been tried it has proved to be a good yielder of very plump grain. Experiments with it have been somewhat limited so far but results are encouraging. I found Harry Nixon seeding a little of it a week or two ago He had only two bushels but from reports of its success he was anxious to try it. If it does well in thi province it will help to get that much extra seeding done in the autumn.

◇ ◇ ◇

THERE is quite a good deal of fall wheat sown along the way to Unionville. Some of it is up but most has just been seeded with a view to dodging the hessian fly. The grain has gone into a good seed bed and with a little rainfall it should come along well. There is enough soil moisture to give it a start, and probably carry it on for a time.

BACK AGAIN!

Choosing One's Own Education

A SARACEN UNIVERSITY had no program, no curriculum, no departments, no rules, no examinations; it gave no degrees nor diplomas. It was simply an institution of learning. Not of teaching, but of learning. A man, young or old, went to a university to learn what he wanted to know, just as an American goes to a grocery to get the food he wants.

Men who knew (or thought they knew) something, and wanted to teach it, opened a school to sell their knowledge. Success depended upon the demand for the knowledge they had. If they prospered, other teachers joined them. So the schools became universities, and century after century public-spirited men added buildings, just as individuals and groups of alumni add to American universities.

The teachers lectured in open classrooms. Anyone was welcome to listen. An incoming student wandered about, listening. When he decided upon the teacher he wanted, they discussed privately whatever he wanted to learn and needed to study, and agreed upon the fees. Then he joined the class regularly. If he was not satisfied, he could quit at any time and find another teacher. When he had learned what he wanted to know, he left the university to use his knowledge....

A thousand years after the Saracens built these universities, far away in time and on a continent that they never knew existed, a revolutionary leader, Thomas Jefferson—who knew little or nothing about the Saracens—realized the dream of his life when he created the University of Virginia. His dream was a new kind of education.

Proudly, almost bragging a little, he wrote to a friend in the medieval-university system of Harvard, "We shall allow them (the students) uncontrolled choice in the lectures they shall choose to attend. Our institution will proceed on the principle....of letting everyone come and listen to whatever he thinks may improve the condition of his mind."

For more than nine hundred years the University of Cairo proceeded on precisely that principle. Until the end of the nineteenth century, Europeans were not able to impose upon that university any tinge of the European belief that minds acquire knowledge, not by actively seeking to know, but by passively being taught whatever Authority decides that they should know.—From "The Discovery of Freedom," by Rose Wilder Lane. (New York: John Day.)

WartimeRole of Canadian Railways

(FROM KINGSTON WHIG-STANDARD)

ADDRESSING the Canadian Club of London earlier this week, Mr. D. C. Coleman, president of the Canadian Pacific Railway, described the contribution to the war effort made by North American railways and declared that "it is safe to say that none of the warring nations has been better served by its railways than has the Dominion of Canada." It is a bold statement, and yet one which will, we think, meet with general acceptance both in this country and in others where the part played by Canada's railways is fully realized.

On more than one occasion, the tremendous increase in Canadian industrial output and export business resulting from the demands of war has been commented on in these columns and elsewhere. Amazement has been expressed that a national economy could expand to such vast proportions in so short a time and still be capably and efficiently handled. And throughout this expansion, it must be remembered, the heavy flow of raw materials and finished products has been mainly handled by the railroads of the Dominion. Without the exceptional elasticity displayed by Canadian railways in absorbing the mountainous increase of freight loadings, the war effort of this country would be a sorry thing.

In the final analysis, in a country of Canada's physical characteristics, railways must form the backbone of its transportation system. Waterways, highways and airlines are auxiliaries—important auxiliaries, but each one limited by its own particular nature from replacing completely the transcontinental networks of iron roads serving this Dominion. Especially is this fact obvious in the present emergency, when short supplies of the gasoline and rubber have curtailed motor transport, and when expansion of airborne traffic is prevented by the same shortages and by the nation's needs of planes and pilots for other purposes. Limitation of waterways is, of course, the closed season when inland navigation ceases.

Our railroads have had to take up the overload from these auxiliaries as well as handle their own phenomenally enlarged traffic, and they have had to do this at a time when the military needs of the nation have drawn heavily upon their personnel. Literally thousands of Canadian Pacific and Canadian National employees have answered the call of a higher duty, yet these great railroads continue to play their important part in wartime transport. When the economic side of Canada's war effort is under review, a large place must be set apart for the contribution made by the country's transcontinental railway systems.

Whitman Is America

Of course the essential elements of all first-class artistic and literary productions are always the same, just as nature, just as man, are essentially the same everywhere. Yet the literature of every people has a stamp of its own, starts from and implies antecedents and environments peculiar to itself.

Just as ripe, mellow, storied, ivy-towered, velvet-turfed England lies back of Tennyson, and is vocal through him; just as canny, covenanting, conscience-burdened, craggy, sharp-tongued Scotland lies back of Carlyle; just as thrifty, well-schooled, well-housed, prudent, and moral New England lies back of her group of poets, and is voiced by them,—so America as a whole, our turbulent democracy, our self-glorification, our faith in the future, our huge mass movements, our continental spirit, lie back of Whitman and are implied by his work....

In him the new spirit of democracy first completely knows itself, is fearless, tolerant, religious, aggressive, triumphant, and bestows itself lavishly upon all sides. It is at ease in the world, it takes possession, it fears no rival, it advances with confident step.—From 'Whitman," by John Burroughs. ((Boston: Houghton Mifflin.)

NO PAY

A gipsy fortune-teller dashed excitedly into a police station and rushed up to the desk-sergeant.

"Help! Police!" he cried. "My wife has run away. You must help me find her."

The sergeant eyed the gipsy.

"You're a fortune-teller aren't you?" he asked. "Why don't you study the cards and see where she is hiding?"

The gipsy wrung his hands.

"Yes," he howled. "But who's gonna pay me?"

Hard To Believe How Time Flies

SEPTEMBER 27

1913 Rev. Father Phelan has been appointe[d] Chancellor of the diocese of Peterborough.

Winter garbage collection schedule has bee[n] announced. It provides for service only once [a] week.

J. J. Turner has sold his Port Hope hotel property to Charles Perry.

A number of houses in Peterborough have bee[n] condemned by Sanitary Inspector C. A. G Spence as unfit for habitation.

Adam Hall is advertising for tenders for th[e] erection of a new foundry building.

1923 After four wet, lean years, Lakefiel[d] Fair gets perfect weather and attract[s] big crowd.

Martin B. Chenhall has been appointed director of the Peterborough Male Voice Choir.

T. A. McDonald, in charge of the condense[d] milk department of Peterborough Milk Product[s] Limited for the past five years is leaving for Detroit.

J. E. Adams of Lindsay has bought the loca[l] wholesale grocery business of Rishor's Limited.

The Ennismore cheese factory is broken int[o] and four cheese valued at $80 stolen.

1933 Charles J. Maund, assistant secretar[y] of the provincial organization of th[e] C.C.F. addresses a local meeting on the program of the Federation.

Wedding couples are warned that the practice of driving along highways with old tir[es] wash-boilers etc. tied behind the car must stop.

Mrs. M. Richardson and Miss M. Rush are th[e] prize-winners at the final field day of the ladies section of the Peterborough Golf and Country Club.

Albert Vernon Wall, formerly a member of th[e] Examiner editorial staff dies at Gloversville N.Y.

Kingston score four runs in the last inning t[o] beat Sugar Bowl 8 to 7, the first O.A.S.A. loss o[f] the season for the locals.

IN WAR TIME

1918 Heber C. Nichol, a former member o[f] the Utilities Office staff has been kille[d] in action overseas.

Word has been received of the death of W. G Rehill of Peterborough in the sinking of th[e] White Star liner Mesaba.

Pte. George Rowe of Douro township is officially reported as having died of wounds. He i[s] the third brother to lose his life in the presen[t] war.

Miss Jean Hartstone recently back from the front tells some of her experiences in an address to the Peter Robinson Chapter, I.O.D.E.

Capt. Frank Sawers of Peterborough, serving overseas with the Fort Garry Horse has been awarded the Military Cross.

A Bible Message

And I saw a new heaven and a new earth: fo[r] the first heaven and the first earth were passe[d] away; and there was no more sea. And I John saw the holy city, new Jerusalem, coming dow[n] from God out of heaven, prepared as a brid[e] adorned for her husband.

And I heard a great voice out of heaven saying, Behold, the tabernacle of God is with men and he will dwell with them, and they shall b[e] his people, and God himself shall be with them and be their God. And God shall wipe away al[l] tears from their eyes; and there shall be no mor[e] death, neither sorrow, nor crying, neither shal[l] there be any more pain: for the former thing[s] are passed away.

And he that sat upon the throne said, Behold I make all things. And he said unto me, Write for these words are true and faithful. (Rev. 21 1-5.)

◇ ◇ ◇

And I John saw these htings, and heard them And when I had heard and seen, I fell down t[o] worship before the feet of the angel which shewed me these things. Then saith he unto me, Se[e] thou do it not: for I am thy fellowservant, an[d] of thy brethren the prophets, and of them whic[h] keep the sayings of this book: worship God....

Blessed are they that do his commandments that they may have right to the tree of life, an[d] may enter in through the gates into the city (Rev. 22: 8, 9, 14.)

Unconsidered Trifles

Doctor—"Your daughter is growing too fast."
Father—"So are most of the other girls nowadays!"

◇ ◇ ◇

"Now, why do the ducks go in to swim?"
said Jonathan Quiz to old Bill Stout.
"From divers motives," said Bill to him.
"And for sun-dry reason they all come out."

◇ ◇ ◇

Casey—"Next time Oi pass wid a lady, Mulligan, ye'll take aff yer hat."

Mulligan—"An' suppose Oi refuse,"

Casey—"Then, be hivens, ye'll take aff ye[r] coat!"

◇ ◇ ◇

"Janitor, you could cool our apartment nicel[y] if you would run ice-water through the radiators."

"Can't be done, madam."

"What did you have in them last winter?"

◇ ◇ ◇

The inquisitive traveller saw an Irishman on [a] river bank, and watched him hauling up water.

"How long have you been doing this?" aske[d] the traveller.

"Tin years, sor."

"And how many bucketfuls do you carry off i[n] a day?"

"Tin to fifteen, sor."

"Dear, dear. Now, how much water would yo[u] say you had carried since you started?"

"All the water you don't see there now, sor."

◇ ◇ ◇

A certain newspaper editor had cause to admonish his son on account of his reluctance t[o] attend school.

"You must go regularly and learn to be a grea[t] scholar," said the father, "otherwise you ca[n] never be an editor. What would you do, for instance, if your paper came out full of mistakes?"

"Father," was the reply, "I'd blame 'em on th[e] printer."

And then the father fell on his son's neck a[nd] wept for joy. He knew he had a worthy successor for the editorial chair.

CAMPBELLFORD

I.O.D.E. Girls Send Magazines

CAMPBELLFORD, Sept. 27 — (ENS)—The Trent Valley Chapter of the I.O.D.E. held its inaugural meeting of the season on Thursday evening when they met at the home of Mrs. G. A. Ironside, Booth Street to discuss plans for the coming months.

The Regent, Miss Betty Adamson, presided and a feature of the meeting was talk on "India" by Miss Aileen Parker, B.A. Three new names were added to the membership roll, Misses Gloria Anderson, Pauline Cassan and Shirley Rowe and Miss Adamson gave a report for the treasurer in the absence of that officer and she revealed there was a balance on hand of $19.75 in the general fund and $43.87 in the war fund.

It was announced that a large consignment of magazines was ready for shipment to I.O.D.E. headquarters in Hamilton. Regarding a request from fair officials, who asked that the branch put on a display of war work at the Fall Fair here, members announced this would not be possible since items suitable for such a display had already been forwarded to headquarters. As a part of their war work members decided on making as their special objective the sending of parcels, at Christmas, to girls from this district who are in any branch of the service. It was hoped that local citizens would assist them in this work by providing them with names and addresses of such girls.

STERLING SILVER SIGNET RINGS FOR GENTS
1.50 TO 6.50
BERT AUSTIN
Watchmaker and Jeweler
196 Charlotte St.

MEN'S SUITS
Regular to $35.00. Made-to-Measure $29.95
Why Wear Readymades?
Board & Huffman
188½ CHARLOTTE

Canada's First Lancaster Bomber Arrives In England

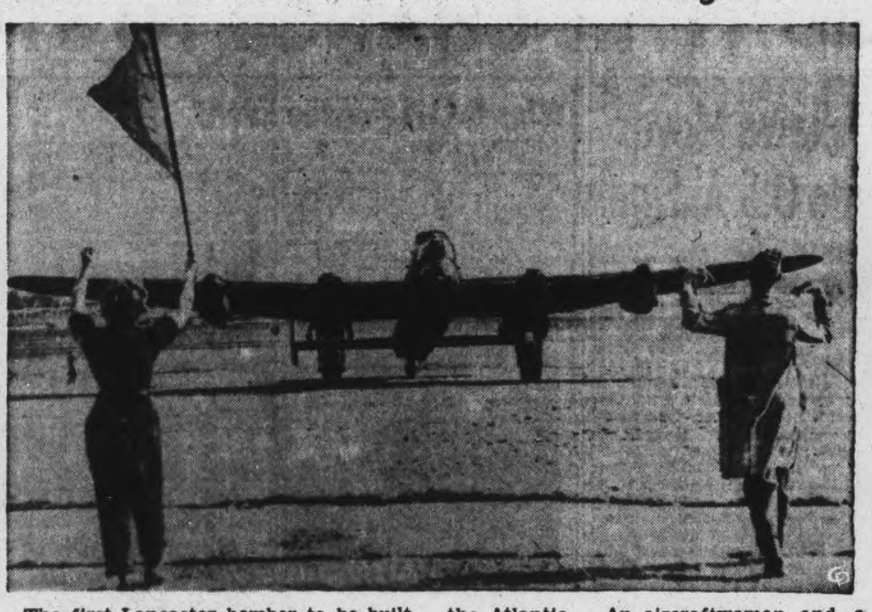

The first Lancaster bomber to be built in Canada is shown as she sat down on a British airport on her arrival after flying the Atlantic. An aircraftwoman and a male member of the ground crew signal the plane in. Canada is now turning out these heavy bombers in quantity.

This dimpled young aircraftwoman, identified only as "Pat," had the honor of flagging in the first Lancaster bomber built in Canada as it completed its flight to England. She is holding the bomber's mascot, "Bambi."

Knox Emphasizes Japanese Battle

LONDON, Sept. 27 — (CP). — United States navy secretary Frank Knox asked the British press to-day to educate the public "to the necessity of fighting this Japanese war."

"Nothing would more disturb the growing American confidence in British co-operation than to believe the British feel that when Hitler is disposed of it all will be over," he told a press conference.

Asked if Prime Minister Churchill's recent statement had not dispelled all such feeling, the secretary replied:

"No, it hasn't been dispelled in America."

He added that during his current visit the attitude he found here "is the real war is in Germany and the other a sideshow."

Knox reiterated that although fully one-third of Japan's merchant fleet, including additions since Pearl Harbor, have been sunk, the war in the Pacific would be costly to the Allies and bitterly fought by the enemy to the end.

"You are a naval people," Knox told Britons, "and the war in the Pacific is the greatest naval war that has ever been fought by either us in the most difficult circumstances and against the best armed foe."

Bogue's Bronchial Remedy has helped many people who are troubled with asthma.
Bogue's Drug Store
419 George Phone 8723

RE-BUILT ARMY BOOTS
Don't miss this opportunity to get Strong Work Boots for as little as $2.95. Come early.
RUSKIN & CO.
AYLMER STREET (OFF CHARLOTTE)

Kidneys Must Clean Out Acids
Excess acids, poisons and wastes in your blood are removed chiefly by your kidneys. Getting up Nights, Burning Passages, Backache, Nervousness, Rheumatic Pains, frequent headaches, and feeling worn out, often are caused by Kidney and Bladder troubles. Usually in such cases, the very first dose of Cystex goes right to work helping the Kidneys clean out excess acids and wastes. And this cleansing, purifying Kidney action, in just a day or so, may easily make you feel younger, stronger and better than in years. The iron clad money-back agreement on Cystex insures an immediate refund of the full cost unless completely satisfactory. You have everything to gain and nothing to lose under this money back offer so get Cystex from your druggist today. Only 35c.

OMEMEE

Rev. W. Barfoot Visits Auxiliary

OMEMEE, Sept. 27 — (ENS). — The annual meeting of the Women's Auxiliary of the Deanery of Victoria was held in Christ Church, Omemee, this week.

The session opened at 10:30 a.m. with a celebration of the Holy Communion. The celebrant and preacher was Rt. Rev. W. F. Barfoot, Bishop of Edmonton. The service was in charge of the rector Rev. F. W. Pooley, assisted by the Rev. P. C. Howard of Bobcaygeon and Rural Dean of Victoria. About 100 members of the W.A. together with the clergy of the Deanery received Communion. Mrs. W. G. Stephenson presided at the organ, and the choir attended.

Luncheon was served by the ladies of Christ Church W.A. and St. John's, Emily. In spite of the wartime rationing a very satisfying meal was enjoyed.

Twenty Years Ago.

The afternoon session, which was in charge of the acting Deanery officer, Mrs. Isaacs of Lindsay, commenced with Intercession conducted by Mrs. W. Simpson of Blackstock. The address of welcome was delivered by Mrs. F. W. Pooley on behalf of Christ Church W.A. The speaker commented briefly on the uniqueness of the occasion inasmuch as the W.A. Deanery of Victoria was organized and met in Omemee for the first time exactly 20 years ago and that this year also marks the fiftieth anniversary of the formation of the branch of Christ Church.

Minutes of last meeting were read and adopted and the treasurer's report received, also correspondence from the Diocesan treasurer, Miss F. C. Kingston. Those of the Deanery called to Higher Service were then remembered and prayers for the present world crisis were offered by Mrs. Isaacs.

Permanent Rectories.

An inspiring missionary address was delivered by Bishop Barfoot. His Lordship spoke of conditions not only in his Diocese but of all Western Canada. He emphasized the need of permanent rectories for the Western clergy and the importance of those here in the East realizing that all our efforts are worth while. The offering was received and later in reply to an appeal was voted towards the furnishings of staff rooms at Fort George School.

Mrs. J. McKibbin then addressed the meeting, speaking of her work in connection with the Samaritan Club in Toronto and her more recent activities in conjunction with the Neighborhood Workers.

The next meeting of the Deanery will be held at Blackstock and the new Deanery officer appointed was Mrs. J. McKibbin of Fenelon Falls.

Archdeacon Simpson then closed the meeting with the benediction, after which afternoon tea was served.

Pte. Gauthier Dies On Gallows

LONDON, Sept. 27 (CP Cable)— A murder case believed unique in some respects in British criminal history ended Friday at Wandsworth prison in the hanging of Pte. Eugene Gauthier, French-Canadian soldier, for the Bren-gun murder of Mrs. Annette Pepper last March. The victim was the wife of a British prisoner of war.

Gauthier waited in the condemned cell for 60 days while his legal representatives sought a reprieve. This is believed the longest wait of this kind any convicted murderer has had in Britain.

His counsel appealed the conviction to the court of criminal appeal and when this failed the Canadian Government requested that the case be taken to the House of Lords. The Attorney-General, Sir Donald Somervell, refused a fiat permitting this.

The Crown charged Gauthier killed Mrs. Pepper with a Bren gun because he was jealous of her friendship with another soldier.

HAVELOCK

W.I. Gives 50 Books To Training Centre

HAVELOCK, Sept. 27 (ENS). — About 50 books from the Women's Institute library are to be donated to the training camp in Peterborough.

Recently the Library Board purchased the following new fiction books:

A. Bower, The Haunted Hills; M. R. Rinehart, The Album; Ellery Queen, Siamese Twin Mystery; Elizabeth E. J., Mr. Skaffington; Helen McGinnes, Above Suspicion; Maughan W. S., Hour Before the Dawn; Hilton E., Random Harvest; Hill J. B., Sound of the Trumpet; Loring Emile, When Hearts Are Light Again; Stephenson B., Melody in Darkness; Buck Pearl S., Dragon Seed; D. DuMaurier, Hungry Hill; Reynolds Q., Only the Stars Are Neutral.

Warkworth News

Mrs. Julia Duncan visited her mother, Mrs. A. B. Vanblaricom, Morganston, Friday.

Mrs. George Rowe, Toronto, who has been three weeks with Mr. and Mrs. T. Somers, has returned to Toronto.

Mrs. Gordon Hutchinson, nurse-in-training at Belleville General Hospital, is spending a few days with her parents, Mr. and Mrs. Harold Insley.

Mr. Clarence Ferguson, Toronto, is spending a few days at his home

LAC. Melford Gummer, Brantford, is spending a week with his parents, Mr. and Mrs. Bruce Gummer.

Mr. and Mrs. Eric McKague, Carla and Linda, spent Friday with his parents, Mr. and Mrs. J. B. McKague, Mount Pleasant.

Bible Society Plans Its Annual Canvass

The annual canvass in the interests of the Bible Society will be held in the city during the weeks of September 28th to October 8th. Women canvassers representing the various churches of the city are undertaking the canvass as has been done in former years and each canvasser will carry the official canvasser's book as credentials. The Bible Society is essential to the work of the missionaries of all the denominations and is constantly providing new translations in numerous languages. A meeting for the workers will be held in the Y.M.C.A. building Monday evening, September 27 at which Rev. F. B. Allnutt will speak and show motion pictures of some of the work of the Bible Society.

PRISONERS SORT MAIL

Red Cross officials said that 40 British and United States officers prisoners of war in Tokyo, have been appointed by the Japanese to sort mail for captives in Japan and Japanese - occupied territory. The object is to speed delivery. The Red Cross also announced that the Japanese had asked that letters to prisoners be limited to 25 words and should be typewritten or written in block capitals.

BUSINESS enriches the NATION and YOU

Your Savings Create New Wealth Which You Share

YOUR surplus funds in bank deposits, however small, contribute to the working capital that is constantly enriching your life. Business uses these savings to give Canadians a standard of living enviably high among the nations of the world.

Through business enterprises, this capital provides costly research laboratories to search out, test and perfect new products and improvements. These dispel the drudgery of many chores; they add ease, comfort and entertainment to the conditions under which you live.

It is this capital that builds new factories, installs improved machinery and hires more people to turn out better goods at less cost to you. Volume production, made possible by capital, lowers prices even while increasing wages.

Without capital, these things could not be. The new goods produced by business are the real wealth of the nation—wealth in which you share as you enjoy the products that working capital puts within your reach.

10D-43

THE BANK OF TORONTO
Incorporated 1855
Peterboro Branch F. S. POTTER, Manager

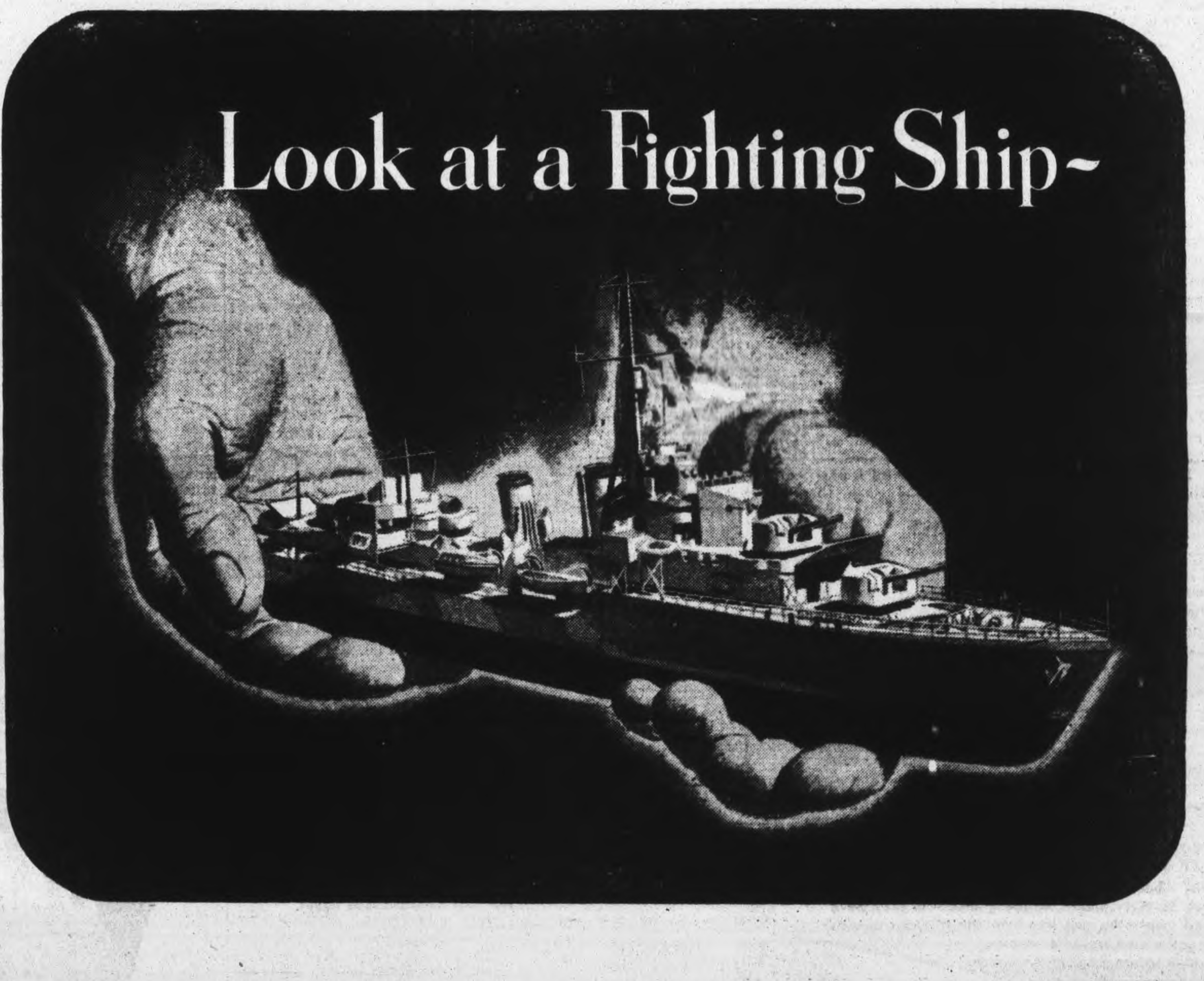

you see Northern Electric at WAR

No, we don't build Canada's fighting ships ... *our* job is to supply the miles of wires and cables ... the protective devices ... the electrical fittings and control equipment so vital to their operation. The men who go down to the sea are receiving our best—to the end that the thousands of Canadian homes whom they so proudly represent will be safe—and happy—when they return victorious. The hands of Northern Electric are working for full-out victory, just as surely, competently, as the hands that man the guns, the ships, the tanks, the planes. Their purpose is one and the same ... a Total War, to earn a Total Peace. When that time arrives, and grant it may be soon, the hands of Northern Electric will return to the normal accomplishments of a national electrical service.

INFORMATION
"Our war production job is by no means confined to fighting ships alone. Vital equipment for all the Services—Navy, Army, Air Force—is our full-time schedule".

Northern Electric
AND ITS EMPLOYEES
IN WAR AND IN PEACE—A NATIONAL ELECTRICAL SERVICE

WESTCLOX LOSE SECOND GAME AND TITLE CHANCE TO STRATFORD

Locals Fail To Hit With Runners On

Inability to come through with hits when they had runners in scoring position proved fatal to Westclox girls here Saturday afternoon when they were beaten 5 to 3 by Stratford Kroehlers, who thus took the provincial playoff round in two straight games.

The Peterborough representatives had thirteen left on bases. Right off the reel they lost a chance to break well in front in the opening inning when they filled the bases with nobody out and then couldn't score and in the final frame they had the tieing runs on second and third, with not a hand down and again couldn't produce a hit in the clutches.

With a win in hand Stratford reserved their ace pitcher Hazel Baynton for a third battle if necessary and used Greta Harmer. The strategy worked, although they had to call on Hazel Baynton to save the game in the final inning. She came in with runners on second and third and no one out and snuffed out the up-rising in a hurry, retiring the next three batters.

Greta Harmer who was the Kroehler starting pitcher was not exactly a mystery, the Westclox getting to her for twelve hits but she was steady in the jams and in addition had almost perfect control, allowing but one walk and that to the first batter who faced her. Kroehlers took no chances in the last inning and the relief pitching of Hazel Baynton saved the day.

Isobel Bullock went the route for Westclox and while she was not hit hard had trouble with her control, aggravated by some erratic umpiring. The Westclox pitcher issued seven bases on balls and five of those passes blossomed into runs. In addition she got no breaks defensively for three of the Stratford runs were unearned. The first two came after a throw that should have meant a side-retiring double-play had been dropped and the third cashed in on a passed ball with two out and the batter struck out on the next ball.

Good Fielding Plays

There were some neat fielding plays by both teams. The brightest defensive gem by Westclox was a running one-handed pickup by Marg. Hawthorne for a force play at second. Doris Walker made two nice running catches in right field for the winners and the first should have resulted in a double-killing for she followed it with a perfect throw to third that should have cut off a a base-runner. Helen Doubrough, at first for Kroehlers went far to gather in a foul fly and Ruby Huras in centre field had a long gallop to gather in a short drive to right centre.

Betty Appel was the only Stratford batter to get more than one hit. Beryl Dobbin, Westclox catcher, had three clean singles in five trips to the plate and Aggie Anderson, Isobel Bullock and Marg. Hawthorne each came through with two hits, the last-named having a homer and a single and Aggie Anderson a double and a single.

There was no scoring in the first two innings, although Westclox blew two good chances. In the last of the first Aggie Anderson walked, Viola McLean dropped a single into centre and Isobel Bullock singled through short to fill the bases. However Marg. Hawthorne fanned, Marg. Watson popped to first and Betty Appel, Stratford shortstop threw out Beryl Dobbin. In the second Doris Walker and Jean Castle both got on on errors with one out but the next two batters went out in order.

Stratford Score First

Kroehlers started the scoring in the third. With one away Gladys Heinbuch drew a pass and Evelyn Easson also walked. Doris Harloff was out on a nice catch by Doris Walker but the runners advanced after the catch when Marg. Hawthorne dropped the throw to third Jean Aiken received first on interference by the catcher filling the bases. Betty Appel dropped a single into right, the first hit off Isobel Bullock, to score Gladys Heinbuch and Evelyn Easson. The play on the second run was decidedly close but Umpire Page called the runner safe. Ruby Huras struck out to end the inning.

Westclox evened it up in their half. After Isobel Bullock and Marg. Hawthorne had popped to Betty Appel at short Marg. Watson scratched a single off Gladys Heinbuch's glove and Beryl Dobbin dropped a Texas Leaguer into centre. Barbara Rome doubled down the first base line,

(Continued on Page 11)

Complete Auto Service
MOTOR REPAIR BODY
BUMPING, REPAINTING
J. J. DUFFUS CO.
Tel. 5757

LAWN BOWLING

Any bowling that takes place on our greens after the end of this month will have to be done during the afternoon and very early in the evening. We have been informed that there will be no lights for night bowling after September 30.

And looking over our 1942 records we find that we did considerable daylight bowling up to and including Monday, October 12. Almost every afternoon the ladies held some kind of a tournament, and then the men's games committee scheduled something on Wednesdays and Saturdays and wound up the season on Thanksgiving Day with a mixed tournament.

True, we had a few rainy days during the early days of October, but we also had a lot of afternoon bowling.

The last open tournament to be held by our club for this year is scheduled for this Wednesday, September 29. It is being sponsored by the ladies' section, and it is for rinks. If the weather is favorable the ladies intend to commence at 1:30 o'clock and play right through maybe stopping between the second and third games for a cup of tea; on the other hand, if the weather is cold and rough, it is most likely that there will be no tournament. However, in the meantime let us hope for fine weather, and be sure to line up a rink and be in the tournament. Rules will be announced prior to the beginning of play.

Manager Again

PHILADELPHIA —(AP)— Phil Thompson of the Philadelphia Falcons, in the U.S. Eastern Hockey League, announced yesterday the re-appointment of Red McKenzie as team manager. McKenzie is now on a scouting trip in Canada for new players. The club's first game is on Nov. 6.

Take Ontario Title

WINDSOR—(CP)—For the second time in two days, Brampton won from Tecumseh 12-6 Sunday in the final round of the O.B.A. Intermediate "A" series to capture the provincial title. On Saturday they showed convincing superiority at Brampton with a 10-4 result.

ADDITIONAL SPORTS ON PAGES 7, 11

IS LENDING MONEY A WAR INDUSTRY?

While Campbell loans are not as important as ships or planes, in many instances they have helped the men who build the weapons of war. Here are typical examples.

Take the case of John Y... expert machinist. John quit his job in the north country to work in a tank arsenal. It would have taken John many months, maintaining two homes, to save the $300 he borrowed to move his family and furniture. Now he repays the loan at only $23.35 a month (for 15 months)—much less than it cost him for a single room and board. Today John is building better tanks because he has peace of mind—and his family is with him in his new home.

Peter A—, contractor, had an accident with his truck while engaged on an important war construction job. A Campbell loan helped him get a new truck immediately. The job was not delayed. Peter kept the contract and is repaying the loan in easy monthly installments. Campbell loans are confidential, friendly and quick.

● These are typical of the loans Campbell Finance men are making every day. Loans that free important war workers from worry—that ease their minds and help them work for Victory. Here are but a few amounts and terms from which they choose, with a car, furniture or the signatures of two friends as the basis: →

With Campbell's Even Dollar Monthly Payment Plan You Get:
$105.75 cash and make 12 monthly payments of $10
$308.38 cash and make 15 monthly payments of $24
$488.27 cash and make 15 monthly payments of $38

With Monthly Repayments in Odd Amounts, Typical Loans are as Follows:

Cash You Get	Monthly Payments 4	6	12	15	18
$ 20	$ 5.25				
50	13.13	$ 8.93	$ 4.72		
150	39.39	26.78	14.15	$11.67	
275	72.22	49.09	26.00	21.40	
400	105.05	71.41	37.82	31.13	
600			55.80	45.70	$38.95
1000			91.35	74.50	63.30

CAMPBELL FINANCE CORPORATION LIMITED
A SUBSIDIARY OF INDUSTRIAL ACCEPTANCE CORPORATION

J. S. CLARKE, Branch Manager
169 Charlotte Street
Over A. & P. Store Phone 2520

SPORTS – DAY BY DAY

By FRED D. CRAIG

For the second year in succession, Westclox, local girl softball champions, have bowed to a Western Ontario club in the provincial playdowns in a series that could quite as well have gone the other way. The Big Bens were nosed out here Saturday afternoon by Stratford Kroehlers 5 to 3, giving the Classic City girls the round in two straight games and rendering a third contest unnecessary. Like the first game in Stratford the other day the Saturday contest was a close fit and with a break or two the Westclockers could just as easily have come down in front. They had to be unlucky not to score in the first inning after filling the bases with nobody out and again in the final frame when they had the tieing runs on second and third and not a hand down. They broke through the delivery of Greta Harmer for twelve hits including a homer and a couple of doubles and yet had difficulty in cashing in on the blows. As a sample of Westclox luck Saturday Marg. Hawthorne came up in the first inning with the bases loaded and fanned. She strode out to the plate in the fifth with nobody on and drove a homer over the left fielder's head. If the order had been reversed the Big Bens would have taken the ball game.

* * * * * *

The Stratford girls, a clean and clever collection of girl softballers played good ball and we are not trying to rob them of credit for their double win but they would be the first to admit that the two close games might have had a different ending. Westclox, of course, were not at the top of their form. The long layoff undoubtedly had something to do with that and the team was ragged in spots both offensively and defensively. Kroehlers were smart enough to save their ace pitcher for a possible third game and they were also smart enough to get Hazel Baynton into the box when danger threatened in the final frame. She made a perfect job of putting out the fire after the Big Bens had put runners on second and third with nobody out. A hit then would have tied up the ball game but the first string Stratford pitcher, aided by a Westclox squeeze play that went sour was boss of the job, getting three batters in a row to end the game and the series. Westclox have had a good season and if they had been able to enter the playdowns as soon as the local campaign was over might still be in the running. They gave all they had, had little luck and now retire for the year.

* * * * * *

Three Bad Men

With three villains on the card at the Tunney wrestling show at Brock St. Arena tonight the program looks like a series of dog fights. Doc Felice plus Bunny Dunlop plus Rowdy Dick Hogan adds up to two hours of mass murder. On the spot of course is Housepainter Hogan. He has a well earned reputation as a bad man but by the time Doc Felice and Bunny Dunlop get through with their exhibitions of gouging, punching, kicking and strangling there will be nothing new in the line of meanness for Rowdy Dick to produce. The bad-tempered Yugo Slav grappler Felice takes on Jumping Joe Maich of Brantford and will have a big edge in weight on the Telephone City acrobat. In addition he will use all kinds of skulduggery on Maich who is apparently in for a bad half hour unless his speed saves him. Bunny Dunlop meets a newcomer in the person of six-foot-four Joe Christie, a California product. Christie can make himself solid here if he turns the semi-final into a near-massacre of the Toronto strong man. The main bout, with fast-moving Jack Clayborne stacked up against Dick Hogan, should be a wow. Clayborne beat Hogan here some weeks ago after a stormy session and should do it again but en route he will probably have to take a lot of abuse from the roughhouse Hogan. The rowdy from the coast doesn't worry about wrestling rules, referees or hostile fans and if he's beaten he'll make it plenty tough before he bows out.

* * * * * *

There were a couple of plays in Saturday's ball game that caused many of the fans to wonder what was what. The first came in the fifth inning when with two out and three Kroehlers on the bases Hazel Baynton shot a low liner at Marg. Watson who came up with the ball and fired toward the plate. The runner on third was safe at home but the ball was tossed to third where the girl who had been on second and had held up on the play was called out. That made the third out on a forceout and of course the run didn't count. Marg. Watson maintains that she caught the ball in the first place. The other play was in the sixth. With one out Beryl Dobbin was on first when Barbara Rome struck out. Jean Aiken, Stratford catcher missed the third one and then drilled the ball to second where Beryl Dobbin was out trying to make the middle station. Meanwhile Barbara Rome had raced down to first and it looked for a while as if the umpires were going to allow her to remain there until it finally dawned on everybody that the Westclox batter was automatically out, having struck out with first base occupied before two were out. The Stratford team was on its toes on that play for Jean Aitken wasted no time firing to second and Evelyn Easson at second remembered that there was no force on and that the runner had to be tagged.

* * * * * *

Hurricanes' Close Call

There are three unbeaten teams in the senior O.R.F.U. race and strangely enough all three of them had to come from behind Saturday to keep out of the loss column. The closest call was at Ottawa where the Toronto R.C.A.F. Hurricanes nosed out the Combines 9 to 8 on the strength of a last minute field goal by Charlie Prince. Last year's champions were down 7 to 0 going into the last quarter but staged a battling finish that finally saw them win by a nose. The Hamilton Wildcats made it two in a row Saturday by beating the Navy 24 to 11 but the game was a lot closer than the final figure indicates and the Wildcat supremacy was not asserted until the final stages. Navy, inexperienced but game, fought hard and were twice in front of the Hamilton squad, but the Wildcats finally got their attack geared up and won with a driving finish. The other club that hasn't tasted defeat yet this season is Balmy Beach who triumphed over Toronto Indians in a game played at Hamilton by 14 to 3. Annis Stukus, Balmy Beach quarterback scored all fourteen points for his team, getting two touchdowns, converting one of them and kicking a goal from the field. It must have been all very gratifying to Big Stuke for he had been coach of the Indians last season and was ousted in favor of Selkirk at the beginning of the present campagin.

* * * * * *

The Governors' Cup series is all tied up. Syracuse Chiefs and Toronto Maple Leafs have each won two battles in the best-of-seven final round and will clash in the fifth game at Syracuse tonight. Then the clubs will return to Toronto to finish the series there. Toronto took the Saturday night game 3 to 1 on the strength of superb pitching by Al Jarlett. Up to the eighth frame Jarlett had blanked the Chiefs and allowed only one hit. He was touched up for two successive triples in the eighth and Burleigh Grimes took no chances. He yanked Jarlett and Harry Shuman vindicated the action by coming in and taking the Chiefs under control. It was different Sunday when Millard Howell stopped the Leafs' attack almost completely with a smartly pitched two-hitter and the Chiefs took the tussle 4 to 1. Jim Hopper who failed to go the route was the losing Toronto pitcher. Howell was a little shy of control but the Leafs could not do anything in the way of hitting. Luke Hamlin who lost the first game of the series to the Chiefs will probably get another crack at them tonight. He has shut them out five times this season and is likely to come back with a masterpiece.

* * * * * *

Sporting Chili Con Carne: Stratford Kroehlers who eliminated the

(Continued on Page 12)

Oshawa Moves Into O.S.A. Finals

OSHAWA, Sept. 27. — Oshawa Colts, 1942 intermediate "A" softball champions of the Province, advanced to the O.S.A. finals here Saturday afternoon when they eliminated the classy Toronto Invictus A.C. team, scoring their second straight win, 6-2.

The Invictus Club trotted out their strongest lineup in a desperate attempt to stave off elimination, but their ace hurler, "Long Jwan" Sinclair, failed to halt the heavy-hittings Oshawans, while "Preem" Whiteley, veteran speedballer of the homesters, allowed only four singles and not a single earned run.

The Toronto club moved out in front in the second innings, when Sinclair opened the attack with a single. Glatt grounded to Whiteley, who tossed the ball wide of the base when trying for the force-out at second. Tutty flied out to left, but Cruickshanks dropped a single in front of the left fielder, to fill the bases. O'Regan struck out, but Sinclair came home on a wild pitch, just beating out the throw to Whiteley, who covered the plate.

Invictus ...... 010 000 001—2 4 1
Colts ....000 311 01x—6 10 4

Sinclair and O'Regan; Whiteley and Hurst.

Seals Lead Loop

SAN FRANCISCO—(AP)— The Seals went into the lead, three games to two, in the Pacific Coast league play-offs Sunday by splitting a double-header with Seattle, the latter taking the curtain-raiser 7-5 but dropping the second 9-3.

Wins R.C.A.F. Mile Event

LAC. D. H. Higgins of Regina, Sask., was far ahead of the field when he crossed the finishing line in the mile event at the R.C.A.F. district track and field meet held recently in Britain and as a result of his win he represented his district in the R.C.A.F. meet held in London.

London Army Defeats Co-ops

LONDON, Sept. 27—(CP) Making the most of their 11 base knocks behind the solid seven-hit hurling of Johnny Moyer, London Army Saturday moved to within one victory of the senior "A" championship of the Ontario Baseball Association. They scored their second straight victory over Hamilton Co-ops, 10-4, before 1,500 fans at Labatt Park.

The third game of the best-of-five series will be played in Hamilton Wednesday.

Hamilton: Eckler, 1b; Milko, ss; Bonk, cf; Howard, 3b; Dickinson, rf; Stenoff, lf; Dowling, c; Bedek, c; Krusto, 2b; Makamora, 2b; Anderson, p; Cotter, p.

London: Phillips, cf; Hercheratter, lf; Galbraith, c; Dippel, c; Biasitti, 1b; Hollowell, rf; James, 2b; Dahmer, 3b; Cipparone, ss; Moyer, p.

Hamilton .... 200 000 011— 4 7 5
London ...... 302 023 00x—10 11 6

Wins B. Crown

MAIDSTONE—(CP)—In a grandstand finish, Maidstone Shamrocks scored a thrilling 2-1 win against Camp Bordon R.C.A.F. Sunday to take the first of the play-offs for the O.B.A. Intermediate "B" championship. With two men out in the ninth and two on base, and the score tied, Morley Hillier slammed a line drive to left field to bring in the winning run.

THE MILDEST CIGARETTE YOU CAN SMOKE

because they're **BLENDED** *from* **COOL-BURNING TOBACCOS**

ANY tobacco expert will tell you that Burley tobacco is a cool-burning, cool-*smoking* tobacco. Nature made it that way. In Buckingham, a proportion of Burley is scientifically blended with Virginia and Turkish tobaccos in such a way that the entire blend of tobaccos is cool-burning, *cool-smoking.*

That is why a blended Buckingham is cool-burning, cool-smoking, and more pleasant to the taste. That is why a Buckingham is definitely milder.

Smoke a Buckingham and enjoy a mild cigarette—a cigarette that is "Throat Easy". You will find it the most satisfying cigarette you ever smoked.

Buckingham
They're "Throat Easy"

STUKUS STARS AS BALMY BEACH DRUBS TORONTO INDIANS 14-3

Fliers Defeat Ottawa By Slim Margin

By ALAN HARVEY
Canadian Press Staff Writer

Annis Stukus set out Saturday to prove "A" that Stukus is a pretty fair football player and "B" that Toronto Indians should have known better anyway. He suceeded—except for one little item.

He should have scored two touchdowns for Indians. That would have made it close.

As it was, big Stuke did all right. He personally ushered Toronto Balmy Beach into a three-way tie for Ontario Rugby Football Union leadership, scoring all 14 of his team's points (two touchdowns, one convert, one placement) as Beaches thumped Indians 14-3 at Hamilton. They shared the mortgage on the throne-room with Toronto R.C.A.F. Hurricanes, who sliced out a fine 9-8 verdict over Combines at Ottawa, and Hamilton Flying Wildcats, successful 24-11 over Toronto Navy.

Repeat Wins.

Saturday's three inning clubs thus repeated opening week successes, leaving a four-point leeway between the leaders and the three losing teams. But all three losers showed enough stuff to indicate they will be heard from before season's end.

Combines were particularly stubborn. A single by Jack Pumple, a touchdown by Ike Norris on Arnie McWatter's forward and a convert by George Fraser made it 7-0 for Ottawa entering the fourth quarter. Sgt. Fred Kijek's touchdown, converted by Sgt. Charlie Prince, hauled Hurricanes back into the game, but it still looked good for Combines when Frasers single made it 8-6.

With the minutes waning, Ottawa elected to pass. FO. Mike Ozarko intercepted, enabling Prince to kick a game-winning placement.

8,000 Fans

At Toronto the Sailors had most of an estimated 8,000 crowd rooting for them as they led a more experienced Hamilton 11-5 midway through the third quarter on touchdowns by OS. Bruce Richardson and OS. Tom Waldon against Dick Groom's touchdown for the Wildcats. But Hamilton's superior ground power began to tell as Paul (Polly Miovinovich, playing football for the first time this season, powerhoused his way forty yards downfield to the Navy two. On the next play Miovinovich added the touchdown yardage and Joe Krol converted, tying the score.

After that, it was all Hamilton. Bill Irwin raced 10 yards for a try on a three-man pass play with Krol and FO. Murray Crowe to make it 17-11. When FO. Chuck Stollery converted. The Cats added se en more in the last quarter on Mel Lawson's 65-yard touchdown gallop, a Stollery-to-Jimmy Smith pass convert and Krol's deadline hoist.

While Stukus was flinging his high-explosive charges at Hamilton, his mates held Indians to a first-quarter placement by Earl Selkirk, who took over from Stukus as co-coach of Indians this season Indian officials say Stukus left the club as a result of a "personal misunderstanding" by Stukus—but it looks today as if the misunderstanding were on the other side of the fence.

TONIGHT

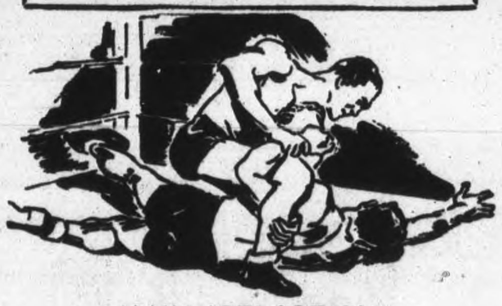

MAIN ATTRACTION!
ROUGH-HOUSE
DICK HOGAN
vs.
GENTLEMAN
JACK CLAYBORNE
— Also —
BUNNY DUNLOP vs. JOE CHRISTIE
TONY FELICE vs. JOE MAICH
First Bout, 8.45 p.m.
BROCK ARENA
Admission—50c; Reserved—75c
Ladies (any seat)—50c; Children 25c (plus tax)

BASEBALL

INTERNATIONAL LEAGUE GOVERNOR'S CUP SERIES.
(Best-in-Seven Finals)

	Won	Lost	Pct.
Toronto	2	2	.500
Syracuse	2	2	.500

Sunday Result
Syracuse 4, Toronto 1

Saturday Result
Toronto 3, Syracuse 1

AMERICAN LEAGUE

	Won	Lost	Pct.
New York	93	53	.637
Washington	82	65	.558
Cleveland	78	68	.534
Chicago	76	71	.517
Detroit	73	74	.497
St. Louis	70	75	.483
Boston	67	80	.456
Philadelphia	46	99	.317

Sunday Results
St. Louis 3-1, Philadelphia 1-0
Chicago 15-2, Washington 3-5
New York 3-6, Cleveland 2-5
Boston 3-6, Detroit 2-2

Saturday Results
Chicago 4-5, Philadelphia 2-2
Detroit 1, New York 2
Cleveland 6, Boston 3

NATIONAL LEAGUE

	Won	Lost	Pct.
St. Louis	98	48	.671
Cincinnati	81	65	.555
Brooklyn	76	68	.534
Pittsburgh	78	71	.523
Chicago	68	77	.469
Boston	65	79	.451
Philadelphia	62	86	.419
New York	55	91	.377

Sunday Results
St. Louis 4-2, Philadelphia 1-3
Brooklyn 5-3, Chicago 1-5
Cincinnati 2-1, Boston 0-0
Pittsburgh 5-3, New York 0-4

Saturday Results
Boston 0-1, Cincinnati 3-4
New York 2, Pittsburgh 7
Brooklyn 3, Chicago 5
Philadelphia 4, St. Louis 5

AMERICAN ASSOCIATION
Playoffs
(Best in three, semi-finals)

	Won	Lost	Pct.
Columbus	3	1	.750
Milwaukee	1	3	.250
Indianapolis	3	2	.600
Toledo	2	3	.400

Sunday Result
xIndianapolis 2, Toledo 1
x—Indianapolis wins series 3-2

Canadian Sport Snapshots

By CHARLES EDWARDS
Canadian Press Staff Writer

Canadian Press Staff Writer
TORONTO, Sept. 27.— (CP).—Uncertainy concerning the forthcoming hockey season evoked one of the keenest guessing contests in the history of Canadian sport. Sports columnists across the country spent thousands of words endeavoring to anticipate the puck future. Now the main questions on the quiz program seem to be answered. The National and American Professional Leagues have announced plans for 1943-44 operation. The Army and R.C.A.F. have made their service teams free to participate in senior amateur competition.

In laying down their hockey policy, the Army-R.C.A.F. turned a trick right down the alley of the average fan. Their conditions included these points: In any league containing six or more teams, four team should participate in play-offs; in a league of less than six team, not more than three teams should compete in the play-offs.

Many fans were soured on the system which sometimes saw all teams in a league enter play-offs For example all six teams in the Quebec Senior League, which produced the Allan Cup champion Ottawa Commandos, entered the play-offs last spring.

The play-offs were the revenue producers in hockey and they were extended gradually until in latter years play-offs started in February and ended in May. League play became merely a preliminary series amounting to little more than exhibitions.

The service policy will reduce the number of teams entering play-offs. By other conditions the new policy, play-offs will speeded up. Limiting of all league and inter-league play-offs to two-of-three games will save two or three weeks in the play-off schedule.

The policy will reduce revenues of rinks, clubs and the Canadian Amateur Hockey Association But it is likely to meet favor of fans. It is probable that league schedules will be extended into March instead of ending in mid-February This will give fans in all sections of the country an extended season and avoid such complaints as came last spring from the Niagara Peninsula where all senior teams were eliminated from play-offs by the end of February. All through March and April, fans in Niagara district cities—St. Catharines, Hamilton, Niagara Falls, Port Colborne—were forced to depend on accounts of activity in other centres to satisfy their hockey interests.

Interest Shifts To Race For Home Runs

By TED MEIER
Associated Press Sports Writer

Outside of debating the relative merits of tthe St. Louis Cardinals and New York Yankees in the coming World Series, interest in the major leagues shifted today to the George Case-Wally Moses base stealing race and the Rudy York-Charley Keller struggle for the home run championship.

Case, fleet outfielder for the Washington Senators, stole three sacks yesterday to go one up on his rival from Chicago White Sox. He has swiped a total of 56 to 55 for Moses.

Charley Keller walloped two walloped two homers for the Yankees yesterday to boost his season total to 31. York likewise smashed out a couple of roundtrippers for Detroit against Boston Red Sox York thus retained the home run lead with a total of 33.

Keller's roundtrippers helped the Yankees to a double victory over Cleveland Indians 3-2 and 6-5 in 10 innings. The Yanks went 14 innings to beat Detroit 2-1 Saturday for the victory that clinched their third straight American League flag, their seventh in eight years and their 14th altogether.

Tigers Lose Two

York belted his pair of four-masters in a lost cause as the Tigers dropped a doubleheader to the Red Sox, 3-2 and 6-2. Jim Tabor connected for a 10-inning homer to win the opener.

After taking a 15-3 lacing in the first game, Washington Senators rallied to beat the White Sox 5-2 to split a twin bill. Case swiped his three bases in this game. Moses, who recently stole three bases against the Athletics, did not make any attempt.

In the National League Cincinnati Reds came up with two neat four-hit pitching performances on the part of Elmer Riddle and Johnny Vander Meer to beat Boston Braves twice, 2-0 and 1-0, thereby tightening their hold on second place.

Howie Krist continued his mastery over the Phillies as the Cards split with Philadelphia. Krist pitched a 4-1 victory in the opener, but the Phils took the nightcap, 3-2, in 11 innings on George Munger's wild pitch.

Dodgers Split.

Brooklyn Dodgers, fighting to stay in third place, divided a bargain bill with Chicago Cubs. Claude Passeau hurled a five-hitter for the Cubs in the opener, but lost 5-1, on Bobby Bragan's home run with one on and Luis Olmo's triple with three on. Bill Nicholson paced the Cubs to a 5-3 triumph in the nightcap by hitting a double and his 27th homer of the season.

After Bob Klinger shut them out 5-0 in the opener, New York Giants beat Pittsburgh Pirates 4-3, in 10 innings to gain a split for the day Johnny Rucket singled home the winning run in the second game.

St. Louis Browns swept a doubleheader from the luckless Athletics, 3-1 and 1-0.

New York's clinching the pennant featured Saturday's doings in the American League. In other games, Chicago beat the A's twice, 4-2 and 5-2, and Cleveland defeated Boston 6-3.

In the National League, Cincinnati won 3-0 and 4-1 over the Braves, Pittsburgh defeated New York 7-2, Chicago thumped the Dodgers 5-3, and St. Louis edged out the Phillies 5-4.

MOVIE TIME TABLE

Capitol—"Bombadier", 2.00, 3.55, 5.45, 7.40, 9.35; Last complete show, 9.15.

Centre—"My Sister Eileen", 1.28, 4.15, 7.05, 9.55; "The Payoff", 3.00, 5.50, 8.40.

Regent—"Hers To Hold", 1.35, 3.40, 5.35, 7.40, 9.50.

Baseball's Big Six

By The Associated Press

Batting (three leaders in each league) (based on 375 or more times at bat).

	G	AB	R	H	Pct.
Musial	149	598	106	215	.360
Herman	146	558	72	184	.330
Appling	148	559	58	180	.322
Witek	145	588	64	187	.318
Hodgin	110	380	50	118	.311
Wakefield	148	606	86	185	.305

Runs batted in: National League: Nicholson, Cubs, 120; American League: York, Tigers, 111.

Home runs: National League: Nicholson, Cubs, 27; American League: York, Tigers 33.

CHEX
EVERY
SUNDAY
TUESDAY
THURSDAY
"CHAPEL CHIMES"
1.30 to 1.45 P.M.
NISBETT
FUNERAL HOME

TUNE IN
DAILY
CHEX
Listen For
The Correct
Time Signal
1 and 7 p.m.
Presented By
WARNE'S
JEWELLERY STORE

What's On the Air

Stations	Kilocycles
CHEX	1430
CBL	740
CFRB	860
WEAF	660
WJZ	770
WABC	880

Symbols: D—Drama; M—Musical; R—Religious; S—Songs; T—Talk; V—Variety; N—News

This Program has been given the Peterborough Examiner by stations herein listed If the presentations as scheduled are not on the air, the fault lies with the stations, and not with the Examiner

Radio Station CHEX Carries the News on the Hour.

MONDAY EVENING

6:00 P.M
CHEX—News
WEAF—Jack Arthur-S
CFRB—Dinner Music

6:15 PM
CHEX—Singing Strings
CBL—Market Report-T
WJZ—Terry and Pirates-D
WABC—You Shall Have Music

6:30 P.M.
CHEX—News; Rhythm R'nd-up
CBL—Bards in Battle Dress
WJZ—Singo
WEAF—Bill Stern's Sports

6:45 P.M.
CHEX—Parade of Bands
WABC—World To-day-N
WJZ—Lowell Thomas-T
CBL—BBC News

7:00 P.M.
CHEX—News; Sportcast
CFRB—Vic and Sade-D
WJZ—Korn Kobblers-M
WEAF—Pleasure Time-M
CBL—Cohen the Detective

7:15 P.M.
CHEX—Treasury Star Parade
CFRB—Musical Revue
WABC—Ed Sullivan Entertains
WEAF—News of the World

7:30 P.M.
CHEX—Your Army Reporter
CBL—Dinning Sisters-S
WJZ—Lone Ranger-D
WABC—Blondie-D
WEAF—Musical Revue

7:45 P.M.
CHEX—Young Man and Piano
CBL—News Roundup
WEAF—Kaltenborn-N

8:00 P.M.
CHEX—News; Bus. Quiz-V
CFRB—Vox Pop
WEAF—Cavalcade-D
CBL—Victory Parade

8:15 P.M.
CHEX—With a Military Air
WJZ—Lum and Abner-D

8:30 P.M.
CHEX—Hayloft Follies
WABC—Gay Revue-M
CFRB—Spin to Win
CBL—Vegetable Storage-T
WEAF—Firestone Musical
WJZ—Advs of Nero Wolfe-D

9:00 P.M.
CHEX—Appointment at Nine
CFRB—Flight for Freedom-S
CBL—Arrangements by Cable
WEAF—Telephone Hour-M
WJZ—Counter Spy-D

9:30 P.M.
CHEX—Summer Serenade
WEAF—Dr I Q
CFRB—Broadway Bandbox-M

10:00 P.M.
CHEX—News
CFRB—The Maltese Falcon-D
CBL—National News
WEAF—Contented Prog.-M
WJZ—Raymond G Swing-T

10:15 P.M.
CHEX—A to Z

10:30 P.M.
CHEX—Make Believe Ball.-M
WABC—Three Ring Time-M
WEAF—Information Please
WJZ—Hollywood Radio Show

11:00 P.M.
CFRB—John C Reade-N
CBL—BBC Newsreel

TUESDAY MORNING

7:30 A.M.
CHEX—Farm Fare

7:45 A.M.
CHEX—Morning Cheer

8:00 A.M.
WEAF—News Roundup
CFRB—Jim Hunter-N
WJZ—The Kibitzers

8:15 A.M.
CHEX—Top of the Morning
CFRB—Breakfast Tunes
WEAF—Two Minute Man-V

8:30 A.M.
WJZ—Woman of Tomorrow-T
WABC—Missus Goes Shop'g-T
CBL—March Past

8:45 A.M.
CHEX—Morning Devotions
CFRB—Stewart Entertains
WEAF—Definitions
WABC—Woman's Talk

9:00 A.M.
CHEX—News; Neigh News
CFRB—Tuneful Melodies
CBL—Everything Goes-V
WJZ—Breakfast Club-V

9:15 A.M.
CHEX—Meet the Band-M
CFRB—Melodic Moments-M

9:30 A.M.
CHEX—Invit to Waltz
WEAF—Taylor-made Songs

10:00 A.M.
CHEX—News; Masterworks
CFRB—On the Mall
WJZ—Market Basket-T
WABC—Valiant Lady-D

10:15 A.M.
CFRB—Baby Program-T
WABC—Kitty Foyle-D

10:30 A.M.
CHEX—Novatime
CBL—Wartime Shopping-T
CFRB—Mrs. Aitken-T
WJZ—Baby Institute-T

10:45 A.M.
CHEX—Mastersingers
CBL—Monica Mugan-T
WEAF—To be announced
WJZ—Love Problems

11:00 A.M.
CHEX—News; Good Morning
CBL—Road of Life-D
WJZ—Breakfast at Sardi's-V
WABC—Mary Taylor-T

11:30 A.M
CHEX—Musical Sketches
CBL—Soldier's Wife-D
WEAF—Snow Village-D

11:45 A.M
CHEX—Inv to Sycopation
CFRB—Do You Remember
WABC—Aunt Jenny-D
WJZ—Living Is Fun-T

TUESDAY AFTERNOON

12:00 NOON
SHEX—News; Home Folks
WJZ—Our Spiritual Life
CBL—BBC News
WABC—Kate Smith Speaks

12:15 P.M.
CHEX—Musical Moods
CFRB—Farm Broadcast
WEAF—Rhyme and Rhythm

12 30 P.M.
CHEX—News; Farm News

1:00 P.M.
CHEX—Farm Folks Hour
WEAF—Mary McBride-T

1:15 P.M.
CHEX—Eb and Zeb
CBL—The Happy Gang
WJZ—Woman's Exchange

1:30 P.M.
CHEX—Chapel Chimes-M
CFRB—Aloha Land
WABC—Bernadine Flynn-T

1:45 P.M.
CHEX—They Tell Me
WJZ—String Ensemble
WABC—The Goldbergs-D

2:00 P.M.
CHEX—Betty and Bob
CBL—Matinee Melodies
WEAF—Guiding Light-D

2:15 P.M.
CHEX—The Lady Sings
WJZ—Mystery Chef-T
WEAF—Lonely Women-D
CFRB—At the Console

2:30 P.M.
CHEX—Hit Parade
CBL—Nashville Varieties
WJZ—Ladies Be Seated
WEAF—Light of the World

2:45 P.M.
CHEX—Organ Tones
CFRB—Concert Hall
WEAF—Hymns of Churches

3:00 P.M.
CHEX—News; Ballroom Time
CBL—A Woman of America-D
WJZ—Morton Downey-S

3:15 P.M.
CBL—Ma Perkins-D
WJZ—My True Story

3:30 P.M.
CHEX—Sincerely Yours-V
CFRB—Johnny Gart and Trio
CBL—Pepper Young-D

3:45 P.M.
CHEX—John Harcourt-S
CBL—Right to Happiness-D
WJZ—Between Book-ends

4:00 P.M.
CHEX—News
CBL—Joint Recital
WJZ—Johnny Morgan Show
WABC—Home Front Reporter

4:15 P.M.
CHEX—To be announced
CBL—Post-War World-T
CFRB—Big Sister-D

4:30 P.M.
CHEX—1430 Club-V
CBL—Joint Recital
CFRB—Perry Como-S

4:45 P.M.
CFRB—Mountain Music
WJZ—Sea Hound-D
WABC—Off Record-T
WEAF—Widder Brown-D

5:00 P.M.
CHEX—Robertson Davies
CFRB—Judith Evelyn Reads
CBL—Front Line Family
WJZ—Hap Harrigan-D

5:05 P.M.
CHEX—Lindsay Salute

5:15 P.M.
WEAF—Portia Faces Life-D
WJZ—Dick Tracey-D
WABC—Mother and Dad

5:30 P.M.
CBL—Tea Time-M
WJZ—Jack Armstrong
CFRB—Are You a Genius?

5:45 P.M.
CHEX—Musical Moment
CFRB—Eventide Melodies
WABC—American Women

A BLOCK-BUSTER OF THRILL AND ACTION

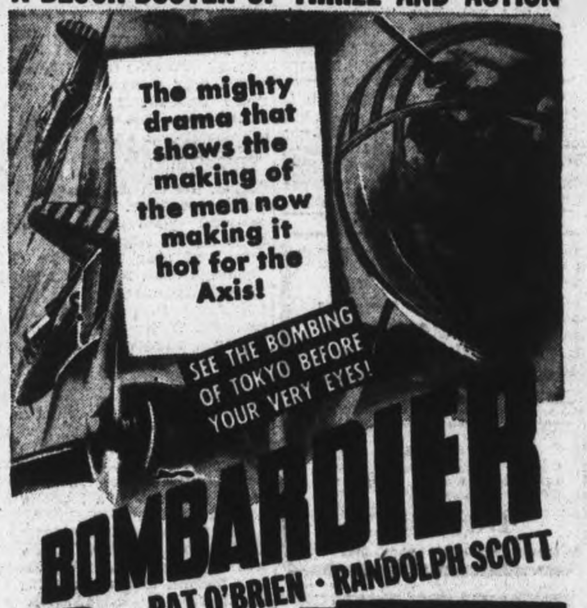

BOMBARDIER
PAT O'BRIEN · RANDOLPH SCOTT
Today
Capitol
A FAMOUS PLAYERS THEATRE
ON THE SAME PROGRAM:
Disney Color Cartoon
"PRIVATE PLUTO"
and
Latest Canadian
Metro News

Reserve Wed. Sept. 29th
FOR THE
KIWANIS GALA DANCE
WITH THE MELODY MEN
And
WRIGLEY'S "TREASURE TRAIL"
Canada's Most Popular Quiz Show
AT THE
BROCK STREET ARENA
WEDNESDAY, SEPTEMBER 29th
Doors Open 7.30 p.m. — Show
Starts at 8 p.m. Sharp

SUPER ENTERTAINMENT AND PRIZES
5 CONTINUOUS HOURS OF FUN!

Bigtime Entertainers
ALAN SAVAGE
JACK FULLER
WES. McKNIGHT
ERNEST DAINTY
And a Specialty Feature By
CLAIRE ROUSE
"The Mad Musician"

Jitterbug Contest
1st Prize—$15.00 Per Couple
2nd Prize—$10.00 Per Couple
Contestants Wanted— Register at Dick Raine's store or Examiner Switchboard.
Lucky Draws Door Prizes
Spot Dances
Etc.

Tickets $1.00 Each
Available at Kresge's, Zeller's, Hall's, Dick Raine's, Harold Coleman's Store, Tamblyn's, Comstock's, Coca-Cola Co., Examiner, Lewis Optical, Gate House C.G.E., Uptown Tobacco Shop and from all Kiwanis members.

Proceeds in Aid of Kiwanis' War Work

... ASKING NOTHING OF LOVE—BUT LOVE!

DEANNA DURBIN JOSEPH COTTEN
Hers to Hold
CHARLES WINNINGER
EVELYN ANKERS GUS SCHILLING
NELLA WALKER LUDWIG STOSSEL
TODAY
Regent
EXTRA!
Musical—Smoke Rings
Cartoon—Ration Board
Variety Views - Latest News
TO-NIGHT IS Foto-Night 2 OFFERS 1st—$200.00 2nd—$160.00

Centre TO-DAY TUES. - WED.
Two—Hits You're Sure To Enjoy—Two

ROSALIND RUSSELL
BRIAN AHERNE · JANET BLAIR
A COLUMBIA PICTURE with GEORGE TOBIAS · ALLYN JOSLYN
MY SISTER EILEEN
AND THE SECOND BIG FEATURE

LEE TRACY in The PAYOFF
EXTRA! LATEST NEWS EVENTS

Young People Need Courage To Follow God

"It is not easy to be a Christian and it takes courage on the part of the young in these days to say they believe in God in the New Testament meaning of that faith," it was said on Sunday by Rev. William Thomas, M.A., of Cooke's Presbyterian Church, Toronto, in an address delivered to the congregation at the special rally day in George Street United Church.

It was easy to say one believed in God, to go to church, to sing in the choir or to teach in the Sunday School, Rev. Thomas dedeclared but to believe in the sense that one had come by an "inescapable gateway" to honor Jesus Christ, "the gift of all gifts from God," was an altogether different and higher thing.

In his special address to young people, Rev. Thomas asserted the blighting influence of humanistic philosophy, which had, he said, robbed young men and women of the ability to find faith in Christ. To see the new light and to learn to love God and with Him go onward and upward, it was necessary to lay down the arms of rebellion and fear, not to lay aside any position of personal preeminence; it was necessary to take a firm stand and not be ashamed.

Make Own Way

But, the preacher said, "the end of exhortation was the beginning of action," and once exhorted it was the duty of the individual, in communion together with his God, to find the path of faith. This no one could do for him.

Taking the text of Exodus, "They came to the mountain of God, even to Horeb," Rev. Thomas compared the position of Moses on that eventful day to the position of many a young man or woman who suddenly obtained an insight into the meaning of the Church and whose life was changed from that moment forward.

On the mountain Moses had seen the burning bush, which burned but was not consumed, and had seen a vision and heard the voice of God, who sought Moses as a leader in the emancipation of the people of Israel from bondage. Moses' day of destiny had dawned, the speaker said, and Horeb was "the place of unexpected opportunity." So, likewise, a chance visit to a church and the words of exhortation of one of God's ministers might prove an unexpected opportunity to the young and indifferent.

Call of Life

It was not, Rev. Thomas said, merely a question of youth as measured in terms of a man's years. For he pointed out, Moses was all of 40 when his great moment came, an age at which it is generally supposed a man is clearly settled in his ways and not easily altered by novel influences. And so also there were in these modern times men who felt the call to a new way of life and communion with Christ after they were well established in a life which left little or no room for religious considerations.

"God's passport," the preacher said, "does not always lead into pleasant pathways, but often into difficulties." To be a Christian in itself could mean the beginning of conflicts, but where faith existed God would compensate by instilling new personal resources adequate to cope with new dangers and difficulties. There was no difficulty that God could not solve, and where the individual advanced "in the regal splendor of a tremendous spirit" He would inevitably aid that person in finding the answers to his problems.

Two good stores to get receipts to enter the Examiner Contest.
THE SANDWICH BAR
460 George St. Phone 9822
CENTRE SMOKE SHOP
George Street (next to Centre Theatre)

IF YOU DESIRE
Expert, efficient Beauty service at moderate charges, Phone 8543 for an appointment.
JEAN JONES
232 CHARLOTTE Phone 8543

MORE ABOUT—
Russian Gains

Continued from Page 1

Huns Withdrawing

The Russians said the Germans had already begun to withdraw from the city, third largest in Russia. A Moscow broadcast recorded by Reuteurs News Agency said:

"There can be no doubt that detachments of Hitlerite plunderers are already fleeing from Kiev like rats from a sinking ship."

The Russians admitted they were meeting stubborn German resistance in the Dnepropetrovsk area, where they said more than 1,000 Nazis had died in a futile attempt to recapture several strongpoints yielded in yesterday's battle.

With German resistance smashed on the three south-central fronts —Kiev, Kremenchug and Dnepropetrovsk—other Soviet forces under Gen. Vassily Sokolovsky were battering their way toward the river near Gomel. In some sectors they were near the vital main lateral Leningrad-Vitebsk-Kiev railway line, capture of which would threaten Nazi communications.

In the Smolensk area the Russians swept forward six miles toward Vitebsk on the edge of White Russia, west and slightly north of Smolensk, fall of which was announced Saturday. The district centre of Kaplya was among the 200 villages taken in the advance.

MORE ABOUT—
5th Army Advances

Continued from Page 1

Peninsula to the east coast and hit enemy motor transport north of Foggia. Headquarters announced yesterday the German air force has fled from the major airbase and 12 satellite fields there.

From the Middle East, British Liberators and Halifaxes kept up the Allied hammering at the Balkans by attacking the Kalamaki airdrome near Athens Friday night, a Cairo announcement said. Beaufighters also left a merchant vessel smoking in an attack in Syros harbor in the Aegean Sea yesterday.

In sweeping to within 22 miles of Foggia, the 8th Army has deployed on the southern stretches of the sea-level plain that stretches 30 miles beyond Foggia.

In land near the centre of the Peninsula other British forces swept through Spinazzola and Atella, and 5th Army troops, smashing out eastward from Salerno, captured the twin villages of Senerchia and Valva, 28 miles from the west.

Thus, the line of battle stretched across the Peninsula in a generally straight route from a few miles northwest of Salerno to a point on the Adriatic north of the Offanto river, with both British and American forces in position to sweep westward in a flanking move against Naples.

The 5th Army frontal assault of this second largest of Italy's ports was said in yesterday's Headquarters bulletin to have engulfed Cava Di Tereni, a village seven miles northwest of Salerno overlooking the valley that dips to Mount Vesuvius straight ahead.

(A Berlin broadcast last night placed the scene of battle only seven miles south of Naples, but no Allied announcement has put 5th Army forces closer than 22 miles.

(In another broadcast the German radio estimated the invading Allied forces closer than 22 miles.

(In another broadcast the German radio estimated the invading Allied armies in the Salerno area is being made up of 16 British and three American infantry divisions, two British brigades, one American "invasion" division, two British "invasion" divisions, two Britsh armored divisions and one American armored division—a total of 26 divisions amounting to perhaps 350,000 men.)

Meanwhile, out across the Tyrrhenian Sea in Corsica, the French high command announced yesterday it had thrown the fierce Moroccan Goums, who terrorized Axis troops in Tunisia, against the trapped German garrison.

Oletta Captured

The French announced the capture of Oletta, less than seven miles southwest of Bastia, enemy stronghold in the northeast sector of the island from which the Germans were trying frantically to get out by sea and air in the face of a tight Allied blockade.

(The United Nations radio at Algiers, in a broadcast recorded last night by the Associated Press, said that Bastia already had been occupied by French forces.)

While other air force squadrons continued to hammer enemy troop concentrations, depots and supply lines in the immediate battle area, big four-engined bombers made a 1,400-mile round trip Saturday to bomb rail installations at Bolzano, just 30 miles south of the Brenner Pass.

The bombers also made their first attack on Verona, 100 miles south of the Northern Italian frontier, and delivered their heaviest blow on the rail yards at Bologna, focal point for traffic from Germany as well as well as from Yugloslavia and Hungary.

October's End To Bring Burma Drive

NEW YORK, Sept. 27—Always an unpleasant month in Burma, October may bring new misery to the Japanese there this year.

The monsoon may be followed by Mountbatten.

And Burma may be caught in a three-way Allied squeeze. Selection of Lord Louis Mountbatten — the Royal Sea Rover—as supreme Allied commander in the Southwest Asia Command was bad news indeed for the Japanese.

For the cousin of the King also led the famed Commandos, and when the southwest monsoon stops sweeping the drenching rains, Lord Louis and his Allied marauders may be the next call from across the Bay of Bengal. But Nippon can't concentrate all her Burma power on the coast. For along the India-Burma battle line to the north, British and American troops are drawn up—bolstered by a hand-picked crew of veteran Chinese soldiers, battle-scarred and hungry for revenge.

That Burma is the likely spot for the first blow of the new supreme command is borne out by the need to reopen the Burma Road—the blocked supply route from Chungking to the sea.

Within Free China are the potential air bases from which Tokyo and all Japan proper could be bombed. The supplies required to do the job could flow over the Burma Road to Chungking and on to scores of Shangri-Las. But the Japanese sit across the road in Burma.

Chinese soldier — drawn from a dozen battlefields of Burma and China—will strike soon, but where remains as much a mystery as where Lord Louis will first move in, and how strong the forces at his command will be. But the moist misery of the monsoon will be over in October—and Burma looks like the logical scene for a big Allied squeeze.

Quirk Of War

LINCOLN, Neb., Sept. 27—(CP).—Cpl. David Peterson of the Lincoln air base received a letter from his brother in South America, Sgt. Gerald Peterson, in which Gerald expressed anxiety over whereabouts of third brother, John. At the bottom the censor added: "I am feeling fine and have been wondering where Gerald was stationed. I'll write to him tonight." The censor was John.

Hanover Raid Worst

NEW YORK, Sept. 27.—(CP).—The British Information Service said last night that the R.A.F. raid Wednesday night on Hanover, Germany, was the greatest bombing attack in the history of air warfare.

MARMORA
Cars Collide Near Village

MARMORA, Sept. 27 (ENS). — Cars driven by W. A. Sanderson of this village and Frank Bedore of Madoc collided at the intersection of No. 7 and No. 14 Highways about 3.15 p.m. on Saturday.

W. A. Sanderson who was driving south on Forsyth street was alone in his car while passengers in the Bedore car travelling east on No. 7 Highway were Mrs. Rilles Harrington and Iv Harrington of Springbrook and Mrs. Ethel Watson of Madoc. The latter sustained a scalp wound which required 3 stitches as treatment was given by Dr. H. Crawford. Both cars were damaged to some extent. Constable W. D. Lavender investigated.

MARMORA
Cordova Driver Strikes Rail

MARMORA, Sept. 27—(ENS)—Ira Ellis of Cordova was travelling east on No. 7 Highway on Saturday about 6:45 p.m., when about two miles east of Marmora village his machine got out of control with the result that he struck the guard rail on the south side of the road. He received treatment for bruises in Dr. H. Crawford's office.

Small Polish Boy Forgets How To Cry Leads 50 Youngsters 600 Miles To Iran

NEW YORK —From Iran comes the story of little Wladzio of Sokal, Poland, —a ten-year-old hero who spurns tears because "a leader may not weep." He arrived on the Iranian border one day followed by a little band of fifty ragged youngsters.

Wladzio had brought the little band six hundred miles across Russia because he had heard the Polish Red Cross was in Iran and would feed the youngsters for whom he felt responsible.

The six-hundred mile trek took months. Each morning Wladzio had to find out in which direction he should lead his band where he could sleep them safely that night where he might beg for food—and at night he'd comfort those who sobbed in their sleep.

Now he's gaining weight in a Polish school in Iran. But the Red Cross women wonder if they ever can get old-man look out of his eyes.

Today, because of stories like Wladzio's, the Poles of the world are kneeling in prayer behind locked doors to celebrate a war-born holiday — "Polish Children's Day." The Polish Telegraphic Agency says Poland's children are scattered like the children of no other nation in history— close to two hundred and fifty thousand in refugee camps from India to Mexico—most of them with no knowledge whether their parents lived or died.

The Polish Government pays for their keep — sixty-three thousand dollars a month for every thousand children—except for one group of five thousand in India. Behind that group lies a story of international friendship.

The Maharajah of Newanagar—His Highness Jam Sehab— chancellor of the council of Indian princes, is keeping the five thousand children on his estate. He built a village for them: roads, telephone wires, and a water system. He does this because Paderewski and his father were friends.

Warkworth News

Miss Ellen Duff of Swift Current, Sask., is visiting her aunt, Mrs. Mary Nelson, and other relatives.

Miss Elizabeth Gallagher has returned to New York, after spending the summer with her sisters, the Misses Gallagher.

Miss Clara L. Ewing, Toronto, spent the week-end with her father, P. S. Ewing.

To Wipe Out Shame

NEW YORK, Sept. 27.—(CP). — Marshal Rodolfo Grasiana, Minister for National Defence in Benito Mussolini's puppet Fascist government, attacked Marshal Pietro Badoglio and King Victor Emmanuel in an Italian radio broadcast Saturday night in which he said he himself had been called by destiny to efface "the brand of shame with which disloyalty and treason have stained the flag of Italy."

MARMORA
Fisherman Lands 20-Pound Lunge

MARMORA, Sept. 27—(ENS)—Mr. Sid McCann of Rochester, N.Y. got a thrill on Sunday when he was successful in landing a twenty-pound maskinonge at Crowe Lake. He was accompanied by Forres Dennis and Mr. H. R Allen, also of Rochester. Mr. McCann declared it was the biggest fish he had ever seen.

FOR SERVICES RENDERED.

The salary of a member of the House of Commons in Britain is £600 (about $2400).

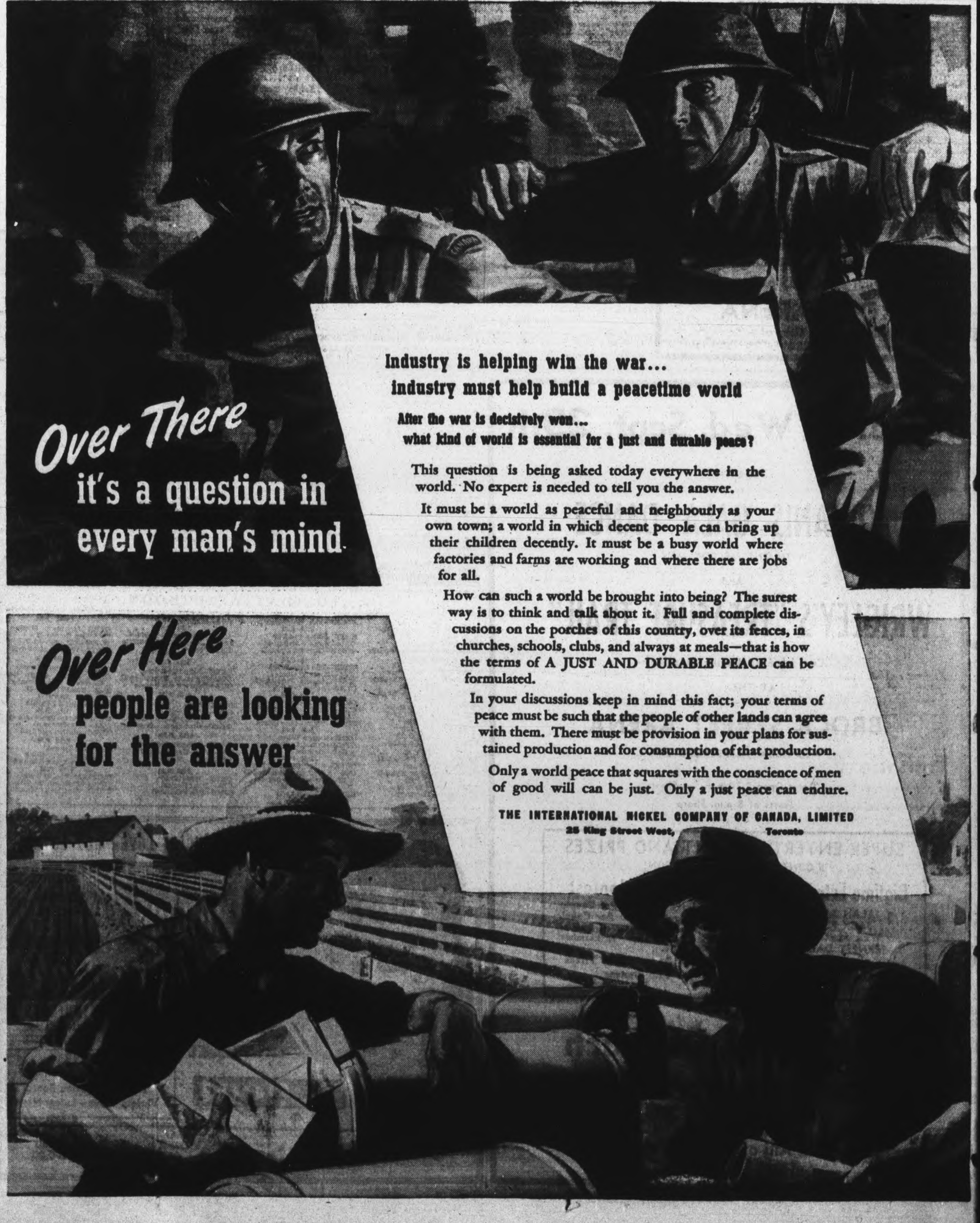

The Peterborough Examiner

VOL. LXXXVIII, No. 73 | PETERBOROUGH, MONDAY, SEPTEMBER 27, 1943 | PAGE 9

Some Features Of The War As It Affects Great Britain

By JAMES A. ROY

It was the men and women of the Civil Defence services who were the front-line fighters of the British people when they successfully withstood the enemy's onslaughts from the air during the Battle of Britain. London was bombed every night except two, from the 7th September to the end of November, 1940. Yet life and war work within London were never fatally interrupted. This was largely due to the men and women of the Civil Defence Services, wardens, firemen, police, rescue squads, drivers, nurses and auxiliaries. I was told that on one occasion a railway tunnel beneath a London street was damaged by a heavy bomb but that even while enemy aircraft were overhead firemen were fighting the flames from a burst gas-main and railway staff were shoring up the tunnel. Materials for repairing the tunnel were being rushed up while the heavy raid was still in progress. At the time of the great blitz on Coventry about 80,000 people were working in that district. In 14 days 77,000 of them were back at work. And Coventry was only one of the very many of Britain's provincial cities that suffer in the blitz. After eight nights of blitz on the Liverpool docks, every shift was working in three days after the attack had ceased. Another thing—during the Battle of Britain one warden in six was a woman.

Britain's Help to Russia

By the middle of November, 1942, Britain had sent to Russia enough equipment for 20 armored divisions on the German scale. She has sent to Russia a vast number of aircraft, tanks, machine tools, metals, small arms, ammunition, medical supplies, thousands of tons of aviation spirit and fuel oil, and great quantities of tin, wool, lead, jute and shellac. She has also sent thousands of tons of sugar and precious rubber, quantities of industrial equipment and millions of pairs of boots. Britain has also dispatched a very considerable number of her best locomotives to Russia and has done fine engineering work in opening up transport through Persia on the southern route to Russia. Thousands of British railwaymen have been sent to Persia. By an agreement of the 27th June, 1942, the British Government agreed to ensure the Soviet Government military supplies and other military assistance, supplies to be made available free of payment.

British Help to America

The British have not been able to repay the splendid generosity of the Americans, but they have done a good deal towards meeting the debt. The British Navy helps to protect America and in return for 50 over-age destroyers Britain gave the United States the right to establish defence outposts and naval bases on British island possessions in the Western Atlantic. In September, 1941, the production of three shell-making factories, which were working exclusively for Britain, was diverted to the United States. Accommodation for American troops in the United Kingdom is provided by Britain as reciprocal aid. The construction program undertaken by Britain for the United States forces in the country, will involve an expenditure by Britain of £150,000,000, it is estimated. Britain has sent America anti-aircraft guns, Rolls Royce engines, thousands of barrage balloons with no cash payment in return. Britain has supplied America with her newest inventions such as radiolocators and astrographs. Britain has made available to America the results of her practical experience in various campaigns and has provided much valuable military and technical information on such matters as anti-submarine equipment, magnetic mines, special explosives. Britain supplied the basic design for the American "Liberty" ship. Between September, 1939, and September, 1942, Britain spent 7,000 million dollars of cash purchases in the United States, much more than the total American lend-lease deliveries to Britain at that period.

All-out in War Production

Britain kept up war production all through the blitz. One factory worked at 90 per cent of capacity while part of it was still on fire. In 1942 British workers were turning out more per head of population than those of any other country in the world. This applies to shipbuilding as well as to work in factories. British production of aircraft had reached parity with German aircraft production in April, 1942. British pursuit aircraft are the fastest and most efficient in the world. By September, 1942, all capital ships, aircraft carriers and cruisers lost in the preceding two-and-a-quarter years had been replaced: losses of destroyers and submarines had been more than replaced and a fleet of corvettes had grown up, which numbered more than 200 by the beginning of 1943.

Out of a total adult population of 33¼ millions, 23½ million British men and women are mobilized in the services or in vital industry. Two out of every three Britishers, men and men, between the ages of 14 and 65, are doing full-time war work. Many do more jobs than one (industrial workers in Home Guard, etc.). Many others, such as housewives, who are unable to do full-time, do part-time war work as far as they can. Women who work less than 55 hours a week, and men who work less than 60, have to do 48 hours a month of additional national service in the Civil Defence, fire-watching or Home Guard. In addition to the 23,500,000 in the Services and essential industry, nine million more jobs are being done by voluntary or unpaid workers. Over 2½ million married women are now in employment. They have been withdrawn from less essential industries so that the munitions and other vitally essential industries have altogether benefited by an increase of nearly 2,000,000 women workers in the three years.

Obituary

MRS. SUSAN A. PARR.

The death occurred at Melbourne, Ontario, on Sunday of Mrs. Susan A. Parr, mother of Rev. Maxwell C. Parr of Galt, Rev. R. Harold Parr of Ingersoll, Mrs. Neil McLean, of Melbourne and Mrs. Garnet Muckle, Floyd W. and Norman G. Parr of Windsor. Rev. M. C. Parr was formerly minister at George St. United church.

The funeral will be held on Tuesday in Melbourne at 2 p.m. with interment in Mount Pleasant Cemetery, London.

20 Women Urgently Needed

Canned Tomatoes are an Essential Food for both the Armed Forces and the Civilian Population.

This year's crop is late in ripening. It is important that none of it is wasted.

Twenty women are urgently needed right now to peel tomatoes.

Apply direct to

Canada Packers Limited

148 George Street, Peterborough, Ontario

PETERBOROUGH

Vocational School Registration

FOR NIGHT SCHOOL CLASSES

Will Be Held On

Monday, Sept. 27 and Wednesday, Sept. 29, 7.30 to 9.00 p.m.

If a sufficient number of Students register, Classes will be held in the following subjects:

Foods, Wartime Cookery for Brides, Sewing (Grades I, II and III), Children's Clothing, Bookkeeping, Penmanship, Junior Stenography, Senior Stenography, Junior Typewriting, Senior Typewriting, Commercial Art, Graphs and Curves, Plastics, Blue Print Reading, Drafting, Electrical Construction, Machine Design, Machine Shop Practice, Mathematics, Switchboard Wiring, Tool Design, Woodworking, Applied Electricity, Motor Mechanics and Internal Combustion Engines, Sheet Metal Work

FEES: $3.00 PER SUBJECT, PAYABLE AT REGISTRATION. In the Commercial Department, any TWO subjects may be taken for a Fee of $3.00.

REFUNDS: To the Students who attend 80% of the Classes and whose effort and attitude are satisfactory to the instructors, a Refund of $2.00 will be given at the end of the term. In the Industrial Arts Department a standing of at least 60% in the written examinations will be accepted as evidence of satisfactory work.

CLASSES: (Under the management of the Advisory Vocational Committee) will begin the week of OCTOBER 4. Each Student enrolling will be notified through the mail when his or her Class will start.

PROMPT REGISTRATION on the evenings indicated is extremely important, as this Registration will determine whether or not a Class will be formed in each subject. Students registering after September 29 will be admitted only if accommodation permits.

J. E. HUGGINS, Secretary, Board of Education

Flower Holders Raise $15 For War Victims

All summer long, from shortly before the annual decoration day ceremonies were conducted by the Peterborough Lodges of Independent Order of Oddfellows, up until the present time, the office and staff at Little Lake cemetery have had a number of flower holders for sale with the entire proceeds to come to the Peterborough and District British War Victims' Fund.

These were made and donated for that purpose by William Naish of Lock street, who in doing so, repeated an act of last year which was responsible through the same cooperation in raising a nice sum to help the fund, and this year they have to date realized the sum of $15.00 which is recorded today.

The sales this year were not as numerous which was to be expected, since those who had previously bought them could save them for further use, but those that have not been sold have been carefully put away, and they will be offered for sale under the same auspices next year.

This collaboration and effort on the part of Mr. Naish and the cemetery staff has now raised over $38.00 for the fund, and may finally result in close to the $50.00 mark being realized, a very worth while effort on the part of all concerned to give assistance to those in need.

Junior Horticultural Show

The foregoing donation was made through receptacles to hold flowers, and contingent with this in today's list, comes a donation from the Peterborough Horticultural Society which promotes the growing of these beautiful creations of nature.

Ever since the fund commenced operations, this society has made its various meetings the occasion to try and raise money for the fund, the latest of which appears today in an amount of $10.55, which was raised through a collection taken at a lecture held by Mr. John Clark and at the Junior Flower Show held recently.

Following this up, they are making a similar appeal at their annual distribution of prizes and awards, won in competitions sponsored by the Society during 1943, and which will include the presentation of the Ontario Horticultural Association Meritorious Service Diploma to Sandford T. Harris for his outstanding work in the field of Horticulture.

This is to take place on Tuesday, September 28, in the auditorium of Murray Street Baptist Church, commencing at 8 p.m. and will be accompanied by an illustrated lecture by John F. Clark of Toronto on "Bulbs, Lilies and Beautifications". The place that all kinds of Horticulture holds in the life of the city, and the making of a more beautific spot to live in should commend the Society to all the support interested citizens can give, and should bespeak a good attendance.

Keeping still on the same topic of flowers, in two other instances donations are recorded today which have these same messengers of a loving sympathy for those in sickness or distress as their root, there perhaps being nothing more appropriate because of the projects the fund seeks to assist.

William A. Taylor of Crawford's Grove has on two former occasions this summer made his garden the means of helping the fund, and now for the third time, another $2 has come from the same source, and Miss Kitty Flowers is listed with a donation of $2.25 in a like manner, both of these donors having given from the same source during last year as well.

One personal contribution of $1 was received through the mail with no identification of its donor attached, and Betty Starsmeare is credited with a donation of 75c which may have been intended as part of the Bette Davis Club, although nothing was said to identify it as such.

Today the fund has chalked up another record with the crossing of the $63,000 mark, and is on the high road to another achievement, for it now needs only the sum of $135 to complete the next contribution of £500, which will mark the 25th time money will have been raised and cabled direct to London, England.

Previously acknowledged	$62,973.88
Peterborough Horticultural Society per W. C. Wilks, secretary	10.55
Reiced by Mail	1.00
William A. Taylor, Crawford's Grove	2.00
Proceeds of sale of flower holders made and donated by William Naish, sponsored by office and staff of Little Lake cemetery	15.00
Betty Starsmeare	.75
Miss Kitty Flowers	2.25
Total to date	$63,005.43

Pioneer Work Done

VANCOUVER, Sept. 27 — (CP). —The pioneering phase of building the Alaska Highway is over, its rapid completion "one more demonstration of the everlasting friendship between Canada and the United States," Brig.-General James A. O'Connor, U.S. Army, officer commanding North-west Service Command, said last night in an address prepared for broadcast over the national network of the Canadian Broadcasting Corporation.

MAIN ST. TOPICS

FIRE REPORT

Overheated electric wires were the cause of a Fire Department alarm at 2.30 p.m. Saturday at 444 Rogers street, residence of P. W. Hartley, but no damage resulted.

FIVE MORE FINED

Five more of the men arrested when police raided a Sheridan street apartment early Saturday morning and interrupted a lively crap game entered pleas of guilty in police court this morning. As a second offender Aubrey Crowley was fined $15 and $1.75 costs and fines of $10 and $1.75 costs were levied on James Gordon, F. McCormick, Andrew Dellpellaro and Earl Moore.

A DAY TO DECIDE

When Earl O'Leary, charged with begging, seemed to have some difficulty about deciding how he would plead in police court this morning Magistrate O. A. Langley, K.C., remanded the accused until tomorrow morning to give him a chance to make up his mind.

CREATE A DISTURBANCE

Oscar Duggan and Norman Graham both entered a plea of guilty in police court this morning to a charge of having created a disturbance on Hunter street Friday and were fined $5 and $1.75 each by Magistrate O. A. Langley, K.C. Inspector J. F. Reid explained that the two men had engaged in an altercation on the street but that it was not very serious.

BIG KATAHDINS

If his patch of Katahdin potatoes assays anything like the samples J. A. Middleton, Park street, showed the Examiner today he should not have to call on the farmers for additional stock to carry through the winter. One of these three weighed 1½ pounds and the two others 1¼ pounds each.

FAIRS THIS WEEK

Fal fairs this week are scheduled as follows:— Stirling—27 and 28; Campbellford—28 and 29; Napanee, 27-29; Bobcaygeon, 28-29; Tweed, September 30 and October 1. Picton, Oct. 1 and 2. Most of these are one-day fairs and those nearer Peterborough are: Stirling, Tuesday; Bobcaygeon and Campbellford Wednesday; Tweed, Friday.

HOME WITH LIMIT

Taking with them two lunge, eight pickerel and six bass each, J. J. Ratchford of Canton, O., Jerry Saunders of Cleveland; Paul Swager of Monaco, Penn., and Ralph Logan also of Pennsylvania, left for their homes Saturday after a highly satisfactory vacation with Mr. and Mrs. J. Dunkerley at Stoney Lake. The lunge ranged from seventeen pounds down to nine.

80 CORDS TODAY

Eighty more cords of fuel wood were sold this morning at A. G. Metheral's office, corner of Simcoe and Queen street. Some of the applicants arrived at 8.30 o'clock, and a few of them reported that they had no wood over the week-end. Alderman Glover, as chairman of the special wood committee, is hoping for an "open fall" and many of these sunny October days.

TAG DAY

Collected in Saturday's Tag Day raising funds for Christmas boxes for men and women in service outside Canada was the sum of $752.85, a figure higher than last year's receipts. Peterborough Women's Active Auxiliary and the five I.O.D.E. Chapters acted as taggers.

ANOTHER WINNER

Mrs. A. J. Lashbrook of 179 Rubidge street was winner of the "Treasure Trail" quiz program's telephone question in October, 1941, and for answering the question "What is the capitol of India?" she received the sum of $98. In the release given the Examiner by the sponsors of the program it was said that the telephone question had twice been won by contestants in Peterborough, but Mrs. Lashbrook's name is a third winner which the sponsors omitted to mention.

Bags 24 Ducks On Opening Day

Joe Williams of the C.G.E. and his partner Bill McIntyre, solved the meat shortage for over the week-end at least when they went shooting at McIntyre's Bay near Keene on Saturday morning, taking advantage of the first day of gunning south of No. 7 highway.

It was an auspicous trip from the start. They reached a good hide, shortly after six in the morning and within a matter of minutes ducks were winging in for the morning feed along shore. When the shells were exhausted and the final count was made, the boys looked at their watches and it was 20 minutes to nine. They dad their quota for the day, a total of 24 for the pair, and the bag consisted of 15 blue-winged teal, four mallards and six blacks, real big fellows.

They report quite a heavy barrage all along the lake, with the sounds indicating 16 and 20 gauge guns being used, probably because of the ammunition shortage. This condition may result in more winged ducks, which will probably be a straight loss, and the lesser guage guns having the wallop at a distance to knock down the fast travelling ducks. Both McIntyre and McWilliams were using 12 guage shotguns, and they didn't lose a single duck.

Farm Sales Announce Farmers Are Quitting Tilling The Land

The decision of the Peterborough Plowmen's Association to hold a county match on October 13 is contrary to the opinions of some objectors who say that it is a waste of time that could be spent to better results working at home or elsewhere, waste of gasoline and so on; that farm help is scarce, boys are off to the war or the west, and the match is likely to be poorly attended by competitors and spectators. No doubt, all these 'points are well taken."

Those who have favored the match (and it is not a serious matter in any way of regarding it) were considering the difficulty of revival in the event of a lapse of one year or more, possibly more.

On the other hand, and these are just some random thoughts, one of the tools which have helped Britain through four years of war, is the plow. We have seen so many pictures of "jeeps," and many types of motorized transport cars that we are inclined to forget the importance of the basic agricultural "tool," the plow. No need of my expanding that thought, but here are a few quotations from "Britain," May 1943, reprinted from the News Chronicle...

"By this spring, if all goes well, we shall have increased our ploughland acreage above 1939 by 7 (seven) million acres or 53 per cent. Our arable land should then be exceeding 17 (seventeen) million acres, equal to half the land surface of England and Wales, almost as great as in 1867, when arable farming was at its zenith.

In the last war, the arable acreage never quite reached the 16 (sixteen) million mark, and then not nearly so much farming land had to be given over to airdromes, housing schemes and roads."

And so on.... Quoting a farmer... same article.... "By the old method, three men should just about run this 150-acre dairy farm. Now we ought to have five, farming the way we do. But some how we just carry on with the three, although one of them's now a girl instead of a man.... My farm's not unique. It's the same everywhere. We'll keep on. But one day the men in the fields will be just too tired to keep it up any more. That day, however, won't be before the day after the end of the war, whenever that may be."....

That is the end of the quote.... Article continues in part.... 'the dairy farmers of Britain are somehow supplying the fresh milk for a national consumption that was running last summer (1942) at 45 per cent above the pre-war figure. Last war, in 1918, consumption fell by 35 per cent.'....

'The net result is that our soil is now producing for us two tons of food out of every three tons we eat. The increase is some four or five times as great as the most expert opinion thought possible in 1939.'

Sentiment might attempt to glorify the prosaic plow, which actually is entitled to some place in the honor list of war machines,—but it remains just the same old plow farmers too often neglect by leaving it sometimes out in the rain. However it has done a great job, in the hands of farmers to whom the credit is due, and perhaps the time of those hundreds who attend farm sales at this time of the year when the bulk of the work is nearly done might be just as profitably spent at a plowing match....

The mention of farm sales recalls a recent observation of six or eight bills advertising farm sales in this district. You recall Premier Drew's articles on his tour of rural Britain several years ago, and his recent action to implement the impressions which remain with him.... appointing county committees and a general provincial farm group to direct the entire effort whose exact objectives are beyond me....

But, as a matter of contrast.... advertised farm sales, indicating a downing of tools on the farm, for one reason or other and on the other hand this quotation from the News Chronicle article....

"The Ministry of Agriculture called in the local farmers to administer a scheme that was centrally directed. There are about five thousand of them, organized in 478 district committees. They have given their time and work for nothing. These were the men who knew local conditions and knew their neighbors.

It wasn't always very pleasant work. No one would enjoy going to an old friend with whom you may have shot and hunted for years to tell him that **if he can't make the grade he must leave the farm where he may have lived since boyhood.** But, they did it, and because those to whom they gave orders recognized them as sensible and practical men, the plan worked. Only a minute percentage have failed to respond and so have had to be compelled."

Compulsory farming in Britain, but freedom of action here, even to the extent of selling out. It is hardly likely that Colonel Drew would attempt to apply to agricultural Ontario the ultimate orders in Britain such as.... produce more, farm in a more efficient way.... or we shall have to put a better farmer on your land....

Enthusiasm Ran Away

REIDSVILLE, N.CV., Sept. 2.—(CP). — An auctioneer at a War Bond rally here on Saturday became so enthusiastic that he took off his trousers and underwear, and sold them to the highest bidder. Officials said $1,350,000 in bonds were sold.

NO TONGUE TWISTERS.

No word in the Chinese language has more than one syllable.

Husbands-to-Be Find Fiancees Winning Now They Too Wear Gold Wedding Rings

War creates strange repercussions and one of the strangest of these, during this war, is an ever-increasing demand for gold wedding rings.

The sale of wedding rings has rocketed far beyond normal consumption, not only because in war more men marry but also more married men wear wedding rings.

In European countries the two-ring ceremonies have been popular for many decades but the custom has never caught on in Canada or the United States. Enterprising jewelers have tried to promote the custom, which would mean two ring sales per wedding instead of one. Wives have encouraged it for reasons of sentiment and because it tends to show the world (particularly the women's world) that her man is already hitched, but Canadian, American and many English men have remained adament. They would not wear wedding rings. They said it was sissy. To the wife that was their excuse. To themselves they said, "Why tell every girl I see I'm married?"

But war has done what neither jeweler nor wife could do. War has made the double ceremony bands popular.

Men Like Gold.

In Peterborough jewelry stores they say the trend has been in evidence towards gold rings for men during the last year, and merchants are accustomed now to keep in stock a number of plain and engraved gold bands where as a rule it would never have occurred to them to do so before.

In Toronto leading jewelry shops used to carry a stock of three or four gold wedding rings for men, now about one-third of the entire stock is made up of men's rings and the majority of buyers are servicemen.

Mostly the reasons for this change are sentimental. The brides like it. They persuade, their bridegrooms, usually in front of the jeweler, who also does some persuading. Nor can the man resort any longer to the old-time "sissy" argument. Obviously not even a plain gold ring can brand a sailor, a soldier or an airman sissy. Then, too, there are the restrictions a uniformed man meets in regard to jewelry. Plain gold rings are about the only personal adornment they can wear under military regulations.

Double Ceremony Popular.

Some jewelers estimate that at least 50 per cent. of the wedding rings purchased are of the double-ceremony type. Others claim the custom is growing rapidly.

Seldom does the husband or husband-to-be buy a wedding ring without gentle pressure from his better half. It is a rare occurrence for a man to buy himself a wedding ring. Either he and the lady of his choice purchase the rings together or the wife is sole buyer.

But, irrespective of how the ring materializes, most important result of this repercussion of war is that more and more married men are wearing wedding rings.

RADIONICS

The most priceless thing on earth is good health. Are you endangering your health by not paying sufficient attention to the danger signals that nature is giving you? Headaches, sore throat, bronchial cough, pain over sinus and antrum, constipation, kidney and liver conditions, pain over the appendix area and urinary bladder. These are all warning signals, if you will only heed them.

RADIONIC EXAMINATION will determine the cause of any of these symptoms. If you have infection of the sinus, teeth, tonsils, kidneys, appendix, bowel, etc., the Radioclast will find it and trace it to the part affected. Don't neglect your health by not knowing what the cause is.

GEORGE T. SHARPE D.C., D.D.T.

CHIROPRACTOR and ELECTRO THERAPIST

177 Charlotte | Opposite Loblaw's | Phone 9910

War—25 Years Ago

By The Canadian Press

Sept. 27, 1918—The Hindenburg line in front of Cambrai was broken by the British who took Beaucamp and Graincourt, and the 1st, 3rd and 4th Canadian divisions under General Sir Arthur Currie forced a passage of the Canal du Nord taking Sains-les Marquoi and Bourlon Wood.

Need 20 Women For Tomato Crop

Canada Packers need the temporary help of twenty women to pack the tomato crop. Supplies from the lakeshore district have not yet arrived in quantity, and so far have escaped frost. However, the season is advancing toward the 'dead line' and C.P.C. are anxious to speed up their work while the weather is still favorable.

It is understood that the work of tomato canning is slightly behind schedule, and women who join up now to help finish the job will have a hand in an essential work that simply has to be compressed into the remaining few weeks of the season.

Cuffed Trouser Is Permitted

OTTAWA, Sept. 27.—(CP).—The Canadian male got this news from the Prices Board to-day. He can buy trousers with cuffs and get two-pant suits.

These things were banned in March last year because developments in the Pacific indicated the entire Australian wool supply might be cut off and because the rapidly-expanding Canadian armed forces created vast demands for uniforms.

"Recent developments in the Pacific seem to ensure continued availability of Australian wool and the demands of the armed forces are less of a burden," the Board said to-day.

"Anyone who prefers a cuffed trouser or wants an extra pair of pants when he buys a new suit now will be able to satisfy his wish as stocks become available and his clothier can lawfully accommodate him."

Other restrictions made in March, 1942, eliminated style features like pleats and patch pockets.

"These will continue because the fabric supply, labor shortages and costs of production still require that unnecessary frills be eliminated in order that the supply of suits may be maintained under the price ceiling.

"No increase in price will be permitted for cuffs on trousers and pricing for two-pant suits must conform with ceiling regulations."

WACS Fear Visitors

SEATTLE, Sept. 27 — (CP). — The Aircraft Warning Observation Service sighted a brilliant light, violating dimout regulations. Police found a floodlight on a WAC dormitory. The girls said it was meant to frighten peeping toms.

McConkey Bull Wins Senior Championship

The following summary of the results of the Black and White day at Lakefield Fair has been issued by the Holstein-Friesian Association of Canada:

"Supreme Grand Slam was named grand champion and his progeny dominated the junior classes, taking junior and reserve for both the male and female sections, at the Peterborough county Black and White day held September 22 at Lakefield. It was a strong show both in quality and number, 11 exhibitors showing 101 head.

"Supreme Grand Slam was the only senior bull shown, winning senior and grand championship for N. W. McConkey, Peterborough. His son, Otonabee Supreme Colanthus, took the junior and reserve grand honors for J. T. Tully, Peterborough, after heading the junior calf class. A daughter, also shown by J. T. Tully, was first prize senior heifer calf and junior champion female. Another daughter, a junior calf, owned by Stewart Nelson, Keene, was reserve junior champion, while a son exhibited by Coughlin Bros., Peterborough, topped the senior bull calves and was made reserve junior champion.

"The senior and grand champion female was Stewart Nelson's milking three-year-old, Keendale Lodge Pietje Lass, who repeated her win of the previous week at Lindsay. The reserve senior and reserve grand champion award went to N. W. McConkey, Peterborough, on his first prize aged cow, Alcartra Jennie Posch. Altogether Stewart Nelson headed seven classes, J. T. Tully six, N. W. McConkey four, Stanley Wood, Peterborough, three, and Coughlin Bros. one."

Asks For Trial In Higher Court

After hearing three crown witnesses Magistrate O. A. Langley, K.C., in police court this morning bailed Theodore Disautel for trial on a charge of indecently assaulting a thirteen-year-old girl.

At the beginning of the hearing John A. Bradshaw who appeared for the accused said that Disautel wanted to change his election and take trial by a higher court. Defence counsel intimated that the accused would ask for speedy trial in the county judge's criminal court.

The charge against Disautel arose out of the finding of the accused and the girl on the river bank just north of the C.P.R. bridge one night recently. Constables Gordon Trennum and John Morrow who had investigated the case, after receiving a complaint, gave evidence this morning and the girl was also called by the Crown.

Magistrate Langley intimated at the end of the preliminary inquiry that he did not consider the case a very strong one but that there was enough evidence for bailment for trial. Bail was set at $200.

PERSONAL LOANS FOR FACTORY WORKERS

How men and women can borrow $25, $50, $100 or more without endorsers—Repay in small monthly instalments

NEED SOME EXTRA CASH? Want to pay off old debts? Get the money you need at Household Finance, quickly and simply. Repay in small monthly instalments. No endorsers or guarantors are ever required. Any man or woman with a job is welcome to apply for a loan of $20 to $500. Just tell us a few facts about yourself and your job and which payment plan you prefer. We have many plans to fit our service to your needs. In granting loans we consider character and regular income far more important than any other factors.

$50 loan for $3.58

Payments shown in the table below include principal and interest. You pay nothing more. We have no hidden costs. Charges are made only for the time you have the money. At our rate, a $25 loan costs $1.28 when repaid in four monthly instalments of $6.57 each, but only 12c when repaid at the end of a week. A $50 loan repaid in six monthly instalments of $8.93 each costs $3.58—or if repaid in one month costs $1.00. You are welcome to repay in advance at any time.

Cash for most any purpose

You may get a Household loan to clean up old bills, to pay your doctor or dentist, insurance, taxes, repairs, to help a relative—for almost any purpose. If a loan can help you, you are invited to telephone, write or visit Household Finance.

FIND HERE THE CASH LOAN YOU NEED — CHOOSE YOUR MONTHLY PAYMENT HERE

	2 payments	4 payments	6 payments	8 payments	10 payments	12 payments	15 payments
$ 25	$12.88	$ 6.57	$ 4.46	$ 3.41	$ 2.78	$ 2.36	
50	25.75	13.13	8.93	6.83	5.57	4.73	
75	38.63	19.70	13.39	10.24	8.35	7.09	
100	51.50	26.26	17.85	13.65	11.13	9.46	$ 7.78
125	64.38	32.83	22.32	17.06	13.92	11.82	9.73
150	77.26	39.39	26.78	20.48	16.70	14.18	11.67
200	103.01	52.52	35.71	27.30	22.27	18.91	15.57
300	154.51	78.79	53.56	40.95	33.40	28.37	23.35
400	206.02	105.05	71.41	54.60	44.53	37.82	31.13
500	257.52	131.31	89.26	68.25	55.66	47.28	38.91

WE GUARANTEE that these payments will repay loans in full, if payments are made on schedule. The loan will cost less if payments are made ahead of schedule. Payments include Household's charge of 2% per month on unpaid balances, which is authorized by the Small Loans Act, 1939.

HOUSEHOLD FINANCE Corporation of Canada

Canada's largest personal loan company with 23 offices in 19 cities

M. E. Holt, Manager

Second Floor, Lansfield Block, 177 Charlotte Street, opposite Loblaws

PETERBOROUGH, ONT. Phone 8841

Mrs. John Victor, 507 Gilchrist Avenue, has received word of the safe arrival overseas of her husband, B.Q.M.S. John Victor, who is returning to overseas duty after eight months in Canada.

◆ ◆ ◆

The following members of the 57th Chapter I.O.D.E. assisted in the Salvation Army Canteen at the Training Centre on Sunday afternoon and evening: Mesdames D. A. Loomis, W. Hughes, Preston Latchford, B. McLeod, J. D. Eldred, A. W. Turner, Douglas Miller, K. Marcellus, J. J. Turner, Jr., G. H. Cutmore and Miss M. Rogers.

◆ ◆ ◆

Mrs. Mary Delorme has announced the engagement of her son, Pte. Arthur Delorme of the S.D. & G. Highlanders, who has been overseas for three years, to Lena O'Brien, daughter of Mrs. Mary O'Brien and the late John O'Brien of Ely Cardiff, South Wales. The wedding is to take place on October 20 in St. Clares Parish Church, in Ely Cardiff.

BROWN'S RADIO SERVICE
Phone 4843
288 CHARLOTTE

GLOVES
Heather, fabric and kid gloves, hand sewn, in a wide variety of shades. A glove for any costume.
Dickson's Dry Goods
395 GEORGE ST.

Established 1906
COLEMAN BROS.
Phone 4485
Decorating Contractors
Summer is slipping by. Don't put off those Exterior Painting Jobs any longer Use
MOORE'S HOUSE PAINT, PORCH AND DECK
For Verandah Floors
447 George St. (North of Brock)

PAYNE'S
"Unrivalled Prescription Service"
DRUG STORE
382 George
Phone 8643

SELECT OVERSEAS GIFTS NOW
To be sure delivery for Christmas
ELSIE BENNETT
GIFT SHOP
345 George St.

Sore, Chapped Lips Prevented
Roughness Quickly Relieved
LYPSYL

If You Suffer Distress From Monthly FEMALE WEAKNESS
Start at once — take Lydia E. Pinkham's Vegetable Compound.

Jack Sackville, Marie Street, is spending his vacation at Mount Julian, Stoney Lake.

◆ ◆ ◆

J. J. Young, of Windsor, formerly of Peterborough and Ennismore is visiting in this district.

◆ ◆ ◆

Pte. Fanita Glen, C.W.A.C., Kingston, is spending a furlough with her parents, Mr. and Mrs. A. Glen, Lansdowne Avenue.

◆ ◆ ◆

Mr. Fred Hooper, son of Mr. and Mrs. F. E. Hooper, Hunter Street, has returned to Toronto to resume his studies at the University.

◆ ◆ ◆

Mr. and Mrs. E. L. Sackville, 22 Maria Street, have returned home after a holiday spent visiting friends and relatives in Lindsay and vicinity.

◆ ◆ ◆

Harris Glen, son of Mr. and Mrs. A. Glen of Lansdowne Avenue, who left a week ago to enlist in the R.C.N.V.R., is now stationed in Winnipeg.

◆ ◆ ◆

Dr. and Mrs. D. W. Clarke have received a cable announcing the safe arrival overseas of their son, Pilot Officer Allan F. Clarke.

◆ ◆ ◆

His friends will be glad to learn that Gerald Bennett of 237 Princess street is progressing favorably after his operation for appendicitis on Saturday in St. Joseph's Hospital.

◆ ◆ ◆

Everawake Class Meets

The first fall meeting of the Everawake Bible Class of St. James' Church was held at the home of Mrs. C. Runnett, Patterson Street. The meeting opened with Scripture reading and prayer by the teacher, Mrs. E. Beavis, and after the business session the entertainment committee took charge and several contests were enjoyed. Lunch was served by the hostess and the social committee. The next meeting will be at the home of Mrs. Clifford Brown, Yonge Street.

◆ ◆ ◆

Congregation Honors Groom

The home of Mrs. M. Moncrief was the scene of a pleasant social evening last Thursday when the congregation of Lakevale Presbyterian church gathered to honor Mr. Neil Millen, prior to his marriage. Mrs. Ken Murray spoke, complimenting Mr. Millen on his faithful services to the church, and Mr. Harry Fowler and Mr. M. Deyell presented a beautiful table lamp and a mirror. Mr. Millen made a grateful reply and several games and contests were enjoyed, after which a lunch was served.

◆ ◆ ◆

Hurrle—Plumpton

The wedding took place Saturday in the rectory of the Church of the Immaculate Conception of Marjorie Cecelia, daughter of Mr. and Mrs. W. E. Plumpton, to Dennis Clifford Hurrle, son of Mr. and Mrs. O. W. Hurrle. Rev. Fr. Walsh officiated. The bride wore a brown tailored suit with a white blouse and brown accessories and a corsage of Sweetheart roses. She was attended by Miss Mary Stewart, who wore a navy tailored suit, a white blouse and a corsage of roses. Mr. Roy Lane was best man. After the ceremony the bride and groom left on a trip to Toronto and points west.

◆ ◆ ◆

Ellis—Thompson

HAVELOCK, Sept. 27—(ENS)—A pretty autumn wedding was solemnized on Saturday evening at the home of Mr. and Mrs. Frederick A. Thompson, Matheson street, when their youngest daughter, Norma Gwendolyn was united in marriage to Pte. Randell Charles Ellis, oldest son of Mr. and Mrs. Charles Ellis, Belmont, with Rev. R. E. Lemon assisted by Rev. S. A. Kemp officiating. The rooms were attractively decorated with pink and white streamers and baskets of gladioli.

The bride was given in marriage by her father and she wore a gown of Churchill blue wool, trimmed with white Angora, made on princess lines with black accessories and a corsage bouquet of Briarcliff roses and bouvardia. Her sister, Mrs. Fred Houghton, was matron of honor, and she wore a gown of olive green wool trimmed with beige and a corsage of Talisman roses. Miss Bernice Ellis, sister of the groom, was bridesmaid wearing a two-piece suit of grey wool, trimmed with white Angora and rose accessories, with corsage of Premier roses. The best man was Mr. Ivan Ellis, brother of the groom.

After the ceremony, a reception was held, the bride's mother received, wearing a two-piece soldier blue miracle crepe, with matching accessories and a corsage of Johanna Hill roses. The groom's mother assisted, wearing a gown of Gloria blue crepe, with black accessories and a corsage of Briarcliffe roses.

A buffet luncheon was served from the dining-room table, centred with the wedding cake and pink candles in silver holders.

Later the bride and groom left for a short honeymoon, the bride wearing a soldier blue crepe dress with black accessories and a fur jacket. Upon their return, they will reside in Havelock.

Goodchild-Bebee Nuptials Held

CAMPBELLFORD, Sept. 27.—(ENS)— Miss Marguerite Bebee, Front street, became the bride of William Claude Goodchild of Deloro in a lovely autumn wedding which took place at the Pentecosstal parsonage on Saturday at 7.30 in the evening. The bride is a daughter of Mr. and Mrs. Roy Bebee of Campbellford, and the groom a son of Mr. and Mrs. William J. Goodchild, Deloro. Rev. Ernest Wicks officiated.

Given in marriage by her father, the bride wore a wedding gown of white sheer over satin cut on fitted lines with embroidered V-neck line and long full sleeves. Her fingertip veil of white net fell from a halo cap, and she carried a bouquet of American beauty roses and fern. Miss Olive Bebee was her sister's bridesmaid and she wore a gown of white brocaded satin in lily-of-th-valley design. Her headdress was a wreath of pink rose buds and she carried a bouquet of Talisman roses. Mr. Ernest Moore of Toronto, assisted the groom.

Following the ceremony a reception was held at the home of the bride's parents and Mrs. Bebee received wearing a gown of rose flowered silk with matching accessories. Later the couple left on a wedding trip to Kingston and Ottawa and on their return they will reside in Deloro. For travelling the bride donned a smart blue ensemble with black accessories.

Silverwood's Safe Milk
Rounds out the workers' lunch with a refreshing, nourishing drink.

Personals and Social News

Hazel I. Waters Weds Richard Baker

CAMPBELLFORD, Sept. 27 (ENS)—Ferns, asters and other fall flowers formed the pretty setting for a lovely autumn wedding at Trent River United Church on Saturday at two o'clock, when Hazel Isobel Waters of Campbellford, daughter of Mr. and Mrs. Knowlton Waters, Seymour West, became the bride of Richard Dean Baker of Peterborough, son of Mr. and Mrs. Roy Baker of Norwood. Rev. J. W. Wilkinson officiated, and Mrs. Wilkinson played the wedding music, while during the signing of the register Miss Doris Waters, a sister of the bride, sang "O Perfect Love."

The bride, who entered the church on the arm of her father, wore a beautiful suede lace wedding gown fashioned on princess lines with inset godets of mousseline-de-soie. Her three-quarter length tulle veil was held in place with a wreath of white roses and she carried a bouquet of Talisman roses and fern. Miss Ruth Waters was her sister's bridesmaid, and she chose a heaven blue sheer and carried a bouquet of pink roses.

Mr. Charles Baker of Port Hope asisted the groom, and the ushers were Aircraftman Thornton Waters, a brother of the bride from Paulson, Manitoba, and Mr. Douglas Baker of Norwood. The groom's gift to the bride was a pair of gold ear-rings and gold locket. His gift to the soloist and bridesmaid, silver and gold ear-rings; to the organist, a leather purse, and to the ushers bill-folds.

Following the ceremony a reception was held at the home of the bride's parents, where about forty guests were present from Campbellford, Norwood and vicinity. After a wedding trip to Quebec and other eastern points, the couple will return to reside on Glengarry Avenue, Peterborough. For travelling the bride donned a black tailored suit with accessories in black and white.

Fashions

QUEEN OF HEARTS

When the King of your heart sees this frock on you, Pattern 9273, with its slim, willowy charm, its bright air of domestic cheer...ah well, we won't worry about the tarts! Make it gay as you wish...in bright cotton with contrast.

Pattern 9273 may be ordered only in misses' and women's sizes 12, 14, 16, 18, 20; 30, 32, 34, 36, 38 and 40. Size 16 requires 3⅞ yards 35-inch fabric and ⅞ yard contrast.

Pattern Number ....

Size ....

My Name ....

....

Address ....

I enclosed 20c for postage

Mission Band Meets For September

The first fall meeting of St. James' Mission Band was a real rally of the children, who gathered in the primary department on Sunday morning.

"We worship God through serving," was the theme of the worship service led by the president, Miss Elva Sollitt, who presided throughout. The scripture lesson was read by Ronald Wallace, and the members were led in a litany of praise by Miss Freda McMahon. The offering was received by Gordon Bullied and was dedicated with a prayer hymn. A reading, "The Calling of Samuel," was given by Sylvia Ferguson, and a lovely solo contributed by Barbara Wallace, was accompanied by Elva Sollitt. "Wing finds a new friend," from the Mission Band study book "We Worship Together," was the story of the day, told by Miss Constance Wagar.

The business session followed, with minutes, roll call and the attendance stars awarded.

Announcement was made of the Mission Band Rally to be held in George Street United church, October 23. World Friends, the Band paper, was distributed by the secretary, Ray Harris, and the meeting closed with prayer led by Mrs. Davis.

THE STARS SAY . . . .

By GENEVIEVE KEMBLE

For Tuesday, September 28

With vigilance, harmony and exceptional skill and sagacity the affairs of this day are likely to fall into safe, progressive and productive grooves, although they may be stubborn obstacles, and opposition from elders or superiors. There also may be loopholes for fraud and duplicity. Frankness and good nature may arrest the antagonisms and suspicion, while logic and astute decisions may avert loss.

Those whose birthday it is, although possibly hampered or worried by tenacious obstacles, aggravated by the antagonism of superiors, employers or elders, may secure its place and fortunes, by clever or skillful manipulation of tricky, depressing or stagnant situations.

A child born on this day may have much skill, talent and mental grasp of frustrating circumstances which it should use to avert difficulties and antagonisms in both private and business life.

DOROTHY DIX

IF WISHES WERE FEATURES ALL GIRLS WOULD BE BEAUTIFUL.

Any Woman Can Be Easy on Eyes If She Makes Self Approach Heart's Desire

If every girl in the world could have the thing she wishes for most, she would be beautiful. But that, alas, is an impossibility. Nature is a capricious old dame who bestows her favors with a stingy hand, and when she distributes her supply of classic profiles and peaches-and-cream complexions and naturally curly hair and violet eyes, few there be who get them.

But the girl who feels that she has nothing to cheer about when she looks into her mirror need not lose heart for all of that and think that she is destined to be one of the also rans in life. Her face may not be her fortune, as the old proverb has it, but she can acquire other assets that are more valuable than good looks if she has only the wit and will to do so.

Simple Touches and Charm.

To begin with, any woman can be easy on the eyes if she has the courage and the energy and the intelligence to make herself over nearer to her heart's desire. If she is fat, she can turn herself into the similitude of a stringbean by laying off the candy and the mayonnaise and whipped cream, and by walking and playing strenuous games, instead of flopping on a couch and reading sickly love stories and getting out the car if she wants to go around the block. She can buy a hand-made complexion better than any girl baby was ever born with, and she can learn to comb her hair so as to camouflage her bad points and bring out her good ones.

And, thanks to Mother Eve, whose first act after she ate of the Tree of Knowledge, and got enlightenment, was to make herself a dress, there are clothes. None of us distinguish between a woman and what she wears, and a homely girl who is smartly dressed can snap her fingers in the face of a frowsy bathing beauty. Many a woman's reputation for beauty rests on her pink chiffons. It is pretty is as pretty has on, and if you doubt your taste in dress, pick out some woman who is clothes-conscious and make her the guardian angel of your wardrobe.

Then face the fact that inasas you are short on pulchritude, you must be long on other attractions. Not being beautiful you can't afford to be dumb. Make yourself an interesting and agreeable companion. Study and read. Keep up with current events so that you will have a ready line of conversation that you can adapt to any audience.

Interested Listener Attracts Friends.

Cultivate the art of listening with an absorbed expression of interest on your face while men talk to you of their hobbies, and women tell you the last smart thing the baby said, and nobody will care whether you are as beautiful as a movie star or as plain as a mud fence.

Stress your femininity. That always was, is, and always will be woman's best bet. Girls who were passed over when the good looks were handed out often think that their cue is to make imitation men of themselves, so they dress like men, and drink like men, and swear and curse and tell dirty stories and try to be tough and rough.

Never did anyone make a greater mistake, for in dropping their womanly sweetness and gentleness they show characters as unlovely as their faces. A very pretty girl may perhaps be a bit daring and get away with it, but it is fatal for a homely girl to go hoodlum.

Be amiable. Be sweet and pleasant and easy to get along with. They are the old-fashioned standardized feminine charms, but nobody has ever been able to improve upon them, and they still work. A sour, petulant, ill-natured expression will turn the most beautiful face into a gargoyle, while the face that is always bright and cheerful and that wears the smile that won't come off is the one that we like to have about us and at which we never tire of looking.

Gentleness of Woman's Eyes Shows Soul.

It is not the size, nor shape, nor color, nor brilliance of a woman's eyes that attract us to her. It is the gentleness in them, the tenderness, the sympathy, the understanding. It is their being the mirror of a beautiful soul, and that beauty does not have to be the gift of Fate. It is something that can be attained by cultivating unselfishness and kindliness and a philosophic attitude towards life, instead of nourishing one's own vanity.

So, girls, don't envy Miss America. Just go her one better. In a few years her good looks will be gone, but if you have made for yourself the beauty that comes from being intelligent and interesting and sweet and charming, you will have that which age cannot wither and that grows more and more potent as the years go by.

(Released by The Bell Syndicate Inc.)

BURMA'S POPULATION.

There were 14,500,000 people in Burma before the war.

NIGHT COUGHS due to colds... eased without "dosing". Rub on VICKS VAPORUB
APPROVED BY 2 GENERATIONS

Needlecraft Pattern

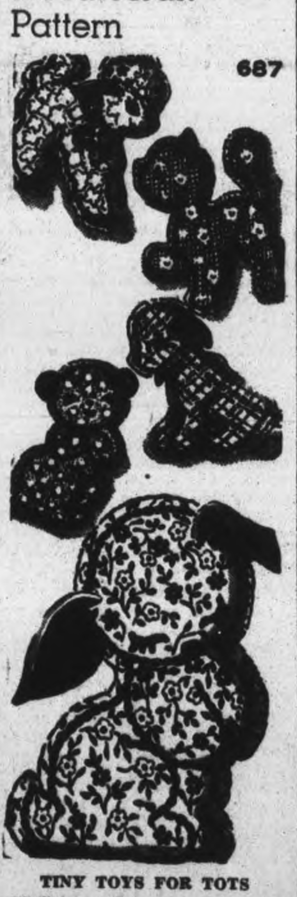

TINY TOYS FOR TOTS

We'll let you in on a secret! Each of these tiny animals is two wee scraps of fabric, ears added, of course. The pieces are joined with edges left raw. Noses, eyes and mouth are embroidered. Ideal for Christmas stockings. They're Baby's delight, and can be Sister's lapel ornaments! Pattern 687 contains a transfer pattern of 8 different toys.

Pattern Number ....

Size ....

My Name ....

....

Address ....

I enclosed 20c for postage

KEEP EYES FIT For Vital War Work
...choose EDISON MAZDA LAMPS
CANADIAN GENERAL ELECTRIC CO.

Hamburgers Sandwiches
Coffee Soft Drinks
"Meet Your Friends Here"
WHITEWAY HAMBURGER
Charlotte and Bethune Open till 2 a.m.

Hannah M. Carew Marries Mr. Neal Millen

The Bethany Gospel Taberncale was the scene on Saturday of the wedding of Hannah Marjorie, daughter of Mr. and Mrs. Samuel B. Carew, to Mr. Neal Millen, son of the late Mr. and Mrs. Caleb Millen. Rev. Walter S. Crone officiated and the church was decorated with baskets of mixed autumn flowers and ferns. Mrs. Vincent Millen presided at the organ and played "I Love You Truly" during the signing of the register.

The bride, given in marriage by her father, was lovely in a floor-length gown of white sheer with a V-neck line and a ruffled yoke, the skirt ending in a light train. She wore lace mittens and a finger-tip veil of white net caught with a halo head-dress, and carried a bouquet of red roses. Mrs. John A. Willock, sister of the bride, was matron of honor, wearing a long gown of blue sheer with bracelet length sleeves, and a matching shoulder length veil, caught with a wreath of pink and blue flowers. She carried a bouquet of pink roses.

Mr. Vincent Millen, brother of the groom, was best man and the ushers were Mr. Harold Millen, also brother of the groom, and Mr. Wallace Carew, brother of the bride.

After the ceremony a reception was held at Hooper's Palm Room, where the bride's mother received in a gown of black crepe with gold trim, black hat, and a corsage of red roses. Later the couple left for Niagara Falls and points west, the bride travelling in a navy tailored suit wtih matching accessories.

Helen Cochrane Is Bride Of Spr. W. F. Coleman

CAMPBELLFORD, Sept. 27 — (ENS) — A pretty wedding took place at St. John's United church parsonage on Saturday at three o'clock when Helen Evelyne Cochrane, daughter of Mrs. Robert Cochrane and the late Mr. Cochrane, River street, became the bride of Spr. Wilfred Frederick Coleman, Petawawa, son of Mr. and Mrs. Sam Coleman, Victoria, B.C. Rev. G. N. Maxwell officiated.

The bride was lovely in a long gown of white sheer over taffeta with embroidered bodice, sweetheart neckline and bishop sleeves. Her finger tip veil of embroidered tulle was caught with a halo of orange blossoms and she carried a bouquet of Briarcliff roses and bouvardia.

Miss Isobel Free, Coleman street, Belleville, was bridesmaid and she chose a floor length gown of chartreuse embossed organza of fitted design with embroidered neckline and shoulder length veil held in place by a Mary Queen of Scots headdress. She carried a bouquet of Talisman roses and baby 'mums. Mr. Edward Heaseman of Stirling assisted the groom.

Following the ceremony a reception, at which about twenty-five guests were present, was held at the home of the bride's sister, Mrs. Jos. J. Poulton, River street. The bride's mother received in a gown of black crepe with gold embroidery and corsage of roses while Mrs. Poulton wore gaiety blue crepe with corsage of red roses. Later the couple left on a wedding trip to Quebec and for travelling the bride donned a silver fox cape over a gold jersey cloth dress cut on princess lines with long torso and brown accessories. Out of town guests at the wedding included Miss Flora Metcalfe, Peterborough, and Mr. Gerald Cochrane of Parry Sound.

LEAVE YOUR ROLL OF FILM AT
MEYERS STUDIOS
30c per roll
complete (8 exposures)
Largest Photographic Organization in the British Empire
428 GEORGE N. PHONE 7743

Behind Your Doctor Stands Your Druggist
Elliott's
REXALL DRUG STORE

We use that SOFT Tissue
Interlake
3 COMPLETELY WRAPPED ROLLS 25c
THE NEW SOFTER
Interlake TISSUE

Coffee fit for a King!

DOES the king in your home love coffee? He could not expect a finer, more satisfying blend of coffee than Maxwell House. And here's why:

1. Coffees used in the famous Maxwell House blend are rare, extra-flavor coffees—selected for their special qualities of mellow smoothness and full body.

2. This fine blend is roasted by a remarkable process that roasts each coffee bean evenly all through—captures every atom of goodness.

For fullest coffee value choose Maxwell House every time!

For wartime reasons Maxwell House is now packed in bags—in an All Purpose Grind and at a lower cost to you.

This grind is suitable for all ways of making coffee—coffee pot, percolator or glass coffee maker. If you use a glass coffee maker, you may prefer to brew the coffee a little longer.

Maxwell House COFFEE
A Product of General Foods

Here and There in Sport

By The Canadian Press

Despite continued protests from Halifax on the designation of Kingston as the birthplace of hockey by the Canadian Amateur Hockey Association and the National Hockey League, sport leaders of the Limestone City proceeded with plans for the "shrine" at a Sunday meeting at which Capt. James T. Sutherland gave details of the circuits' approval of the project.

The meeting talked of ambitious steps for the post-war construction of a sports plant at Kingston to embody the hockey hall of fame and to include an arena and outdoor stadium. The proposal was made for a poll of sports writers of Canada and the United States for the selection of players to be memorialized in the "sanctum" of the winter sport, the voting to be supervised by a board of officials from major hockey cities. The election of a comprehensive committee was conducted at the meeting to work on preliminary arrangements for the Kingston sports palace but methods of financing and operation were left for a future gathering.

Navy Ahead

Royal Canadian Navy holds a 3-2 game lead in the Nova Scotia senior baseball finals against the Springhill fence busters and the sixth encounter in the best-of-seven series for the provincial championship is scheduled to be played at Halifax tonight.

Phil Farley of Toronto Scarboro took top honor in the 36-hole medal competition of the Seigniory club's 12th annual convention golf championship when he toured the course Saturday for a 73, giving him the winning gross of 149 for the two days. G. Amyot of Montreal earned the second best gross of 159.

Toledo Mud Hens were eliminated yesterday from the American Association semi-finals when Indianapolis took the deciding game 2-0 at Toledo, one of the runs being a homer by First Baseman Eddie Morgan. Indianapolis stacks up against Columbus Red Birds, starting to-night, and the survivor will meet Syracuse or Toronto in the Little World series.

Winnipeg Wins.

With LAC. Andry Branigan the scoring star and AC2 Johnnie Lake the shining light of the backfield, Winnipeg R.C.A.F. Bombers rode roughshod over the Rough Riders at Regina Saturday to take the opener of the Western Canada Conference 10-2 before 1,500 fans. Branigan scored two touchdowns.

Wins Juvenile Crown.

Toronto Trinity "K" ran up a 6-2 score against Niagara Falls at Toronto Saturday to win the Juvenile Ontario Baseball Association final.

W. C. Mitchell of Kitchener, scored an ace-hole on the Rockway course when he dropped his tee-drive into the 14th hole 208 yards away with a No. 4 iron, while playing with a foursome.

Walter C. Kelly, 71, once sports editor of the old Bufalo Courier, died Saturday night at Buffalo of a heart ailment. He had also been a sportswriter for Cleveland papers and was a sports promoter and referee of boxing.

Be Sure
Have It Welded
PETERBOROUGH WELDING WORKS
226 George Phone 3897

COAL
Agent For
Imperial Oil Co., Ltd.
Phone 4629
Peterborough Fuel & Transfer Co., Ltd.
Phone 4629 Nights 6729

We Specialize In
MADE-TO-MEASURE SUITS
27.50 to 60.00
Order Early
Selkirk Men's Shop
325 GEORGE

HAWES'
Canada's Favorite
FLOOR WAX

Fighting Irish To Oppose Georgia Tech

By HAROLD CLAASSEN
Associated Press Sports Writer

NEW YORK, Sept. 27 — (AP). — Not only will Saturday's two big football games — Notre Dame vs. Georgia Tech and Michigan vs. Northwestern—include four of the country's best teams but the turf at South Bend and Evanston will be torn up by some of the outstanding players of the young season.

Notre Dame has its Angelo Bertelli and Julius Rykovic in the backfield and Capt. Pat Filley, a watch-charm guard. The Atlanta engineers counter with Eddie Prokop, who broke away on an 80 yard touchdown run last Saturday, and centre George Manning, plus George Steber, Vanderbilt great at guard last season but now at Tech.

Northwestern's offensive is geared to Otto Graham. Elroy (Crazy Legs) Hirsch of Wisconsin and Bill Daley of Minnesota, are the two Michigan ball carriers.

Army Wins

All four of the clubs won last Saturday, three of them spectacularly and Northwestern halting a weak Indiana eleven, 14-6, Michigan saw its all-star outfit romp to a 57-6 verdict over Western Michigan and Notre Dame made Pit coach Clark Shaughnessy sorry he revived the T-formation, 41 to 0. Georgia Tech, a pre-game underdog, mastered North Carolina, 20-7.

But all the A1 talent won't be confined to those two gridirons Saturday.

Army unties Glenn Davis in its second home game for the benefit of Colgate and Mike Micka, a combination that spilled Rochester Saturday 7 to 0. The Cadets tamed the Villanova Wildcats 27-0 in their debut. Columbia opens its campaign against Princeton, a 47-9 cropper to a surprising Penn squad Saturday. The Quakers next entertain Yale.

Navy verified every suspicion by blanking North Carolina pre-flight 31-0, and next tackles a Cornell team that was good enough to conquer Sampson, N.Y., Naval 27-13.

Hockey Officials Want Service Teams

PORT ARTHUR, Sept. 27—(CP)—The Canadian Amateur Hockey Association last night extended a welcome to service teams and announced that its schedules will be operated to cause as little interference as possible with the training of men in the armed forces.

(Army and R.C.A.F. headquarters announced Friday night that providing play-off games are kept "within certain bounds," Army and Air force teams are free to participate this season.)

Frank Sargent, president of the C.A.H.A., expressed confidence that the Association's branches and leagues will co-operate fully to concur with conditions under which service teams have been authorized to play.

The service policy will reduce the number of teams entering play-offs games.

All Kinds of Building Materials
REHILL
Fuel and Builder's Supply
210 Wolfe Phone 5401

For your Suit, Topcoat or Overcoat, visit our men's clothing department on the 2nd Floor.
M. S. ZACKS & SON
424 George St. Phone 7573

R.C.A.F. Winner 880 Yard Dash

Leading Aircraftman R. A. Watson of Woodfibre, B.C., winning the 880-yard run at the R.C.A.F. district track and field meet held recently at Ripon, Yorkshire, England.

Old Country Soccer Results

ENGLISH LEAGUE—NORTH.

Birmingham 1, Northampton 3.
Blackpool 3, Stockport 2.
Bolton 4, Manchester City 1.
Bradford 3, Sheffield Wed. 1.
Burnley 0, Everton 0.
Chesterfield 3, Notts County 0.
Coventry 0, Leicester City 1.
Crewe Alexandra 2, Southport 5.
Darlington 3, Bradford City 1.
Gateshead 3, Hartlepool Un. 3.
Grimsby Town 1, Barnsley 0.
Halifax Town 1, Chester 4.
Huddersfield 4, Sunderland 0.
Leeds Un. 3, Middlesborough 0.
Lincoln City 2, Doncaster 1.
Liverpool 3, Burnley 1.
Manchester Un. 2, Blackburn 1.
Notts Forest 1, Mansfield Town 2.
Oldham Athletic 2, Rochdale 0.
Sheffield United 3, Rotherham 1.
Stoke City 5, Derby County 1.
Walsall 0, Aston Villa 2.
W. Bromwich 4, Wolverhamp. 1.
Wrexham 9, Tranmere Rovers 0.
York City 2, Newcastle Unit. 0.

SCOTTISH LEAGUE—NORTH-EAST.

Aberdeen 2, East Fife 0.
Dundee United 4, Rangers 1.
Raith Rovers 4, Dunfermline 2.

IRISH GOLD CUP.

First Round.

Belfast Celtic 3, Linfield 1.
Cliftonville 2, Derry City 5.
Glentoran 2, Distillery 3.

INTERNATIONAL MATCH.

England 8, Wales 3.

Toronto Tied With Syracuse

By The Canadian Press

After a busy week-end and two games, ownership of the Governor's Cup, emblem of the International League play-off supremacy, is still a toss-up, the Saturday and Sunday basefights between Toronto and Syracuse resulting in a win apiece and the play-offs tied at two-all.

A big third inning and a trio of infield hits sent the Leafs to a 3-1 victory over the Chiefs Saturday and gave Al Jarlett the game in his win column, although he failed to finish.

Jarlett yielded only one hit, to Garton Del Savio, for eight innings of the close game until Del Salvio and pin-hitter Howell tripled in succession for Syracuse's only run. Harry Shuman came in to finish and had no trouble holding the lead.

But with Millard Howell on the mound for his second victory over Toronto in five days Sunday, the Chiefs evened the series with a 4-1 win. Pitching two-hit ball, Howell balanked Leafs until there were two out in the ninth, then Gus Dugas doubled to score Handley for the lone Toronto run.

Three hits and a walk off Jim Hopper in the first inning that yielded two runs supplies the base for the Chiefs' victory, while another off Tom Ananicz in the seventh on a walk and the fourth in the eighth on a pair of errors and Del Savio's single supplied the margin.

Locals Fail To Hit

(Continued from Page 6)

scoring Marg. Watson. Beryl Dobbin scored when Ruby Aiken dropped Doris Walker's popper. Jean Castle flied out to end the frame.

Kroehler's got a gift run in the fourth to take the lead again. Helen Doubrough got a walk to start with but was forced at second on Greta Harmer's roller to Viola McLean, Hazel Baynton was safe when her tap got away from Marg. Watson. Gladys Heinbuch struck out, but Evelyn Easson was passed to fill the bases. A passed ball sent Greta Harmer in after which Doris Harloff struck out.

Marg. Hawthorne, first up for Westclox in the fifth, homered over the head of Doris Harloff in left field to sew up the game. Westclox had a chance to go ahead in the same frame for Marg Watson was safe on an error by Betty Appel and Beryl Dobbin singled to left. Barbara Rome's line drive was right at Evelyn Easson for the out, Doris Walker flied to Doris Harloff in left and Betty Castle popped to Helen Doubrough.

Stratford went in front again in the sixth. E. Heinbuch batting for her sister walked and was sacrificed to second by Evelyn Easson. Doris Harloff lined to Viola McLean but Jean Aiken slashed a single through short, scoring E. Heinbuch, another close play at the plate. Betty Appel popped to Jean Castle.

There was no further scoring until the first of the ninth when Kroehlers picked up another run. With two away Greta Harmer drew a pass. Hazel Dayton singled to right centre, sending Greta Harmer to third. E. Heinbuch singled solidly to left centre scoring Greta Harmer but Hazel Baynton was out trying to go to third on the play.

Westclox had a great chance. Isobel Bullock opened the frame by slashing a single through short and Marg. Hawthorne singled to left. When the throw got away from E. Heinbuch, the runners reached third and second, and the Big Bens had the tieing counters on the bases with none out. Stratford took no chances. Greta Harmer was taken out of the box and the Kroehlers' ace, Hazel Baynton came in from right field to save the situation. And she did just that. She got Marg. Watson on a bunt, forced Beryl Dobbin to pop to Evelyn Easson at second and then struck out Barbara Rome to end the game and the series.

Stratford:	AB	R	H	PO	A	E
E. Easson, 2b	2	1	1	4	2	1
D. Harloff, lf	5	0	0	3	0	0
J. Aiken, c	4	0	1	5	1	1
B. Appel, ss	4	0	2	4	1	1
R. Huras, cf	5	0	1	1	0	0
H. Doubrough, 1b	4	0	1	8	0	0
G. Harmer, p, rf	4	2	1	0	0	0
H. Baynton, rf, p	5	0	1	1	1	0
G. Heinbuch, 3b	1	1	0	1	0	1
E. Heinbuch, 3b	2	1	1	0	0	0
	36	5	9	29	5	5

Westclox:	AB	R	H	PO	A	E
A. Anderson, cf	4	0	2	1	1	0
V. McLean, 2b	5	0	1	4	1	1
I. Bullock, p	5	0	2	0	4	0
M. Hawthorne, 3b	5	1	2	4	4	1
M. Watson, ss	5	1	1	4	3	1
B. Dobbin, c	5	1	3	3	1	0
B. Rome, lf	4	0	1	0	0	0
D. Walker, rf	4	0	0	2	1	0
J. Castle, 1b	4	0	0	9	0	0
	41	3	12	27	15	3

By innings:		R	H	E
Stratford	002 101 001	5	9	5
Westclox	002 010 000	3	12	3

Runs batted in—Appel 2, Aiken, Heinbuch, Rome, Walker, Hawthorne. Sacrifice hit—Easson. Two-base hits—Rome, Anderson. Home run—Hawthorne. Bases on balls—off Harmer 1, off Bullock 7. Struck out—by Harmer 3, by Banyton 1, by Bullock 3. Hits—off Harmer 12 in 8 innings (pitched to two batters in the ninth), off Baynton 0 in one inning. Left on bases—Stratford 12 Westclox 12. Double-play—Aiken to Easson. Umpires—Page, Stratford, at the plate. Payne, Peterborough, on the bases.

We specialize in:
• Remodelling
• Relining
FORBES & SAYERS FURRIERS
Phone 6230
Dominion Bank Bldg.

Combines Win Lacrosse Championship

MIMICO, Sept. 27 — Mimico-Brampton Combines won the Ontario Lacrosse Association senior title for the second successive year Saturday night at Drummond Park here with a 25-8 trimming of their suburban rivals, Lakeshores, before a crowd of around 2,300.

Combines now meet the Quebec champions in the Eastern Canada finals at Maple Leaf Gardens next Saturday and Monday.

The Combines were back to their early season form, and after gaining an 8-0 lead in the opening period, were able to coast home. The other quarter scores, all Combines' favor, were: Second, 12-3; third, 19-4; fourth, 25-8.

Two Bills, Brunskill and Isaacs, were the payoff men for the champions, Brunskill notching 6 goals and Isaacs four more.

The entire winning team looked impressive with Whoop Arthurs, Bill Mulliss, Scoop Hayes and Harry Graham, a little more prominent on the attack, while Bert Large turned back most Lakeshore shots with ease.

Lakeshores were outclassed, but fought to the last. Lou Vipond scored twice for them and was good going both ways. Tommy Love worked like a Trojan and added two more goals to the 'Shores slim total. Grant Gillespie fooled Large with his tricky submarine shot three times.

Lakeshores—Hartley, Murphy, Vipond, Steggall, G. Gair, Love, F. Smith, Lee, N. Gair, Bain Curran, Jordan, G. Gillespie, Reddy, Savage.

Mimico-Brampton Combines — Large, Arthurs, McLean, W. Mullis, Gimblett, Brunskill, Masters W. Thompson, J. Mullis, Hayes, Isaacs, Graham, Bryans, G. Thompson and Harrison.

Officals—Marty Cahill, St. Catharines, and Max Peart, Port Colborne.

Verdun Tops

MONTREAL —(CP)— Announcement was made Saturday of the nomination of the Verdun Grads as the Senior O.R.F.U. challengers for the Grey Cup, emblematic of the Canadian grid title. Verdun, only civilian club in the loop, scored the third straight win of the season by defeating Navy 8-1.

Airforce Victors

MONTREAL—(CP)—R.C.A.F. defeated Lachine 10-4 last night to take the Quebec Senior lacrosse title, symbolized by the Sir Edward Beatty trophy, and announced readiness to proceed against the Ontario Association winners in the playdowns for the Mann Cup.

Use Our Gift Layaway Plan
And be assured of your Christmas Gifts.
WARNE'S JEWELLERY
349 GEORGE ST.

Orange Blossom Diamonds
The diamond of her choice
M. E. Knox
JEWELLER
388 George Phone 7252

SWEATERS
Nice selection of ladies' sweaters, all colors and styles. Long and short sleeves. Priced at only 1.98
HOLLEND'S LADIES' WEAR
426 GEORGE ST.

IMPROVED
ANTALGINE
is a safe remedy, which acts promptly, reduces fever soothes the nerves and stabilizes the system in general.
ANTALGINE does not affect the heart nor digestion. It is a specialized prescription, in small capsule shape, easy to take with a glass of water.
ANTALGINE is the medicine highly recommended in cases of: headaches, neuralgia, backache, lumbago, stiff neck, rheumatic pains; toothaches, colds, grippe, sleeplessness, fatigue, nervous depression, overwork; also to relieve pains before and after tooth drilling and extraction, female complaints, PERIODIC PAINS and other cases where a sound pain reliever is advisable.
If you have never used ANTALGINE try it and you will be delighted with the real effectiveness of this well known scientific remedy.
Buy a 25c box, sold everywhere, and read the circular enclosed in each box. Do not accept substitutes.
Insist on Antalgine (88)

The Sports Round-Up

By HUGH FULLERTON, Jr.
Associated Press Sports Writer

NEW YORK, Sept. 27 (AP) — Russ Newland relays this yarn, told by Joe Waterman, the Portland, Ore., matchmaker, about a fighter who hollered his way to a title without even getting into the ring . . . When the former Queen Marie of Rumania visited Portland in 1926, a Rumanian fighter whose ring name was Jimmy Darcy decided to pay his respects . . . Guards in the hotel turned him back so Jimmy raised his voice in some choice Rumanian words . . . The Queen asked the cause of the disturbance and was told Darcy was making a special request to be named the champion of Rumania . . . The Queen, making a good will tour, graciously granted the request—and, as far as we know, Jimmy still is undefeated champion.

Today's Guest Star:

Stanley Frank, New York Post: "The 'T' formation was a great boon to football. It familiarized the gladiators with at least one letter of the alphabet."

You Pick 'em.

(Turning to the left for another look at World Series pitching).

Ernie Bonham, Yankees—Leading American League pitcher last season but not doing so well this year . . . Specialty is control but is most effective when he's a little wild and the batters don't know whether he'll nick the corners of the plate or miss 'em.

Max Lanier—Leader of the St. Loo lefties. He gave a better Yank team than the 1943 model a lot of trouble in last year's series. Has won 14 games so far this season for a new personal record.

MEDIAEVAL UNIVERSITY.

The University of Salerno, Italy, is the oldest in Europe, founded in the ninth century.

Remember When—

By The Canadian Press

Sam Snead 1929 Canadian Open golf champion two years ago today took down top money of $5,000 in the $13,500 Westchester 108-hole open tournament to set a new record for one-year prize winning at White Plains, N.Y. The money brought his earnings from Jan. 1 to $17,572.

Warmer Clothes for Cooler Days
Dress the little folk warmly with Clothes from
MISS CURTIS
CHILDREN'S WEAR
372 George

LISTEN TO ME ABOUT YOUR
PIMPLES
(AND BLACKHEADS)
Don't waste time wondering what to do. Use reliable, medicinal Cuticura. Cuticura Ointment helps clear up unsightly blackheads and red pimples. Cuticura Soap lathers away coarsening impurities, helps keep your skin smooth and soft. Buy BOTH Cuticura Soap and Ointment. All druggists. Made in Canada.
CUTICURA
SOAP AND OINTMENT

ONE DAY MY HUSBAND SAID—
"I'M TIRED OF WEARING SHIRTS THAT LOOK
HALF-WASHED"
THEN I FOUND OUT — NO MATTER HOW YOU DO YOUR WASH YOU NEED SUNLIGHT'S "EXTRA-SOAPINESS" FOR THOSE EXTRA DIRTY SPOTS

Now my husband raves about his brighter shirts
HUSBAND: Gosh, Lucy, my shirts have a brand-new look this week. How did you do it?
WIFE: Easy as pie! I just put a touch of Sunlight Soap at the extra-dirty spots. Then, when I washed the clothes my usual way, Sunlight's "extra-soapiness" just eased out the dirt and grease.
HUSBAND: Great stuff! No "half-washed" look about the clothes this week.
WIFE: Everything is so much brighter now that I use the easy Sunlight method of washing. Grimy work clothes come spotlessly clean in no time; without hard rubbing, either! And Sunlight is all pure soap—that's why it's so kind to my hands, too.
Grand For Dishes Ladies! You'll say Sunlight is just as wonderful for speedier, easier dishwashing and all cleaning. Fairly melts away grease. And Sunlight goes a long, long way even in hardest water.
FOR A COMPLETE WASHING JOB
YOU CAN'T DO WITHOUT— SUNLIGHT

WEEKLY WARTIME FOOD HINTS

Martha Logan, Swift's famed Home Economist, whose weekly cooking column is a regular feature of this page. Look for these valuable hints every Monday
By Martha Logan

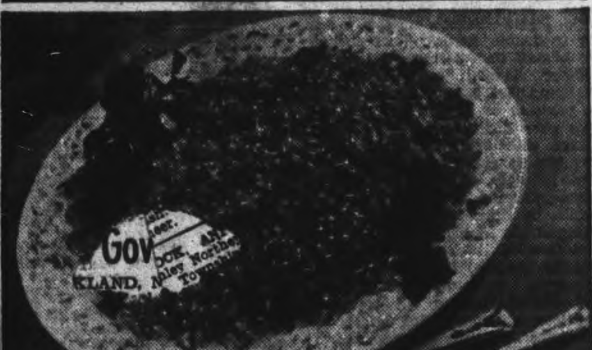

2 meals for 4 from 1 coupon
If you want to 'splurge' on a roast occasionally, plan in-between meals that are extra thrifty
Every family enjoys—and benefits, too—from a hearty meat meal. But these days a juicy, succulent roast probably means that you, Mrs. Housewife, have done some careful planning in between.
To help you plan ration-thrifty meals, here are suggestions for two dishes—each to serve four—which only call for 1 coupon between them.
For your coupon you get ½ lb. of hamburger and a little more than ½ lb. of sausages. Chopped meats, of course, should be served as soon after purchasing as possible, so get the hamburger one day and pick up fresh sausage next day. Your meat dealer will be glad to "hold" the coupon for you.
SPANISH RICE
½ lb. hamburger; ½ green pepper; 1 medium onion; 1 cup tomatoes; ½ cup dry rice; ¾ tsp. salt; 2 tbsps. fat; 1 cup water
Melt fat in frying pan, add dry rice, meat, chopped onion and green pepper. Saute till meat and rice are lightly browned. Add water, salt, tomatoes and cover. Simmer 30 minutes or until liquid is absorbed by rice.
SAUSAGE CASSEROLE
¾ lb. sausages
1 cup precooked beans (navy, lima, or dehydrated)
2 large onions thinly sliced
1 can condensed tomato soup
Bring sausages to boiling point in water to cover, lower heat and simmer for 10 minutes. Drain. Arrange in layers in greased casserole. First sausages, then thinly sliced onion, then beans, then onion, etc. Pour in tomato soup. Bake uncovered in a moderate oven for 30 to 40 minutes.
"Meat Complete," Martha Logan's famous hand-book of meat cookery is more than ever essential in these days of careful planning. Send 10¢ to Swift Canadian Co. Limited, Dept. OK 37 Toronto.
SWIFT CANADIAN CO. LIMITED . . a Dominion-wide organization devoted to the conservation and efficient distribution of Canada's food resources.

HERE'S HOW I MAKE COFFEE GO FURTHER

FIRST of all—buy coffee for flavor! I use super-rich Chase & Sanborn Coffee!
Then I make it a rule to keep coffee in an air-tight container. And to get the right strength, I always measure the coffee and water carefully. Of course, I keep the coffee-pot scoured clean, and make only the exact amount of coffee needed—never more. And I serve it as soon as possible.
But getting plenty of flavor in the first place is most important! So I say—be sure you get super-rich Chase & Sanborn Coffee. More flavor ounce for ounce. Remember—quality coffee goes further.
CHASE & SANBORN COFFEE

USE THE EXAMINER CLASSIFIED COLUMNS FOR QUICK RESULTS

Bring or Phone your Ad - Dial 4641 - to the Ad Taker Before 1 o'Clock Daily and on Saturday, 10 o'Clock. Rates Low as 1½c per word

Births Marriages Deaths

In Memoriam
Cards of Thanks

BIRTHS

HANN—Mr. and and Mrs. Arthur Hann (nee Evelyn Smitherhurst), 510 Water street, wish to announce the birth of a son, Arthur George, on Monday, September 27, 1943, at St. Joseph's Hospital.

STOTHART — Mr. and Mrs. James Stothart wish to announce the birth of a daughter at Nicholls Hospital on Saturday September 25, 1943.

WOODCOCK— Pte and Mrs. Bert Woodcock wish to announce the arrival of their son on Sunday, September 26, 1943, at Nicholls Hospital, a brother for Charlotte Ann.

RUTTAN—Mr. and Mrs. Kenneth Ruttan wish to announce the birth of a daughter at St. Joseph's Hospital on Friday, September 24, 1943, a sister for Barbara and Kenneth.

CLARKE—To Mr. and Mrs. Finlay Clarke (nee Martha Borth) at St. Joseph's Hospital, on Saturday, September 25, 1943, a son James Frederick. Mother and baby doing well.

WEESE— Mr. and Mrs. O. Weese (nee Gladys Coulter) wish to announce the birth of their daughter, Carol Ann, at Nicholls Hospital, on Friday, September 24, 1943.

MacNAUGHTON — Mr. and Mrs. Wallace MacNaughton (nee Bonnie Pellow) are happy to announce the birth of a son on September 21. A brother for Donnie.

CUMMINS— At Nicholls Hospital, on September 24, 1943, to Flight Lieutenant and Mrs. C. R. Cummins (nee Alma Mark) a daughter, Judith Alma.

ENGAGEMENT

Mrs. Mary Delorme wishes to announce the engagement of her son Pte. Arthur Delorme of the S. D. G. Highlanders, who has been overseas three years, to Lena O'Brien, daughter of Mrs. Mary O'Brien and the late John O'Brien of Ely Cardiff, South Wales, England. The wedding to take place October 20th at St. Clare's parish church in Ely Cardiff.

DIED.

MAGEE, Frederick William — On Monday, September 27, 1943, at his late residence, Lot 18, Concession 2, Emily Township, Frederick William Magee, beloved husband of Sarah Jane Elliott.
Funeral on Wednesday, September 29, at 2 p.m. under the auspices of L.O.L. Lodge No. 41. Interment in Emily Cemetery.

RAYBOULD, Mrs. James—At the family residence, 13 Brown street on Saturday evening, September 25, 1943, Rebecca Wrench, beloved wife of James Raybould and dear mother of Doris and Mrs. W. H. Gates (Marjorie).
Resting at the Belleghem Funeral Home, 190 Hunter street until Tuesday at 1:30, thence to All Saints' Anglican Church for service at two o'clock, with Rev. W. A. Filer officiating. Interment, Little Lake Cemetery.

SCOTT, Oscar W. — At Peterborough on Saturday, September 25th, 1943, Oscar W. Scott, dear father of Mrs. W. K. Sloane, 81 Crescent Street, aged 91 years. Resting at the funeral chapel of F. F. Morris Co., Bowmanville. Service in the United Church, Orono, on Monday at 3 o'clock. Interment Orono Cemetery.

IN MEMORIAM

COCKERILL — In memory of Thomas Cockerill, died one year ago September 25, 1942.
We cannot clasp your hand, dear father,
Your face we cannot see,
But let this little token tell,
That we remember thee.
— Ever remembered by the family.

WILKINSON — In loving memory of Pte. Wilkinson killed in action, September 17, 1918.
Nothing can ever take away,
The love a heart holds dear,
Fond memories linger every day,
Remembrance keeps him near.
— Ever remembered by mother and family.

FLORISTS

TURNBULL'S FLOWERS LIMITED 441 George. Phone 7583 Nights 5257

THE PETERBOROUGH FLORAL CO Flowers Delicately Arranged For All Occasions 436 Water. Telephone 6912—Nights 6746

Coming Events

BINGO IN AID OF THE WAR Victims' Fund by lady workers, South Ward, Progresssive Conservative Association, in Orange Hall, Thursday, September 30 at eight o'clock.

In Memoriam Verses

A booklet from which In Memoriam verses may be selected is available at the Advertising counter of The Examiner Telephone Classified Dept. 4641

COMING EVENTS

First insertion, 20 words or less minimum charge 50c Subsequent consecutive insertions 40c per insertion All over 20 words 2c per extra word per insertion

RADIO STATION CHEX BROADCASTS ALL SOCIAL COMING EVENTS EVERY MONDAY WEDNESDAY AND FRIDAY AT 11:30 TO 11:45 A.M.
PETERBOROUGH BROADCASTING COMPANY LTD

SOCIAL EVENING K OF C. Hall, Simcoe street Tuesday Thirty games Special prizes Come and bring your friends for an enjoyable evening.

'HIGH WYDE AND HANDSOME' Comedy by Knox United Church Young People, Mark Street United Church, Wednesday, September 29th, 8:15 p.m. Adults 25 cents.

WORKERS AND UNEMPLOYED Social Games, tonight, Moose Hall, 8:15. Prizes $25.00, chickens, woollen blankets, bed linens, kitchen linens, 21 and 32 piece luncheon sets, cushions, lamps, end tables, rayon and chenille bedspreads, chromeware, silver-plateware, hassocks, umbrellas and other good prizes including extra ones of $5.00 cash. Admission 25 cents or 3 cards 35 cents.

RUMMAGE SALE UNDER THE Auspices of the Major Bennett Chapter I. O. D. E., Friday, October 1st, at 7 o'clock p.m., formerly Dutton's Store. Proceeds for Chapter's War Work.

THE PETERBOROUGH HORTIcultural Society annual presentation of awards, Tuesday, September 28, 8 p.m. Murray Street Baptist Sunday School. Special illustrated lecture by John F. Clark, Toronto. "Bulbs, Lillies and Roses in Home Beautification." Everybody welcome. Silver collection Aid of War Victim's Fund.

R. C. A. F. LADIES AUXILIARY are holding a Bridge and Euchre Wednesday, September 29th, 1943, Y. M. C. A., afternoon at 3 p.m. Evening 8 p.m. Draw for quilt will be made. For reservation Phone 5862 or 9004.

EAST CITY SOCIAL. THE FIRST of the season, Community Hall, Monday, September 27th, 1943, 8.30 p.m. 30 games. Good prizes. including Blankets, Kitchen Wear, Towels. Five game freeze out. Everybody welcome.

"THE NEXT 88 DAYS" TITLE for Public Lecture by Mr. J. S. Eason (Toronto), in the Y. M. C. A. Assembly Room, Tuesday, September 28th at 8 o'clock.

PERSONALS

FOR THAT "MORNING AFTER THE night before," take Page-Griffiths, BETAMIN (B-Complex) Tablets once a day.
McDERMID DRUGS.

SLENDOR TABLETS' — HARMLESS and effective Two weeks supply $1.00 At Elliott's McDermid & Jury and Payne's Drug Stores

RAWLEIGH'S PRODUCTS. 360 SIMcoe. Telephone 3055.

FULLER BRUSH PRODUCTS J Wright, 580 Bolivar. Telephone 8502

FULLER BRUSH REPRESENTATIVE Telephone 9778

Custom Tailoring

DOES YOUR COAT OR SUIT NEED Altering? Have it done now. Tony Pepe, Greene Building. Dial 4295.

Piano Tuning

WILLIAM POTTER PIANO TUNING (Formerly Heintzman) Dial 9462

3a Hairdressers 3a

PARIS BEAUTY SALON — SPECIAL Permanents $1.95 includes Shampoo, Finger Wave, Testing, and Individual Cut Telephone 5311 184 Hunter W (opposite Bell Telephone Co.)

SPECIALS — END PERMANENTS $1.00 up Oil Permanents $2.50 up Downer's Dial 8874

MARY MARINO SUGGESTS FOR FINE, Dry Hard-to-curl Hair, one of her better Oil Waves at $7.50 Other Oil Waves from $3.50 up Dial 8663

HOLLYWOOD OIL PERMANENT WAVES Regular $5.00, for $3.50 Rosanne Beauty Salon, Kresge Building. Dial 8837.

FOR SALE

4 Miscellaneous 4

HAVE YOUR SHIRTS Made to Measure by MANSFIELD
M. BOARD
Telephone 8773 or 8889.

COLUMBIA RECORDS 25c EACH F H Johnston corner George and McDonnel

GIRL'S 3-PIECE DARK GREEN WINter Outfit, size 6; Lady's Winter Coat, size 16. Telephone 3827.

UNDERWOOD TYPEWRITER, GUARanteed in first-class condition. Telephone Evenings 3854

TWO QUEBEC HEATERS and THREE-Burner Gas Plate, cheap. Telephone 6604.

PRACTICALLY NEW, GOOD CHEER Cook Stove and Acme Heater. 512 Parnell.

NAVY BLUE SPRING AND FALL COAT Chamois lining, size 18. Telephone 3538.

TWO YOUTHS' OVERCOATS, IN good condition, $7.50 each. Evenings 826 George North.

GREY WINTER COAT, ALSO BROWN Coat, both Squirrel trimmed, excellent condition, Misses, 13-14. Dial 8822.

QUARTER-CUT OAK DINING-ROOM Suite, 8 Pieces, good as new. 53 Benson Street, second street East of Normal School.

ONE BROWN COAT AND BLUE SUIT, size 36-38; One Goblin Cleaner, new; other articles. Write Box 274, Examiner.

FOR SALE

4 Miscellaneous 4

LADY'S GOOD QUALITY BLACK WINter Coat with Mink fur trim, size 14, hardly worn; reasonable price. Telephone 6672, between 6:30 and 7:30 p.m.

GOOD DRESSER. 413 BETHUNE.

CREAM BASSINETTE, ON STAND. 476 Aylmer.

KITCHEN CABINET, WHITE ENAMEL. 147 Hunter East.

GENT.'S BICYCLE $25.00, GOOD CONdition 556 Edison.

MAN'S OVERCOAT, SIZE 36. APPLY 33 Benson Street.

WOOD AND COAL STOVE, PRACTIcally new. Apply 87 London Street.

METAL ICE REFRIGERATOR. 258 Prince Street.

QUEBEC STOVE, MEDIUM; LARGE Stained Glass Window. 483 Donegal.

TWIN SILVER FOX FURS AND SILver Fox Jacket. Telephone 7487.

MAN'S BICYCLE. 287 PARK STREET.

BLACK'S STORE
Will Be Closed
THURSDAY
AND
FRIDAY
Of
This Week

Will customers please arrange shopping before or after those dates.

BLACK'S
GEORGE AT KING

THREE-PIECE STUDIO SUITE, PRACtically new 477 Rubidge.

TWO-PIECE CHESTERFIELD SUITE, in Brown Repp, Cushions springfilled, cheap for cash, Library Table, Walnut finish, with drawer. 387 Reid, Lower Apartment.

BOY'S NEW WOOL OVERCOAT, 9 TO 10 years. Telephone 6586.

LADY'S BROWN COAT, SABLE TRIM, size 38, like new. 6101.

PIANO, "DOHERTY." TELEPHONE 8820.

GURNEY COOK STOVE. TELEPHONE 4334.

RUG MAY BE SEEN BETWEEN 5 and 7 p.m. 168 Brock Street, Apartment 1.

HOT AIR FURNACE
Condition like new.
Suitable for Large House.
PETERBORO METAL CO.

1¾" THREE-PANEL PINE FRONT Door, 2' 10" x 6' 10", with Glass, Hinges and Catch, natural finish, good condition. 583 King, 7 to 8 Evenings.

DOUBLE BROWN STEEL BED AND Springs Dial 8796.

JOBBERS
Plumbing and Heating Materials
Pipe, Belting, Pulleys, Shafting, Saws,
Electric Motors, Machinery
Steel Drums and Barrels
Iron—Steel—Metals
Buildings Wanted for Wrecking.
THE PETERBORO METAL CO
256 Simcoe. Telephone 8301

DAY-BED, IN GOOD CONDITION. 5669.

WHITE GO-CART, LIKE NEW. 70 Robinson.

GOOD BUSH LOT, WOOD AND LOGS. Alfred Irwin, Buckhorn.

KHAKI SHEEPSKIN LINED HUNTing Coat, price $25.00. 515 Water.

ORDER NOW!
For Future Delivery
Rolled Roofing, Insul Brick Siding, Hog Troughs, Tanks, Portable Silos, Metal Roof Paints, Used Steel Culverts, Farm Supplies of all kinds.
PETERBORO METAL CO.
256 Simcoe. Telephone 8301

GOOD COOK STOVE, WOOD OR Coal. 584 Water Street.

SEALERS, DAY-BED, SEAL COAT. 518 Bonaccord.

SMALL RANGE, IVORY AND GREEN, in good condition. 196 Perry.

GARAGE 12 x 19. TELEPHONE 4872.

SMALL QUEBEC COOK STOVE, STEEL top, perfect condition, $25.00. Telephone 5211.

APARTMENT - SIZED PIANO, IN good condition, Tuned and Delivered. Parks' Studio, 208 Charlotte.

MOTORCYCLE AND .22 REPEATING Rifle, with Ammunition, cheap for cash. 82 Sophia Street.

GURNEY ANNEX STOVE, DAY-BED, good condition. Telephone 5963.

MANTEL RADIO, GOOD CONDITION. 228 Wescott Street.

'CELLO, IN GOOD CONDITION, COMplete with Bow and Case. Dial 3309.

NAVY PRAM, CREAM INSIDE, $10.00. P. Bertrand, 701 George.

FUR-TRIMMED WINTER COAT, ALSO Sport Coat, Wool Dress, Skirt, sizes 16; Shoes, size 7; cheap. 385 Reid between 6 and 8.

STEEL CRIB, CREAM, SLIDING SIDE, Cable Spring, Castors, $7.00; China Cabinet, Walnut, painted Cream, $5.00. Telephone 3980.

MAHOGANY PLAYER PIANO, FIRST-class condition, including 40 Rolls and Bench Parks' Studio, 208 Charlotte Street.

KITCHEN TABLE, CHAIRS, SIDEboard, Washstand, Bed Outfit, Gent.'s Suit, Overcoat, size 38. 349 Harvey.

FOR SALE

4 Miscellaneous 4

ONE SET OF I.C.S. MACHINE SHOP and Tool Making Library, $10; One Set of I.C.S. Chemistry and Mathematics Library, $15. Also will Sell 100 Dollars of Radio Parts for $10. Telephone 4532, between 7 and 8 p.m.

TRADE 30|40 AMERICAN KRAG ARMY Rifle and 24 Shells for 303 British Lee-Enfield Army Rifle without Shells Apply Sherman Montgomery, 366 Braidwood Avenue, between 6 and 7 Evenings.

ONE QUEBEC HEATER, GOOD CONdition, and Box Stove. 459 Chamberlain.

LANTERN SCREEN, A1 MATERIAL, 14 ft. square, and Accessories, $8.00. Telephone 3854.

ANTI-FREEZE IN STOCK — BUY Early — Reliable Moto - Master Super Anti-Freeze. Most economical, most sure. Sealed cans ensure full strength. Old Special Price, only $1.49 Gallon Save Safely at Canadian Tire Corporation Associate Store, I. H. Keefer, Proprietor, Water Street, Peterborough (opposite Market).

CLEANRITE, JAVEL AND STERILIZER by Gallon 6 Aylmer. 5197

School Books for Sale

USED SPECIAL COMMERCIAL Books. 681 Reid.

NIGHT SCHOOL TEXT BOOKS — Pitman Shorthand Review and Dictation, Pitman Business Letter Dictation, Edward Advanced Typewriting, Walker Business Law. Telephone 8251 Days, 9339 Evenings.

4b Boats for Sale 4b

ONE 5 HORSE-POWER JOHNSON Outboard Motor, good condition; One 16-Foot Falcon Boat, practically new Price for both, $200.00. Write Box 426, Lakefield.

5 Dogs, Cats, Birds, Etc. 5

BEAGLE HOUNDS, FIVE DOLLARS and up. 471 Mark.

CHOICE MALE CANARIES. WELCH'S Barber Shop, 140 Hunter.

7 Livestock and Poultry 7

12 PIGS, 7 WEEKS OLD, $5.00 EACH. Teelphone 41 ring 4, Keene.

85 YEAR-OLD LEGHORN HENS, LAYing; must go before October 1st to make room for Pullets. J. Cleary, 55 ring 21, Hastings.

THIRTY-FIVE HIGH RECORD YEARling Hens. Arthur Murray, Bridgenorth.

QUIET, TIDY, ROAN DURHAM BULL, 15 months old. Walter Pugh, Route 7, Peterborough.

PURE-BRED OXFORD DOWN RAMS and Ewes. Alfred J. Elmhirst, Indian River, 2 ring 6, Keene.

THREE DUAL PURPOSE SHORTHORN Bulls, serviceable age, from an accredited herd. Apply to Fred Cochrane, Cobourg, Route 8.

SEVEN MILK COWS, 1 FAT COW, 6 Calves, Team Matched Clydes, 1,400 pounds Telephone 2 ring 4, Douro, after 6 p.m. or Week-end.

TEN GOOD PIGS, SEVEN WEEKS OLD R. Porter, 18 ring 41, Keene.

150 CHOICE BARRED ROCK PULLETS 4½ months old, One-Fifty each. Melville Wood, Bailieboro.

MATCHED CLYDE MARES, 5 AND 6, about 2,900; Two Milk Cows, due February; 20 Pigs; Sow, due early in October. Henry Oliver, 7th Concession, Smith.

7x Farmer's Needs and Supplies 7x

WANTED, TRACTOR 2 - FURROW Plow. Write Box 272, Examiner.

NEW TWO-FURROW INTERNATIONAL Tractor Plow. A. Fife, Indian River.

Steel Plow Points
Sharpened, repointed, hard surfaced .... 50c - $1.50
Plow standard frames, etc., welded and repaired.
Circle S Plow Points ... 50c up
Charlton Bros.
WELDING REPAIR SHOP
Wolfe and Rubidge Streets
Telephone 6884

EXPERT TRACTOR PLOWING AND Cultivating Milkweed and Corn Scuffling a Specialty Telephone A O'Halloran, 7781, or 319 McDonnel Street.

8 Real Estate 8

6 Room Brick House, East City, Full plumbing. Possession now $3,000
6 Room Frame, edge of City, North, well water and light ... $1,500
120-Acre Farm, good land, 85 Working, 20 Acres Timber, balance Pasture, good Brick House, hard and soft water, nice lawns and garden, barn 35x100 on stone wall, stabling under, hay fork, drive shed, Hydro close by. A real Home and Farm $6,500
P E RUTHERFORD
146 Hunter Street 3602

162 Acres, 100 Working, 20 Acres Hardwood bush balance pasture, with good spring, Brick House, barn 30 x 50 steel roof, Implement House Easy terms $3,800
144 Acres, Barn 45 x 85, new roof hog pen and Implement House, Frame House Immediate possession. Easy terms $2,800
Brick House, modern. Immediate possession $3,800
Apt to Rent, adults only, $37.50 month
M STOREY
374½ George Street. Phone 6573

$5,700.00 — Gilmour Street, Modern 7-Roomed House, hot water heating, open fireplace.
$6,000 — New Modern Semi-Bungalow, open fireplace, large lot.
A. E. THOMPSON REAL ESTATE
Kresge Building Phone 7284

North, 3 Rms, Cottage, lt. 50x200 $1,100
Lansdowne, 4 Rms, Bungalow . $2,600
Albertus, 6 Rms, Brick, modern $3,000
Water N., 7 Rms, easily duplexed $3,200
East, Choice Bung., Brk. mod. $4,200
Charlotte, 7 Rms, possession now $4,200
Central, 6 Rms, mod Pos. Oct. 15 $5,200
Homewood, 6 Rms and Sunroom $7,500
J. A. GIBBS, 141 Hunter St. 3843.

W., 6 Room Bungalow, Extra Good condition $5,700
S., New 5-Room Bungalow ... $4,600
N., 7 Room Modern Home, Immediate possession $3,500
S., 7 Room Brick, complete set plumbing, $400 down $2,600
O'TOOLE BROS
Real Estate and Insurance
184 Charlotte St. Phone 9467

FOR SALE

8 Real Estate 8

FOR SALE—
$3,000.00—5-Room Brick, central, large lot. Possession October 15. $800.00 down.
H J McCANNAN — JACK SINCLAIR
140 Simcoe Street Phone 4246

TO CLOSE AN ESTATE, TWO BUILDing Lots on New Chamberlain Street, west of High Street, Monaghan. F. K. Kennedy, Hastings, or M. A. O'Shea, Hastings.

TO CLOSE AN ESTATE, 7-ROOM Brick House, garage, large lot W. H. Montgomery, Norwood, or M. A. O'Shea, Hastings.

Cottage, 5 Rms, Sewer, Furnace $2,500
Terrace, 3 Houses, good revenue $3,700
Sherbrooke, 10 Rms. Brick, mod...$4,200
East, 5 Rms. mod Bungalow .. $4,800
Central, 6 Rms, Semi-Bungalow, chestnut finish, very modern $5,200
J. A. GIBBS, 141 Hunter St. 3843.

10 Used Cars 10

$165.00 — ECONOMICAL, LIGHT SIX Sedan, beautifully kept, really good tires, size 4.75 x 20. Apartment E, 192 Hunter West.

1931 FORD COACH, GOOD TIRES AND motor. 380 Armstrong Drive.

1932 OLDSMOBILE COUPE, 1929 CHEvrolet Ton Truck. Wilbert Fowler, R. R. 4, Peterborough.

1934 CHEVROLET MASTER DELUXE Sedan, motor and tires in very good condition. After 6 o'clock, 697 George N.

1941 MASTER DELUXE CHEVROLET Coach, tires and car in first-class condition. Cash. Telephone 5664.

1935 FORD V8 COUPE, GOOD CONDItion. Write Box 278, Examiner.

1932 DELUXE CHEVROLET SEDAN, new tires and good motor. 1929 Durant Sedan, good tires and motor. 1827 Chrysler, 4-Cylinder Coach, good condition. 588 Bonaccord, at Monaghan Road, after 6 p.m.

1934 DELUXE FORD COACH, CHEAP for cash. 294 Aylmer, after Six.

1929 OLDSMOBILE, REAL GOOD tires, in good running condition. 128 James Street.

1932 DODGE COUPE, RUMBLE SEAT, good condition, good tires. 27 Aylmer Street, after 6.

1928 CHEVROLET COACH, GOOD tires, cheap. Apply to 671 Donegal.

1935 FORD COACH, EXCELLENT RUBber, perfect running order. 178 Aylmer, after 6 p.m.

1933 FORD COUPE, CHEAP TELEphone 4979, or 547 Romaine Street.

1934 CHEVROLET COACH, GOOD tires, cheap for cash. 232 Woodbine Avenue.

1938 CHEVROLET SEDAN. APPLY 348 Burnham Street.

10a Used Trucks 10a

CHEVROLET ¾-TON PICK-UP TRUCK 576 George Street.

1940 INTERNATIONAL LONG WHEEL Dump Truck, tires new, good condition. Write Box 276, Examiner.

TO RENT

11 Miscellaneous 11

ELECTROLUX CLEANER, COMPLETE by Day or Week, Telephone 4547.

TWO SUITES, WELL HEATED, WITH fireplaces. Three Adults wanted for winter months for each Suite. Kaledan 813 Water Street.

11x Apartments To Rent 11x

ATTRACTIVE, STEAM-HEATED, FURnished Suite or Separate Rooms, West, residential. 9420.

UPSTAIRS FLAT, FOUR ROOMS, close to Canadian General, newly decorated, $24.00 per month. Give size of family, etc., Box 273, Examiner.

SMALL MODERN FURNISHED APARTment, electric refrigerator; suitable for Business Couple. 634 George.

HEATED, FURNISHED BED-SITTING-Room and Kitchenette. Dial 9128.

11xx Houses To Rent 11xx

FURNISHED HOUSE TO RENT FOR Winter months. 672 Stewart Street.

SIX - ROOMED HOUSE, DUBLIN Street Write Box 277, Examiner.

12 Rooms 12

ONE OR TWO UNFURNISHED, Heated Rooms. Telephone 3667.

CENTRAL, NICE CLEAN ROOM, FOR 1 or 2 Young Girls. Teelphone 3005, after 6 p.m.

BED-SITTING-ROOM AND KITCHen, heated, Furnished, central; Young Couple preferred. Telephone 3935.

FURNISHED LIGHT HOUSEKEEPING Room, Two Girls, central. 270 Reid.

TWO UNFURNISHED, UNHEATED Rooms, private entrance. 270 Reid.

HEATED, FURNISHED BEDROOM, vern central, adults. Dial 7645.

LIGHT HOUSEKEEPING ROOM, Partly Furnished. 111 Rubidge.

LARGE BED-SITTING-ROOM, FURnished or Unfurnished, heated. Telephone 6762.

FURNISHED ROOM; BOARD OPtional; Convalescent considered. Telephone 4113.

FURNISHED ROOM. 177 AYLMER.

THREE-ROOMED FLAT, WITH BATHroom. 235 George.

WARM BEDROOM, GENTLEMAN. 466 Sherbrooke.

LIGHT HOUSEKEEPING ROOMS Rooms for Men. 417 Stewart.

FURNISHED BEDROOM, HOUSEkeeping privileges. Dial 7852.

WANTED

13 Rooms Wanted 13

THREE FURNISHED ROOMS, BY OCtober 15. Telephone 5265.

YOUNG COUPLE WANT WARM Room and Board. Write Box 251, Examiner.

13b Houses Wanted 13b

FOUR OR FIVE ROOMED HOUSE, 2 adults, central. 174 Lock

TO BUY, 5 TO 7 ROOM HOUSE, IN City or vicinity, near Schools and with conveniences. Will pay cash. Give details to Box 271, Examiner.

WANTED

15 Miscellaneous 15

ICE-CREAM FREEZER. 413 BETHUNE

CHILD'S WHITE GOLOSHES OR RUBbers, size 6 or 7. Telephone 8579.

SELF-OILING HEAD FOR TORONTO Windmill. Mrs. Laura Kincaid, Cavan.

TO BUY, REAL GOOD SINGLE OR Double Shot Gun, Twelve or Sixteen gauge. Write Box 275, Examiner.

FARMERS— WANTED TWENTY TONS Hand-flailed or Top Threshed, good quality Rye Straw. Twenty Dollars a Ton, f.o.b. Factory. B. F. Ackerman, Son & Co., Limited.

YARD AND HALF HAND-OPERATED Dump Box Write Box 241, Examiner.

ONE GOOD
CUSTOM-BUILT
DUCK BOAT
4697

STOVES FURNITURE HUDSON Telephone 65 Lakefield

STOVES AND FURNITURE WANTED Telephone 4115 Nights 6294

HIGHEST PRICES PAID FOR RAGS Paper Iron and Metals J Burfield Dial 8368

POULTRY AND FEATHER TICKS PAY Highest Prices M Glshman Dial 8298

LIVE POULTRY WANTED - MARKET Prices A Lantin Telephone 6297

IRON RAGS FEATHERS PAPER Petersiel Bethune and Hunter Telephone 9403

LIVE POULTRY — PAY HIGHEST Prices Florence 6823 560 Homewood

LIVE POULTRY—MARKET PRICE M Katz 6906 192 Aylmer

18 Help Wanted, Female 18

GIRL OR WOMAN FOR HOUSEWORK sleep in; family of three; best working conditions; highest salary. Write Box 243, Examiner.

WOMAN FOR HOUSEWORK, BY THE Day, North-end. Telephone 4155.

GIRL TO DO HOUSEWORK; TWO Children. 272 Dublin, after 6.

WOMAN OR GIRL FOR PART TIME Housework. Telephone 3997, 544 Stewart.

GIRL OR WOMAN TO DO ROUTINE Housework for Business Couple, near Armour Road, two hours a day, six days a week. No heavy work—$12.00 monthly; bus fare paid. Telephone 8251 Days, 9339 Evenings.

WOMAN FOR HOUSEWORK, FOUR or Five Mornings or Afternoons weekly; highest wages. Telephone 9154.

19 Help Wanted, Male 19

PIN BOYS. APPLY F. WHATLEY, J. J. Duffus Bowling Alleys.

WANTED—TWO EXPERIENCED MEAT Cutters; good working conditions and hours. Apply Selective Service, Barrie Building. O-157.

EXPERIENCED MAN FOR WORK ON Dairy Farm, near Peterborough; modern equipment. If Married, House supplied. Telephone 5086.

WANTED, 15 WOODCUTTERS. HOUSing accommodation furnished Must supply own Bedding and Board. Apply Selective Service, Barrie Building. O-156.

21 Boarders Wanted 21

GENTLEMEN, CENTRAL. 6965.

GENTLEMEN. CENTRAL. 4350.

BOARDERS, CENTRAL. 491 AYLMER.

BOARDERS TELEPHONE 8727.

TWO BOARDERS. DIAL 4239.

WHY BURN COAL THIS WINTER — Make Reservations and stay at the Kaledan, 813 Water Street Be warm and comfortable, with good Home-cooked Meals Adults only

WHO CAN DO IT

22b Painters & Decorators 22b

EFFICIENT SMART STYLING for HOME DECORATION
Interior and Exterior
"Elastica Quality Goods"
HAROLD COLEMAN
Telephone 9922 336 George Street

COLEMAN BROS — "THE HOME OF Decorating" Established 1906 Telephone 4485 North of Brock Street.

22f Miscellaneous 22f

INSULATING, FLOOR SANDING, CARpenter Graham. Dial 9007.

BUILT-UP ROOFS, ASPHALT ROOFS Renewed and Painted; Chimneys Caulked; Ridge Roll Leaks. Dial in your troubles—7921.

NOW IS THE TIME TO HAVE YOUR Doors and Windows Caulked Dial S. Currie. 3205

WINDOWS WASHED, STORMS PUT up. 634 Union.

BRICK CEMENT WORK, STUCCOING and Chimneys Rebuilt 217½ Charlotte. Telephone 9636

HOUSES AND CELLARS WHITENED 634 Union

DUSTLESS FLOOR SANDING FLOORS Laid and Refinished Decorating William Higgins Dial 6887

22h Carpentering 22h

EXPERIENCED CARPENTER 6225

25x Dressmaking 25x

DRESSMAKING, TAILORING, ALTERations Telephone 4936 593 Harvey

Electrical Repairs

ELECTROLUX REPAIRS AND SUPplies. Only Electrolux Factory Branches have Genuine Electrolux Parts For your protection request Parts. For your protection, request service through Electrolux Canada Limited, 686 Water Street, Peterborough. Telephone 4547.

LOST

STRAYED, FROM LOT 15, CONCESsion 16, Otonabee, 4 Holstein Calves. Finder please notify J. B. Savigny, Telephone 7061.

LOST

BLUE ROSARY (BEADS) DOWNTOWN Friday Dial 3391.

GOLD WRIST WATCH. REWARD. Telephone 6329.

LADY'S GOLD WATCH, LEATHER band. Telephone 9868 Reward.

ON SATURDAY, HASTINGS-WARKworth Road. New Black Suitcase, containing Summer Dresses. Miss Oliver, 4641.

FOUND

SMALL BROWN DOG, STRAYED TO home of Mrs. Marg. Johnston, 8th Line of Smith Owner may have for payment of advertisement.

LOANS

BUY COAL NOW
WITH A CAMPBELL LOAN

HELP yourself and back the fuel conservation program by laying in next winter's coal now Come to Campbell Finance for the cash you need No co-signers are required to borrow from $20 up Only husband and wife need sign Here's a friendly fuss-free service that has helped over 90,000 Canadians Phone or drop in any time.

CAMPBELL
FINANCE CORPORATION LIMITED
Subsidiary of Industrial Acceptance Corporation Ltd
169 Charlotte Street
(Above A & P Store) Phone 2520

LOANS
For Men & Women With Jobs
NO ENDORSERS NEEDED

Cash Loan You Get	4 Payments	6 Payments	10 Payments	12 Payments	15 Payments
	Choose a monthly payment plan				
$25	$6 57	$4 46	$2 78	$2 36	
50	13 13	8 93	5 57	4 73	
75	19 70	13 39	8 35	7 09	
100	26 26	17 85	11 13	9 46	$7 78
125	32 83	22 32	13 92	11 82	9 73
150	39 39	26 78	16 70	14 18	11 67
200	52 52	35 71	22 27	18 91	15 57
300	78 79	53 56	33 40	28 37	23 35
500	131 31	89 26	55 66	47 28	38 91

Short of cash? Borrow at Household quickly and privately Just tell us how much you need and choose a convenient payment plan No endorsers needed No credit inquiries made of friends or relatives Payments include charges at rate of 2% monthly as authorized by the Small Loans Act 1939 You pay nothing more

Household Finance
Corporation of Canada
Established in Canada 1928
Second Floor Lansfield Block
177 Charlotte St (Opp Loblaws)
M B Holt Manager Phone 5841

Yesterday's Stars

By The Associated Press

Charley Keller and Tuck Stainback, Yankees—Keller's ninth-inning homer won opener and Stainbacks' 10th-inning pinch single in nightcap beat Indians twice.

George Case, Senators and Edgar Smith, White Sox—Case stole three bases; Smith hit homer to help win own game as Senators and Sox split.

Jim Tabor, Red Sox and Rudy York, Tigers—Tabor's hitting paced Sox to double victory; York socked two homers in lost cause.

Elmer Riddle, Johnny Vander Meer and Gee Walker, Reds—Four-hit pitching by Riddle and Vander Meer gave Reds double victory over Braves with Walker's homer winning second game.

Bob Klinger, Pirates and Johnny Rucker, Giants — Klinger blanked Giants in opener; Rucker's 10th-inning single in nightcap gave New Yorkers split.

Bobby Bragan, Dodgers and Bill Nicholson, Cubs—Bragan's homer beat Claude Passeau in opener; Nicholson hit double and homer to pace Cubs to victory in nightcap.

Requests Check Up

TORONTO, Sept. 27—(CP).—Fire Chief Thomas Love of suburban Scarborough said yesterday he has asked the Ontario Fire Marshal's department for an investigation into the fire which Saturday razed the two-storey Falcon Inn in Scarborough township, causing an estimated $35,000 damage.

Huns Occupy Bulgaria

ISTANBUL, Sept. 27.—(CP). — Germany is moving quickly to occupy all of Bulgaria in force and is feverishly preparing that kingdom as a major battleground, the first trustworthy information to seep through the Gestapo since King Boris' death said Sunday.

PROFESSIONAL

44 Lawyers 44

ELLIOTT PHILP & CHANDLER— Barristers etc Money to Loan Offices Kresge Building Telephone 6675 A. L Elliott K.C M.P.P W B Philp, B.A B J Chandler B.A

P D SCOLLARD — Barrister, Solicitor Bank of Toronto Building Telephone 9939

JOHN A BRADSHAW — Barrister and Solicitor 360 Water Telephone 9884.

PECK KERR & McELDERRY — Barristers Solicitors Money to Loan, Offices 415-417 Water Street Telephone 4681 E A Peck, K.C F D. Kerr K.C V J McElderry K.C. Walter H Howell

JACOB LOW — Barrister etc Mortgage Loans Suite 1-2 435 George Street (over Toronto Savings and Loan Co.) Telephone 7423 Nights 6214

Chiropractors

M C GOODWIN CHIROPRACTOR and Drugless Therapist 108 Barrie Building, 312 George Telephone 8795 and 5865

NOTICE

NOTICE

TREASURER'S SALE OF LANDS FOR TAXES

Corporation of the City of Peterborough

TO WIT:

By Virtue of a Warrant issued by the Mayor of the City of Peterborough, bearing date the 12th Day of June, 1943, Sale of Lands in Arrears of Taxes in the City of Peterborough, will be held at the City Council Chamber, at the hour of Ten o'clock in the Forenoon, on the 5th Day of October, 1943, unless the Taxes and Costs are sooner paid. Notice is hereby given that the List of Lands for Sale of Arrears of Taxes is being published in the Ontario Gazette on the 3rd Day of July, 7th Day of August, and 4th Day of September, 1943, and that copies of the said List may be had at my Office.

MORLEY E. SHAVER,
City Treasurer.

Notice to Creditors

IN THE ESTATE OF ROBERT WILLIAM CHAMBERS, Late of the Township of Smith, in the County of Peterborough, Retired Farmer, Deceased.

All Persons having CLAIMS against the Estate of ROBERT WILLIAM CHAMBERS, Deceased, who died on or about the Fourth Day of June, 1943, are notified to send to the undersigned Executors, Frank Whitfield, R. R. No. 1, Fraserville, Ontario, or David Chambers, R. R. No. 11, Peterborough, Ontario, or to the undersigned, Elliott, Philp & Chandler, their Solicitors, on or before the Twenty-third Day of October, 1943, their names and addresses and full particulars of their Claims, and the nature of the Securities (if any) held by them duly verified by Statutory Declaration.

Immediately after the said Twenty-third Day of October, 1943, the Assets of the said Deceased will be distributed among the parties entitled thereto, having regard only to the Claims of which the Executors shall then have notice.

DATED the Twentieth Day of September, 1943.

FRANK WHITFIELD,
R. R. No. 1, Fraserville, Ontario.
DAVID CHAMBERS,
R. R. No. 11, Peterborough, Ontario.
ELLIOTT, PHILP & CHANDLER,
355 George Street, Peterborough, Ontario.
Solicitors for the Executors.

AUCTION SALES

VERNON HUNTER, LOT 14, CONCESsion 10, 1 mile east of Gravel Road, on 10th Line, Cavan Township, September 30th: Case Tractor, Threshing Machine, Full Line Good Farm Implements, Grain, Hay, Potatoes, 10 Cords Elm Stove Wood, Household Furniture, Horses, Cows, Stockers, Calves, Pigs, Hens, and 193-Acre Farm. Terms: C[illegible]—James Roddy, Bailieboro, Auctio[illegible]

FARM, FARM ST[illegible] IMPLEments— Mr Sta[illegible], Lot 30, Concession 13, [illegible] Smith, Thursday, September 30: 35 Head Milk Cows and Young Cattle, 30 Pigs, Horses, 500 Bushels Oats, House and Barn, etc.—J. H. Miles, Auctioneer.

FARM STOCK AND IMPLEMENTS — Mr Richard Thompson, Lot 6, Concession 13, North Monaghan, Friday, October 1, 1 p.m.: Horses, Cattle, Implements, Hens, Hay, Hogs, etc.— J. H. Miles, Auctioneer.

FARM STOCK AND IMPLEMENTS — Mr James Beatty, Township Smith, near Selwyn, Tuesday, September 28, 1 p.m.: 25 Head Milk Cows and Young Cattle, 3 Good Horses, Full Line Implements.—J. H. Miles, Auctioneer.

FURNITURE SALE, CONTENTS 7-Roomed House, Mrs. Joe Lemay, Strickland Street, Lakefield, Wednesday, September 29, including: Drophead Singer Sewing Machine, Dining Suite, Beautiful Chesterfield Suite, Wardrobe, Library Table, Garden Tools, Dishes, etc.—J. H. Miles, Auctioneer.

AUCTION SALE OF THE FARM Stock and Implements of John Faux, Lot 2, Concession 10, Douro, 3 miles east of Peterborough on Warsaw Road, October 6. — Harry Redmond, Auctioneer.

Sports Day By Day

(Continued from Page 6)

Westclox will play Preston Rrivulettes for the championship....The Kroehlers made a lucky change when they substituted E. Heinbuch for her sister half way through the battle. The first time the second of the sisters came to bat she walked and scored the winning run and the next time she came through with a single that drove in Stratford's fifth marker....Yanks cinched their American League pennant Saturday and Spud Chandler became the first American League pitcher to win 20 games this season....He had to go 14 innings at that to turn the trick....Rudy York whose home-run bat has been in dry dock for sometime hammered out two circuit clouts Sunday, his 32nd and 33rd of the season....Stan Musial of the Cards has increased his batting average to .360 which is somewhere near the mark of a league-leader....On the other hand Luke Appling is leading the American loop with .322, an average that would not have got honorable mention in that circuit a few years ago....Millard Howell has beaten Toronto twice and held them to a total of five hits in the two engagements.

SCOTT'S SCRAP BOOK —By J. R. Scott

COPYRIGHT, 1943, KING FEATURES SYNDICATE, Inc. WORLD RIGHTS RESERVED

Home Service

Learn Shorthand and Be a Success in the World

SHORTHAND NOT DIFFICULT

If you have ambitions of being a private secretary you must be excellent at shorthand. Even a stenographer is usually required to know the fundamentals and be able to work it accurately.

In shorthand, as in all other arts, practice makes perfect. When you have learned a lesson have the words in that lesson dictated to you. The more times you write each word, the better.

Our ?-page booklet, prepared by the famous Pitman system, contains 18 lessons with exercises and two pages of additional short forms.

Do not sacrifice neatness for speed. Speed in writing will naturally follow neatness and accuracy.

Pitman shorthand is used throughout the English-speaking world to record rapid speech. In countless offices the system speeds up the conduct of everyday business affairs.

To be successful and keep up with the world learn shorthand and practise it daily.

For your copy of SELF INSTRUCTION IN SHORTHAND send 15c in coins or stamps to Peterborough Examiner Home Service. Be sure to write plainly your name, address, and the name of booklet.

New Zealand Elects Labor Government

AUCKLAND, N.Z., Sept. 27 (CP) —The New Zealand Labor Government was re-elected today, but with its majority reduced, final returns showed tonight.

Labor won 43 seats, compared with 49 it held in the last House. The National Party, which is the official Opposition, won 34, a gain from the 23 it had previously. Independents took two, losing three of their previous five seats.

The standing in the new House thus will be: Labor 43, National 35, Independent 2—total 80.

The Democratic Soldier Labor Party which made a strong bid in many constituencies, failed to elect a single member, but it was believed to have been a factor in the National Party's gain of 12 seats because the new group tended to split the Labor vote.

Omemee News

Miss Lila Parsons has gone to spend the winter months with her friend, Mrs. D. R. Clare at Port Credit.

Mrs. Morcombe and daughter Temple have visited friends at Whitby.

Mr and Mrs. R. C. Grandy of Brooklin, Mr. and Mrs. George McCrabe and son of Noranda, Que., were dinner guests at the parsonage on Wednesday.

Miss Florence Marshall of Port Hope spent the week-end with friends in the village.

Many Tumble

TORONTO, Sept. 27 — (CP).— In one year the Workmen's Compensation Board of Ontario paid out money for 12,352 falls in industrial acidents, it was reported. "In each 24-hour day there were three falls every 2 hours—falls of sufficient severity to justify payment of money by the Workmen's Compensation Board," the report said.

BARCLAY ON BRIDGE

DON'T TRIP YOURSELF

There is just one purpose to a high original suit bid—what is usually known as a pre-emptive bid. It is to shut out opponents that you reckon are likely otherwise to find a fit between their hands and get into a game contract which they can make. Experienced players have found that this device does not pay with hands strong enough to justify a normal opening bid of one. There are two reasons for that. In the first place, when you hold such a hand, with its share of defensive values, the opponents are not likely to be able to make a game. On the contrary, your high bid may shut your own side out of finding a fit at a successful game contr...

North: ♠ K 8 6 4 ♥ 10 ♦ A K J ♣ J 10 8 6 5
West: ♠ Q J 10 2 ♥ Q J 4 3 ♦ 9 7 6 2 ♣ 3
East: ♠ A 9 7 3 ♥ 2 ♦ Q 10 8 5 4 ♣ A 4 2
South: ♠ 5 ♥ A K 9 8 7 6 5 ♦ 3 ♣ K Q 9 7

(Dealer: South. Neither side vulnerable.)

South	West	North	East
1 ♥	Pass	2 ♣	2 ♦
3 ♥	Pass	3 ♠	Pass
4 ♣	Pass	5 ♣	

And naturally that contract was made right on the nose, with the loss of no tricks except to the two black aces.

But the real point of the deal is not in what did happen, but what c... have happened. South was seriously considering an original pre-emptive bid of 4 Hearts. If he had made that, North would have passed and left him in, reckoning that his own strength might prove just enough to render the contract makeable. South, according to the rule for such bids, had sufficient total playing strength, within three of the number of tricks for which he would have been bidding. His refusal to bid that way was that his hand was not weak enough in high card strength.

With his club honors on the side, and the top two honors in hearts, his hand might be able to do its share in preventing a game if bid by the opponents. Also it might have proved very valuable in a No Trump contract, if North had the cards to justify such a declaration. Third, with a four-card length in a side unit, it was possible that suit might be a better declaration, which proved to be the case.

• • •

Tomorrow's Problem

North: ♠ A K 10 7 4 3 ♥ K ♦ K J 10 8 ♣ 8 4
West: ♠ 8 5 ♥ 10 4 2 ♦ A Q 6 5 4 2 ♣ 10 2
East: ♠ Q J 9 2 ♥ A 7 6 5 3 ♦ 7 ♣ A J 3
South: ♠ 6 ♥ Q J 9 8 ♦ 9 3 ♣ K Q 9 7 6 5

(Dealer: North. Both sides vulnerable.)

What is the best bidding by North and South on this deal, to picture their suit lengths accurately?

Distributed by King Features Syndicate, Inc.

DAILY CROSSWORD

ACROSS
1. Straw beehive
5. Large pulpit
9. Heating apparatus
10. Knitting stitches
12. Proofreader's mark
13. Eyelashes
14. Girl's name
15. Deadly
16. Kind of pigeon
19. Music note
20. Copper (sym.)
21. Talk wildly
22. Know (Scot.)
23. Type measure
24. Malt beverage
25. Flat-topped hill
26. Mimic
27. Plaything
28. Real
30. Fuel
31. Red Cross (abbr.)
33. Wild ox
34. Sand ridge
35. Erbium (sym.)
36. Ruthenium (sym.)
37. A seat by the ring
39. Performers
41. Regret
42. Rope with a loop
43. Inky
45. Garment
46. Officer's assistants
47. Dispatched
48. Drives off (golf)

DOWN
1. Tiered enclosure for sports
2. Mohammedan bible
3. Evening (poet.)
4. Caress
5. Wall recess
6. A watered silk
7. A roll of cloth
8. Narcotics
9 Not plentiful
11. Salt marsh
15. Stir
17. A fruit
18. Valley (poet.)
22. Part of a lock
25. Leader of the Israelites
26. Bird
27. Strong taste
28. Despot
29. Harsh
30. Firearms
31. Diminishes in size
32. Streams
34. Straightforward
37. Amber-colored resin
38. Decree
40. Pitch
43. Club
44. Falsehood

Saturday's Answer

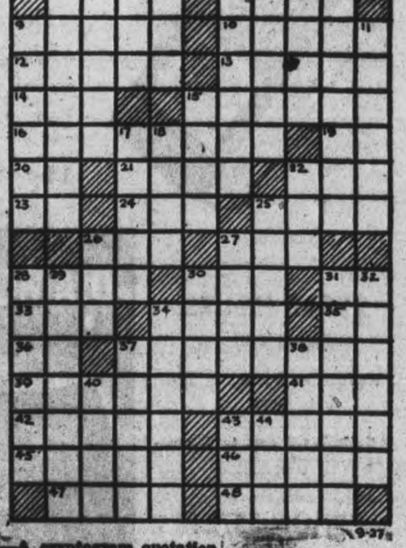

9-27

CRYPTOQUOTE—A cryptogram quotation

P F I P T I O L J A L T W I Z U T I F W Z U T U T B B T E L A J K L I W S F W I L K A I Z J U—O H E I T L A P.

Saturday's Cryptoquote: WHO IS NOT PREPARED TODAY WILL BE LESS SO TOMORROW—OVID.

Distributed by King Features Syndicate, Inc.

TERRY AND THE PIRATES —By Milton Caniff

LI'L ABNER —By Al Capp

HENRY —By Carl Anderson

DONALD DUCK —By Walt Disney

BLONDIE —By Chic Young

MUGGS AND SKEETER —By Wally Bishop

BRICK BRADFORD —By William Ritt and Clarence Gray

TILLIE THE TOILER —By Russ Westover

Havelock School Board Accepts Regination Of Janitor Buchanan

H VELOCK, Sept. 27 (ENS). — The resignation of Caretaker Buchanan was accepted by the School Board at their regular meeting.

Two applications were received for the position, but one had since been withdrawn. Mr. Douglas Young was accepted at a salary of $900 per annum and his duties are to commence October 1. Chairman B. Smith presided over the meeting and trustees Matheson, Young, Anderson and Sarginson.

Principal Jones reported the enrollment at 166 and an average attendance to date of 160.1 in the Public School. The program of Religious instruction was brought up and Mr. Jones outlined a program for the different denominations. On a motion by trustees Young and Sarginson that the different clergymen be invited to meet at the school and arrange the schedule for the coming term.

No Sponsor

In Principal Goheen's report, on behalf of the High School, he spoke highly of the work of the two new assistant teachers, Miss McCorrie, and Miss McDermott. In regard to the school sponsoring th eAir Cadet Squadron, Mr. Goheen stated that after taking the matter up with the Department, he found tha the Cadets do not come under its jurisdiction, but if the Board wishes to take over the Corps, it may do so but they must notify the Department, which in turn notifies the R .C. A. F.

The school has had two fire drills and the school can be cleared in 37 seconds. The High School Library is badly in need of reference books in geography, and supplies are needed for the art classes. On a motion by trustees Matheson and Anderson, the annual grant of $25 was made to the Library and a $5 grant to the art teacher will be made.

A list of supplies required by the Public School teacher was handed to the Board and on motion of Mathison and Anderson was authorized to order them. The matter of rearrangement of seats was left in the hands of the property committee.

Trustee Resigns.

Mr. Buchanan reported to the Board that the new part had been placed in the furnace and a new pipe had been installed and a leak had developed in another pipe; also that there was only a three-week's supply of paper towels on hand.

The resignation of Trustee Miller was read and accepted on motion of Trustee Mathison and Sarginson. The caretaker was granted $15 for cleaning the school rooms during the summer holidays.

The question of adjustment of pay for teachers who are away from their teaching duties was discussed, and it was decided that if a teacher is away other than through illness the time is to be deducted from her salary, and the secretary is to pay the supply teacher. The rate of pay for supply teachers was increased from $3 to $4 per day, on a motion by trustees Young and Matheson.

Accounts Paid.

The general repairs in connection with the furnace was left in the hands of the Property Committee with instructions to have the work completed as soon as possible.

The following accounts were ordered paid, on motion by trustees Matheson and Young.

Teachers, Caretaker and Sec. Salaries	$1,150.35
A. Aulthouse, cutting weeds	1.60
E. Fennell, insurance	24.56
Telegrams	1.21
Globe and Mail Ads	2.70
R. McCutcheon, furnace repairs	57.50
Havelock Standard	4.75
Hydro Electric	14.92
Telephone	1.69
J. A. C. Allan, supplies	3.95
Hubble Hardware, supplies	32.40

FIRST PRESS.

The first printing press was shipped to England in 1475 by William Caxton.

Facials DESIGNED for 1943
Paris Beauty Salon
184 HUNTER W.
Phone 5311

Remodeling
● Let us make your old Coat into a flattering model! Expert remodelling at prices much less than you think. Let us show you what we can do!
TONY PEPE
CUSTOM TAILOR
Greene Bldg. 181 Charlotte

ROBINTEX
LONGER LASTING FABRICS
ROBINTEX Regd Trade Mark
ASK YOUR TAILOR
Buy Only What You Need
GUARANTEED BRITISH MANUFACTURE

Corsicans Get Square Meal

A group of French Corsican internees are shown eating their first square meal in a long time after being liberated by Allied troops soon after they captured the surrounding Italian sector.

Mess Room Chatter

By ALAN RANDAL
Canadian Press Staff Writer

WITH THE R.C.A.F. SOMEWHERE IN ENGLAND, Sept. 27—(CP). — One Lancaster squadron in Bomber Command in which a bunch of Canadians are flying has "The Shrine of Saint Cecelia" for a theme song.

Pilot Officer H. S. Shortt, a pilot from Whitby, Ont., explains it: "Ever since we started to sing it, as a sort of ritual before every operation, we haven't lost a man in the squadron excepting one night when we forgot to sing it about six weeks ago. Now we never miss playing it on the gramophone every night and morning and we always sing it at breakfast when we get back from a raid."

Another pilot in this squadron is PO. J. H. Mason of North Vancouver, B.C.

Incidentally, these fellows say the new Nazi dodge of dropping flares to illuminate the path that bombers are following into their bombing run is not so hot. It also lights up the sky so that the enemy fighters are more easily visible and gives our bomber gunners a better chance to fend off the aerial target-defences.

Sgt. Mal Summers of Moose Jaw, Sask., whose parents live in Vancouver, come back from a bombing attack on Mannheim and reported having to bank away from a "rocket" that burst in front of his aircraft as he was preparing to release the bombs. But don't misunderstand him. "Rocket" is just another way of saying "flak," and Mal wasn't speaking of some new German defence effort.

Flying Officer Hanbury of the Royal Air Force, pilot of a Coastal Command Sunderland which recently destroyed one of three large German U-boats in the Bay of Biscay, said he flew so low over the sub when they dropped their depth charges that "I had to 'jink' over the conning tower."

The Sunderland crew later dropped their plane's dinghy to Germans who escaped from the submarine before it sank and later learned the U-boat's captain, three officers and three ratings reached the dinghy and were picked up and brought back to England.

C. G. Ruttan, 27-year-old pilot of Belleville, Ont., put on a real celebration for his promotion to wing commander leader of an R.C.A.F. Hampden Bomber Torpedo Squadron from the rank of squadron leader. He went out to strike at a German submarine and brought it to a standstill so it could be destroyed later by a Liberator.

Ruttan straddled the submarine with depth charges and then, out of ammunition, signalled for another aircraft to come in and make the kill while the submarine was idling on the surface badly damaged.

When the Liberator hit the sub fair and square all that was left was a great swirl of water, some wreckage, and some bodies. Flying with Ruttan was PO. Alfred Smith, D.F.M., 24-year-old gunner from Toronto who first sighted the sub. Other members of the crew were Sgt. W. E. Bill Norquay of Selkirk, Man., and Flt. Sgt. C. Ellood of the R.A.F.

BAILIEBORO

200 Friends Honor Mr. and Mrs. Jewison

BAILIEBORO, Sept. 27 (ENS)— A gathering of interest was held this week in South Monaghan municipal hall, when about two hundred people met to honor Mr. and Mrs. Henry Jewison, bride and groom of recent date, and presented them with a studio couch, two occasional chairs and a wall mirror.

A program had been prepared and Melville Wood acted as chairman. A vocal solo was sung by Miss Fern Gainer, piano solo played by Homer Ouellette and a duet with guitar accompaniment given by Yvonne and Eddie Lee.

Jack Greer read the address and Fred Hie made the presentation for which Henry thanked their friends. The following spoke a few words: Reeve Fred Barnard, Councillors Jay Whittington and Harry Campbell, Messrs. Robert Kelly and Gerald Anderson.

The balance of the evening was spent in dancing to music supplied by Ouellette, Bradshaw, Gilmour and Armstrong.

Navy Gets Badges

OTTAWA, Sept. 27 (CP). "Canada" badges are to be worn by officers and ratings of the Royal Canadian Navy serving outside Canada and by members of the Women's Royal Canadian Naval Service regardless of where they are serving, it was annouced in the Canada Gazette.

OMEMEE

Women Taught Care Of Clothes

OMEMEE, Sept. 27 — (ENS). — Miss Kidd of Toronto, a representative of the Wartime Prices and Trade Board gave an interesting lecture and demonstration on the "Care of Clothing" under the auspices of the Women's Institute, on Thursday afternoon. Miss Kidd commenced her lecture by urging the ladies to make the most of what they have, and take care of their clothing. In these times, with a war on, it is necessary that people buy the best material it is possible to get if they can afford it. She spoke of the scarcity of materials such as linen, cotton and wool.

"The civilian population must do with about half as much wool as they did before the war. About 75 per cent of the wool and 50 per cent of the cotton are used for the armed forces. To-day there is more rayon on the market than any other kind of material."

Rayon Composition.

In an interesting way Miss Kidd showed the process of making rayon material. Rayon is a man-made fibre, and originally comes from wood pulp. There are three processes in the making of rayon—first, the viscose rayon made at Cornwall; second, the cuprammonium, which is not made in Canada. This material is known as Bemberg. Third, the cellulose acetate, which melts under heat.

Miss Kidd then demonstrated the care of all kinds of clothing, laundering and pressing clothes, removal of stains from fabrics, mending torn garments.

The women decided to hold a demonstration at one of their regular meetings and Mrs. Arthur Rutherford and Mrs. Walter Magee were appointed to plan the nature of this demonstration.

Cheap Travelling

TORONTO, Sept. 27 (CP). —John Szott, 28, of Toronto, is one up on the oil controller. He's got a 1928 Ford touring car which burns charcoal instead of gasoline and goes 110 miles on 86 cents worth of charcoal. Johnny's charcoal - burning unit weighs only 153 pounds and is fitted into the rear of the touring car.

Try NORTHEY'S Drug Store in Lakefield
Lakefield Phone 28

Many Lakefield people shop for groceries at
G. Warren Payne
LAKEFIELD PHONE 23

Blankets Dry Cleaned
Our special process means there will be no shrinking. They will be fresh and just like new.
Dependable Cleaners
219 Hunter W. Phone 5631

FIRST AID KIT
Are You Prepared?
McDERMID & JURY
321 GEORGE ST.
Phone 8801

Candies and Bakery
T. H. HOOPER
414 George N.
601 George
327 George

$AVE on DRUGS
Fuller's Drug Store
236 McDonnel Phone 9235

THE BATTLE OF, BY AND *for the* GUNS!

Without firearms, the victory cannot be won. Our men must face with equal or superior weapons the modernly armed foe. And our men must have *all they need.* So the battle *for* guns—great and small automatic guns—grows in intensity, as the battle of and by guns rages hotter and fiercer.

Bofors anti-aircraft guns, Vickers machine guns, heavy anti-tank guns, trench mortars, light artillery, heavy field pieces, coastal defence cannon. What an inspiring battle for guns our men and women workers are fighting!

Canadian workers in scores of factories are toiling day and night to produce these weapons. Great quantities are coming off the assembly lines—Lee-Enfield rifles, Bren guns,

Six thousand men and women of the Bank of Montreal at hundreds of branches are co-operating closely in rendering to war-workers, war industries and our Government the special banking needs of war-time.

HOLD HIGH THE TORCH OF FREEDOM

BANK OF MONTREAL
"A BANK WHERE SMALL ACCOUNTS ARE WELCOME"
MODERN, EXPERIENCED BANKING SERVICE ...... *the Outcome of 125 Years' Successful Operation*
Peterborough Branch: C. S. CUMMER, Manager

CANADIAN DEPARTMENT STORES

THE HOUSEWIFE'S WARTIME PLEDGE

1. To take care of what I own
2. To buy only what I need
3. To spend what dollars I must, to the best possible advantage ★

BUY EATON'S OWN BRANDS
Hall-Marks Of Quality And Sound Value

Eatonia Spring Mattress
With Upholstered Base
The mattress is all spring constructed with white cotton felt overlays, has pre-built border, vents and turning handles. The base is built-up and padded with new felted cotton; both pieces are upholstered in stout quality striped woven cotton ticking and finished with taped edges. All standard sizes.
EATONIA Value
2 Pieces 43.00

Eatonia PILLOWS
Luxurious pillows, covered with striped cotton ticking and filled with sterilized goose feathers and down. About 21 x 27 inches. Pair 6.95

Eatonia Furniture Polish
Cleans and polishes at the same time — may be used on almost all types of varnished furniture and woodwork 4 oz. .... 25¢
8 oz. 45¢ 16 oz. 75¢

Eatonia Floor Wax
Splendid quality Wax for hardwood floors and woodwork.
5 lb. Tin 2.25
1 lb. Tin 49¢ 2 lb. Tin 95¢

Teco Liquid Floor Cleaner
For cleaning floors, woodwork, porcelain, tile, metal surfaces. Before applying wax to hardwood floors, the use of Teco Floor Cleaning Liquid will help to remove old wax, dirt and grease.
24 oz. 15¢ 40 oz. 25¢ 160 oz. 69¢

EATON'S "Acme" Ready Roofing
Use this economy priced roofing—adapted for lightweight roofing for houses, garages, barns, chicken houses. Each roll cover 100 square feet, about 45 lbs. in weight. Price per roll 2.10

STORE HOURS:
9 a.m. to 5:30 p.m.
Wednesday 9 a.m. to 12.30 Noon
Saturday 9 a.m. to 6 p.m.
Dial 5721
'PHONE 5721

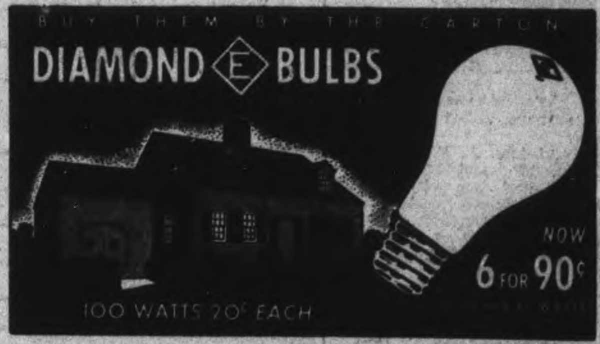

TELEPHONES:
Examiner 4641
CHEX 4641
Nights after 6 p.m., Sundays, Holidays
Examiner 4641
CHEX 4643

Evening Examiner
Peterborough

FINAL
CITY EDITION

VOL. LXXXVIII, No. 74 | WEATHER Cloudy and cooler. | PETERBOROUGH, TUESDAY, SEPTEMBER 28, 1943 | ★★ | PRICE FOUR CENTS

GREAT AIRBASE CAPTURED AT FOGGIA

Hanover, Brunswick, Emden Smashed In R.A.F. Raid 38 Bombers, 1 Fighter Lost

Nine Canadian Planes Missing In Sweep That Devastated Three Cities Mosquitoes Out On Intruder Prowling

LONDON, Sept. 28—(CP Cable).—The R.A.F. and R.C.A.F. last night rekindled fires in the rubber centre of Hanover, Germany, in a heavy raid.

The Air Ministry announced 38 bombers were missing after the operation and R.C.A.F. headquarters said nine of them were Canadian.

Three types of heavy bomb carriers of the Canadian bomber group went with the R.A.F. in the attack, described by the Air Ministry as in "very great strength."

The Canadian effort involved Lancasters, Halifaxes and Wellingtons. The Canadians concentrated with the R.A.F.—in which hundreds of other Canadian air crew men flew—in the night's main assault on Hanover while other bombers hammered Brunswick and Emden.

One fighter was missing after the night's operations which included fighter patrols and intruder prowling over Holland and northwest Germany, the air ministry said. Seven German planes were destroyed.

Mosquitoes Out

Canadian Mosquitoes took part in these intruder flights and two of the seven enemy planes fell before guns of Canadians, R.C.A.F. headquarters said. They were bagged over Holland.

Both the air ministry and R.C.A.F. headquarters said large fires were started in Hanover.

Hanover, a city of some 73,000, is the site of rubber, arms and vehicles plants, an important factory making light alloys for aircraft and three big railroad yards, one of them capable of handling 1,200 cars a day. The raid caused large fires in the city, the air ministry said.

While the bombers were out in force over Germany, R.A.F. fighters carried out intruder patrols over Holland and northwest Germany, shooting down seven enemy planes.

It was the second attack in force on Hanover within a week, and indications were it is due for the same destructive punches which levelled Hamburg.

The three-ply night offensive in hitting at the high German naval base of Emden, made a swift follow-up to the American heavy bomber raid yesterday in which a mixed load of high explosives, incendiaries and pamphlets were dropped.

Last night's attack was the 11th heavy bombing delivered on Germany this month, and marked the 48th time Hanover—about 380 miles from Britain and 160 miles due west of Berlin—has been bombed since the start of the war.

Returning crewmen reported tremendous flames eating through Hanover, which is a huge rail centre and the site of numerous oil refineries and motor factories, in addition to Germany's latest rubber factory, the continental Gummiewerke.

U-Boat Haven

From Emden, important U-boat haven on the north coast, it was the second blasting within little more than 12 hours.

D.N.B., German News Agency, said the attacks on Hanover and Brunswick caused casualties. It was the third raid on Brunswick, which lies 53 miles northwest of Magdeburg on the main railway line from Berlin and which is important for its metal and machinery industries.

The close attention being paid to Hanover and other German rubber centres—it was the fifth big blow to the Reich's rubber sources in four months—made it increasingly clear the Allies are concentrating on German rubber destruction.

HANOVER

(Continued on Page 2, Column 7)

Atlantic Patrol Battles Six Submarines

OTTAWA, Sept. 28 (CP)—Long-range Liberator bombers operating from a base on the Canadian east coast carried out six separate attacks against submarines of a German "wolf-pack" during a recent two-day running battle in mid-Atlantic the R.C.A.F. announced today.

The Air Force made no specific claim of destruction of or damage to any of the U-boats involved, but said one of its aircraft returned to base with "a motor disabled by gunfire and with flak holes punched through the wings, tail and fuselage."

The story of the battle by units of the R.C.A.F.'s "North Atlantic" squadron was told in a press release written by FO. N. A. (Ab) Folland, R.C.A.F. Public Relations officer.

Three attacks each day were chalked up by the Liberators as they guarded a convoy through the U-boats. So fast did the encounters come that when one bomber, its depth charges all used, radioed to another for help the answer came:

ATLANTIC PATROL

(Continued on Page 2, Column 6)

Mosher Takes Premier To Task

OTTAWA, Sept. 28 — (CP). — A. N. Mosher, president of the Canadian Congress of Labor, said today in a prepared statement that rather than advising labor of the dire results which he thinks will follow from its association with the C. C. F., Prime Minister Mackenzie King would be better advised to adopt policies to protect the rights of labor and make the war effort more efficient by improving relationships between the works and employers.

Mr. Mosher said he did not doubt the Prime Minister was sincere in advising labor to avoid alliances with political parties. But what the Prime Minister appeared to overlook was that his own party was elected with the support "of a considerable body of Canadian workers."

The endorsation given by labor to the C.C.F. had been due almost entirely to the reactionary attitude of Mr. King's government and party, and the refusal to implement their own program with respect to the establishment of adequate labor and wage policies in Canada."

"Labor's requests for representations on important government bodies have been consistently ignored and in many other ways the present government, in spite of Mr. King's alleged friendship for labor, has shown its disregard for the wishes of the workers and consequently has lost their confidence and support."

"M" For Mussolini—No Longer

A dictator's dreams of great glory and power built this symbol of former Fascist strength now crushed by Allied realism. These are triumphal Canadian soldiers, passing through "M" for Mussolini in their march through Italy.

Premier To Avoid Election Until War In Europe Over

By C. R. BLACKBURN—Canadian Press Staff Writer

OTTAWA, Sept. 28—(CP).—National Liberal Federation members resumed their two-day sessions this morning with an assurance from Prime Minister Mackenzie King that his wish was to avoid a general election until the war in Europe is over or until the statutory term of the present Parliament expires in 1945.

But they were warned by the Prime Minister in a dinner address last night that a number of circumstances might arise to make an election necessary before then or at any time.

One of those circumstances was dissension in the Government ranks or in the ranks of its supporters, he warned. He assured his listeners that he had "little fear" of anything like that happening but it was a possibility, in the stress of war, that no leader could afford to overlook.

May Come Yet.

Another circumstance would be the possibility of opposing parties so impeding progress of work in Parliament that it would be "next to impossible" for the Government properly to enact necessary war measures.

An election would also be the only alternative, he said, if it became evident that the Government had lost the confidence of "any considerable proportion" of the people.

Mr. King declared the announcement of an immediate election would bring "consternation" and not "rejoicing" throughout Canada, but said that if he were thinking of winning elections instead of winning the war he would ask for immediate dissolution of parliament and have no anxiety over the outcome.

Mr. King delivered a prepared speech as the main feature of the dinner of the Advisory Council of the National Liberal Federation, members and guests of which wound up the first day's activities of the Federation's reorganization meeting.

State Secretary McLarty, who has

PREMIER TO AVOID

(Continued on Page 2, Column 5)

Nazi Army Has Lost Mobility

By EDWIN SHANKE
Associated Press Staff Writer

STOCKHOLM—(AP)— Germany still is a great war power but her army has lost mobility, one of its greatest weapons, according to Arvid Fredborg, Swedish newspaper correspondent who returned home recently after two years in Berlin.

Fredborg, who represented the Conservative Stockholm paper Svenska Dagbladet, has written a book, "Behind the Steel Wall," in which he says there are many factors in the German military picture besides numbers of soldiers and quantities of equipment.

As he tells the story, when the third Reich lost superiority in the air it also lost the advantage of moving land forces without molestation. The army no longer can exploit inner lines to improve military positions.

The German army represents a powerful force, and while its spirit has grown worse its discipline is undiminished.

Elite Troops Missing

On the fighting fronts the number of elite troops has been greatly reduced by heavy casualties, and inexperienced reservists are used to fill their ranks.

The Air Force has been weakened not only in equipment but in men,

NAZI ARMY

(Continued on Page 2, Column 6)

Fall Of Kiev Likely This Week

Last Caucasus Base Temryuk Town Captured By Reds

LONDON, Sept. 28—(CP)—Three key cities of White Russia—Gomel, Mogilev and Vitebsk—were in danger from advancing Red Army forces today, while further south other Soviet columns continued their unrelenting pressure against Kiev, Kremenchug, Dnepropetrovsk and Melitpol, springboard for a possible drive into the Crimea.

The last German Caucasian base of Temryuk was smashed yesterday, a Moscow war communique said, practically sealing the fate of whatever Axis forces are left in the northwestern Caucasus. They face certain capture or flight across the Kerch Strait to join the German garrisons in the Crimea. A Berlin broadcast said Temryuk was evacuated Sunday after military installations were dynamited.

Most sensational of the Soviet gains recorded yesterday was the capture of an east bank suburb of Dnepropetrovsk, in a savage hand-to-hand struggle across the river from that big steel and power city on the Dnieper bend.

Fought To Last

Their backs to the broad Dnieper, the Nazis fought to the last. Remnants of their rearguards were hurled into the Dnieper as Red troops overran the suburb of Nizhnedneprovsk and seized huge piles of abandoned war loot, the Russian communique said.

The Russians said they reclaimed 1,320 towns and villages—biggest one-day haul of the smashing summer offensive—in yesterday's action on the war's longest land front. All along the Dnieper's length "Our troops . . . were wiping out or cap-

NAZIS START

(Continued on Page 8, Column 4)

EXTRA!

ALGIERS—In a surprise move today the French National Committee appointed Gen. Paul le Gentilhomme Commissioner of National Defence.

LONDON—The Tokyo radio said today the Japanese cabinet had ordered an extraordinary session of the Diet for Oct. 25 and had simultaneously announced the abolition of the planning board and the ministry of commerce.

CHICAGO—Marshal Field III bought $10,000,000 worth of War Bonds today, his 50th birthday, when he took possession of an additional fortune estimated at from $70,000,000 to $75,000,000.

LISBON (AP)—A series of explosions shook Lisbon today. Stores of ammunitions recently acquired were reported to have blown up, killing a number of soldiers and sending scores to hospitals.

WASHINGTON — (AP) — The United States War Production Board today ordered a further cut in consumption of newsprint by newspapers during the fourth quarter of the year.

Salutes Private

TORONTO, Sept. 28—(CP)—Pte. Lorne Greene, former CBC announcer, is one soldier who shouldn't mind shining his buttons. Recalling a month in Hollywood where he made 25 recordings with screen stars in connection with the Fifth Victory Loan drive, he said in an interview "Every time I met an American soldier on the street he saluted me." A member of the Royal Canadian Ordnance Corps, Greene said the buttons fooled U.S. soldiers, who don't wear polished buttons like their officers.

Germans Land Forces On Island Of Corfu

By WILLIAM SMITH WHITE
Associated Press Staff Writer

LONDON, Sept. 28 — (AP). — With Foggia's elaborate string of air fields in Allied hands, the Germans struck at once to-day in an effort to shield themselves from the grave strategic consequences of the loss of that vital base.

Almost at the moment that the Allied communique disclosed that Gen. Sir Bernard Montgomery's forces had overran Foggia, the Germans announced two quick steps of their own:—

1. They threw landing forces at the island of Corfu off the west coast of Greece.

2. They attacked and claimed to have regained the Yugoslav harbor city of Split, previously stormed and seized by Yugoslav patriots.

Balkan Front Menaced

In these operations, Hitler was moving with all urgency against a menace suddenly and vastly increased against his Balkan front, for the capture of Foggia by the British forces meant that the whole of Northern Italy, the Danube Valley and Southern Germany itself now have been brought more adequately under the shadow of the Allied air arm.

It meant also that grand-scale facilities for Allied air action against the Balkans had been obtained in an area only 150 miles across the Adriatic Sea.

German air attacks across the Aegean from Greece were disclosed by an Allied communique from the Middle East which said heavy enemy bombers, escorted by fighters, raided the Dodecanese islands of Kos and Leros yesterday. Spitfires shot down one enemy bomber and a fighter.

Allied airmen also were active in the Aegean area the last two nights, the Cairo communique announced. R.A.F. Hudsons and Baltimores attacked the Kasteaeli-Pediada airdrome on the island of Crete last night, starting a number of fires.

Commission Meets

TORONTO, Sept. 28 — (CP). — The 23-member Ontario Agricultural Inquiry Commission appointed by Premier Drew under chairmanship of Archibald Leitch of Guelph will hold its first meeting here Wednesday and Thursday, it was announced yesterday. Mr. Leitch will be in Toronto today to arrange the meetings.

Tanks Pierce Hun Defences In 15-Mile Advance 5th Army Takes Lioni, Melfi

Canadians Advance In Central Italy With Considerable Speed Nazis At Naples In Perilous Position

By WES GALLAGHER—Associated Press War Correspondent.

ALLIED HEADQUARTERS, North Africa, Sept. 28—(AP).—A strong British mobile armored column has raced 15 miles through Field Marshal Gen. Albert Kesselring's defences and captured the great air base city of Foggia with its 12 satellite airfields.

Official reports disclosed the vanguard of Gen. Sir Bernard Montgomery's 8th Army entered the city at 3 p.m. yesterday, easily overcoming minor opposition.

At the same time Lt.-Gen. Mark Clark's men of the 5th Army registered gains of from two to five miles to the north in the Salerno area in the face of stubborn German resistance.

(Meanwhile the Canadian 1st Division units with Gen. Montgomery's 8th Army apparently were still driving up through the centre of the peninsula.

(L. S. B. Shapiro, war corespondent for the Montreal Gazette, who has been on the Salerno front since the orginal landing wrote in a delayed dispatch dated September 26 to his paper of a trip to the Canadians:

Menace Flanks.

("It is this correspondent's opinion, after learning the extent and speed of the Canadian advance, that Dominion troops have made a considerable contribution to the 5th Army's victory in the Salerno bridgehead battle. I can understand now the headlong thrust of the Canadians made the German positions surrounding the bridgehead strategically dangerous.")

The 5th Army captured the towns of Lioni and Castelnuovo on the eastern flank of this line, which was held by American troops.

The historic city of Melfi also was taken.

North of Salerno British troops headed toward Naples plunged their way forward two miles.

On the 8th Army front "considerable casualties" were inflicted upon the Germans in the drive on Foggia, headquarters announced, but there were indications that German resistance was slight on the swift advance against Kesselrings' rearguard forces which were left at the mercy of British columns.

No. 1 Objective

Foggia was the No. 1 objective of the Allied drive in Southern Italy. So swift was the Allied advance that the enemy was prevented from destroying the airfields.

"It is obvious the Allied drive in the east has made perilous the German position in the Naples area," an Allied headquarters spokesman said.

Foggia, in addition to being an air base, is a road centre with at least six main highways leading into it.

The Allied drive again made some headway east of Salerno toward the Adriatic where heavier opposition was met.

The drive into the hills toward Nocera, 10 miles northwest of Salerno, made steady progress in bitter hand-to-hand fighting. Capture of this road junction will take British troops to the edge of the plain leading to Naples, vital port which the Germans have been systematically destroying.

The capture of Melfi, 40 miles from the Adriatic, represented an advance of five miles beyond the previously-reported Allied position.

TANKS PIERCE

(Continued of Page 2, Column 2)

Wheat Market Closed To Curb Rise

OTTAWA, Sept. 28 (CP)—Safeguarding of the Canadian price ceiling which holds down the wartime cost of living was revealed today as the primary reason for discontinuing wheat trading on the Winnipeg Grain Exchange.

Government spokesmen who declined to be quoted said the recent rapid rise in wheat prices on the Winnipeg market represented a grave threat to the price-control policy handled by the prices board.

Had wheat prices been allowed to rise without check, bread prices would have risen also or government subsidy payments would have had to be immensely increased, they said.

Protect Bread Costs

The method to be used by the Federal Government to maintain a ceiling price on wheat for human consumption, and thereby hold bread costs at present levels, was outlined in the statement issued early today by Trade Minister MacKinnon, announcing suspension of wheat trading.

The minister said the government plans to provide wheat to subsidized domestic purchasers from government-owned wheat, rather than from wheat in which the farmer has a participating interest.

"The government will thus be able to avoid the position of being both the farmers' agent and, in effect, the ultimate buyer of the wheat," Mr. MacKinnon said.

The pressure on price control caused by the rise of wheat prices on the grain exchange was understood to be one of the factors leading to the government decision to discontinue trading.

To maintain existing bread prices, the government more than a year ago established a ceiling price of 77¾ cents a bushel for wheat to be used by the baking industry for domestic purposes. Under this sys-

WHEAT MARKET

(Continued on Page 2, Column 4)

Plane Destroys Three U-Boats

WASHINGTON, Sept. 28 (AP)—Destruction of three German submarines and the damaging of a fourth by a single American plane flying from an escort carrier on Atlantic convoy duty was reported by the navy today.

Three of the submarines went to the bottom and a total of about 65 German crewmen were rescued from the sea by destroyers. The fourth submarine left merely a big oil slick on the surface and was recorded only as "possibly damaged." Date of the attack was not announced.

War Will Last 2 Years

6,000 Women Urged Redouble Effort

By E. C. DANIEL
Associated Press Staff Writer

LONDON, Sept. 28 — (AP). — Prime Minister Churchill told 6,000 women at a government-sponsored conference today that Britain's job is to maintain its present war effort through the next two years.

Mr. Churchill said the country must continue the war effort at its current pace "through the fifth year of war or the sixth year if needed be." Britain began its fifth year of the present conflict September 3.

Women from industry, military units and voluntary services from all parts of Britain were brought here by the government, which paid their expenses and reimbursed those who lost time from work to enlist their aid in the victory drive.

Text of the speech was withheld for later release, but portions of it were released by censorship when excerpts were published in the London Evening News.

Assembled at Royal Albert Hall, the women heard speeches by other members of the war cabinet in addition to Mr. Churchill and were allowed to ask them questions.

Italy Example for Occupied Countries

Allies Must Be Tough, Yet Not Enslave Peoples Under Their Rule

By DEWITT MACKENZIE
Associated Press War Analyst

Premier Badoglio's seeming desire to bring his Italian government in on the side of the United Nations as an ally is causing some resentment among British and United States soldiers as well as on the part of officers of the AMG (Allied Military Government of Occupied Territories).

Well, it's easy to understand that feeling. Maybe, too, it's a good thing this has cropped up now, because we are going to have other defeated countries to deal with before long and it's important that we adjust our minds to the common-sense way of handling these situations. Take the case of Italy:

The Allied objectives have called for unconditional surrender, wiping out of Fascism, punishment of Mussolini and his gang, disarmament, depriving Italy of her ill-got empire and returning its component parts to rightful sovereignty, military occupation of Italy and administration until such time as the people had choose a legitimate government of their own. We swore to do all this with firmness, and there's no indication we've weakened.

War Not Over.

What we have to remember about Italy, however, before we get indignant over the trend of affairs, is that, while the government capitulated, this didn't end the war on the peninsula by a long shot. We still have to wrest the country from the Germans.

In these circumstances one would expect the occupied portions to continue under the military rule, thereby perhaps delaying the establishment of AMG. It isn't surprising either that the Allies are encouraging the Italians to fight the Germans. That doesn't mean the the Italians are being invited to become our allies; they're being invited to help themselves. They still must take their punishment.

The Allied leader have made it clear that there's no intention of crushing the Italian people but, on the contrary, of helping them get a fresh start. It strikes me as highly important that this be emphasized, and certainly that we don't allow ourselves to be sent off on some emotional tangent.

We've got to be tough, but we don't have to try to be tougher than we are by nature. Other Axis nations are watching Italy. No country will surrender if it believes it's going to be enslaved, as the being told by Hitler and Goebbels. being told by Hitler and Gosbbels. Anyway, all arguments notwithstanding, we'll probably be smart to let capable General Ike Eisenhower have a fling at running his own job.

The Weather

Peterborough Temperatures:

Today:		
	Night low..47	Noon 59
Yesterday:		
	Highest....71	Lowest....48
One year ago:		
	Highest....62	Lowest....44

Weather Forecast:

Georgian Bay — Moderate to fresh winds; partly cloudy and cooler to-night and Wednesday.

Lower Lake Region—Moderate winds; partly cloudy to-night and Wednesday with scattered thundershowers; somewhat cooler in central and eastern districts.

Ottawa and Upper St. Lawrence Valleys — Moderate to fresh winds; partly cloudy and somewhat cooler.

Rations Help Health

OTTAWA, Sept. 28 (CP)—Within the limitations of British wartime rationing, nutritionists have been able to suggest changes in methods of cooking and other changes which have resulted in aiding in maintenance of health, Dr. H. M. Sinclair, director of the Oxford Nutrition Survey of Britain, yesterday told an informal luncheon of armed forces and government representatives.

Ralston Says War Not Won

Civilians Expected To Back Fighters

OTTAWA, Sept. 28.— (CP). — "Every advance made by Canadian forces means wounds and suffering for young Canadians and bereavement in Canadian homes," Defence Minister Ralston said in a speech at the Liberal Federation dinner last night. He spoke in response to a toast to the Armed Forces, proposed by Douglas Abbott, Member of Parliament for Montreal-St. Antoine-Westmount.

"Don't let any one delude himself with thinking that the war is won," said Col. Ralston. "It has only just begun."

Complaints were heard about restrictions and shortages but it should be remembered that no inconvenience, no hardship and no self-denial which Canadians at home could imagine would equal that which was endured by the fighting forces.

The Canadian Navy had kept open the road for men, munitions and supplies to reinforce the forces of Britain. Thanks to the Navy not a single man was lost in escorted convoys.

In Sicily the performance of Canadian soldiers gave the answer to those who said they would become stale through long training.

"Now our men in England are preparing for the striking of the hour which will mark an attack on western Europe," Col. Ralston said.

HUNS HAVE TRIPLED COMBAT DIVISIONS DESPITE SEVERE LOSSES

MARMORA

Chief Chemist Dies Suddenly

MARMORA, Sept. 28 — (ENS). —A shock was felt in Deloro and Marmora on Monday when it became known that William L. Rigg of Deloro had passed away that morning at the Private Patients' Pavilion, Toronto General Hospital, where he had been admitted about a week ago for a check-up.

A few years ago he was under medical care in Toronto for a heart condition, but he seemed to have recovered much of his former vigor. The late Mr. Rigg was born in Pollokshaws, Glasgow, Scotland, on April 14, 1878. For well over thirty years and up to the time of his death he was the chief chemist of the Deloro Smelting and Refining Company Limited. Prior to this he had followed his profession in South Africa and Burma, and also at the Temiskaming Testing Laboratory, Cobalt.

Among his various hobbies were music, reading, horticulture, and bowling. He sang and played the 'cello and will be remembered as a member of the Deloro String Quartette.

A great reader himself, he was able to express an opinion on current events which always commanded respect, and in addition he proved an interesting speaker. His courtesy and friendliness endeared him to the many who knew him. He was a Presbyterian in religion. Fraternally he was a Past Master of Marmora A.F. and A.M. 222. In addition, he was the vice-chairman of the Deloro Safety Committee, besides being chairman of the Inspection Committee in that same connection.

Surviving is a sister, Miss Anne Rigg, 161 Kenwood Avenue, Toronto.

The funeral will be held on Thursday, service in Bates & Maddock's Funeral Chapel, 124 Avenue Road, Toronto, at 2 p.m., followed by interment in Mount Pleasant Cemetery.

COLORED CURRENCY.

Stock of unused green £1 bank notes, put into "storage" when the war-time issue of blue and brown emergency notes were issued in 1940, are gradually being placed in circulation.

New under-arm Cream Deodorant safely Stops Perspiration

1. Does not rot dresses or men's shirts. Does not irritate skin.
2. No waiting to dry. Can be used right after shaving.
3. Instantly stops perspiration for 1 to 3 days. Prevents odor.
4. A pure, white, greaseless, stainless vanishing cream.
5. Awarded Approval Seal of American Institute of Laundering for being harmless to fabric.

Arrid is the largest selling deodorant

39¢ a jar

Also in 15¢ and 59¢ jars

ARRID

MORE ABOUT—

Tanks Pierce

Continued from Page 1

How long Kesselring can continue his savage defence north of Salerno in the face of the Allied drives in other directions is a matter of opinion unless he decides to withdraw his forces in the Naples area in a "Stalingrad" defence.

The capture of Foggia by the British 8th Army climaxed a drive that carried it 20 miles north from Cerignola, the occupation of which was announced in yesterday's communique.

The Foggia base will give Allied planes a field closer to Nazi objectives in south and southeastern Europe than either the present North African or Cairo bases. Foggia is 465 miles from Vienna, 500 from Munich and 580 from the vital Ploesti oil fields in Rumania.

LINDSAY

Omemee Man Gets 7 Days

LINDSAY, Ont., Sept. 28—(ENS). —Bruce Pogue of Omemee was sentenced to seven days in jail and paid $26 costs in police court here yesterday on a charge of being intoxicated while driving a motor vehicle. The accused was arrested by Traffic Officer McClure of Peterborough, when the police officer noticed Pogue driving in a dangerous manner in Omemee following a night at the Lindsay Central Exhibition.

Michael Stiles of Sudbury and Toronto was sentenced to three months in the Ontario Reformatory when he pleaded guilty to having stolen money from the Keech Service Station at Taylor's Corners near Oakwood. A 15-year-old boy who had been an accomplice in the theft was sentenced to a term in a training school. The two, riding bicycles, stopped at the service station, and while the younger lad was making a pretence of repairing his bicycle, Stiles stole several dollars from the till. They were chased several miles by Keech before he finally caught them on the Cambray Road.

Post Office Ready For Christmas Boxes

Warning against the inclusion of any inflammable materials such as matches or lighter fluid in Christmas packages intended for overseas, the Post Office pointed out to friends and relatives of servicemen to-day that many Christmas parcels were destroyed on ship-board last year because some thoughtless person had packed matches which were ignited by spontaneous combustion.

Glass and easily damaged containers should be excluded from parcels as well, along with the inflammable materials. Otherwise, "not only your own boy may suffer through your carelessness, but hundreds of other men may also lose out on their Christmas mail," Charles Lacheur, Postmaster, stated.

It was emphasized again that November 1 is the deadline date for mailing Christmas parcels to the armed forces overseas, and that gifts should be packed at once and mailed as soon as possible.

PISO STILL LEANS.

The Leaning Tower of Pisa is approximately 16½ feet off centre.

I'm no fisherman!

WHY FISH FOR TISSUES SO HARD TO GET OUT OF ORDINARY BOXES? WITH KLEENEX IT'S PULL A TISSUE AND UP POPS ANOTHER, READY FOR USE!

(from a letter by M.T.T.)

"TELL ME ANOTHER" AND WIN 15.00—SAYS KLEENEX

VITTLES FOR VICTORY

NO MORE STAINED DISH TOWELS AT CANNING TIME SINCE I WIPE THE TOP OF EACH FILLED JAR WITH CLEAN, ABSORBENT KLEENEX!

(from a letter by C.F.C.)

New WAR-TIME ECONOMY PACKAGE

50% More Pulls than before at the same low price!

The new War-time Economy Package is the same low price for 300 tissues (150 pulls) as the old 200 tissue package (100 pulls).

If you continue to use the same number of applications of Kleenex as always, you'll find the new War-time Economy Size Kleenex lasts half as long again! And there will be more available for everybody.

Claim Germans Stronger At Present Than In 1939

By WILLIAM FRYE

WASHINGTON, Sept. 28—(AP).—United States Army leaders declared Monday that, while the German High Command has abandoned expectation of victory, the Nazis' combat strength is greater than four years ago, and they will wage a desperate, bloody struggle to stave off outright defeat.

Maj.-Gen. George V. Strong, chief of military intelligence, told a conference of industrial and labor leaders and newspaper officials that the Germans now have three times as many combat divisions as they had at the time of the invasion of Poland. The Allies' main advantage, he said, lies chiefly in their ability to produce weapons.

At the same time, Strong discounted the possibility of an early collapse of Japan, and warned that the Japanese power will grow steadily as long as they retain virtual control of East Asia. Japanese resources are tremendous, and the morale, both at home and in the army, is excellent, he said.

Lt.-Gen. Joseph T. McNarney, Deputy Chief of Staff, who declared the Germans have given up aspirations for victory, pictured the Allies as having the initiative, but warned that the heaviest fighting and the greatest losses lie ahead.

The two-day meeting was called to give the civilian leaders an insight into problems that have been overcome and those that lie ahead.

"Long Way to Go."

Robert P. Patterson, Undersecretary of War, said in summing up the first day's session that Strong's analysis, together with off-the-record statements by Gen. George C Marshall, Chief of Staff, and Gen. H. H. Arnold, Chief of the Army Air Forces, "left no doubt that our recent victories have faailed to affect in any vital degree the strength of the enemy" and "made it plain that

CLAIM GERMANS

(Continued on Page 8, Column 3)

DOROTHY DIX . . . .

WOMAN UNWILLING TO ASSUME CARES SHOULD NOT HAVE CHILDREN

Mother Must Cuddle Baby, Follow Him to Manhood With Intuitive Sympathy.

DEAR DOROTHY DIX — Although I am only a 13-year-old girl I can understand what a mother's love can mean to a child. My mother loves children and for the last two years she has taken care of several children whose parents are separated for the only reason that they are tired of each other, and who don't want to be bothered with their children. These youngsters range from 18 months to 13 years old, and I feel so sorry for the poor little things who have never known a mother's love.

What can be done to make these mothers realize what a great duty they have to their children?

A CONCERNED GIRL.

◊ ◊ ◊

ANSWER—We take it for granted that every mother just naturally loves her children. Thank God, this is generally true, but there are exceptions to the rule. Not every woman has a mother's heart any more than every woman has a peaches-and-cream complexion. There are plenty of women who have not a single maternal instinct in their systems and who resent and hate the children they bear who interfere with their plan of life.

To them their children are nothing but brats who are always in the way. If they have money, they turn them over to servants to rear; if they are poor, they dump them on the street to grow up as best they can. Not one of us but who know forlorn little children who have never had any real mothering; who have never known how soft a mother's breast can be, nor how tender a mother's arms. Their mothers have been too busy going to parties or belonging to clubs, or running shops, or having careers to sing a baby to sleep at night, or kiss a hurt and make it well when a little toddler falls and gets a bump.

What every child craves more than anything else in the world is mother love. Fine clothes and expensive toys and a sumptous nursery and high-priced governesses and tutors mean nothing to him. He wants a mother to cuddle him and kiss him and play with him when he is a baby, and to follow him all along his growth to manhood with the intuitive sympathy and understanding that only mother love can give. If he misses that, he knows that he has been defrauded of the most precious thing that life has to give.

But whether a woman has love for her children or not does not change her duty towards them. When she brings a child into the world, she has assumed the greatest responsibility that a human being can undertake, or his destiny lies in her hands and she must answer to God Himself for what she makes of him. For it is the mother who forms the child's character, who sets his ideals, who breeds in him strength and high purpose, or makes of him a weakling, or a failure, or even a criminal.

No one will deny that rearing children is a hard job. It calls for endless work, endless patience, endless sacrifice, endless watching and praying, but no woman who is not willing to give herself in love and faithfulness to the task, has any right to have a baby.

◊ ◊ ◊

DEAR MISS DIX—I am married for the second time to a widower with grown children. I also have grown children. Now the question has arisen: Where are we going to be buried when we pass to the Great Beyond? I have a burial place in one cemetery with members of my family there. He has a burial place in another cemetery with members of his family there.

My idea is to buy two graves entirely separate from the two families. His idea is for me to go with my family and he to his. In other words, I become after death a member of my family by name. If I do that, I shall surely have my first married name inscribed on the tomb. Am I right, or is he?

BEWILDERED.

◊ ◊ ◊

ANSWER—Do you think after you are a saint in glory that you are going to bother about where you are buried? Or are you expecting to use your angel wings to flop around cemeteries reading the names on the tombs? It seems to me a folish thing for you and your husband to spoil your nice happy married life together by fighting over what's to happen to your unknowing bodies after your souls have left them.

Jealeusy should not go beyond the grave, and if your husband wants to be buried by the side of his first wife and among his own kin, be broad-minded enough to gratify his wishes in the matter. Evidently he is willing to concede you the same rights as regards your first husband.

However, as you don't seem able to agree on the subject, your plan of starting a fresh graveyard for the two of you seems a good compromise. But, strictly speaking the Emily Post of the matter would certainly be that a wife goes where her husband goes, even in death.

In any case it would be taboo to have your first husband's name put on the tombstone, since it is no longer yours.

◊ ◊ ◊

DEAR DOROTHY DIX—We have two children, one a fine, upstanding boy in the service, the other a girl of 18 who has disgraced us and is not allowed to come home. Our boy is coming home on a furlough soon and will be expecting to see his sister. If we tell him about her, it will break his heart as she has broken ours. What shall we do?

BROKEN-HEARTED PARENTS.

◊ ◊ ◊

Tell Boy of Sister's Waywardness

ANSWER—You cannot keep your bitter news from your son. He is bound to find out about his sister, and it seems to me that the shock will be less great for him if you write him about what has happened and let him be prepared, in a measure, for the sorrow that has darkened your home, instead of coming full of joyous anticipations, perhaps with little presents for the girl, and to find her gone under such tragic circumstances.

I do not minimize your grief. Nothing else, not even death itself, is such a blow to parents as a daughter's shame. But that is the agony that tens of thousands of fathers and mothers are going through now when so many foolish young girls have fallen the victims to war romances.

At 18 a girl is so young. Just a child, with the judgment of a child and the passions of a woman. She is so ignorant. So unsophisticated. So credulous. So eager for love. So easily led astray. So can't you find it in your heart to forgive her? To pick her up as you did when she was a baby and stumbled? To take her back into your home and throw the cloak of your respectability about her, and save her as much as you can from the cruel wounds the world will deal her. If you keep your doors shut against her, she has nowhere to go except farther down the wrong road on which she has started.

Perhaps the best treat you could give your boy will be to have his sister at home to welcome him.

Released by the Bell Syndicate, Inc.

Quick Relief From RHEUMATIC PAIN

Hundreds of Canadians suffering from the tortures of rheumatism, sciatica, lumbago, neuralgia and neuritis are happy over their discovery of Ru-Ma, for they have, at long last, found a reliable, fast acting formula which quickly relieves those exhausting muscular pains and aching joints. If you want to again feel happy and contented in being free from rheumatic pains so you can work in comfort and sleep in peace be wise and try Ru-Ma to-day under our promise of "money back" if it fails to help you. Ask at Tamblyn's or any drug store to-day for Ru-Ma.—(Advt.)

MORE ABOUT—

Wheat Market

Continued from Page 1

tem, the wheat board each month has announced the average price of wheat prevailing during the four-week period. A drawback to bakers covering the amount between 77⅜ cents and the average price has been provided through the Prices Stability Corporation.

While the wheat price held at less than $1 a bushel, the strain on the federal treasury was no greater than had been anticipated; but when the price began to move toward $1.20 the drawback became high expensive, since the annual consumption of wheat for human use is about 50,000,000 bushels.

Honey Rations Now Doubled

OTTAWA, Sept. 28—(CP)—Molasses and honey rations will be doubled and coupon values of corn, maple, cane and blended syrups increased effective Thursday the Prices Board announced last night.

Under this revised ration, coupons D4 and D-5, which were scheduled to become valid Oct. 15, now become valid Sept. 30.

One "D" coupon will be good for 14 ounces of corn, cane or blended table syrup instead of the previous 12 ounces. The coupon value for maple syrup is being increased from 10 ounces to 12 ounces.

The board said in its announcement that because preserves rationing gives consumers a number of choices of both products and container sizes it was necessary to put the system into operation and then make adjustments on the basis of experience.

MORE ABOUT—

Premier To Avoid

Continued from Page 1

been acting president of the Federation for the past year, presided and introduced the speakers.

Mr. King discussed the recent Ontario and Prince Edward Island elections, and the four Federal by-elections last month, when government candidates were defeated in each case and the seats were lost to the party.

The provincial elections, he said, were merely a reflection of the electors' reaction ot their provincial administrations, and had no relation to federal affairs.

The by-elections were lost, he said, because the political parties opposing the Government had been organizing and working for political purposes throughout the war, while the Liberal Party, pursuant to its mandate from the people obtained in the 1940 elections, was devoting all its energies to the single purpose of winning the war.

Scorns Small Party.

But he intimated that the time had come to change this, and the assumption was, in the absence of any elaboration of this point, that the Liberal Party would at once embark on extensive political organization.

Mr. King spoke scornfully of the "Bloc Populaire Canadien" formed last winter in Quebec by Maxime Raymond, member for Beauharnois-Laprairie, his former supporter, who took with him into Opposition two or three other Quebec Liberals.

That party, he said, "deliberately seeks to set Quebec against the rest of Canada," and was apparently indifferent to the harm it would do the people of Quebec "if it succeeds, by setting the rest of Canada, and, indeed, the rest of North America, agains Quebec."

Of its leaders, he said they "are a small group of malcontents indifferent to the good name of Canada and to the security of Canada.... They talk as though Britain and not Nazi Germany was the real enemy."

Success of the bloc populaire candidate in one of the Quebec by-elections might prove a good thing "in that the people of Quebec have been put on their guard thus early."

Warns Labor

Mr. King voiced a warning to labor, referring to the recent affiliation of the Canadian Congress of Labor with the C.C.F.

In all his long experience with labor problems, Mr. King said, "I have yet to see an alliance made by labor with any political party, or labor itself become a political party, seeking its own ends as against those of society generally, that the outcome has no, sooner or later, proven disastrous alike to labor and to the country."

His criticism of the Progressive Conservative party was that it had sought to raise conscription as an issue early in the war, and had carried on a vigorous political organization campaign while the government was seeking to win the war at the expense of its party considerations.

He quoted a reported statement by E. B. Jolliffe, Ontario C.C.F. leader, warning his followers that the Federal Government would seek an immediate election in hope the people would not "change horses" in midstream.

Puts War First.

Mr. King said of Mr. Jolliffe that "were I, like him, thinking in terms of winning elections rather than, as I am, of winning the war," he would find ample grounds for an immediate dissolution of parliament and an appeal to the people.

"I should have no doubt whatever as to what the results of that appeal would be.

"At this, of all times, the Canadian people are not in a mood to countenance any change of administration that would weaken or impair the influence and might of the magnificent war effort of this country."

He dismissed the Social Credit (New Democracy) party with the declaration it was "shrinking rapidly."

The question of an election occupied one-third of the Prime Minister's hour-long address. He gave Prime Minister Churchill as his authority for saying that "the bloodiest fighting is still to come," and added:

"Until that terrible period is past, no one could wish for a general election in Canada if it is at all possible to avoid one.

May Be Inevitable.

"But a general election may, nonetheless, prove to be inevitable before the war in Europe is over." He said he hoped it could be avoided until the survivors of Canada's overseas forces have returned home.

Mr. King said that a number of circumstances might make an election necessary before the war is over.

Obituaries

BARBARA MARILYN LITTLE

HAVELOCK, Sept. 28 —(ENS)— The funeral of Barbara Marilyn Little, infant daughter of Mr. and Mrs. Harry Little, was held from the family residence, George street, Tuesday, at the age of three weeks. She is survived by her parents, one half-sister Jean of Toronto and two half-brothers, Bob of Peterborough and Walter at home. The funeral service was conducted by Rev. J. W. Wilkinson, with interment at Victoria Cemetery.

ETHEL ELIZABETH ELLIS.

HAVELOCK, Sept. .8 — (ENS). —There passed away in Belmont Township last week Ethel Elizabeth Pomeroy, widow of William Henry Ellis, in her 59th year.

She had not been i n good health for some time, and two months ago she took a stroke from which she failed to rally. Born in Detroit, Mich., daughter of the late Andrew and Anne Pomeroy, she came to Canada at two years of age and settled with her parents near Trent River. After her marriage to Mr. Ellis they lived at Havelock and for the past 18 years they resided in Belmont Township. Her husband predeceased her two years ago.

Surviving are five sons and one daughter, Warden of Campbellford, Orville and William at home, Cpl. Ross, Pte. Charlie, and Pte. Ruby with the Canadian Army, and two daughters are deceased.

Funeral service was conducted on Monday afternoon from the family residence in Belmont Township.

Pall-bearers were Gordon McArthur, Robert McNeely, William Gerow, F. Quackenbush, George Ellis, and George Would.

WELFORD DAWSON

The funeral of Welford Dawson, whose death occurred recently was held at the home of his daughter, Mrs. George Hanbidge. A quiet, impressive service was conducted by Rev. E. W. Rowland of Peterborough in the absence of his pastor, Rev. Morgan Rowland The many friends who called at the home and who attended the funeral service, as well as the floral tributes from churches and friends, testified to the esteem in which he was held by all Interment was made in Little Lake Cemetery.

Of late Mr. Dawson's health had not been as good as usual and for the past two months he had been ill at his daughter's home.

The son of William Dawson and Miriam Hodgens and grandson of William Dawson, who came from Yorkshire, England in 1818, and was the first settler of South Monaghan, he was born on May 5, 1866, in that township and spent his entire life on the homestead in South Monaghan. He was a member of the Methodist Church at Bailieboro, and was for a time a member of the Official Board of the Fraserville circuit.

In 1938 a happy event was celebrated on the occasion of Mr. and Mrs. Dawson's golden wedding anniversary, which was observed at Wallace's Point with many friends and relatives.

To cherish the memory of his life there remain his widow, formerly Eliza J. Fair of South Monaghan; two sons, William F. and Harold A. Dawson; and a daughter, Mrs. George Hanbidge (Hazel). A son Walter died at Guelph College in January, 1920, during the flu epidemic. There are also seven grandchildren and one great-grandchild. Mrs. H. M. Marshall of Peterborough is the only surviving sister and William Fell of Bailieboro, a foster brother.

Pallbearers at the funeral were: Bruce Dawson, Laurence Dawson, Robert Thorn, Percy Rutheford, Ira Dawson and Charles Dawson Walter Hanbidge, William Dainton, William Hutchison, and Stewart, Walter, Robert, Alvin and Frank Dawson acted as flower bearers.

MAURICE TOBIN.

The funeral of Maurice Tobin, son of the late Maurice Tobin and Ellen Flynn, was held on Saturday morning from the Bert Duffus Funeral Home to St. Peter's Cathedral. Requiem mass was offered by Rev. K. Malane and attended by a number of relatives and friends, who assisted at the services of a life-long resident of Peterborough county, and the last surviving member of the family living in this district.

Interment was made in the family plot in St. Joseph's Cemetery, Douro, Rev. J. J. McCarthy conducting the services at the graveside.

Pall-bearers were Leo Tobin, Arthur Bell, Thomas McMurray, Charles Crowley, Stephen Grisdale, and Thomas Tobin.

MORE ABOUT—

Nazi Army

Continued from Page 1

as Marshal Goering has released great numbers to the army. The air force probably has no more than 10,000 to 12,000 first-line planes. Most are fighters, as aircraft production generally has been converted to fighters.

Since 1941, there have been 20,000 training accidents. Such accidents ruin equipment, and the aircraft reserve appears to consist of only about 3,000 planes, which is too small a margin.

The German Navy has not been improved except in submarines.

Since the rise of Nazism there has been a lot of talk in and outside of Germany that the army should try to liquidate Nazism. Years passed and only weak reactions were noted on the part of the German military.

Hitler knew what he did when he shot Gen. Kurt. Von Schleicher who was the last political general. German officers now are well known for loyalty and a sense of duty.

MORE ABOUT—

Atlantic Patrol

Continued from Page 1

"Have own sub on our hands."

"Every one of the six submarines attacked remained on the surface and attempted to battle it out with the attackers," said the R.C.A.F. statement. It referred to a "fierce curtain of anti-aircraft fire" in telling of the damage to one plane.

Air Marshal A. E. Godfrey, on patrol in the course of an inspection tour, took part in two attacks. Acting as spare gunner on one plane he exchanged fire with Nazi anti-aircraft gunners in each encounter.

"What a picnic," was the comment of Flt.-Ltd. John Martin, of Winnipeg, one of the crew captains, after the two-day battle had ended.

The first attack registered in the squadron's fight was made by a bomber captained by WO. John Billings of Vancouver, with WO. Art Adamson of Vegreville, Alta., as co-pilot.

One Motor Conked.

"They ran into a hail of flak which knocked out one motor, but pressed their attack with depth charges despite the damage,' said the R.C.A.F. "WO. William C. Maxwell, navigator from Toronto, suffered a slight wound when a piece of flak came through his 'greenhouse perspex and lodged in his leg. He now is carrying it in his pocket as a souvenir of the renewed battle of the North Atlantic."

Other members of the Billings crew were W. Bruce (Hank) Henry, Bracebridge, Ont.; Flt. Sgt. Edward Daye, North Gower, Ont., and Cpl. Dick Hake, Toronto.

In the six attacks, theirs was the only aircraft damaged.

Flt.-Lt. Martin and his crew on the same day tangled with two submarines, blasting one with depth charges and engaging the second with machine-gun fire. It was Martin who, when Adamson radioed for help, replied "Have own sub on our hands."

During his second attack, Martin also found himself out of depth charges and appealed to convoy escort to come to the scene. He received the same reply he had given Adamson.

Martin brought his Liberator home without a scratch, but said: "I really had to take evasive action to miss that barrage."

Cobourg Flier.

In his crew were Flt.-Sgt. Lloyd Conlin, Drumheller, Alta.; FO. Doug Campbell, Cobourg, Ont.; WO. Arthur (Bill) Johns, Sudbury, Ont., and WO. Mackenzie Gilmour, Gravenhurst, Ont.

Still another clash occurred the same day when a crew captained by FO. A. (Gus) Cirko of Fort William sighted a U-boat as their plane was returning to base. It was too dark to carry out an attack, but when the submarine opened fire with tracer, the Liberator replied with machine guns.

The second day opened with a dawn attack by Sqdn. Ldr. Fred (Bunt) Green of St. Thomas, Ont., and his crew, who had taken off in the middle of the night. Like Martin on the previous day, Green and his crew met two U-boats, attacking one with depth charges and raking the other with machine-gun fire. On their way back to base they were advised of a third submarine in the vicinity but failed to sight it.

MORE ABOUT—

Hanover

Continued from Page 1

At Emden yesterday the Americans used their "Pathfinders" technique, which undoubtedly is one of the new tactics which Gen. H. H. Arnold, head of the United States Air Forces said recently were being set up to combat the hitherto big weather obstacle. By mounting high explosive bombs in a different manner the Americans were able to carry a greater load of incendiaries.

A small number of enemy planes were over Eastern Britain last night. Little damage was caused by bombs and there were few casualties.

Wire Merger Creates BigMonopoly

Western Union Ties In With Postal Telegraph

WASHINGTON, Sept. 28—(AP)—The Federal Communications Commission today approved merger of the Western Union and Postal Telegraph Companies in a move designed to give the United States one vast telegraph system that can operate efficiently and economically.

Both wire companies sought the merger.

The approval order, last step needed for the machinery to be merged contemplates a two-year integration period for the far flung holdings of each system to be shaken down to a money-making instead of losing basis.

The commission found that in this case a monopoly would be a good thing and would eliminate "useless paralleling" of facilities and operations. It also would avoid "wasteful expenditures of resources and manpower" and on the whole would protect "the interests of the public."

The financial conditions of the two wire networks indicate a merger, the Commission asserted. Postal now is losing $7,000,000 a year. Western Union showed a loss for 1938 and while its position has been improved since by abnormal wartime business, "the return of normal conditions may again result in operating losses with a duplicate system in the domestic telegraph industry," F.C.C. said.

Absorbs 10,000

Westrn Union has pledged to absorb Postal's 10,000 employees, retaining their seniority rights as if they always had worked for the merged company, and in addition applying Western Union's pension plan terms to them. Moreover, the order said, the wages of the absorbed workers are to be raised to the "generally higher" levels of Western Union.

F.C.C. said that under the plans agreed upon there will be no need to drop any of the combined 60,000 employees because of the merger.

Western Union was ordered to divest itself of its international operations, confiding itself to domestic trade, and distributing its international business to established carriers now in that field. Western Union now has cable links with Canada, the Caribbean area, South America, the West Indies, Newfoundland, the British Isles and the Azores.

Western Union's capital stock of 1,050,000 shares of common, par value $100, will be changed to 1,235,000 shares class A stock without par value and 308,124 shares of Class B stock, no par value. Class A stock has priority for the first $2 in dividends. After a year, class C holders may trade for class A stock, at a rate of five for three, respectively. Each class A share commands a stockholder's vote; class B, three-fifths of a vote.

Net book cost of all postal property to be acquired was estimated at $28,521,147. The principal liability to be assumed is a loan of $13,000,000 from the United States Reconstruction Finance Corporation.

DO YOU HATE TO GET UP in the MORNING?

Doesn't it feel swell to wake up in the morning clear-eyed, refreshed, full of pep? Yet so many, especially over 40, get up tired all over, with aching joints, never really feel their best.

The reason is usually a common complaint—a system clogged with poisonous food waste. Like most people, you need help to clean out a sluggish system, get back pep and sparkle rightfully yours. The natural action of BILE BEANS is a mild yet effective aid thousands rely on.

Made from 10 pure vegetable extracts, Bile Beans are so gentle they are called "The Medicine That Copies Nature". These small laxative liver pills tone up entire system by stimulating flow of liver bile, so essential to good digestion and daily regularity.

You, too, can enjoy that "glad-to-be-alive" feeling every day. Try Bile Beans tonight—they work while you sleep. Over 7 million boxes used last year, convincing evidence of how greatly they are helping others. 26

GOOD HEARING BASED ON U. S. GOVERNMENT FINDINGS

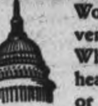

Wouldn't you enjoy carrying on normal conversation with your family and friends? . . . Whether you have a mild, medium or severe hearing loss, whether you use a hearing aid or not, important discoveries of the United States Government National Deafness Survey make possible the greatest help ever offered to the hard of hearing. Bring a relative or friend with you and come in for

FREE HEARING TEST and PRIVATE DEMONSTRATION

No obligation. Convenient terms.

Acousticon—since 1902—world's first electrical hearing aid.

Have you noticed how many more people are wearing ACOUSTICONS?

Tuesday, Oct. 5, 1943
Hours, 1 to 8 p.m.
Empress Hotel, Peterboro.
Phone 3581

To users of hearing aids, ask about our new, lower-priced BATTERIES FOR ALL MAKES OF HEARING AIDS.

New Symphonic ACOUSTICON

COBOURG

Loan Objective Increases By Sum Of $20,000

COBOURG, Sept. 28 — (ENS)—Victory Loan Headquarters at Cobourg have announced that the Fifth Victory Loan objective for the County of Northurberland will be $1,700,000 This is the largest objective ever set for the county in previous campaigns. In the Fourth Victory Loan drive last spring, the people of the county subscribed to $1,680,450 bonds, or just $20,000 less than they will be asked to raise this time.

The campaign, which opens from October 18 to November 6, will be headed by A. L. Jex as honorary chairman and Fred J. Slade as the county chairman. Other members of the executive committee, who have guided the previous Victory Loans to successful conclusions, are as follows:

County vice-chairmen, W. E. Edwards, Mayor J. D. Burnet, and R. G. Parker.

Chairman Special Names, G. W. Taylor.

Chairman Payroll Savings, R. G. Parker.

Chairman Public Relations, Dr. A. R. Richards.

The only change in the executive committee from previous drives is that of public relations chairman, A. R. Willmott, Cobourg lawyer, who has handled the publicity aspects of the county drive during four campaigns, asked to be relieved of this post due to pressure of business. He is succeeded as the public relations chairman by Dr. A. R. Richards.

For the purpose of the campaign the county is divided into canvassing districts, each district being headed by a choirman, as follows:

Cobourg, A. D. Spragge.
Hamilton Township, F. W. Ball.
Colborne, A. D. Hall.
Warkworth, W. G. Allen.
Hastings, W. M. Fowlds.
Brighton, A. A. Martin.
Campbellford, A. J. Meyers.

The National War Finance Committee organizer for this campaign is J. T. Skelly of Toronto, who has been on three campaigns in Northumberland. L. E. Barlow is assistant organizer, and G. W. Birmingham is secretary to the committee.

Dangerous Driving

HAMILTON, Sept. 28 — (CP).—Cyril T. Gilvear, 24, of the R.C.N.V.R. yesterday was acquitted of a manslaughter charge but was found guilty of dangerous driving and failing to remain at the scene of an accident. He was remanded to Thursday for sentence. The charge arose from a highway accident in which L. J. Whorwood, 19, member of the R.C.A.F. from Normanhurst, was killed.

SAVE PRECIOUS INGREDIENTS WITH

MAKES EVERYTHING FINE-TEXTURED, DELICIOUS—COSTS LESS THAN 1¢ PER AVERAGE BAKING

German Battleships Scuttled?

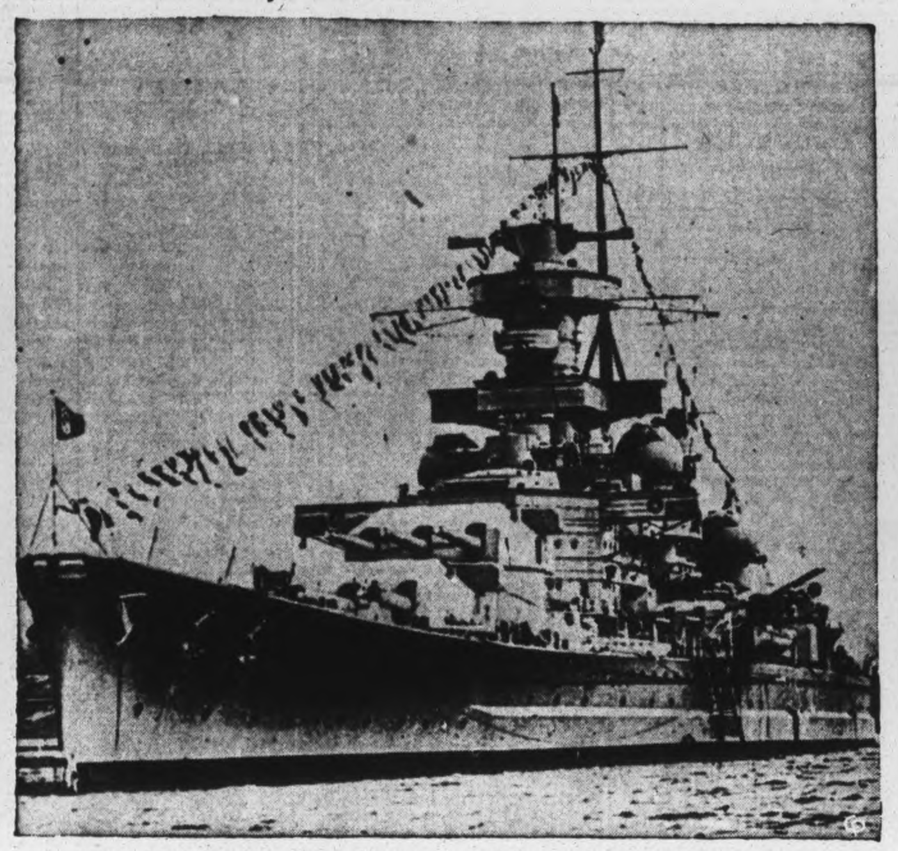

A report from Reuters News Agency, Stockholm, says that three German battleships — the Tirpitz, over 40,000 tons, the Scharnhorst, pictured ABOVE, 26,000 tons, and the pocket battleship Lutzow — were scuttled by their own crews in the Alten fjord in Norway, following news of the surrender of the Italian fleet.

WITH THE BOY SCOUTS

SCOUT APPLE DAY

We have only two weeks from this coming Saturday in which to prepare for the coming Apple Day. In case I have not got in touch with you I would like every Cub and Scout leader to let me know by the end of this week how many boys will be able to take part in the Apple Day. The division of district can be better made with this information. It might be mentioned that the date set is Saturday, October 16 and that the apples have already been ordered. This year it will cost about $220 to buy what a few short years ago could have been secured for $120. So let us get ready for the big push.

ST LUKE'S PACK

Jack Bertrand led in the opening grand howl at the last meeting The admission forms are coming in but we would like those who still have them to return them as soon as possible This week the registration fees should be started so let up keep that in mind We are very glad to welcome Billy Minnie to the pack as a new chum and trust that his stay will be both helpful and happy The pack is forging along the upward trail, getting boys in the place of those who have left for the troop and will soon be back to is full membership. On Saturday, 18 boys attended the jamboree where a good showing was made by them in attaining third place in the Cub events. All enjoyed the camp fire program that followed supper and were on the road for home about 8 o'clock. Thanks is extended to the fathers of the boys who so kindly helped out in the transportation to and from the Scouts grounds.

All Cubs are asked to be on hand Tuesday so that test work can be done.

ALL SAINTS' TROOP

Scouts and 30 Cubs held a joint meeting last week at which four members of the Pack bade farewell to their chums of the past wanderings through the jungle and started their hike along the Scout trail. The officers of both groups gave the boys great encouragement as they started on the new journey while the chaplain, the Rev. Mr. Filer, gave them Spiritual blessings. It was an event that Bud Albrook, Bob Pearce, Don Buckan and Douglas Graham will long remember. Group Committeeman Mr. A. Hope was also on hand for the ceremony. Two other lads, Terry Taylor and Craig Corner were unable to attend and will be accepted into the Troop at some future date. A new patrol has been formed in the troop and has chosen the name of "The Crows." No doubt their call of "caw caw" will be well heard in the troop activities from now on.

KNOX TROOP

With the attendance of new boys nearly every week the roll has now risen to 26 and three patrols are now complete. They are the Fox, the Lynx and the Loon. The troop is experiencing some real advancement and it is expected that in the near future one of the senior scouts will be promoted to troop leader. In the meantime every boy is requested to phone the Scouter at 3021 if he cannot possibly attend the meetings each Tuesday evening. This will give your leader every chance to plan his program to the best advantage.

MURRAY ST. PACK

During the past few weeks the Pack has been busy rebuilding its sixes and filling up many vacancies. A number of new Chums have been accepted into the Pack: Ted Reid, Norman Mitchell, Billy Nicholls, Ronald Peltz (Suggeena), Jimmy Peltz, Hugh Bertram, Kenneth Outwater, Morley Tuck, Ronald Wall, Lionel Hempstead and Kenneth Barrett are all new Chums in the Jungle.

During the last meeting jamboree events were practiced and the game of British Bulldog was played. We are also glad to welcome a new leader in Baloo Jennings. Nine members were absent from the last meeting from the roll of 31 Cubs.

On Saturday 21 Cubs attended the jamboree at the Scout grounds and took part in every event. In the standings the Pack was tied with All Saints' for fourth place. The totem pole was taken to the jamboree ready for presentation to the lucky winners.

ST. JOHN'S PACK

Thirty-one boys formed the parade circle on Friday evening as black plume led in the grand howl. Two more new Chums were accepted into the Pack life and had their first taste of jungle wisdom. Roderick Delaney and Clarence James will soon be on their way to Tenderpad life. On Saturday 26 Cubs and three leaders attended the jamboree and they brought the totem pole back home. We will always feel that St. John's is the rightful home of this memorial trophy made by Mr. A. Hope in memory of Bill Coleman, a former leader of his Pack. Next week the boys are requested to be on time as a full program is planned.

CAMPING OUT

We were glad to note that members of three troops were out at the Scout grounds over the week-end. Three members of St. John's and six members of the K. of C. troop under Mr. Rivard camped from Friday night to Sunday afternoon while Scouter E. McNabb and two of his troop stayed over Saturday night and are probably the first to have slept in the new hut.

SACRED HEART TROOP

On Sunday a meeting of the Scout parents was held at which Scouter Johnson and Scouter Peter Dominik gave an outline of the troop plans for the coming year. A good number of parents were present to hear of the projects in view. The troop has several of its old members back now and also a newcomer from the 1st Long Branch Troop whose parents are at present in this city. Dave Hatton is a second class Scout and will be a help to new fellows now with the troop.

CAMPBELLFORD

Stephens Church Has Anniversary Service

CAMPBELLFORD, Sept. 28 (ENS)—Rev. J. R. R. Cooper, B.A., B.D., of Warkworth, was guest speaker at Stephen's United Church on Sunday when that congregation held its annual anniversary services.

The church was decorated with autumn flowers, with marigolds and snapdragons predominating, amid a profusion of other cut flowers and potted plants. Rev. J. R. Bick, pastor of the Seymour charge, was especially gratified by the generous response made by the congregation to the special thankoffering which coincided with the service.

A feature of the anniversary was the music offered by the choir and the vocal selections contributed by a mixed quartette, comprising Mrs. James Thompson, Mr. Frank Heagle, Mrs. Frank Potts, and Mr. Edward Rannie, and vocal solos by Mrs. Rae Williams. Appreciation was expressed to Miss Mildred Heagle, whose contribution as pianist with the choir contributed much to the beauty of the services.

These days, when tea must yield the utmost in flavour, quality is of supreme importance. Ask for..

"SALADA" TEA

CAMPBELLFORD

Special Music Given By Army

CAMPBELLFORD, Sept. 28 (ENS)—Arriving here on Saturday afternoon the Fenelon Falls Salvation Army Band was featured in a special week-end of services here arranged by the local corps officer, Captain Alex. Turnbull.

The band comprised twenty-three members, and a unique feature of it was that only three of the twenty were not related, while the oldest member of the group, which comprised eleven women, was a woman, Mrs. J. Brokenshire who, though well past sixty, plays a tenor horn with genuine ability. Under Bandmaster Allan Brokenshire, the group has a fine record behind it. Accompanying them were Major William Millar, the commanding officer of the Fenelon Falls Corps; Adjutant Fred Banker, and Brigadier Geraldine Hollande, all of Fenelon Falls. Assisting the band and chorus during the week-end was Major Reginald Bamsey, officer in charge of Salvation Army Auxiliary work in Peterborough.

Feature Singing.

Following open air concerts on the west side of town and on Front Street the band gathered at the Citadel at 8.30, where before a large crowd they provided an hour of fellowship, music and singing. On Sunday open air concerts were again given, and in the morning this was under direction of Brigadier Hollande. In the afternoon the sacred concert which was to have been held on the Public School grounds was transferred to the S.A. Citadel, where a program under the chairmanship of Major William Millar was presented.

The evening began with another open air concert on Front Street, and from there marched to the Citadel, where Major Bamsey directed the meeting, and later delivered an inspirational message on the truths of the Gospel. The band's final appearance was made following this at a program of sacred music presented in St. Andrew's Presbyterian Church, where Brigadier G. Hollande was the chairman for an hour of musical and variety numbers by the group.

Unit Bags 105 Planes

SOMEWHERE IN NEW GUINEA. Sept. 26.—(Delayed)—(AP).— American pilots of a unit of fighters raised their total of downed Japanese planes to 105 to-day by bagging three of 20 new type interceptors the enemy sent up over Wewak in an unsuccessful attempt to break up a bomber raid.

Child Paralysis Case

TORONTO, Sept. 28—(CP)—Another case of infantile paralysis has been reported among civilians in the Trenton area, Ontario Health Department officials said last night. The latest victim is said to be a child. Her condition was not given.

● When we're all doing our best to help win the war none of us can afford to be slowed up physically and mentally by common constipation . . . the kind caused by lack of "bulk" in the diet. If you're troubled that way, why not get right at the *cause* instead of "dosing" with purgatives that give, at best, only temporary relief.

Here's a simple, "better way" to prevent constipation caused by lack of "bulk"—eat KELLOGG'S ALL-BRAN *every day* . . . grand-tasting as a cereal or in crispy muffins . . . drink plenty of water. Then see if you don't notice a big difference in the way you *feel and look!* Get started right away. Your grocer has ALL-BRAN in two convenient sizes. Made by Kellogg's in London, Canada.

Winnipeg Grain Exchange Stops Trading

OTTAWA, Sept. 28 (CP)—Trade Minister MacKinnon early today announced suspension of wheat trading on the Winnipeg Grain Exchange.

Simultaneously Mr. MacKinnon announced the payment to producers of an initial advance of $1.25 per bushel, basis No. 1 Northern, in store Fort William, with participation for the crop years 1943-44 and 1944-45, together with early distribution of payments on participation certificates outstanding in the hands of producer in connection with the 1940, 1941 and 1942 crops.

Mr. MacKinnon said the Canadian Wheat Board was taking over at Monday's closing prices and until the board had completed the necessary arrangements the closing out of future contracts would be at those prices.

The board's initial payment to producers on authorized deliveries beginning today and for the remainder of the crop year 1943-44 and for the full crop year of 1944-45 will be $1.25 per bushel, basis No. 1 Northern wheat, in store at Fort William or Port Arthur, or Vancouver.

Farmers Not Benefiting

The Minister said the change in wheat policy was necessary because of the unusual circumstances surrounding the marketing of Canadian wheat under present conditions.

"By placing control of the purchase and sale of Canadian wheat in the hands of the Wheat Board it will be possible to deal with the current and future marketing problems on a basis more suitable to war conditions," the announcement said.

Transportation difficulties had interfered with the normal function of the Winnipeg market, and farmers had not been able to benefit fully from the rising prices.

"Under this new arrangement the Government intends to meet requirements under the mutual aid plan and to provide wheat to subsidized domestic purchasers out of Government-owned wheat rather than out of wheat in which the farmer has a participating interest," the statement continued.

"The Government will thus be able to avoid the position of being both the farmers' agent and, in effect, the ultimate buyer of the wheat.

"Other export sales, including sales to the United States, will be made out of wheat delivered to the board during the 1943-44 and 1944-45 crop years in which producers have a participating interest."

The Canadian Wheat Board will be empowered to purchase for the Government account all unsold wheat stocks in commercial positions in Canada, including wheat held in the 1940-41, 1941-42 and 1942-43 Canadian Wheat Board crop accounts, at Monday's closing prices on the Winnipeg Grain Exchange.

Internal Strife Flares In China

CHUNGKING, Sept. 28—(AP)—Strained relations between Chinese Communists and President Chiang Kai-Shek's Nationalist Party flared openly today when China's embryonic parliament, the Peoples' Political council, accused the Communists of "a disobedient attitude and subversive activities."

Taking public notice of the Communists' first open attacks against Chiang the council, which closed its week-long session today, denounced them in resolutions.

Each party capital—Chungking, and Yennan in Shensi Province—has frequently accused the other of disrupting the national unity and hindering the prosecution of the war against Japan.

The Communist party in China has maintained its own independent army throughout the Japanese war.

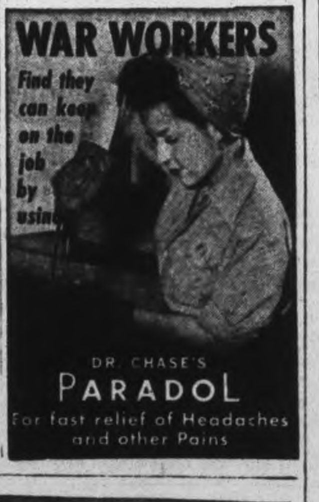

Sgt. Creighton Dies

Sergeant Air Gunner John Creighton of Cobourg, shown ABOVE, was laid to rest in Cobourg Union Cemetery on Sunday afternoon. The remains arrived Saturday night from Debert, Nova Scotia, where he was killed last week in a flying accident. His wife and small child reside in Cobourg.

COBOURG

Two Boys Admit Robbing Farmer

COBOURG, Sept. 28.—(ENS). — Arrested over the week-end after they had rewarded a farmer's generosity of food and shelter by stealing from him, Emile Darveau and Maurice Beaudoin of Montreal, pleaded guilty to theft in police court yesterday and also to vagrancy. Their companions, Lionel Langlois and Roger Vaillancourt, also of Montreal, pleaded guilty to vagrancy. They were remanded for a week in order that their records, if any, can be looked up.

Provincial Constable Douglas Wilson told the court that the four youths had called at the farm of Mr. and Mrs. Denyes on Saturday night, asking for work. As Mr. Denyes was silo filling he told them he could use them. Mrs. Denyes gave them a big supper and then Denyes bedded them down in the barn for the night.

On the following day Darveau and Beaudoin did a small portion of work and disappeared. The other two boys left without doing any work. Later Mr. Denyes found two leather windbreakers and two sweaters gone. The boys were later arrested and the stolen goods recovered.

Examiner Carriers Have Sold $35,000 Worth Of Stamps

That the Peterborough Examiner carriers had in the past year and one half sold almost $35,000 worth of war savings stamps was the statement made before the Peterborough Rotary Club at its weekly luncheon Monday by Bill Edgar, one of the leading carrier stamp salesmen.

The youthful speaker told his hearers that this week was the week in which newspaper carrier salesmen all over North America were making reports on their accomplishments to their own communities and to the nation, and that next Saturday would be the 4th celebration of National Newspaper Boy Day.

"I understand," he said "the day was planned as a tribute to us youthful business men who deliver, rain or shine, hot or cold, the daily newspapers of North America and who among many other services, are now selling war savings stamps to help preserve the way of life our fathers and older brothers are fighting for."

"A short time ago one of my fellow carriers addressed this club on the purchase of war savings stamps. You responded splendidly. For that reason you will be interested in knowing that the Peterborough Examiner carriers have sold to date, in a little more than a year and one half, almost $35,000 worth of war savings stamps on the newspaper routes. The Government at Ottawa thought so highly of our efforts here in Peterborough that the Prime Minister of this great country of ours asked that he might congratulate us. I am very proud that I was one of the five representatives of the Examiner's carrier organization taken to Ottawa and personally congratulated by the Prime Minister. We are selling stamps, not for any glory but only to speed Canada on her road to victory."

You may be interested in knowing that our local group is only one of over a thousand such organizations in North America selling war savings stamps. In a 20-month period approximately 150,000 newspaper carrier boys and girls have sold in Canada and the United States over $91,000,000 in war savings stamps. We expect to reach a total of over $100,000,000 by the end of this week."

90 Carriers

"The Peterborough Examiner carriers in the city of Peterborough number only 90. We are independent merchants. We purchase our papers at wholesale and sell them at retail to secure our profit which this year will amount to $16,000.

"I would like to assure you that having really earned that money we know what to do with it. To the last Victory Loan we Examiner carriers subscribed for $2,000 in Victory Bonds. We also hold well over that amount in war savings stamps."

"We carriers in Peterborough had another activity of which we are proud. This last spring when there was a call for blood donors for the Red Cross we decided to help. We canvassed every home in Peterborough and secured over 250 new blood donors. The Red Cross has advised us it was a big help."

"We are continuing to sell war savings stamps and ask for your continued help and co-operation. This week we are also going to make another city-wide canvass for new blood donors. They are urgently needed. We ask your cooperation in this effort, too."

"When National Newspaper Boy Day comes next Saturday, October 2, we carriers of the Peterborough Examiner sincerely trust you will feel we merit the tribute."

President M. H. Riddle assured the young speaker that he could be assured of Rotary co-operation in the efforts of the carriers. "We are right behind you, ready to help you in every way we can. These newspaper boys and girls have been doing a fine job and I sometimes think we do not give them all the credit we should. There is also credit coming to the Examiner newspaper for the work it has been doing for these boys and girls."

COBOURG

Wife Fails To Write Airman Disgusted

COBOURG, Sept. 28.—LAC Fred V. Jones, R.A.F., stationed at Kingston, pleaded guilty to bigamy in police court yesterday and was remanded for sentence to Sept. 30.

Chief W. J. Carey testified that he arrested Jones at the home of a Cobourg woman with whom he had gone through a form of marriage on Sept. 11 of this year. The arrest was made on Sept. 18. Jones admitted to Chief Carey that he had a wife living in England.

Jones had an excellent record of efficiency in the air force, it was revealed.

Asked why he contracted marriage for the second titme, the accused said that he had not been hearing regularly from his wife in England and got "fed up."

DAVIS-THOMPSON COMPANY
Established 1858
Insurance and General Agency
All Branches of Insurance Represented
433 GEORGE ST. PHONE 4736

"Oh yes, Mr. Jones called you, but he's not in his office now"

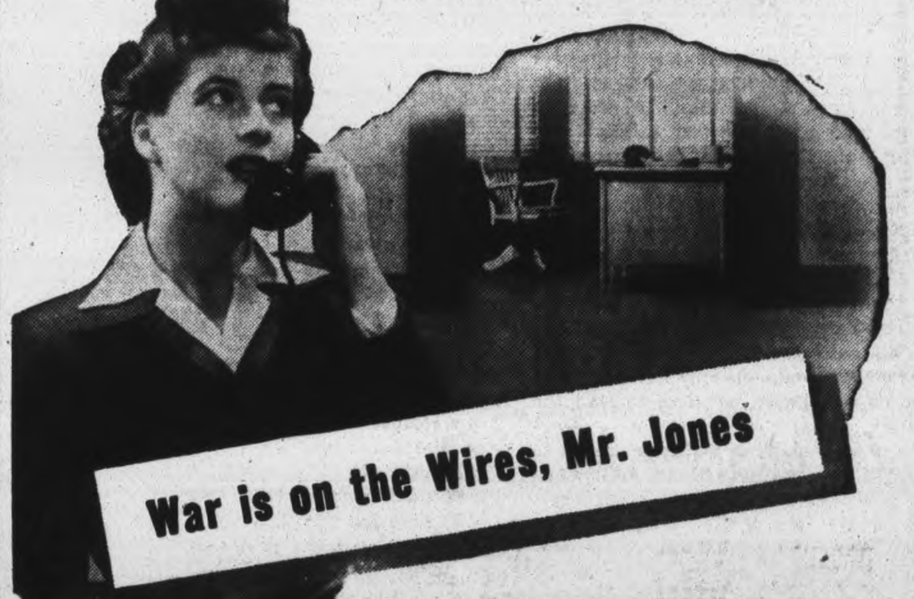

MANY hours of valuable telephone time are wasted every day by people who place a LONG DISTANCE call, then leave the telephone and are not there to talk when connection is made.

Please remember—war is on the wires. Be ready to "go ahead" as soon as your call is completed.

HERE ARE SOME WAYS YOU CAN HELP:

1. Keep *all* your telephone calls as brief as you can.
2. Don't call Information for numbers listed in the directory.
3. Make only essential local and long distance calls.
4. When possible, give the number of the distant telephone you are calling.
5. If the operator can't complete your call promptly, stay within reach of your telephone, ready to answer when it comes in.

On Active Service — Giving Wings to Words

● Buy War Savings Stamps and Certificates Regularly.

M. H. RIDDLE
Manager.

The Examiner

The Peterborough Examiner, published each evening by Peterborough Examiner Limited Office Hunter and Water Streets, Peterborough, Ont.

W. RUPERT DAVIES, President
H. L. GARNER, General Manager
G. WILSON CRAW, Managing Editor

Subscription Rates 20c per week in City of Peterborough delivered by carrier: $6.00 per year by mail to outside points.

Members Canadian Press; Audit Bureau of Circulation; Canadian Daily Newspaper Association; Empire Press Union; Ontario Provincial Dailies Association.

TELEPHONE 4641
Private Branch Exchange to all Departments

TUESDAY, SEPTEMBER 28, 1943

A Kept Press For Canada?

Mr. Elmore Philpott, the commentator on political affairs, has drawn attention to the fact that in the recent Ontario election not a single daily or weekly newspaper supported the C.C.F., and that in spite of this coldness that party polled a large vote; indeed, Mr. Philpott says, the C.C.F. made its best showing in precisely those districts where press opposition was most violent.

What he says is true, and it is a fact in which the C.C.F. may legitimately take pride. The day has passed when people accepted the views of a party newspaper as their political gospel; the newspaper of today takes a quieter tone, suggesting and explaining, and its influence may be great or little; in the 1936 election in the U.S. Mr. Roosevelt was returned to power in spite of the opposition of a majority of powerful newspapers in his country.

But in this connection Mr. Philpott makes a strange statement. He says: "Many of the progressives, who have had most experience in the political fight in Canada, believe that one of the first necessities will be to expropriate, or otherwise socialize, at least one important newspaper in each large centre".

Now if the people of Canada cannot be invariably influenced by a free press, why do Mr. Philpott and his politically experienced friends think that they will respond any better to a kept press? If, let us say, the Winnipeg *Free Press* were expropriated by the C.C.F. and turned into a sort of *Voelkischer Beobachter* would anybody read it or believe what it said? We think not.

The establishment of a government-controlled press is an impossibility if we are to retain any vestige of democracy. Let us suppose again that the *Free Press* were expropriated by a C.C.F. government: Dr. Dafoe and Mr. Ferguson would at once be dismissed from that paper and a C.C.F. propagandist installed as editor. But then, at a subsequent election, let us suppose that a Progressive Conservative government were elected: would it not dismiss the C.C.F. editor at once, and put a P.C. man in his place? And if the Liberals, or the Communists, or the Social Crediters were to gain power, would they not do the same? What earthly use would such a paper be to the public? It would be a laughing-stock.

Mr. Philpott overlooks the fact that every newspaper reports the activities of all parties without bias, and expresses its political opinions only in its editorial columns. People are free to read the latter, or pass them by. Could a government-controlled newspaper be trusted to report all news impartially, even when it was discreditable to the government in power? No, it most certainly could not. Government newspapers are propaganda sheets, and the public would treat them as such. (At this point we think it fair to explain that the *Examiner*, after the recent election, received a letter from the provincial headquarters of the C.C.F., thanking us for our unbiassed handling of campaign news.)

The day that a government seeks to control the press in this country will be the day that an emigration of thousands of our best citizens will begin; they will go either to Britain or the U.S., in search of political freedom.

A Canadian Newsreel

We are glad to learn that Paramount Pictures means to prepare a special Canadian newsreel for release in this country. It will, we are sure, be welcomed by hundreds of thousands of filmgoers here.

Although we have the stronge[st] feelings of sympathy and comradeship with the United States, Canadians cannot always be expected to enjoy and absorb newsreels which are prepared primarily for American consumption. The effusive patriotism of our allies is splendid to see, but it cannot be expected to affect us as it affects them. After too many newsreel shots of American troops training, or testing weapons, or enjoying themselves, a Canadian audience lapses into a state of glumness. It is not good for our morale to see too many pictures of U.S. troops and very few of our own; Canada's feeling of inferiority will never be cured that way.

Apart from newsreel shots connected with the war, the general effect of such a Canadian feature will be good. We want to see films of the interesting things which are happening elsewhere in the world, of course, but we want to see the interesting things which are happening in Canada, as well. We are glad to welcome the Canadian newsreel, and we foresee a great success for it.

Red Patch In Sicily

The Canadian Press has, we feel, done a fine thing in producing its booklet, *Red Patch In Sicily*. It is intended to serve as a temporary record of the part which Canadians played in the Sicilian campaign until a more permanent history is available. It is being sent to Government and Army officials, provincial Ministers of Education, military training centres and universities, and will be distributed in a number of schools.

The body of the book is made up of the dispatches of Ross Munro, the Canadian Press man who covered the Sicilian campaign for that news service. Winston Churchill has paid high tribute to the work of war correspondents in all the theatres of this conflict; his words are richly deserved by men like Munro, who accept every danger of battle in order to find out the truth about the fighting, and make it known to the world.

The "red patch", as most people know, is the battle patch worn by the Canadian 1st Division on the sleeves of their uniforms; Italian troops called the Canadians "the Red Patch devils', because they could not be intimidated by mortar fire. What prouder name could soldiers want?

The full history of the First Great War has still to be written; it takes decades to sort all the causes, incidents and effects of a world war into their proper places of importance. But future historians will at least have ample information about the fighting in this war contained in newspaper files, where the dispatches of correspondents are contained. *Red Patch In Sicily* may be regarded as the first draft of a history of the Sicilian campaign.

Summing Up Musso

In Canada we do not go in very heavily for intellectual games; we still have the pioneer idea that a man who uses his brains for any purpose other than "getting ahead" is either a fool or a knave, and had better be watched. Because of this prejudice we miss a lot of fun.

The British weekly, *New Statesman and Nation*, for instance, holds a weekly contest for the best piece of writing on a set topic, and some of the entries are excellent. Recently the subject was, "Write an epigram in verse on the fall of Mussolini". The winning entry was this—

Stranger, stay; and understand
An Empire is not built of sand
By men of muslin, feet of clay;
I came, I shouted and I passed away

A very neat summing-up, is it not? Even more brief and pointed is this one—

He dosed his country once, with humour grim:
And now she has evacuated him!

A more serious tone is taken by another of the competitors, who writes thus—

For twenty hellish years
He dug a pit;
Filled it with poison, blood and tears—
And then fell into it.

And in another a delicate compliment is paid to Mr. Churchill, who has called Mussolini everything from "jackal" to "utensil"—

If there's a Tacitus to tell your story,
Time won't efface a certain Tory.

There is a special sort of satisfaction to be derived from the attempt to sum up a notable event in an epigram. It is good fun and good for the wits. And of course it makes for brevity. What a pity there are no weekly prizes in our Parliament for the most epigrammatic speeches!

NOTE AND COMMENT

Yesterday afternoon, in a bitter cold wind, we saw a single swallow. Need we stress the fact that it was not making a summer?

The town of Stratford-on-Avon awoke one day last week to find that someone had daubed red paint on the Shakespeare Memorial Theatre, on the statues of Hamlet and Lady Macbeth, and had run up a woman's drawers on the flag-staff of the Town Hall. The Hamlet statue doubtless remarked to Lady Macbeth, "Though this be madness, yet there is method in't", and that ferocious matron probably replied:

Were such things here as we do speak about?
Or have we eaten on the insane root
That takes the reason prisoner?

The US Fulbright Resolution

From the
WINNIPEG FREE PRESS

THE Fulbright resolution, calling for participation by the United States in a post-war organization for the safeguarding of world peace, has passed the House of Representatives by a vote of 360 to 29. The resolution simply states that Congress "hereby expresses itself as favouring the creation of appropriate international machinery with power adequate to establish and to maintain a just and lasting peace, among the nations of the world, and as favouring participation of the United States therein, through constitutional processes."

This resolution was a synthesis of nearly a score of foreign-policy declarations introduced in the House before Congress recessed in midsummer. It was reported unanimously by the Foreign Affairs Committee, with the adoption of an amendment submitted by the Republicans which added the three words concluding the resolution. It was called up for consideration under a rule which precluded further amendment by Congress and also necessitated a two-thirds majority.

◇ ◇ ◇

THE amendment made by the committee whereby unanimity in the committee and an overwhelming majority in the House were secured may have been regarded by some of the former Republican isolationists, who supported it, as maintaining the sovereignty of Congress over all international provisions for the maintenance and enforcement of peace. In that case the Fulbright resolution, despite all its brave words, would be nothing but an empty gesture. But upon a reasonable interpretation the phrase means nothing more than that American adhesion to the plan by which a just and lasting peace is to be secured will require the approval of Congress in keeping with the constitution. The amendment thus appears to be mere surplusage added for the purpose of making it easier for Congressmen with isolationist records to vote for it. The hostile votes of the die-hard isolationists—three Democrats and twenty-six Republicans—are a certificate of character for the resolution as a bona fide declaration by the House of Representatives in support of the creation of international machinery with power to maintain peace.

◇ ◇ ◇

THE resolution is important but it is not conclusive as to American intentions unless the Senate adopts it or makes a statement of its own which will be equally explicit. Consideration of amour propre may lead to the latter course; the Senate, which is given special responsibility in the international matters by the constitution, does not relish playing second fiddle to the House of Representatives in this important matter. Senator Connally, the head of the Senate Foreign Committee, is reported as regarding it as particularly fitting that the Senate come forward now with a straight, simple and strong declaration in favour of post-war international action to preserve the peace, thus wiping out as far as possible its record on the Versailles Treaty and the League of Nations Covenant following the first World War. A resolution by the Senate to have desirable moral effect would require a two-thirds vote in its favour, since this is the majority that is necessary for the ratification of international agreement.

◇ ◇ ◇

IT is hardly necessary to stress the extreme importance of these developments. Mr. Churchill has said, in effect, that nothing is impossible in world reorganization with the co-operation of the United States; and without it little is possible. Senator Connally has supplemented this observation with the remark: "Without the United States any peace-keeping organization is doomed to failure, just as it was before." The United States cannot contract itself out of responsibility for the future course of the world. By a refusal to co-operate it prejudices that future to the same degree that it ensures it by offering leadership and co-operation. The pitiful minority opposition to the Fulbright resolution in the House of Representatives cannot unfortunately be accepted as the final proof that it is no longer necessary to reckon with isolationist sentiment. It still has powerful support, particularly in the Republican press; and will be a factor next year in the Congressional elections and possibly in the presidential election as well. But it can be said that the prospects for American participation in post-war world government were never so bright as they are at this moment; and that in this fact there is as much reason for cheerfulness as in the news from the battlefield. This war will be won; and its fruits will not be thrown away by an inadequate peace.

A Bible Message

Thus saith the Lord to his anointed, to Cyrus, whose right hand I have holden, to subdue nations before him....I am the Lord, and there is none else, there is no God beside me: I girded thee, though thou hast not known me: that they may know from the rising of the sun, and from the west, that there is none beside me. I am the Lord, and there is none else. (Isa. 45: 1, 5, 6.)

◇ ◇ ◇

O Lord, my strength, and my fortress, and my refuge in the day of affliction, the Gentiles shall come unto thee from the ends of the earth, and shall say, Surely our fathers have inherited lies, vanity, and things wherein there is no profit. Shall a man make gods unto himself, and they are no gods?

Therefore, behold, I will this once cause them to know, I will cause them to know mine hand and my might; and they shall know that my name is The Lord. (Jer. 16: 19-21.)

◇ ◇ ◇

The Lord hath brought forth our righteousness: come, and let us declare in Zion the work of the Lord our God. . . He hath made the earth by his power, he hath established the world by his wisdom, and hath stretched out the heaven by his understanding....

Every man is brutish by his knowledge; every founder is confounded by the graven image: for his molten image is falsehood, and there is no breath in them. They are vanity, the work of errors. (Jer. 51: 10, 15, 17, 18.)

"Allied" Is Right Word

The 5th Army of Salerno fame is, in a true sense, an Allied army, and is so referred to in dispatches. More of the emphasis on "Allied" and less on "British," "Canadian," "American," and so forth, will be all to the good where forces of these countries are co-operating.—Brantford Expositor.

AND NOTHING CAN BE DONE ABOUT IT

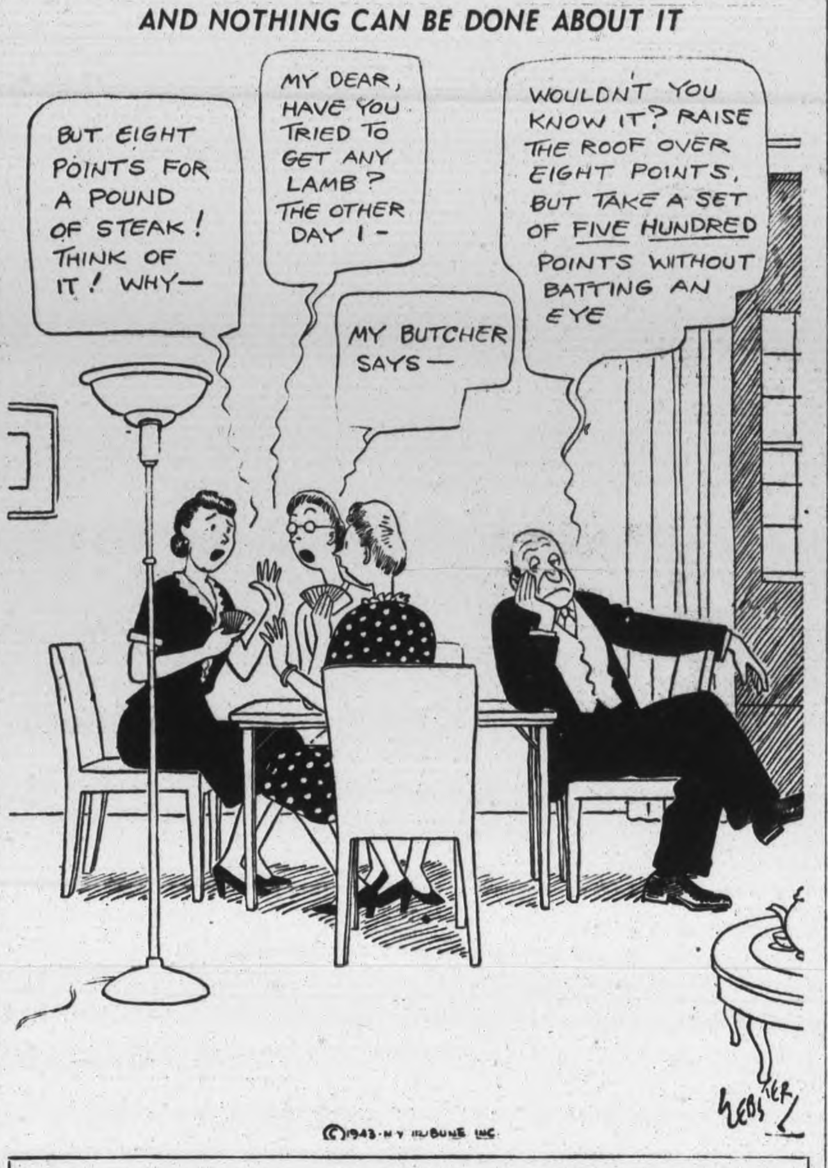

©1943 N.Y. TRIBUNE INC.

Praise for the British Climate

(ST. THOMAS TIMES-JOURNAL)

LEAVING out of account the purely tropical and polar areas, there is probably no country in the world which has a climate so maligned as that of the British Isles. Canadian soldiers, accustomed to a dry climate—did anybody mention summer humidity?—write home about the rawness of winter and the lack of central heating in the homes, and they and their American friends will probably talk about it as long as they live.

But here comes Brig.-Gen. James S. Simmons, director of the preventive medicine division of the United States Army, now in England, where he toured the American hospitals and camps, who says that the health record of the American troops is better there than in any other country overseas, and he attributes it to the British climate. The disease rate, he states, is the lowest in the history of any United States expeditionary force.

The truth is that the British climate is moderate and healthful. There are seldom extremes of heat or cold. Not often does the thermometer register above 75 in summer. Zero temperatures are unknown; even a few degrees of frost are comparatively rare, but the dampness of the atmosphere makes them feel colder than 20 or 30 degrees of frost here, especially to people from Canada or the United States. The lowest temperature recorded in the British Isles in 1941, according to Whitaker's Almanac for last year, was 10 degrees Farenheit, or 22 above zero, at Rhyader, Wales, in January.

Much rain, not heavy showers, but frequent drizzles, is the main cause of the dampness, and a contributing factor is probably the fact that Britain is an island and no part of the country is more than 80 miles from the sea. It is this proximity to the sea that makes the British climate so healthy. Where do doctors send convalescents? To the lakeside, or better still, to the seaside. All their lives, most Britishers breathe in ozone from the sea, for the larger part of the population lives in the great seaport cities, or only a few miles inland.

It is the sea air—damp if you must have it so—plus scientific feeding that has enabled the British to endure their wartime ordeals. And there is no better breed of fighting men than those who grow up in the British climate.

The Future of Eastern Ontario

(KINGSTON WHIG-STANDARD)

POSSIBILITIES of future industrial development in this section of the province have often formed the basis for speculation and discussion in this and other newspapers of the area. It is very heartening, therefore, to read in the speech prepared for delivery to the luncheon meeting of the Eastern Ontario Municipal Electrical Association by Dr. Thomas H. Hogg, chairman of the Hydro Electric Power Commission, that Dr. Hogg sees a bright future for Eastern Ontario. He credited this part of Ontario with possessing an ideal foundation for industrial expansion, and pointed to the necessity of adequate low-cost power to facilitate this growth.

In so saying, Dr. Hogg touched upon a matter which has been in the past a controversial point in more than one discussion. There are two firmly held opinions, one group consistently claiming Eastern Ontario has been poorly treated by the diversion to Western Ontario of power produced within this area. Opposing this claim is an equally sincere group holding that Eastern Ontario has sufficient for its needs, and that markedly increased demand for power will find that power forthcoming. We are inclined to think that somewhere between the two schools the truth will be found; that a moderately increased supply would encourage enterprises which in their turn would add to demand, bringing in its wake the steady advancement of industrial progress in this section.

Dr. Hogg's prophecy, making recognition of the need for low-cost power, and coming as it does from a source so intimately and authoritatively concerned with hydro electric matters, contains a good measure of hope for the future. Almost certainly a day will come when part of the immense line loadings now fed to the heavily-industrialized centres devoted to war production will be released. When that time arrives, Eastern Ontario should, we think, have first call upon the power thus released, at least to an equitable sharing of that portion produced in this area. With that share of power, the full realization of the industrial foundation recognized by Dr. Hogg could be achieved. We sincerely hope we are not reading into his address a meaning not there, and that his reference to low-cost power indicates the intention of the Hydro Commission to make that commodity available to Eastern Ontario when normality returns.

Halting German Tanks

(CAPTAIN M. LILOIAN in U.S.S.R. Washington Embassy Bulletin)

A GERMAN tank attack was expected and a group of Soviet armoured vehicles prepared to meet it. The orders were: "Prevent deployment of the enemy tank column." Self-propelled guns, moving at 200 to 300 meters' distance from the tanks, were assigned to deal with the enemy bunkers, pillboxes and heavy tanks.

Soon the 60-ton German Tigers appeared and opened up at long range. Soviet tanks took advantage of the terrain and holding back their fire began to creep up. The self-propelled gun commanded by Lieutenant Tovlenko moved forward to engage the Tigers, which were firing vigourously. The first three shots of the self-propelled gun were ineffective, but the fourth hit the bull's eye. Encouraged by success, Lieutenant Tovlenko transferred his fire to the next enemy machine, which was smashed with the eighth round.

The heavy vehicles retreated, but the engagement between the medium and light tanks continued. The Germans were closely supported by artillery fire, and the self-propelled guns of Lieutenant Tovlenko and Lieutenant Tretyakov made for the enemy battery. They soon neutralized it and again turned their fire against the tanks.

A few days ago a self-propelled gun commanded by Senior Lieutenant Rtishchev of the Guards was the first to break into a village which had been turned into a strong point by the Germans. Rtishchev circled around the village and drove full speed at the German positions. Three machine-gun nests, two anti-tank guns and about 40 enemy soldiers were destroyed by fire or crushed under the gun treads. When several Germans leaped onto the guns, Rtishchev turned it to the right and left and drove in and out of shell-holes. The Nazis lost their grip and fell, several being crushed under the treads. Due to the effective action of Soviet self-propelled guns, the support point was captured.

Artillery men manning Soviet self-propelled guns have a high opinion of their weapons and consider them superior to the German Ferdinands.

Salmon Crop

This is the season in the four-year cycle when the salmon are not expected to appear in large schools. It looks as if the old sockeye have been reading the papers and are prepared to play hookey as scheduled.—Vancouver Sun.

Preserving Relations

The Women's Institute is sending its largest shipment of jam to Britain. In this way preserving imperial relations.—Hamilton Spectator.

Hard To Believe How Time Flies

SEPTEMBER 28

1913 District farmers report that turke[ys] will be very scarce here for Thank[s]giving Day.

The Roman Catholic Episcopal Corporati[on] has purchased the old public school in Ashburn[ham] and will operate it as a separate school.

A tablet erected by the 57th Regiment, I.O.D.E. in memory of Sergt. Dan Spence is to b[e] unveiled at the armouries.

Between 700 and 800 members of St. Peter['s] Total Abstinence Society attend St. Peter's Ca[thedral] in a body.

Ernest Rutherford of Peterborough has bee[n] appointed track superintendent of the Milwa[ukee] Northern Railway.

1923 The William Hamilton Manufacturin[g] Company is completing five larg[e] crushers for the Hollinger Gold Mine.

Winnie Harris who is leaving for New Zealan[d] is presented with a gold broach by the girls [of] the Bonner-Worth plant.

Dr. J. Graham has been elected president [of] the choir of Murray Street Baptist Church.

Rev. Canon L. R. Sherman of Toronto preache[s] harvest festival sermons at St. John's Church.

The C.G.E. ball club is beaten 10 to 1 in a[n] O.B.A.A. game at Brockville.

1933 T. J. Carley has entered law partner[]ship with R. R. Hall and takes up resi[]dence here.

Archdeacon F. G. Scott, of Quebec, belove[d] padre of the Canadian Army in the World Wa[r] visits the Grove School, Lakefield.

The first meeting of the C.C.F. to be held [in] Lakefield is addressed by C. J. Maund.

Gilbert Kay is winner of the automobile of[]fered as first prize in the Peterborough Law[n] Bowling draw.

Lou Bennett's Lou Stone sets a new track rec[]ord of 2:11 in the free-for-all at Campbellford.

IN WAR TIME

1918 Peterborough bakers are now using th[e] new war flour, producing a darker loa[f].

Peterborough Golf and Country Club will hol[d] a Red Cross field day.

Zachariah Tucker of Asphodel takes a wea[k] spell and drowns when he falls out of a boat o[n] Big Serpentine Lake.

Capt. White arrives with the steamer Niaid bringing 125 cords of wood from Deer Bay fo[r] the Peterborough Planing Mills.

Mrs. T. W. B. Marling is elected president o[f] the Lakefield Soldiers Comforts Club.

Unconsidered Trifles

"Does your husband talk in his sleep?"

"No, and it's terribly exasperating. He jus[t] grins."

◇ ◇ ◇

Employer: "Anything you can do better tha[n] anyone else?"

Applicant: "Yes, I can read my handwriting." —Pacific Rural Press.

◇ ◇ ◇

"I didn't send for a piano-tuner," said th[e] puzzled householder.

"No," replied the piano-tuner, "but the peopl[e] next door did."

◇ ◇ ◇

Vicar: "And what parable do you like best, m[y] son?"

Boy: "The one about the multitude that loaf and fishes."

◇ ◇ ◇

Polite foreigner, sitting next to much-travelle[d] lady at dinner: "So you climb ze Matterhorn? I[t] was a great foot.

She: "You mean 'feat'?"

P.F.: "Ah! So you climb it more dan once?"

◇ ◇ ◇

"These razor blades are the best value to b[e] had at the price today—"

"Will they shave a tough beard?"

"Ah, there you've struck their only weakness, sir."

◇ ◇ ◇

Dickie: "Can I have any kind of sea food [I] like?"

Mother: "Yes, dear. What shall I order fo[r] you?"

Dickie: "Salt-water taffy."

◇ ◇ ◇

After the service, the preacher, an old-fash[]ioned type, favoured the old lady with his view[s] on eternal punishment. There was a great dea[l] of fire and brimstone in it.

"I don't believe it," the old lady said, impul[]sively. "No human constitution could possibl[y] stand it."

◇ ◇ ◇

And admiral—a stickler for uniform—stopp[ed] opposite a very portly sailor whose medal-ribbo[n] was an inch or so too low. Fixing the man wit[h] his eye, the admiral asked: "Did you get tha[t] medal for eating, my man?"

On the man replying "No, sir," the admira[l] rapped out: "Then why do you wear it on you[r] stomach?"

◇ ◇ ◇

An official, completing the records of a youn[g] woman volunteer for war service, asked who wa[s] her next-of-kin.

"I haven't any," she said.

"What!" said the official, "no father, mothe[r], aunts, brother, uncles?"

"No," she said, and then, after a pause, adde[d] doubtfully, "There's my husband, if he'll do."

◇ ◇ ◇

The chief salesman of a certain business fir[m] was given to raising his voice when talkin[g] over the long distance lines. One morning h[e] was in unusually good voice. His bellowing bi[l]lowed about the building until the window[s] rattled.

"Who's that shouting?" demanded the man[]ager. "That Mr. Hill talking to Chicago," in[]formed his secretary. "Well, for Heaven's sak[e] tell him to use the telephone!" rasped the man[]ager.

◇ ◇ ◇

An enemy plane passed over a certain distric[t] one night, and the following morning a man tol[d] his neighbour that an unexploded incendiar[y] bomb had fallen into his bedroom.

"Throw it into the garden?" inquired th[e] neighbour.

"Can't do that," was the reply. "It's six fee[t] long."

"Good gracious!" gasped the neighbou[r]. "That's not an incendiary—that's a high explo[]sive! Have you been sleeping in the bedroo[m] with that thing all night?"

"Not bloomin' likely.... I slept on the couc[h] in the drawingroom!"

Personals and Social News

Mr. and Mrs. A. E. Morrison of 60 Wolfe street are observing the 0th anniversary of their wedding today.

◆ ◆ ◆

Mrs. H. C. Hawley has received a cable from her husband LAC. H. C. Hawley, informing her of his safe arrival overseas.

◆ ◆ ◆

The following were out-of-town guests at the Ackford-Ristow wedding: Mr. and Mrs. Harold Barnes, Miss Dorothy Barnes, Mrs. Ida Ristow, Mrs. Dave Smith, all of Toronto, and Mrs. Evans of London.

◆ ◆ ◆

Mr. and Mrs. F. Board have announced the engagement of their granddaughter, Nano Alberta, to Harold Joseph, son of Mr. and Mrs. E. Tone of Mount Forest. The wedding will take place quietly in October.

SO YOU KISSED THE GIRL AND MADE HER CRY?

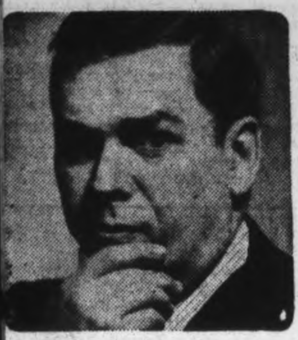

Then check your breath

76% of all adults have bad breath. That's why it pays to use

COLGATE'S TOOTH POWDER

Scientific tests prove conclusively that in seven out of ten cases Colgate's Tooth Powder instantly stops oral bad breath.

SAVES YOU MONEY!

Compared to other leading brands, a large tin of Colgate's gives you up to 30 *more brushings*, a giant tin up to 46 *more brushings* —for not a penny more!

TIP TO SMOKERS!

Colgate's Tooth Powder is one of the quickest, easiest ways to guard against tobacco stain and tobacco breath! Get Colgate's today.

COLGATE'S TOOTH POWDER 25c 40c

CLEANS YOUR BREATH AS IT CLEANS YOUR TEETH

Needlecraft Pattern

FOR OFF-DUTY FEET

As a gift to your own tired feet, or to those of a friend these slippers or sandals are the world's most acceptable in the way of colorful, comfortable off-duty footwear. Crochet them easily, the tops of rug cotton, the soles of rags. They wear like iron! Pattern 684 contains directions for slippers and soles in small, medium, large sizes; stitches.

Pattern Number ....

Size ....

My Name ....

....

Address ....

I enclosed 20c for postage

Pte. J. F. Vilneff has returned to Camp Borden after spending his furlough with his wife and son, and his parents, at 267 Simcoe street, and visiting friends in Port Hope.

Wartime conditions have reduced the supply of Jell-O and Jell-O Puddings. So if there are times when your grocer is out of stock, we are sorry, and hope that you will be patient till a further supply is available.

Products of General Foods

JP63

Rev. and Mrs. W. A. Filer, 460 Charlotte street, are observing today the twenty-fifth anniversary of their wedding.

◆ ◆ ◆

Mr. and Mrs. F. A. Wiltshire of Toronto have announced the engagement of their eldest daughter, Barbara Helen to John E. Wright, R C A., son of Mr. and Mrs. Charles Wright of Lindsay. The wedding is to take place at Fairlawn United Church, Toronto, On October 2, 1943.

◆ ◆ ◆

Miss Phyllis Brown, whose marriage will take place early in October was guest of honor at a towel shower held at the home of Jean Morrison on Brock street. Those present were Mrs. Ken Bissett, Mrs. Don Dinsdale, Mrs. Ken McCannan, Stella Sparks, Mrs. Joyce Post, Phyllis Brown, Mrs. William Smythe and Mrs. Hal Webb.

◆ ◆ ◆

Milbourn—Miller

The wedding took place in St. James' Church, Humber Bay, of Charlotte Louise Miller, daughter of Mr. and Mrs. Frank Jordan Miller of Long Branch, to John William Henry Milbourn of Toronto, son of the late Richard and Caroline Milbourn of Peterborough. They were attended by Mr. Bert Benjamine Bundy as groomsman, and Mrs. Ella Charters as matron of honor. The bride was given in marriage by her father. The wedding music was played by Mr. Charles Gair, organist of the church and the ceremony performed by Rev. Canon J. Douglas Paterson. After a short wedding trip the couple will live at 123 Lisgar street, Toronto.

Josephine Ronco Weds J. Vitali

A pretty wedding took place at St. Peter's Cathedral when Josephine A. Ronco, daughter of Mrs. Ronco and the late Joseph Ronco, became the bride of Joseph Vitali, only son of Mr. and Mrs. D. Vitali of Campbellford, Rev. Father Wolff conducting the ceremony and Miss Phyliss Cowie singing during the service, with Miss Marion Best, A.T.C.M. at the organ.

Given in marriage by her brother, Frank Ronco, the bride looked charming in a gown of brocaded duchess satin with sweetheart neckline, full, gathered bodice and a full skirt with a long train. Her flowing veil was prettily caught with a head-dress of apple blossoms and she carried a shower bouquet of Bettertime roses.

Miss Louise Vitali was bridesmaid in a gown of rose brocaded taffeta and a small matching hat. She carried a bouquet of Talisman roses tied with yellow ribbon. Mr. Joseph Ronco was best man.

A reception was held at the Mayfair Cafe, where the bride's mother received in a dress of black suede lace with black accessories and a corsage of Bettertime roses. Later, before leaving on the honeymoon to Toronto and Niagara Falls, the couple went to Campbellford to visit the groom's parents, who were unable, owing to illness, to attend the wedding.

Ackford-Ristow Nuptials At George St.

The wedding took place in George Street Church on Saturday of WREN Orma Louise Ristow, W. R.C.N.S., only daughter of Mrs. Ristow, and the late Henry Ristow, to LAC William Ronald Ackford, R.C.A.F., eldest son of Mr. and Mrs. L. Ackford. Rev. H. L. Roberts officated before a background of fall flowers. Miss Lenore Skitch was at the organ, and during the signing of the register the bride's cousin, Miss Dorothy Barnes of Toronto, sang "O Promise Me"

Given in marriage by her mother the bride wore a graceful gown of blush satin. Fashioned with a sweetheart neckline and long pointed sleeves, it fell into a short train from shirring at the hip-line. Her embroidered net veil fell in a long train from a coronet of braided blush satin and she carried an arm bouquet of Rapture roses. Mrs. Ralph Clarke of Toronto as matron of honor and Mrs. Otta Mackey of Peterborough as bridesmaid were charmingly attired in similar gowns of embroidered silk net, the former in peach and the latter in baby blue. They wore contrasting caps of peach and blue net with tiny flowers, and carried colonial nosegays of pin gladioli. Lois Robertson, wearing a pretty deep rose frock with matching head-band, carried the long bridal train.

LAC Thomas Everson of Lindsay, R.C.A.F., was best man, and the ushers were Joseph Cooke and OS Robert Robertson, R.C.N.V.R., cousin of the bride.

A reception as held at the bride's home, where Mrs. Ristow received in a gown of turquoise wool jersey ith black accessories and a corsage of Bettertime roses. Mrs. Ackford, mother of the groom, who also received, wore moss green crepe with black accessories and a corsage of Talisman roses.

When the couple left on their wedding trip the bride wore a frock of aqua silk jersey with matching turban and brown accessories and a corsage of white and pink carnations. After the wedding trip they will report to their respective stations for active service.

All Saints' Minister Wed 25 Years

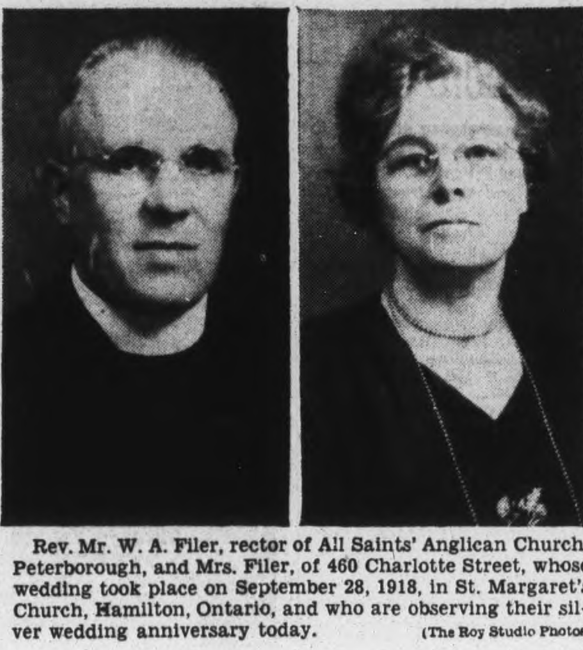

Rev. Mr. W. A. Filer, rector of All Saints' Anglican Church, Peterborough, and Mrs. Filer, of 460 Charlotte Street, whose wedding took place on September 28, 1918, in St. Margaret's Church, Hamilton, Ontario, and who are observing their silver wedding anniversary today. (The Roy Studio Photos.)

Fashions

SAUCY CHARMER

For a winsome little coquette we've designed this simple, vivacious frock...gay-hearted, just like her! Pattern 9350 includes instructions for her bright appliques that will tickle her fancy. Choose nice, tubbable gingham or chambray. Make the contrast in pique.

Pattern 9530 may be ordered in children's sizes 2, 4, 6, 8, 10. Size 6 requires 1⅝ yards 35-inch fabric and ⅝ yard contrast.

Pattern Number ....

Size ....

My Name ....

....

Address ....

I enclosed 20c for postage

Elva Adamson Weds D. Hall

The marriage was solemnized on Saturday at Keene United church manse of Elva Irene, only daughter of Mr. and Mrs. Ralph Adamson of Keene to David Walter, only son of Mr. and Mrs. Fred Hall of Patterson street, Peterborough. Rev. George Murray of Keene United church officated.

The bride wore a romance blue two-piece dress of wool crepe with white trim, a brown velvet hat with ostrich feather trim, brown accessories and a corsage of American Beauty roses. She was attended by the groom's sister, Miss Muriel Hall, who wore a moss-green wool crepe frock with a brown fur felt Queen Anne hat and brown accessories and a corsage of blush pink roses. Mr. Percy Adamson, only brother of the bride, was best man.

A reception was held at the home of the bride's parents, where Mrs. Adamson received in a gown of dark brown silk crepe with matching accessories and a corsage of Briarcliffe roses. She was assisted by the groom's mother, who wore air force blue crepe with navy accessories and a corsage of Briarcliffe roses.

Later the couple left for a trip to Montreal and Ottawa, the bride travelling in a navy tailored suit, white blouse and navy accessories. They will live in Peterborough.

Edna McKnight Is Wed To Chas. Dean

A pretty fall wedding was solemnized on Saturday at the home of Mr. and Mrs. J. H. McKnight, when their only daughter, Edna Luella, was united in marriage with Charles William Dean, only son of Mrs. C. E. Dean, and the late Mr. Dean of Garden Hill. Rev. A. L. Sisco performed the ceremony in the presence of immediate relatives and friends only.

The bridal party stood under an arch of autumn flowers centred with a large white wedding bell, and Miss E. L. Hetherington played the wedding music. The bride, entering on her father's arm, was attractively gowned in a two-piece dress of British blue silk crepe, with navy accessories, a halo of red gladioli in her hair, and carried a nosegay of matching gladioli and asparagus fern. A triple strand of pearls was her only jewelry.

Miss Jean Shearer of Peterborough was the bride's attendant, in a two-piece dress of French blue silk crepe with navy accessories, her nosegay being of pink gladioli with a halo of the same in her hair. Mr. Everett Cole of Plainville acted as groomsman.

Following the ceremony an informal reception was held, Mrs. McKnight, the bride's mother, wearing a floral-patterned two-piece dress of silk crepe on tan ground, and Mrs. Dean, mother of the groom, navy blue triple sheer, crepe with white accessories.

For the wedding luncheon, the bride's table was done in pink and white, with fluted streamers from the large white wedding bell overhead to the four corners of the lace cloth, and tall tapers burning in silver holders. It was centred with the handsome three-tiered wedding cake. Mrs. J. McKnight of Millbrook poured tea and serving the guests were Misses Ferris Cheyne, Doris Kent, and Barbara Sisco, of Peterborough, and Mrs. Clarence Ball of Millbrook.

Later Mr. and Mrs. Dean left by motor for their wedding trip to Montreal and points east, the bride travelling in a tailored suit of Norwegian tan, with brown hat and accessories. Upon their return they will reside on the groom's farm at Garden Hill. The groom's gift to the bride was a gold locket brooch; to the bridesmaid and the pianist, corsage pins in Royal Doulton, and to the best man a gold bar tie pin.

Home and School Association News

PRINCE OF WALES SCHOOL

The graduating class of 1943 received their diplomas at the regular meeting of the Prince of Wales Home and School Monday evening.

Mrs. W. R. Morris, from the Board of Education, spoke convincingly to the students, stressing the necessity for young people having to accept responsibilities earlier because of the very difficult days ahead. "Keep your eyes open and watch your own deficiencies," she said. "Learning is not limited to a few subjects, and there are many opportunities for learning."

"Let your school and your parents be proud of you, not only with good marks but in everything you do. Keep faith with yourself. No one but you can give you an education."

The president, Mrs. G. Hutchinson opened the meeting and announced that the association is planning to hold a rummage sale in Knox Church Lecture Hall on Friday evening October 22.

Mr. Mattice, who acted as chairman, was in charge of the program which consisted of a piano solo by Gordon Parks, a very fine paper on "Youth and the World's Future" by Hugh McFadden, and a sextette, Louise Jarvis, Betty Jackson, Muriel Gash, Betty Starsmeare, Lillian Fitzgerald and Dorothy Johnston, who sang two numbers very beautifully.

Very fine Valedictory addresses were given by Joan Foster and Kenneth Heard.

At the close of the meeting Mr. N. McFadden thanked all those taking part in the program on behalf of the parents.

The graduating class then retired to their old classroom where social conveners Mrs. K. Shagdett and Mrs. G. White served refreshments and a very pleasant half hour was spent.

◆ ◆ ◆

QUEEN ALEXANDRA SCHOOL

Certificates were presented to the 1943 entrance class at a special meeting of the Queen Alexandra Home and School Association held in the kindergarten room of the school on Monday evening. The principal of the school, J. E. R. Munro, made the presentations and the valedictory addresses were given by Miss Helen Watson and Don Grant.

The program consisted of two guitar solos by Bill Crowder, piano solo by Walter Morrow and a guitar solo by Florence Sweeting. Alex Kay, well known ornithologist, addressed the graduating class and the thanks to the artists and the speaker was ably voiced by Mr. Elmer Brown. The chair was occupied by Lewis A. Grant.

Members of the graduating class were: June Agnew, Colleen Althouse, Shilrey Brown, Marguerite Buck, Emma Dorrnigton, Barbara Dracup, Shirley Fisk, Eleanor Heaslip, Elda Hewitt, Margaret Jordon, Cecelia Record, Therma Revoy, Doris Schaus, Joan Simpson, Joan Torrance, Helen Watson and Bernice Withers.

Donald Brown, Clare Connell, Jack Edwards, Donald Grant, Graydon Hadwin, Russ Johnston, Leith Kelsey, Bob Lech, Jack Parker, Murray Paterson, Harold Webb, Darrell Willshaw and Gray Zavitz.

Following the program lunch was served by the social convener, Mrs. C. Althouse and her committee.

THE STARS SAY . . . .

By GENEVIEVE KEMBLE

For Wednesday, September 29

Events of a sudden and quite unpredictable or unprecedented nature may be anticipated on this day, which may be filled with breathtaking surprise, dramatic development and eventually some unforeseen benefits and enjoyments. There may be much to overcome before attaining ultimate satisfaction. Principle, integrity and fine ideals should open excellent opportunities for attaining worthy ambitions. Seek friendly advice.

If It Is Your Birthday

Those whose birthday it is may hope for a sudden and unlooked for spurt to the affairs, with prospect of dramatic and thrilling experiences or surprising adventures on the way to ultimate progress and personal achievement possibly with romance and renown thrown in for good measure. However, there may be treachery, schemes and illicit intrigues menacing the way, and calling for a determined adherence to high principle, integrity and good common sense, lest delusion and snares inveigle into dangerous and disintegrating alliances or sudden downfall. Seek proper associates, adhere to codes and thrillingly gratifying results may develop.

A child born on this day may have much creative ability, originality and inventive genius, with aspirations and fine ideals, but may be subject to erratic urges or swayed by illusion, suspicion and strange aberations.

HEAD COLDS

Relief from Distress Comes this Way

Put 3-purpose Va-tro-nol up each nostril. (1) It shrinks swollen membranes; (2) Soothes irritation; (3) Helps flush out nasal passages, clearing clogging mucus.

VICKS VA-TRO-NOL

Lovelier Skin in Just 14 Days!

DOCTORS PROVE SECRET IS PALMOLIVE BEAUTY MASSAGE

New beauty—PROVE it for yourself! Each time you wash with new, improved Palmolive, take one minute more . . . *a full 60 seconds* . . . and massage Palmolive's soothing, beautifying lather into your skin—*like a cream.*

It's that extra 60-second massage with Palmolive's lather that works such wonders on all types of skin.

Here's DOCTOR-PROOF! Scientific tests on 1285 women, supervised by 36 doctors, prove conclusively that *in just 14 days* Palmolive Beauty Massage brings better complexions to 2 out of 3 women!

KEEP THAT LOVELY SCHOOLGIRL COMPLEXION

Do you feel "*weighed down*"?

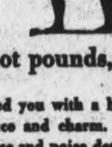

POSTURE, not pounds, may be doing it

Nature endowed you with a birthright of physical well-being, grace and charm. Weight has little to do with it. Grace and poise depend upon your posture. While youngsters may find it easy to change posture habits, if you are over 25 you may need the extra help of a Camp Scientific Support. Come in and consult our Camp trained fitter.

Miss Proulx

"CAMP" Representative

Will be in our Corset Dept.

Wednesday and Thursday

September 29 and 30

CAMP Supports Authorized Service

Have you energy for the EXTRA things?

Ellie has . . .

Ellie works in the office of a big construction company, models for advertising pictures in her spare time. "Don't think posing isn't hard work," she says. "It takes *energy* to look fresh and lively after standing under those hot lights for hours . . . especially AFTER WORKING ALL DAY. So I'm careful about my habits. No harsh cathartics for me! I keep fit by making sure I get plenty of 'bulk' in my diet . . . start every morning with a big bowl of Kellogg's Bran Flakes. Enjoy them too!"

Kellogg's Bran Flakes With Other Parts of Wheat are gently laxative, help supply valuable minerals and proteins too . . . help *keep* you fit for *extra* things!

IF YOU want to keep fit for extra things, take these two steps to health: 1. To *get* well, see your doctor; 2. To *keep* well, watch your habits. Guard against incomplete elimination. Eat Kellogg's Bran Flakes *every* day. Ask for the golden-yellow package—either the regular or the new Family package. Begin tomorrow. Made by Kellogg's in London, Canada.

KEEP FIT WITH KELLOGG'S *every day in the year!*

"Here's the New, Easy Way to Healthful Family Meals . . ."

WOMEN everywhere acclaim "Eat-to-Work-to-Win"*, authoritative new booklet that takes all the guesswork out of good nutrition. It's practical . . . time-saving . . . easy to use! And there's a copy for you FREE, simply by mailing the coupon below.

Authorities realize the importance of nutrition for health, as an aid to Victory. Yet recent Government surveys show that the diet of 60 percent of Canadians is deficient. Perhaps *your* family lack proper foods to build health, stamina, high morale —to help keep them fit, on the job!

So learn the easy way to "good-to-eat" meals that provide every food need of the body. Send for *your* copy of "Eat-to-Work-to-Win" today!

THE BREWING INDUSTRY ONTARIO

Sponsored by THE BREWING INDUSTRY (ONTARIO) in the interests of nutrition and health as an aid to Victory.

Yours FREE!

Menus for 21 breakfasts : : : 21 luncheons : : . 21 dinners. Balanced : : : delicious : : : timely. MAIL COUPON BELOW

*The nutritional statements in "Eat-to-Work-to-Win" are acceptable to Nutrition Services, Department of Pensions and National Health, Ottawa, for the Canadian Nutrition Programme.

"NUTRITION FOR VICTORY", Box 600, TORONTO, CANADA. Please send me my FREE copy of "Eat-to-Work-to-Win".

Name ....

Address ....

City .... Prov. ....

PRINCE OF WALES TEAM LEADS PUBLIC SCHOOL SOCCER LEAGUE

People's Choice Beaten In Two Matches

Only Gentleman Jack Clayborne with considerable help from Referee Bert Maxwell, saved last night's Frank Tunney wrestling show at Brock Street Arena from being a complete triumph for skulduggery. The Ebony Flash was the only favorite to win, cleaning up Rowdy Dick Hogan in two straight falls. In the other two bouts the people's choice was given the works by the villain of the piece. Doc Felice toppling Joe Malch in the preliminary while Bunny Dunlop was too much for long Joe Christie in the semi-final affair.

Any resentment Clayborne may have been holding for Referee Maxwell's part in the Katan brawl must have been wiped out last night for the portly referee played a major role in the beating of Housepainter Hogan. In fact the official draws an assist on the second fall. In breaking up a mixup on the ropes Maxwell clapped a stranglehold on the back-alley battler from the coast and while he held Hogan in chancery Gentleman Jack launched a piledriver from the ropes that knocked both Maxwell and Hogan to the mat. The referee went spinning across the ring but got up in time to count out the helpless Housepainter after Clayborne had pounced on his prostrate rival and pinned his shoulders to the canvas.

Black Dynamite took the first fall after 16 minutes of battling, using Hogan's favorite tactics to win the argument. The Housepainter had been punishing the negro grappler for some time with a scissors hold, aggravated by punches to the stomach every time the referee was looking the other way, which was often. Finally Clayborne got an opportunity to apply the same hold on Hogan and then swung rights and lefts into Rowdy Dick's stomach until he had punched him into subjection, winding up by pinning him for the fall.

When the pair came back after the rest Clayborne delighted the crowd by sailing into Hogan with rabbit punches and elbow slams giving his opponent a rough ride for sometime. Hogan got even with couple of kicks that shook up the coloured flash, finally booting the Black Dynamite out of the ring.

Referee Battle

(Continued on Page 10)

Scout Dies

McKINNEY, Tex. —(AP)— One day before his 64th birthday, Roy Largent, talent scout for the Chicago White Sox for 15 years, died last night after a month's illness. Largent, who was totally deaf, discovered Art Shires, Lon Warneke and Monte Stratton.

MACDONALD'S
FINE CUT
Bright Virginia Tobacco
Large Package
19¢

SPORTS – DAY BY DAY

By FRED D. CRAIG

With a view to developing future hockey material Stratford is launching a juvenile league in the Classic City with seven teams already lining up, and in endorsing the plan Chick Appel, Stratford sports scribe, points to the splendid results that have been obtained from such minor loops in Kitchener. "You never heard of Kitchener importing many junior hockey players," says Chick, "and the number can be counted on the fingers of one hand" All of which brings us to the situation that unless something is done along similar lines in Peterborough this winter hockey is going to be as dead in this former hotbed of Canada's national winter pastime as baseball is right now. There will be no O.H.A. hockey and no covered ice available and that brings this city bang up against a real challenge. Are we going to curl up and die or is there going to be an effort to keep the game alive by promoting a juvenile loop to operate on open-air rinks? The youngsters are keen and ready to play; there should be plenty of older players to lend a hand by coaching the kids in the finer points of the game. All that is needed is sponsorship and leadership and right there is a fine opportunity for community service on the part of the Rotarians, Lions, Kiwanis, Kinsmen, Y's Men and other organizations.

* * * * * *

This column believes that hockey is too good a game to let die for lack of a sincere effort to save it. We have faith enough in the enterprise of this community to believe that in the post-war program one of the "Musts" on the list will be the erection of a modern ice arena. But there will be little profit in having hockey accommodation available if in the meantime we have let the game perish here. There is only one way to keep hockey alive and that is to encourage youngsters to make use of what ice cushions are available by making organized hockey possible. The formation of strong minor series, encouraged and supported by hockey lovers generally seems to offer the only solution. It could, of course, be supplemented by entering teams from the various loops in the Ontario minor series, using Lakefield or Omemee rinks as home ice. There must be some such program here or hockey can be written off as an extinct pastime so far as Peterborough is concerned.

* * * * * *

Would Be A Natural

It is expected that Gentleman Jack Clayborne's victory in straight falls over Dick Hogan last night will give the Colored Comet another crack at Palermo John Katan. Clayborne is to appear before the Ontario Athletic Commission in Toronto today asking that body to order Katan to meet him here next Tuesday night and it is believed that his request will be successful. Katan is the only grappler who has beaten the Ebony Flash here and the windup of that bout aroused the ire of the fans who along with Clayborne believe that Referee Maxwell slipped badly in awarding the final fall to Katan. The decision caused a riot and Clayborne was appeased only by the intimation that he would be given a return bout the following week. However the Killer flatly refused to wrestle here again, declaring that Peterborough fans were prejudiced against him to such an extent that the referee was intimidated by the crowd. Katan has stuck to that decision, refusing all offers for another bout with Clayborne here. However, if the Ontario Commission orders the Palermo Panther to meet the Colored Comet in Peterborough Katan will have to fill the engagement or find himself barred from further wrestling in Ontario. The bout would be a natural. With feeling between the two men running so high and the fans all worked up about it the clash looms up as the battle of the season and local enthusiasts will hope that the Commission gives the affair the green light.

* * * * * *

Says the Lindsay Post: "Rumor has been going around town that Ed. Wildey's Young Rangers, are to make Lindsay their home town in all junior A games, for the coming winter. The Post's sports reporter in an interview with Mr. Don Osborne, manager of the local arena, learned that negotiations are to get underway as soon as possible and it is hoped that the Rangers will come. "I am not positive," said Mr. Osborne, "but I am certainly going to try to bring Junior A hockey to Lindsay." If he succeeds it is certainly going to bring back the old hockey tradition of Lindsay. This town at one time had one of the greatest names in hockey and baseball and it has been placed in mothballs for too long. It is about time that someone went ahead and tried to bring back the respected reputation and tradition of Lindsay as a sporting town. Time was when the old home town could play with the best of them and that included Toronto. That was quite a few years ago but it can happen again and with any luck at all it will. This to some people may sound like a sports editorial and maybe it is. However all this reporter can say is, "If Don Osborne can bring back big time amateur hockey to Lindsay, more power to him."

* * * * * *

Borowy A Threat

The two big leagues, with the pennants decided, are just playing out the string now and while this is the period for trying out rookies, the appearance of new names in the lineups does not carry the customary thrill. The chances are that many of the youngsters who are having their brief hour of baseball glory now will be in the army before next spring. But there are some features of interest in the daily big league fare at that. Yesterday for instance Hank Borowy won his 15th victory for the Yanks, his eleventh triumph in his last 12 starts, as he held Cleveland to five hits while the Yanks were winning 5 to 2. St. Louis Cards fans have doubtless been watching Mister Borowy's performances with some anxiety for right now Borowy looks like a distinct world series menace. So too does the Yanks left-hander Marius Russo who has been going great guns. It may be that one or other of those two hurlers who were finding the going tough early this season will outshine Spud Chandler when Yanks and Cards tangle for Spurgeon, be it remembered, has yet to win his first world series game. Another feature of yesterday's card was the winning by Virgil Trucks of his 16th triumph as a Tiger pitcher this season. Boston were the victims and Trucks had help with homers from Wakefield and Richards in beating the Red Sox 6 to 3. And Shoun who has been used largely as a relief pitcher went the route for Cincinnati Reds yesterday in beating the Phillies 3 to 2. It was his 14th win as against only five defeats, a nice showing for a hurler who has not hit the head-lines very often.

* * * * * *

Toronto Leafs find themselves tucked away behind the eight-ball today with Syracuse Chiefs leading the best-of-seven series three games to two. The sixth game will be staged in Toronto tonight and a loss for the Leafs means the end of the trail. The veteran Luke Hamlin did his best last night to put his club in front in the series. He allowed the Chiefs only three hits but two of them were triples by Toronto's own Goody Rosen and Catcher Dick West and in both cases a following batter managed to hammer a fly to the outfield to let the man on third score. The Cuban ace Tomas De La Cruz, helped mightily by four fast double-plays by the Chiefs' infield held the Leafs for five hits but when the ducks were on the pond the Toronto bats were very impotent. And now the Leafs have to win tonight or pack up the equipment. Nick Strincevich who blanked the Chiefs in the second game of the series will be the pitcher upon whom the Leafs will pin their hopes while the Chiefs will gamble with Jim Constanty, reserving Millard Howell who has already beaten Toronto twice in the series for the seventh game if there should happen to be one.

* * * * * *

Sporting Chili Con Carne: Wrestling night in Peterborough has been changed to Tuesday night and the switch will help to give this city a better program....Old Luke Hamlin of the Leafs has been sold to the

(Continued on Page 10)

Cups Presented To Golfers At P'boro Club

The annual closing dinner of the Peterborough Golf and Country Club brought together nearly fifty members and their friends to join in the closing sweepstakes and sit down to an excellent dinner after which cups and prizes were presented for the various championships held throughout the past season.

H. T. Cranford presided and called upon Hugh Waddell of the Match and Handicap Committee for the name of the winner of each trophy. Mr. Waddell expressed thanks for the assistance he had received during the past season from the members of the Match and Handicap Committee, who, as most of the players knew, had experienced a difficult time trying to bring all tournanents to a conclusion before the annual closing dinner. A serious delay had occurred at the beginning of the season owing to wet weather. However all matches had been completed on time with the exception of the club championship, and arrangements had been made to play it at once.

Mr. Waddell then asked Mr. C. B. Westbrook to present the Stratton Trophy to this year's winner, Mr. Stan Northrop. In accepting the trophy Mr. Northrop remarked how much he had enjoyed playing in the tournaments this year, and considering that Stan is more or less a beginner at the game he did very well in getting down to the final round of three tournaments, winning the President's prize as well as the Stratton. Mr. J. G. Wharry presented the George A. MacDonald Trophy on behalf of Mr. Macdonald to this year's winner, Mr. Charlie B. Westbrook, who replied in his usual inimitable manner. J. H. Vernor was next called upon to present the Westclox Trophy, another annual tournament cup, to this year's victor, Hugh Waddell, who pointed out that he had spent 12 long seasons playing to win that trophy. Andy Rutter was then asked to announce the winners of the sweepstakes in which most golfers had participated.

The low gross in the sweepstakes for the day was posted by Bob Abbott whose 79 was good enough to earn him a Morroco leather wallet. In the second flight based on handicaps from ten to twenty Hugh Waddell scored a gross 83 to take first prize. Low gross in the third flight for handicaps of 21 or over was won by Mr. J. McKerchar of Lakefield.

Low net for the day was scored by Major Jack Green home on leave for a few days from Newfoundland. Although the ex-champion has not had very much opportunity to play during the past two or three years he managed to put together a very near 80 with a handicap of 10 strokes was good enough to win a very handsome prize. In the second flight Joe Watson managed an 83-13-70 and the low net in the third flight went to C. P. Brown with 93-22-71.

Wins Tombstone Trophy

The Tombstone trophy was carried away this year by the Rev. George Kelly of Lakefield with a 95 and 26 handicap netted a 69 the lowest of the day all flights included.

For using only 14 points during the first 9 holes C. B. Westbrook took home another prize.

During the past season a ball sweep has been held nearly every Saturday, weather permitting, and some die-hards try again and again without winning even a rebuilt duration ball. A novelty in Saturday's sweep was the presentation of three prizes to the golfers who had posted the highest scores of the day. J. H. Vernor headed the list with 120 followed by Joe Jebson with 109 and Jack Jobe with 104. The list of prizes by this time began to read like bingo night.

Following is a list of other scores handed in during the day.

Scores Listed

	Gross	Hand.	Net
F. Jobbitt	97	17	80
S. Payne	81	8	73
O. M. Steer	96	16	80
S. McBride	98	26	72
Claude Elliott	99	21	78
M. Lauder	99	19	80
J. O. Huddart	111	32	79
A. T. Le Peire	114	29	85
G. Monkman	100	20	80
F. Potter	103	24	79
J. Keyes	94	20	74
E. Vincent	102	28	74
B. Hay	92	10	82
J. G. Wharry	94	17	77
Dr. Cragg	99	22	77
D. Diplock	97	17	80
H. Bradburn	80	9	71
C. Soothern	89	14	75
S. Longhurst	98	22	76
M. G. Hardill	94	16	78
W. E. Lloyd	98	23	75
A. Rutter	95	14	81
W. Huycke	No Card.		
H. T. Cranford	No Card.		
John Bradshaw	No Card.		
Mr. Mokey	No Card.		
Mr. Anderson	No Card.		

Many Helped

H. T. Cranford as president thanked the members of the various committees for their assistance during the past season also the members who had found time from their own jobs to spend some time each week about the course helping to keep it in shape by pulling the weeds, cutting the greens or raking bunkers. T. A. MacKay and O. M. Steer were two members in particular who have spent a great deal of time this summer helping to keep the course in shape. As the dinner drew to a close many members felt it their duty to move a vote of thanks to all and sundry who had helped in any way to keep the club in such excellent shape considering the fact that help to do this type of work is so hard to secure.

Football In Bag?

With Army, Navy and Air Force teams ready to go, some lively football is in the bag for Canada this season. The fact is demonstrated ABOVE by Eleanore Paul.

Baseball's Big Six

By The Associated Press

Batting (three leaders in each league):

	G	AB	R	H	Pct.
Musial	150	600	106	215	.358
Herman	146	558	72	184	.330
Appling	150	565	58	181	.320
Witek	149	594	64	188	.317
Elliott	151	565	80	179	.317
W. Cooper	119	435	51	138	.317
Hodgin	112	388	51	121	.312
Wakefield	149	612	87	188	.308

Runs batted in: American League: York, Tigers, 111; Naional League: Nicholson, Cubs, 122.

Home runs: American League: York, Tigers, 33; National League: Nicholson, Cubs, 28.

Yesterday's Stars

By The Associated Press

Bill Nicholson, Cubs: Hit his 28th home run in 13th inning to decide victory over Giants.

Ray Sanders and Danny Litwhiler, Cardinals: Each hit homer with one on to help beat Braves.

Nick Etten, Yankees: Hit homer, double and single to bat in four runs against Indians.

Dick Wakefield and Paul Richards, Tigers: Each hit a two-run homer to spark victory over Red Sox.

Ralph Hodgin and Gordon Maltzberger, White Sox: Hodgin singled home winning run in both games against Senators and Maltzberger pitched successfully in relief in both games.

Remember When–

By The Canadian Press

Slugging Ted Williams of Boston Red Sox became the first American Leaguer in 17 years to hit .400 for a season when he finished with a .406 average two years ago today. He was one of five men who have hit .400, the last of whom was Harry Heilmann of Detroit Tigers in 1923.

Lacrosse Finals

NEW WESTMINSTER, B.C., Sept. 28—(CP).—New Westminster Salmonbellies defeated Vancouver Burrards 13-9 last night in one of the roughest games of the season to take a three-two lead in games in the best of seven-game inter-city box lacrosse finals. No less than 56 penalties were handed out. Next game will be played in Vancouver Wednesday night.

Horse Auction

TORONTO, Sept. 28—(CP).—An auction is scheduled to be held on Saturday at Woodbine Park of seven yearlings and four brood mares from the stable of the late George M. Hendrie of Hamilton. Prominent in the lot is a filly, the first foal of Ridge which won a number of handicaps.

Red Birds On Top

INDIANAPOLIS, Sept. 28—(AP)—Columbus Red Birds staged a batting bee in the seventh inning to trounce Indianapolis 9-3 in the first of the final playoffs in the American Association last night and started out in a fashion that suggested a repeat of last year's triumph which resulted ultimately in the winning of the Little World Series.

4 Teams In Loop

OTTAWA —(CP)— Four teams R.C.A.F., Hull, Canadiens and Montagnards, have been signed to compete in the Ottawa Senior City League which will open the season Oct. 7. Last year there were six clubs in the loop.

King Edward Loses To Westenders 4-2

A big surprise took place in the Public School Soccer League scheduled game on Monday afternoon, when the Prince of Wales eleven defeated the King Edward boys 4-2 in a hard-fought tussle. D. Dyer being outstanding with his three goals. J. Storey, Prince of Wales, smallest player in the league, was conspicuous with his smart soccer tactics. Byers was the best man for the losers.

League Standing:

	P	W	L	F	A	Pts.
Prince of Wales	2	2	0	6	3	4
Queen Alexandra	1	1	0	2	1	2
King Edward	1	0	1	2	4	0
Queen Mary	1	0	1	1	2	0
King George	1	0	1	1	2	0
Central	0	0	0	0	0	0

Two points for a win and one for a draw.

All the teams swing into action this week with Central playing two games.

Goal scorers: Dyer, Prince of Wales, 4; G. Foster, Prince of Wales, 2; G. Simonds, Queen Alexandra, 2; J. Byers, King Edward, 1; G. Bradley, Queen Mary, 1; J. Miller, King George, 1; W. Dolan, King Edward, 1. Twelve goals.

First Half

Lawson King Edward, set the ball arolling and Dyer punted right into Prince of Wales goal where Kay, in goal, transferred the play to midfield. Miller carried the sphere up the centre to find Byers, time and again endeavoring to get his teammates settled against the fast moving Prince of Wales forwards. J. Storey, left winger for the Westenders was very conspicuous with his initiative style while in possession of the ball; also his dribbling baffling the opponents time and again as he kept crossing the ball in front of goal. Exchanges continued even for a while until Foster, Prince of Wales, accepted a nice pass on the wing from Dyer. He rattled a fast drive into goal. King Edward defence split wide open as Dyer harrassed them to permit J. Storey to slip the ball back to his centre-man who opened the scoring. King Edward went right back through clever combination set up by Lawson. But Miller, Prince of Wales, battled hard to hold the South-end boys in check. Dolan and Lawson worked past the full backs nicely to witness Kay, in goal, pick up a smart effort slated for the corner of the upright. They kept up the pressure until half-time. Prince of Wales 1, King Edward 0.

Second Half

In resuming, King Edward re-arranged their team but it failed to provide the much needed stability on the attack while their half-back division held the Prince of Wales front rank in check. After five minutes of play, Miller relieved the pressure on his goal to send Foster away on the right wing. King Edward halves tried hard to intercept his progress as he left Dyer in possession right in front of goal. The full backs pounced upon him but too late as the lifted the ball right in below the cross-bar. At the other end, Byers converted from the penalty spot. Then Dyer went right back on an individual effort for third counter. Two minutes to go, Foster beat three men in a row to register the fourth tally. King Edward reduced the count through Dolan as the whistle sounded. Prince of Wales 4, King Edward 2.

Goal scorers—Prince of Wales: Dyer (3), Foster. King Edward: Byers, Dolan.

King Edward: D. Downer, goal; A. Riches and A. Crocker, full backs; R. Clarke, J. Byers and J. Murray, half-backs; M Lane, L. Eakins, K. Lawson, W. Dolan and H. Dobben, forwards; subs, J. Robertson and M. Chambers.

Prince of Wales: T. Kay, goal; S. Brown and N. Nisbett, full backs; N. Cullen, D. Miller and R. Kidd, halves; G. Foster, B. Storey, D. Dyer, G. Kimberley, J. Storey, forwards; subs, D. Burrows, F. McMullen.

Referee: Stroyan Leith, Sr.

The Sports Round-Up

By HUGH FULLERTON, Jr.
Associated Press Sports Writer

NEW YORK, Sept 28—(AP).—Stanley Stevens, New York representative of the British Broadcasting Corporation, reports that there's unprecedented interest in the World Series in Britain since Britons have begun to learn what baseball is all about by watching American soldiers play in their parks....The mutuel handle at the recent 32-day harness racing meeting at Empire City was $2,767,610—a little more than the running tracks get on a big day.

Snappy job:

When the Fort Benning infantrymen reached Jacksonville, Fla., to play the Naval Air Technical Centre football team last Saturday they found the regular gridiron was too soggy for a good game....The Soldiers suggested that results might be better if the action could be shifted to a dry field....Always obliging, the Air Raiders' Athletic oficers summoned 2,000 Marines and put them to work moving the bleachers, goal posts, markers, etc. ....The job was finished in 22 minutes flat.

You pick 'em:

(Looking at strike three — the third set of World Series flingers).

Hank Borowy, Yankees — Whether Hank will pitch the third game is known only to Manager Joe McCarthy and maybe he won't know until after the first two games....The "Bloomfield Bloomer" of 1942 has had whatever benefit comes from getting his ears pinned back in his first World Series start....His late season performances have earned him another chance. He has a 14-9 record so far, winning his last seven in a row.

Harry Brecheen, Cardinals — A southpaw from Broken Bow, Okla., he led the American Association pitchers last year in almost any department you could name and has done all right for the Cards as a rookie with nine victories and five losses......Nicknamed "The Cat" for his spryness in fielding.

NATION OF WALKERS.

Afghanistan, a nation of 10,000,000 people has no railroads.

Complete Auto Service
MOTOR REPAIR, BODY BUMPING, REPAINTING
J. J. DUFFUS CO.
Tel. 5757

Where are the Carriers of Yester Year?

WHERE are they now . . . the boys who brought your newspaper to you a few years back. You may have read their names in the news columns recently. Many are on active service. Some have been mentioned in dispatches. Some have been decorated. Some have paid the supreme sacrifice. How soon they grow up! How suddenly they were plunged from a boy's world into a man's world, and how well they responded! Many former girl carriers are also in the armed forces. Fine boys and girls have taken their places as newspaper carriers. They are performing an important service to you faithfully and well. Show them your appreciation—buy more War Savings Stamps from them this Saturday, which is National Newspaper Carriers' Day.

YOUR EXAMINER CARRIER

. is a Symbol of a Free Press . . .
Essential to the Cause of Freedom

SYRACUSE BEATS TORONTO 2 TO 0 TO TAKE GAME LEAD IN FINALS

4 Double Plays By Chiefs Feature Game

TORONTO, Sept. 28—(CP)—Syracuse Chiefs and Toronto Maple Leafs arrive back in Toronto to-day for the sixth game of the International League Governor's Cup series, following the 2-0 victory for the Chiefs in Syracuse last night.

Nick Strincevich will be sent to the mound in to-night's game by Toronto Manager Burleigh Grimes, in an attempt to even the best-of-seven series. The Chiefs have won three games and the Leafs two.

Opposing Stricevich on the mound will be either Arnold (Lefty) Carter or Jim Konstanty.

Luke Hamlin, who had shut out Syracuse five times in a row to set an all-time league record during the regular season, allowed only three hits in the seven innings he worked in Syracuse last night, but two of them were triples, both being converted into runs. Harry Shuman finished the game for Toronto after Hamlin was relieved by a pinch hitter.

Tom De La Cruz won the game before 9,239 fans.

Sparkling work afield aided the Chiefs to go one up on the 1943 pennant winners. Four Syracuse double plays helped kill off all Toronto threats. Not a Maple Leaf player reached third base, only two got as far as second.

Shortstop Damon Phillips was a thorn in the side of the Leafs throughout the game. He handled 16 chances without an error, and made an unassisted double play.

Tom De La Cruz, beaten once in the series, made up for it last night. He struck out three Toronto batters and walked only three, allowing five hits.

SOCIAL RETREAT.

Drawing room is a shortened fc. a for withdrawing room.

LISTEN TO CHEX
"The House Of Peter MacGregor"
10:30 TO 10:45 A.M.
Mon., Wed., Fri.
KINGAN HARDWARE

Canadian Sport Snapshots

By CHARLES EDWARDS
Canadian Press Staff Writer

TORONTO, Sept. 28 — (CP). — It's a lie. There is no truth in the rumor National Hockey League talent scouts are offering teething rings and teddy bears as bonuses when rookies sign contracts....But even so the number of mature men available as players is even less than some anticipated. Elmer Ferguson of the Montreal Herald estimates about 75 per cent of N.H.L. players this winter will be newcomers....Fergie anticipates none of the 1942-43 goalies will be back. Canadiens' goalie, Paul Bibeault, is doubtful. Canadiens suffered a blow when Tommy Gorman received a letter from Joe Benoit saying the great right-winger will remain on his war job in Trail, B.C., this year. The Montrealers have lost Jack Portland, Charlie Phillips, Marcel Dheere, and Gordon Drillon to the Services, and Ray Getliffe and Charlie Sands have announced intentions to retire. Sands may take a coaching job in Santiago, California....Dink Carroll of the Montreal Gazette says the Habitants may fill gaps by calling up an entire forward line from last season's Canadien Juniors — Andy Perron, Tod Compeau, and Bernie Lauzon.

It ain't fair:

While plenty of Canadian cities have good rinks but no hockey team, Peterborough has a good team and no rink. Last winter the Petes played their home games in Lindsay, 25 miles west, but officials and players don't favor the same arrangement this year. The Petes had 26 trips out of town last winter and were worn to a frazzle at the season's end. So were the fans who tried to keep up with them. Travel restrictions will keep the fans even closer to home this year. Ironically, the Petes have practically their complete team from last season.

Incidentally:

Ed Armstrong of the Winnipeg Free Press reports Herb Peschel, former Winnipeg Blue Bombers football lineman, has recovered after five months in hospital with a broken neck suffered in a ski accident. Peschel is a lieutenant in the United States Army, stationed at Camp Dodge, Iowa......Bus Haugh, whose softball strolls have taken him to Toronto, Regina, Calgary and Vancouver, says no pitcher ever lost a tougher game than Haugh did in Toronto in 1925. With two down in the ninth and the teams scoreless, Haugh shot across a third strike. The catcher missed the ball, injured a finger, overthrew first and the ball rolled all the way to the outfield while the batter rounded the bags for the game's only score.

BASEBALL RECORD

INTERNATIONAL LEAGUE GOVERNOR'S CUP SERIES.
(Best-in-Seven Finals)

	Won	Lost	Pct.
Syracuse	3	2	.600
Toronto	2	3	.400

Monday Results

Syracuse 2, Toronto 0

AMERICAN LEAGUE

	Won	Lost	Pct.
New York	94	53	.639
Washington	82	67	.550
Cleveland	78	69	.531
Chicago	78	71	.523
Detroit	74	74	.500
St. Louis	71	76	.483
Boston	67	81	.453
Philadelphia	47	100	.320

Monday Results

New York 5, Cleveland 2
Detroit 6, Boston 3
Philadelphia 9-6, St. Louis 4-7
Chicago 2-2, Washington 1-1

NATIONAL LEAGUE

	Won	Lost	Pct.
St. Louis	99	48	.673
Cincinnati	82	65	.558
Brooklyn	78	68	.534
Pittsburgh	78	71	.523
Chicago	69	77	.473
Boston	65	80	.448
Philadelphia	62	87	.416
New York	55	92	.374

Monday Results

Cincinnati 3, Philadelphia 2
St. Louis 6, Boston 3
xChicago 10, New York 9
x—Thirteen innings.

AMERICAN ASSOCIATION
Playoffs
(Best in three, semi-finals)

	Won	Lost	Pct.
Columbus	3	1	.750
Milwaukee	1	3	.250
Indianapolis	3	2	.600
Toledo	2	3	.400

Fight Cancelled

MONTREAL—(CP)—LAC. Dave Castilloux, Canadian welter and lightweight champion, has been transferred from Montreal to No. 9 Gunnery School at Mont Joli and his scheduled fight with Pte. Johnny Tousignant (Johnny Price) Oct. 2 has been cancelled, it was announced last night from an R.C.A.F. source.

Interest Wanes As Fans Await World Series

By JUDSON BAILEY
Associated Press Sports Writer

Major league baseball, fagged from a long, rough run, is wobbling toward the finish line and will just about make it before wilting completely.

The season this year, extending a week later than in the past because spring training was done in the north, has reached an anti-climax. With both pennants decided the fans apparently are thinking about the world series, the players about their draft status and the managers about teams made up of 17-year-olds for next year.

The War Manpower Commission's ruling yesterday that baseball is not essential scarcely was a surprise. It had been said before in various various versions, but this latest pronouncement on the specific case of Al Zarilla of St. Louis Browns, a father before the United States entered the war, who had been classified 1A by his draft board, pointed up the problem anew.

Try New Recruits.

Baseball's present player supply would dissolve soon, even if the season didn't. To meet this situation the managers of almost all clubs except New York Yankees and St. Louis Cardinals, who are tuning up for the world series next week, have turned the last week of the season into a wholesale tryout camp for new recruits.

Everybody expects baseball to continue next year, but the fans don't seem to care whether it continues this week or not.

At Cincinnati, where the Reds are striving to sew up second place in the National League, 767 customers paid to see Clyde Shoun pitch a five-hit 3-2 victory over the Phillies yesterday.

At Boston 714 fans, the smallest turnout since Tom Yawkey bought the club 11 years ago, was as hand as Detroit Tigers routed the Red Sox 6-3 with a 14-hit attack.

St. Louis Wins

Only 906 were present at St. Louis to see Lefty Ernie White test his lame pitching arm against Boston Braves. He gave up 10 hits while winning 6-3.

The Yankees beat Cleveland Indians 5-2 with Nick Etten deciding a hurling duel between Hank Borowy and Allie Reynolds. The Yanks made six hits of which Etten accounted for a single, a double with the bases loaded and a home run.

Chicago White Sox were outhit in both games of a twilight-night doubleheader but whipped Washington Senators twice by identical scores of 2-1 with Ralph Hodgin driving in the winning run in each case

Philadelphia Athletics lost their 100th game of the year while dividing a doubleheader with St. Louis Browns, winning the first game 9-4 and then dropping the second 7-6.

Ace Adams broke the 1908 record of Ed Walsh by appearing in his 67th game of the season for New York Giants, but Chicago Cubs won 10-9.

INFORMATION CENTRES

In England and Wales 1,853 information centres to give advice to bombed-out persons have been established.

Here and There in Sport

By The Canadian Press

By The Canadian Press.

Florida wants the baseball clubs back. And it's not for the advertising that attracts tourists, according to Al Lang, former Mayor of St. Petersburg and self-appointed ambassador for the orange peninsula who prevailed upon the major clubs to set up early-spring training quarters amid the groves.

The reason this time, Lang swears, is that many thousands of young soldiers, who have replaced the winter visitors, are pining for the sight of big leaguers. In fact, he declared last night during a missionary check-up in New York City, the boys in the armed forces had been tickled when they were sent to Florida because of the expectation that they would see the diamond squads in training. But now they just sit on the park benches with nothing to do—although the hospitable Florida people "have done everything we can to entertain them."

In California, they have lots of movie stars to make the soldiers happy, he explained, "but in Florida we haven't any movie stars." The thing to do "is to get the baseball clubs back." Lang is calling on all the big league moguls to tell his story.

Signs 7 Juniors.

Seven of the players who have signed contracts to play Junior O.H.A. hockey for Galt this season are from Northern Ontario, two are from Montreal, four from Toronto, one from Saskatoon and four from other parts of Ontario. Four Galt boys are to be given trials. The candidates met each other at a dinner in Galt yesterday.

The Nova Scotia senior baseball issue was settled yesterday at Halifax when Royal Canadian Navy won the Provincial championship four games to two from Springhill Fence Busters. The tars captured the sixth and deciding game 5-4.

A pro wrestling exhibition at Ottawa Saturday night had a sequel in court yesterday when Leonard J. Robichard, 33, of Ottawa, was fined $25 and costs on a disorderly conduct charge. It was alleged he threw a bottle in the general direction of the ring and the missive bounced off a lady's head.

The Toronto N.H.L. Leafs have instructed Gus Bodnar of Fort William to report to Coach Happy Day October 3 to try for a place on the team. Bodnar starred as centre for the Hurricane-Rangers in the Thunder Bay Junior Hockey League last winter.

Pitcher Dies.

The death occurred yesterday at Dover, N.J., of Police Judge Thomas Harris, former baseball pitcher and father of Stanley R. (Bucky) Harris, manager of the Philadelphia Phillies until recently. In his youth he was a clubmate of the late Christy Mathewson.

General Manager Bill Dewitt of the St. Louis Browns yesterday announced the purchase of Infielder Jimmy Pofahl, on option to Minneapolis from Washington Senators, and Outfielder Harold Epps from Toledo. Epps reported from the farm club at once.

Rockingham Park, oldest and smallest of New England's tracks, opened yesterday for 54 days of racing and crowd of 80,000 wagered a total of $337,101, an opening-day record. The three-year-old Flange captured the featured $4,000 Pelham claiming event, paying $12.40.

Seals Come Through.

San Francisco Seals edged out a 5-4 victory over Seattle yesterday to capture the play-off title of the Pacific Coast Baseball League, the series running to six games of which the Seals took four. The losers staged a three-run rally in the ninth inning of the concluding battle but were stopped a run short of the tieing tally.

The New York Yankees yesterday voted $500 shares of their World Series money to former players now with the armed forces, including Joe DiMaggio, Charlie Ruffing, Phil Rizzuto, Buddy Hassett, Tom Henrich, Charlie Selkirk and Norman Branch. Thirty-two active players will get full awards.

Major League Leaders

By The Associated Press

AMERICAN LEAGUE

Batting: Appling, Chicago, .320.
Runs: Case, Washington, 101.
Runs battde in: York, Detroit, 111.
Hits: Wakefield, Detroit, 188
Doubles: Gotteridge, St. Louis, and Case, Washington, 35.
Triples: York, Detroit, Lindell, New York, and Moses, Chicago, 10.
Home runs: York, Detroit, 33.
Stolen bases: Case, Washington, 56.
Pitching: Chandler, New York, 20-4.

NATIONAL LEAGUE

Batting: Musial, St. Louis, .358.
Runs: Vaughan, Brooklyn, 112.
Runs batted in: Nicholson, Chicago, 122.
Hits: Musial, St. Louis, 215.
Doubles: Musial, St. Louis, 46.
Triples: Musial, St. Louis, 18.
Home run: Nicholson, Chicago, 28.
Stolen bases: Vaughan, Brooklyn, 19.

To Manage Cards

ST. LOUIS—(AP)—After guiding the team to National League pennants in two successive years, Billy Southworth was signed yesterday to manage the St. Louis Cards in 1944, it was announced by President Sam Breadon, who did not disclose terms.

Last Night's Fight Results

By the Associated Press

Washington — Holman Williams, 158, Chicago, outpointed John Garner, 165, Washington (10).

Newark—Joe Carter, 158, Rome, N.Y., outpointed Tommy Mollis, 160, Baltimore (10).

West Springfield, Mass.— Ossie Harris, 15 , Pittsburg, outpointed Fredie Cabral, 154, Cambridge, Mass. (8).

Baltimore — Bobby Ruffin, 136, New York, outpointed Al Guido, 135, New York (10).

New Haven, Conn.— Bobby McIntyre, 136, Detroit, outpointed Julie Kogon, 133½, New Haven, Conn. (10).

Providence, R.I. — Verne Patterson, 151½, Chicago, outpointed Jerry Fiorello, 146, New York (10).

Philadelphia — Terry Young, 137¾, New York, outpointed Cleo Shans, 134, Los Angeles (10).

Chicago— Cpl. Lou Woods, 155, Detroit, stopped Eugene Simmons, 160, Indianapolis (8).

Stukus Leads

TORONTO, Sept. 28 (CP).—Annis Stukus, Toronto Balmy Beach quarterback in the O.R.F.U.'s senior series, today held a commanding lead in the Union's scoring race as a result of his splurge against Toronto Indians Saturday. In the two games he has played this season, Stukus has collected 23 points, it was shown in scoring statistics compiled by The Canadian Press. In second place is Polly Miocinovich of Hamilton Wildcats with 10 points.

DANCE
To-night
Legion Hall
THE COMMANDERS
Admission:
Gents 50c, Ladies 35c

MOVIE TIME TABLE

Capitol—"Bombadier", 2.00, 3.55, 5.45, 7.40, 9.35; Last complete show, 9.15.

Centre—"My Sister Eileen", 1.28, 4.15, 7.05, 9.55; "The Payoff", 3.00, 5.50, 8.40.

Regent—"Hers To Hold", 1.25, 3.35, 5.30, 7.40, 9.55.

To-Morrow Night
You'll Have Fun At The
KIWANIS GALA DANCE
With the Melody Men
And
WRIGLEY'S "TREASURE TRAIL"
Canada's Most Popular Quiz Show
AT THE
BROCK STREET ARENA
To-morrow, Wenesday, September 29th
Doors Open 7.30 p.m. — Show Starts at 8 p.m. Sharp

SUPER ENTERTAINMENT AND PRIZES
5 CONTINUOUS HOURS OF FUN!

Bigtime Entertainers
ALAN SAVAGE
JACK FULLER
WES. McKNIGHT
ERNEST DAINTY
And a Specialty Feature By
CLAIRE ROUSE
"The Mad Musician"

Jitterbug Contest
1st Prize—$15.00 Per Couple
2nd Prize—$10.00 Per Couple
Contestants Wanted— Register at Dick Raine's store or Examiner Switchboard.
Lucky Draws Door Prizes
Spot Dances
Etc.

Tickets $1.00 Each
Available at Kresge's, Zeller's, Hall's, Dick Raine's, Harold Coleman's Store, Tamblyn's, Comstock's, Coca-Cola Co., Examiner, Lewis Optical, Gate House C.G.E., Uptown Tobacco Shop and from all Kiwanis members.
Proceeds in Aid of Kiwanis' War Work

What's On the Air

Stations	Kilocycles
CHEX	1430
CBL	740
CFRB	860
WEAF	660
WJZ	770
WABC	880

Symbols: D—Drama, M—Musical, R—Religious, S—Songs, T—Talk, V—Variety, N—News

This Program has been given the Peterborough Examiner by stations herein listed If the presentations as scheduled are not on the air, the fault lies with the stations, and not with the Examiner.

Radio Station CHEX Carries the News on the Hour.

TUESDAY EVENING

6:00 P.M.
CHEX—News
WEAF—Jack Arthur-S
WJZ—Walter Clausen-T
CBL—Relax and Enjoy-M

6:15 P.M.
CHEX—Donald Novis-S
CBL—Market Report
WABC—Edwin C Hill-N

6:30 P.M.
CHEX—News; Rhythm R'nd-up
WABC—Jeri Sullivan-S
CBL—Mario Berini-S
WJZ—Singo-S
WEAF—Bill Stern's Sports

6:45 P.M.
CHEX—Parade of Bands
CBL—BBC News
WEAF—Music You Want
WJZ—Lowell Thomas-N

7:00 P.M.
CHEX—News; Sportcast
CFRB—Vic and Sade-D
WEAF—Pleasure Time
WJZ—Korn Kobblers-M
WABC—I Love a Mystery-T

7:15 P.M.
CHEX—Picadilly Parade-M
WJZ—Cohen, Detective
CFRB—Musical Revue
WEAF—World News

7:30 P.M.
CHEX—Secret Service Scouts
WEAF—Salute to Youth
WJZ—Cheque Your Music
WABC—Melody Hour
CBL—Old Songs

7:45 P.M.
CHEX—Young Man and Piano
CBL—News Roundup
WJZ—Diane and Jesters-S

8:00 P.M.
CHEX—News; Military Air—M
WABC—Lights Out-D
CBL—Merchant Navy Show
WEAF—Johnny Presents-V

8:30 P.M.
CHEX—Alan Young Show-V
WABC—Judy Canova
CFRB—Fun Parade
WJZ—Noah Webster Says

9:00 P.M.
CHEX—News; Concert Hall
CBL—John and Judy
WEAF—Mystery Theatre
WABC—Burns and Allen

9:30 P.M.
CHEX—Rhythm and Rhyme
WABC—Report to Nation
CBL—Fibber and Molly

10:00 P.M.
CHEX—Ontario News
CBL—CBC News
WEAF—Bob Hope Show
WJZ—Raymond G Swing-T
CFRB—Passport for Adams

10:15 P.M.
CHEX—The Lady Sings-S
WJZ—Listen to Lulu-S
CBL—From Occupied Europe-T

10:30 P.M.
CHEX—Ballroom-M
WEAF—Red Skelton & Co.
CBL—This Is the Army-V
WABC—Congress Speaks
WJZ—Nations at War

11:00 P.M.
CBL—BBC Newsreel
CFRB—John C. Read-N

WEDNESDAY MORNING

7:30 A.M.
CHEX—Farm Fare

8:00 A.M.
WEAF—News Roundup
CBL—CBC News

8:15 A.M.
CHEX—Top of the Morning
CFRB—Organ Reflections

8:30 A.M.
CFRB—King's Jesters-S
WABC—Missus Goes Shop'g-T
CBL—March Past-M

8:45 A.M.
CHEX—Morning Devotions-T
CFRB—Golden Gate Quar.
WABC—Woman's Page-T

9:00 A.M.
CHEX—News; Neighb'ly News
CBL—Everything Goes-V
CFRB—Tuneful Melodies
WJZ—Breakfast Club-V

9:15 A.M.
CHEX—Meet the Band-M
CFRB—Chapel Singers

9:30 A.M.
CHEX—Inv to Waltz-M

9:45 A.M.
CHEX—Sweethearts
CBL—Music While You Work
WABC—Sing Along

10:00 A.M.
CHEX—News; Masterworks
CFRB—Here Comes Band
WJZ—Market Basket
WEAF—Laura Lawton-D

10:15 A.M.
WABC—Kitty Foyle-D
CFRB—Wife Preservers-T

10:30 A.M.
CHEX—Peter MacGregor-D
CBL—Wartime Shopping-T
CFRB—Mrs Aitken-T
WJZ—Baby Institute-T

10:45 A.M.
CHEX—Wife Preservers
CBL—Monica Mugan-T
WJZ—Love Problems

11:00 A.M.
CHEX—News; Melody Lane
CFRB—Home Crafters
CBL—Road of Life-D
WJZ—Breakfast at Sardi's-V

11:30 A.M.
CHEX—Coming Events
WEAF—Snow Village-D
CBL—Soldier's Wife-D

11:45 A.M.
CHEX—Invit to Syncopation
CFRB—Do You Remember
WABC—Aunt Jenny

WEDNESDAY AFTERNOON

12:00 NOON
CHEX—News; Farm Folks
WABC—Kate Smith Speaks
WJZ—Homespun-T

12:15 P.M.
WJZ—That's a Fact
CFRB—Farm Broadcasts
WEAF—Rhyme and Rhythm

12:30 P.M.
CHEX—News; Farm News
CBL—Ontario Farm News
WEAF—Mirth and Madness-V

1:00 P.M.
CHEX—Home Folks Hour
CBL—CBC News
WEAF—Margaret McBride

1:15 P.M.
CHEX—Eb and Zeb-D
CBL—The Happy Gang

1:30 P.M.
CHEX—Who's New To-Day-V
CFRB—Tropical Moods
WABC—Bernadine Flynn-T

1:45 P.M.
CHEX—They Tell Me-T
WJZ—Marine Band

2:00 P.M.
CHEX—Betty and Bob
CBL—Matinee Melodies
WEAF—Guiding light-D

2:15 P.M.
CFRB—At the Console
WJZ—Mystery Chef-T
WEAF—Lonely Women-D

2:30 P.M.
CHEX—Stars of the Week
WJZ—Ladies Be Seated
CFRB—Easy Pickin's
WEAF—Light of World-D
WABC—We Love and Learn-D

2:45 P.M.
CHEX—Organ Tones
WEAF—Hymns All Churches

3:00 P.M.
CHEX—News; Ballroom
CBL—A Woman of America-D
WJZ—Morton Downey-S

3:15 P.M.
CBL—Ma Perkins-D
CFRB—Joe and Ethel-D
WJZ—My True Story-D

3:30 P.M.
CHEX—Sincerely Yours-V
CFRB—Johnny Gart and Trio
CBL—Pepper Young-D

3:45 P.M.
CHEX—Wendell Hall
CBL—Right to Happiness-D
WJZ—Between Bookends
CFRB—Lucy Linton-D

4:00 P.M.
CHEX—News; Half-Hour Hol
WJZ—Blue Frolics
WABC—Home Front Reporter

4:30 P.M.
CHEX—1430 Club
CBL—Styled for Strings-M
CFRB—Perry Como-S
WEAF—Lorenzo Jones-D

4:45 P.M.
WABC—Off the Record-T
WEAF—Widder Brown-D
WJZ—Sea Hound-D

5:00 P.M.
CHEX—News
CBL—Front Line Family
CFRB—Judith Evelyn Reads
WJZ—Hap Harrigan-D

5:05 P.M.
CHEX—Lindsay Salute

5:30 P.M.
CFRB—Secret Service Scouts
WJZ—Jack Armstrong-D
WEAF—Just Plain Bill-D

5:45 P.M.
CHEX—Musical Moments
CFRB—Cafe Concert
WABC—American Women

Bracken Says Whitton Report Made Available

OTTAWA, Sept. 28 (CP) —John Bracken, leader of the Progressive Conservative party, announced last night that a report on the Marsh and Beveridge reports, prepared on his instructions by Dr. Charlottte Whitton, will be released for publication under the title, 'The Dawn of Ampler Life."

In a statement, Mr. Bracken said: "When the Marsh report on social security and the Heagerty report of health insurance followed so closely upon the Beveridge report, it seemed to some of us that because of the substantial changes involved in some of our social institutions and constitutional relationships, we should be sure that the proposals were found as a basis for Canadian policy before becoming a party to committing the nation to their adoption in all their details.

"Because of her broad practical knowledge of the atcual working out of comparable schemes on this continent, in the United Kingdom and some European countries, Dr. Charlotte Whitton was commissioned to undertake a comparative analysis of these reports.

"In the thought that the observations and proposals made by Dr. Whitton will offer helpful suggestions to all interested Canadians, the report is being made available to the general public."

Oshawa Captain Wounded In Italy

OSHAWA, Sept. 28 (CP) —Capt. Len Knowles, 21, son of Mr. and Mrs. Charles Knowles of Oshawa, was wounded in action in Italy on Sept. 5, his parents have been advised. Extent and nature of his injuries were not given.

An officer in a tank unit, Capt. Knowles was said to be the youngest captain in the Canadian Army at the time of the promotion to his present rank. His wife, formerly Betty Marshall of Oshawa, now lives at Ottawa.

WITH TEA RATIONED,

the wise woman remembers it's not just "leaves" she's buying . . . but fragrance, flavor, satisfaction. There's more of all three in the choice YOUNG leaves. To get them, all you have to do is ask . . . *by name* . . . for Tender Leaf Tea.

At your grocer's in two convenient sizes . . . also in improved FILTER tea balls.

BLENDED AND PACKED IN CANADA

Sabotage?

STOCKHOLM, Sept. 28 — (AP).—The best available sources of information provided no confirmation today for reports that rebellious German crews sabotaged three capital ships of the Nazi fleet off northern Norway after they received news of the Italian fleet's surrender. The reports, mentioning by name the ships Tirpitz, Scharnhorst and Luetzow, were published in Britain today under a Stockholm dateline.

Britain Clamps Down On Argentina

By CHARLES H. GUPTILL
Associated Press Staff Writer.

BUENOS AIRES, Sept. 28 (AP). —A British Foreign Office statement expressing strong disapproval of Argentina's neutrality policy struck a sharp blow today at Axis propogandists here.

Nazi sympathizers long have conducted a whispering campaign that Britain regarded Argentina's failure to break relations with the Axis with complacency if not approval.

The statement from London, however, left no doubt about Britain's true position.

"His Majesty's Government...hope that in the international sphere the Argentine Government will at an early date range herself wholeheartedly on the side of the freedom-loving nations," said the statement, the text of which was published here.

The note pointed out Britain wished to continue her friendship and commerce with Argentine, but added that British leaders never understood why Argentina, alone of the western republics, failed to follow the recommendations of the Rio de Janeiro conference of American Foreign Ministers regarding the severance of relations with Axis powers.

Thus, the British Government followed the United States State Department in openly criticizing Argentine foreign policy. State Secretary Cordell Hull's recent letter led to a government crisis and resignation of Foreign Minister Segundi Storni.

The London note was made public in conjunction with an announcement by the British Food Ministry of an agreement to purchase Argentina's exportable surplus eggs for the 1943-44 and 1944-45 seasons. A meat purchase agreement was concluded earlier in the year.

Plan To Build Orillia Highway

TORONTO, Sept. 28 (CP). Highways Minister Doucett said today that while on an extended inspection trip of highways between here and Kenora he had been prevented by a guard from inspecting the new home of the Dionne quintuplets at Callander.

Mr. Doucett's department is doing some supervisory work on the residence.

"There probably was a slipup," the highways minister commented.

Concerning the various highways he inspected, Mr. Doucett intimated the main highways between Toronto and Barrie, 50 miles north of Toronto, probably would be rerouted and rebuilt after the war. He also said plans for a route around the south end of Lake Simcoe, via Beaverton, to link Toronto directly with Orillia, 25 miles north of Barrie, would be included in any plan.

MATERNITY CASES

In Emergency Health Maternity Hostels built during this war in Britain more than 77,466 children were born up to December 31, 1942.

Fred Comerford Observes 80th Birthday

A resident of Madoc celebrated the 80th aniversary of his birth on Monday after a long and interesting career. Born during the American War in a log house roofed with split hollow logs, chinked with moss and plaster, on Lot 17, Concession 5, in Madoc Township, Hastings County, Fred A. Comerford attended S.S. No. 7, Eldorado, for six years, then worked on his father's farm until the age of 20.

"I learned telegraphy and station work," said Mr. Comerford, reminiscing back to the year 1883. at which time he started this type of work. "I sat in a station agent's chair on the Schrieber and North Bay divisions of the C.P.R. for ten years." This makes this old-time resident of the district one of the few remaining oldest railroad employees, and many of his memories of the days when the railroad was still making its hazardous way through and over the great Western Prairie would read like a book.

Not Finished.

At the time Mr. Comerford joined the staff of the C.P.R., two years were to pass before the last spike of the railway, linking east and west, was driven by the Hon. Donald Smith, later Lord Strathcona, at Craigellachie, on the Eagle Pass in the Gold Range. On June 28 of the following year, the first transcontinental train over the Canadian Pacific Railway left Montreal for the Pacific Coast, passing through the place where Mr. Comerford was working as telegrapher.

"When my father, Thomas Comerford died, I came home at the request of my mother to run the farm, being the eldest of eleven children, one girl and ten boys," Mr. Comerford said. "Shortly after residing on the farm I was elected councillor of Madoc Township council, were I served for four years. Later I was appointed secretary-treasurre of the Patrons of Industry for North Hastings which I served during its existence. I then became secretary-treasurer of the Farmers' Institute and conveyed the Government delegates each year for fifteen years, to a series of about twenty meetings over the county.

Crop Judge.

"J. Lockie Wilson, superintendent of the Agricultural Association employed me as field crop judge, where I judged in most of the counties from Glengarry to Hamilton. I also judged stock, farm and garden products at many of the local fairs in Hastings County," Mr. Comerford remarked.

"I acted as drover in conjunction with Herbert Hoover of Rawdon Townsip until his death," he continued, his memory encompassing the years with a clearness enviable to most men of fewer years. "I have acted as secretary-treasurer for over forty years in our local School Section No. 7, Madoc Township, and for twenty-five years was school attendance officer for the sixteen schools in the Township of Madoc."

MORE ABOUT—

Claim Germans

Continued from Page 1

we have a long way to go before this war is won." Patterson added:

"They pointed out that we are far from the heart of Germany or the heart of Japan and that both Axis nations have bigger armies to-day than they had at the start of the war. There is no reason to believe that either is in imminent danger of collapse because of slack morale or economic stringency. On the contrary, there is every reason to believe taht exactly the opposite is true.

No Time to Relax.

'To be sure of victory we must throw everything we have into this fight and we must not relax our efforts until the last enemy has thrown down his arms."

From the reports of intelligence officers, Strong sized up German and Japanese strength this way:

The Luftwaffe is bigger than it was at the outset of the war, despite recent heavy losses; the Nazis now have 300 army divisions, including 60 reorganized or established this year; and the labor force in war industries in Nazi-conquered territory has grown from 23,000,000 to 35,000,000.

The Japanese Air Force is getting larger and better, and the Nipponese have a reservoir of about 4,000,000 men who can be called up when needed.

Italian Admiral At Malta

A guard of honor of British sailors stands smartly at attention at Malta as Admiral Di Zara, acting commander-in-chief of the Italian fleet, passes through their ranks and salutes them. The Italian admiral inspected the British fighting men during a visit to Malta on September 11, after the Italian fleet had surrendered.

Pull Down Production Costs Post-War Farm Objective

Pulling down the cost of production was recommended as the chief foundation for sound post-war agriculture in an address before the Peterborough Rotary Club at its weekly luncheon at the Empress Hotel Monday by Roy Blair, sales manager and vice-president of Ralston-Farina, Limited.

Agricultural prosperity Mr. Blair stated, depended upon the spread between the selling price and the cost of production. Nothing could be done to control the former which depended entirely upon supply and demand. Not even governments could accomplish much in that direction. Subsidies and bonuses, perhaps justifned in wartitme, did not control the real price for those subsidies had to be paid by the farmers either directly through taxes or indirectly through increased costs of the goods and services he had to buy.

The solution of the problem, the speaker maintained. was to increase the spread by lowering production costs and he submitted a program of six fundamentals that he said would result in decreased costs.

The first was better soil fertility. for soil was the source from which all production came. The second was the use of better seeds, the third better livestock and poultry, the fourth, better feeding, the fifth greater specialization for individual farmers and the sixth better and more flexible farm management. Mr. Blair gave the results of experiments that showed how production had been increased and farm costs lowered by paying attention to these six fundamentals.

Mr. Blair prefaced his enumeration of his program by stressing the importance of agriculture, stressing the fact that Canada was basically an agricultural country and that Peterborough although a manufacturing centre was also an agricultural centre and the prosperity of all depended upon the prosperity of the farmer. He would single out Rotarian F. C. Paterson as a most important member of the club because he represented agriculture.

In regard to his program he said that agriculture would need help and co-operation in carrying it out. "We cannot expect the farmers to do it all themselves," he said, urging Rotarians to give the farming community leadership and inspiration and stressing the fact that more prosperous agriculture would mean a better community. better schools, better churches and a more abundant, richer life.

The speaker was introduced by James Wharry and the vote of thanks was moved by Rotarian Gordon S. Matthews.

MORE ABOUT—

Nazis Start

Continued from Page 1

turing individual German groupings on the left bank," the communique declared.

Nearly 7,000 Nazi troops were reported killed on all sectors of the front, 2,000 falling in fierce fighting on the approaches to Mogilev, north of Gomel. Entire battalions were said to have been slain in bitter fighting around the Kremenchug bridgehead, where air battles enlivened the struggle.

Cross Near Kiev.

Moscow said that German troops, reeling under the impact of the Soviet steamroller tactics, were surrendering by the hundreds. The Red Air Force, blasting concentrations of enemy forces at the river crossings, also ranged far ahead to blow up enemy troop trains and rail junctions west of the river.

The battle for Kiev, the great central bastion high on the west bank of the Dnieper, was developing, and a Berlin broadcast said that Soviet troops, striking by night, had crossed the river 50 miles to the north and were battling the Germans on the west bank. There were indications the Germans were evacuating some personnel at Kiev.

On the Gomel-Vitebsk sector, Red Army spearheads captured Terekhovka, 22 miles southwest of Gomel, southern junction of the Mogilev-Orsha-Vitebsk railway, and were advancing despite stiff resistance, Russian front dispatches indicated.

Five railway lines radiate from Gomel, one linking westward with Warsaw, another with Leningrad. Its capture by the Russians would imperil the whole German defence system in White Russia as far north as the Baltic States. Yesterday, the Russians said, they overran 870 villages in a nine-mile advance beyond Smolensk, posing a direct threat to Vitebsk.

Engineers Hack Road Through Jungle

ON THE INDIA-BURMA FRONTIER, Sept. 25 — (Delayed) — (AP) — Despite hills and high water, American Army Engineers—assisted by Indians and Chinese—have hacked a roadway through the jungle from India into Burma along which, if God and the strategists are willing, an attack upon the aJpanese may be launched.

Headquarters calls the highway the Ledo Road, but Engineers on the job call it the "Tokyo Road" because, said Major John Moyer of Tuskegee, Alabama, "the stuff transported over it eventually will wind up in Japan"—now some 3,000 miles away.

The road has penetrated into enemy territory and Chinese soldiers, led and trained by American officers, are fighting the Japanese back further and further as construction progresses.

ON MEDITERRANEAN SHORE.

Venice, Italy, is farther north than Vladivostock, Siberia.

Nazis Describe Retreats As Victories

NEW YORK, Sept. 28 — (CP). —Not only have the Nazis developed into a fine art the military manoeuvre of advancing to the rear—they have built up a veritable arsenal of circumlocutions with which they explain to the world this process of going forward backwards.

The United States Office of Wartime Information dipped into this arsenal and dredged up for the public some of the twists and alibis used in German High Command communiques since the first of this year to cover admissions of Nazi retreats from specified military localities.

The list reflected the development of a German lexicon of retreat which has tried to make a virtue of military necessity, dismiss the importance of lost territory and twist defeat into a propaganda pattern seeking to give the impression of "planned withdrawal" and "qualitative superiority" over Allied "quantitatively superior" troops.

German retreat propaganda, as contained in official communiques, now includes such cliches as "defensive success," "successful disengagement," "elastic defence," "mobile defence," "fliud defence" "motrocessive manoeuvre," "according to plan," "shortening of the front" and (this is a honey) "withdrawal to the enemy's surprise."

However, all those failed the other day when describing the situation in the Bryansk sector of the Russian front, so D.N.B., the German News Agency, broadcast the report that the "bulk of the German troops reached a new line without fighting."

Nazi Morale Still Topnotch

By LOUIS V. HUNTER
Canadian Press War Correspondent

ALLIED HEADQUARTERS, North Africa, Sept. 21—(Delayed)—(CP)—Just back from Sicily on his way to England, Capt. Alan Chambers of Saanich, B.C., exploded an increasingly-popular belief that morale of German troops is slipping because of reverses they have suffered.

Liberal member of parliament for Nanaimo and a veteran of three years' active service—two of them overseas, the bronzed Canadian Scottish officer is in a position to know about German morale.

"In spite of the general retreat the morale of the Germans remained good," he said. "In my opinion there was no evidence of a lowering of morale. Some, of course, had better morale than others, depending on age and length of service. German officers and N.C.O.'s are still dandy, still good."

Capt. Allan Johnston, Liberal M.P. for London, Ont., and former mayor of the city, arrived just as Capt. Chambers was leaving.

APSLEY

Pupils Win Hymnaries For Good Attendance

APSLEY, Sept. 28 — (ENS). — The United Church Sunday School held its rally on Sunday. The superintendent led the service and Mrs. A. Earnshaw gave a story, "The Little Old Woman and Her Apples." T. Reynolds of Clanricarde gave a splendid address on 'Give Thy Best." And Miss Eva Whitmore sang two solos.

At the close of these exercises, the superintendent presented each of the following pupils with a hymnary as an award for perfect attendance during July, August, and September Corlio Johnson, Doreen Hales, Norma Hales, Donna Lean, Elaine Brown, Mary Jean Wilson, and Ted Wilson.

Personals.

Recent visitors at Peterborough included Mrs. W. Reynolds, Mrs. S. Windsor, V. Windsor, Mrs. J. McColl, Mrs. S. Hamis, Mrs. Walter Tucker, Mrs. Stewart Brown, Mrs. W. Lean, Mr. and Mrs. H. McColl.

Mr. and Mrs. Herbert Tucker visited relatives in Peterborough on Sunday.

Week-end visitors here were W. Reynolds of North Bay at his home; Edwin Smith of Peterborough visited his parents; Mrs. Dafoe, Oshawa, is with relatives; T. Reynolds of Clanricarde was with Mr. and Mrs. H. Edwards.

Mrs. W. Earnshaw is a patient in the Red Cross Hospital here.

Windsor Group Protests 5-Day Week

WINDSOR, Sept. 28 —(CP). — Windsor Labor Council has made plans for a parade next Saturday to protest the five-day week which, labor leaders said, has been inaugurated in many war plants here. The plants affected formerly operated on a six-day work week basis.

The Labor Council last night approved action taken by a planning committee of the United Automobile Workers of America (C.I.O.) which tentatively had planned a mass demonstration. The parade will finish in City Hall Park where speakers will discuss the curtailment in working hours.

The meeting also sent a written protest to Munitions Minister Howe.

"Windsor Labor Council strenuously protests the curtailment of war production at the time," the protest read. "We demand to know the reason as the war is still in a critical stage."

Thomas Maclean, assistant regional director of the U.A.W.A., said today Ford workers have been on short time for some weeks.

Meanwhile, the Windsor Branch of the priorities division of the Federal Department of Munitions and Supply said that supply of vital materials constitutes a national problem and does not affect Windsor alone.

OWN SUGAR

Good news from Britain: Next year's sugar ration is assured from the country's own farms, now maturing an above-average crop.

IF YOUR CHILD IS THIN and NERVOUS

Try New, Improved Ovaltine

Children who are thin, nervous and under par, science has discovered, are often found to be eating foods which do not give them enough of the essential food elements everyone needs for health.

As a "protecting" food-drink, *New, Improved* Ovaltine adds to a child's meals the essential food elements most likely to be deficient in his diet.

Three servings of *New, Improved* Ovaltine furnish a child with a significant portion of his daily requirement of Vitamins A, B_1, and D, and the minerals Calcium, Phosphorus and Iron—also quick food-energy elements and high quality proteins — all for building sturdy bodies.

So—if your child is thin, nervous, under par, or eats poorly, why not start giving him *New, Improved* Ovaltine regularly? Get Ovaltine at your drug or food store.

NEW, IMPROVED
OVALTINE
THE PROTECTING FOOD-DRINK

BIGGAR & CRAWFORD
Members Toronto Stock Exchange
JOHN KNOX CRAWFORD — G. FIELDING BIGGAR (Limited Partner)
10 KING ST. EAST, TORONTO
PETERBORO BRANCH:
397 GEORGE ST.—PHONE 4456
A. L. STEDHAM, Manager
WE SOLICIT YOUR INVESTMENT ENQUIRIES

THE CHARTERED BANKS of Canada keep abreast of the Dominion's expanding needs.

Six times since 1870 the Bank Act under which the Chartered Banks operate has been revised by parliament—six times in that period the activities of the banks have been carefully scrutinized by the people's representatives.

Every ten years the Bank Act has been thus revised. Each one of the six decennial revisions has contributed much to the evolution of the banking system to meet the expanding needs of a developing Dominion.

In 1934 the sixth revision of the Bank Act was made. Fifty members of the House of Commons made up the committee, which examined witnesses—among them bank officers, government officials and reformers — and studied exhibits filed by various individuals and organizations. Findings were submitted to the House, and later that year the Bank Act was revised in many important particulars.

Through democratic enquiry and decision, the Canadian banking system has grown and been adjusted to meet the needs of the people, providing a depository for savings and a sound basis for Canada's free economic development.

THE CHARTERED BANKS OF CANADA

ISN'T IT THE TRUTH? By Ti-Jos No. 18

We MUST save Coal

Canada's coal industry under very considerable wartime difficulties is doing a wonderful job. Nonetheless the huge increase in the use of coal due to the war makes it necessary for us, on the home front, to cut down consumption 20%. If we all follow the Government's suggestions, that will not be difficult, nor will it involve any real hardship.

JOHN LABATT LIMITED
London Canada

The Peterborough Examiner

VOL. LXXXVIII, No. 74 PETERBOROUGH, TUESDAY, SEPTEMBER 28, 1943 PAGE 9

British Women Are Playing Leading Part In War Effort

By JAMES A. ROY

(This is the fifth in the series of articles, being written for The Examiner, by Prof. James A. Roy, of Queen's University, Kingston, on wartime conditions in Great Britain.)

Britain is the only country in the world that conscripts women for its uniformed services. Some British factories making big guns are staffed over 70 per cent by women. A large proportion of these women had never been in a factory two years ago. Now they are working 56 hours a week at the machines. One works' manager, who had travelled widely in Russia studying conditions in factories there, told me: "Our women have nothing to learn from the Russian women. It's quite the other way about. What these women here can't do just isn't worth doing."

British railways now employ 85,000 women on work formerly done by men. One British shipyard is manned entirely by women.

This mobilization of man power has meant many sacrifices and changes in home life. By the end of 1941 approximately 5,000,000 civilian adults—quite apart from the millions in the armed forces—were living in districts other than those in which they were resident in 1939. I have already spoken of the transference of Scottish women workers to England. Up to the end of June, 1942, there had been nearly 20 million removals of workers of both sexes between different local administrative areas in Britain.

I have already spoken about Scottish agriculture. Here are a few facts about English agriculture which supplement what I have already written.

English farmers, like the Scottish agriculturalists, are doing a vital war job in cutting down the import of food and relieving the strain on shipping to the utmost by bringing back land to cultivation and improving the fertility and output of the land by the best possible methods of draining and mechanized farming.

The ploughing-up campaign in 1942 brought six million more acres under the plough than before the war. As a result of this work of Scottish and English and Welsh farmers Britain is now 70 per cent self-sufficent in food. Before the war she was only 40 per cent self-sufficent. This is an achievement unsurpassed in agriculture.

There are now nearly two million allotments in the country, practically double the pre-war figure. The famous Meadows in Edinburgh, for example, once the cricket ground for many cricket elevens, has been largely turned into allotments. The lovely old green of the house in Hampstead where I am stopping, has vanished and in its place are cabbage patches. The same with much of Hyde Park. There are now waiting lists for allotments—the queue habit again! Millions of private garden owners contribute to the war effort producing millions of pounds worth of vegetables, thus releasing land for crops which private individuals cannot grow. One interesting fact is that Britain now grows her own domestic sugar ration.

England and Scotland are today the most highly mechanized farming countries in the world and in the autumn of 1942 Britain was already able to maintain a 24-hour a day effort, thanks to the introduction of night ploughing. The ploughmen toiled day and night, the unskilled workers being trained for daytime ploughing, and the skilled ones working through the night.

I was able to travel down to London the other night in the greatest comfort. But that was because I had priority and arrangements had been made for me. But for the average person travelling by rail either by night or day is no picnic. The trains are incredibly crowded, and travel by rail is considerably more expensive and more restricted than in normal times. But the British railways have done a magnificent job since the war started and have worked under great difficulties. Blackout has reduced rail capacity by 25 to 30 per cent; 100,000 railwaymen have been called up. Fifty passenger trains have been lost in air raids. Now there are no excursions. Instead there are 1,000 extra trains every day to carry workers to and from war factories. The reduced number of trains carry now on the average twice as many passengers per journey as before the war. Amenities of travel have gone. War transport has everywhere priority. Rail and road transport have been co-ordinated. Chocolates, cigarettes, fish groceries and provisions of all kinds which used to travel across the country do so no longer. Rail delivery has been rationalized and canals have been brought under Government control. Boats and barges help to reduce pressure on the railways. The coordination of industry is one of the most remarkable things about the British war effort.

MAIN STREET TOPICS

NEW APPOINTMENT.

M. McKenzie of Campbellford, is one of the graduate who has completed a qualifying course at the school of instruction A-2 Canadian Artillery Training Centre at Petawawa and is now a lieutenant.

COMMITTEE MEETINGS.

Committee meetings posted for the city hall this week are: Legal, Thursday at 4 p.m.; Fire & Light, Thursday at 5 p.m.; Finance and Board of Works, Thursday at 7.30 p.m.

COMMITTED FOR TRIAL.

After the evidence of one Crown witness had been heard Earl Barrie was committed for trial by Magistrate O. A. Langley, K.C., in police court this morning on a charge of indecently assaulting a 12 year old boy. Barrie, who was defended by John A. Bradshaw, pleaded not guilty and elected trial by a higher court.

ON JUDGING TRIP.

Senator J. J. Duffus left Ottawa this morning for a series of plowing engagements in Northern Ontario, beginning in the district around Sault Ste. Marie and continuing easterly through the Sudbury area, following a schedule that will keep him away from Peterborough for the next three weeks. It is understood that he accepted this work at the request of John A. Carrol, secretary of the Provincial Plowmen's Association.

FIRE REPORT.

Burning rubbish was responsible for an alarm that brought the Fire Department over to the rubbish dump on Armour Road and Dufferin streets Monday night at 8.20.

MUST HAVE NAMES

By October 1st the committee of the Peterborough Women's Active Army Auxiliary and the I.O.D.E. Chapters must have the names and most recent addresses of all members of the army serving outside Canada if they are to receive a Christmas box from their home town. This will be impossible without the cooperation of the soldiers' relatives. Please phone the required information at once to 3455 or 4365 or 4416.

MILKWEED PICKERS

With J. A. Magee, principal, several of the children of Hanover Public School picked nearly 500 pounds of milkweed leaves one afternoon last week. It has been suggested that between now and Thanksgiving Day or later Peterborough county school children and Boy Scouts and Cubs from the city might help in this effort to obtain material to be used in making synthetic rubber. It is understood the government pays the children three cents a pound for the leaves, although the price for this weed is not entirely mentioned against the country's need until the Japs are ousted from the East Indian rubber plantations.

Honor For Peterboro

That for the first time in the history of the organziation two of the highest offices of the Canadian Feed Manufacturers' Association were held by residents of the same city was the information given by Roy Blair, past president of C.F.M.A., in addressing the Rotary Club Monday. James Wharry, vice-president of the Quaker Oats Company is dominion president of the Association and Robert M. Peirson, manager of the United Farmers' Co-Op is president of the Ontario section, Mr. Blair stated. Thus Peterborough had a distinction never before held by any Canadian city, not even Toronto. It was the first time that the holders of those two important posts lived in the one community.

DOCTORS ON CALL

The Peterborough Doctors are observing Wednesday Afternoon as a Half-Holiday throughout the year. Those on call on Wednesday Afternoon and Evening of this week are Dr. Cameron, Dr. Moffat, Dr. Fitzpatrick, Dr. Morgan.

Drunken Driver Gets 7 Days

Pleading guilty to a charge of having been drunk in charge of an automobile on Hunter Street last night, William Davis, Nassau, was sentenced by Magistrate O. A. Langley, K.C., in police court today to seven days in the county jail.

Davis had been arrested on Hunter Street last night by Constable Andre Dalton, who noticed the man's condition as he tried to make a turn after cranking his car.

There was no order for the impoundment of automobile because although Davis declared that it was his property, the license had not been transferred from the former owner.

Davis asked for an adjournment at first, saying that he had a horse to look after, but when Crown Attorney McElderry stated that he wanted the accused remanded in custody, Davis decided to enter a plea of guilty.

33rd Infantry Reserve Company,
V.G.C.
WILL PARADE WEDNESDAY
September 29th, 1943 at 20.00 Hours
Dress, Mufti
F. HILLS, CAPT.
O.C. 33rd Infantry Reserve Company, V.G.C.

Suburban People Get Fuel On City Basis

Fuel dealers of Peterborough are not discriminating against residents of North Monaghan they assured Reeve M. H. Johnston and Bruce Johnston, township clerk, at a meeting in the city hall this morning.

Suburban customers are receiving the same consideration as those who live in the city, it was said, and this unchanged policy will continue. It applies at present only to coal for the reason that the dealers have been unable to obtain wood under the ceiling prices except at a loss which they could not be expected to assume and remain in business.

It transpired that some of the township residents applied to the city fuel office for some of the hemlock slabs the council bought to meet the emergency of need, and were informed that orders were not accepted from beyond the city's boundaries. Presumably the notion of discrimination arose out of those comparatively few rejections.

The township representatives were reminded that Bruce Parker, operating a wood yard for years in the township, was reported to have approximately 4,000 cords of wood cut in the Garden Hill area which is understood to be destined for Oshawa.

Look After Customers

"As for coal we are looking after the same people we always supplied, and they are getting the percentage which we have been ordered to deliver," was the tenor of the reply to the two visitors who went looking for dealers and finally found six of them at the city hall meeting.

"What do you think is the best thing we should do?" Bruce Johnston asked. "We don't want to go into the fuel business unless it is a final necessity."

The answer was a suggestion to defer action until after a meeting here Thursday morning with a representative of the Fuel Controller, Ottawa, who has been requested by Mayor Hamilton to come to Peterborough and discuss the local fuel outlook.

Representatives Asked

Trade representatives at the meeting today were H. T. Rehill, John C. Thompson, W. S. Davidson of H. B. Taylor & Son, C. H. Elliott of J. E. A. Fitzgerald Company, J. E. Gregson of Peterborough Fuel and Transfer Company and J. A. Boland of McCarthy and Johnston.

It was said that all the local dealers had been notified of the meeting, and Sanitary Ice and Fuel had telephoned that they were unable to be represented this morning. A report of the meeting will be forwarded as requested, to the Ontario Fuel Controller, with the special information that the dealers present recommend as the local area be confined to the city and suburbs and the community of Bridgenorth. It was felt that Lindsay, Havelock, Norwood, Hastings, Millbrook and Campbellford have their established dealers who should be in a position to supply their dealers in proportion to the rest of the district.

Further action this morning was deferred until Thursday or subsequent to the conference which is expected to be held at the city hall. The trade is encountering continuing difficulty with quite a number of consumers who are persistently demanding further supplies of coal on orders already partly filled, and complaining to dealers who are trying to carry out the most recent directive that priority is to be given to consumers whose bins are still empty.

No Cooperation

Incidentally, in the matter of trade experience in daily trouble, while the weather is yet mild, one dealer told of two neighbors who separately objected that trucks were not to drive over their lawns. To them the answer was, well, it is your decision, coal or lawns—and they wouldn't take the coal they could have had, except on their lawn terms. As far as that dealer was concerned the orders were not filled.

Some of the drivers do not wait to parley about details of final delivery. They roll their trucks up to the cellar window, and then the consumer telephones the office: "Your driver didn't ask us where he was to put the coal." And so it goes along the line of non-cooperation by certain householders to whom the dealers refer as 'they don't know yet there's a war on.'

A disturbing thought among dealers is that, if their present efforts toward joint action in filling priority orders fail to enlist the support of the entire trade, circumstances might develop when cold weather sets in forcing government intervention to the extent of complete control locally. The trade is anxious to supply homes that have yet no coal, but it was said this morning that this purpose cannot be carried out without full cooperation by all the dealers. Possibly something may be said on this point Thursday.

Another comment today was to the effect that some householders are asking for twice the amount of coal they ordinarily buy. By that means they expect that with even a 50 per cent delivery they would have all they need for the winter.

INFANT MORTALITY

The infant mortality rate in Britain was 49 per 1,000 births.

War-25 Years Ago

By The Canadian Press

SEPT. 28, 1918—The British and Canadians advanced to within two miles of Cambrai as the Canadians took Raillencourt and Sailly and the French took Montigny and Revillon. British warships and naval airplanes raided Zeebrugge and vicinity. Bulgaria asked for armistice.

AB Lew Evans Missing In Sea Action

Richard Evans, Lansdowne street west, received a wire from the Department of Naval Affairs at Ottawa, Monday afternoon notifying him that his son Able Seaman Llewellyn Evans of the Royal Canadian Navy was reported missing on war service. No further particulars were given but the telegram stated that a letter was following.

ABLE SEAMAN LLEWELLYN EVANS

Seaman Evans is 20 years of age and has been in the Canadian Navy for over two years. He trained for some time as Esquimalt, B.C., before going to sea and has seen service on the Atlantic since. Before enlisting he was employed in the Canadian General Electric plant.

The young sailor was for some time a member of the crew of the minesweeper "Wasaga" commanded by Lieut. John Raine, R.C.N.R. of Peterborough which won fame in helping the destroyer Caldwell reach an Eastern Canadian port.

He was home on furlough during the summer and at that time was due to take a special course as gunnery instructor. He had served on the "Wasaga" for eight months, during the rigors of winter on the Newfoundland patrol.

Congratulations of the city council were sent to Capt. Raine and A. B. Llewellyn Evans after the story of their vessel's part in the rescue of the Caldwell had been made public.

BURMA'S CHIEF CITY.

Ragoon has a population of 400,000.

Wood Says Drink Responsible For Socks Theft

Norman A. Wood, 36, blamed drink for all his trouble, after he had pleaded guilty in police court this morning to three charges of stealing socks, twenty pairs in all, from the Canadian Department Store.

"I might as well tell the truth" Wood said when asked by Magistrate O. A. Langley, K.C., as to what he had done with the socks, "I suppose I sold them to get money to buy drink."

The accused added that he had been drinking for some time before the thefts were committed.

Magistrate Langley, after reading over the accused's record sentenced Wood to four months definite and two months indeterminate in the Ontario Reformatory on each charge, the sentences to run concurrently.

Wood had been charged with stealing nine pairs of socks last Friday, five pairs on Saturday and six more pairs on Monday. Elwood Doxsee, store department manager, said that he had seen Wood near the hosiery counter in the C.D.S. store on Friday and again on Saturday and on both occasions socks were missing afterward. On Monday he had seen Wood there again and following him out of the store had stopped him outside and found the accused in possession of six pairs of stolen socks.

Soldier Given Term In Jail

Fifteen days in the county jail, the sentence to date from September 21, was the penalty imposed in police court this morning on James Clinton, 17, of Toronto, who pleaded guilty a week ago to stealing $10 from Pte. Louis Jobin of the Military Training Centre.

Clinton was discharged from the Army here last week, and his arrest followed immediately afterward when the theft of the $10 was discovered.

It was stated in court this morning that the boy had no previous record.

Driver Arrested Following Crash

After an accident in which his car was involved on Park street in front of the C.G.E. plant on Monday evening, Fred J. Doughty, Edison avenue, was arrested by Constables Leo. Murphy and John Morrow, who investigated the affair, on a charge of drunken driving.

Doughty appeared before Magistrate O. A. Langley, K.C., in police court this morning and pleaded not guilty. He was defended by John A. Bradshaw who asked for a week's adjournment and the request was granted when Crown Attorney V. J. McElderry, K.C., said he had no objection.

John Hesmond, 672 Park street, was driving north on that street and Doughty was driving south when the two vehicles came into contact and both were damaged. No one was hurt.

Mr. and Mrs. Thomas Thurston Observe Their Golden Wedding

A happy occasion was celebrated on Monday, when Mr. and Mrs. Thomas James Thurston observed their golden wedding anniversary at their home in Dunsford.

Mr. and Mrs. Thurston were married at the bride's home in Fenelon township on September 27, 1893, with Rev. Moses Metherell of the Dunsford Circuit as officiating clergyman. The bridesmaid was the late Mrs. W. J. Kennedy (Hannah), sister of the groom, and the groomsman was Mr. Thomas Henry Thurston, brother of the groom, of Carievale, Sask.

They farmed north of Dunsford until seven years ago, when they retired to the village. They are both in good health.

The Thurstons recalled on Monday that Mr. Thurston's grandparents came to Canada from England with their children, and settled on the farm where their son now is. Mr. Thurston's grandson is the fifth generation to live on the old homestead.

MR. AND MRS. T. THURSTON

Built Home.

The grandparents had to hew their home out of the towering forests in Verulam township, and when they wished to take flour to the mill and get other supplies they had to go to Port Hope, which was the nearest place. They travelled by means of an ox cart and jumper.

Mrs. Thurston was born two miles west of her husband's home on the boundary between Fenelon and Verulam townships, while her husband was born on the homestead. When they were first married they found the going difficult for a time with poor crops.

Three sons and three daughters were with their parents. They were: Mrs. Gordon Maxwell and her husband, who is with the Veterans' Guard of Canada; Arthur and family of Snug Harbor, Lindsay; Walter of Omemee with his family; Mrs. Charles N. Taylor and family, Alvin, on the homestead with his family, and Laura of Toronto. They have eight grandchildren.

Long Trip.

A pleasant surprise came in the form of Mrs. Fred Thurston, sister-in-law of the bride, who came from Bow Island, Alta., and others present were from Toronto, New Toronto, Peterborough, Bobcaygeon, Lindsay, Quebec, Omemee and the surrounding district.

In the afternoon, tea was served by the family, when many friends called to extend their congratulations. In the evening supper was served to the family and the grandchildren put on a mock wedding. A number of gifts were received from the family and their friends.

With Boys In Services

The editor of this column will welcome extracts from letters from boys serving or any other information concerning them.
By JEAN STENTON

JOHN VICTOR

England again after an 8-months period in Canada, is the latest word from B.Q.M.S. John Victor, whose wife lives at 507 Gilchrist street. Formerly a decorator, Victor enlisted and went overseas with the 4th Anti-Tank unit two years ago. Eight months ago he was sent back to Petawawa and he is now attached to the 6th anti-tank unit overseas. His wife says that he is very fond of the country there, due to the fact that her people are there.

Joseph Gerard Guerin, son of Mr. T. Guerin and the late Mrs. Guerin, 274 Hunter street west, saw action in Sicily and is presumably with Canadian forces in Italy. His letters home, like those of other boys there, stresses the heat. He mentioned that he had seen a little action and that it was no fun when bombs started dropping and friends got hit. A friend who came to Peterborough with him from the West was killed by a German mortar bomb too.

"Joe Collins' son is over here, also **Jimmy Higgins,** and I have talked to the latter two or three times. This place never really cools off and I am now a gunner in the carriers. The people here seem to be very poor and there are very few cars, mostly mules. The houses are all made of stone with slate roofs."

This soldier enlisted with the Midlands in 1939 and then volunteered to go with the Hastings and Prince Edward Regiment in 1940.

A group of 30 students and 17 instructors of the Canadian Women's Army Corps have arrived at the Canadian Driving and Maintenance School, Woodstock, and will be the nucleus for the first class of C.W.A.C. personnel to be given instruction at this centre.

The girls will receive instruction in motor mechanics, minor repairs and driving, the same as given to the men. There will be 45 to 50 girls trained in each six weeks course. Major H. C. Lawson will be officer commanding of the C.W.A.C. Wing instructors are women officers from Ste. Anne de Bellevue, Quebec.

Mrs. A. Hollings of Campbellford has received a letter from her son-in-law, **Sgt. Leonard Grew,** a paratrooper with the joint Canadian-American forces, in which he describes the recent landings made on Kiska.

They travelled 7,300 nuatical miles in the expedition, not counting the miles covered in landing barges, and other types of boats, planes and trains. On Kiska they went out on patrols, and apart from sleeping in Jap blankets, they were able to get no souvenirs.

GERALD S. CARPENTER

Gerald S. Carpenter, son of Mr. and Mrs. S. H. Carpenter, Lansdowne street west, has arrived overseas. He received his basic training at Cornwall, then took a course in signalling at Kingston. Before enlisting he was employed in the C.G.E. tool room.

A note of warning has been sounded for friends and relatives who are planning to send boxes to their boys in Sicily and in Italy. Mrs. Georgian Gahagan, 494 Sherbrooke street, got word that her son **Pte. "Mike" Gahagan** had received a box in which everything but tinned goods was completely ruined. Chocolate bars, gum and cigarettes were nothing but a mess. Even a cake was bad.

Harris Glen, son of Mr. and Mrs. A. Glen, Lansdowne street, has joined the Navy and is getting an opportunity to see the country. He enlisted in the R.C.N.V.R. about two weeks ago and his parents have received word that he is now in Winnipeg at H.M.C.S. Chippawa. Before enlisting he worked for 1½ years at the Ovaltine. A sister, **Pte. Fanita Glen,** is stationed at Kingston with the C.W.A.C. She worked at the Dominion Woollens until enlisting fourteen months ago.

A former C.G.E employee, **William Lock,** who enlisted some time ago in the Air Force and went overseas, has become something of a mystery to his friends here who have been trying to trace him for some time. Mrs. F. Delahaye, 559 Bethune street, at whose home he boarded for a while had a letter about two months ago stating that he was fine and enjoying his work.

Another Peterborough boy who found the Sicilian heat unbearable is **Tpr. George Cooper,** son of Mr. and Mrs. H. W. Cooper, Nicholls Oval. During the day the thermometer generally stands at 110 degrees he writes, and it stops at about 95 at night. The group he was with was allowed to work only a few hours a day. In addition the flies were something to cope with. He said that there were plenty of oranges, grapes and lemons and that people were kind to them. On the way to Sicily he had an opportunity of seeing Gibraltar and Malta.

Enlisting in 1939 with the Hastings and Prince Edward Regiment, Tpr. Cooper later transferred to an Ottawa unit as a motorcyclist, and then was changed to a Bren carrier. He will soon celebrate his fourth birthday overseas. Before enlisting he worked for Better Beverage Company.

PTE. RUTH HOSKER

The Schweir family on Albert street have gone active in a big way. A daughter, **Pte. Ruth Hosker,** is a member of the C.W.A.C. in the Canadian Army Administration School at Kemptville. Her husband, **AC2 Arthur Hosker** is serving in the R.C.A.F. and their son Ricky stays with his grandparents, Mr. and Mrs. Percy Schweir. One son, **Gnr. G. R. (Jerry) Schweir,** R.C.A. (Signals) is overseas. Another son, **Don,** is anxious to join the Navy but is too young, and is at present a member of the Sea Cadet Corps. The father, **Percy Schweir,** served in the 1914-1918 war and for a time served with the Veterans Guard in this war.

H. Wood Helps Reduce Juvenile Delinquency

Senior Magistrate Hebert S. Wood, of Vancouver, finds from a survey that juvenile delinquency is not increasing. He is a brother of Dr. Edward Wood of Ottawa, and son of late Crown Attorney R. E. Wood, of Peterborough, city and county.

Magistrate Wood concluded that boys present a more serious problem than girls, and the Daily Province editorially comments: "The boys and girls of this province are getting better because of the practical help they are getting from Magistrate Wood and some persons working with him."

A summary of Magistrate Woods' detailed report was published in the Vancouver press two weeks ago, with his findings and recommendations.

One C.G.E. Group Totals $188 For War Victims

It was on February 7, 1941, that the Punch Press Department of the Canadian General Electric Co. Ltd. made their first contribution to help the sufferers from air raids over Britain through the Peterborough and District British War Victims fund, since which time they have sent in a further nine different donations, with one listed in their name to-day.

With A. Griffith as foreman, this one group has in this manner contributed the total sum of $188 when the $26.27 listed in their name to-day is included, and this has played its full part in the grand total of $5,197.52 which has come to the fund from the employees in the C.G.E. and Genelco plants in this city.

This money has all been raised through the passing of a penny box at regular intervals, a system which is followed by a few others, and has been found in the long run to be a splendid way for them to give co-operative help, which individually was not missed but collectively has amounted to a really worth-while contribution.

Seventy Silver Coins

For the second time a contribution has been received from a lady who prefers to be known as "A Friend" which had been accumuated through her laying aside 10 cent silver pieces, thus giving the fund a $7.00 boost, repeating in identical fashion the contribution made on the first occasion.

The contribution listed under the heading of "From one who has seen for himself" comes from a young Peterborough patriot who has recently returned from England, where he was stationed on active service, and in handing it to the secretary of the fund, he expressed his pleasure in no uncertain terms that this City and District had its own fund to give the bombed out victims in Britain a helping hand, and having seen for himself the need that exists, he wished to do his little bit in helping the fund that goes from his native city to help them.

In a sense, this almost entirely duplicates a story that could have been told in connection with a donation reported on Monday from Miss Kitty Flowers. This young girl is staying with relatives on Dublin street, having come to this country from amidst the scenes of devastation wrought by air raids over Britain, and knowing what it meant she was keenly anxious to help the fund along in its work of mercy, so the flowers in her relatives' garden here was made the medium through which she was given that opportunity to do her bit.

Ladies' Softball League

The Peterborough Ladies' Softball League have embarked on an effort, the proceeds of which will go to two distinctly Peterborough projects to help along the war effort, of which this fund is one.

The members have begun selling tickets for a draw which carries chances on three prizes, the first of which is a suit, (ladies or gents), the second prize a $10.00 war savings certificate, and the third prize a $5.00 war savings certificate. The draw will be made on October 30.

Previously acknowledged	$63,005.43
Punch Press Dept. at C.G.E. Co. Ltd., A. Griffin, foreman (10th donation)	26.27
A Friend (2nd donation)	7.00
From one who has seen for himself	1.00
Total to date	$63,039.70

Retain Good Ideas

TORONTO, Sept. 28 — (CP).—Cmdr. Stephen King-Hall, Independent National member of the British House of Commons, told the Women's Canadian Club here yesterday that parts of the Nazi organization—the unified transport and monetary systems of Nazi Europe — should be retained in peacetime organization of the European continent.

W. R. TURNER
Phone 4971 195 Simcoe St.
Heating—Plumbing
Sheet Metal Work
CONTRACTING, JOBBING, REPAIRING
"CRANE" PLUMBING FIXTURES
"IRON FIREMAN" STOKERS
"HECLA" FURNACES

SALVAGE
Newspapers - Magazines - Cardboard - Rags
Wednesday, September 29th
South of C.G.E. and Townsend Street to Lansdowne, and from Monaghan Road East to the River and Little Lake.
Please Have Salvage at Curb by 8 a.m.

USE THE EXAMINER CLASSIFIED COLUMNS FOR QUICK RESULTS

Bring or Phone your Ad - Dial 4641 - to the Ad Taker Before 1 o'Clock Daily and on Saturday, 10 o'Clock. Rates Low as 1½c per word

Births Marriages In Memoriam Cards of Thanks Deaths

BIRTHS

WADE — At Nicholls Hospital on Sunday, September 26, 1943, to Mr. and Mrs. Garth Wade, 633 Charlotte street, (nee Mary Armstrong) a daughter, Donna Vivian.

BYERS—To Mr. and Mrs. Everitt Byers (nee Winnifred Bowen) at St. Joseph's Hospital, on Saturday, September 25, 1943, a daughter (Gail Sharon).

COVENEY — To Mr. and Mrs. Frank Coveney, Hastings, at St. Joseph's Hospital, on Monday, September 27, 1943, a son.

ENGAGEMENT

Mr. and Mrs. F. Board announce the engagement of their granddaughter, Nano Alberta to Harold Joseph, son of Mr. and Mrs. E. Tone, Mount Forest. The wedding to take place quietly in October.

DIED

TAPSCOTT — In Bailieboro, on Sunday, September 26, 1943, Harriet Bond, beloved wife of Charles Herbert Tapscott in her 73rd year.

The funeral service will be held from her late residence, Lot 28, Concession 3, Hamilton Township on Wednesday, September 29 at 3:00 p.m. Interment in Cobourg Union Cemetery.

CARD OF THANKS

Mrs. Welford Dawson and family wish to extend their sincere appreciation to neighbours, friends and relatives, for the many acts of kindness received during their recent sad bereavement.

FLORISTS

TURNBULL'S FLOWERS LIMITED 441 George Phone 7583 Nights 3257

THE PETERBOROUGH FLORAL CO Flowers Delicately Arranged For All Occasions 406 Water Telephone 6912—Nights 6746

COMING EVENTS

First insertion, 20 words or less, minimum charge 50c. Subsequent consecutive insertions 40c per insertion. All over 20 words, 2c per extra word per insertion.

RADIO STATION CHEX BROADCASTS ALL SOCIAL COMING EVENTS EVERY MONDAY, WEDNESDAY AND FRIDAY AT 11:30 TO 11:45 A.M.
PETERBOROUGH BROADCASTING COMPANY LTD

BINGO IN AID OF THE WAR Victims' Fund by lady workers, South Ward, Progressive Conservative Association, in Orange Hall, Thursday, September 30 at eight o'clock.

Y. W. C. A. — GYM — SWIM — Club — Residence. Open House, Thursday and Friday evening. All departments will be "At Home" to their friends and new comers to the city. Enjoy an evening with a "Y" group.—Junior Rally, Saturday morning, October 2nd.

SOCIAL EVENING, K. OF C Hall, Simcoe street Tuesday. Thirty games. Special prizes. Come and bring your friends for an enjoyable evening.

"HIGH WYDE AND HANDSOME" Comedy by Knox United Church Young People, Mark Street United Church, Wednesday, September 29th, 8:15 p.m. Adults 35 cents.

"THE NEXT 88 DAYS" TITLE for Public Lecture by Mr. J. S. Eason (Toronto), in the Y. M. C. A. Assembly Room, Tuesday, September 28th at 8 o'clock.

PERSONALS

ORTH $50.00 COSTS ONLY 50c BEST I ever used. That's what one user said about "LLOYD'S CORN AND CALLOUS SALVE." 50c at Buchanan's, Elliott's McDermid & Jury, and Payne's Drug Stores

RAWLEIGH'S PRODUCTS. 360 Simcoe. Telephone 3055.

FULLER BRUSH PRODUCTS J Wright, 580 Bolivar. Telephone 8502

FULLER BRUSH REPRESENTATIVE Telephone 9778

Custom Tailoring

DOES YOUR COAT OR SUIT NEED Altering? Have it done now. Tony Pope, Greene Building. Dial 4295.

Piano Tuning

WILLIAM POTTER PIANO TUNING (Formerly Heintzman) Dial 9462

3a Hairdressers 3a

PARIS BEAUTY SALON — SPECIAL Permanents $1.95 includes Shampoo, Finger Wave, Testing, and Individual Cut. Telephone 5311. 184 Hunter W (opposite Bell Telephone Co.)

SPECIALS — END PERMANENTS $1.00 up. Oil Permanents $2.50 up. Downer's. Dial 8874

MARY MARINO SUGGESTS FOR FINE, Dry Hard-to-curl Hair, one of her better Oil Waves at $7.50. Other Oil Waves from $3.50 up. Dial 8663.

In Memoriam Verses

A booklet from which In Memoriam verses may be selected is available at the Advertising counter of The Examiner Telephone Classified Dept. 4641

PERSONALS

3a Hairdressers 3a

HOLLYWOOD OIL PERMANENT WAVES Regular $5.00 for $3.50. Rosanne Beauty Salon, Kresge Building. Dial 8837

FOR SALE

4 Miscellaneous 4

HAVE YOUR SHIRTS Made to Measure by MANSFIELD
M. BOARD
Telephone 8773 or 8889.

COLUMBIA RECORDS 25c EACH F H Johnston corner George and McDonnel

UNDERWOOD TYPEWRITER, GUARanteed in first-class condition. Telephone Evenings 3854

TWO QUEBEC HEATERS and THREE-Burner Gas Plate, cheap. Telephone 6604

PRACTICALLY NEW, GOOD CHEER Cook Stove and Acme Heater. 512 Parnell.

TWO YOUTHS' OVERCOATS, IN good condition, $7.50 each. Evenings 626 George North.

GREY WINTER COAT, ALSO BROWN Coat, both Squirrel trimmed, excellent condition, Misses, 13-14. Dial 9322.

QUARTER-CUT OAK DINING-ROOM Suite, 8 Pieces, good as new, 53 Benson Street, second street East of Normal School.

ONE BROWN COAT AND BLUE SUIT, size 36-38; One Goblin Cleaner, new; other articles. Write Box 274, Examiner.

NAVY BLUE SPRING AND FALL COAT Chamois lining, size 18. Telephone 5538.

LADY'S GOOD QUALITY BLACK WINter Coat, with Mink fur trim, size 14, hardly worn; reasonable price. Telephone 6672, between 6:30 and 7:30 p.m.

GOOD DRESSER. 413 BETHUNE.

KITCHEN CABINET, WHITE ENAMEL. 147 Hunter East.

PLUMBING SUPPLIES

Enamel Bathtubs	$29.50
Flat Sinks 18 x 30	$ 9.40
Flat Sinks 16 x 24	$ 9.40
Back Sinks 30 x 18	$16.20
Back Sinks 24 x 18	$15.35
2 Sec. Laundry Tray	$16.50
3-Piece Closet Set	$26.50
Hot Water Boiler	$11.75

Toilet Seats, Water Taps, Pipe and Fittings, etc., on request.
THE PETERBOROUGH METAL COMPANY
256 Simcoe Street Telephone 8301

GENT.'S BICYCLE $25.00, GOOD CONdition. 556 Edison.

MAN'S OVERCOAT, SIZE 38. APPLY 33 Benson Street.

WOOD AND COAL STOVE, PRACTIcally new. Apply 87 London Street.

METAL ICE REFRIGERATOR. 258 Prince Street.

QUEBEC STOVE, MEDIUM; LARGE Stained Glass Window. 483 Donegal.

TWIN SILVER FOX FURS AND SILver Fox Jacket. Telephone 7487.

MAN'S BICYCLE. 287 PARK STREET.

BOY'S NEW WOOL OVERCOAT, 9 TO 10 years. Telephone 6586.

LADY'S BROWN COAT, SABLE TRIM, size 38, like new. 6101.

PIANO, "DOHERTY." TELEPHONE 8820.

GURNEY COOK STOVE. TELEPHONE 4334.

HOT AIR FURNACE Condition like new. Suitable for Large House.
PETERBORO METAL CO.

KHAKI SHEEPSKIN LINED HUNTing Coat, price $25.00. 515 Water.

GOOD COOK STOVE, WOOD OR Coal. 584 Water Street.

SEALERS, DAY-BED, SEAL COAT. 518 Bonaccord.

SMALL RANGE, IVORY AND GREEN, in good condition. 196 Perry.

SMALL QUEBEC COOK STOVE, STEEL top, perfect condition, $25.00. Telephone 5211.

APARTMENT - SIZED PIANO, IN good condition. Tuned and Delivered. Parks' Studio, 208 Charlotte.

MOTORCYCLE AND 22 REPEATING Rifle, with Ammunition, cheap for cash. 82 Sophia Street.

GURNEY ANNEX STOVE, DAY-BED, good condition. Telephone 5963.

'CELLO, IN GOOD CONDITION, COMplete with Bow and Case. Dial 3309.

NAVY PRAM, CREAM INSIDE, $10.00. P. Bertrand, 701 George.

MAHOGANY PLAYER PIANO, FIRST-class condition, including 40 Rolls and Bench. Parks' Studio, 208 Charlotte Street.

KITCHEN TABLE, CHAIRS, SIDEboard, Washstand, Bed Outfit, Gent.'s Suit, Overcoat, size 38. 549 Harvey.

MAN'S BICYCLE, NEARLY NEW. 461 Hunter West, after 7.

SQUARE DINING-ROOM TABLE. Dial 7118.

THREE-BURNER GAS STOVE, $5.00. 571 Park.

WALNUT FINISH BOW-END DOUBLE Bed, with all-metal Springs, good condition. 477½ Bolivar.

KITCHEN CABINET, GAS STOVE, with Oven, practically new, 336 Dobbin Avenue.

GIRL'S FUCHSIA COAT, HAT, MUFF, size 8; Single Bed complete, Large size Spring and Mattress, like new. Telephone 7034.

HEAVY BENCH VISES FOR HOME, Farm, or Shop use, $7.65, also $12.95. Power Grinders and Buffers, $2.19 and $4.19. Save Safely at Canadian Tire Corporation Associate Store, Water Street (opposite Market).

CHINA CABINET. DIAL 7592.

PRACTICALLY NEW THREE-PIECE Studio Suite. Telephone 3030, between 6 and 9.

SINGLE BED, SPRING AND MATtress. 292 London.

OAK DINING-ROOM SUITE, EIGHT Pieces, Old English finish, good condition. Telephone 3722

MAN'S GREY WINTER OVERCOAT, in good condition, about 36-38. 103 Rubidge.

FOR SALE

4 Miscellaneous 4

ICE REFRIGERATOR. 710 CHARlotte Street.

STEWART-WARNER MARVEL MIRacle Vibrator Radio, only wet battery required. Address Wilf. Reynolds, Fraserville. Telephone Millbrook 102 J 12.

COAL AND WOOD RANGE, IVORY Enamel, $45.00. 213 Rutherford Avenue.

SET OF SLIDING GARAGE DOORS, complete with Track. Apply 55 Hunter East. Telephone 8938.

TWO USED SEWING MACHINES. "Singer," 8425.

RUG. MAY BE SEEN BETWEEN 5 and 7 p.m. 168 Brock Street, Apartment 1.

LANTERN SCREEN, A1 MATERIAL, 14-ft. square, and Accessories, $8.00. Telephone 3854.

CLEANRITE, JAVEL AND STERILIZER by Gallon. 6 Aylmer. 5197.

School Books for Sale

USED SPECIAL COMMERCIAL Books. 681 Reid.

4b Boats for Sale 4b

ONE 5 HORSE-POWER JOHNSON Outboard Motor, good condition; One 16-Foot Falcon Boat, practically new. Price for both, $200.00. Write Box 426, Lakefield.

5 Dogs, Cats, Birds, Etc. 5

THOROUGHBRED FEMALE RED SETter Pup, 5 months old, house-broken. 5350.

COLLIE DOG, $3.00. TELEPHONE 7032.

BEAGLE HOUNDS, FIVE DOLLARS and up. 471 Mark.

7 Livestock and Poultry 7

OXFORD SHEARLING RAM, LEICESter Lamb Ram. 34 ring 6, Omemee.

WELL MATCHED TEAM OF IRON Grey Percherons, Gelding, and Mare, 4 years old, about 2,800. Telephone 63W, Lakefield, or write Box 612, Lakefield.

12 PIGS, 7 WEEKS OLD, $5.00 EACH. Teelphone 41 ring 4, Keene.

85 YEAR-OLD LEGHORN HENS, LAYing; must go before October 1st to make room for Pullets. J. Cleary, 55 ring 21, Hastings.

THIRTY-FIVE HIGH RECORD YEARling Hens. Arthur Murray, Bridgenorth.

QUIET, TIDY, ROAN DURHAM BULL, 15 months old. Walter Pugh, Route 7, Peterborough.

SEVEN MILK COWS, 1 FAT COW, 6 Calves, Team Matched Clydes, 1,400 pounds. Telephone 2 ring 4, Douro, after 6 p.m. or Week-end

150 CHOICE BARRED ROCK PULLETS 4½ months old, One-Fifty each. Melville Wood, Bailieboro.

7x Farmer's Needs and Supplies 7x

WANTED, TRACTOR 2-FURROW Plow. Write Box 272, Examiner.

NEW TWO-FURROW INTERNATIONAL Tractor Plow. A. Fife, Indian River.

EXPERT TRACTOR PLOWING AND Cultivating. Milkweed and Corn Scuffling a Specialty. Telephone A. O'Halloran, 7781, or 319 McDonnel Street.

8 Real Estate 8

$500.00 Down Payment
Central, 6 Rms, Frame, oak fls., $2,500
Westcott, 6 Rms, Brick, furnace $3,000
North, 7 Rms, sewer and water $3,200
North, 7 Rms, modern $3,250

Central, 7 Rms, Oak fls., 2 bathrooms, easily Duplexed, $1,500 down .. $5,500
Charlotte, 6 Rms, modern, double garage. Vacant $4,200
J. A. GIBBS, 141 Hunter St. 3843.

Brick House and Apartment Attached, hot water heating, modern, central; storage for 16 Cars $6,000
Brick 7 Rooms, modern, Downie Street $5,500
50 Acres, Frame House, 3-piece bath, lights, barn stone foundation, trout stream $4,500
Brick 6 Rooms, modern, garage, extra lot. Terms $3,000
M STOREY
374½ George Street. Phone 6573

$2,000—6-Roomed Frame, Dublin Street $500.00 down.
$2,600—6-Roomed Brick, South, $1,000 down.
$3,500—7-Roomed House, East.
$6,000—New 5-Roomed Semi-Bungalow, West, $2,000 down.
A. E. THOMPSON
C. L. McINTYRE S. H. MITCHELL
Kresge Building. Telephone 7284.

6 Room Brick House, East City, Full plumbing. Possession now $3,000
6 Room Frame, edge of City, North, well water and light $1,500
120-Acre Farm, good land, 85 Working, 20 Acres Timber, balance Pasture, good Brick House, hard and soft water, nice lawns and garden, barn 35x100 on stone wall, stabling under, hay fork, drive shed, Hydro close by. A real Home and Farm $6,500
P. E. RUTHERFORD
146 Hunter Street 3602

W., 6 Room Bungalow, Extra Good condition $5,700
S., New 5-Room Bungalow $4,600
N., 7 Room Modern Home, Immediate possession $3,500
S., 7 Room Brick, complete set plumbing, $400 down $2,600
O'TOOLE BROS
Real Estate and Insurance
184 Charlotte St. Phone 9467

FOR SALE—
$3,000.00—5-Room Brick, central, large lot. Possession October 15. $800.00 down.
H. J. McCANNAN — JACK SINCLAIR
140 Simcoe Street. Phone 4246

10 Used Cars 10

$165.00 — ECONOMICAL, LIGHT SIX Sedan, beautifully kept, really good tires, size 4.75 x 20. Apartment E, 192 Hunter West.

1931 FORD COACH, GOOD TIRES AND motor. 380 Armstrong Drive.

1932 OLDSMOBILE COUPE, 1929 CHEvrolet Ton Truck. Wilbert Fowler, R. R. 4, Peterborough.

1934 CHEVROLET MASTER DELUXE Sedan, motor and tires in very good condition. After 6 o'clock, 697 George N.

1941 MASTER DELUXE CHEVROLET Coach, tires and car in first-class condition. Cash. Telephone 5664.

1929 OLDSMOBILE, REAL GOOD tires, in good running condition. 128 James Street.

1932 DODGE COUPE, RUMBLE SEAT, good condition, good tires. 27 Aylmer Street, after 6.

FOR SALE

10 Used Cars 10

1929 FORD T, GOOD TIRES AND engine. 103 Rubidge.

1929 DURANT, GOOD TIRES AND motor. 492 Cambridge.

1939 MERCURY COACH, 1938 FORD Coupe, 1937 Plymouth Sedan, 1936 Ford Sedan, 1935 Ford Sedan, 1935 Pontiac Convertible, 1932 Chevrolet Coach, 1932 Chevrolet Coupe. B. A. Station, corner Charlotte and Stewart.

1928 CHEVROLET COACH, GOOD tires, cheap. Apply to 671 Donegal.

1935 FORD COACH, EXCELLENT RUBber, perfect running order, 178 Aylmer, after 6 p.m.

1938 CHEVROLET SEDAN. APPLY 348 Burnham Street.

10a Used Trucks 10a

CHEVROLET ¾-TON PICK-UP TRUCK 576 George Street.

1940 INTERNATIONAL LONG WHEEL Dump Truck, tires new, good condition. Write Box 276, Examiner.

TO RENT

11 Miscellaneous 11

GARAGE, CENTRAL. DIAL 5904

ELECTROLUX CLEANER, COMPLETE by Day or Week. Telephone 4547.

TWO SUITES, WELL HEATED, WITH fireplaces. Three Adults wanted for winter months for each Suite. Kaledan. 813 Water Street.

11x Apartments To Rent 11x

CHOICE, MODERN, WARMLY HEATed Lower Apartment, fireplace, hot water, garage, central. Telephone 7794.

ATTRACTIVE, STEAM-HEATED, FURnished Suite or Separate Rooms, West, residential. 9420.

UPSTAIRS FLAT, FOUR ROOMS, close to Canadian General, newly decorated, $24.00 per month. Give size of family, etc., Box 273, Examiner.

SMALL MODERN FURNISHED APARTment, electric refrigerator; suitable for Business Couple. 634 George.

11xx Houses To Rent 11xx

FURNISHED HOUSE TO RENT FOR Winter months. 672 Stewart Street.

SIX - ROOMED HOUSE, DUBLIN Street. Write Box 277, Examiner.

12 Rooms 12

TWO FURNISHED BEDROOMS, CONtinuous hot water. 496 Stewart.

TWO UNFURNISHED, PARTLY HEATed Rooms, no children. 161 Adaline.

ONE OR TWO ROOMS, HEATED, NO children. 197 Hunter West.

LARGE FRONT BEDROOM, FURnished, continuous hot water, Lower Duplex, West-end. Telephone 5443, Evenings.

ONE OR TWO UNFURNISHED, Heated Rooms. Telephone 3667.

CENTRAL, NICE CLEAN ROOM, FOR 1 or 2 Young Girls. Teelphone 3005, after 6 p.m.

BED-SITTING-ROOM AND KITCHen, heated, Furnished, central; Young Couple preferred. Telephone 3935.

FURNISHED LIGHT HOUSEKEEPING Room, Two Girls, central. 270 Reid.

TWO UNFURNISHED, UNHEATED Rooms, private entrance; no children. 270 Reid.

HEATED, FURNISHED BEDROOM, very central, adults. Dial 7645.

LIGHT HOUSEKEEPING ROOM, Partly Furnished. 111 Rubidge.

LARGE BED-SITTING-ROOM, FURnished or Unfurnished, heated. Telephone 6762.

FURNISHED ROOM; BOARD OPtional; Convalescent considered. Telephone 4113.

FURNISHED ROOM. 177 AYLMER.

WARM BEDROOM, GENTLEMAN. 466 Sherbrooke.

WANTED

13 Rooms Wanted 13

THREE FURNISHED ROOMS, BY OCtober 15. Telephone 5265.

YOUNG COUPLE WANT WARM Room and Board. Write Box 251, Examiner.

Exchange of Apartments

TORONTO APARTMENT OR BUNGAlow Wanted by November First, in Exchange for 4-Roomed Apartment in Peterborough. References exchanged. Write Box 285, Examiner.

13b Houses Wanted 13b

FOUR OR FIVE ROOMED HOUSE, 2 adults, central. 174 Lock

TO BUY, 5 TO 7 ROOM HOUSE, IN City or vicinity, near Schools and with conveniences. Will pay cash. Give details to Box 271, Examiner.

15 Miscellaneous 15

STEAM BOILER, ABOUT 10 H.P. Write Box 284, Examiner.

TO BUY, FUR COAT, IN GOOD CONdition, small size. Telephone 3137.

COUPLE TO SHARE HOME, ONE child not objectionable. 748 New Romaine, after Six.

WILL PAY CASH FOR 1939 OR 1940 Chevrolet or Plymouth Coach or Sedan. Write Box 283, Examiner.

ICE-CREAM FREEZER. 413 BETHUNE.

CHILD'S WHITE GOLOSHES OR RUBbers, size 6 or 7. Telephone 8579.

SELF-OILING HEAD FOR TORONTO Windmill. Mrs. Laura Kincaid, Cavan.

TO BUY, REAL GOOD SINGLE OR Double Shot Gun, Twelve or Sixteen gauge. Write Box 275, Examiner.

ELECTRIC RECORD PLAYER THAT can be attached to Radio. Telephone 4049.

TO BUY, PORTABLE GARAGE, SIZE 10 x 18, larger preferred. Telephone 9421, Evenings, after 5.

WAITRESSES WANTED, FULL TIME or Part Time. Apply Selective Service, Barrie Building. O-158.

STOVES, FURNITURE HUDSON. Telephone 65, Lakefield

WANTED

15 Miscellaneous 15

ONE GOOD CUSTOM-BUILT DUCK BOAT 4697

STOVES AND FURNITURE WANTED Telephone 4115. Nights 6294

HIGHEST PRICES PAID FOR RAGS, Paper, Iron and Metals. J Burfield. Dial 8368

POULTRY AND FEATHER TICKS PAY Highest Prices. M. Glshman. Dial 8298

LIVE POULTRY WANTED — MARKET Prices. A Lantin. Telephone 6297

IRON RAGS FEATHERS PAPER Petersiel, Bethune and Hunter. Telephone 9403

LIVE POULTRY — PAY HIGHEST Prices. Florence 6823. 560 Homewood

LIVE POULTRY—MARKET PRICE M Katz 6906 192 Aylmer

18 Help Wanted, Female 18

WOMAN FOR HOUSEWORK, BY THE Day, North-end. Telephone 4155.

Switchboard Operator AND Assistant IN Mailing Room
APPLY:
SELECTIVE SERVICE,
BARRIE BLDG.
GEORGE STREET
O-158

GIRL TO DO HOUSEWORK: TWO Children. 272 Dublin, after 6.

Switchboard Operator
IN FINE LIGHT OFFICE
GOOD HOURS
APPLY:
SELECTIVE SERVICE,
BARRIE BLDG.
GEORGE STREET
O-159

WOMAN OR GIRL FOR PART TIME Housework. Telephone 3997, 544 Stewart.

19 Help Wanted, Male 19

MAN TO LOOK AFTER FURNACE IN Apartment Building, 70 Hunter Street East. Apply Apartment 11.

PIN BOYS. APPLY F. WHATLEY, J. J. Duffus Bowling Alleys.

WANTED—TWO EXPERIENCED MEAT Cutters; good working conditions and hours. Apply Selective Service, Barrie Building. O-157.

EXPERIENCED MAN FOR WORK ON Dairy Farm, near Peterborough; modern equipment. If Married, House supplied. Telephone 5086.

WANTED, 15 WOODCUTTERS, HOUSing accommodation furnished. Must supply own Bedding and Board. Apply Selective Service, Barrie Building. O-156.

19a Instruction 19a

SEWING LESSONS — FALL CLASSES Now Starting. For Enrolment, Dial "Singer," 8425.

20 Employment Wanted 20

MIDDLE - AGED LADY DESIRES Housekeeping Position in motherless home; no young children. Write Box 282, Examiner.

21 Boarders Wanted 21

BOARDERS, CLOSE TO C.G.E.; GOOD Board. 183 Stewart.

GENTLEMEN, CENTRAL. 6965.

GENTLEMEN. CENTRAL. 4350.

BOARDERS, CENTRAL. 491 AYLMER.

BOARDERS TELEPHONE 8727.

TWO BOARDERS. DIAL 4239.

WHY BURN COAL THIS WINTER — Make Reservations and stay at the Kaledan, 813 Water Street. Be warm and comfortable, with good Home-cooked Meals. Adults only.

WHO CAN DO IT

22b Painters & Decorators 22b

EFFICIENT SMART STYLING for HOME DECORATION
Interior and Exterior
"Elastica Quality Goods"
HAROLD COLEMAN
Telephone 9922 336 George Street

COLEMAN BROS — "THE HOME OF Decorating" Established 1906. Telephone 4463. North of Brock Street.

22f Miscellaneous 22f

INSULATING, FLOOR SANDING, CARpenter. Graham. Dial 9007.

Furnace and Stove Grates
Straightened and Welded.
Castings, Legs, Doors, Frames, etc., welded and repaired.
AXES SHARPENED
SAWS SHARPENED
STOVE PIPES ...... 20c each
ELBOWS 25c
Charlton Bros.
Wolfe and Rubidge Streets
Telephone 6884

WHO CAN DO IT

22f Miscellaneous 22f

SEWING MACHINES REPAIRED. "Singer," 8425.

BUILT-UP ROOFS, ASPHALT ROOFS Renewed and Painted; Chimneys Caulked; Ridge Roll Leaks. Dial in your trouble—7921.

BUILT-UP ROOFS, ASPHALT ROOFS Renewed and Painted; Chimneys Caulked; Ridge Roll Leaks. Dial in your troubles—7921.

NOW IS THE TIME TO HAVE YOUR Doors and Windows Caulked. Dial S. Currie. 3205

WINDOWS WASHED, STORMS PUT up. 634 Union.

BRICK CEMENT WORK, STUCCOING and Chimneys Rebuilt. 217½ Charlotte. Telephone 9836

HOUSES AND CELLARS WHITENED 634 Union

DUSTLESS FLOOR SANDING FLOORS Laid and Refinished. Decorating. William Higgins. Dial 8887

22h Carpentering 22h

EXPERIENCED CARPENTER 6225

25x Dressmaking 25x

DRESSMAKING TAILORING, ALTERations. Telephone 4936. 593 Harvey

Electrical Repairs

ELECTROLUX REPAIRS AND SUPplies. Only Electrolux Factory Branches have Genuine Electrolux Parts. For your protection, request service through Electrolux Canada Limited, 686 Water Street, Peterborough. Telephone 4547.

LOST

BETWEEN BEWDLEY AND PETERborough, Wednesday, 40-inch Tailend of Blue Truck. Finder please Telephone Milton Dunbar, Garden Hill.

BROWN LEATHER WALLET, CONtaining Registration Card, Pictures, and Money. 184 Lake.

ON SATURDAY, HASTINGS-WARKworth Road, New Black Suitcase, containing Summer Dresses. Miss Oliver, 4641.

LOANS

LOANS
For Men & Women With Jobs
NO ENDORSERS NEEDED

Cash Loan You Get	4 Payments	6 Payments	10 Payments	12 Payments	15 Payments
$25	$ 6.57	$ 4.46	$ 2.78	$ 2.36	
50	13.13	8.93	5.57	4.73	
75	19.70	13.39	8.35	7.09	
100	26.26	17.85	11.13	9.46	$ 7.78
125	32.83	22.32	13.92	11.82	9.73
150	39.39	26.78	16.70	14.18	11.67
200	52.52	35.71	22.27	18.91	15.57
300	78.79	53.56	33.40	28.37	23.35
500	131.31	89.26	55.66	47.28	38.91

(Choose a monthly payment plan)

Short of cash? Borrow at Household quickly and privately. Just tell us how much you need and choose a convenient payment plan. No endorsers needed. No credit inquiries made of friends or relatives. Payments include charges at rate of 2% monthly as authorized by the Small Loans Act, 1939. You pay nothing more.

Household Finance
Corporation of Canada
Established in Canada 1928
Second Floor Lansfield Block
177 Charlotte St (Opp Loblaws)
M E Holt Manager Phone 5841

CASH LOANS FOR Married Couples
WITHOUT ENDORSERS

CAMPBELL'S have a special loan plan for married couples. No endorsers are required to obtain from $20 to $1,000 cash. Details are confidentially arranged. Up to 18 months to repay. You will appreciate the quick and friendly Campbell service.

CAMPBELL
FINANCE CORPORATION LIMITED
Subsidiary of Industrial Acceptance Corporation Ltd.
169 Charlotte Street
(Above A. & P. Store) Phone 3520

People's Choice

(Continued from Page 6)

Referee Maxwell got into the battle several times. On one occasion in an effort to make Hogan break a hold at the ropes the official clapped a monkey drop hold on the housepainter and the next moment the two of them went sailing over the ropes to light with a thud on the floor of the arena. Housepainter Hogan took a few punches at the referee and then climbed back into the ring where Clayborne sailed into him like a tiger and almost got a fall before the Coast Badman could do anything about it.

A little later came the stranglehold incident, Clayborne taking advantage of it to drop both his opponent and the referee and then takes the fall.

It was announced from the ring that Clayborne would appear before Ontario Athletic Commission today, asking them to order Palermo John Katan to meet him here in a return bout next Tuesday night.

Scowling Doc Felice who tangled with the crowd before he was nicely in the ring won the preliminary bout from Jumping Joe Maich of Brantford after 21 minutes. It was a good battle with Felice the aggressor most of the route. The big Yugo Slav who had twenty pounds on the lively grappler from the Telephone City gave Maich a rough ride but Jumping Joe retaliated with some of the same stuff at times and the crowd cheered wildly when Maich turned it on. Local fans have Felice listed in the public enemy column and anything anybody pulls on him is all right here. However he was too big and too strong for the popular Maich and finally took the bout by shaking his opponent badly with a series of body slams and then slapping an unconscious chin lock on the Brantford grappler that soon reduced his rival to helplessness after which he spread him for the fall. At that Maich got all the cheers when the bout was over.

Dunlop A Victor

Another bad man triumphed in the semi-final when Al. Bunny Dunlop in a stormy bout threw Joe Christie after 24 minutes of lively battling. Christie, the tallest wrestler to appear here this season, weathered the storm effectively over most of the distance, although he took quite a pounding from the rowdy Dunlop. The new-comer earned applause by his clever work in breaking out of several dangerous Dunlop holds. On one occasion the Toronto Strongman picked Christie up and whirled him around in an airplane spin that looked like curtains for the tall battler. However when he tried to complete the spin by slamming Christie to the mat for the fall he suddenly found himself neatly trapped with a scissors hold and instead of dropping his opponent he went down himself. The crowd liked that and they got an even bigger kick when Christie after absorbing a series of Dunlop punches suddenly turned the tables on Dunlop by grabbing both his thumbs and working a little painful judo that made the Toronto mat artist say uncle for a while. However Dunlop finally ended the argument by tossing Christie around the ring with a series of body slams and then dropping on him to pin his shoulders.

There was more excitement after the bout had officially ended for Christie jumped on his feet after Dunlop's arm had been raised by Referee Maxwell and sailed into the big Queen City grappler swinging lefts and rights to the jaw and looked to be on his way to a knockout when Bunny planted his knee in the tall battler's stomach a couple of times and slowed him down long enough to let him climb out of the ring and out of reach of the angry Christie.

The usual officials were in charge. Bert Maxwell of Toronto refereed all three bouts and Fred Scates did the announcing and timing.

PROFESSIONAL

44 Lawyers 44

P D SCOLLARD - Barrister Solicitor Bank of Toronto Building Telephone 9939

JOHN A BRADSHAW - Barrister and Solicitor 360 Water Telephone 9884

PECK KERR & McELDERRY - Barristers Solicitors Money to Loan Offices 415-417 Water Street Telephone 4681 E A Peck K.C. F D Kerr K.C. V J McElderry K.C Walter H Howell

JACOB LOW - Barrister etc Mortgage Loans Suite 1-2 435 George Street (over Toronto Savings and Loan Co.) Telephone 7423 Nights 6214

ELLIOTT PHILP & CHANDLER- Barristers etc Money to Loan Offices Kresge Building Telephone 6675 A L Elliott K.C M.P.P W R Philp B.A. R J Chandler B.A

Chiropractors

M C GOODWIN CHIROPRACTOR and Drugless Therapist 108 Barrie Building 312 George Telephone 8795 and 5865

Return Engagement

LONDON, Sept. 28.—(CP).— Alfred Lunt and Lynn Fontanne have arrived in London to appear in Robert Sherwood's play, "There Shall Be No Night" and also in Molnar's "The Guardsman," in which they first acted 20 years ago.

AUCTION SALES

SALE OF 50 PURE-BRED AYRSHIRE Cattle, Free Listed and Fully Accredited, the property of J. Gordon Mann, on October 6, 1 o'clock, ten miles north of Peterborough: 20 Springing Cows, 4 Fresh Cows, 8 Springing Heifers, 10 Open Heifers, 3 Bulls, fit for service, 2 Grade Cows, 3-Unit De Laval Milking Machine, 750 lbs. De Laval Separator, 1 Grey Wagon Horse, 1,500 lbs., 5 years old. Lunch provided by Church Class in aid of Red Cross. For catalogue, write J. Gordon Mann, R. R. 4, Peterborough.—L. E. Franklin, Auctioneer. A. L. Edmison, Clerk.

FOR MR. HARRY MANLEY, WARsaw Road, opposite Curtis' Brick Yard, on Thursday, October 7, at 1:30: One 8-year-old Mare, 1,300 lbs., One Cow, 7 years old, due April 12, 3 Pigs, about 175 lbs., 2,000-lb. Scales, Root Pulper, Straw Cutter, Rubber-tired Democrat, Light Sleigh, Harrows, Ploughs, One-Horse Mower in good condition, Cultivator, Scuffler, Grindstone, Buffalo Robe, Separator, Churn, Household Furniture, Library Table, Extension Table, Chairs, Dressers, and many other articles.—Gordon Hancock, Auctioneer. Telephone 5021.

AUCTION SALE — FOR MR CYRIL Meagher, Lot 3, Concession 4, Township of Douro, one mile south of Douro Church, on Tuesday, October 5: Full Line of Implements, Hay and Grain, 14 Cows, some fresh and Springing, 20 Head Young Stock. See Posters — Gordon Hancock, Auctioneer. Telephone 5021.

VERNON HUNTER, LOT 14, CONCESsion 10, 1 mile east of Gravel Road, on 10th Line, Cavan Township, September 30th: Case Tractor, Threshing Machine, Full Line Good Farm Implements, Grain, Hay, Potatoes, 10 Cords Elm Stove Wood, Household Furniture, Horses, Cows, Stockers, Calves, Pigs, Hens, and 193-Acre Farm. Terms: Cash.—James Roddy, Bailieboro, Auctioneer.

FARM, FARM STOCK, AND IMPLEments— Mr Stanley Northey, Lot 30, Concession 13, Township Smith, Thursday, September 30: 35 Head Milk Cows and Young Cattle, 30 Pigs, Horses, 500 Bushels Oats, House and Barn, etc.—J. H. Miles, Auctioneer.

FARM STOCK AND IMPLEMENTS — Mr Richard Thompson, Lot 6, Concession 13, North Monaghan, Friday, October 1, 1 p.m.: Horses, Cattle, Implements, Hens, Hay, Hogs, etc.—J. H. Miles, Auctioneer.

FARM STOCK AND IMPLEMENTS — Mr James Beatty, Township Smith, near Selwyn, Tuesday, September 28, 1 p.m.: 25 Head Milk Cows and Young Cattle, 3 Good Horses, Full Line Implements.—J. H. Miles, Auctioneer.

FURNITURE SALE, CONTENTS 7-Roomed House, Mrs. Joe Lemay, Strickland Street, Lakefield, Wednesday, September 29, including: Drophead Singer Sewing Machine, Dining Suite, Beautiful Chesterfield Suite, Wardrobe, Library Table, Garden Tools, Dishes, etc.—J. H. Miles, Auctioneer.

FARM STOCK AND IMPLEMENTS — Mr. Ben Irwin, Lot 13, Concession 2, Douro, Tuesday, October 12, 1 p.m.: Horses, 36 Head Cattle, Full Line Implements, 35 Tons Hay, 300 Bushels Oats, Fall Wheat, 50 Bags Potatoes; 1941 Chevrolet Sedan, tires good, A1 condition.—J. H. Miles, Auctioneer.

STOCK SALE — MR. HUGH LITTLE, Lot 23, Concession 3, Township Dummer, Thursday, October 7: 50 Head Durham Milk Cows and Young Cattle, Horses, Wood, other articles. —J. H. Miles, Auctioneer.

MILES' AUCTION ROOM, 211 HUNTER Saturday, October 2: Dining-room Suites, Chesterfield Suites, Beds, Dressers, Chairs, Tables, Bedding, Dishes, Buffet, Coal Oil Stoves, Chest Drawers, Trunks, Clothing.

FARM STOCK AND IMPLEMENTS — Mr. Fred Brown, Lot 17, Concession 6, Belmont, about 6 miles north-east Havelock, on Thursday, October 14, at 12:30 — one of the largest Farm Stock and Implement Sales I have ever Auctioned in the County: 420 Sheep, 19 Rams, 30 Head Milk Cows and Young Cattle, 5 Extra Good Work Horses, Pigs, Full Line Farm Implements, practically new, including M.-H Threshing Machine, like new, John Derre Farm Tractor, like new, 500 Cord Mixed 4-foot Wood, 15,00 feet Pine Lumber, numerous other articles. Watch this space for further announcement.—J. H. Miles, Auctioneer.

Show Wrong Attitude

TORONTO, Sept. 28.— (CP).— Arthur Wilton of National Selective Service at Ottawa, last night told more than 70 delegates from Ontario and other centres attending a conference on vocational rehabilitation here that employers must shake off their "negative attitude" toward the physically handicapped.

Sports Day By Day

(Continued from Page 6)

Philadelphia Athletics and that seems a poor return for playing a major part in Toronto's capture of the International League pennant....One thing is certain about the world series and that is that the Cards will have a flock of left-handers for service against the Yanks....It looks as if Ernie White is back in form again to augment the St. Louis port-side brigade. He beat the Boston Braves yesterday 6 to 3....Credit the Philadelphia A's with consistency at least. The Mackmen sustained their 100th loss of the season last night at the hands of the St. Louis Browns....Old Preem Whiteley, Oshawa veteran seems to go on for ever and lose none of his stuff....He snapped his fast ball past the Toronto Invictus so effectively Saturday that the Queen City representatives could collect only four hits and were beaten 6 to 2.

ROOM AND BOARD —By Gene Ahern

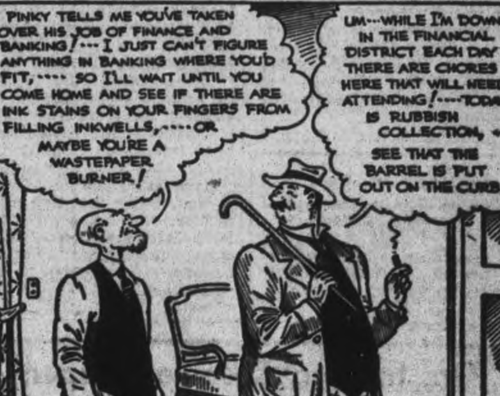

SCOTT'S SCRAP BOOK —By J. R. Scott

COPYRIGHT, 1943, KING FEATURES SYNDICATE, Inc., WORLD RIGHTS RESERVED

Home Service

Midwinter Garden of Indoor Plants

Gay Blooms Reward Little Care

So cheerful and colorful, a midwinter garden in your home tiding you over into spring! And so easy to raise, if you choose the right plants!

Clivia miniata, with its clusters of scarlet, lily-like flowers, looks delicate but is one of the hardiest. After a long and vigorous blooming period it puts forth jolly red berries.

Yet it asks so little care! A light window while it flowers; less light and less water afterwards. It can go on for years without re-potting.

You can even make the humble carrot work for your garden! With its bottom third in a dish of water it will sprout delightful, feathery leaves.

Our 32-page booklet gives simple rules for growing these and many other lovely flowering and foliage plants indoors—begonia, and cyclamen, narcissus and violet, to name only a few; as well as brilliant ivy, ferns, rubber plants. Has directions for all-year care; for window boxes, too.

For your copy of MAKING PLANTS AND FLOWERS GROW INDOORS send 15 cents in coins or stamps to the Peterborough Examiner Home Service. Be sure to write plainly your name, address and the name of booklet.

Marmora News

Miss Marjorie Stephens of Hotel Dieu Hospital, Kingston, is visiting her parents, Mr. and Mrs. S. A. Stephens.

Joan Shannon of the W.R.C.N.S., Toronto, is spending a furlough with her parents, Mr. and Mrs. J. A. Shannon.

The Voluntary Workers Club held a successful dance in Deloro Hall on Friday evening. Doug and Mryt Jones furnished the music.

Mrs. George Barrows is a patient in Belleville General Hospital where she underwent an operation on Friday.

Week-end guests included Mr. and Mrs. D. Cournyea of Tamworth with Mr. and Mrs. E. D. O'Connor; Mrs. J. Barrett of Belleville with her parents, Mr. and Mrs. B. Gaffney; David Crawford of the R.C.A.F., Deseronto with his parents; Mr. and Mrs. Wilbert Wood of Campbellford with relatives here; Lance Corporal Tom McNally of Kingston with his parents, Mr. and Mrs. H. A. McNally; Mr. John McCormick of Trenton with friends here; Miss Jean Bonter, nurse-in-training at Belleville General Hospital at her home here.

Stoker 1 John Shannon of the R.C.N.V.R. is spending a furlough with his parents, Mr. and Mrs. J. A. Shannon.

Mrs. Charles Cook attended the Meraw-Feeney wedding in Madoc on Saturday.

Provincial Officer Archie Grayling and Mrs. Grayling of Havelock were guests of Constable and Mrs. W. D. Lavender on Sunday evening.

DRUG THIEF

Nurse Maude Brown, 24, who telephoned Loughborough Hospital and, imitating an air-raid warden, ordered all lights to be extinguished so she could enter the building and steal drugs, was sentenced to six months in jail. Police said she escaped from Jersey during the Nazi occupation of that island.

BARCLAY ON BRIDGE

WRITTEN FOR THE EXAMINER

By SHEPARD BARCLAY

"The Authority on Authorities"

A UNIVERSAL CONVENTION

One convention which is universal among all experienced players is that which involves the rebid of one suit followed by the bidding of another one. It shows the first suit to be of at least six cards in length and the second to be of only four. By its use, many a safe trump suit of six cards in one hand opposite two in the other, is uncovered. Use of this convention can also point the way toward No Trump as the contract with minimum risk.

North: ♠ A K 10 7 4 3 ♥ K ♦ K J 10 8 ♣ 8 4

West: ♠ 8 5 ♥ 10 4 2 ♦ A Q 6 5 4 2 ♣ 10 2

East: ♠ Q J 9 2 ♥ A 7 6 5 3 ♦ 7 ♣ A J 3

South: ♠ 6 ♥ Q J 9 8 ♦ 9 3 ♣ K Q 9 7 6 5

(Dealer: North. Both sides vulnerable.)

	North	East	South	West
1.	1 ♠	Pass	2 ♣	Pass
	2 ♦	Pass	2 NT	Pass
	3 ♠	Pass	3 NT	Pass
	4 ♠	Dbl		
2.	1 ♠	Pass	2 ♣	Pass
	2 ♠	Pass	3 ♣	Pass
	3 ♦	Pass	3 ♥	Pass
	3 NT			

How much more accurate was the bidding chronicled above for Table 2 of the tournament where this deal was played. North showed South he had six spades and four diamonds, and South showed his partner he had six clubs and four hearts. So, when North put the side into 3-No Trumps, he knew exactly what kind of risk he was taking. As it developed, he made the contract, after East led the heart 5, though there are almost limitless possibilities to the variations which can come from different ways of playing the hand and different defenses.

At Table 1, where neither North nor South was particularly keen in bidding technique, North anyway knew enough to be sure that, after South said 3-No Trumps, he was in a spot. Having bid spades once, then diamonds once, then spades again, he had shown his partner only five spades and four diamonds. This is why he decided to try again at 4-Spades, getting himself set two tricks, doubled by East. He lost two tricks in trumps and three tricks to the three side aces.

* * *

Tomorrow's Problem

North: ♠ A 7 6 2 ♥ A 4 ♦ 6 5 4 ♣ Q 10 5 3

West: ♠ J 8 3 ♥ K Q J 6 ♦ Q 10 ♣ J 9 7 2

East: ♠ 9 ♥ 8 7 3 2 ♦ K J 8 3 2 ♣ A 8 6

South: ♠ K Q 10 5 4 ♥ 10 9 5 ♦ A 9 7 ♣ K 4

(Dealer: South. East-West vulnerable.

What is the correct way for South to play this deal at 4-Spades against a lead of the heart K?

Distributed by King Features Syndicate, Inc.

DAILY CROSSWORD

ACROSS

1. Twofold
5. Tears
9. Coin (India)
10. Size of type
12. Rub out
13. Aviator
14. Coin (Mex.)
15. Leather flask
16. Musical instrument
20. Bind
23. Falsehood
24. Goddess of harvests
27. Heavenly spirit
29. Memento
31. Scorch
32. Native of Denmark
33. City of France
35. Leaf of a calyx
36. Still
37. Fetish
39. Sick
40. Exchanges
42. Mine entrance
45. Like a wing
49. Wooden shoe
51. Hand covering
52. Steps over a fence
53. Egg-shaped
54. On the ocean
55. Flex

DOWN

1. Endure (archaic)
2. Tree (Java)
3. Writer of fables
4. Sheltered side
5. Royal Air Force
6. Eskimo house
7. Bucket
8. Stair
9. Twilled fabric
11. Before
17. Same as 39 Across
18. Sloth
19. Meshed fabric
20. Cat
21. Harden
22. Wading bird
24. Giraffe-like animal
25. Pertaining to punishment
26. Short line (angling)
28. Type measures
30. Poem
34. Haul
35. Slight taste
38. Tramp
40. Long fur neckpiece
41. Ointment
42. Biblical animal
43. Facts
44. Sacred bird
46. Another bird
47. Greedy
48. Color of a ruby
50. Afternoon reception
51. Sailor

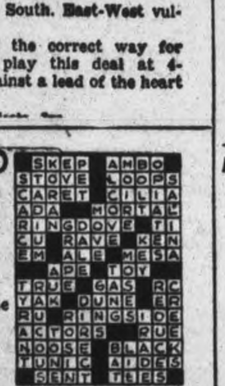

Yesterday's Answer

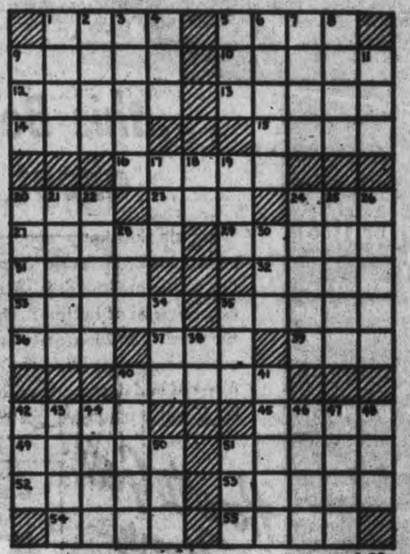

CRYPTOQUOTE—A cryptogram quotation

ORLZL TD SUORTSE LTORLZ EUUV UZ YIV, YHO ORTSWTSE AIWLD TO DU—DRIWLDGLIZL.

Yesterday's Cryptoquote: HE THAT PROCRASTINATES IN AN AFFAIR COURTS DESTRUCTION—PLUTARCH.

Distributed by King Features Syndicate, Inc.

TERRY AND THE PIRATES —By Milton Caniff

LI'L ABNER —By Al Capp

HENRY —By Carl Anderson

DONALD DUCK —By Walt Disney

BLONDIE —By Chic Young

MUGGS AND SKEETER —By Wally Bishop

BRICK BRADFORD —By William Ritt and Clarence Gray

TILLIE THE TOILER — By Russ Westover

Several Sites Suggested For City Hall

Planning for post-war municipal employment projects is proceeding at the city hall, but Mayor Hamilton and members of the council would like to inject more speed into present preliminaries while there is still ample time for considering primary aspects of some of the work which it is felt the city should undertake.

Recently consulting a federal building representative who was available in the district some of the proposed sites for a new city hall were visited, and in the meantime citizens generally have been making suggestions as to what they regard as desirable locations. One of them is on the north side of Murray street, between George and Water streets, extending deeply into that block toward the Public Library.

Adjoining property tends to enhance that block with St. Paul's Church on one side, the Y.M.C.A., Confederation Square, the library and other churches in the neighborhood. Choice of that location would require the purchase of a terrace on Murray street, private houses northward on Water and a service station and several houses on George street. The council has not yet reached the question of alternative sites, but it is generally recognized that wherever the city hall is built it will involve investment in land.

Conversations along the street have mentioned the Charlotte street front of the market hall block with the razing of it including the clock tower and stores along George street and the public building on Charlotte street.

The city owns that entire property, but its choice would cost the present rental income from the George Street stores.

Another site that has been mentioned is along Charlotte street from Louis to Aylmer street and to the west of the projected federal building whose erection was suspended by the outbreak of war. It is known that the Dominion government has bought the land and prepared plans for a combined post office and customs house, and those who have been mentioning that area for a city hall point out that the federal and municipal buildings would make idal companions, follow the trend of building generally to the west and south, and redeem Charlotte street at last from its rather ancient shabbiness in the vicinity of Aylmer street.

Another side which finds some approval is the corner of Brock and Water streets, and still another is the entire block within George, King, Water and Sherbrooke streets. The government probably still owns the south half of that area and would probably be willing to sell it to the city at a bargain. Reportorial mention of that property is aware of the fact that the north half of the property is occupied by the former Peter Hamilton manufacturing plant, and even reference to it might tend to cause Mayor Hamilton some embarrassment.

The council in its next step may send several of its members to St. Catharines and Kitchener to see their comparatively recently built city halls, and, as Alderman Bradburn remarked the other day, profit by any oversights or mistakes which they may have made.

And also in the meantime preliminaries for the consideration of a municipal airport are under way to the essential end of estimating what that enterprise would cost.

Mayor Hamilton's chief concern these days is get as much of the ground work completed early on municipal projects, for which there may be governmental assistance, and reach a position of comparative readiness for the time when men returning from the war will need work until the country resumes its peace time stride.

.S. Airforce ids Solomons

S. HEADQUARTERS, SOUTH CIFIC, Sept. 28 (AP). — More n 100 American fighters and mbers piloted by army, navy and marine flyers bored through stiff Japanese ground and air defences to blast besieged Kolombangara in the northern Solomon Islands, it was announced to-day.

Nine zeros were shot down over Kahili and more than 700 light bombs fell on Vila airbase at Kolombangara Thursday in what a spokesman at South Pacific Headquarters described as a perfectly co-ordinated mission.

Returning the next day 50 medium bombers accompanied by dive and torpedo bombers and fighters, dumped more than 20 tons of high explosives on enemy gun positions at Kape Harbor aind Ringi Cove near Vila.

British Push On To Join Yanks

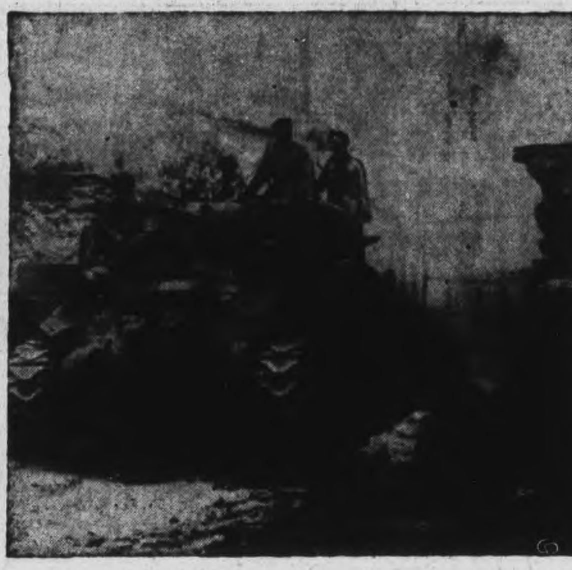

A Sherman tank crushes through a road barrier at Nicastre as British forces push their way north through Italy to join the Fifth Army.

Ceiling Price Put On Apples

OTTAWA, Sept. 28 — (CP). — The Prices Board announced today that ceiling prices on apples when sold by growers in the main producing areas of Canada, and on apples sold at wholesale and retail have been established under an order effective at once.

Three "producing zones" have been designated and ceiling prices at all levels specified for each zone.

Zone 2 is the Maritime Provinces. Quebec. For apples sold in this zone the ceiling prices are based on a delivered price at the Island of Montreal and at distribution points on or south of the main line of the Canadian Pacific Railway west to Sudbury, Ont. For other distributing points in the zone the ceiling prices are based on Toronto prices plus transportation costs from point of shipment, less 25 cents a hundredweight.

Zone 2 is the Moritime Privinces. The ceiling prices in this zone are f.o.b. Kentville, N.S., plus transportation to other distributing centres.

Zone 3 is British Columbia. The ceiling prices are f.o.b. Kelowna. Ceiling prices for British Columbia apples in other parts of Canada will be the Kelowna ceiling plus transportation costs.

The varieties of apples produced in the main areas have been divided, for purpose of the order, into two groups, "along lines recognized by the trade." The first includes all apples of the McIntosh family, Gravensteins of Nova Scotia, Fameuse, Snow, Northern Spy, except in British Columbia, Golden Russet, Delicious, Newton, Winesap and Stamen Winesap.

Group 2 includes all other varieties.

In Zone 1, the growers' ceiling prices delivered at the named distribution centres in southern Ontario and Montreal, for No. 1 grade apples, group 1, packed, are $6.60 a barrel, $2.20 a hamper, $2.35 a Quebec crate, 82 cents for an 11-quart basket and 49 cents for a six-quart basket. For apples in Group 2 the ceilings are $5.60 a barrel, $1.85 a hamper, $2 a Quebec crate, 68 cents an 11-quart basket and 41 cents a six - quart basket.

For "Domestic" grade apples in Zone 1, the ceilings in group 1, are $5.75 a barrel, $1.90 a hamper, $2.05 a Quebec crate, 70 cents an 11-quart basket and 42 cents a six quart basket. In Group 2, "Domestic" grade the ceilings are $4.70 a barrel, $1.55 a hamper, $1.75 a Quebec crate, 58 cents an 11-quart basket and 35 cents a six-quart basket.

Affects All Zones

In all zones, apples of other grades or packed in other types of containers than those mentioned are "correspondingly priced," the Board said.

For loose-packed apples a discount of $1 a barrel or 25 cents a crate or hamper is provided. For windfalls, where they are permitted to be sold, a discount of $1.50 a barrel or 50 cents a hamper or crate below the domestic - grade ceiling prices is provided.

The order provides for addition of storage and shrinking costs after December 1, at a rate of 30 cents a barrel, 10 cents a hamper, box or crate, or quarter-cent a pound on any other package, for each month.

On the above ceiling prices for growers, wholesale distributors are permitted to add transportation cost from F. O. B. points, and a mark-up not to exceed 12½ per cent of their selling price.

Retailers are limited to a mark-up of not more than 20 per cent of the retail selling price on unbroken barrels, boxes or hampers or other packages, or 25 per cent of the selling price on broken lots of apples.

Soldiers Object To Italians As Allies

By EDWARD KENNDEY
Associated Press War Correspondent

SOMEWHERE IN SOUTHERN ITALY, Sept. 21 — (Delayed). — (AP). — The Badoglio Government, now established in Southern Italy, seems determined to force itself upon the United Nations as an ally, but British and American soldiers here are frankly unenthusiastic about welcoming the Italians as comrades in arms.

It would not be surprising if Premier Badoglio issued a declaration of war on Germany as a means of getting into the winning camp and salvaging something in the post-war settlement.

The idea of accepting the Italians as "Allies", however, is repugnant to many of the troops, who thought they had defeated the Italians once and for all and now find it strange to have Italians in charge of civil administration here and issuing decrees which indirectly affect the Allied forces.

Badoglio, along with King Victor Emmanuel and Crown Prince Hum Humbert, now are established in a Southern Italian town which is in effect the provisional capital of Italy. Badoglio has his own army with arms, including artillery, and his government is permitted the use of the Bari radio.

Officers of the Allied military government of occupied territories (AMG) who came here to administer the country have found their organization sidetracked while the Italians control the civil power, and they are resentful of the situation. At least one high AMG officer has resigned.

MARMORA

Eighteen Donors Visits Blood Clinic

MARMORA, Sept. 28 — (ENS). — Eighteen blood donors visited the Belleville Blood Donors clinic on Sunday.

Those donating were:

Fourth donation: W. D. Lavender, E. Badour, C. Clemenger, Merle Gordon and Mrs. F. Matthews.

Third donation: G. Gazley, A. L. Drew, W. Dickson and F. Mumby.

Second donation: T. Devolin, J. Sproul, C. R. Whittemore, J. A. Rice, Mrs. J. A. Rice, Mrs. S. Varty, Mrs. G. Mantle and Mrs. F. Leal.

First donation: D. Marett.

ONE REASON FOR SHORTAGE.

A medium sized tank requires ¾ ton of rubber.

300 Present At Jamboree Held By Scouts

Peterborough Scouts were blessed by the weather on Saturday as the long postponed Jamboree was held at the Scout grounds north of Lock 22 above Nassau. The Parade slate shows that 134 Cubs representing eight Packs and 93 Scouts from 11 Troops were on hand to take part in the events. Twelve Cub officers and 13 scout officers, Mr. B. Ottowell, president of the local Association, Commissioner E. Wolfe. Mr. A. Hope, assistant commissioner, members of the local association and group committees were on hand, also many parents and friends.

The afternoon events were started off with the Grand Howl and Flag Break taken by Field Secretary Edgar Jones of Toronto and Commissioner Wolfe.

The new Scout Hut was then officially opened by Mr. Jones. Mr. Ottowell and Commissioner Wolfe spoke briefly on events leading up to the building of the hut and to what use the hut will be put. Also commendation was make to those who gave of their time in the erecting of the structure. There was no labour cost at all, as the officers and members of the local association had served in that capacity.

The Cub events were run off as follows:

Knot relay—1, St. John's; 2, All Saints'; 3rd, George St.

Hopping Relay—1, St. Luke's; 2, George St.; 3, Murray St.

Book Balancing—1, St. John's; 2, St. Luke's; 3, Sacred Heart.

Obstacle Race—1, George St.; 2, Murray St.; 3, St. John's.

Potato Race—1, St. John's; 2, George St.; 3, All Saints'.

Tug of War—1, George St.; 2, St. Luke's; 3, St. John's.

Skin the Snake—1, St. John's; 2, St. Luke's; 3, George St.

Scout Events

Tug of War—1, Sacred Heart; 2, St. James'.

Obstacle Race—1, Sacred Heart; 2, Park Hill; 3, St. Andrew's.

Skin the Snake—1, St. James'; 2, St. Luke's; 3, Mark St.

Pillow Fight—1, St. Luke's; 2, All Saints; 3, St. John's.

Tub-tilting—1, St. Luke's; 2, Park Hill; 3, All Saints'.

Message Relay—1, St. James'; 2, All Saints'; 3, Mark St.

Beal Trophy, only two entries — St. James' won from All Saints in a well-run race.

Camp Fire

A camp fire program was held at the south end of the grounds under the leadership of Akela Quirt McKinney who called on Mr. Hope, the first Peterborough Club Leader, to light the camp fire. Commissioner Wolfe thanked all for their support in their attendance and also drew attention to the coming Scout Apple day on Saturday, October 16.

Akela G. Groombridge gave the results of the days events. St. John's won the Bill Coleman Memorial Trophy for the Cub events with 14 points with George St. a close second with 12 points. St. Luke's was next in line with 9 points in the Scout events; St. Luke's and St. James' were tied for first position with 8 points each but as there is no award for first place this year the tie will not be broken. Sacred Heart, All Saints and Park Hill were next in line with 6-5-4 points in order given.

The genial master of ceremonies led in some good singing and a stunt was put on by two Cubs from Murray St. We want to compliment these two lads for their excellent description on knife sharpening.

Then in deep silence, standing bare headed in the darkness of the evening, with the light of the Camp fire casting its shadows in the trees, a splendid day was brought to a close with thanks to God as all joined in saying the Lord's Prayer.

WAR BORES WOMAN AGED 109.

Britain's oldest woman is Emma Shepherd, who at 109, is bored with the war. Miss Shepherd who lives in North Wales, thinks that "Hitler should know by now that his game's over."

Friend Il Duce

Beautiful Miria di San Servolo, Italian film star and friend of Mussolini, who, with her sister, Claretta Petacci, was recently arrested. Claretta, also a friend of Mussolini's, was nicknamed the "Fascist Pompadour" in Rome circles.

Will Weed Out College Pupils

OTTAWA, Sept. 28 (CP). — A policy of weeding out incompetent students from universities will be continued under decisions reached at a national conference of Canadian universities held here last month and now being applied by National Selective Service, it was announced today by Labor Minister Mitchell.

The policy, made known to Mobilization Boards across Canada by Arthur MacNamara, Selective Service Director, provides in part:

"That any student, either man or woman, of the age of 18½ years or more who fails to pass any term or yearly examination required by his or her universty or college be refused permission to continue his or her studies in the university or college concerned until he or she presents a permit to so do issued by the appropriate National Selective Service officer."

Text of main point of the program affecting students as announced officially today, was made public Saturday by McGill University authorities.

Bonarlaw News

Mr. and Mrs. Gerald Burkitt attended Belleville Fair this week.

Mr. and Mrs. Melville McKeown and baby visited Mr. and Mrs. Fred McKeown.

Miss Jean McInroy has accepted a position at Batavia.

Church Services Recall Grim Battle

By DOUGLAS AMARON
Canadian Press Staff Writer

LONDON, Sept. 28 (CP Cable)— The people of Britain looked back over three years today to the battle of Britain when the valiant and outnumbered R.A.F. in the sky and the civilian men, women and children on the ground won the first great victory of the war over the Germans.

Led by the King and Queen who joined the big congregation in a remembrance service at St. Paul's, Britons in the capital and provincial cities, towns and hamlets paraded to churches Sunday to commemorate the third anniversary of the Germany air force's defeat in the skies above Britain.

Civil defence and war workers, air crews and W.A.A.F's marched in the parades and attended the services to mark the Battle of Britain anniversary and civil defence day. The flag of the civil defence corps flew side-by-side with the R.A.F. ensign.

King Takes Salute

The King took the salute with the Queen by his side at the march past of thousands of London civil defence services and fliers, many of whom fought in the Battle of Britain.

After the procession passed, Their Majesties chatted with the heads of the civil defence and dominion high commissioners for some 15 minutes.

Later the King held an investiture in Buckingham Palace at which he decorated Subadar Lalbahadur Thapa, Gurkha officer who won the Victoria Cross for valor in the Battle of Egypt.

The memorial service at St. Paul's, itself scarred by bombs, was the largest in the country. Air Chief Marshal Sir Hugh Dowding, R.A.F. head during the trying days of September, 1940; Air Chief Marshal Sir Charles Portal, Chief of Air Staff; cabinet ministers and members of the diplomatic corps attended while the Archbishop of Canterbury preached the sermon.

The Archbishop said that those who saved this island three years ago were "used by God as a means of miraculous deliverance."

Reds Send Vishinsky

LONDON, Sept. 28 (CP). —The Soviet Foreign Affairs committee announced yesterday it has appointed Andrei G. Vishinsky, Soviet Commissar of Foreign Affairs, as its representative to the new Inter-Allied Mediterranean Commission and revealed that the Commission will have its headquarters in Algiers.

3,000 Coal Miners Strike In Scotland

GLASGOW, Sept. 28 (CP Cable). —Seven Lanarkshire coal pits were idle Saturday as nearly 3,000 miners refused to work in protest at the arrest of six miners who failed to pay fines of £5 ($22.50) each imposed in a Glasgow court recently in connection with a previous strike.

The walkout took place against the advice of union leaders.

The strike followed shortly settlement of a Nottinghamshire walkout in which 20,000 miners were idle for a week over the jailing of a youth for refusal to work underground. The youth subsequently said he was prepared to go below ground.

Churchill To Blame

CHICAGO, Sept. 28 (CP).—Earl Browder, general secretary of the Communist party in the United States, asserted Sunday that Prime Minister Churchill "made the decision not to open the second front" and that President Roosevelt submitted "because he is unwilling to have a public disagreement with Churchill."

To our policyowners

Life Insurance is part of the Canadian Way of Life

Life Insurance is one of the means by which freeborn men proclaim their independence and self-reliance. They don't want charity.

When a man buys Life Insurance he indicates that he can—and will—protect himself and family from fear of want to the best of his ability. He cherishes the dignity and self respect which is his heritage, and which is part of the Canadian Way of Life.

Confederation Life Association
HEAD OFFICE TORONTO

Branch Office: 169 Charlotte Street, Peterborough
MAURICE B. PRINGLE, Manager

CANADIAN GENERAL ELECTRIC
Offers You FREE

...this Beautiful New Book about ELECTRONICS

What do you know about Electronics? Do you realize how this "new science for a new world" is playing a big part in many secret war weapons? Do you know how it is speeding war production? How it is performing new miracles of healing? How it will beneficially affect all our lives, after the war? The Electronics story is a fascinating one. It is one with which every progressive-minded Canadian will want to become acquainted. It is pictured and described excitingly in this valuable, new, full-colour, 32-page book which is offered free to you. Simply mail the coupon now.

WHAT THE BOOK CONTAINS

- The thrilling story of electronic research — the development of the electronic tube — the discoveries of Thompson, Edison, Fleming, de Forest, Steinmetz.
- How electronics is being applied — in war, in industry, in the battle against disease, in producing new strains of flowers and fruits.
- The electronic world of the future — television, static-free FM radio, wireless transmission of power and a host of other possible uses.

How to Get Your FREE Copy

To Canadian General Electric Co. Ltd., 212 King St. West, Toronto, Ont.
Please send me my free copy of the booklet "Electronics—a New Science for a New World". R-343PE
Name
Address

CANADIAN GENERAL ELECTRIC CO. LIMITED

BREAD SECRET!

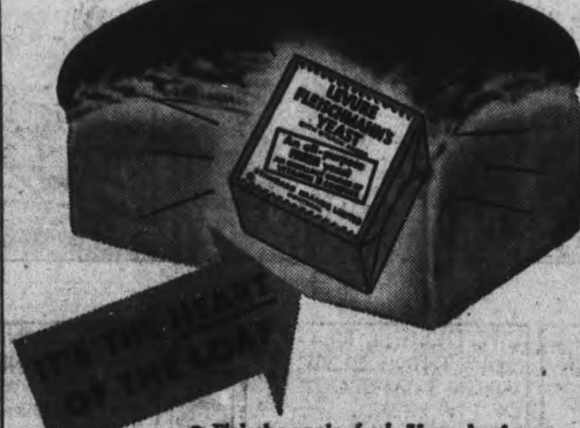

● Fleischmann's *fresh* Yeast is always ready to give you extra *good* bread that's sweet-tasting and even-textured! That's why it has been the favorite fresh yeast of Canadian housewives for 4 generations. If *you* bake bread at home don't run risk of a failure — use *dependable* Fleischmann's *fresh* Yeast. At your grocer's! Order it today!

GET MORE VITAMINS — MORE PEP! Eat 2 cakes of FLEISCHMANN'S *fresh* Yeast every day. This Yeast is an excellent natural source of the B Complex group of vitamins!

MADE IN CANADA

The RATIONAL CHOICE
RED ROSE QUALITY Makes COUPONS GO FURTHER
RED ROSE TEA & COFFEE

TELEPHONES:
Examiner 4641
CHEX 4641
Nights after 6 p.m., Sundays, Holidays
Examiner 4641
CHEX 4643

Evening Examiner
Peterborough

FINAL
CITY EDITION

VOL. LXXXVIII, No. 75 — WEATHER Fine and cool. — PETERBOROUGH, WEDNESDAY, SEPTEMBER 29, 1943 — ★★ — PRICE FOUR CENTS

ALLIES STORM POMPEI NEAR NAPLES

Nazis Stall Advancing Reds With Powerful Blows Along East Dnieper Banks

Russians Surging Ahead Rapidly Along Upper Dnieper Toward Gomel And Vitebsk Cities

By HENRY C. CASSIDY—Associated Press Staff Writer

MOSCOW, Sept. 29—(AP).—Unleashing concentrations of troops and tanks in the battle for the Dnieper River, the Germans counter-attacked strongly today in a bid to maintain their bridgeheads on the eastern bank.

Frontline dispatches said the enemy, holding favorable positions, was launching 10 to 12 counter-attacks daily with powerful air support. The Communist party newspaper Pravda reported that at one point a Red Army was put in a "critical situation" at one time, but Soviet artillery came to its relief.

No further progress was reported immediately in the directions of Zaporozhe and Dnepropetrovsk, two major objectives on the lower Dnieper.

Zaporozhe lies on the east bank of the Dnieper behind a solid ring of fortifications. The main part of Dnepropetrovsk, the suburbs of which already have been reached, lies on the west bank.

(Today's German communique, as broadcast by Berlin, said German troops, engaged in heavy defensive fighting on the Dnieper warfront, lost ground temporarily yesterday but wiped out their losses with counter-attacks.

(The communique said Russian attacks at several points on the west bank of the central Dnieper were frustrated. It reported Russian bombers raided Constanta, Rumanian Black Sea port.)

Situation Static.

The situation around Kiev, less than 200 miles to the northwest on the great bend of the Dnieper, was comparatively static with the Russians consolidating their positions on the east bank across from that great German defence bastion.

Soviet armies far to the north were plunging forward in a movement that threatened the early collapse of Germany's upper Dnieper line. The Moscow war bulletin recorded the capture of more than 1,000 villages and towns in this drive into White Russia toward the Baltic States and old Polish border. Already the strategic Gomel-Vitebsk railway line is within range of Red Army siege guns.

German troops falling back on Vitebsk were reported blowing up bridges and dynamiting military installations as the Soviet columns stormed to within 10 miles of that key to Poland and the Baltic seacoast.

The Soviet communique declared that German troops were falling back in disorder between Vitebsk and Gomel, junction of five railways

NAZIS IN HEADLONG
(Continued on Page 8, Column 4)

Liberals Start New Program Of Organization

By C. R. BLACKBURN
Canadian Press Staff Writer

OTTAWA, Sept. 29 — (CP). — With a new executive and a new program the National Liberal Federation today began a period of organization activity after being virtually inactive since the 1940 Dominion elections.

The special meeting of the federation advisory council and more than 300 additional members registered as non-voting delegates completed a two-day meeting late last evening.

A series of resolutions were adopted but not made public. It was intimated that they would be consolidated in a single program which will form the basis of the federation's educational campaign in the coming months.

All the meetings were closed to press and public but an official spokesman said the resolutions might be made public later when they have been reprinted.

Senator Wishart Robertson of Halifax, 52-year-old former member of the Nova Scotia legislature for Shelburne County, was

LIBERALS START
(Continued on Page 2, Column 3)

Peterboro Man Held For Murder

TORONTO, Sept. 29—(CP).—Mrs. Oliver Casselman, mother of two children, is dead and 53-year-old Walter D. Holland, with whom she lived for 11 years, is under arrest charged with her murder.

The woman died suddenly yesterday after she had taken a capsule believed to have contained poison. Police said the capsule had been given to her by Holland the previous evening when she asked for a pill to relieve a headache.

The 32-year-old Mrs. Casselman, who, police said, had left her husband and lived with Holland in Peterborough, Ont., and Windsor, Ont., before coming here, died in hospital soon after she had collapsed in a house on Woodycrest Avenue. Driver for a cleaning firm, she became ill in her truck and had gone into the house to telephone her employers. She collapsed while talking on the phone.

Holland, automobile storeroom keeper, was arrested at his work, and Detective Robert McArthur said that while the man was being placed under arrest he attempted to get rid of some capsules that were in his pocket. They were recovered by police, however.

Police said they had learned Holland and Mrs. Casselman had been drinking in a hotel beverage room Monday night when the woman was said to have complained of a headache. She was given a capsule, police said, but evidently didn't take it until sometime yesterday.

EXTRA!

ALLIED HEADQUARTERS IN NORTH AFRICA—The Germans now hold only a 15-mile strip along the east coast of Corsica, in the Bastia-Borgo-Folelli area, the French high command announced today.

ALLIED HEADQUARTERS IN NORTH AFRICA—Allied troops were only a few miles from Naples today and news of an entry into the Italian metropolis was expected any moment.

HALIFAX—George Arnold Burbidge, 73, dean of the Maritime College of Pharmacy, member of the faculty of Dalhousie University, and former chairman of the council of the Canadian Pharmaceutical Association, died in hospital here yesterday after a month's illness.

Senators Try For Waterway

War Will Delay St. Lawrence Project

WASHINGTON, Sept. 29—(AP).—Authorization for construction of the St. Lawrence Waterway to open the Great Lakes to Atlantic ocean traffic and develop water power resources has been proposed in bills by Senator George Aiken (Rep., Vt.) and Rep. William Pittenger (Rep., Minn.)

Aiken said there was little hope of passage of the measures during the war, despite support of the United States War, Navy, Commerce, Agricultural and State Departments.

The development would cost about $429,000,000, of which Canada would pay $144,000,000, Aiken said.

The St. Lawrence would be deepened to 27 feet, enough draft for seagoing vessels. The power plants would be constructed by the State of New York, but the bill would require the state to sell excess power to adjoining states. The present plans call for development of 2,225,000 horsepower, Aiken said.

Paralyzed 4 Years By Incurable Malady Man Earns Living With 1 Finger Typing

By MARGARET ECKER
Canadian Press Staff Writer

TORONTO, Sept. 29 (CP)—The true story of John Patrick Murphy is stranger than the fiction he writes. It's a pulp writer's dream come true.

Four years ago—on July 26, 1939—John Patrick Murphy was picked up by police from a Toronto street. A woman standing by muttered, "aren't these drunks disgusting," and an ambulance took him, unidentified, to a hospital.

John Patrick Murphy wasn't drunk. He was completely stricken by paralysis. His brain was clear, but he couldn't move a finger, he couldn't even frame his own name with his lips. He did try, and from the results he was booked for two years in that hospital as "John Murray" of Vancouver.

Mystery Man

John Patrick Murphy of Timmins, Ont., telegrapher and radio announcer, vanished into thin air. A mystery man lay in the hospital. A wife and a nine-year old son waited at home, dazed, incredulous that the father of the home should not return from a business trip to Toronto.

As John Patrick tapped out on an alphabet board in Our Lady of Mercy Hospital for incurables the other day: "Even from the first there was little pain—only shock. My mind was clear."

At the end of eight months he could swallow and a little feeling had seeped into his left side. He still couldn't grip a pen or pencil.

One day, his wife in her search for him, passed within two blocks of the hospital. She couldn't know that her husband might almost have seen her from his wheel chair by the window.

John Patrick Murphy still sits in that same chair. He's still a paralytic. He still has no control over his body except for the fingers of his left hand with which he can punch typewriter keys.

But the world became his oyster when the meagre power came back to those fingers.

Hands Move

"I'm doing all right now," he tapped out on his alphabet board.

PARALYZED 4 YEARS
(Continued on Page 8, Column 3)

Slow Down In Industries Worries British Leaders

By DOUGLAS AMARON—Canadian Press Staff Writer

LONDON, Sept. 29—(CP).—The buoyancy with which the nation greeted the success of Allied arms had a paradoxical effect in war industries where good news led to some relaxation of the all-out effort workers have been making since Dunkirk.

Britain's factory output is higher than a year ago and the hourly output per worker is greater than in the United States or Germany, but there have been in recent weeks signs of industrial unrest which are causing concern.

Late in September 20,000 workers were on strike in Britain and other strikes were threatened. In many cases the grievances were what one industrial reporter termed "frivolous" and the real reason was believed to be the conviction that "the war is as good as won."

The government, however, as shown in Prime Minister Churchill's speech to the House of Commons Sept. 21, does not hold such an optimistic opinion, contending that the bloodiest period of the war is still to come. The industrial unrest has government departments worried.

Hits Aircraft Group.

Sir Stafford Cripps, Minister of Aircraft Production, met 1,000 representatives of the aircraft industry in London the day Mr. Churchill spoke to hear and discuss their complaints and to tell them the government's program.

For some months there has been unrest among aircraft workers, provoked by what they claim are "inexplicable delays and lack of work."

At the end of the meeting, during which a message from Churchill was read, a pledge was made that the industry would devote its untiring effort to provide the R.A.F. and fleet air arm with the greatest output of aircraft within its power.

Britain has weathered greater threats to industrial production than those she faces at present but the coming weeks and month are important one and the government is stressing the fact that every bomber produced now, every ship sent down the slips, every ton of coal mined, will help speed the end of the war.

Ford Dismissal To Be Discussed

TORONTO, Sept. 29 —(CP)— O. E. Lennox, Assistant Master of the Supreme Court of Ontario, today said a preliminary discussion will be held here Monday between J. L. Cohen, K.C., of Toronto, counsel for A. Nelson Alles, C.C.F. member of the Ontario Legislature for Essex North, and J. B. Aylesworth, K.C., of Windsor, counsel for the Ford Motor Company of Canada, Limited, on circumstances in connection with the dismissal of Mr. Alles by the Ford plant a week ago.

A public hearing will open at Windsor, Oct. 6, Mr. Lennox said.

Mr. Lennox was appointed by the Provincial Government last week to conduct a public inquiry into the dismissal.

Mr. Alles said last Wednesday that on his return to his job at the Ford plant he was told by Wallace Clark, head of the personnel department, that he no longer was on the payroll of the company.

The C.C.F. member was an accredited delegate to the recent annual convention of the Trades and Labor Congress of Canada at Quebec and following that meeting attended a C.C.F. caucus at Toronto.

He said he had asked for leave of absence to attend the Quebec meeting and had been refused. He said company officials told him that if they granted him leave it would be setting a precedent.

Duke At Washington

WASHINGTON, Sept. 29.—(CP)—The Duke and Duchess of Windsor en route from Boston to the Bahamas, arrived in Washington last night for a two-day visit.

Canadians Capture Town On Hill

12-Hour Siege Stampedes Nazi Garrison

By WILLIAM STEWART
Canadian Press War Correspondent

WITH THE 8TH ARMY IN ITALY, Sept 20 — (Delayed)—(CP Cable). — Canadians occupied an important town in the hills of Southern Italy after a 12-hour siege fought from neighboring slopes.

Difficulty of the approach to the town made it possible for light German rearguards to hold the Canadians off until Royal Canadian Engineers had cleared the roads of mines and built a detour around a demolished bridge to open the way in.

While they worked tanks, which later rolled into the town with the first troops, sat in the hills blazing away at cleverly-concealed German machine-gun nests. Canadian artillery behind the tanks also battered various defensive locations.

Canadian infantry who moved slowly into the town took a few German prisoners who were among the first captured since the start of the invasion of Southern Italy. Both infantry and engineers came under rapid fire of German machine-guns and suffered slight casualties.

Progress Slow.

We joined the Canadian spearhead force of reconnaissance, infantry, tanks, artillery and sappers late on Sunday afternoon and got to within two miles of the town at nightfall. It was slow progress because engineers had to repair bridge demolitions carried out a bare half-an-hour before the Canadian advance, and sweep roads of mines.

The Canadian column moved on with the Lieutenant-Colonel commanding the force riding in a jeep directly behind the leading carriers and tanks. I mounted the turret of a scout car with Captain W. G. Janes of Bowmanville, Ontario. Suddenly the column halted and the wireless crackled with the news that enemy tanks were believed ahead. The alarm about enemy armor proved false and the entire column speeded up as the sun began to sink behind a purple ridge. Progress as soon slowed down once more, however, while sappers rooted up and exploded

The sappers went about their hazardous work casually, crouching only a few yards over the edge of the high road when the mine exploded throwing a great, black smoke ring skyward.

Many Fresh Graves

Janes pointed out German graves by the roadside, identified by helmets perched on crude wooden crosses planted in mounds of earth. All along the road there was evidence of the Allied air forces which had intercepted the withdrawing German transport. The road was pocked with big craters and every quarter mile or so there was the wreck of a German vehicle, either on the road or pushed over the edge into the valleys.

Janes said the troops, tankmen, gunners and sappers in the spearhead column had been travelling for three days with little sleep and irregular snacks but the Germans were still evading them.

Bewildered Mother

SEATTLE, Sept. 29—(AP). —A. J. Browning's bantam hens hatched five turkey eggs last spring. It's proved quite upsetting. The turkeys try to huddle under the bantam's wings, and are so big they topple over the tiny mother hens. But the bantam rooster crows with exceeding pride.

Italian Town Flattened By Two Enemies

By DANIEL DE LUCE
Associated Press War Correspondent

CORLETO-PERTICARA, Southern Italy, Sept. 22—(Delayed)—(AP)—Here in Corleto-Perticara you will find the heartbreak town of southern Italy.

Along four military roads which meet in a dusty junction at the edge of the bomb-torn Piazzo Plebiscito the German retreat rushed pell-mell last week-end.

For four days and night R.A.F. and American bombs sowed explosives in giant patterns over the sun-scorched shoulder of the Appennines whereon Corleto stands.

German vehicles caught in the whiplike range of Allied bombs were splintered into a thousand fragments and scattered as chaff in the wind.

On Corleto's main street—Via Pietro la Cava—gray stone buildings with red tile roofs collapsed in piles of rubble and shade trees were upturned.

German Depression.

A half mile from Corleto on the crater-pocked road westward lies a mangled Nazi army truck in which two Germans set out to lay mines to protect the retreat toward Potenza. One was killed outright by an Allied air attack and the other died within a few hours, the Italians told me.

Beside the overturned chassis in the ditch was a Paris-made letter folder. Inside was a neatly typewritten message to "Mein Lieber Kurt" from a bitterly distressed girl who scawlingly identified herself as "Bobb."

I've just read this letter—so despairingly and war weary and anti-Nazi—that it casts an amazing light on what the German home front has been thinking. It was dated Aug. 1, 1943.

"It's now weeks and months that my last two letters have gone unanswered," wrote the Berlin girl to her soldier lover.

Terror Raid

"Everything here is satisfactory... Allied terror attacks are greater than ever....Hamburg, which is spoken of as a 'general test,' suffered heavily....Everything is satisfactory except that my 76-year-old father's home was hit and burned down. He was knocked unconscious and was taken to the hospital with grave burns.

"Reichmarshal (Goering?) whose mouth was always so full of words is not silent. He is called 'Tengelmann' (name of a German chain system of restaurants) because in so many towns he has had defeat."

Eating bully beef and biscuits in the debris of Corleto's Piazza Plebescito I heard the story of 24 Jews—14 women, eight men adn two children—from the grizzled, bespectacled Hermann Emphraimson, former

ITALIAN TOWN
(Continued on Page 2, Column 4)

Fall Of Naples Imminent Germans Withdrawing; 8th Army Wins Zappanetta

Montgomery Wipes Out Deep Salient Between Malfi And San Angelo Clark 13 Miles From Heart Of Naples

By N. NORGAARD—Associated Press War Correspondent

ALLIED HEADQUARTERS, North Africa, Sept. 29—(AP).—The 5th Army has driven the Germans from their last mountain positions above Salerno and is pursuing the enemy on the plain within 15 miles of Naples, the fall of which appeared today to be imminent.

The Germans, routed out of the mountain strongholds in six days of heavy fighting, were in general retreat, leaving the Allies in complete possession of the Sorrento Peninsula, which separates the Bay of Naples from the Gulf of Salerno.

British and American troops of Lt.-Gen. Mark Clark began the final attack on the enemy's extremely strong mountain positions at dawn yesterday and by noon had captured Nocera, vital road centre at the beginning of the coastal plain leading to Naples.

Castellammare, important naval base on the southern shore of the Bay of Naples, also fell quickly into Allied hands as the Germans withdrew in a flight that may not cease until they reach the River Ventura line, well north of Naples.

(In London, the authoritative British Press Association said it had learned that 5th Army forces had entered historic Pompei at the foot of smoking Vesuvius and only 13 airline miles from the heart of Naples.)

Advance General.

The break through on the extreme western end of the front extending across Italy from coast to coast was accompanied by a general advance on the entire 8th and 5th Army line.

Troops on the 5th Army's right flank smashed their way six miles northward against crumbling enemy opposition and were within seven miles of Avellino, road and rail junctions which is the key to inland communications east of Naples.

The capture of Avellino would constitute a threat to any German effort to make a new stand anywhere east or south of Naples.

Straighten Line.

The British 8th Army, including the Canadian 1st Division, meanwhile wiped out the deep salient on its western flank, previously reported, and established a straight line between San Angelo and Malfi, while along the Adriatic Gen. Sir Bernard Montgomery's forces stormed northward from Margherita Di Savoia and occupied the town of Zappanetta on the gulf of Manfredonia, due east of the great Foggia air base.

British troops on the extreme southwest end of the Allies' front began the final shove against the enemy in the mountain line north and northwest of Salerno and encountered the bitterest kind of fighting at the town of Sala, which already had changed hands many times in recent weeks of the furious struggle.

This time Allied troops seized it for keeps and swept on triumphantly, realizing that any further attempt to make a stand in that area was futile, began to retreat.

Reports from the front emphasized that the enemy's withdrawal was orderly and there was no suggestion that the Allies were taking

FALL OF NAPLES
(Continued on Page 2, Column 5)

Reek Explains Duties Of Commission

TORONTO, Sept. 29.— (CP). — "This is the first committee of its kind in Canada," W. R. Reek, Deputy Minister of Agriculture, told members of the Ontario Agricultural Royal Commission at their first meeting to-day. The commission with wide powers has been set up by the Ontario government to inquire into and recommend on farm problems.

Stressing the wide powers contained in the commission, Mr Reek said it permits the members to inquire into the necessity for methods to provide credit for agricultural purposes; education for successful agriculture development and satisfactory country life; organization for profitable marketing of farm products together with cost of producing, marketing and processing farm products.

The commission also permits inquiry into price spreads, methods of financing and labor problems.

Wide Authority.

"You are given authority to delve into everything connected with agriculture," Mr. Reek declared.

The commission also has power to summon persons and corporations to give evidence under oath and order production of documents on matters under examination.

"The commission stands on its own feet with power to make recommendations and it is up to the government to take steps to put these recommendations into effect," he said.

The 21 members, including one women Mrs. Clarence Holmes, Belle-

REEK EXPLAINS
(Continued on Page 2, Column 2)

Eden Optimistic On Soviet Talks

LONDON, Sept. 29 — (CP). — Looking forward to the British-American-Russian tripartite conference of Foreign Ministers, Anthony Eden, British Foreign Secretary, yesterday advocated proceeding "by practice rather than by blue print" in plans for a future world order.

Addressing a national conference of 6,000 women called by the Government, Eden added:

"Given an agreement between the British Commonwealth, the Soviet Union, the United States and China, any schemes for regional organizations, security systems and so forth can be worked out without too great difficulty...."

He declared that without some agreement between the four Powers "not one of these projects" is likely to prove to be practical politics.

In welcoming the forthcoming conference, Eden said:

"I hope that one task for that meeting will be to examine and to decide upon methods for joint consultation and joint action between us all in peace as well as in war."

He Didn't Bathe

CLEARFIELD, Utah, Sept. 29 — (AP). — An ingenious Utah farmer built a fire under a bathtub to warm the water. He didn't have time to bathe—the flames spread too fast. His home, barn and other outbuildings were destroyed.

Nazis Face Two-front Bombing Attacks

Reds Spring Trap As Foggia Capture Leads To New Aerial Pressure

By DEWITT MACKENZIE
Associated Press War Analyst

Capture of Foggia in Southern Italy — great communications centre and focal point of a baker's dozen up-to-date airdromes — represents one of the major triumphs of the Mediterranean war, it's the key to vast new fields of Allied endeavor.

Possession of Foggia will permit us to unleash a fresh tornado of bombing and fighting planes. First off, it should greatly expedite the conquest of the Italian peninsula, for it will go far towards breaking the back of German resistance there. An early development should be Nazi evacuation of the hotly-contested Naples region.

But our gun-sights can be raised to much more distant horizons. From Foggia we can reach into Germany to vital centres which heretofore have been difficult to bomb. We've destroyed a huge portion of Hitler's industrial structure, and much of the balance now is within our range. The Balkans lie open to the flying fields of Foggia—a matter of the utmost importance at this moment when the cockpit of Southeastern Europe is squirming to escape Hitler's clutch.

Slight Error

Italy isn't the only theatre to produce sensations, however, for the Russians have broached a new operation which may be a blockbuster. That's up on the Leningrad end of their flaming front. A couple of years ago Hitler in one of his bombastic speeches defied the United States, dared Britain to invade France and, as a special mark of his prowess, proclaimed that Leningrad "is surrounded and no one will free it again and it will fall into our hands."

That was the time when this birthplace of the Red revolution was being defended not only by Russian soldiery but by its citizens— men and women, young and old. It was a winter of horror, of violent death and the slow torture of starvation and bitter cold, but still they clung to their city. Somehow the Hitlerian ring was pushed back until Leningrad no longer was isolated, though the invaders have continued to hold their line not far from the southern side of the city.

Well, the Russians now as part of their great offensive against the Nazis are beginning an operation which is calculated to be the pay-off for Hitler's crime against the city of the Red revolution. I refer to the capture of the strategic city of Smolensk and the continuing drive westward. It's as fascinating a display of tactics as we are likely to encounter.

Good Generalship

One Red Force is headed northwestward along the Smolensk-Vitebsk-Dvinsk railway towards the little aBltic state of Latvia, which is only 200 miles away. Other Russian contingents are pushing southwest, in a turning movement against the German line. If the Muscovites have the reserve strength to develop this movement, it will cut off the Hitlerites in that whole northern zone which has its apex in Leningrad. It also will place Finland in a

NAZIS FACE
(Continued of Page 2, Column 2)

The Weather

Peterborough Temperatures:

Today:
Night low..42 Noon.....61

Yesterday:
Highest....61 Lowest....47

One year ago:
Highest....64 Lowest....39

Weather Forecast:

Georgian Bay—Moderate winds; fine to-day and Thursday, with moderate temperature.

Lower Lake Region—Moderate winds; fine to-day and Thursday, with moderate temperature

Ottawa and Upper St. Lawrence Valleys — Moderate to fresh winds; fine and cool to-day and Thursday.

Old Lady Army Godmother

400 Lonely U.S. Soldiers To Get Boxes

WASHINGTON, Sept. 29 —(AP)— Four hundred United States soldiers in all sorts of out of the way places will receive Christmas boxes from an unidentified little old lady in blue gingham dress.

"I want to buy a Christmas present for a few of the boys overseas who would not get one otherwise—boys in the most remote and lonesome places," she told the Washington Post.

She held out a certified cheque for $1,000.

"I only wish I knew how long I will live. I am 76 now. I think I will ask my banker what to do," she said on her return the next day by appointment. In about an hour she was back again with a second cheque for $1,000.

United States Army chaplains helped select the gifts but the little old lady insisted upon a frivolous item or two, "soap that smells nice or violent talcum powder."

BLOODY BATTLE AT FINSCHHAFEN NEARS CLIMAX IN PACIFIC AREA

Aussies Take Heavy Toll Of Japanese

60 Planes Burned At Wewak 7 Ships Destroyed

ALLIED HEADQUARTERS IN THE SOUTHWEST PACIFIC, Sept. 29—(AP)—The bloody battle for Finschhafen roared toward its finish today, with Australian soldiers exacting a heavy toll among the Japanese defenders, while the supporting bases of the enemy for 300 miles to the northwest along the New Guinea coast were bombed into impotence.

More than 60 planes were destroyed at Wewak by Allied bombers and fighters Monday. Three tankers and four merchant ships, just arrived in the Wewak harbor with supplies which could have been intended for overland movement south, were blasted to the harbor bottom.

The coastal road leading from Wewak down to Finschhafen was strafed at Hansa Bay by Allied fighters.

Less than a mile north of Finschhafen, veteran Australian ground troops struck hard at Japanese positions on high ground, inflicting heavy casualties.

Other Australians have fought their way to the banks of the Ilebbe Creek west of Finschhafen. The enemy's air and supply base, which is separated by only 70 miles of water from Japan's strategic island holding of New Britain, is virtually encircled.

200 In Raid

Headquarters, in the first report on the new air raid on Wewak, said that operational base was heavily bombed and also hit by 160,000 rounds of ammunition Monday by more than 200 raiders. Fifty planes were destroyed on the ground.

Twenty planes got aloft. Eight were shot down for certain, three others probably. Three raiding bombers were lost.

The Wewak harbor took a terrific pounding. Twenty-nine barges or luggers were destroyed. On the previous day Allied fighters bagged at least six enemy planes at Wewak where Japanese losses since mid-August now exceed 460.

DO YOU KNOW HOW MUCH MONEY you can borrow?

FOR LESS THAN 3¢ A DAY YOU CAN BORROW:

Amount of Loan	Number of Monthly Instalments	Amount of Monthly Instalments
$50	6	$ 8.92
60	8	8.19
70	10	7.79
80	12	7.56

Loans are made without endorsers when acceptable security is provided. But if you prefer, you may get cash on the signature of two friends.

FOR LESS THAN 5¢ A DAY YOU CAN BORROW:

Amount of Loan	Number of Monthly Instalments	Amount of Monthly Instalments
$100.00	6	$17.85
116.32	12	11.07
125.00	15	9.73
137.48	12	13.00

You can probably get the cash you need the same day you apply at Campbell Finance. There is no fuss or red tape. No embarrassment when you deal with a friendly Campbell counsellor.

FOR LESS THAN 7¢ A DAY YOU CAN BORROW:

Amount of Loan	Number of Monthly Instalments	Amount of Monthly Instalments
$150.00	4	$39.39
169.21	12	16.00
175.00	12	[illegible]
178.00	12	[illegible]

The above examples are but a few typical loans. Campbell's have amounts from $20 to $1,000 and repayment plans up to 18 months to fit every eligible borrower.

When you need money or friendly skilled advice, come to Campbell's.

CAMPBELL
FINANCE CORPORATION LIMITED
INDUSTRIAL ACCEPTANCE CORP. LTD.
J. S. CLARKE, Branch Manager
169 Charlotte St. Phone 3288

Kiska Harbor Busy Spot

It took the war to pull Kiska out of the category of sleepy lagoons and make a bustling island out of it. That this Aleutian outpost, recently wrested from the Japs, is a busy place, this beach scene plainly shows.

COBOURG

Institute Sponsors Homemaking School

COBOURG, Sept. 29 (ENS) — Homemaking training school will be held next month for girls of Northumberland County. It is the custom for a club leader to be chosen who will receive special training and through the winter months conduct regular classes with the girls of the community.

This leaders' training school will be held in the council chamber of Warkworth township hall on October 12 and 13 from ten in the morning until four in the afternoon each day. The various Women's Institute of the county have been contacted by agricultural representative R. C. Banbury of Brighton, and are being asked to see that a leader attends this school, so that each rural community may be able to offer this opportunity of homemaking study to the young women resident in the area. The instruction will be under the guidance of Miss Jean Scott from the Women's Institute Branch of the Ontario Department of Agriculture. Any other community, in which there are five or six girls, may send a suitable senior person who will be welcomed to the training and these activities.

MORE ABOUT—

Reek Explains

Continued from Page 1

ville, president of the Women's Institutes of Ontario, will be paid $15 a day, of which $7.50 is salary and $7.50 expenses, Mr. Reek said.

Archibald Leitch, Guelph, commission chairman, urged members to express frank views on all farm problems in order to arrive at successful determination of the problems to be dealt with.

To-morrow, Minister of Agriculture T. L. Kennedy will address the commission, after which the problems to be dealt with will be delegated to the various members who represent all branches of agriculture organizations. It is expected the commission will operate for some months.

MORE ABOUT—

Nazis Face

Continued from Page 1

most uncomfortable position of refrigerated isolation.

Of course this drive is in its infancy, and predictions therefore are out of order. It may or may not come off. However, its danger has been recognized by Berlin, for a little one-line news dispatch from London reports that Himmler the Hangman, Hitler's Gestapo chief, has arrived in Latvia. Himmler rushes where trouble threatens, and a black cloud of it is moving towards Latvia from the east.

DOES INDIGESTION WALLOP YOU BELOW THE BELT?

Help Your Forgotten "28" For The Kind Of Relief That Helps Make You Rarin' To Go

More than half of your digestion is done below the belt—in your 28 feet of bowels. So when indigestion strikes, try something that helps digestion in the stomach AND below the belt.

What you may need is Carter's Little Liver Pills to give needed help to that "forgotten 28 feet" of bowels.

Take one of Carter's Little Liver Pills before and one after meals. Take them according to directions. They help wake up a larger flow of the digestive juices in your stomach AND bowels—help you digest what you have eaten in Nature's own way.

Then most folks get the kind of relief that makes you feel better from your head to your toes. Just be sure you get the genuine Carter's Little Liver Pills from your druggist—25¢.

School Boy, 11, Falls 20 Feet From Barn Roof

LAKEFIELD, Sept. 29 — (ENS). Gerry McCullough, 11, village lad, had a narrow escape from serious injury when he fell 20 feet from the rafters of Robert Charlton's barn to the floor, badly cutting his head and breaking both bones in his left wrist.

Gerry, accompanied by four chums, Jimmie and Delmer Sloan, Myles Huddlestone, and Gordon Blake, was attempting to catch pigeons in the haymow, when he slipped from a rafter and fell, striking his head against the ladder in his plunge.

His chums carried the injured boy over a quarter of a mile to the home of John Huddlestone who drove him in his car to Peterborough to the hospital. There it took four stitches to close the wound in his head and the broken wrist was set and put in a cast. He remained in the hospital overnight and was brought home on Tuesday afternoon.

MORE ABOUT—

Paralyzed 4 Years

Continued from Page 1

'In a few years I'll be sitting pretty."

It was two years before John's large, capable hands showed signs of life, then only the left one responded to his ceaseless flexing. One day he found he could clutch a pencil — and John Murray of Vancouver was a mystery man no longer.

"I spent days printing notes to my wife, my mother, my friends," he typed out.

His wife rushed down from Timmins.

"We decided there must be something I could still do. Then we hit on it—I'd write stories. The problem was solved—I thought."

This is the story of the birth of John Patrick Murphy—author, as he punched it out himself.

Writes Now

"Ad built a special table for me to fit a wheelchair. A typewriter company rented me a typewriter at a purely nominal sum. I thought I was made.

"For seven months I ground out tripe only to have it fired back in face—with reason. Finally in March, 1942, came my first sale. Ten bucks—for 2,500 words. My wife was jubilant. Me too. We were made. I was a writer.

"But I didn't have another sale until August. After that my writing paid off better. I've made several hundred since then — $300 since January of this year. Writing in a 13-bed hospital ward is rather hectic at times, but I spend from 8 a.m. to 8 p.m. in my wheel chair, and I work eight hours every day. I'm still clawing at the fringes, but I'm improving."

MORE ABOUT—

Liberals Start

Continued from Page 1

the unanimous choice as president.

First In Four Years

For several years the presidency has been occupied in an acting capacity, first by Senator A. K. Hugessen of Montreal and latterly by State Secretary McLarty, who organized this meeting.

It was the first national meeting since before the outbreak of war, but henceforth they will be held annually by virtue of an amendment to the constitution making annual meetings mandatory.

The resolutions dealt with such subjects as social security, labor

Board Decides On Plans For New School

At a special meeting of the Board of Education on Tuesday, the members decided to adopt plans for a new school in the Parkhill Road area to be built by Wartime Housing. The plans and contract were agreed upon subject to a lawyer's advice.

According to the terms of the agreement a two-room school will be built by the Wartime Housing and the Board of Education will be responsible for operating and equipping it. The terms of the agreement will be in force until six months after peace has been declared, and the building must be turned over in reasonably good shape.

Since this new school will be for junior pupils in the Parkhill Road area, Inspector Wightman suggested that certain modifications be made in the plans in the matter of blackboards and wash rooms, so that the equipment would be suited to pupils of Primary and Grades 1 and 2 age. It was also suggested that a small teacher's room be fixed up, and fluorescent lighting used. The question of a play room was discussed and while the Inspector said that no such provision had been made he declared that it was not necessary, since the teacher gave the pupils breaks in class in many of the city schools.

Begin Immediately.

An up-to-date hot water heating system will be installed when the school is built, and the members discussed the question of hiring a part-time janitor. G. W. Craw suggested that the man who looks after the Community House might be willing to act in that capacity, and the matter was left.

H. G. Walker felt it was important to know when the school would be ready for occupancy and included in the list of modifications was the request that the school be finished by January 1. Inspector Wightman declared that the Wartime Housing had priorities on material and would have no difficulty in getting started, and as soon as the agreement was signed, Mr. S. Longhurst would contract for the building.

It was the general opinion of the Board of Education members that the plans which had been submitted for their approval looked good, and that there was "nothing temporary" about the building that it is acquiring.

relations, agriculture, fisheries, lumbering and mining. The resolution on labor relations was said to have demanded efforts to bring about a better understanding between capital and labor and to widen the recognition of labor's rights.

The meeting voted confidence in Prime Minister Mackenzie King and expressed the desire that he remain in a position to guide Canada's war effort through to victory, and to represent Canada at the peace table.

Some changes in the constitution were made at yesterday's meeting, designed to give the federation a new purpose and widened field, particularly to encourage the political activity of the younger people.

MORE ABOUT—

Italian Town

Continued from Page 1

Berlin shopkeeper.

He related how his party—one of thousands—trying to flee Europe in 1940 got trapped in Italy by the war after obtaining American visas.

Ephraimson said that the Italian townsfolk of Corleto were extremely kind to the Jews during their long stay.

Invading General

Lieut.-General Mark Clark, commanding general of the now famous 5th Army, is snapped by Sam Schulman, International News Photos Pool photographer, on one of the invasion vessels en route to Italy.

Cheese, Produce and Livestock

TORONTO LIVESTOCK

TORONTO, Sept. 29 — (CP). — Cattle, hog, sheep and lamb, and veal calf prices were steady in trade on the livestock market here up to mid-session to-day. Cattle trade was slow.

Receipts reported by the Dominion Marketing Service were: cattle 400, calves 200, hogs 600, sheep and lambs 800, unsold from Tuesday were 1,300 head of cattle.

Prices in the trade were:

Cattle: A few weighty steers $10.50 to $12.50, butcher steers and heifers $10 to $11.25, boners $7 to $9, butcher cows $7.75 to $9.50, bulls $7 to $9, fed yearlings $12.25 to $13.75, stockers $8 to $10.75.

Choice veal calves were $15.00 to $15.50 with common downward to $10.

Good ewe and wether lambs brought $12.75 delivered by rail with bucks $1 discount. Culls were $[illegible].

Sheep sold at $5 to $8.50.

Hogs sold at $16.75 dressed-weight and sows $14.50 dressed.

Representative Sales

Light Steers: Eleven, 930 lbs. $11; 21, 790 lbs. $9.25.

Heifers: Eleven, 930 lbs. $11; five, 940, $10.85; 25, 820, $10.75; three, 840, $10.50; three, 790, $10; one, 800, $9.50; two, 710, $8.

Bulls: Two, 1450 lbs. $8.75; one, 1390, $8.50; two, 1050, $8.35; one, 980, $8.25; three, 1090, $8; 17, 920, $7.75; three, 860, $7.60; 11, 900, $7.25; nine, 610, $6.50.

Cows: Two, 1120 lbs. $9.50; six, 1110, $9; one, 1390, $8.50; eight, 1200, $8; three, 1103, $7.50; one, 1030, $7.25; three, 1200, $7; four, 1080, $6.50; two, 800, $6; two, 290, $5.75, three, 860, $5.50; one, 990, $5.

Stockers: Thirty-eight, 720 lbs. $10.50; seven, 810, $9.65; six, 600, $9; 22, 520, $8.50; nine, 510, $8.

Veal Calves: Thirty-seven, 220 lbs. $15.50; 56, 220, $15; five, 190, $14.50; 10, 200, $14; two, 150, $13.50; five, 1[illegible], $13; three, 140, $12.50; four, 250, $10; five, 300, $9; four, 340, $8.

MONTREAL PRODUCE

MONTREAL, Sept. 29 — (CP). —Canadian Commodity Exchange. Spot: Butter, Quebec (92 score) 33⅞c to 34c; Eggs, B.I. Eastern A large 50cB; A medium 48cB; A pullets 44c B; E-B 41cB; E-C 30½c to 31½c.

Futures: Butter, Nov. 34⅝c to 34⅝c; Eggs, Oct. 49cB.

TORONTO PRODUCE

TORONTO, Sept. 29 — (CP). — Egg and butter prices in the spot market here today.

Eggs: Wholesale to retail, A large 50c, A medium 48c. A pullet 45c, B 45c, C 37c, country shippers quoted graded eggs, cases free, A large 50c. A medium 48c, A pullet 45c, B 40c, C 32c.

Butter: First grade solids 35⅞c, second solids 30¼c to 31⅜c.

TORONTO FRUIT

TORONTO, Sept. 29 — (CP).— Wholesale fruit and vegetable prices were unchanged here today.

WINNIPEG GRAIN.

WINNIPEG, Sept. 29 — (CP).— The usual din was missing from the trading floor of the Winnipeg Grain Exchange yesterday as the Federal order halting trades in wheat futures became effective.

The wheat pit, major grain market of the world, was a shadow of its former activity, here sales of millions of bushels of wheat for world markets had been carried out.

Pitmen made their final transactions yesterday, closing out the traces in accordance with orders from Ottawa, sales being made at Monday's close.

With wheat off the boards, rye became the spotlight with sharp gains to new seasonal highs. Gains ranged from 6⅝ to 8⅛.

Winnipeg Futures.

	Open	High	Low	Close	Prev. Close
Oats—					
Oct.	....	....	....	51½	51½
Dec.	....	....	....	51½	51½
May	....	....	....	51½	51½
Barley—					
Oct	....	....	....	64¾	64¾
Dec.	....	....	....	64¾	64¾
May	....	....	....	63¾	64¾
Rye—					
Oct.	101¼	107¼	101¼	107¼	100⅝
Dec	102	108½	102	105½	101⅛
May	103¼	109	108¼	107	101⅞

MONTREAL LIVESTOCK

MONTREAL, Sept. 29 — (CP).— Livestock receipts: Cattle 28, sheep and lambs 301, hogs 102, calves 101.

Steers $10 to $11.50. Butcher cows $6.50 to $9, with a top of $9.50. Bologna bulls $6 to $8.

Veal calves $13 to $16. Drinkers $9 to $11, grassers $6 to $8.50, mostly $6.50 to $7.50.

Good ewes, wethers $12 to $12.25. Buck lambs, culls were discounted $1 to $2 per cwt. respectively. Sheep $4.75 to $8.

Hogs $16.60 for B-1 dressed. Sows $10.75 to $11.15 live weight. Grade A drew $1 per hog premium with discounts on off grades.

HOG PRICES

TORONTO, Sept. 29 — (CP).— Prices were unchanged at bacon-hog markets reporting early today.

Liveweight: Chatham $12.

Dressedweight: Chatham $16.10 plus transportation, Hamilton $16.75 delivered, London $16.50 delivered, Stratford $16.60 delivered.

Valid Coupons Good For More Honey, Syrup

OTTAWA, Sept. 29 (CP)—Preserves coupons which are already valid, but which have not been used, may be used in the purchase of honey, molasses and syrups on the new increased scale which becomes effective Thursday, the Prices Board said last night.

This ruling applies to coupons D-1, D-2 and D-3. Coupons D-4 and D-5, which were not scheduled to become valid until Oct. 15, now may be accepted on or after Sept. 30. The valid date of other preserves coupons will, however, not be changed, and the next coupons, D-6 and D-7, will become good Nov. 11.

Hospital Plan Has Enrolment Of 1,800

Local enrolment in the Hospital Care plan now exceeds 1,800, George W. Ralph of Toronto, who is promoting this service, informed the Examiner today.

Among the latest groups that have subscribed to the plan are the employees of Canada Packers Limited, Police Department, Fire Department and Civic Administration offices, Board of Works, Metropolitan Stores, Woolworths, Centre Theatre, J. J. Turner & Company and Peterborough Lock Manufacturing Company.

Employees of five banks in the city are reported at present well advanced in the enrolment stage, and at least three of the large manufacturing companies are likely to be among the next additions to the large membership.

The objective set for Peterborough is from six to eight thousand.

MORE ABOUT—

Fall Of Naples

Continued from Page 1

any large numbers of prisoners.

Plan Swift Retreat.

The Germans appeared to have realized far ahead of time that they must ultimately yield before the sledgehammer blows and accordingly made plans well in advance for a swift retreat.

On the 8th Army front a military spokesman reported that German parachute troops who were captured complained bitterly that only 17 men were left in one company as the result of recent fighting.

With the advance moving ahead from the south and east, there was adequate evidence that Field Marshal Albert Kesselring long ago decided that Naples would be undefendable once the heavy, drawn-out mountain fighting ceased.

The capture of Castellammare gives the Allies a valuable shipping centre and naval base capable of handling warships up to 230 feet in length. The town has a population of 45,000.

Who Stole Second

LANCASTER, Pa. — There was a blackout during the playoff game between Lancaster Red Roses and York White Roses and when the lights were turned on it was discovered someone literally had stolen second base— the sack could not be found. The game was held up a further 20 minutes for a replacement.

BUCKHORN

Archbishop Dedicates Church Honor Roll

BUCKHORN, Sept. 29—(ENS).— St. Matthew's Anglican Church held its annual harvest festival on Sunday. The church was decorated with flowers, fruits, and vegetables, and was filled to capacity. During the service six candidates were presented to the Bishop for Confirmation by Rev. C. A. G. Spence.

Canon Hartley assisted with the service and gave a talk on the opening of this mission fifty years ago. Special prayers led by Archbishop Derwyn T. Owen were said for Flt. Lt. N. D. Knox, who is ill at Trenton. Another feature of the service was the dedication of the honor roll listing the boys in the armed forces.

Personals.

Sunday guests of Mr. and Mrs. Edwards were Archbishop Owen, Primate of Canada, Mrs. Owen, Canon Hartley, and Rev. C. A. G. Spence.

Miss Vera Fulton of Peterborough spent the week-end with her parents.

Miss Thelma Fulton of Peterborough spent Sunday in the village.

Gnr. Glen Hall has returned to his training base.

Mrs. C. D. McCaffrey has closed the Buckhorn Lodge for the season.

Miss Irene Edwards of Lakefield spent the week-end at [illegible] home.

Miss Marjorie Hall [illegible]terborough spent the week[illegible] [illegible]th her parents.

Haiti Represented

PORT-AU-PRINCE, Haiti, Sept. 29—(CP).—President Lescot of Haiti, accompanied by Agricultural Secretary D'Artigue, Financial Secretary Lacroix and other government officials, left here by plane yesterday morning for Ottawa.

Belleville Man Captain

TORONTO, Sept. 29 (CP)—Lts. W. S. Elder of Belleville and W. A. Nelson of Hamilton have been promoted to rank of acting captain overseas, military district headquarters here announced yesterday.

KELLOGG'S ASTHMA RELIEF
FOR ASTHMA & HAYFEVER

Drive Huns From Mountains In 6-Mile Advance; Sorrento Peninsula Taken

5th Army Within 18 Miles Of City After Clearing Heights Engineers Repair Airports At Foggia

ALLIED HEADQUARTERS, North Africa, Sept. 29—(AP).— Lt.-Gen. Mark Clark's Anglo-American 5th Army has broken through the mountains above Salerno and entered the plain leading to the great Italian port of Naples after capturing all of the Sorrento Peninsula, it was announced at headquarters today.

In driving the Germans from their strong mountain positions south of the Naples plain, the 5th Army forces pushed ahead four to six miles and overran the road and rail junction of Nocera, 19 miles southeast of Naples.

The latest thrust, said a communique from Allied headquarters, pushed the Germans out of the heights north and west of Salerno and "forced an appreciable withdrawal."

(An Algiers broadcast placed 5th Army units within 18 miles of Naples, Italy's second greatest port.)

Advancing Allied troops on the right flank of the 5th Army captured Salza, about 35 miles east of Naples and eight miles northwest of Cassano, the capture of which was announced earlier in the week.

The air offensive against troop concentrations and supply lines of the retreating Germans was hampered by bad weather, although some Allied squadrons which carried out offensive patrols encountered a few enemy fighters and shot down one of them.

Road Convoys Hit

Fighters and fighter-bombers at-

DRIVE HUNS

(Continued on Page 8, Column 2)

Hog Quotations In Peterborough

WEDNESDAY, SEPTEMBER 29

Hogs — $16.10 plus transportation.

Sows — $13.60 plus transportation

Sows — $13.75 plus transportation.

Eggs — A large 45c; A medium 44c; A pullet 36c; B grade 34c; C grade 26c.

Cream — Special 43c; No. 1 42c; No. 2 39c (including Government bonus). If delivered 3c extra.

The Quaker Oats Company quotes Ontario Winter Wheat No 1, $1.10; No 2 $1.10; No 3 $1.08; milling o[illegible]s 62; buckwheat 60c.

Pacific Troops Take 250 Miles During Year

ALLIED HEADQUARTERS IN SOUTHWEST PACIFIC, Sept. 29 —(AP). — Allied armies in New Guinea are advancing against the Japanese today on a battlefront 250 airline miles north of the Owen Stanley mountain point where they started their offensive just one year ago.

Last year on this date General Douglas MacArthur's forces made their first gains against the Nipponese, who had advanced to within 32 miles of Port Moresby on the southern coast of New Guinea across the Coral Sea from Australia.

Since that drive through the treacherous mountains started the Australian and American soldiers have regained control of the Papuan Peninsula and moved 250 miles along the northeastern coast from Buna.

The vital bases at Lae and at Salamaua and the Finschhafen air field have been recaptured during the last three weeks. Now the Allies, not only are closing in on the town of Finschhafen, but are starting a new thrust toward Madang, 170 miles along the shore to the northwest.

This movement toward Madang is an overland drive from the Markham Valley at a point 68 miles northeast of Lae. Monday's communique announced the capture of Sagerak, a village about 70 miles south and a little east of Madang.

Capture of Finschhafen appeared near as the Allies moved in from three directions. The nearest force was only three-quarters of a mile north of the town. Other troops threatened from the west and south.

Keen Vision Helps to Bag the Prey You Stalk

The sight of your eyes is as important as the sight of your gun! Without one, the other means nothing in getting your prey to earth. We have shock-resistant frames especially adapted to the huntsman's activity; we'll grind lenses in a restful tint, to your regular eyeglass prescription, as determined by Lewis' Registered Optometrist. Don't delay....

EYES EXAMINED

Tune in CHEX 1.45 and 6 p.m. Daily For Special Lewis News

LEWIS
OPTICAL COMPANY
343½ George Street
Telephone 5843 For Appointment

Close-up Of War's Most Famous "Swinging Doors"

At last the pictorial censorship has been lifted on the huge swinging doors of our beloved ugly duckling, the LST, meaning landing ship-tank. These craft have seen action at Sicily, Attu, Munda, Rendova, and wherever U.S. soldiers are fighting. Here we see some fighting men—destined for action in Sicily—in the maw made by the huge swinging doors after they had disgorged equipment and munitions during exercises on the Atlantic coast.

CAMPBELLFORD

Find Air Cadets Permament YouthMovement

CAMPBELLFORD, Sept. 29 —(ENS).—Aid Cadet Corps are being organized as a permanent youth movement and are no longer a purely wartime expediency according to Flying Officer N. F. Adams of No. 1 Training Command, Toronto.

Addressing Rotarians at their luncheon here on Monday, Flying Officer Adams urged them to assume the responsibility of forming a local Cadet Corps Unit. Introduced to members by Rotarian G. N. Maxwell, the speaker traced the founding of the movement first organized in Britain in 1938 and comprising youth "who during the Battle of Britain did just about everything but fly the planes."

Following its inception in Canada the R.C.A.F. saw the potentialities of the movement and took over the administrative end of the Corps which now embraces some 30,000 cadets across Canada. "The Air Cadet League proposes to keep this movement going after the war so that a permanent organization for boys between the ages of 14 and 18 is being set up."

Medical Service.

The speaker pointed out that among the important contributions it was making to youth was the medical examination provided on enrolment and at regular periods while they remained members of the corps. He saw in this fact alone a distinct benefit to the community welfare and added that the success of the organization depended on the enthusiasm of the local men behind it.

Four chief responsibilities to be assumed by the sponsoring organization were: (1) Enroll boys physically fit aged 14½ to 17½; (2) Provide quarters for them to meet, hold parades and receive instructions, (3) Provide a commanding officer who will in turn select those who will assist him, (4) Provide air cadet uniforms at a cost of $7.50 each and payable over a 24-month period. To offset this uniform charge is the R.C.A.F. per capita grant of $1.00 for each cadet at the annual parade (or absent with leave) and a further grant of $1.25 per year for each uniformed cadet.

The sponsoring organization must provide uniforms for the officers if the officers are unwiling or unable to make the necessary $45.00-$50.00 outlay themselves. But now with a fourteen day officer's course being provided and an opportunity for qualifying as a fully commissioned reserve officer with reserve pay of from $150-$160 per year there should be little trouble in arranging payment for the officer's uniform, he declared.

No Obligation.

Flying Officer Adams was of the opinion that public subscription, once the corps was formed, would go a long way towards financing it. He then went on to explain that despite the training they received recruits were not obligated to join the service on completion of the course. "The boy does not enlist, he simply enrolls as he would in the Boy Scout or any other youth movement. However, it he does decide to join the service, he has the edge on those who have not had the advantage of this preliminary training.

As a further evidence of the important part the Air Cadets would play in the post war world, Flying Officer Adams pointed to the dominating position held by Canada in the world air routes and suggested it would be of great advantage to this country to have a potential reserve of young men trained in the various fields of air transport.

Rotarian H. N. Carr, who moved the vote of thanks to the speaker, urged that the club executive give the proposal consideration. Guests at the meeting included Mr. George Palliser of Brantford, and Mr. E. H. Greig of town.

ROSENEATH

Teachers Meet Elect Officers

ROSENEATH, Sept. 29 (ENS).—School teachers from Roseneath North School, Woodvale, Alderville, Cobourg Road, Fenella, Bomanton, Burnley and Russes' Creek School met with Inspector A. A. Martin in Roseneath School to elect an executive and plan for future projects.

The executive as elected is: President, Miss Helen Weir; vice-president, Miss Grace Warner; secretary, Miss Bernice Murphy; treasurer, Miss Zita Fitzpatrick.

The next meeting will be held in Fenella School on October 26, when English will be the special subject for study and discussion.

Mr. Martin addressed the gathering, speaking briefly on agricultural grants, current events and public speaking contests.

FRASERVILLE

Rev. Mahoney Speaker At Church Anniversary

FRASERVILLE, Sept. 29 (ENS).—The anniversary services were held in Fraserville Church on Sunday, and Rev. H. J. Mahoney, Knox Church, Peterborough, delivered two fine sermons.

Special music was provided at both services. Miss Mamie Biggs of Peterborough sang two delightful solos at the morning service, with the Millbrook choir taking charge of the evening music.

Plain Pigheadedness

COEUR D'ALENE, Idaho, Sept. 29—(AP).—Sheriff's Deputy Cliff Johnson was called to a lonely, one-way country road at 6 a.m., and found two motorists sitting in their cars glaring at each other. They'd been there 12 hours, said the deputy, each refusing to back up to a wide spot in the road and let the other by.

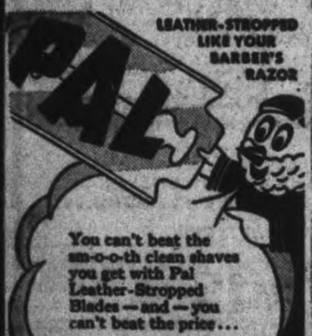

HOW CAN I BE MORE BEAUTIFUL?

PEPSODENT WITH IRIUM CAN ADD BEAUTY TO YOUR SMILE!

You will have more poise...more charm...even more pleasing personality, if you can smile confidently...buoyantly. And you can, if your teeth are given their natural brilliance. Make sure that your teeth are bright and lustrous. Film on teeth collects stains, makes teeth look dull and dingy. Pepsodent with Irium removes that film...uncovers the natural brightness of your smile.

Only Pepsodent contains IRIUM

Remember . . . DON'T WASTE PEPSODENT
Help save for others, and there will be enough for you.

1. Pour Pepsodent Powder in your hand, not on your brush. Use only a spot the size of a nickel. It's enough.
2. Measure out ½-inch of Pepsodent Paste on brush. It's plenty. Always squeeze and roll tube from the bottom.
3. Buy the large size when you buy Pepsodent Tooth Paste. Save metal ...save yourself time. Get more paste at less cost.

Gore's Landing News

Mr. and Mrs. Arnott of Peterborough were guests of Mr. and Mrs. Cecil Thackeray on Sunday.

A chivari party was held at the White House in honour of the recent bride and groom, Mr. and Mrs. Earl Tuck who have returned from their honeymoon. Friends were present from many places throughout the country including Harwood, Plainville and Perrytown. Dancing was enjoyed and at midnight the hostess served lunch. Mr. and Mrs. Tuck left for their new home in Peterborough on Sunday evening.

James May, an airman from Manning Pool, and formerly of Flin Flon, Man., was a recent guest of Mr. and Mrs. Cecil Thackeray.

Miss Helen Harris, Reg. Nurse, of Cobourg spent Sunday with her parents, Mr. and Mrs. Fred Harris.

The choir of St. George's assisted in the Harvest Festival service at St. John's Harwood, on Sunday evening.

The anniverasry services of the United Church will be held next Sunday. The service at St. George's will be cancelled for this event.

Second Lieut. James Carson and Cpl. Aileen Smith of Toronto are guests of Rev. Lloyd and Mrs. Delaney.

Mr. and Mrs. Paul Harris and Donald are spending a week at Glen Lynden Farm.

The infant daughter of Mr. and Mrs. Douglas Harris was christened Margaret Ada Lucille at the United Church, Sunday morning.

Mr. and Mrs. Bert Cheyne learned of the sudden death of their granddaughter Baby Rosamond Gail Horton of Ingersoll, only daughter of Mr. and Mrs. Horton (nee Beryl Cheyne), formerly of Peterborough.

MALE PROPENSITY.

Color blindness is found chiefly among males.

Car Kills Pedestrian

TORONTO, Sept. 29 — (CP).—Struck by an eastbound street car while crossing an intersection in the city's south-central section to mail a postcard to her daughter, Mrs. Edith Fothergill, 56, was fatally injured yesterday.

More Lakeshore News On Page 10

GOOD NEWS
October Good News is now in all Tamblyn Stores
Eggs Are Scarce
Good News tells you how to stretch them. Whether you're a one egg cook or a two egg cook, Good News has recipes for YOU.
If you live out of town, write for your copy to GOOD NEWS, 225 Jarvis Street, Toronto

Enlargement SPECIAL — Your Favorite Negative Enlarged to Size 4" x 6" in GARLAND FOLDER 41c. Colored 25c Extra

Buy WAR SAVINGS STAMPS

TAMBLYN
COUNSELS CAUTION

The so-called "Common Cold" is invariably prevalent at this season of the year. Unfortunately most of us are inclined to treat this affliction too casually, in many cases with dire results to ourselves and also to many others, to whom it has been communicated by our carelessness. A "cold" should be treated immediately and if it does not respond quickly a visit to your Doctor is very much in order. Today, due to the overtaxed capacity of our various transportation facilities, it is most obvious that a greater than usual hazard is present, inasmuch as a large percentage of "colds" are the result of infection by others. This condition therefore calls for precautionary measures. The building up of "Systematic Resistance" by the taking of the proper "Vitamin Compounds" is of course a very excellent procedure and one of proven worth. The use of Antiseptic Gargles, Nasal Sprays and Inhalations is also to be considered in this respect. Following these thoughts, may we remind you that your Tamblyn Drug Store is fully prepared and qualified to fill your Doctor's prescription, and, in addition, they can supply medicine of merit both for prevention and relief, many of such being included in this list of

Suggestions and Bargains for the Balance of the Week

ALMOND and BENZO-ALMOND CREAMS 19c each
SPARKLE TOOTH PASTE Special 19c
TAMBLYN FLOOR WAX 1-lb. Tin Special 29c
NEW Martin BLADE SHARPENER Only 49c
LOV-LEE Bath Oil Delightfully Perfumed Reg. 25c 19c
WHY FEEL TIRED? BILE BEANS 47c
NUJOL for Constipation 8-oz. Bottle Special 29c
DR. CHASE'S NERVE FOOD 60c
DODD'S KIDNEY PILLS 43c
SLEADOR Tablets 1.00
English Style HEALTH SALTS 1-lb. Tin 47c
AROMATIC CASCARA 3 oz. Reg. 25c 19c; 4 oz. Reg. 50c 37c
BIS-CARB-CO for Indigestion and Acid Stomach Special 43c

SCOTT'S EMULSION The Pleasant Way to Take Cod Liver Oil 59c - 98c
Waterbury's Compound Plain or with Creosote and Guaiacol For Lingering Coughs and Colds 93c
PERTUSSIN For Whooping and Croupy Coughs 59c 1.39
KEPLER EXTRACT OF MALT With COD LIVER OIL A Builder for Young or Old 75c-1.25
ANACIN TABLETS For Colds and Pain 22c 43c 69c 98c
BOVRIL for a Hot Drink 43c 79c 1.29
SALOTYN TABLETS For Colds, Neuralgia, Rheumatic Pains Bottles of 100 Special 39c
ENO'S FRUIT SALT Keeps You Healthy and Well 59c - 98c
VICKS VAPORUB For Chest Colds 43c
MINARD'S LINIMENT For Sore Muscles Aches and Pains 29c - 59c
For Relief of Pain Colds Frosst 217
OVALTINE Excellent Beverage at Bedtime 58c - 98c
WAMPOLE'S EXTRACT of COD LIVER A Tonic for the Whole Family 1.00

MASON'S "49" Quick Relief For Coughs—Colds—Bronchitis 40c and 75c

COUGH and COLD REMEDIES
MALT EXTRACT with COD LIVER OIL - 47c-79c
CREO-PINE 63c
VA-PINE LIQUID 33c
VA-PINE NOSE DROPS . . . 19c
RUM, HONEY and COD LIVER OIL 47c-79c
Tamblyn Cough Syrup 19c-37c
DENTALINE ANTISEPTIC . . 33c-63c
VICKS VA-TRO-NOL 43c
PINEX . . . . . . 37c-2 for 69c
OWBRIDGES 40c-85c
VENOS COUGH SYRUP . . . 39c-69c
Tamblyn Cold Remedy 23c-43c

VITAMINS Build Up Resistance
RESISTOL CAPSULES Defatted COD LIVER OIL CAPSULES with the addition of VITAMINS A and D 50's Reg. 1.29 1.09; 100's Reg. 2.29 1.89
TAMBLYN GOLD LABEL COD LIVER OIL 3½ Times the Required Strength in Vitamin A Reg. 1.00 89c
HALIBUT LIVER CAPSULES Each Capsule equivalent in Vitamin A potency to 4 Teaspoonsful of Cod Liver Oil Box of 50. Reg. 83c 69c; Box of 100. Reg. 1.49 1.19

WOOD'S NORWAY PINE . . 33c-59c
BUCKLEY'S WHITE RUB . . 30c-50c
SANTAX BELLADONNA PLASTERS 18c
AYERST COD LIVER OIL . . 55c-1.29
Tamblyn Bronchial Syrup Reg. 50c 39c
AYERST 10D COD LIVER OIL . . . 67c-1.69
NORWICH NOSE DROPS . . 25c-49c
ALLERGI-TABS 1.00-2.50
CHILDREN'S COUGH SYRUP . Reg. 25c 19c
SORE THROAT REMEDY . Reg. 25c - 19c
HIVE CROUP SYRUP . . Reg. 25c - 19c
Tamblyn Baby's Own Cough Syrup 19c-29c

CHEST COLDS — A MECCA OINTMENT AND MUSTARD POULTICE 23c-45c-79c
PHILLIPS' MILK OF MAGNESIA Laxative and Antacid 39c 2 for 75c

PASMORE'S BRONCHIAL MIXTURE 49c
Neo-Chemical FOOD Builds Resistance Against Colds and Infection 1.15-2.45 CAPSULES 1.25, 2.25
CANADIAN NASAL SPRAY Relieves Cold in the Head 1.00 Refills 50c
BUCKLEY'S BRONCHIAL MIXTURE For Coughs, Colds Bronchitis 40c - 75c
Alkalize Your System for Protection Against Colds 29c-57c
Amazing Low Cost For VITAMINS ONE-A-DAY VITAMIN A and D TABLETS 30's 44c 90's 98c 180's 1.77
RELIEVE A COLD in a Few Hours With DOMINION C.B.Q. TABLETS 25c a Box
SLOAN'S LINIMENT Sore Back Stiff Joints and Rheumatic Pains 33c-63c
SAL HEPATICA Alkalizes the System 30c 59c-1.15
KLEENEX For Colds 13c—2 for 25c
BROMO-SELTZER For Head Colds and Neuralgia 25c - 49c
ASPIRIN TABLETS Relieves Colds Promptly
KRUSCHEN SALTS Giant Size 69c

PARFINOL Pure Medicinal Paraffin Oil for Constipation Special 43c-79c
SANTAX TISSUES 4 Large Rolls 24c
MILK OF MAGNESIA Large 20-oz. Bottle Special 29c
Westinghouse 25-40-50-60-75 Watts 15c Each; 100 Watts 20c each
LAVORIS Get Acquainted Offer 1½-oz. Bottle FREE with Medium Size Both For 49c
CLEAN FALSE TEETH—GET RID OF STAINS New Easy Way—No Brushing STERA-KLEEN 35c—75c
48's 85c
49c 1.09 2.19; 29c-79c
Old English SCRATCH COVER POLISH 25c
SUPERLATHER SHAVING CREAM Special 22c
TAMBLYN CORN REMEDY Promptly Removes Corns 19c
WAX PAPER 100-ft. Rolls SPECIAL 22c

339 George St. Peterborough
STORE HOURS 8.30 a.m. to 10 p.m. Daily Saturday 8.30 a.m. to 11 p.m.
TELEPHONE 9901

The Examiner

The Peterborough Examiner published each evening by Peterborough Examiner Limited Office Hunter and Water Streets Peterborough Ont

W RUPERT DAVIES, President
H L GARNER, General Manager
G WILSON CRAW Managing Editor

Subscription Rates 20c per week in City of Peterborough delivered by carrier; $6.00 per year by mail to outside points

Members Canadian Press, Audit Bureau of Circulation, Canadian Daily Newspaper Association Empire Press Union, Ontario Provincial Dailies Association

TELEPHONE 4641
Private Branch Exchange to all Departments

WEDNESDAY, SEPTEMBER 29, 1943

Toward a New City Hall

We are glad that the question of a site for the new City Hall is attracting so much attention, and we think that the city is in complete agreement with the Mayor that the preliminary deliberations should be made now, so that there will be neither delay nor unwise and hasty decisions when the war is over. There is no reason why a site cannot be chosen and plans for the building completed, so that work can begin as soon as the war ends, and employment given to a large number of workers who might otherwise suffer from a post-war slump of unemployment.

Several sites have been suggested, and some of them are under consideration. Two notions of a City Hall appear to be in conflict: there are those who think that it should be built toward the south part of the city, in order to follow the apparent south-westerly expansion of the business section; and there are those who see no reason why a city hall should be in the busiest part of the town. The former group favour a site of George Street or Charlotte Street; the latter favour a site on Murray Street, between George and Water.

The advantages of the northern site are many. The City Hall would be with a number of other public buildings, and would be near two handsome parks. And, as it is fair to assume that land in that vicinity is not so expensive as it is in the business section, it would be possible to surround the City Hall with lawns and flower-beds which would set it off to advantage.

All the judgement and care that can be mustered should be used in deciding upon the site and the plans for the new City Hall. Once it is built it will be expected to serve for a long time; Canada has reached that stage in her history when we must begin building for future centuries, and not merely for future decades. The spirit in which the present Mayor and Council are approaching the problem will meet with approval in all quarters.

Those Foreign Names

Several of our contemporaries have recently taken a poke at those radio announcers and news broadcasters who astound us with their pronunciation of the names of the foreign towns and regions which crop up in the news. We have at hand a piece from the Halifax *Chronicle* which attributes much of this desire for accuracy to the example of the B.B.C.; the *Chronicle* has a poor opinion of what the radio broadcasters are trying to do. Let us pronounce foreign names as though they were English, it says, and away with all this truckling to foreign standards of pronunciation!

That attitude would be defensible if it were possible to pronounce all foreign names in an Anglicised version. We agree that it is better for us to talk about Mexico than about Mehico, but how does the *Chronicle* expect to Anglicise a name like Przemysl? There are more foreign names without an English version than with one, and the broadcaster has to pronounce them when they turn up. And so he very sensibly searches through a gazetteer and approximates the native pronunciation as nearly as he can.

The *Chronicle* suggests that broadcasters be "natural", in order to be better understood. Who sets the standard of naturalness, please? Broadcasters have to remember that many of their listeners are acquainted with one or more foreign languages—may, indeed, be foreigners resident in this country. Are they to assault the ears of these listeners with pronunciations which seem "natural" to the ears of the *Chronicle?* Such naturalness might easily be mistaken for ignorance.

We see the broadcasters' difficulty, and we think that they manage fairly well with it. And Canadians really should not be too critical in such matters. When visitors to our country mispronounce some of our place-names — such as Gananoque, Kouchibougu'c or Musquodoboit—we wonder how they can be so stupid. But imagine the woes of an Italian announcer, for instance, urged by an Italian paper to give these names an Italianate sound!

A Park For The County

Some excellent work is being done these days by the National Parks Association of Canada in drawing the attention of the public to the need for conserving our forests and for putting them to the best possible use. A forest tract can be useful in two ways—as a source of timber and as a source of health. Indiscriminate felling will soon ruin a forest tract, and only systematic re-planting will keep a forest in first-rate condition. As for health, a park can only be useful if it is accessible to the public.

With this in mind, we advance the suggestion that the Peterborough County Game Reserve might be opened to the public as a large natural park. It is a fine tract of forest land, and it contains many beautiful lakes. At present there are no roads through it, and building these would be the chief necessity if it were to be used as a park.

We do not, of course, suggest that the Game Reserve become a picnic ground or an unrestricted camping-ground. It would have to retain its character as a sanctuary for game. But in the ten years or so that it has been completely closed the game should have multiplied to the point where it would not be driven away by a few visitors.

After the war the county might consider opening the Game Reserve with some roads, and permitting the establishment of a few well-supervised holiday resorts. Thus it would provide another beauty-spot for people who live in the county, and another attraction for the tourists who will be coming to the county in increasing numbers.

A Problem Of Sex Education

An interesting point related to sex education in the schools was brought up by Dr. S. R. Laycock, director of the Education and Mental Health Division of the National Committee for Mental Hygiene, when he addressed the York County Home and School Councils recently. Sex education, said he, should not be confined to an exposition of the physical side of sex, and a warning against venereal disease, but should direct attention to love and marriage. Young people should be taught "that the psychological needs for affection and belonging and self-esteem can only be met where there is deep love", he is quoted as saying, and urged that a warning be given against other forms of sexual expression "which leave the deeper needs of the personality unsatisfied".

We see what Dr. Laycock is aiming at, but we are doubtful if there could be any successful teaching along the lines he has suggested. We agree that it is bad for the individual and bad for the nation that most people should be as confused about marriage as they are when they contract to enter that state, but we are not confident of the results which would follow if young couples were to marry filled with information which had been doled out to them in school. Who is to do the teaching? Must the teachers all be people who can prove that they have married happily? Is a standard of love, authorized by the Department of Education, to be set for the Province? We are sure that Dr. Laycock has not foreseen the pitfalls which would be opened by any attempt to put his suggestion into execution, and we are sure that few classes of adolescents would be grateful for the sort of advice he suggests. It is characteristic of adolescents that they think they know more about love than their elders, and that sex is their personal discovery, and this attitude must be indulged to some extent.

The place for the sort of teaching which Dr. Laycock suggests is not in classes on sex, we believe, but in classes on literature. Give adolescent boys and girls the poetry, the novels and the drama in which men of great perception have described the passion of love, both in its noble and its ignoble aspects, and they will learn more than any teacher could hope to tell them. There is a tendency to select books for study which avoid such matters, preferring Walter Scott, who had nothing new to say about marriage, to Samuel Butler, who had much to say about it. The literary way of approaching this problem, we think, would have a greater chance of success than a series of lectures by a teacher who might be seriously embarrassed in giving them.

NOTE AND COMMENT

One of the peacetime luxuries which war has eliminated is sales resistance.

Refinement, says the Quebec *Chronicle-Telegraph*, lies in the ability to yawn without opening the mouth.

The veal which used to be so popular for making chicken salad is now rationed, but boarding-house keepers may comfort themselves that there is still plenty of squash left for making pumpkin pie.

A Comic Writer's Anniversary

By
SAMUEL MARCHBANKS

A FEW days ago I happened to pick up a copy of "The Ingoldsby Legends" and was interested to find in it a Preface dated February 1, 1843. The book was a second edition, and not a first, and in any case the Legends first saw light in Blackwood's Magazine in 1837, but upon this slim excuse I mean to write a column about the book, and anyone who does not like it is under no compulsion to read further. "The Ingoldsby Legends" are first-rate comic verse; they contain some of the most ingenious rhymes to be found in English poetry. They were written by the Rev. Richard Harris Barham, a contemporary of Sydney Smith, that other immensely witty clergyman. What, one might ask oneself, has caused the decline of wit among the clergy? The only witty cleric of our time whose name comes at once to mind is Monsignor Ronald Knox, and he is no match for either Barham or Smith. Let some earnest university researcher look into this matter and give us his views.

◇ ◇ ◇

BARHAM came of ancient lineage, his family possessing estates in Kent, near Canterbury; it was his boast—an odd one for a cleric—that a direct ancestor of his was that Reginald Fitzurse who was one of the assassins of Thomas a Becket. As a lad young Barham was in a coach accident which left him lame for life, and may have turned him from the active pursuits of a country gentleman to the more sendentary occupations of a clergyman and a writer. Early in his career he became a minor canon of St. Paul's cathedral and a priest-in-ordinary of the Chapels Royal. His cast of mind was not conventionally clerical; he loved burlesque, irony and gay living, and he had a somewhat wry outlook upon the passion for legends and antiquities which possessed so many cultivated persons of his time, and which plunged the novel and the drama into a welter of uncritical romanticism.

◇ ◇ ◇

BARHAM had the true burlesquer's gift for turning the grave into the gay with the least possible expense of effort. Consider this stanza from his parody of "The Burial of Sir John Moore"—

Not a sou had he got, not a guinea or groat;
  And he looked confoundedly flurried,
As he bolted away without paying his shot,
  And the landlady after him hurried.

In Barham's day parody was more highly esteemed than it is now, and he and Theodore Hook, and the brothers James and Horace Smith gave contemporary poets—including Byron and Wordsworth and Southey — an uncomfortable time of it when they set to work.

◇ ◇ ◇

THE best known of "The Ingoldsby Legends" is undoubtedly "The Jackdaw of Rheims," but it is not the best in workmanship or humour. A hundred years ago it was considered permissible and laudable for humourous writers to poke very bitter fun at Catholic legend and belief, and many of the "Legends" travel that easy path. Ideas of good taste differ from age to age, and this must always be borne in mind when reading the works of dead writers; we do not, nowadays, think Barham's burlesques of Shakespearean themes funny, either. The burlesquer and parodist gains his effects by treading hard on somebody's corns, and frequently by exploiting popular prejudice. We can hardly blame Barham for being a man of his time. But the best of his verses have a life which will ensure their popularity for a long time to come. Every reader of the "Legends" has his favourites; my own happens to be "Nell Cook; the Legend of the Dark Entry," which contains so much of the best of Barham. It has an excellent story to tell; its form is poetic and its spirit lively; I was frightened by it as a child and have not altogether mastered my dread of the jealous cook who made the poisoned pie. If you have not read it try it some dark night when you are alone; it is a notable bit of grisly fun.

◇ ◇ ◇

BUT dispute about tastes is futile, and the Legend of Bleeding Heart Yard, and the Legend of Salisbury Plain, and the Legend of France all have their partisans. The time to read the Legends is at night; that is when they were written; Barham was a night-bird if ever there was one. A story is told of his Oxford days, when he was a commoner at Brasenose; his tutor, a Mr. Hodson, rebuked him for his late hours, and especially for his frequent absence from morning chapel. "The fact is, sir," said Barham, "you are too late for me." "Too late!" said the astonished tutor. "Yes sir; I cannot sit up till 7 in the morning. I am a man of regular habits; and unless I get to bed by four or five at latest, I am really fit for nothing the next day." It was this boon companion spirit which Barham carried through his life. His sermons have not been handed down to posterity, which is not surprising, but his legends have stood the test of a hundred years, and if we may judge from the number of reprints of them which continue to appear, they are good for another century at the very least.

By Consent of the Governed

We think of Mr. Churchill as one of the most powerful men of the world, and of course he is. That conceded, it is a salutary thought that he can be turned out of office in five minutes any day the British House of Commons is sitting, if a majority of the members decide they have had enough of him. Mr. Churchill in himself has no power save in his great mental capacity and his long experience—his vast authority arises from the confidence put in him by Parliament. Of himself and without that confidence, he could not command the services of any soldier or of the humblest civil servant.

In this country Mr. Mackenzie King for many years has been charged with great responsibilities—but at any time 125 members of the House of Commons could have toppled him from his high post.

This elasticity is the great merit of the British system of democratic government. To a far greater degree than in the case of the President of the United States, the prime ministers of British countries are immediately responsible to public opinion. The party system saves frivolous use of the rights of private members of Parliament, but the real power is there, in the hands of the elected representatives of the people.

By contrast there is no safe peaceful way by which the German citizen can do anything to remove Hitler from office—Hitler's power is personal, not constitutional, and his acts are not subject to official review. That is the great difference between a dictatorship and a democracy. —Ottawa Journal.

THE LEANING TOWER

The Fanciful Lie Of The Land

IF you were to draw a map of South Africa today in the old pictorial fashion of the cartographers who filled empty spaces with the creatures of their imagination, you would focus your attention on a region a thousand miles northeast of Cape Town and write with many flourishes of your pen, "Here is Gold." Then you would return about a third of the distance you had travelled, and you would write, not quite with the same ample flourishes but fancifully enough, "Here are Diamonds." You would then follow the Orange River in its westerly course to the Atlantic Ocean, and, coming to the sea, you would mark along the coastline again the magic words, "Here are Diamonds." This would still leave much of your chart unaccounted for, and therefore you might journey due east in search of further treasure and ultimately find yourself on the shores of the Indian Ocean, where, for want of something more valuable, but tempted by the pictorial possibilities, you would mark, "Here are Bananas."

Having in this way charted the gold mines of Johannesburg, the diamond deposits of Kimberley and the southwest coast, and the fertility of the Garden Province of Natal (which you might further have indicated with "Here is Sugar"), you would have created a picture which in many respects equals the expectations of the man who has never seen the land but may often have thought of it. In one respect, however, you would have sadly failed him. For you have indicated no lions, no elephants, and not even a wandering hippopotamus.

The plain facts are that you may spend a lifetime between Cape Town, Johannesburg, and Durban without ever seeing a lion or an elephant anywhere except in a zoo, and the first and last vagabond hippopotamus that went wandering, contrary to all hippo custom, among the habitations of men, along the southeast coast, was shot by an unappreciative farmer, to the general indignation, about a dozen years ago. Wild life has everywhere retreated before the advance of man — doubtfully before the black man and assegai, decisively before the white man and his rifle. Today South Africa protects its animal life in several national parks, and therefore he who insists on a pictorial map may mark, "Here are Elephants" (in the Addo bush near Port Elizabeth), "Here are White Rhinoceros" (in Zululand, white only by courtesy), and "Here are Many and Various Animals" (in the great Kruger National Park along the eastern marches of the Transvaal.)

So much for the fanciful lie of the land. Geographically the country also presents some striking features. It rises in four plateaux, from the coast flats at the Cape to the Highveld of the Transvaal, where it reaches an altitude of six thousand feet. In Basutoland the veld becomes mountainous and heaves up to a height of ten thousand feet. The coastal regions are rich, even luxuriant, and the Transvaal is temperate and fertile. Between the two is the arid Karroo, with its semi-desert vegetation, which, travelling inland from the Cape, you enter by way of the Hex River Mountains, and the dust of which you do not really shake from your teeth till you leave Kimberley. But here you are already on the fringes of the Kalahari Desert, which stretches west and north in red sand dunes, thorn trees and tufts of desert grass.—From "The Union of South Africa," by Lewis Sowden. (New York: Doubleday, Doran.)

At the Centre of Empire

(By SCOTT YOUNG Canadian Press Staff Writer)

LONDON, Sept. 29 (CP)—Nothing typifies war to Britons so specifically as an aircraft, the battle machine which saved this land when all else but hope was gone.

Three years ago these Britons knew every fighting aircraft by sight. The types were few, and sometimes a life depended on knowing whether that lethal bird of flight above was a Spitfires or a Messerschmitt.

But now, with every aircraft but the Spitfire from the 1940 crop dropped from frontline duty, these aircraft identifiers are hanging on the ropes, cringing each time a new type takes the air searching memories doggedly for names for the ones already there. They are almost always wrong.

This point was brought home in devastating fashion a few weeks ago when 30 of Britain's crack correspondents were transported to the Dover cliffs to watch the tail end of a great amphibious exercise. The point of their present was that if the Luftwaffe chose to come out and fight they would see possibly the greatest air battle since Dieppe.

They arrived on the cliffs about dawn, and within a few minutes the planes started to come over. The first, according to all popular theory, was a Spitfire. There was general agreement on that because only one man saw it in a break in the clouds, and the others admitted gravely that it sounded like a Spitfire. Next to appear was a flight of six two-motor medium bombers.

It is popular knowledge that among the more prominent of the two-motored bombers now in operation are the Marauder, the Mitchell, the Wellington, the Boston and the Mosquito. It also is fairly well known that Marauders and Mitchells have been in heavy use over the Channel recently. So it seemed most likely that any argument would be a straignt Mitchell vs. Marauder fight, with no complications. How wrong!

One man took a searching look, then announced solemnly: "Mitchells."

The man beside him started with surprise.

"Oh, no! old chap," he said. "Marauders.'

"They are Wellingtons, definitely," said another.

A fourth went for Mosquitoes, and there was scattered support for Beaufighters. One man claimed with some dignity that it was a flight of Junkers-88's returning from a raid on our airfields, and prophesied: "The fight will start any minute now."

While landing craft came from the Dover area and proceeded leisurely towards the coast of France, then returned, and planes went over in constant roaring waves, this went on all morning. And eventually these crack air correspondents were taken back to London and told that the great amphibious exercise had been an outstanding and almost bloodless success. Although heavy fighting had raged for hours between expert air reporters on the cliffs of Dover, none of our correspodnents failed to return.

Gone At Last

AS soon as a piece of work is out of hand, and before going to sleep, I like to begin another: it may be to write only half a dozen lines: but that is something towards Number the Next. The printer's boy has not yet reached Green Arbour Court with the copy. . . .—and here I come back to the study again: tamen usque recurro. How lonely it looks now all these people are gone! . . . .

What an odd, pleasant, humorous, melancholy feeling it is to sit in the study alone and quiet, now all these people are gone who have been boarding and lodging with me for twenty months! They have interrupted my rest: they have thrust themselves upon me when I . . . . wished to be idle, and I have growled out a "Be hanged to you, can't you leave me alone now?" Once or twice they have prevented my going out to dinner. Many and many a time they have prevented my coming home, because I knew they were there waiting in the study, and a plague take them, and I have left home and family, and gone to dine at the Club, and told nobody where I went. They have bored me, those people. They have plagued me at all sorts of uncomfortable hours. They have made such a disturbance in my mind and house, that sometimes I have hardly known what was going on in my family and scarcely have heard what my neighbour said to me. They are gone at last, and you would expect me to be at ease? Far from it, I should almost be glad if Woolcomb would walk in and talk to me; or Twysden reappear, take his place in that chair opposite me, and begin one of his tremendous stories. . . .

As I write, do you know, it is the grey of evening; the house is quiet; everybody is out; the room is getting a little dark, and I look rather wistfully up from the paper with perhaps ever so little fancy that he may come in.—No? No movement. No grey shade, growing more palpable,

Hard To Believe How Time Flies

SEPTEMBER 29

1913 Assessor's report shows Peterborough assessment has increased by over a million dollars and the population by 350.

T. F. Matthews, back from a trip through the prairie provinces reports conditions in the west as very good.

Workmen excavating on George street uncover a bank token and other old coins, one a half penny of 1812 vintage.

The corner stone of the new Millbrook armouries, built by Richard Sheehy, is laid by Col. Williams of Ottawa.

Rev. Father Kelly and Rev. Father Murra[y] have been appointed by Bishop O'Brien as diocesan deans.

1923 According to the assessment return Peterborough's population is now 21,661, a small increase over last year.

Bransby Williams, English actor, is billed at the Grand in "David Copperfield."

The annual Campbellford Fair reports receipts of $1,278 in spite of bad weather.

Severe storm hits Bailieboro district and Joseph Porter has seven head of cattle killed by lightning.

Peterborough Lakeviews beaten at Niagara Falls in the second game of the junior O.B.A.A. series.

1933 Seven Peterborough fuel dealers are advertising genuine Scotch anthracite for sale.

Martin Heiss of the international staff of Kiwanis addresses the members of the local club.

The Burleigh School Fair, the first of its kind in the township is held at Mount Julian.

George Moffatt, a member of the local post office staff is dead in Toronto.

E. Styles is elected president of the Men's Club of St. George's Church.

IN WAR TIME

1918 Bombardier John O'Dette is officially reported killed in action and Pte. Ma[x] Patterson as having died from wounds.

Over 4,000 people attend the first evangelistic meeting of the series to be held in Brock Street Rink.

The dramatic spectacle "The Garden of Allah" is to be presented at the Grand soon.

Joseph Wearing has been elected chairman of the new local fuel commission.

Jake Solomon's Riversides are beaten 14 to [.] by Hillcrests in a game played in Toronto in the senior O.B.A.A. series.

A Bible Message

And the whole earth was of one language, and of one speech. And it came to pass, as they journeyed from the east, that they found a plain in the land of Shinar; and they dwelt there. And they said one to another, Go to, let us make brick, and burn them throughly. And they had brick for stone, and slime had they for morter. And they said, Go to, let us build us a city and a tower, whose top may reach unto heaven; and let us make us a name, lest we be scattered abroad upon the face of the whole earth.

And the Lord came down to see the city and the tower, which the children of men builded. And the Lord said, Behold, the people is one and they have all one language; and this they begin to do: and now nothing will be restrained from them, which they have imagined to do. Go to, let us go down, and there confound their language, that they may not understand one another's speech. So the Lord scattered them abroad from thence upon the face of all the earth: and they left off to build the city.

Therefore is the name of it called Babel; because the Lord did there confound the language of all the earth: and from thence did the Lord scatter them abroad upon the face of all the earth. (Gen. 11: 1-9.)

◇ ◇ ◇

And I gave my heart to know wisdom, and to know madness and folly: I perceived that this also is vexation of spirit. For in much wisdom is much grief: and he that increaseth knowledge increaseth sorrow. (Eccl. 1: 17, 18.)

◇ ◇ ◇

Beware lest any man spoil you through philosophy and vain deceit, after the tradition of men, after the rudiments of the world, and not after Christ. (Col. 2: 8.)

Human Bees

Refuting Mark Twain's theory that nobody does anything about the weather—large apple orchardists do, and by employing "human bees."

In the fruit-growing valleys of Washington State they can be seen at work—girls and women on ladders dipping into one apple blossom with a fine brush, then using the brush on another flower.

Like the bees, they are mixing the pollen.

Proponents of this aid to nature call hand pollination of apple trees crop insurance, wherein a good fruit set is assured despite weather conditions during blossom time. The practice costs less than thinning and the human bees can properly space the apples.—Christian Science Monitor.

Winnie Set Right

Churchill tells Harvard that a university "is the academic grove where learning is stimulated where virtues are inculcated and thought encouraged." That's what you think, Winnie.

But in the United States a university is a place where football is played, where a successful coach gets a fabulous salary and a professor is paid so little he becomes a rebel against society and goes left-wing. — Iffy in the Detroit Free Press.

GETS HER MONEY'S WORTH

"Yes, my wife gets more out of a novel than anybody."

"How's that?"

"Well, she always starts in the middle, so she's not only wondering how it will all end, but how it began."

out of which at least look the well-known eyes. No, the printer came and took him away with the last page of the proofs. And with the printer's boy did the whole cortege of ghosts flit away invisible! Ha! stay! what is this? Angels and ministers of grace! The door opens, and a dark form—enters, bearing a black—a black suit of clothes. It is John. He says it is time to dress for dinner.—From "Roundabout Papers," by William Makepeace Thackeray.

HELP FILL THE BLOOD BANKS - BE A BLOOD DONOR!

1000 New Donors Needed NOW!

You say you want to help, yet have you ever gone any further? Have you ever done the thing that almost all of us can do; have you ever been a blood donor? The process is simple, just as shown here. There is no pain, very little effort, yet it takes very little sometimes to save a life.

BOTH MEN AND WOMEN

The Red Cross needs the blood you can give to build up the "blood-banks" that are saving the lives of many of our brave soldiers, sailors and airmen.

Both men and women between the ages of 18 and 60 are urgently needed to fill Peterborough's Blood Donor Clinic weekly quota.

Don't leave this duty to someone else. Now-a-days the need becomes constantly greater.

Feel the thrill of helping to save the life of somebody's son—perhaps someone dear to you—who was so ready, willing and eager to fight and, if necessary, to shed his blood for you.

Think about this—talk about this—and above all, do something about this. Register now as a Blood Donor.

Peterborough Red Cross Blood Donor Clinic

Phone 8284 or 8633

For Any Information

135 BROCK ST.

At blood donors' service headquarters, name, address and phone are taken.

Prospective donors wait their turn to give 450 CC. (approx. 3-4 pint) of blood.

Nurse's aide checks pulse and temperature. Donor must be healthy.

Nurse checks blood pressure and tests hemoglobin content — then a thorough doctor's examination.

Nurse watches donor while blood is taken from vein.

Refreshments are served by canteen worker. Next visit: Men 8 weeks—women 12 weeks.

Add Your Fighting Blood to THE NATION'S BLOOD BANK

Tonight Your Examiner Carrier Has Handed You a "Blood Donor Registration Card"

The Examiner carriers have enlisted again to help the Red Cross Blood Donor Clinic. They have taken upon themselves the job of placing a Bloor Donor Registration Card in every home.

If you would like to become a Blood Donor, kindly fill out this card and your carrier will collect it Friday night.

If there are other members of your family who wish to be Blood Donor Registration Card reverse side of the card

It is more urgent now than ever before that the Peterborough Blood Donors' Clinic reaches its objective every week. Do your part and register now. Canada's quota 15,000 per week. Peterborough's quota (minimum) 300 per week.

NOTE: The carriers, anxious to do this extra war job, ask all present blood donors to talk it up and tell their friends how very simple it is to be a donor and how urgent the need.

This Advertisement Is Published Through the Co-operation of the Businesses Listed Below:

BARRIE'S LTD.
312 George St.

BEAVER LUMBER CO.
78 George St.

CAMPBELL'S DAIRY PRODUCTS
243 Park St.

CANADIAN DEPARTMENT STORES, LTD.
Cor. George & Charlotte

CENTRE THEATRE
George St.

HAROLD COLEMAN
336 George St.

COMSTOCK'S FURNITURE
300 George St.

DEWART MILLING CO.
93 Simcoe St.

ELLIOTT'S DRUG STORE
399 George St.

FANNING'S LAUNDRY
171 King St.

FERGUSON'S CLEANERS and DYERS
218 Charlotte St.

FOLEY & WILSON
McDonnel St.

W. E. FRANKS
"House Furniture"
431 George St.

GRAFTON & CO. LTD.
381 George St.

M. E. KNOX
388 George St.

LILLICO MOTORS
225 Simcoe St.

LEVINE'S LADIES' WEAR
369 George St.

MILLER AUTO PARTS
208 George St.

NEILL'S SHOE STORE
350 George St.

PETERBOROUGH CO-OPERATIVE SERVICES
199 George St.

PETERBOROUGH LUMBER CO. LTD.
163 Hunter St.

RICHARD HALL LTD.
351 George St.

RAE GREEN SPORTSWEAR
432 George St.

REHILL FUEL & BUILDER'S SUPPLY
210 Wolfe St.

REGENT THEATRE
Hunter St.

SCOTT LUMBER CO.
485 Reid St.

UPTOWN SILK SHOPPE
404 George St.

WALKWEL SHOE STORE
378 George St.

M. S. ZACKS & SON
424 George St.

ZELLER'S LTD.
Cor. Simcoe & George

Register Today With Your Local Red Cross Blood Donor Clinic

CENTRAL AND KING EDWARD TEAMS DIVIDE SOCCER LEAGUE POINTS

Red Heron Stars In Other Sports Besides Hockey

By EDDIE LEE
Canadian Press Staff Writer.

TORONTO, Sept. 29 — (CP). — These autumn days Robert (Red) Heron, well-known professional hockey player, feels like a vaudeville artist juggling rubber balls and balancing a pole on his chin. But, ne says, it's nice work if you can stand the strain.

Robert, in short, is the busiest athlete who ever mixed three sports in one career.

Take a recent day in Bob's life as exhibit A. In the afternoon he played his first football game in nine years—with Toronto R.C.A.F. Hurricanes in the Ontario Rugby Football Union. The 25-year-old backfielder didn't score, but his performance was promising enough to draw polite praise from the critics.

The day was just beginning for Bob when he pulled off his sweater in the dressing-room as Hurricanes celebrated a 31-3 victory over Toronto Navy. The next stop was the airport where he boarded an R.C.A.F. plane for London, Ont. A few hours later he was dressed and on the diamond playing for No. 1 Training Command of the R.C.A.F. against London Army in the Ontario Baseball Association Senior final.

A Heavy Slugger.

London won the final in two straight games, but LAC Heron distinguished himself at first base and at bat, especially in the first game of the series when he had two triples and a single in five trips.

What are his sports plans when the football season ends? He has none, but would "like to play" hockey for a Toronto R.C.A.F. team. He predicts the airmen will have a strong entry in the Ontario Hockey Association senior series this year.

Last season Bob played for Research Colonels, lone civilian entry in the Toronto Group of the Senior O.H.A. Colonels finished in last place, but that didn't stop the red-headed centre star from leading the league in scoring.

Surprisingly enough, Bob— who played for Brooklyn Americans in the National Hockey League and Pittsburg Hornets in the American Hockey League in 1941 and the year before lined up with Toronto Maple Leafs — says he prefers hardball to hockey.

But, he says, "I'd like to play professional hockey for one more season after the war."

Men's City League Starts Thursday

The Men's City 5-Pin League will get underway tomorrow night at Duffus Alleys a 8:30 o'clock. Sixteen teams will swing into action for the first rolling of a schedule that ends May 18.

Team captains are requested to be on hand at 7:45 at the alleys for an important meeting.

Opening games are as follows:
Empress vs. Ramblers
Outlaws vs. Cleanrites
Big Five vs. K. of C.
Old Timers vs. Freeman's
Canada Packers vs. Westclox
Machine Shop vs. Stags
Sunocos vs. Gimblett
Jay's vs. Fractional Motors

Remember When—

By The Canadian Press

Joe Louis realized his dream of entering the American Army while holding the World's Heavyweight boxing crown when he turned back Lou Nova's challenge with a sixth round knockout at New York two years ago tonight.

Sprinter Dies

VERNDALE, Minn. — (AP). — Credited with being the third sprinter to break the 10-second mark for the century dash, Charles (Scotty) Craigie, 82, died at his farm home near here. Under his coaching in 1896, the University of Wisconsin won the National Intercollegiate championships.

Try Apple Picking

WASHINGTON — (AP)—Washington Senators had a day off yesterday and the players journeyed into the country to help pick apples for Virginia growers. One of the volunteer helpers was Nick Altrock, once a ball player, but, in later years, a baseball comedian.

SHAVING COMFORT
With Minora Blades!
Minora is the quality blade in the low-price field. It out-performs and outlasts ordinary double-edge blades. Prove it yourself.

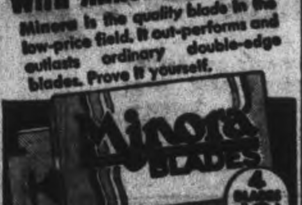

SPORTS — DAY BY DAY

By FRED D. CRAIG

Gentleman Jack Clayborne has obtained his wish at last, another meeting with Palermo John Katan. A wire from Promoter Frank Tunney intimates that the Ontario Athletic Commission has recognized the South African's claim for another crack at the Panther as just and Katan has been ordered to wrestle the Ebony Flash here next Tuesday night. That means plenty of trouble. The two battlers were plenty hot about the whole affair before and now that Katan has been forced to go on against Gentleman Jack the Killer will be in a more ugly mood than ever. When they met here some time ago the pair staged one of the most sensational contests of the season and the climax when Katan took the winning fall on what his opponent and about everybody else in the arena thought to be a raw decision on the part of Referee Bert Maxwell will long be remembered. The crowd demanded that the fall should be disallowed and caused such a riot that Maxwell and Katan had to be smuggled out of the arena by a back door while angry fans milled around the front and finally threw stones through the rink windows. Katan has steadfastly refused ever since to meet the negro grappler here. Now under pressure he has had to yield and the pair have been signed for next Tuesday night. The bout will undoubtedly draw the biggest crowd of the season.

* * * * * *

The world series is beginning to get the fans talking. We know it is because at 1 o'clock Tuesday morning the office phone rang and a local enthusiast wanted to know the names of the members of the double-play combination that used to be famous many years ago in the National League. Why he expected the sports department to be operating at 1 o'clock in the morning seeing that sports writers are generally believed not to work at all is a mystery but anyway he rang in. Fortunately we were not too sleepy to fail to remember the names he wanted and we told him that the trio he was asking about were Tinker, Evers and Chance of the old Chicago Cubs. And then by way of thanks he loudly declared that the Yanks were going to win the series and rang off. So we are taking this means of replying with the equally loud declaration that the Cards will repeat their triumph of last year. Both clubs have lost valuable players since they met a year ago but we feel that the National League winners still reserve enough of the hustle and speed that marked their play last season to carry them through the annual classic again. And on top of the speed they look to have more power at the plate—Charlie Keller notwithstanding — and their left-hand pitching is again likely to bother the Yanks so for us it's the Cards all the way. Incidentally we don't want anybody ringing us up in the middle of the night to argue about it, either.

* * * * * *

Praise For Westclox

Stratford sports writers pay tribute to the Westclox girls. The special correspondent who accompanied the Kroehlers to Peterborough says of the game here: "The Stratford team thereby eliminated the Westclox team in two successive games but not before a real battle in both games. The Peterborough club drew high praise from every member of the Kroehler team, all of whom rate their semi-final rivals as easily the best club they have stacked up against to date. Saturday's game was nip and tuck all the way and a couple of hits at the right time could have made all the difference for the home team." And Chick Appel, Stratford sports commentator, whose daughter Betty played brilliant ball at short for the Kroehlers used the same phrase as this column did Monday when he remarked in his comment that the results "might easily have gone the other way." "It has been a long time," remarks the Classic City scribe "that two such evenly matched teams met in the championship semi-finals. It was no disgrace to Peterborough to lose to Stratford, and had the shoe been on the other foot it can be taken for granted that Kroehlers would have no regrets losing to a team of girls like the Westclox, who proved good losers and a high type of Canadian womanhood when they played in Stratford."

* * * * * *

Playing before a strange crowd (and the report is that there was a real crowd at the game, taxed two bits per head)," continues the Appel comment, "and on a diamond that was not conducive to the best softball, the Kroehler girls chipped in with five errors, but they usually managed to tighten up when danger threatened. Besides having a slower grass infield, something which the Kroehler girls are not accustomed to, the Peterborough infield has the baseball pitcher's mound jutting up in front of the shortstop position, which makes it very difficult to gauge the bounce on ground balls. This was the cause of at least one Kroehler error. However, despite these disadvantages the Stratford girls came through and that's all that matters."

* * * * * *

Fricks Do Trick

Two sons of a former well-known Peterborough athlete Ab Frick, now a resident of St. Catharines, have been going great guns playing lacrosse with the St. Catharines Tecumsehs in the O.A.L.A. juvenile series. The two, Don and Bill Frick, the former a forward and the latter a goalie starred in a recent series with Hamilton juveniles. The St. Catharines story under the head "Fricks Do Trick" says "In so far as the starring roles went the Fricks carried the torch. Bill, in the rigging, stopped a hundred with stick, hands and a kayo in the final frame. Don (Duke) Frick zoomed in five goals for the home cause." Srtangely enough in the second game of the series, played at Hamilton, the two former Peterborough kids were the only casualties on the St. Catharines list. Again from the Standard: "The two casualties were the Frick brothers. Billy in the Tecs' nets stopped a shot with his face for a kayo in the second stanza but returned to turn in a starry effort as he had done previously. On one of the last-minute plays Don Frick was sliced across the back of the head for several stitches but the affair was deemed an accident and no penalty followed for the reason that officials or players could not find the guilty hatchet man." The Frick youngsters are all-round athletes, starring in hockey as well as in lacrosse.

* * * * * *

For the second time in two seasons the Syracuse Chiefs have won the Governors' Cup. They wound up the final series with the Toronto Leafs last night in convincing style when Arnold Carter, coming back after being beaten in his first start of the final round against Leafs, came back to shut out Burleigh Grimes' hirelings 2 to 0. There doesn't seem much doubt of the fact that Syracuse has been the better ball club throughout the series. When a team can only score one run in its last three playoff games, as was the case with the Leafs, the superiority of the opposition doesn't require much proof. Syracuse took the last three games in succession as Millard Howell, picking off his second victory, Tom De la Cruz and Arnold Carter in turn came up with a pitching classic. Howell allowed only two hits and a solitary run and his pitching mates followed that effort with a double application of the whitewash brush. Toronto pitching throughout was good too but in the last two games the only chance Luke Hamlin had to get a win was to have blanked the opposition and banged out a home run himself. It is a recognized principle of baseball that you can't win without runs and the Leafs had forgotten how to manufacture them before the series was over. However the pennant winning Toronto club has had the best season in a couple of decades and that is something.

* * * * * *

Sporting Chili Con Carne: Dizzy Dean has been rejected from the United States army because of a perforated eardrum....We would have bet the last of the family plate that when it came to perforated ear-

(Continued on Page 10)

Central Goalie Stars; Game Scoreless

After battling for seventy minutes on Tuesday afternoon, on King Edward Park Central and King Edward divided the league points in an exciting game with the teams endeavouring to get their first win, but resulted in no scoring. D. Long, Central goalie, was brilliant in goal.

First Half.

Right from the kick-off, King Edward took the initiative as they peppered Central's goal, but D. Long, custodian, put up a brilliant display in between the sticks from shots ranged at him by Lawson, at close range, to put the ball out of danger. Dolan carried the offensive repeatedly to find Central's goalkeeper being their stumbling block to success. Central replied with many attempts to relieve the pressure through the efforts of the full-backs, F. McMaster and D. Brook, who kept punting the ball upfield that seemed to be wasted as the forwards bunched. instead of playing their positions. Before the interval, the south-end boys did everything but score and credit must go to the excellent defensive tactics of Central's full-backs. Half time: No scoring.

Second Half.

On resuming, both elevens opened up the game to test the abilities of the custodians. Central still abided with individual efforts that proved a detriment to their success; while King Edward would break fast and test the goalie from all angles. D. Long, the goalie, making spectacular saves, in particularly, the evasive play and finish of Lawson as he picked the corner of the upright but he was surprised to witness the Central goalie clutch the ball quickly to relieve the situation. Later he went right through to shoot but McMaster spoiled his parting drive to save his citadel. Both goals were bombarded until the finish. Full time: No scoring.

Central—D. Long, goal; F. McMaster and D. Brook, full-backs; J. Dormer. B. Edwards and H. Chambers, half-backs; C. Sergeant, A. Carter, H. Wirght, H. Keene and J. Whitnal, forwards. Subs, B. Dormer and K. Delahaye.

King Edward—D. Downer, goal; A. Crocker and A. Ricnes, full-backs R. Clarke, J. Byers and J. Murray halves; N. Lane L. Eakins K. Lawson W. Dolan and H. Dibben forwards. Subs J. Robertson M. Chambers.

Stroyan Leith Sr. referee.

Doreen Harvester Wins At Napanee

NAPANEE, Ont., Sept. 29—(CP)—R. A. Grattan, owned by Dr. Mackie of Lansdowne, Ont., won the 2:20 class trotting event at the opening of Napanee Fair.

The 2:28 class event was won by Doreen Harvester, owned by J. L. Waples of Victoria Harbor, Ont.

2:28 Class:

Doreen Harvester, J. J. Waples, Victoria Harbor	1	1	1
Gratton Iroquois, A. Pacey, Roseneath	2	2	5
Patch Abbey, D. Dawson, Port Perry	3	4	3
Addie Grattan, G. Reid, Thomasburg	4	3	2
Guy Van, J. Weiner, Brandon, Man.	5	5	4
Peggy All Strang, H. Wilson, Kingston	6	6	6

Time: 2:22, 2:21, 2:18.

Baseball's Big Six

By The Associated Press

Batting (three leaders in each league):

	G	AB	R	H	Pct.
Musial	152	607	107	217	.357
Herman	148	565	73	187	.331
Appling	150	565	58	181	.320
Witek	148	603	67	191	.317
Hodgins	112	388	51	121	.312
Wakefield	150	615	88	191	.311

Runs batted in: American League: Nicholson, Cubs, 123; American League: York, Tigers, 111.

Home runs: National League: Nicholson, Cubs, 28; American League: York, Tigers, 33.

Pitcher Speaker

NIAGARA FALLS, Ont. — (CP). —Paul (Dizzy) Trout. pitcher of the Detroit Tigers, has accepted an invitation to be the speaker at the 13th annual banquet on October 26 of the Niagara Falls Baseball Association. Other stars of the diamond, including Pitcher Oscar Judd of the Boston Red Sox, Frank Colman, with the Leafs during the past season, and Catcher Buddy Rosar of Cleveland, are expected.

Denies Story

OTTAWA — (CP).— Stan Pratt, hockey performer in Ottawa for several seasons, denied last night ha had signed with Montreal Canadiens in the N.H.L., but admitted he was awaiting further word from the club. It had been announced at Montreal Pratt, and Albert and Tony Lemay would play for Canadiens.

Sets Track Record

TILLSONBURG — (CP).— Driven by Lorne Tolhurst, Henry McKinney, a recent addition to the London stable of T. James, captured the 2:28 pace in harness racing at the local fair yesterday and set a track record of 2:12 in the second mile.

ADDITIONAL SPORT ON PAGES 7, 11, 14

Victory Ship Named For John J. McGraw, Giants' Former Manager

The "John J. McGraw," third ship named for a baseball figure in this war, slides down the ways at the Bethlehem-Fairfield shipyards in Baltimore, Mr. A baseball bat was attached to the bottle of champagne.

Mrs. John J. McGraw, widow of the former manager of the New York Giants, takes a healthy swing with the traditional bottle of champagne and names a Liberty ship in honor of her husband, "John J. McGraw."

BLAST Berlin! Blast the Ruhr! Sure that's what these youngsters do, night after night. That's why red-blooded young Canadians take to the air. There's a chance for real action and the opportunity to pay the Hun back in his own coin.

R.C.A.F. attack teams are fighting on 20 different fronts. They helped knock out Italy and they're keen to finish the job.

More men are needed to join the fighting comrades of the skies. We must build our Air Force to peak strength for the final drive to victory.

Join now! Go to an R.C.A.F. Recruiting Centre. Don't put it off another day.

GET INTO THE FIGHT!
If you are physically fit, mentally alert, over 17 and not yet 33, you are eligible. High School education is no longer necessary. Go to an R.C.A.F. Recruiting Centre today. If you are under age for aircrew enlistment, join your local Air Cadet Squadron.

ROYAL CANADIAN AIR FORCE

RECRUITING CENTRES LOCATED AT:
200 Bay St., Toronto and other principal cities of Canada. Mobile recruiting units visit smaller centres regularly.

SYRACUSE ELIMINATES TORONTO TO ENTER LITTLE WORLD SERIES

Leafs Lose 2-0; Carter Winning Hurler

TORONTO, Sept. 29 — (CP). — The Syracuse Baseball Club of the International League won their way into the Little World Series for the second straight year last night by defeating Toronto Maple Leafs 2-0 for the second straight night.

Their opponent in the minor league classic still hasn't been determined, Columbus leading Indianapolis two games to none in the best-of-five final play-offs which determines the American Associations representative.

The first three games of the Little World Series will be played at Syracuse with the remaining games of the best-of-seven meeting slated for the mid-western loop.

A year ago Syracuse opposed Columbus and lost in five games.

The Chiefs, third-place club during the regular International League, eliminated Newark in the semi-final round and then carried on at the expense of the Leafs, 1943 pennant winners.

In last night's game, Arnold (Lefty) Carter and Nick Strincevich hooked up in a hurling duel, with Carter proving the stingier in the pinches and stranding 10 Leaf base runners. Each pitcher allowed six hits.

Pair of Singles.

One of Syracuse's tallies came in the third inning on a trio of singles with Carter scoring the run. The second came in the ninth when Dick West doubled to open the frame and scored on Garton Del Savio's fly and an overthrow. Toronto challenged in the third and ninth innings but lacked the punch.

In the third Gamble reached the third base with one out, but Carter forced the next two batters to ground out.

The ninth inning also provided some excitement for 13,000 disappointed Toronto fans, when the first batter, Harry Davis, was safe at first on Harrington's error. Two outs followed and Charlie Letchas batted for Stincevich. The game appeared over when he grounded to Harrington at second but the Syracuse player couldn't get the ball out of his glove and both runners were safe. Harrington made sure of victory on the next play by throwing out Frank Zak.

Top Yank Hurlers To Face Cards' Batters

Pictured are the three top Yankee pitchers who will probably face the Cards in the first three World Series games. LEFT to RIGHT: Ernie Bonham, Hank Borowy and Spud Chandler.

National Hockey League Schedule 1943-44

Oct. 30—Boston at Canadiens
Rangers at Toronto
31—Rangers at Detroit
Toronto at Chicago
Nov. 2—Rangers at Canadiens
4—Toronto at Detroit
Canadiens at Chicago
6—Boston at Toronto
Chicago at Rangers
7—Chicago at Canadiens
Toronto at Rangers
Boston at Detroit
11—Detroit at Toronto
Boston at Chicago
13—Detroit at Canadiens
Chicago at Toronto
Boston at Rangers
14—Canadiens at Detroit
Rangers at Chicago
16—Canadiens at Boston
18—Toronto at Canadiens
Detroit at Rangers
Boston at Chicago
20—Canadiens at Toronto
21—Boston at Canadiens
Toronto at Rangers
Chicago at Detroit
23—Toronto at Boston
25—Rangers at Boston
Detroit at Chicago
27—Rangers at Canadiens
Boston at Toronto
28—Canadiens at Rangers
Toronto at Detroit
Boston at Chicago
30—Chicago at Boston
Dec. 2—Chicago at Canadiens
Detroit at Toronto
4—Detroit at Canadiens
Rangers at Toronto
5—Canadiens at Boston
Rangers at Chicago
7—Detroit at Boston
11—Canadiens at Toronto
Rangers at Boston
12—Boston at Rangers
Canadiens at Detroit
Toronto at Chicago
14—Chicago at Boston
16—Detroit at Toronto
18—Chicago at Toronto
19—Boston at Canadiens
Detroit at Rangers
Toronto at Chicago
21—Toronto at Boston
22—Detroit at Chicago
23—Rangers at Detroit
25—Chicago at Canadiens
Rangers at Toronto
26—Chicago at Rangers
Boston at Detroit
28—Detroit at Boston
30—Detroit at Canadiens
31—Toronto at Rangers
Jan. 1—Toronto at Boston
Canadiens at Chicago
2—Boston at Rangers
Canadiens at Detroit
4—Toronto at Canadiens
Chicago at Boston
6—Chicago at Toronto
Detroit at Rangers
8—Rangers at Canadiens
Boston at Toronto
9—Canadiens at Rangers
Chicago at Detroit
11—Canadiens at Toronto
13—Detroit at Canadiens
Chicago at Rangers
15—Detroit at Toronto
Rangers at Boston
16—Boston at Rangers
Toronto at Detroit
Canadiens at Chicago
18—Toronto at Boston.
20—Chicago at Detroit.
22—Boston at Canadiens.
Rangers at Toronto.
23—Canadiens at Boston.
Rangers at Detroit.
Toronto at Chicago.
25—Detroit at Boston.
27—Toronto at Canadiens.
Rangers at Chicago.
29—Chicago at Toronto.
Boston at Detroit.
30—Canadiens at Rangers.
Detroit at Chicago.
Feb. 1—Chicago at Boston.
3—Rangers at Detroit.
5—Chicago at Canadiens.
Detroit at Toronto.
Rangers at Boston.
6—Chicago at Rangers.
Toronto at Detroit.
8—Canadiens at Boston.
10—Detroit at Rangers.
Boston at Chicago.
12—Canadiens at Toronto.
13—Toronto at Rangers.
Detroit at Boston.
Canadiens at Chicago.
17—Canadiens at Detroit.
19—Rangers at Canadiens.
Boston at Toronto.
20—Canadiens at Rangers.
Boston at Detroit.
Toronto at Chicago.
22—Chicago at Rangers.
24—Toronto at Canadiens.
Detroit at Rangers.
26—Boston at Canadiens.
Chicago at Toronto.
27—Canadiens at Detroit.
Rangers at Chicago.
29—Toronto at Boston.
Mar. 2—Rangers at Detroit.
Boston at Chicago.
Canadiens at Toronto.
Rangers at Boston.
Chicago at Detroit.
5—Toronto at Canadiens.
Boston at Rangers.
Detroit at Chicago.
7—Detroit at Boston.
9—Toronto at Rangers.
Canadiens at Chicago.
11—Detroit at Canadiens.
Rangers at Toronto .
12—Canadiens at Boston.
Toronto at Detroit.
Rangers at Chicago.
14—Chicago at Boston.
16—Chicago at Canadiens.
Boston at Detroit.
18—Rangers at Canadiens.
Boston at Toronto.
Chicago at Detroit.
19—Canadiens at Rangers.
Detroit at Chicago.

Fights Last Night

By The Associated Press

New York — Henry Jeffra, 131, Baltimore, outpointed Davey Crawford, 124½, New York (8).

New York—Al Davis, 148¼, New York, knocked out Tony Reno, 155, Chicago (7).

Hartford, Conn.— Pete Galiano, 146½, Baltimore, and Tony Gray, 152, New York, drew (2).

Buffalo — Jack O'Sullivan, 178, Niagara Falls, N.Y., outpointed Frank Lumpkin, 178, Buffalo, (10).

New Bedford, Mass.—Burlie Lanier, 160, Philadelphia, outpointed Gus Alexander, 163, Trenton, N.J., (10).

Bangor, Me.—Coley Welch, 165½, Portland, stopped Monty Montoya, 174, Fort Devens (4).

Cincinnati Reds Start Too Late To Win Pennant

By JUDSON BAILEY
Associated Press Sports Writer

Before they shed their uniforms for the winter St. Louis Cardinals may have reason to be glad that they clinched the National League pennant before Cincinnati Reds became properly organized.

The Reds steamed into second place yesterday, mathematically clinching it against any belated assault, by sweeping a doubleheader from Philadelphia Phillies and running their latest winning streak to nine games.

The Reds had a couple of six game streaks earlier, but it took the late days of September for them to get really hot. They whipped the Phillies 4-3 and 2-0 with seven-hit pitching performances by Ray Starr and Joe Beggs. The only runs the losers made during the entire day came on a homer by Schoolboy Rowe in the first game.

Dodgers Drop Two

The Reds' clinching of the runner-up spot was assisted by Brooklyn Dodgers, who dropped a doubleheader to Pittsburgh Pirates 5-2 and 4-2 and fell into 4th place as the Buccaneers took over third. The Pirates were held to six hits in each game, but bunched five of them for three runs in the sixth inning of the opener and fitted them together at timely intervals in the second session also.

In the meantime Cardinals split a doubleheader with Boston Braves and did nothing to improve their prospects for next week's World Series with the New York Yankees.

Cooper Slips

Mort Cooper, the Cardinals' ace pitcher, started the first game and was relieved in the sixth inning by Lefty Harry Brecheen with the Braves ahead 4-3. Boston went on to win in the 13th 6-5 and the fact that another southpaw, Max Lanier, stopped the Braves in the second game 7-1 on six hit hurling did little to camouflage Cooper's unsuccessful effort in the first game.

Tommy Holmes decided the opener with a single with the bases loaded and Marty Marion and Lou Klein each drove in three runs in the nightcap.

Chicago Cubs took two games from New York, definitely interring the Giants in the cellar, 3-2 in 10 innings and 2-1. A single by rookie Eddie Sauer with the bases loaded in the 10th gave the veteran Paul Derringer the 200th victory of his major league career in the opener and a two-run rally in the ninth won the second session for Lon Warneke after Hugh East had pitched five-hit shutout ball for eight frames.

New York Yankees were beaten 11-3 in their final conflict with Cleveland Indians, but all the score meant was Martin Breuer would get a good rest during the World Series.

Manager Joe McCarthy gave Breuer his first starting assignment of the season and saw Breuer giving up nine hits in less than five frames, allowing a five run rally in the fourth and letting another five-run flurry start in the fifth. The only pleasure for the Yankees was Joe Gordon's 15th homer.

Boston Red Sox trounced the Detroit Tigers 6-1 and Philadelphia Athletics worked out on St. Louis Browns 8-3 with rookie Lou Ciola scattering eight hits.

Canadian Sport Snapshots

By CHARLES EDWARDS
Canadian Press Staff Writer

TORONTO, Sept. 29 — (CP). — Some of the old-timers out West will give you Frank Fredrickson as the outstanding centre in the history of hockey. Of Icelandic descent, Frank served with the Royal Flying Corps, then the R.A.F. in the First Great War. He began his hockey career after the war was won, captained Winnipeg Falcons to the Allan Cup and Olympic championship in 1920, then turned professional with the Victoria Cougars. He helped Lester Patrick's Cougars with the Stanley Cup in 1925. He moved up to the N.H.L. with Detroit, and later with Boston, and in his first year, 1926-27, finished fourth in scoring just a point behind the great Howie Morenz.

Frank is back in uniform again—an R.C.A.F. flight lieutenant stationed at Calgary. And here's the point of this story: Frank Fredrickson, Jr., just 18, has enlisted in the R.C.A.F. at Vancouver to train for air crew. Perhaps he'll come back from this rumpus to become one of Canada's greatest atlhetes, just as his dad came back 25 years ago

Whodunit?

Annis Stukus, Toronto Star sports reporter, is writing mystery stories. Stukus did the story of the Balmy Beach - Toronto Indians football game at Hamilton on Saturday for his paper. He named a lot of guys named Joe among the players and he had this sentence: "Two touchdowns, a field goal and a convert accounted for Beaches total." Stukus didn't mention who did the scoring in Beaches' 14-3 victory, but the other papers couldn't keep a secret. The said one guy got all the points by hisself—Annis Stukus.

Incidentally:

Baz O'Meara of the Montreal Star has been named to a committee concerned with the selection of names of hockey's Hall of Fame. Therefore there's something semi-official about the list O'Meara publishes in his Montreal Star column as obvious choices for recognition — Tom Phillips, Lester Patrick, Joe Malone, Frank Nighbor, Frank Boucher, Aurel Joliat, Mickey Mackay, Si Griffis, Fred Taylor, Dit Clapper, Eddie Shore, Frank Clancy, Charlie Conacher, Harvey Jackson, Chuck Gardiner, Clint Benedict, Hooley Smith, Nels Stewart.

BASEBALL RECORD

INTERNATIONAL LEAGUE
GOVERNOR'S CUP SERIES.
(Best-in-Seven Finals)

	Won	Lost	Pct.
Syracuse	4	2	.667
Toronto	2	4	.333

Tuesday Result

Syracuse 2, Toronto 0

AMERICAN LEAGUE

	Won	Lost	Pct.
New York	94	54	.635
Washington	82	67	.550
Cleveland	79	69	.534
Chicago	78	71	.523
Detroit	74	75	.497
St. Louis	71	77	.480
Boston	68	81	.456
Philadelphia	48	100	.324

Tuesday Results

Cleveland 11, New York 3
Philadelphia 8, St. Louis 3
Boston 6, Detroit 1
(Only games schduled.)

NATIONAL LEAGUE

	Won	Lost	Pct.
St. Louis	100	49	.671
Cincinnati	84	65	.564
Pittsburgh	80	71	.530
Brooklyn	78	70	.527
Chicago	71	77	.480
Boston	66	81	.449
Philadelphia	62	89	.411
New York	55	94	.369

Tuesday Results

Pittsburgh 5-4, Brooklyn 2-2
Cincinnati 4-2, Philadelphia 3-0
xChicago 3-2, New York 2-1
zBoston 6-1, St. Louis 5-7
x—First game, 10 innings.
z—First game, 13 innings.

AMERICAN ASSOCIATION
(Best 3-in-5 finals)

	Won	Lost	Pct.
Columbus	2	0	1.000
Indianapolis	0	2	.000

Tuesday Result

Columbus 3, Indianapolis 0

MOVIE TIME TABLE

Capitol— "Coney Island", 1.40, 3.40, 5.30, 7.35, 9.40. Last complete show at 9.10 p.m.

Centre—"My Sister Eileen", 1.28, 4.15, 7.05, 9.55; "The Payoff", 3.00, 5.50, 8.40.

Regent—"Hers To Hold", 1.25, 3.35, 5.30, 7.40, 9.55.

Major League Hockey Starts Oct. 30

MONTREAL, Sept. 29 (CP) — Shorn of many of its stars by an ever-tightening manpower situation, the National Hockey League swings into its fifth wartime season Saturday, October 30, it was disclosed last night with publication of the 1943-44 schedule.

Four of the league's six teams will see action opening night, with Boston Bruins at Montreal Canadiens and New York Rangers at Toronto Maple Leafs. The remaining two teams—Detroit Red Wings and Chicago Black Hawks—will get into play the next night, when Rangers move on to Detroit and Maple Leafs to Chicago.

The 4½-month season ends Sunday, March 19, and, as in the 1942-43 season, each team plays 50 games.

Delayed Openers

The first home game for Rangers will be Saturday, Nov. 6, when they will be "at home" to the Black Hawks, but Boston fans will have to wait until Tuesday, Nov. 16 before seeing a contest on home ice. That night Bruins clash with Canadiens.

Once again Toronto gets a major quota of Saturday night games, with 20 of the 21 Saturdays on the schedule allotted to them. The exception is New Year's night, when they meet the Bruins at Boston while the Canadiens play at Chicago.

Canadiens gain a bit on the Saturday night games this season, with 12 scheduled for Montreal against 11 last year.

The first clash between the Leafs and Canadiens is scheduled for Thursday, Nov. 18, at Montreal. The last of the 10-game intercity contests will be Sunday, March 5, in Montreal.

This year will find considerable fresh talent in the N.H.L. ranks, with an increasing number of former stars in the armed services since the end of last season.

DANCE
LEGION HALL
Thurs. Sept. 30
SHELDON ORCHESTRA
Modern and Old Time
Admission: Ladies 35c, Gents 50c
Tune in on CHEX 9 - 9:30

CHEX
EVERY SUNDAY TUESDAY THURSDAY
"CHAPEL CHIMES"
1.30 to 1.45 P.M.
NISBETT
FUNERAL HOME

Terrific Together!
DEANNA DURBIN JOSEPH COTTEN
Hers to Hold
with CHARLES WINNINGER
Regent
Her Latest Picture Held 3 Weeks Uptown, Toronto
Now Playing

LAST TIMES TO-DAY!
Rosalind Russell-Brian Aherne in "MY SISTER EILEEN"
Hit No. 2, "THE PAY-OFF"
With Lee Tracy & Tom Brown
Extra! Latest News Events
NEW CENTRE THEATRE
To-morrow - Fri. - Sat. SPLENDID VARIETY SHOW!
HENRY FONDA · MAUREEN O'HARA
IMMORTAL SERGEANT
with THOMAS MITCHELL
And Special Added Attraction!
MICKEY ROONEY as "MICKEY McGUIRE"—in
"MICKEY THE GREAT"
Extra! Latest British Newsreel. Plus! Coloured Cartoon

What's On the Air

Stations	Kilocycles
CHEX	1430
CBL	740
CFRB	860
WEAF	660
WJZ	770
WABC	880

Symbols: D—Drama, M—Musical, R—Religious, S—Songs, T—Talk, V—Variety, N—News

This Program has been given the Peterborough Examiner by stations herein listed. If the presentations as scheduled are not on the air, the fault lies with the stations, and not with the Examiner.

Radio Station CHEX Carries the News on the Hour.

WEDNESDAY EVENING

6:00 P.M.
CHEX—News
CBL—Relax and Enjoy-M
WJZ—Walter Clausen-T
6:15 P.M.
CHEX—Singing Strings-M
CBL—Market Report
WABC—You Shall Have Music
6:30 P.M.
CHEX—News; Rhythm R'ndup
CBL—Gallicchio's Orchestra
WJZ—Singo
WEAF—Bill Stern's Sports
6:45 P.M.
CHEX—Parade of Bands-M
CBL—BBC NEWS
WEAF—Music You Want
WJZ—Lowell Thomas
7:00 P.M.
CHEX—News; Sportcast
CBL—Singing for Pleasure
7:15 P.M.
CHEX—Star Parade
CBL—Books for the Times-T
WABC—Harry James' Music
7:30 P.M.
CHEX—Help Wanted-T
WJZ—Lone Ranger-D
WABC—Easy Aces-D
WEAF—Musical Revue
7:45 P.M.
CHEX—Young Man and Piano
CBL—News Roundup
WABC—Mr Keene-D
WEAF—H V Kaltenborn-N
8:00 P.M.
CHEX—Today and Tomorrow
WEAF—Mr and Mrs North-D
WABC—Sammy Kaye Orch
8:15 P.M.
CHEX—Midweek Med. -R
8:30 P.M.
CHEX—Treasure Trail
CBL—The Production Front-T
WEAF—Beat the Band
WABC—Dr. Christian-D
WJZ—Battle of Sexes
9:00 P.M.
CHEX—News
CFRB—Studio Program
CBL—R C A F Quiz
WEAF—Time to Smile
WABC—Mayor of the Town
WJZ—Bandwagon
9:30 P.M.
CHEX—Memorable Music
WABC—Jack Carson Show
WEAF—Mr Dist Attorney-D
WJZ—Victory Parade
CBL—Eyes Front
10:00 P.M.
CHEX—Ontario News
CBL—CBC News
CFRB—Great Moments
WEAF—Kay Kayser-V
WJZ—Raymond G Swing-T
10:15 P.M.
CHEX—A to Z
CBL—People on March
WJZ—Listen to Lulu-S
10:30 P.M.
CHEX—Ballroom Time
CFRB—Paul Firman Orch
WABC—Create Sianca Car'val
WJZ—Men's News
11:00 P.M.
CHEX—News
CFRB—John C Reade-N

THURSDAY MORNING

8:00 A.M.
CHEX—News
CFRB—Jim Hunter-N
WJZ—The Kibitzers-V
WEAF—News Roundups
8:15 A.M.
CHEX—Top of Morning-V
CFRB—Herbert Foote-O
CBL—Morning Devotions
WABC—Music of To-day
8:30 A.M.
CBL—March Past-M
WABC—Missus Goes Shop'g-T
WJZ—Nancy Craig-T
8:45 A.M.
CHEX—Morning Devotions
CFRB—Golden Gate Quar.
WEAF—Definitions-V
WABC—Woman's Page-T
9:00 A.M.
CHEX—News; Neigh News-V
CBL—Everything Goes-V
WJZ—Breakfast Club-V
9:15 A.M.
CHEX—Meet the Band-M
CFRB—Sophisticators
9:45 A.M.
CHEX—Sweethearts
CFRB—Sing Along
CBL—Music While You Work
10:00 A.M.
CHEX—News; Masterworks
WJZ—Market Basket-T
WABC—Valiant Lady-D
CBL—Moods in Rythm
10:15 A.M.
CFRB—Baby Program-T
WABC—Kitty Foyle-D
WEAF—The Open Door-D
10:30 A.M.
CHEX—Novatime
CFRB—Mrs. Aitken-T
WJZ—Baby Institute-T
CBL—Wartime Shopping-T
10:45 A.M.
CBL—Monica Mugan-T
WJZ—Love Problems
CHEX—Mastersingers
11:00 A.M.
CHEX—News; Neighbors-V
CFRB—Home Crafters
CBL—Road of Life-D
WABC—Mary Lee Taylor-T
11:30 A.M.
CHEX—Musical Sketches
WABC—Bright Horizon—D
WEAF—Snow Village-D
CBL—Soldier's Wife-D
11:45 A.M.
CHEX—Invit to Syncopation
CFRB—Do You Remember?
WJZ—Living Is Fun-T
WABC—Aunt Jenny-D

THURSDAY AFTERNOON

12:00 NOON
CHEX—News; Home Folks
CBL—BBC News
WJZ—Building for Tomorrow
12:15 P.M.
CFRB—Farm Broadcast
CBL—Big Sister-D
12:30 P.M.
CHEX—News; Farm News
WJZ—Farm and Home Hour
CFRB—Life Can Be Be'tiful
CBL—Farm Broadcast
1:00 P.M.
CHEX—News, Farm Folks
CBL—CBC News
WEAF—Mary M McBride-T
1:15 P.M.
CHEX—Eb and Zeb
CBL—The Happy Gang
WJZ—Woman's Exchange
1:30 P.M.
CHEX—Chapel Chimes-M
CFRB—Aloha Land
WABC—Bernadine Flynn-T
1:45 P.M.
CHEX—They Tell Me-T
WJZ—Thursday Concert
2:00 P.M.
CHEX—Betty and Bob
WEAF—Guiding Light
WABC—Dr Malone-D
CFRB—Our Gal Sunday-D
2:15 P.M.
CHEX—The Lady Sings
WJZ—Mystery Chef-T
WEAF—Lonely Women-D
CFRB—At the Console
2:30 P.M.
CHEX—Stars of the Week
WJZ—Ladies Be Seated
WEAF—Light of World-D
2:45 P.M.
CHEX—Organ Tones
WEAF—Hymns of Churches
3:00 P.M.
CHEX—News; Ballroom
CBL—A Woman of America-D
WJZ—Morton Downey-S
3:15 P.M.
CFRB—Joe and Ethel-D
CBL—Ma Perkins-D
WJZ—My True Story
3:30 P.M.
CHEX—Sincerely Yours-V
CFRB—Johnny Gert and Trio
CBL—Pepper Young-D
3:45 P.M.
CHEX—Wendall Hall
WJZ—Book-Ends-T
CBL—Right to Happiness
4:00 P.M.
CHEX—News; Concert Hall
CBL—Joint Recital
WJZ—Blue Frolics
WEAF—Backstage Wife-D
4:15 P.M.
CFRB—Big Sister-D
CBL—Talk for Women
4:30 P.M.
CHEX—1430 Club
CFRB—Lealy Stowe's Guests
CBL—Recital
WEAF—Lorenzo Jones-D
4:45 P.M.
WJZ—The Sea Hound-D
CFRB—Waltz Time
WABC—Off the Record
WEAF—Widder Brown-D
5:00 P.M.
CHEX—News
CBL—Front Line Family-D
CFRB—Judith Evelyn Reads
WEAF—When Girl Marries
5:15 P.M.
CHEX—Lindsay Salute—M
5:30 P.M.
WJZ—Jack Armstrong-D
CFRB—Are You a Genius?
WEAF—Just Plain Bill-D
5:45 P.M.
CHEX Musical Moment
CFRB—Eventide Melodies
WABC—American Women

OPEN BOWLING
Starts Thursday
AND EVERY AFTERNOON AND EVENING
Our Bowling Alleys have been completely refinished and are ready for another season of bowling. Bring your friends for a healthful and enjoyable afternoon or evening—
16 Newly Refinished Alleys
"Bowl for Health"
Duffus Recreation Academy
CORNER CHARLOTTE & WATER STS. PHONE 9068

SURPRISING! SUPER-SWELL!
SUPERB!
BETTY GRABLE
GEORGE MONTGOMERY
CESAR ROMERO
CONEY ISLAND
in TECHNICOLOR
IT'S AN ISLAND OF FUN ... IN AN OCEAN OF SONG!
Today
Capitol
Extra Swell New March of Time "BILL JACK vs. ADOLPH HITLER"
Latest Canadian Universal News
Matinee Performance starts at 1:40 Today

May Give Italy Full Status With Allies

By EDWARD KENNEDY
Associated Press War Correspondent

SOMEWHERE IN ITALY, Sept. 26 - (Delayed). — (AP). — Despite the Badoglio government's obvious desire for recognition as a full - fledged British - American ally, it now seems possible that Italy may be accorded the status of a co-belligerent and that any concessions she may receive will be measured by the aid she delivers.

There have been indications during the past week that Premier Badoglio has been on the verge of declaring war upon Germany in an effort to line Italy up with the Allies.

This would be purely an independent action, however, and it is expected that Italy's new war role and her relations with the United Nations will be fixed shortly through negotiation.

Many difficulties lie in the way of granting Italy anything even approaching the United Nations status. One is the reluctance of the troops who have been fighting the Italians to accept them as Allies — a feeling doubtless shared by a large part of the public in Britain and the United States.

The attitude of London and of Washington, on the other hand, seems to be that since the Italians apparently wish sincerely to help in the fight against Germany it is only common sense to make use of them.

Coal To Italians

(A dispatch from William McGaffin, Associated Press War Correspondent in Cairo, reflected a similar viewpoint. McGaffin said that British forces which recently occupied Coo and Lero islands in the Dodecanese had accepted the Italians as "co-belligerent" on the grounds that the Allies' first task is to kill Germans and that to accomplish this they should use every weapon and means at their command.)

How much Italy can help to wage war on Germany is, of course, a question. Her capacity to help may be limited mainly to behind the lines assistance to the British and American armies, but having the Italians with us might simplify our occupation problems and aggravate those of the Germans, possibly relieving several Allied divisions from occupation tasks and tying up five or six German divisions.

The Badoglio government, meanwhile, retains civil administration in certain areas and is co-operating well with Allied military authorities, though the situation naturally is chaotic because of war time conditions.

CONFUSION IN MEANING

Most Chinese words have scores of different meanings, depending on use and intonation of the voice.

O-K PURE WHITE
CIGARETTE PAPERS

R.A.F. Officers Examine Wrecked Plane, Italy

This radio photo shows English Royal Air Force officers examining the wrecks of German JU 52 transport aircraft on the edge of a Taranto airfield. Taranto was seized by the British 5th Corps about a week after they began their assault on Italy proper.

Truck Hits Cow Wrecks Vehicle

BANCROFT, Sept. 29—(ENS)—A straying cow lost her own life and was the cause of charges being brought against her owner, Philip Golden of Maynooth, because of a collision Monday night.

The accident occurred east of Maynooth when a truck loaded with gravel hit and killed the cow, causing $150 damage to the truck. Owned by Henry Lee of Chalk River, the truck was driven by Alfred Farrell, also of Chalk River. Golden is charged with letting cattle out on the highway.

Provincial Traffic Officer O. S. Palmateer of Bancroft is investigating.

MORE ABOUT—
Drive Huns

Continued from Page 1

tacked a train and a small motor transport convoy, the communique said, while other Allied airmen continued to patrol the battle area. No Allied planes were lost.

(A German communique said continuous rains prevented major operations in southern Italy, but added vaguely that "movements of our own took their anticipated course.")

On the Adriatic coast the British 8th Army, of which the Canadian 1st Division is a part, kept up its hot pursuit of retreating German forces after capturing the big enemy air base at Foggia.

Repairs to the base and its 13 air fields were being rushed in preparation for an all-out air assault on Nazi targets in southern Germany, Italy and the turbulent Balkans.

The last of Field Marshal Albert Kesselring's rearguards was barely ousted from the Coronato Woods and the grain fields of the hot Foggia plains before engineering units arrived to patch the bomb-pocked runways and rehabilitate the shops and hangars.

To the west the Anglo-American 5th Army was slowly battling its way toward the ravished city of Naples. Bitter hand-to-hand combat in mountains around Salerno marked the progress toward the road and rail junction town of Nocera, 19 miles southeast of the port.

Use Booby Traps

On the right flank the British and American troops were in Liono and Castelnuovo, 46 and 57 miles respectively from the city.

Vast fires still raged unchecked in Naples as the Germans rushed the task of destroying everything which might be of value to the Allies, indicating the intent to withdraw to the north. Principal damage was in the port area, but Americans aboard warships operating off the coast saw two fires just inside the city which maps indicated were in the vicinity of the city's electric plant.

From refugees streaming into Allied positions officers learned that the Nazis have embarked upon a systematic mining program in Naples and have filled the buildings still remaining intact with booby traps.

Military spokesmen agreed that the capture of Foggia with comparatively few casualties on the part of the 8th Army was the most important victory thus far in the Italian campaign.

Not only does the city contain the largest and best equipped air base in Southern Italy, but it is the junction point for railways which run south to the east coast cities of Bari and Brindisi and the inland city of Potenza, all of which now are in Allied hands. Another electric railway cuts across the peninsula to Naples.

Daniel De Luce, Associated Press war correspondent with the 8th Army, said the capture of Foggia came after a speedy 80-mile drive up from Bari.

Not a Shot Fired.

The city itself was taken without a shot on Monday afternoon, he said, and the British armored columns rolled into a dead city hammered into a heap of rubble by successive Allied raids that started with the invasion of Sicily.

The German withdrawal was so hurried, De Luce declared, that the Germans did not have time to undertake the extensive demolitions and land mining encountered in other parts of the boot.

The Coronato Woods yielded large stocks of airplane parts and bombs and in the city's railway yards the British troops found 60 locomotives and considerable rolling stock only slightly damaged.

From Italian naval officers came word that the Germans have seized the big Italian liner Rex, but they said the Conte Di Savoia had been scuttled by her Italian crew. The twin motorships Vulcania and Saturnia, converted into training ships, attempted to flee the Nazis. The Vulcania was captured, but the Saturnia reached a port under Allied control, the Italians said.

SENSATIONAL NEW WAY TO
Reclaim OLD FURNITURE

Have you an old chiffonier like this? Remove mirror and uprights, and cut away cupboard section. Paint with Cilux Enamel and you get this smart, modern-style chest of drawers. Paint the mirror frame and hang it on the wall. It's easy, and fun, with Transformania.

Ask your C-I-L Paint Dealer to show you the book "How To Transform Outdated Furniture"—a new book which contains 101 ideas for restyling old furniture; 80 photographs, many in full color, over 200 transformed articles.

KINGAN HARDWARE, LTD.
167 Simcoe St., Peterborough
GEORGE S. TAYLOR
Keene, Ontario

C-I-L PAINTS
FOR PROTECTION THAT LASTS

Mountain Cairn

Constable J. Bell of the British Columbia provincial police at the simple cairn and cross, high on the slopes of Mount William Knight in the Canadian Rockies where 13 persons have been buried on the spot where their airliner crashed last December. Flowers were scattered over the spot by a Canadian Pacific Airlines transport during the burial service, conducted by Constable Bell.

Rev. Henry Cousens Named Moderator

MONTREAL, Sept. 29 (CP)—Rev. Henry Cousens of Brockville, Ont., last night was elected moderator of the synod of Montreal and Ottawa of the Presbyterian Church in Canada at the opening session of the annual meeting.

He succeeds Rev. Dr. Orr Mulligan of Montreal. Other nominees for the post of moderator were Rev. G. S. Lloyd of Cornwall, Ont., and Rev. Robert Good of Ottawa.

Dr. Mulligan said in an address that the church must fight against "the modern tendency in society which sees the individual count for less and less."

The sessions end today when an address will be given by Rt. Rev. H. B. Ketchen, moderator of the general assembly of the church.

MORE ABOUT—
Nazis In Headlong

Continued from Page 1

which lies 200 miles to the south. The strength of the Soviet drive toward Mogilev and Orsha forced the Nazis to abandon "one position after another," the bulletin said.

Vitebsk was the main objective of this determined Red Army advance, and the Russians said 300 villages were taken during the day's gains of six to 12 miles in the direction of the city. Fall of Vitebsk would imperil German lines extending northward to Leningrad, as well as opening the way for a drive on the Baltic states. The Russian command apparently expects a determined German stand on that fortress.

In Headlong Flight

On the extreme southern end of the front remnants of the German forces in the Caucasus apparently were in headlong flight from the Taman peninsula across the Kerch Strait to join the Nazi Crimean garrisons, whose position likewise was becoming more and more precarious as the Russians extended their advance along the northern coast of the Sea of Azov to the gates of Melitopol.

Airmen of the Black Sea fleet, Moscow said, were blasting the retreating Germans. Two freight boats and several landing barges were declared sunk, 100 trucks destroyed, 10 Nazi planes shot out of the air and a battalion of troops wiped out.

German commentators, broadcasting over the Berlin radio, frankly recognized the peril to the German lines. Red Army troops were filtering across the Dnieper at widely scattered points, they acknowledged. Capt. Ludwig Sertorius, discussing what appeared to be preparations for a new German retreat west of the Dnieper, said:

"German armies will be established on a new front which has outstanding advantages for the defenders."

Italians In Reich

AT THE SWISS-ITALIAN FRONTIER, Sept. 29—(CP). — Italian soldiers disarmed by the Germans have been deported to Germany where they have been added to labor ranks working for the Reich, it was disclosed yesterday. Official notification of this procedure, reported frequently since the Italian capitulation, was given by La Gazette di Venezia.

Support Liquor Cut

TORONTO, Sept. 29—(CP).—Toronto East Presbytery of the United Church in Canada unanimously approved yesterday a resolution urging Prime Minister Mackenzie King to continue in effect the Order-in-Council restricting liquor consumption.

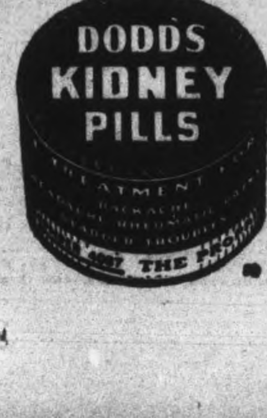

MARMORA
Charles Dunlay Dies Suddenly At Neighbours

MARMORA, Sept. 29.—(ENS). — Calling at the home of a neighbour, Lingham Martin, on his way home from the village, Charles Dunlay suddenly fell back on the chair on which he was sitting and died before any assistance could be given him. Dr. H. Crawford was summoned, and pronounced life extinct.

The late Mr. Dunlay, who had celebrated his 79th birthday the day before, was about the village as usual and was planning to enter Belleville hospital for treatment to his right eye. Mr. Martin was at work at the time he made his call but he died in the presence of his own daughter, Mrs. Norma Sheppard, of Belleville and Mrs. Martin and children. On May 20 of this year, Mr. Dunlay was bereaved of his wife and a son in the double drowning tragedy on Crowe river.

He was a native of Frankford but had lived many years in this district, working as a teamster and also being employed for a period at the Royal Hotel. He was well known in the district for his jovial nature and sense of humor.

Surviving are eleven children, Ernest, Belleville; Charles, Madoc; James, Point Anne; Edna, Belleville; Bernice, Quebec; Richard and Gerard, overseas; Doreen and Lillie somewhere in Ontario and Dorothy, Shannonville.

The funeral will be held on Thursday morning, with Rural Dean A. B. Caldwell officiating. Interment will take place in Marmora Protestant cemetery.

Lost His Shirt

NEW YORK, Sept. 29 — (CP). — Crooner Frank Sinatra lost his shirt in the United States Third War Loan drive. They auctioned off his clothing, via mail, in a radio program, and the shirt went to a girl who bought a $500 bond. Other bond purchases: Shoestrings $100, necktie $275, wrist watch $10,000, key chain $1,500, shorts $1,000. It developed that he didn't wear an undershirt or garters.

Few Surpluses Now

LONDON, Sept. 29—(CP). — William Mabane, parliamentary secretary to the British Food Ministry, who has just returned from Canada and the United States, said in an address the "impact of war and in particular of the manpower draft on American domestic economy is likely to make surpluses of essential foodstuffs harder to come by."

U.S. Occupy Island

PEARL HARBOR, Sept. 29—(CP). —Occupation of Nanumea, northernmost isle of the Ellice group, by United States Marines September 4 was announced yesterday here.

The Windsors In Boston

In Boston, Mass., to visit the Duchess' relatives are the Duke and Duchess of Windsor. They are shown at the Union Jack Club, surrounded by British sailors.

St. James' Gets New Teachers

A supper meeting sponsored by the Sunday School management of St. James' United Church was held Tuesday night with a good attendance.

During the business session over which Mr. E. R. Frost presided he thanked those who had carried on the work in his enforced absence. The appointment of new teachers was confirmed and Mr. E. Kitney put in charge of the supply teachers. Several vacancies on the staff were filled. Les McLaren in charge of the lantern, C. Porter of attendance awards and Stan Leggitt of sports.

The report of the orchestra committee was received and plans made to hold and open temperance session with slides on the subject. It was decided to hold the Sunday School Christmas concert on December 17, with a white gift service on the 19th. The next meeting will be held November 1, with a committee in charge chosen from the junior and intermediate teachers.

The thanks of the board was extended to the primary teachers who were in charge of arrangements for the successful supper.

Promotions

This meeting was a continuation from the splendid rally held on Sunday by the whole school when a fine program was carried out with Mrs. H. F. Doig in charge of the music. Mr. Frost the superintendent gave the call to worship when all joined in a brief period of devotion with scripture read by W. K. Meredith.

The pastor told the story "Give of Your Best" and Mrs. R. C. Searles, A.T.C.M. sang a beautiful solo. A promotion service with a long list of promotions from junior to intermediate and from primary to junior was outstanding feature with prayer of consecration and benediction by Rev. Mr. Craik.

BANCROFT
Music Teacher Shears Off Verandah Post

BANCROFT, Sept. 29 —(ENS)— Miss Grace Duquette, music teacher from Maynooth, had a freak accident with the automobile which she was driving in Bancroft Saturday afternoon.

Having turned the corner at the Bancroft hotel and proceeding along Bridge street she was confronted by an oncoming car which pulled to the curb of the hotel on the wrong side. Thinking that she might collide she also turned her vehicle in towards the hotel but instead of stepping on the brake her foot accidently struck the accelerator and the vehicle leaped forward completely demolishing one of the huge brick verandah posts along with its upper wooden post. The verandah had to be later supported with temporary joists. Miss Duquette's car was somewhat damaged by the impact.

EARLY INVENTOR

The word fahrenheit comes from Gabriel Daniel Fahrenheit, who invented the mercury thermometer in 1714.

Garage Owner Badly Burned

BANCROFT, Sept. 29—(ENS)— Max Fitzgerald of Combermere, 40 miles from here, was rushed to Pembroke Hospital Monday suffering from burns to his arms and legs received in a garage fire.

Mr. Fitzgerald, who is the son of Mr. and Mrs. M. E. Fitzgerald of Maynouth, operates a garage at Combermere and was starting the engine of his Delco plant when it backfired and ignited gas and oil on the floor of the garage. Before he could get his record books from the office, the whole building was enveloped in flames. It was razed to the ground in a few minutes.

Mr. Fitzgerald's condition was serious when he was admitted to the hospital, but on Tuesday he was reported improved. The burns extended from his elbows to his hands, and from his knees to his feet.

LEA... LANGUAGE

IN GOES the last piece of type, and Gordon's ready to lock up another page of the school magazine. He's learning printing at Ottawa Tech. "Printers have to be careful . . . Mother says mothers have to be careful about food, too. That's why Kellogg's Corn Flakes are our favourite." Yes, Kellogg's is the favourite all across Canada. Saves time, fuel, work . . . delicious for odd-hour snacks . . . and so economical! Get some tomorrow.

Silverwood's Jersey Milk

Tops in the milk field — extra richness for a trifle more.
843

ONE FAMOUS NAME SUCCEEDS ANOTHER

THE SPECTACULAR though steady rise in the demand for O'Keefe's has long indicated a need for vastly enlarged production facilities.

Now — with the completion of arrangements whereby Canada Bud Breweries Limited has become a wholly-owned unit of Canadian Breweries Limited — it is at last possible to devote extra space and equipment to the sorely-needed production of additional O'Keefe's products.

Effective October 1st, 1943, therefore, the present Canada Bud Brewery becomes an O'Keefe's Brewery, under the direct supervision of the O'Keefe brewing staff.

Canada Bud consequently is withdrawn from the market. Canada Bud's employees will become a part of O'Keefe's or of another division of Canadian Breweries Limited.

*

CANADIAN BREWERIES LIMITED

The Peterborough Examiner

VOL. LXXXVIII, No. 75 — PETERBOROUGH, WEDNESDAY, SEPTEMBER 29, 1943

Britain's Wartime Economy Slashed Living Standards

By JAMES A. ROY

(This is the sixth in the series of articles, being written for The Examiner, by Prof. James A. Roy, of Queen's University, Kingston, on wartime conditions in Great Britain.)

In Britain private living standards have been slashed. The Income Tax and Surtax are very heavy. In Britain a single person earning £500 per annual now pays £150 of it away in income tax: if he earns £1,000 he pays over £380. On unearned income the tax is even higher. A married couple with two children and an unearned income of £100,000 have £5,830 left after taxation—94 per cent of their income gone.

Indirect taxation is also most stringent. Twenty cigarets now cost 2s in Britain; three-quarters of the price goes to the Exchequer in duty. A pint of ale of reduced strength costs 1s. The duty on a pound of tea, the staple drink of English working families costing 2s 6d, is 6d.

There is now no white bread in Britain, no bananas and no lemons. I have already explained about oranges for the children. In Glasgow a few travelling barrows displayed piles of hard-looking little apples for sale and the hawkers touted them as "Delicious eating apples." But one would need to have the digestion of an ostrich to tackle one of them. In London the street fruit situation is better. There are numerous barrows with all sorts of nice looking fruit—pears, grapes, peaches, apples, plums—principally plums. These fruits are controlled in price and have enormous sales. The chief drawback about buying fruit at a barrow is there is no paper to carry it away in. The country is saving a great volume of shipping space and inland transport by using milk and eggs in their dehydrated form.

Not only is no petrol allowed the ordinary man who cannot show urgent necessity for using his car, but the manufacture of private cars has stopped altogether, and the Government is requisitioning tires of laid-up cars for rubber reclamation.

One hears a great deal of talk here about "utility furniture"; specimens of this work are displayed in the furniture stores. Only standardized utility furniture may now be made. This economical furniture conforms to specified descriptions and measurements and as only three per cent of Britain's timber supply is now available for civilian and domestic consumption, there is only enough of it to supply urgent needs. Purchasing is by licence and priority is given to persons who have been bombed out, or who are setting up house for the first time.

I have touched on the question of clothes already. I find they are strictly rationed and are largely cut to standard patterns. Linen sheets are no longer made and the manufacture of quilts, bedspreads and tablecloths is forbidden. As a result, at auction sales sheets, blankets, etc. fetch exhorbitant prices.

As the quantity of paper available in Britain is about one-fifth the pre-war supply, newspapers have been cut accordingly. Evening papers are difficult to get and have shrunk in size. People stand in queues in the hope of getting a paper and many news vendors refuse to sell their papers except to regular customers. It is impossible to get a new subscription to such papers as The Times; even old subcribers whose subscription had lapsed for a year or so, have no chance of renewing it. It is only if an old subscriber dies or moves from the district or gives up his subscription that anyone has a chance of getting a paper at all. As only a limited number of th more popular papers are allotted to the bookstalls these are sold out in no time. Thanks to a casual remark of mine, the editor of The Observer put me down for a year's subscription for The Observer. Since the war began Britain has salvaged well over a million tons of waste paper.

Over and above all taxes and restrictions, the British are voluntarily saving or giving nearly every penny they can.

The British have made mistakes in the past; there have been muddles. But they are going all out to win. "Muddling through" like "safety first" is a thoroughly discredited slogan. There are, of course, shirkers in Britain, but these Quislings against the national war effort are rare. The people don't speak about their invincible will to victory. This is taken for granted. They just get on with the job. They are now in their fourth year of war with conscription, blackout, air raids, fire-watching, Home Guard national service, long hours, few holidays, nerve strain, food rationing, clothes rationing, restricted travel, no private petrol, taxes, war savings, salvage, austerity, the rigor of the game. War is a serious business in Britain. But both Scots and English retain their sense of humor. Even Bernard Shaw, whom I just missed meeting again is still able to make a Shavianism. This is one he cracked two days ago against the Scots:

James Bone asked Shaw why, unlike Shakespeare he had never immortalized a Scot in his work.

(Both he and his Scots interloctur had quite forgotten Dr. Rankins, the Scots missionary in Heatherbreak House, which I saw again this afternoon). Shaw stroked his beard for a few moments and then said: "Because the Irish have so many admirable qualities, and yet nobody like them, while the Scots have so many qualities that are neither admirable nor lovable and yet everybody loves them!" Shaw may be old but he has not lost his sardonic wit.

The people over here realize that they can never let up until this war is absolutely won. No more mistakes like the last time. They know that they have done a great deal but that it is still nothing like enough. They have suffered a great deal but nothing comparable to the agonies of their continental allies under the German terror. Even the bombed-out British realize that by comparison their trials have been light. They feel that the only way to put themselves right in their own eyes is to work selflessly as never before, to the achievement of total victory.

When the enemy was on top the British "took it" and did not squeal. Now he is handing it back to the enemy in no mean way—Italy lost to the Axis, Hitler squealing and rampaging among his bewildered generals and admirals and field marshals and Gestapo murderers and torturers. "That bloke's getting wots been comin' to him for a long time, and I 'ope 'e don't 'arf cop it," a bus conductor said to me yesterday. Let Hitler take it! Who cares?

Committed For Trial On 3 More Charges

Earl Barrie, 42, Rubidge street, who was committed for trial Tuesday on a charge of having indecently assaulted a young boy was this morning committed on three other similar charges.

Barrie who was defended by John A. Bradshaw elected trial by a higher court and he will be tried on all four counts before Judge S. L. Smoke in the county judge's criminal court on Thursday afternoon.

In each case this morning Barrie was committed by consent after one crown witness had been heard. The evidence was to the effect that the alleged offences had taken place during automobile rides in the country in Barrie's car.

Rummage Sale

Under the Auspices of the Major Bennett Chapter, I.O.D.E.

Friday, Oct. 1st

AT 5:00 P.M.

Formerly Dutton's Store

PROCEEDS FOR CHAPTER WORK

Please note change of time

Keep Your Summer Pep - -

THE YEAR ROUND

In Peterborough's Finest

Recreation Centre

The Peterborough Y.M.C.A. with its fine building and equipment offers you unsurpassed opportunities during the Fall, Winter and Spring Seasons for the Finest Kind of Refreshing Recreation.

Handball, Squash, Volleyball, Basketball, Gymnastics, Weight Lifting, Showers, Table Tennis, Swimming, Bowling and Billiards, Clubs, Public Speaking, Discussion Groups and other features.

Join the **Y.M.C.A.** TODAY

Flower Expert Speaks Here; Prizes Awarded

Presentation of awards in the competitions of the Peterborough Horticultural Society was made on Tuesday night in the Sunday School at Murray Street Baptist Church, and an illustrated lecture on lilies and roses was given members of the society by John F. Clark of Toronto, of the Department of Horticulture and Agriculture.

A special honor was done S. T. Harris, 207 Perry Street, who received a diploma awarded by the Ontario Horticultural Society for outstanding service rendered the local organization in the course of 20 years' membership. Mr. Harris has held the post of president in past years, has for three years been a judge of rural schools competition, and recently has been associated with the beautification projects in the Wartime Housing areas.

For the second year in succession the G. K. Fraser trophy for the maintenance and improvement of grounds at rural schools was won by Stanley Cowling of Lakehurst, teacher of Harvey No. 3, and it was announced that Mr. Cowling had as well been second in the whole province of Ontario in his particular class, missing out on the first award by only a very small margin.

Wartime Homes.

Prefacing his lecture on the art of growing and caring for the different varieties of lilies and roses, Mr. Clark took the occasion to state that he was highly gratified at the excellent work being accomplished in the Wartime Housing areas in the way of improving and beautifying grounds. "This work of beautification will have its influence, will spread and make your city itself more beautiful," he said.

He commented also on the very worthwhile endeavor represented by the improvement work undertaken by rural schools, comparing the wholesome, pleasant appearance of schools today with the contrasting barrenness and untidiness that prevailed in former days.

Enlarging on the merits of gardening as a source of personal satisfaction, the lecturer said: "It is a healthy hobby that promotes restfulness and prolongs life, and it has the faculty of cementing friendships." It had other qualities too, he added, mentioning that on the formation of a society in Dundas juvenile delinquency disappeared; and that the governor of one of the largest prisons in Ontario had informed him that in 40 years he had never had a prisoner who had ever had a garden.

In addition to the awards of Mr. Harris and Mr. Cowling, prizes were won as follows:

Awards.

Class A—For the beest kept lawn and garden where professonal help is employed: Edward Riley, 624 Homewood avenue. Class B—For the best amateur lawn, garden and floral display (lot 40 feet and over)—Mrs. E. H. Crofts, 377 Mark street. Class C—For the best amateur lot under 40 feet—B. Lucas, 294 Reid street.

Class D—For the best rock garden: 1st George Benton, 782 Water street; 2nd J. A. Smith, 150 Benson; 3rd Ray Stabler, 541 Bethune.

Wartime Specials—No. 1—For the best floral bed: George Duncan, 90 Auburn. Wartime Specials, No. 2—For the best workingman's vegetable and flower garden: 1st, Mrs. Elmer Atchison, 232 Mark street, a new member of the society who has entered competition for the first time this year; 2nd, Harry Butler, 595 Chamberlain.

Class F— Scenic drive competition: Walter Rye, Monaghan Road. Juvenile Trophy for the outstanding display at the junior show: Marie Harris, King Edward school, a daughter of Mr. S. T. Harris. The Kiwanis trophy awarded the school having the most points in the unior show held on Sept. 11 was won by the Queen Alexandra school.

In the absence of the Horticultural Society's president, Mrs. G. K. Fraser, vice-president, occupied the chair.

Rambling Reporter

HER FACE WAS RED.

Four girls from the Examiner were walking home from a house party shortly after eleven o'clock on Tuesday evening, when they saw a policeman trying the doors at Peck, Kerr and McElderry's office on Water street. One girl thinking she knew the officer said jokingly, "Stick im up officer." As the surprised man turned she saw to her astonishment it was another policeman, and her face reddened as she blurted out an explanation, but the only reaction of the man in blue was to break out laughing. A barrage of kidding during the day, has brought more blushes.

CHILDREN'S GYM RALLY

AT THE Y.W.C.A.

Next Saturday morning at 10 o'clock. All school girls of the city are invited to the party of games and contests in the gym and swimming pool.

Senior rally, Sept. 30, Oct. 1, 8 p.m.

AT THE Y.W.C.A.

Arrives In England

Cpl. John Baxter, who is with an infantry unit, has arrived overseas, according to word received by his wife on 29 Crescent Street. Before enlisting in July, 1942, he had worked in Peterborough with the C.P.R. section crew and he trained at Cornwall and Camp Borden. There is one brother, Ben Baxter, serving with the army "somewhere in Canada."

MAIN ST. TOPICS

SECOND CROP

Arthur Smith, 519 Aylmer street has a second crop of raspberries in his Victory garden which is bearing fruit now, some weeks after the normal close of the raspberry season. He has left a box containing a sample of his crop in the window of Scarfe's Paint Shop.

DOG THEFT CHARGED.

Charles Martin, charged in police court this morning with stealing a dog from Clifford H. Chapman, pleaded not guilty and asked for an adjournment, stating that he had not had time to get into touch with his witnesses. The case was enlarged until next week.

INTERSECTION ACCIDENT.

Cars belonging to James Holland, 523 Aylmer Street, and Arthur Pitchford, 115 Morrow Street, were damaged Tuesday night in a collision at Gilchrist and London Streets. Holland was driving west on London Street and Pitchford north on Gilchrist, when the two vehicles met at the intersection. No one was hurt, but the front left door, left running board and front left fender of Holland's car and the front right fender, headlights, bumper and axle of the other machine suffered.

GETS MONTH IN JAIL.

Barbara Youngs, 17, who pleaded guilty to a vagrancy charge last week after the police had raided the apartment of a Chinese resident on Charlotte Street, was sentenced by Magistrate O. A. Langley, K.C., in police court this morning to a month's imprisonment in the county jail.

SERVING OVERSEAS

Word has been received that Lieut. F. G. Black, of the Royal Canadian Infantry Corps, has arrived in England. He was formerly with the Administrative office of Munitions and Supply in Ottawa. Lieut. Black enlisted early in 1942 and was stationed at Peterborough for a time and then at National Defence Headquarters. He is the son of Mrs. Charles Black of Campbellford, and a brother, L-Bdr. A. J. Black is stationed at Petawawa.

Obituary

GEORGE WHITE

The death of George White occurred in Solina on Monday at the age of 83 years. He is survived by his wife, the former Miriam Law, and two daughters and three sons: Mrs. Charlton McBride (Evelyn), Peterborough; Mrs. Clarence Tink (Ruth), Hampton; William G., Orono; Allan, Toronto; and Charles R., Bowmanville. A sister, Mrs. Harry Lawrence, lives in Toronto and a brother, Joseph White, in Todmorden.

The funeral service will be held from his late residence in Solina on Thursday at 2:30 p.m. with interment to be made in Bowmanville Cemetery.

Canadian Legion Totals $1,546 For War Victims

Take a look at the headlines of this column for a second time, and then give a second thought to what it all means when one couples the name of the boys of the old brigade with the splendid help they have been giving to help the National cause, by working to raise such a nice sum of money to help the sufferers from air raids over Britain through the Peterborough and District British War Victims Fund.

This means steady consistent work on the part of those members of the Peterborough Branch No. 52 of the Canadian Legion who week after week do the work at the Wednesday night Bingos, from which the fund has received a portion of the net proceeds ever since it first began to operate, in fulfilment of a pledge given by their president G. Gimblett at that time.

This donation to-day amounts to the fine sum of $72.79 and just how important a part it plays in the activities of the fund is best told when one adds that through it, the fund is now within $25.00 of completing another £500, which it is hoped can be sent this Friday to cheer those in need in Britain, and continue that steady flow of assistance which has gone to them from this city and district for the better part of almost three years.

Surpassed only by two other sources of income for the fund, both of which emanate from a very large group of people, the boys of the Canadian Legion stand in third place with their total of $1,546.63 in the total from any one activity to give help to the fund, an achievement of which they should be justifiably proud of.

From Joel and Peter Moldaver, young sons of Mr. and Mrs. Irving Moldaver comes a donation of $2.00 given "In memory of their grandfather, Philip Black" on the occasion of the Jewish New Year which commences this Wednesday night. These laddies have figured in a similar contribution in previous years, and undoubtedly from this they will learn much that will be of inestimable benefit to them in later life, and the memory of this act will give them many pleasant memories.

Young People Help

Five young children, Ronny Willas, Harold and Ruth Bulmer, Maureen Fletcher and Beverly Brooks, ranging in years from 2 to 9 years of age, held a small bazzaar at the corner of Aylmer and Dalhousie streets last Saturday, from which they raised $1.07 credited in their name today, and a permit has been issued to them to hold another next Saturday at the corner of Sherbrooke and Aylmer street at their own request, which shows just how much they enjoyed doing this work to help others, in which unknowingly they are doing something to build a character which should be all the richer for this experience.

Bingo This Thursday

The Ladies' South-end Conservative Association are holding a Bingo and draw to give aid to the fund this Thursday, September 30, in the Orange Hall on Brock street, commencing at 8 p.m. sharp. In addition to this, they are selling tickets for a draw on a four-piece hand-made crocheted set for a dining room table which would be an acquisition to the finest of homes. Tickets are now on sale for this, and they will be available at this social event as well, when the draw will be made.

Previously acknowledged	$63,039.70
Joel and Peter Moldaver, in memory of their grandfather, Philip Black on the occasion of the Jewish New Year	2.00
Ronny Willas, Ruth and Harold Bulmer, Maureen Fletcher and Beverly Brooks	1.07
Branch 52, Canadian Legion, per G. G. Torrance and G. Gimblett	72.79
Total to date	.. $63,115.56

VETERAN DIES.

CALGARY, Sept. 29.—(CP).—One of the original members of the Northwest Mounted Police, Robert McCutcheon, 90, died at the home of his daughter, Mrs. Margaret Ransom, here yesterday. Born in Cornwall, Ont., he joined the N.W.M.P. in 1874 and was the first white man to shake hands with the famous Indian warrior, Sitting Bull, who had crossed into Canada following the Custer massacre in 1878.

No Threshing On 80 P.C. Russell Farms

Milk production is above the average for this time of the year in Glengarry-Stormont counties as reported in the weekly review of the Ontario Department of Agriculture. Durham says pastures have been good all season, and cattle will go into the stables in better than average condition, and Prince Edward adds a similar note that pastures are good.

Farmers across the province have all reached the end of September on just about even terms of industry and accomplishment. Most of the corn is cut and packed into the silos; the buckwheat crop is in stook, and much of it has been threshed with satisfactory returns; fall wheat acreage is larger than last year and "is making satisfactory growth" as Ed. Summers observes from Bowmanville.

Good Turnips

Frank Paterson mentions some excellent fields of turnips in Peterborough, and in Northumberland the corn and tomato crops have so far escaped frost. The orchardists are busy picking apples this week, "potato digging is still under way." Sales of sows is continuing above average in Frontenac.

Dairy farmers in Leeds were pleased by the recently announced subsidy on fluid milk especially those delivering to the cheese factories which will likely try to extend their season.

Prescott and Russell combine in a rather blue note. "Approximately 80 per cent of farmers will not thresh at all. Farmers are still unloading hogs due to shortage of home grain feed." This is a matter of cause and effect.

Renfrew says the grain crop was better than expected, but is considerably discolored.

A glance at Western Ontario finds the rural picture much the same as in the centre and east. In Simcoe, "buckwheat, corn and potato harvest is the main farm activity at present."

Carriers Seek Blood Donors

The Examiner's carrier boys, who one year ago secured 250 donors, to the Red Cross Blood Donors Clinic, are planning to repeat their canvass of the city this year. This is "National Newsboy Week" in America and the Examiner's boys are anxious to play some part in marking this event so this evening they are leaving in the homes of every reader a card asking for blood donors. They will call again on Friday and pick up all cards whether signed or not.

The demand for blood donors is just as great today as it was a year ago, in fact it has increased in this area for in recent months the area which serves the Peterborough Clinic has been considerably curtailed.

The carriers in Lakefield, Warsaw and Keene will also be distributing cards seeking blood donors from those villages.

Bombs Germany

Warrant Officer Donald Goodfellow of the R.C.A.F., was one of a group of Canadian fliers who took part in a large raid over Germany recently. He enlisted in August, 1941, and received his training as an observer at Montreal, Victoriaville, Ancienne Lorette, Mont Joli, and Rivers, Man. In November, 1942, WO. Goodfellow went overseas. He is a son of Mr. and Mrs. Grant Goodfellow, Codrington.

CARETAKER WANTED

Caretaker wanted for a Collegiate and Vocational School. Good wages plus cost of living bonus. Apply in writing to SELECTIVE SERVICE, BARRIE BUILDING. 6-160.

7-Year-Old Youngster Sets New Record Takes Parked Truck, Drives It A Mile

There has been a lot heard and said about juvenile delinquency these days but Peterborough police believe that a new record was set this morning when a seven-year-old boy stole a truck and drove it a mile before stalling the machine.

The vehicle belonged to Archibald and Richmond, plumbers, and had been left outside a Murray Street house this morning. The little lad who lives in the Park street division of Wartime Housing was on his way to school when he noticed the parked truck and also noticed that the key was in the ignition.

He climbed in, started the machine, drove into the yard of St. Peter's School, turned the truck around there and then travelled west to Monaghan Road and north to Jackson Park. When he stopped the vehicle there with the key he couldn't get it started again. Meanwhile the caretaker of the park had telephoned the police.

When the officers arrived the seven-year-old took to his heels and there was a lively chase through the park before he was caught.

"My father showed me how to start a car," the little lad told the police when asked how he had known how to get the truck going and drive it.

War—25 Years Ago

By The Canadian Press

SEPT. 29, 1918—The Canadians fought their way into the outskirts of Cambrai during an Allied advance between St. Quentin and Cambrai outflanking the German positions. Ten thousand Turks surrendered at Zara station, Palestine. Bulgaria surrendered unconditionally.

Elusive Males To Pay Poll Tax Now

Employers will be asked for further co-operation in the extraction of poll tax from some of the elusive lads whose aversion to that civic obligation seems to be balanced by the city hall determination to corral them before they get lost in more or less calculated shuffle.

That was the substance of a motion at the meeting of the legal committee of the council Tuesday afternoon. When the assessment department in its annual survey obtains information about men who are liable for poll tax, they make a list of them for the benefit of the tax collector, S. A. Couper.

If some of the boys ignore these notices they may be haled to court or the money may be collected from their wages, with the assistance of employers.

Industries Help

The city officials have generally found the industrial heads willing to lend a round up hand. Probably the intervention is distasteful to them, but on the other hand as citizens and taxpayers they share in the idea that the poll tax fraternity should at least contribute $5 for the benefit to them of all the municipal services which they use while living and working here.

However, it happens in some cases that after the assessors have passed by, some of the men on the poll tax list move from one factory to another, and the city hall loses trace of them and the worst of all the city treasury does not get the money. The legal committee is going to be asked for their help in following up such transfers.

Peterboro Sends 145 Farmers To Work In West

The campaign to find sufficient farm help in Eastern Canada to ensure the harvesting of grain crops in the Western provinces has met with definite success, and reports are to the effect that farmers in the great wheat belts are pleased and satisfied with the assistance which has been provided them.

This was revealed today at local offices of National Selective Service, which, in conjuction with the local representative of the Department of Agriculture, has had the responsibility of choosing and sending the men from this area who would go out West.

W. H. L. Mellis, local Selective Service Officer, said that a total of 145 farmers have gone from districts which comprise the local board and that the list is now complete. He revealed that nearly all, 130, were sent to Saskatchewan, the remainder going to Manitoba. The system provided for transportation to central distributing points in the provinces by rail from the East, and then from these central points allocation of the farm help to nearby districts where their assistance was most urgently required. In the case of the Peterborough office, Mr. Mellis said, 65 farmers had travelled to Regina, 38 to Assiniboine and 36 to Estevan.

Friendship Cemented

From the whole province of Ontario, it was added, 595 farmers have gone out to the West and are now helping in the harvesting of crops.

Very favorable comments have been received by National Selective Service from Eastern farmers who enjoyed the benefits of Western help in the earlier harvesting of their crops, the labor officer stated. In numerous cases close ties of friendship had been formed during the period of working at the same important job together on the same farm, and it was hoped that a similar reaction would be the experience in the present job.

Farm help from the East will remain in the Western provinces until the end of October, travelling home by rail during the period from Nov. 1 to Nov. 16.

Tonight Is The Big Night

5 HOURS OF FUN AND ENTERTAINMENT

AT THE KIWANIS'

GALA DANCE

AND WRIGLEY'S

"Treasure Trail"

AT THE

Brock St. Arena

DOORS OPEN 7.30 P.M.

SHOW STARTS AT 8 P.M. SHARP

SUPER ENTERTAINMENT AND PRIZES

PROFESSIONAL ENTERTAINERS

—ALAN SAVAGE—JACK FULLER

—WES. McKNIGHT—ERNEST DAINTY

—CLAIRE ROUSE, THE MAD MUSICIAN

ALSO

JITTERBUG CONTEST—LUCKY DRAWS, DOOR PRIZES, SPOT DANCES

Tickets $1 Each

AT THE BROCK ARENA

Bring Your Party and Have the Time of Your Life

Proceeds in Aid of Kiwanis War Work

CAMPBELLFORD

Entries Lower At Opening Of Seymour Fair

CAMPBELLFORD, Sept. 29 (ENS) —The Seymour Agriculture Society's fifth wartime fair opened here on Tuesday, as exhibitors began to place their displays in the various buildings on the grounds, and preliminary estimates were that exhibits, in most classes, with the exception of horses and cattle, would again be lowered.

As had been indicated in the two preceding years since rationing began to take its toll on many annual displays of domestic cookery, jams and jellies, evidence on the opening day pointed strongly to a further diminished representation in these classes. Officials were confident, that providing weather conditions were favorable, they could put the fair across with an even higher attendance than in 1942.

Their chief drawing card was the record display of art work and project work by both rural and urban school pupils, together with a special exhibit from the domestic science and manual training departments at the local high school. This latter display monopolized the space which once had been filled with cooking displays. The exhibition showed clearly that pupils at the local high school were not receiving merely an academic education but were learning as well to use their hands as tools. The second item destined to attract attention was the "win the war section" in which countless items made both by individuals and local organizations such as the Red Cross, I.O.D.E. and Institutes are shown. These were the quilts, helmets, socks, turtle neck sweaters, ditty bags, mitts and other such requisites as are needed by the armed forces.

Officials were also looking forward to one of the biggest horse racing events ever staged locally. Convinced a year ago that the surest way of having good races was to offer big prize money. The society boosted its usual prizes for this by an even $200 to make $450 as the total pay-off to horse owners.

Prize-Lists.

Prize-winners are as follows:

GRAIN AND SEEDS

Judge, R. C. Banbury, Brighton.

Peck Alsike—1, Clem H. Ketcheson, Belleville; 2, Mrs. Ira Lowe, Ida.

Peck Clover seed, red—1, Clem H. Ketcheson; 2, Mrs. Ira Lowe.

Peck Timothy seed—1, C. H. Ketcheson; 2, Mrs. Ira Lowe.

Half bushel Fall Wheat—1, Mrs. Ira Lowe; 2, C. H. Ketcheson.

Oats, white, early—1, Mrs. Ira Lowe; 2, C. H. Ketcheson.

Oats, white, late—1, C. H. Ketcheson; 2, Mrs. Ira Lowe.

Barley, 6-rowed—1, Mrs. Ira Lowe; 2, C. H. Ketcheson.

Rye—1, C. H. Ketcheson.

Buckwheat—1, C. H. Ketcheson.

Yellow corn on cob, 8-rowed—1, C. H. Ketcheson.

Special prizes in grain and seeds —half bushel Fall Wheat (McKelvie Feed Store)—Mrs. Ira Lowe.

VEGETABLES

Potatoes

Half bushel any variety, early—1, D. I. Rose, Campbellford; 2, C. H. Ketcheson.

Half bushel green mountain—1, Ernest Fairman, Campbellford.

Half bushel Dooley—1, Mrs. Ira Lowe.

Half bushel Katahdin—1, Mrs. Ira Lowe; 2, C. H. Ketcheson.

Field Roots

Turnips, Swedish—1, R. G. Curle, Campbellford; 2, E. Fairman.

Turnips, Fall—1, R. G. Curle; 2, C. H. Ketcheson.

Mangel Wurtzels, intermediate—1, R G. Curle.

White Sugar Mangels—1, Ernest Fairman.

Carrots—1, Clem H. Ketcheson; 2, Mrs. Ira Lowe.

MISCELLANEOUS VEGETABLES

Tomatoes—1, Mrs. J. A. Mitchell, Campbellford.

Celery — 1, Mrs. Roy Putman, Woolers.

Garden Carrots—1, C. H. Ketcheson; 2, E. Fairman.

Red Onions—1, C. H. Ketcheson; 2, Ketcheson.

White Onions—1, C. H. Ketcheson.

Yellow Onions—1, George Gummow, Warkworth; 2, Mrs. John Mitchell.

Cabbage, red—1, C. H. Ketcheson.

Cabbage, white—1, C. H. Ketcheson.

Head cauliflower—1, C. H. Ketcheson.

Sheaf Ensilage Corn—1, Ketcheson.

Garden Corn on Cob—Ketcheson.

Garden Corn on Cob, 1 dozen—Ketcheson.

Squash Pie—1, Ketcheson.

Pumpkin, field—Ketcheson.

Squash, field—1, Ketcheson; 2. R. G. Curle.

Pumpin pie—1, Mrs. J. Mitchell; 2, Mrs. Ira Lowe.

Vegetable Marrow—1, C. K. Ketcheson.

Citrons—1, C. H. Ketcheson.

Parsnips—1, Ketcheson.

Beets, turnip blood—1, R. G. Curle; 2, E. Fairman.

DOMESTIC SCIENCE AND HOME BAKING

Judge, Mrs. Charles Whytock, Madoc.

Bread: Loaf, white—1, Mrs. John Mitchell. Loaf Whole Wheat bread Mrs. J. Mitchell.

Buns, 6 plain—1, Mrs. J. Mitchell.

Tea biscuit—1, Mrs. John Mitchell.

Whole Wheat Muffins—1, Mrs. J. Mitchell.

Oatmeal Cookies—Mrs. Mitchell.

Drop Cookies—Mrs. Mitchell.

Fruit Cake (uniced)—1, Mrs. Mitchell; 2, Mrs. W. J. Ruttle, Udora.

Special Prizes in Domestic Science and Home Baking

A. K. Loucks Special—R. G. Curle.

Dominion Stores Special—Mrs. Fred Thomson.

Leo Doherty Special—Ed. Quinn.

Robt. Simpson Co. Special—Mrs. John Mitchell.

FRUITS, VEGETABLES, JAMS, ETC.

Canned rhubard: 1, Mrs. Mitchell.

Pint Tomatoes, whole: 1, Mrs. Fred Thomson; 2, Mrs. Mitchell.

Tomato Catsup: 1, Mrs. Fred Thomson.

Dill Pickle: 1, Mrs. R. Putman.

DOMESTIC NEEDLECRAFT

Judge, Mrs. Charles Whytock, Madoc.

Quilt, pieced: 1, Mrs. Lowe; 2, Mrs. L. Bryant, Wooler.

Broadcloth Quilt: 1, Mrs. Lowe; 2, Mrs. W. A. McColl.

Afghan and Cushion: 1, Mrs. Lowe; 2, Mrs. McColl.

Bedspread applique: 1, Mrs. McColl; 2, Mrs. V. Teal.

Working house coat: 1, Mrs. Bryant; 2, Mrs. McColl.

Pair Cotton Pillow Slips: 1, Mrs. Lowe; 2, Mrs. Byrant.

Candlewick Bedspread: 1, Mrs. Lowe; 2, Mrs. Teal.

Serviceable Work Apron: 1, Mrs. McColl; 2, Mrs. Ruttle.

Bed Jacket, wool: 1, Mrs. Putnam; 2, Mrs. McColl.

Pair hand knit mitts: 1, Mrs. Lowe; 2, Mrs. Putnam.

Cushion: 1, Mrs. Lowe; 2, Mrs. J. Mitchell.

Floor rug or mat, wool: 1, Mrs. Teal; 2, Mrs. Putnam.

Floor rug or mat, rag: 1, Mrs. McColl; 2, Mrs. Bryant.

Pair hand knit socks: 1, Mrs. McColl; 2, Mrs. Ruttle.

Knitted Gloves: 1, Mrs. Putnam; 2. Mrs. Bryant.

Cross stitch embroidery: 1, Mrs. McColl; 2, Mrs. Lowe.

Floral Embroidery: 1, Mrs. McColl; 2, Mrs. Putnam.

Luncheon set: 1, Mrs. Lowe, Mrs. Bryant.

Tea Cloth: 1, Mrs. Thomson; 2, Mrs. Putnam.

Breakfast set: 1, Mrs. Putnam; 2, Mrs. Lowe.

Table Doilies: 1, Mrs. Putnam; 2, Mrs. Lowe.

Table Napkins, initialed: 1, Mrs. McColl; 2, Mrs. Lowe.

Service Tray, hand made: 1, Mrs. Lowe; 2, Mrs. Bryant.

Hand-made lace table cloth: 1, Mrs. Teal; 2, Mrs. Lowe.

Modern Chair set: 1, Mrs. Lowe; 2, Mrs. Putnam.

Pair Bath Towels: 1, Mrs. McColl; 2, Mrs. Ruttle.

Bedspread: 1, Mrs. Thomson; 2, Mrs. Putnam.

Pair Pillow Slips embroidered: 1, Mrs. Lowe; 2, Mrs. McColl.

Pair Pillow Slips, crochet: 1, Mrs. Bryant; 2, Mrs. Teal.

Dresser set: 1, Mrs. Lowe; 2, Mrs. McColl.

Cushion, fancy: 1, Mrs. Thomson; 2, Mrs. John Mitchell.

Hand-made purse: 1, Mrs. Bryant; 2, Mrs. Putnam.

Shopping bag—1 Mrs. Putman, 2 Mrs. Bryant.

Layette—1 Mrs. Bryant, 2 Mrs. McColl.

Girls' cotton play suit—1 Mrs. Putnam, 2 Mrs. Teal.

Boys' cotton play suit—1 Mrs. Bryant, 2 Mrs. McColl.

Specials in Domestic Needle Craft

Bennett's Special, fancy quilt—Mrs. Putnam.

Child's knitted suit, Maher Shoe store—Mrs. Bryant.

House Dress, De Luxe Cafe—Mrs. Putnam.

WIN-THE-WAR SECTION

Wool scrap quilt—1 Mrs. Lowe, 2 Red Cross, Campbellford.

Flannelette scrap quilt—1 Mrs. Lowe, 2 Mrs. McColl.

Print scrap quilt—1 Red Cross, 2 Mrs. Ruttle.

Girls' dress—1 Mrs. McColl, 2 Mrs. Bryant.

Girls' coat—1 Mrs. Lowe, 2 Mrs. Bryant.

Boys' windbreaker—1 Mrs. Bryant, 2 Mrs. McColl.

Boys' trousers—1 Mrs. Putman, 2 Mrs. Bryant.

Boys' stockings—1 Mrs. Putnam, 2 Mrs. Bryant.

Soldiers' socks—1 Mrs. Bryant, 2 Mrs. Putnam.

Seamen's socks—1 Red Cross.

Scarf—1 Red Cross.

Sleeveless sweater—1 Mrs. Bryant, 2 Red Cross.

Helmet—1 Mrs. McColl, 2 Red Cross.

Hospital gown—1 Red Cross.

Pyjamas—1 Red Cross, 2 Mrs. Putnam.

Bed jacket—1 Red Cross.

Specials in Win-the-War Section

Best quilt, Mrs. L. M. Wood—Red Cross.

Made-over garment, De Luxe Cleaners—Red Cross.

Best display of war work by any organization—1 Red Cross, 2 I.O.D.E., 3 Seymour West W.I., 4 Mrs. Roy Putnam.

SHOP WORK, CAMPBELLFORD HIGH SCHOOL

Judges, W. R. Smith, Campbellford and M. Lakel, Omemee.

Circular object—1 T. Smith, 2 D. Free, 3 D. Keller.

Tabout stand—1 J. P. Wood, 2 D. Scott, 3 F. Abernethy.

Bench hooks—1 R. Reynolds, 2 D. Black, 3 D. Free.

Step ladders—1 A. Shillinglaw, 2 J. Umphrey, 3 E. Nelson.

Drawing boards—1 D. Graham, 2 J. Clark, 3 E. DeCarrol.

Shelf brackets—1 D. Black, 2 T. Smith, 3 D. Free.

Book ends—1 G. Brunton, 2 M. Shillinglaw, 3 P. Wilimink.

Plumb holes—1 T. Smith, 2 P. Wilimink, 3 J. O'Rourke.

Candle sticks—1 J. Free, 2 D. Graham, 3 J. O'Rourke.

Smoking stand—1 L. Ferrill, 2 D. Scott, 3 J. P. Wood.

Rope splices—1 D. Free, 2 D. Keller, 3 D. Stephens.

Drafting Tabout—1 M. Shillinglaw, 2 J. Free, 3 A. Johnston.

Home Economics

Apron and head band—1 Yolanda Wilimink, 2 S. Heenan, 3 A. Bright.

Woollen skirt of jumper — 1 Pat Robertson, 2 P. Brown, 3 B. Forestell.

Cotton blouse—1 P. Robertson, 2 P. Brown, 3 G. Anderson.

Child's dress—1 J. Arnold, 2 L. Mitchell, 3 B. Buchanan.

Cotton knitting bag—1 M. Odie, 2 P. Stephens, 3 B. McCulloch.

Baby jacket or dress—1 E. Brown, 2 P. Robertson, 3 J. Free.

Men's socks—1 B. Campbell, 2 P. Robertson, 3 E. Buck.

Sample sewing—1 B. McCulloch, 2 Y. Wilimink, 3 H. Arnold.

Turtle-neck tuck-in—1 V. Wilimink, 2 Y. Beatty, 3 G. Spencer.

Baby's flannelette jacket and bootees—1 J. Arnold, 2 S. Heenan, 3 J. Smith.

Baby's mittens—1 V. Wilimink, 2 E. Brown, 3 J. Grills.

Knitted sweater—1 H. Wood, 2 I. Wood, 3 V. Hardy.

New Wartime Truck Horse Of The Air

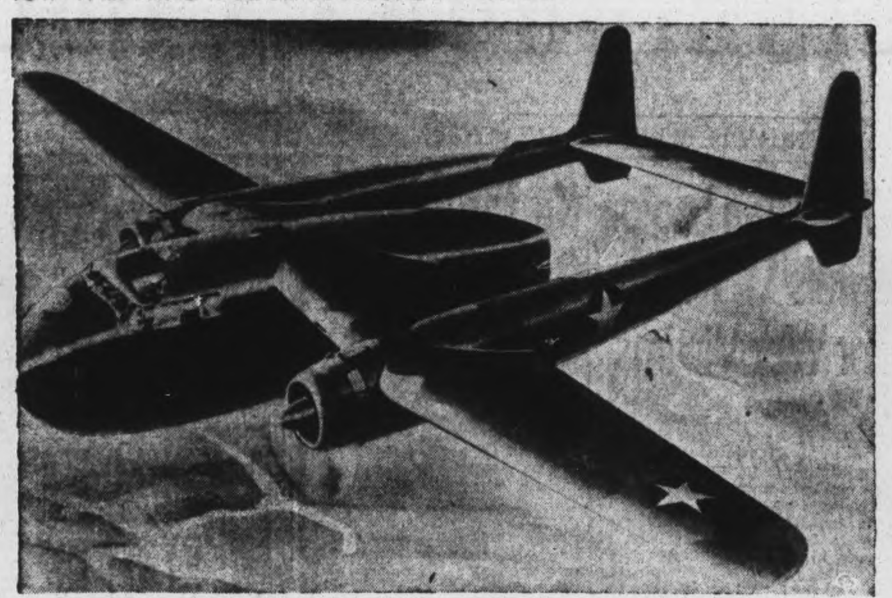

An artist's drawing of the new all-metal cargo-carrying airplane built by the Fairchild Airplane Corporation to meet present war needs for carrying guns, tanks, ammunition, supplies and men to distant combat points. Reminiscent of the P-38 fighter plane, the cargo-carrier has twin tail booms and twin engines and a range of more than 3,500 miles. Other details of operation and design remain closely guarded secrets, the plane is easily adaptable to peace-time air service.

COBOURG

Five Boys Win Prizes At Belleville Fair

COBOURG, Sept. 29 (ENS) — Northumberland County boys took the first five prizes in the club members livestock judging competition at Belleville Fair. There were 38 competitors. The first five winners were Sam Davidson, Cobourg; Ross McMaster of Wooler; William Moore, Cobourg; William Curle, Campbellford and Morely Bright, Campbellford.

Others winning prizes were Earl Nelson and Glen Fairman of Campbellford; Alfred Gooding of Hilton; Eugene Bright, Billy Parr and Alex Hume, all of Campbellford. All these boys received training in calf and foal clubs under the direction of the agricutural representative, R. C. Banbury.

In the girls' work, a system of grouping according to proficiency was used. Among the homemakers who completed three projects, attained 80% and attended 75% of the meetings, were Enid Hay, Mrs. Fred Thompson and Thelma Wallace of Campbellford, and Mrs. S. VanHorne of Wooler. In the second group, who attained 70% and completed two projects and attended 60% of the meetings were Dorothy Eagleson of Campbellford, Mae Telford and Kathleen McIntosh of Vernonville. The third prize group, who attained 60% and for completing one homemaking club and attending 60% of the meetings, included Muriel Todd and Marjory Wallace of Campbellford; Ruth Mann, Ruth Haynes and Mildren Welton of Castleton; Helen Whitney and Vera Lawson of Wooler. The first prize in the club exhibit went to the Seymour East group in charge of Marjory Wallace of Campbellford. In team demonstrations, fourth prize was taken by Helen Whitney, Phyllis VanHorne and Vera Lawson of the Wooler club.

CAMPBELLFORD

Principal Finds High School Attendance Up

CAMPBELLFORD Sept. 29. — (ENS).— One surprise awaited members of the local Board of Education when they gathered for their September meeting on Monday evening. It was the announcement by High School Principal E. H. Greig that attendance for the current term was above the 1942-43 period.

Mr. Greig told members the total enrolment to date was 145 pupils with prospects of several more coming in before the term had advanced much further. Of the present enrolment, 75 are listed as local residents and the remainder are classified as county pupils. Mr. Greig made the customary requisition for money to purchase books for the school library and on motion the usual grant of $100 for this purpose was made.

He suggested that a second metal lathe for use in the manual training room would be an advantage since work on this machine was slow according to Mr. E. Darling, who is in charge of the department. The Board was of the opinion that it was a poor time to purchase a lathe of this type and doubted if one would be obtainable at all. However, on motion Chairman R. J. Locke was authorized to make enquiries as to the possibilities of procuring such a lathe.

New Uniforms.

For the benefit of members Principal Greig explained the new setup with regard to cadet training which he said had been "entirely changed." One new regulation was that the new type of uniform, tunic, wedge cap, long trousers, anklets, boots, shirt and tie, could now be purchased for both junior and senior cadets instead of only those in the senior category as announced a year ago. This meant the Board could now add a dozen uniforms to the fifty already ordered.

A sample of the new uniforms was displayed to members who were told that old tunics now discarded by the boys of the corps would be worn by girl cadets of the school in combination with blue skirts and khaki caps when they appeared on a dress parade with boys of the school in the near future. Mr. Greig outlined the new course of training explaining the various elements of instruction and the system of awarding chevrons for merit as an incentive.

Speaking of what he termed had been an 'ideal cadet cafp' at Wellington last summer, where senior cadets spent fourteen days, Mr. Greig said he could heartily recommend attendance at such a camp to the parents of any youth. He also outlined some of the new items of equipment which were to be made available for cadet training such as respirators, anti-gas equipment, steel helmets, cooey guns, etc.

Correspondence read by the secretary included an application for the position of music teacher on the public school staff from Mrs. Charles Howey. The Board decided that since music was not obligatory on the curriculum they would not employ such a teacher.

Sports Day By Day

(Continued from Page 6)

drums Dizzy would never be found on the catching end....The mystery as to how the Philadelphia A's won a ball game yesterday is explained by the announcement that the Mackmen took to the field minus eight regulars....When a catcher scores from second base on an outfield fly that is making baseball history....With a double win over the Phillies yesterday the Cincinnati Reds made sure of second place in the National League race....Oshawa Colts battle Guelph for the intermediate A softball championship....Max Lanier came through with a six-hitter for the Cards to win the second game of a double-header with Boston after the Braves had taken the first fixture in 13 innings....The little southpaw is a sure-fire starter against the Yanks....The opening pitching selection for the big series will set a precedent if Mort Cooper faces Spud Chandler....One of the two aces will win his first world series triumph.

S ILAN'. BEGINNING

Although E is the most frequently used letter in the alphabet, more words start with S than any other.

COBOURG

104 Donors Present At Larger Clinic

COBOURG, Sept. 29 (ENS)—At the second largest clinic in Cobourg since the beginning, 104 people were on hand to make donations Tuesday at the monthly Blood Donors Clinic. Mrs. E. Cooper of Toronto was in charge.

The nurses, who were from local hospitals and private practice, were in charge of Miss Beryl Kelly of the Ontario Hospital and were: Mrs. P. Beach, Mrs. G. Service, Mrs. N. Erskine, Miss H. Cleary, Miss E. McGurn, Miss E. Burnham, Mrs. M. Larkin, Mrs. E. Woods, Mrs. H. Hoselton, Mrs. H. Stanbury, Mrs J. Skitch, Mrs. E. Labrash, Mrs. E. Henry. Other Cobourg women were present assisting the nurses. Local doctors donated their services.

Vancouver Flier Gets Nazi Plane

Squadron Leader A. L. de la Haye of Vancouver, B.C., accounted for this German Blohm and Voss flying boat, shown burning in the North Sea, on the day that his R.C.A.F. Beaufighter squadron destroyed three of three-engined enemy reconnaissance planes. Flying Officer Sydney Shulemson of Didsbury, Alta., chalked up the first one, and Flying Officer Ernest Keefe of Wainwright, Alta., completed the "hat trick" later in the day.

Here's a Way to Brighter Breakfasts

"I MAKE this recommendation: Enjoy a bowlful of crisp, delicious Grape-Nuts Flakes! Eat them regularly."

"They have a malty-rich, sweet-as-a-nut flavor that brings out big smiles. And their good nourishment *keeps* you smiling!"

Grape-Nuts Flakes give you carbohydrates, proteins, useful quantities of iron and phosphorus and other food essentials. Start enjoying Grape-Nuts Flakes now. Order from your grocer.

Grape-Nuts FLAKES

GF10 A Product of General Foods

ASTHMA

And Chronic Bronchitis can be quickly and safely checked by taking

ASMA-NIL

A liquid prescription with superior antiseptic and expectorant properties, designed to give remarkable relief and prolonged freedom from irritation. If you suffer from asthmatic symptoms, such as wheezing, gasping, shortness of breath, etc., you can obtain Asma-nil at

MILLER'S Drug Store
354 Charlotte St. at Downie
Dial 8734 We Deliver

Six Ways to make the most of your Coffee Ration

1 Buy coffee for flavor ... super-rich Chase & Sanborn Coffee!
2 Always keep coffee in an air-tight container.
3 Measure coffee and water accurately.
4 Keep coffee-pot scoured clean.
5 Make no more than exact amount needed.
6 Serve coffee soon after it's made.

COMPARE Chase & Sanborn Coffee for flavor—ounce for ounce ... spoonful for spoonful. It's super-rich. And that's important, most of all these days. Buy coffee for flavor. Get Chase & Sanborn Coffee. Quality coffee goes further.

CHASE & SANBORN COFFEE

F. & G. MARKETS: E. C. BRAUND

Don't Forget

That when you buy from F. & G. and Braund Stores you get quality merchandise at economical prices. Why not try your next order from one of these home-owned grocery and meat stores.

FRESH FISH
Smoked Fillets lb. 30c
Fresh Fillets - lb. 30c
FRESH CAUGHT Pickerel - - lb. 29c
FRESH Lake Herring - lb. 15c

HAWES' Floor Wax 1-LB. TIN 45c
Para Sani WAX PAPER 100-ft. Roll 24c

HAWES' LIGHTNING FLOOR CLEANER large bottle 25c

Fresh Fruits & Vegetables Received Daily
LARGE CRISP CELERY and HEAD LETTUCE — LOCAL CAULIFLOWER — CARROTS — BEETS — TABLE TURNIPS — FIRM RIPE TOMATOES — COOKING ONIONS
RED, GREEN or BLUE GRAPES FRESH DAILY
CUBAN SEEDLESS GRAPEFRUIT

IVORY SNOW Large Pkg. 23c

ROSE BRAND Baking Powder 1 lb. Tins. 2 for 27c

WHITE SWAN Toilet Tissue - Large Rolls 3 for 25c

CANADA Corn Starch 2 1-lb. Pkgs. 19c
GLENWOOD Sauce 2 6-oz. Bots. 19c
LYON'S BLUE LABEL Tea ½-lb. Pkg. 39c
No. 16 and 17 now valid (4 coupons)
Queen Olives 6 Fluid oz. Bottles 25c

FRESH MEAT
Rolled Pot Roast Beef - lb. 27c
Blade Roast Beef - - lb 29c
Plate Rib Boil Beef - - lb. 19c
Choice Roasting Chickens lb. 38c

E. C. Braund | F & G MARKETS
There is a Store in Your Neighborhood

Baseball Draws Larger Crowds

COLUMBUS, O., Sept. 29—(AP)—all clubs of the American Association played to 1,350,059 persons this year, more than one-third of them men and women of the armed forces.

Attendance for the 1943 season was 8.2 per cent above last year, Association President George M. Trautman announced today, making the loop one of the few to register an increase.

Of the total attendance, 967,746 were paid adult admissions. The majority of the remainder were service men and women, guests of the clubs.

The players' pool, composed of one-cent deductions from each adult paid admission, netted the winners and runners-up of the regular season and the play-offs a total of $9,-77.

More Hall Of Fame

MONTREAL, Sept. 29.—(CP). — The Montreal Athletic Commission yesterday decided to send a telegram to authorities in Kingston—chosen as the site of Canada's Hockey Hall of Fame—asking for a round-table discussion attended by all interested parties because the commission said it had "indisputable evidence" that the game originated here. Halifax has made a similar claim.

WOMEN IN CRIME
Female arrests in the United States increased 18.4 per cent during the first half of 1943.

Silent Sentry of the Home Front

Day after day your newspaper is brought to you.

You would go to get it if you had to . . . for few things are so necessary to your comfort and well being.

You do not have to go any place to get your newspaper . . . a cheery, dependable carrier brings it to you, every day.

You demand to be informed. It is your right as a citizen of a free country.

The carrier who brings your newspaper to you, day after day, is an important factor in the great organization which your newspaper maintains to serve you.

Your Newspaper Carrier

. . . is a Symbol of a Free Press . . . Essential to the Cause of Freedom.

New U.S. Undersecretary Of State

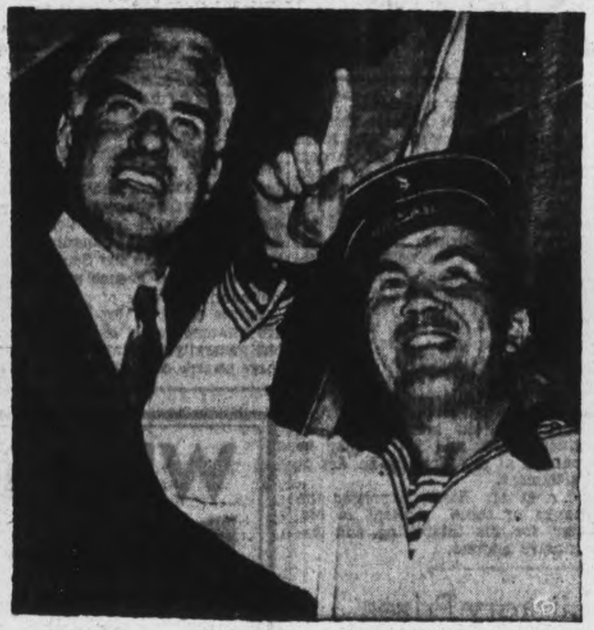

This picture, made recently, takes on new value with the news that Edward R. Stettinius, Jr., former U.S. lend lease administrator, had been appointed new U.S. undersecretary of state to succeed Sumner Welles, who resigned. Stettinius is pictured with a Russian marine on a Soviet freighter. The marine is pointing to military supplies being hoisted aboard at a U.S. port. It was made during a recent visit by Stettinius during a tour of lend lease operations. Observers say the appointment of Stettinius is a move to prepare American diplomacy for forthcoming meetings with Russia and Britain.

Mess Room Chatter

By ALAN RANDAL
Canadian Press Staff Writer

WITH THE R. C. A. F. SOMEWHERE IN ENGLAND, Sept. 29—(CP). — Flight Leader in a Mitchell Bomber squadron is Flt. Lt. J. R. MacDonald, 25-year-old pilot of 10,532 128th Ave., Edmonton. Mac used to be a professional golfer with the Highland Golf Club and has completed more than 15 operational sorties against airfields and rail targets in France.

Sometimes you can see his outfit roaring out from their English base in the early morning, before breakfast, headed for occupational territory. In his formation are PO. Fred Carmichael, 31-year-old navigator of 189 Worthington Crescent, Sudbury, Ont., PO. J. C. Day 33-year-old navigator from Galt, Ont., and Flt. Sgt. T. F. Rothery, 24-year-old navigator of 1612 8th Avenue, Vancouver.

Lieut. Doug Smith, public relations officer at Canadian Army Headquarters in England, left a notebook with his picture inside at a friend's home —and thereby hangs a tale, because a few days later Flt. Sgts. Hugh Blair of Quebec and J. R. (Hank) Ramsden of Dauphin, Man., visited the friend and found the picture.

"That's Smithy," said Blair. "What's he doing over here?" commented Ramsden.

A telephone call to Smith brought forth: "I thought you guys were in Africa." A reunion was arranged for the next week-end.

Smith, a Newfoundlander who used to work on Ottawa and Calgary newspapers, and Blair and Ramsden trained together as air gunners. They became separated in 1940 in England and Smith returned to Canada, and a job with army public relations, after leaving the airforce on health grounds. He came overseas again last spring.

In the meantime Blair and Ramsden, with a dozen or so operational flights from England under their belts — and Blair with a German night fighter to his credit —moved to Egypt to help bomb the Germans and Italians out of Africa.

They returned to Britain early in the year and at present are gunnery instructors at a training centre.

One R. A. F. medium bomber squadron now based in Sicily and busy hammering Italian targets includes a good smattering of Canadians.

Among them are PO. James McWilliam of 919 Summerset Avenue, Winnipeg, formerly of Toronto; FO. Peter Macdonnell of 87 Forest Hill Road, Toronto; PO. Ronald Stringer of Davyroyd Willows, Sask.; Sgt. Don Ashby of Lethbridge, Alta.; A. J. C. Mower of 185 Main street, Port Dalhousie, Ont.; Flt. Sgt. Jack Riddell of 334 Bay street, Port Arthur, Ont.; and Sgt. William Nelson of South Windermere Avenue, Port Arthur. All are veterans of the African campaign.

Trent River News

Born—To Mr. and Mrs. Morley La Vesque, at Trent River, a son.

The wild rice harvest at Trent River is completed and Alderville Indians who gathered it broke camp and have gone home. They report a good harvest, but were only able to gather about ten days as high winds knocked off much of the rice.

The duck hunting season opened on Saturday morning and many parties brought in their limit for the day.

Mr. and Mrs. Sam Luck and Mr. Steve Lutchford are spending a three week holiday at the Luck cottage and report good catches of muskies.

Mr. Thomas Bennett was taken ill on Sunday and removed to St. Joseph's Hospital in Peterborough.

Mr. and Mrs. Frank Oppenshaw and Mr. and Mrs. Vince of Toronto were week-end visitors at the Oppenshaw cottage.

Mr. and Mrs. George Heath, of Toronto, were week-end visitors at their cottage.

HEAVY LOAD
The Mississippi River carries 113,000,000 tons of dissolved rock material to the sea in a year.

Safe At War

TEMPLE, Tex., Sept. 29—(AP).—Lieut. Arthur C. Madley returned home from North Africa and found: His mother suffering from a cut hand, his father's leg injured in an accident, and his wife with a wrenched ankle. Madley had just completed 50 combat missions. Neither he nor any crew member got a scratch.

Gallantry Medal

Pilot Officer K. W. Brown, of Moose Jaw, Sask., who received the Conspicuous Gallantry Medal from Queen Elizabeth, at a recent investiture at Buckingham Palace. The award for Pilot Officer Brown's part in the raid on the Eder and Mohne dams, in Germany.

Be smart OFF-DUTY too . . let ODEX remove Perspiration ACID FILM

YOU'RE bound to come off duty with perspiration acid film on your skin.

So be smart! Relax. Take time for a quick bath with Odex Soap.

Odex contains a new odour-free antiseptic.

That's why Odex Soap is so mild, yet is so effective in removing perspiration acid film.

Odex leaves your skin so clean that you feel like a new person, dainty and refreshed.

Sports Spice

By HUGH FULLERTON, JR.
Associated Press Sport Writer

NEW YORK, Sept. 29 — (AP). —Publicity item from the local racing associations says that Saturday's "Back the Attack" day at Belmont Park will feature a $10,000 special for "the speediest older horses not in training" . . . but all typographical errors aside, this is once when the hoss race customers really will get their money's worth (providing they don't lose too many bets) . . . They'll get the Futurity and the Jockey Club Gold Cup which cost the track $25,000 apiece in purse money, a $10,000 race for juveniles like Bee Mac and Alorter that Argen's eligible for the Futurity and the race mentioned above — and war bonds instead of torn - up mutuel tickets for souvenirs.

All A Loan

When Cpl. Martin Furgol of Fort Hancock, N. J., former Miami Beach golf pro, won the greater New York army and navy tournament at Bethpage Park, L. I., last week, he wore golf shoes borrowed from Bill Forbes, Fort Hancock Y.M.C.A. physical director, played with clubs belonging to Maj. Robert F. Spottswood, post special service officer, and with a 1941 ball (unused) borrowed from Frank Robbins of the Fort Hamilton Y.M.C.A. He hitch-hiked from Fort Hancock to New York and lugged his clubs around the course himself while he shot a nifty 74.

You Pick 'Em

(Asking the big question of the "if" men of the World Series pitching staffs).

Yankees: Charley Wensloff, a rookie who doesn't act like one; may get a starting assignment over Bonham or Borowy; not likely to be upset by Cards' base running; makes a habit of pitching complete games. Marius Russo the Yanks' only southpaw threat; had a sore arm most of the season but you'd never know it now; allowed six hits in his last two starts.

Cardinals: Alpha Brazle: Alpha's a good bet—if his draft board doesn't declare it off; received his summons last week but hopes to get a crack at the Yanks before donning uniform; came up from Sacramento in July and has won seven games since then. Ernie White: recovered from a sore arm just in time for last year's series and blanked the Yanks with six hits; may repeat, for his frail flipper seems to be about ready for action.

Yesterday's Stars

By The Associated Press

Mel Harder, Indians: Only Cleveland pitcher to win at Yankee Stadium this year, repeated stunt by halting American League champs, 11 to 3.

Tommy Holmes, Braves and Max Lanier, Cards: Former singled with bases filled to give mates 6-to-5 decision over Cards in 13 inning opener; latter scattered six hits in 7 to 1 nightcap triumph.

Ray Starr and Joe Beggs, Reds: Pair unfurled two good pitching jobs as club ran victory to nine straight and clinched second place.

Elbie Fletcher, Pirates: Pounded out three hits, two of them doubles, in five trips to plate as Bucs took twin bill from Dodgers.

Ed Sauer and Ival Goodman, Cubs: Sauer, rookie outfielder, singled with bases loaded in tenth for 3 to 2 victory over Giants and Goodman got similar blow in ninth with bases again jammed for 2 to 1 triump in second.

George Woods, Red Sox: Red Sox pitching recruit hurled and batted club to 6 to 1 verdict over Detroit, driving in three runs, scoring another and cracking three hits.

Allied Leaders Confer At Salerno Bay

General Sir Harold R. L. G. Alexander, commander-in-chief of Allied ground forces, confers with Lieut.-General Mark W. Clark, LEFT, commander of the Fifth Army, and Air Marshal Sir Arthur Coningham, RIGHT, at Salerno Bay headquarters, Italy. The leaders later made a tour of the forward lines where Allied troops smashed many German counter attacks.

Here and There in Sport

By The Canadian Press

Two Winnipeg teams, United Services and R.C.A.F. Bombers, clash tonight for the second scheduled fixture of the Western Canada Football Conference and the United Services, tutored by Bert Warwick, understudy to Reg Threlfall of the Blue Bombers in recent years, is being touted as the surprise grid team in Dominion circles for 1943.

Starring in the backfield for the services are two former American college stars, Lt. Lee Sherman, previously centre half with Union College of Schnectady, N.Y., and Cpl. Paul Gates, left half of Northwest Missouri Teachers College. Both are stationed in Winnipeg with the United States Army. Prominent on the line is LS. Moe Smovitch who played snap for the Blue Bombers for three seasons and Bill Ceretti who is making a comeback to the gridiron after a two-year layoff.

Coach Threlfall of the Bombers said it was doubtful if the R.C.A.F. team would have the services of Cpl. Don Durno, last year with Toronto Hurricanes, Dominion champions, because of injuries sustained in the game at Regina last Saturday.

Infield Cripples

The St. Louis Browns will have an "all cripples infield" next season, if there is baseball. The lineup of rejects was completed last night with word that Second Baseman Don Gutteridge had been refused for Army service because of a bad knee. Previously First Baseman George McQuinn, Shortstop Vernon Stephens and Third Baseman Ellis Clary had been turned down for physical defects.

The Senior "A" championship of the Western Counties Baseball Association was won at Chatham last night when No. 12 Basic Training Centre downed London Depot 5-1 in the second straight game of the series with Tommy White pitching. The locals rapped Lefty Price, former mainstay of London Army and Stratford Nationals, for 14 hits.

Manager Leo Durocher of Brooklyn Dodgers announced the sale yesterday of Albie Glossop, 28, third-baseman, to Chicago Cubs at the waiver price. Glossop was with the Philadelphia Phillies earlier in the season.

Goes To Cards

Star outfielders of the Columbus Red Birds in the American Association for the past three seasons, Augie Bergamo has graduated to the parent club, St. Louis Cardinals, it was announced last night. Bergamo had his best record at bat this year, hitting .324.

An $18.70 long shot, William Dupon't Fairy Manhurst won the 51st running of the Lawrence Realization at Belmont Park yesterday by five lengths, with Slide Rule, the favorite, in fifth place. Johnny Longden rode the winner which earned $7,475.

ITALIAN INVENTION
The thermometer was invented by the Italian, Galileo.

Have a "Coke"=Welcome, Friends

"Coke"=Coca-Cola
It's natural for popular names to acquire friendly abbreviations. That's why you hear Coca-Cola called "Coke".

. . . or how to get along in Alaska

Have a "Coke," says the Canadian airman in Alaska; and in three words he has made a new friend. It clicks in the Aleutians as in Alberta; 'Round the world Coca-Cola stands for *the pause that refreshes*—has become the high-sign between kindly-minded strangers.

—the global high-sign

THE COCA-COLA COMPANY OF CANADA, LIMITED

ROSENEATH

St. James' Holds Harvest Services

ROSENEATH, Sept. 29 (ENS)— —Harvest Home services were held in St. James' Anglican church Sunday morning and evening. Rev. A. C. Cuttle, of Toronto, delivered the morning address, speaking on 'The Divine Plan, A Purpose and Place for Each One.'

Thanks to God.

The rector, Rev. W. J. Lennox, delivered the evening address. The privilege of thanking God for His faithfulness, the value of common things in everyday life, and the need for a church live to its present and post war responsibilities, were the main points developed in Mr. Lennox's address.

Both services were well attended and the church was decorated with the season's flowers, fruit and vegetables.

Major League Leaders

By The Associated Press

AMERICAN LEAGUE

Batting: Appling, Chicago, .320
Runs: Case, Washington, 101
Runs batted in: York, Detroit, 111
Hits: Wakefield, Detroit, 191
Doubles: Gutteridge, St. Louis and Case, Washington 35
Triples: Moses, Chicago, 11
Home runs: York, Detroit, 33
Stolen bases: Case, Washington, 56
Pitching: Chandler, New York, 20-4

NATIONAL LEAGUE

Batting: Musial, St. Louis, .357
Runs: Vaughan, Brooklyn, 113
Runs batted in: Nicholson, Chicago, 123
Hits: Musial, St. Louis, 217
Doubles: Musial, St. Louis, 46
Triples: Musial, St. Louis 20
Home runs: Nicholson, Chicago, 28
Stolen bases: Vaughan, Brooklyn, 20
Pitching: M. Cooper, St. Louis, 21-8.

CONFUSED COMMUNICATION
In the United States there are more than 350,000 Indians; they speak 55 languages.

LET'S ALL DO MORE TO WIN THE WAR

BEFORE THE WAR: *George didn't care how much coal he used or wasted—there was plenty of it. He never sifted ashes—always kept his home like a hot-house.*

TODAY: *Coal is precious. It is needed to keep our war industries working at top speed. George is helping by using less coal at home.*

THE MORE WE'RE IN IT THE QUICKER WE'LL WIN IT!

It is our *duty* to save coal. There are several ways we can do it. Clean stove pipes and furnaces thoroughly—weather-strip windows and doors—sift ashes carefully—keep the house cooler—don't neglect the fire, lighting and relighting wastes coal. Sacrifice a little comfort—our boys overseas are sacrificing plenty. Every shovelful of coal we save makes it hotter for Hitler!

This space contributed to the war effort by

DAWES BLACK HORSE BREWERY – DOW BREWERY FRONTENAC BREWERY

CWL Diocesan Covention Held At Lyceum Hall

The Diocesan Convention of the Catholic Women's League was held Tuesday afternoon at the Lyceum Hall, with the president, Mrs. F. J. Lynch in the chair, and Mrs. J. F. McGarry, of Kitchener, national president, as guest speaker.

Mrs. McGarry said that the league faced greater problems today, than had ever been faced by it before. "In other times," she said, "certain conditions were stable. Men went to work in the field and the factory, and the women's place was in the home." She said that now that young women and girls had to go and take men's jobs in factories, women were faced with problems of preserving the ideal of the Christian family, both for the girls, now doing men's work, who would be the mothers of tomorrow's children, and for the men returning from the war and expecting to find the home life they had left behind.

"The wounds of war," said the speaker, "will not merely be those of shattered bodies. There will be the wounds that penetrate far into the moral fibre, and we must begin tc build a bulwark against those wounds, not in the peace that is to come, but now."

Bishop Urges Study

His Excellency Bishop MacDonald was present at the afternoon session, and after expressing his pleasure at Mrs. McGarry's address, he went on to say that he had every confidence in the sanity, and judgment of the ordinary people of Canada, and his fear was that they might show a tendency to leave the solving of the problems to a few. He urged the women to know and study post-war problems, saying that there were certain things that caused wars, and want and disruptions, and that by the study of these causes in the past the solution might be found for them in the future.

The convention opened in the morning with the celebration of Mass at St. Peter's Cathedral by His Excellency, Bishop MacDonald, who also preached the sermon. In his address, the Bishop said that the C.W.L. was good for church and state. He stressed the importance of family life, saying that the good of the family was the restoration of the world, and praised the work of the C.W.L. in helping the needy, in the encouragement of good literature, and in war servicees. The Bishop was assisted during the service by Father Malane and Father Wolft.

Mrs. Peter Heenan, convener of the C.W.L. magazine, Canadian League, on the National Council, gave a short talk urging the members to subscribe to the magazine. Eminently satisfactory reports on the year's work of the various subdivisions were read by their representatives at the convention. The following sub-divisions were represented, Bowmanville, Campbellford, Cobourg, Douro, Downeyville, Grafton, Hastings, Immaculate Conception, Kinmount, Kirkfield, Lakefield, Lindsay, Norwood, Parry Sound, Sacred Heart, St. Peter's and Trout Creek.

Committee Reports

Excellent reports on the work of the diocesan committees, magazine, Girl Guides, publicity, lay retreats citizenship and infamous literature and letter was read by Mrs. Lynch from Fr. George E. Hooper, in North Africa, requesting that, if it were possible a supply of medals, books and rosaries, should be sent to him, as they were unobtainable there and his supplies were getting low. Members were told to send contributions to Mrs. E. V. Sullivan, National War Service Convener, C.W.L., 21 Manawagonish Road, Fairville, New Brunswick. Miss Kennedy, convener of education, presented essay prizes to Theresa Lucas of Emily, and Mary Farley of Sacred Heart School. Resolution were passed concerning the closing of women's beverage rooms, a curfew to keep small children off the streets at night, and the control of comic strips and infamous literature.

Mrs. Lynch gave an interesting report on the war work of the diocese: Money for war work has been obtained from tag days, teas, social gatherings, entertainment in private homes, picnic, lawn socials. Cigarettes, Christmas boxes and ditty bags have been sent to men in the forces. Masses have been offered for men in uniform, and about 800 communion breakfasts have been served by C.W.L. members. Help has been given in canteens and soldiers in the military hospitals have been visited. Rosaries and prayer-books, and Catholic and secular magazines have been sent to men overseas and $150 was sent to the overseas C.W.L. and $150 to the adopted Chaplain, Fr. McCarney. C.W.L. women have helped in Red Cross work at the sewing room. Many articles are made for the soldiers. Five members taught home nursing each week in the normal, high and secondary schools.

At noon the delegates attended luncheon at the Empress Hotel, where a toast was proposed to Monsignor O'Sullivan by Mrs. T. Begley, who congratulated him on his recent appointment to the high office of Vicar-General of the diocese of Peterborough.

Mrs. Burke, convener of the nominations committee, conducted the election of officers and the following is the slate for the coming year: President, Mrs. F. J. Lynch; vice presidents, Mrs. T. P. Fox, Miss M. R. Baker, Mrs. G. Torpey; recording secretary, Miss L. Hurley; corresponding secretary, Miss L. Hurley; treasurer, Mrs. T. J. Begley.

Fashions

9527

INITIALED TWO-PIECER

The two-piecer is glad news for the school-going or clock-punching Junior miss...thrilling news when it's initialed! Pattern 9527, made up in wool or velveteen...with jeweled buttons added, goes even to dates. We've included an alphabet transfer pattern.

Pattern 9527 comes only in Junior Miss sizes 11, 12, 13, 14, 15, 16, 17. Size 13 requires 3¼ yards 35-inch nap fabric and ⅝ yard contrast.

Pattern Number ....

Size ....

My Name ....

....

Address ....

I enclosed 20c for postage

For fast, safe relief of HEADACHE, NEURALGIA or NEURITIC PAIN
USE ASPIRIN
in handy tins of 12 tablets
Full directions in each package
ASPIRIN
Look for the BAYER CROSS

Chapped Lips Quickly Relieved
Prevent Painful Roughness

Rough, chapped lips are painfully sore and unsightly—the cracked surfaces easily infected by dangerous germs. Get relief the quick, sure way with Lypsyl! Its wonderful emollient action instantly soothes the wounded membranes and seals them against germs and impurities. It softens the painful, cracked surfaces, keeps them pliable, hastens natural healing. The first application gives wonderful relief—lips quickly regain normal smoothness. Get Lypsyl at your store today. Use it regularly to soothe and protect your lips. Sold everywhere in handy stick form.

LYPSYL Natural tint or invisible White for Men and Women

Idell Northey Weds J. Rose

The home of Mr. and Mrs. Stanley Northey at Selwyn was the scene on Saturday of the wedding of their younger daughter, Idell Isobel, to James Alex Rose, younger son of Mr. and Mrs. David Rose of Warsaw. Rev. Mr. Mutton of Bridgenorth officiated.

The bride entered the room on her father's arm, as Mrs. Malcome Latimer played the Wedding March. She wore a floor length dress of white sheer and her embroidered veil of illusion net was caught with orange blossoms. She carried a fan bouquet of Bettertime roses. Miss Shirley Wyatt of Peterborough, bridesmaid, wore pink sheer trimmed with sequins, and carried pink roses. Mr. Archie Hawthorne, cousin of the groom, was best man.

Mrs. Northey, mother of the bride, in black velvet with a corsage of pink gladioli was assisted in receiving the guests by Mrs. Rose, mother of the groom, who wore periwinkle blue crepe with a corsage of gladioli. Six girl friends of the bride, Phyllis Pink, Audrey O'Dette, Ann Wright, Velma, Hazel and Doreen Northey, served a buffet lunch to about 60 guests.

When they left for a motor trip to Western Ontario, the bride wore a blue tailored suit with black accessories. On their return they will live at Wasaw.

GASEOUS POLA DOTS

Sun spots are thought to be composed of whirling gases.

Personals and Social News

Mrs. Mary Cross, 667 Donegal street, has received word of the safe arrival overseas of her son, Gnr. James Cross.

◇ ◇ ◇

Mrs. George Sage, 102 Cameron avenue, has received word from her son, Pte. Carlos Sage, R.C.A.M.C., of his safe arrival in England.

◇ ◇ ◇

Mr. and Mrs. C. W. Manning have returned home to Peterborough after spending the summer at their cottage at Chemong.

◇ ◇ ◇

Pte. Hubert O'Keefe of the Veterans Guard of Canada, Farnaham, Quebec, has returned after spending his furlough with his family at 247 Park street.

◇ ◇ ◇

Prior to her marriage Mrs. J. Rose (nee Idell Northey) was presented with a crystal table lamp and two pictures by the regulating department of the Western Clock Company.

◇ ◇ ◇

Mrs. Vernon Russell, 289½ George street, has received a cable from her husband, Pte. Vernon Russell, R.C.A.M.C., telling her of his safe arrival overseas.

◇ ◇ ◇

Mr. and Mrs. C. Bowen have announced the engagement of their daughter, Myrtle Audrey to Donald Haydon Robinson. The wedding will take place Thursday evening, September 30, at six o'clock.

◇ ◇ ◇

Mrs. Gordon Emery, 193 Hunter street, has received word of the safe arrival overseas of her husband, Pte. Gordon Emery, R.C.A.M.C.

◇ ◇ ◇

Miss Shirley Wyatt, 554 Roger street, was hostess at a shower for Mrs. J. Rose (nee Idell Northey) prior to her marriage. The guest of honor received many lovely and useful gifts and refreshments were served by the hostess.

◇ ◇ ◇

Mrs. C. Porter and Mrs. S. M. Millard were hostesses at the former's home when friends and neighbors in Crawford's Grove presented Sgt. and Mrs. Bill Joiner (nee Ruth Oakley) with a chest of silver flatware. An address was read by Mr. Harold Porter and refreshments served by Mrs. Porter and her daughters-in-law, Mrs. H. Porter and Mrs. A. Porter.

◇ ◇ ◇

Brother And Sister Honored

About 45 friends and neighbors gathered recently at the home of Mr. and Mrs. Elmer Kidd, Indian River, to honor their son and daughter, Sgt. Earl Kidd, R.C.A.F., airgunner; and AW1 Irene Kidd, R.C.A.F. (WD) wireless operator. An address was read by Richard Barnes, and Dick Elmhirst, on behalf of the gathered guests, presented each with purse af money.

◇ ◇ ◇

Orma Ristow Honored

Mrs. Ronald Ackford (nee Orma Ristow) was guest of honor at a miscellaneous shower and luncheon at the home of Mrs. O. Mackey. Those present were: Mrs. Ronald Ackford, Mrs. Ralph Clarke of Toronto, Mrs. D. Tanney, Mrs. J. Thorburn, Mrs. Don Douglas, Mrs. Robert Parnall, Mrs. H. M. Dulmage, and Misses Thelma Dowd, Marion Riley, Peggy White, Marion Foster, Eleanor Jobbitt, Corinne Coones, Frances Merritt, Dorothy Allan, Mrs. O. Mackey.

◇ ◇ ◇

Honor Bride-Elect

About 30 guests were present at the miscellaneous shower held at the home of Mrs. R. R. Page, McDonnel street, in honor of Miss Eileen Mather. The double rooms were decorated in pink and white and the bride-elect was seated on a throne beneath an archway with a bell and a wishing well. As she sat down to open her gifts a tiny silver man showered her with confetti. Miss Betty Junkin and Mrs. C. Willison assisted Miss Mather, who afterward thanked her friends for the gifts. Miss Willison was in charge of the bingo games which followed and a buffet lunch was served by the hostess, assisted by Mrs. Holden, Mrs. Brown, and Mrs. C. Willison.

Seven Attend Sewing Meet

NORWOOD, Sept. 29.—The September meeting of the Red Cross sewing group was held at the home of Mrs. William Kane with seven present. Mrs. Gordon Girven of Campbellford attended the meeting. Mrs. Kane assembled the blocks for a large and a crib quilt top and donated crib quilt lining. Mrs. H. B. Peters donated wool and knitted a pair of gloves. Mrs. Philip Fitzpatrick sent in five blocks and a crib quilt lining; Mrs. W. Hagerman, Mrs. W. Kane, Phyllis Kane, and Mrs. H. Ford handed in 26 blocks; Mrs. H. Ford, a crib quilt lining. Pieces for another large quilt top were distributed by Mrs. Ford. Thanks for the parcel sent the group by Mrs. Coughlin were expressed. Refreshments were served by the hostess, and Mrs. Ford invited the ladies to her home for the next meeting.

Cooney-Fry Vows At Campbellford

CAMPBELLFORD, Sept. 29 — (ENS)—A quiet but pretty wedding took place at St. Andrew's Presbyterian church, Burnbrae, when Annie Leora Fry, eldest daughter of Mrs. Fry and the late William Fry, was united in marriage to Howard E. Cooney, eldest son of Mr. and Mrs. R. M. Cooney, Stirling. The double ring ceremony was performed by Rev. Donald McKay.

The bride looked lovely in a gown of chenille embroidered satin with sweetheart neckline and long tight sleeves. Her finger tip veil was of silk net and her only ornament was a three-strand string of pearls. She carried a bouquet of red roses.

Miss Bernice Fry of Belleville was her sister's bridesmaid, and she wore a pale blue chenille embroidered taffeta gown with shoulder-length veil of matching shade. She carried a bouquet of pink roses. The groom was assisted by his brother, Mr. Lloyd Cooney.

Following the ceremony a luncheon was served at the bride's home at which the guests were members of the immediate families. Later the bride and groom left on a wedding trip to Niagara Falls and other points west. For travelling the bride wore a salmon pink wool jersey dress with brown accessories and corsage of Talisman roses.

Copr. 1943, King Features Syndicate, Inc., World rights reserved.

Ruth Oakley Weds Soldier

The wedding of Ruth Mary Oakley, daughter of Mrs. Wilfred Hie, 122 Maude street, to Sgt. William H. Joiner, son of Mrs. W. E. Joiner and the late Mr. Joiner of Crawford's Grove, took place in the rectory of St. George's Church on Friday with Rev. E. C. Moore officiating.

The bride wore a street-length dress of white sheer with a lace bolero effect, and a shoulder-length veil with an orange blossom coronet, and carried a cascdae bouquet of pink gladioli. She was attended by her sister, Miss Loretta Oakley, who wore pale pink sheer dress with lace yoke, matching juliet cap and gloves, and carried a cascade bouquet of gladioli. Mr. Claude Millard was best man.

A reception was held at the bride's home, for the immediate relatives The bride's mother received in a two-piece brown crepe dress with matching accessories and a corsage of yellow snap-dragons and mauve asters. A buffet lunch was served by the bride's sister, June, and Mrs. William Higgins.

Later the couple left on a short honeymoon, the bride travelling in a brown pin-stripe suit with olive green blouse and brown hat and accessories. The groom's gift to the bride was a locket, to the bridesmaid, a locket, and to the groomsman a leather wallet.

Needlecraft Pattern

690

REALISTIC MOTIFS

Embroider each realistic flower group of this bright collection in the center of a square. A really gorgeous luncheon set or scarf can be made square by square joined with colorful crochet. If you prefer you can place these motifs directly on cloth, scarf or pillow. Pattern 690 has transfer pattern of 8 motifs averaging 5 x 6½; 16 small motifs.

Pattern Number ....

Size ....

My Name ....

....

Address ....

I enclosed 20c for postage

Mr. F. E. Kerr Addresses Men Teachers

The local Public School Men Teachers' Federation held their first monthly supper meeting of the year in Hooper's Palm Room on Tuesday evening.

In the absence of Mr. Londerville, who is now with the armed forces in Kingston, Mr. E. R. Frost presided and extended a warm welcome to the new members.

The election of officers resulted as follows: President, Mr. E. R. Frost; Vice-President, Mr. Arnold Noftall, B.A.; secretary-treasurer, Mr. P. D. Windrim, B.A.

Mr. F. E. Kerr, B.A., was the special speaker and took for his subject "The British Constitution."

"England has no written constitution," the speaker said. But the system of government has developed from Acts of Parliament like the Magna Carta, the Bill of Rights, Reform Bills and others."

The speaker compared the British constitution with that of the United States and pointed out some advantages of each. "The British constitution has more stability in critical times and yet it may be changed at any time by an Act of Parliament.

Mr. O. M. Steer expressed the thanks of those present to Mr Kerr for his interesting and instructive address.

Literary Prizes Awarded Quebec Writers

QUEBEC, Sept. 29—(CP)—Jean Bruchesi, provincial under-secretary announced last night winners of the David prize, an annual award by the provincial government for outstanding literary works on French literature, moral and political science and science.

Rina Lasnier of Montreal was awarded first prize in the French literature section for her plays, "Le Jeu De La Voyagere" (La Voyagere's Game), "Les Financialles D'Anne De Noue" (The Betrothals of Anne De Noue), and for her poems "Images et Poesies" (Images and Poems). Miss Lasnier is well known in literary circles for her French-Canadian poetry.

First prize for moral and political science, dealing with history and geography, went to Maj. Gustave Lanctot of Ottawa and unidentified collaborator for the work "Les Canadiens Francais Et Leurs Voisins Du Sud" (The French Canadians and their Neighbors to the South). Maj. Lanctot is chief French archivist of Canada.

Purses of $1,400 for each section are awarded yearly by the province but generally they are divided into three awards of $800, $400 and $200.

Marmora News

Mr and Mrs. Don Osborne and two daughters of Belleville visited the former's parents, Mr. and Mrs. Dan Osborne on Sunday.

Mrs. Robert Cole of Timmins is visiting her daughter, Mrs. D. Osborne and Mr. Osborne.

LONG SHORE LINE

The Mediterranean coastline of Italy measures 1,800 miles.

HAWES
The Better Quality
LEMON OI

What is a Palate-Tickler?
Something that stimulates the flow of gastric juices and so aids digestion, thus giving greater benefit from the food taken.
That "Something" is BOVRIL
BOVRIL STIMULATES AND IS VERY EASILY DIGESTED

Canadian Women Buy More
FRY'S COCOA
Than Any Other Kind

MASON'S
Would You Like To Win A Bicycle—
FOR CHRISTMAS?
Mason's Lucky Draw
THESE ARE THE RULES—
..Place your name and address on the lid of a carton of MASON'S COMMANDO PORK AND BEANS, or MASON'S SPAGHETTI and deposit it in the large barrel in any one of Mason's Stores. You may place as many carton lids as you wish in the barrel. The more you have the better your chance of winning.
The draw will be held Wednesday, December 22nd in the main store, and the winner will be announced Thursday, Dec. 23.
This contest is not open to any Mason employee or their relatives.
SEE THE BICYCLE ON DISPLAY IN OUR STORE AT 429 GEORGE ST.

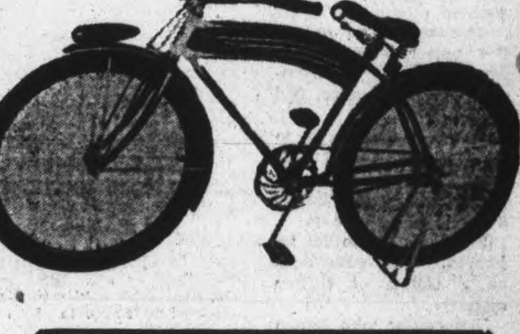

MASON'S COMMANDO HOME BAKED READY-TO-SERVE
PORK & BEANS
For these cool nights, you couldn't find a more satisfying dish for your family. Packed in sanitary Sealright containers.
15c lb.

MASON'S COMMANDO READY-TO-SERVE
SPAGHETTI
Made with Mason's nippy Old Cheese and other fine ingredients it is a dish which is nourishing, tasty and economical. Packed in Sanitary Sealright Containers
15c lb.

AUNT JEMIMA BEAN or PEA SOUPS
Always keep a few packages of these delicious easy to prepare soups on your shelf. Their appetizing flavor just touches the spot these nippy days.
Bean 2 Pkgs 23c — Yellow Pea 2 Pkgs 17c

LAKEFIELD or CRESCENT Brand 1st Grade Creamery
BUTTER lb 38c

Maple Leaf Meat Products
Tendersweet Ham, ½ or whole .... lb. 38c
Prime Rib Roll .... lb. 42c
Blade Roast .... lb. 30c
BONELESS POT ROAST .... lb. 29c
SHOULDER VEAL CHOPS .... lb. 30c
Put your order in early for your ROAST CHICKEN— Fresh every week-end. Roasted with dressing .... All for 2.39

FRESH VEGETABLES
CAULIFLOWER .... each 19c
CELERY .... 2 for 19c
CHINESE LETTUCE .... each 10c
PEPPER SQUASH .... 2 for 15c
SPANISH ONIONS .... 2 lb. 19c
SAGE, SAVORY 5c

Mason's GROCERY STORES

Of Interest to Women

Basic Suit Dress

In two-piecers you invest in dresses with long-life expectancy. This one, slim and fabric saving features one of the new shorter jackets on surplice lines, draped to the side and caught with a perky satin bow. The smooth hanging rayon crepe has been pre-tested for service qualities.

Price Control and Rationing News

The Women's Regional Advisory Committee, Consumer Branch, Central Ontario, Wartime Prices and Trade Board, answers questions put to this paper regarding price control and ration regulations.

◆ ◆ ◆

Q — Last October my dentist charged $1.00 for extracting a tooth. This year his price is $1.50. Is a dentist allowed to increase his rates?

A — Charges for dental services do not come under Wartime Prices and Trade Board regulations.

◆ ◆ ◆

Q — How can I arrange to get extra "D" coupons to buy corn syrup for my baby.

A — You should go to your local ration board office where you may exchange sugar coupons from the baby's ration book for "D" coupons. Each sugar coupon may be exchanged for two "D" coupons for babies under two years.

◆ ◆ ◆

Q — Is a storekeeper allowed to let meat go without collecting coupons?

A — Definitely not! Black Market is not a place, but a transaction. Both the storekeeper and the customer are blacketeers when no coupons are surrendered for rationed commodities. They are both equally guilty. Such actions constitute sabotage of Canada's war effort. . .Thank you for giving us the name of a storekeeper whom you believe is doing this. We have turned the information over to the Wartime Prices and Trade Board investigation department for immediate attention. They will report their findings to you direct. This kind of dealing must be stopped.

◆ ◆ ◆

Q — In June, 1942, I rented a blanket on a steamship for 25c. Yesterday on the same boat I was charged 50c. Is this price increase legal?

A — Rental of blankets on ships does not come under Wartime Prices and Trade Board regulations.

◆ ◆ ◆

Q—Do I need to take my ration book to the hospital if I expect to be there less than two weeks? What coupons, if any, will be taken from my book for a little over one week?

A—Unless you expect to stay in the hospital for a continuous period of two weeks, you will not have to give your ration book to the hospital authorities. . .At the end of the second and of each succeeding two weeks, the management must detach the following ration coupons for each full two weeks of residence: one sugar coupon, one tea or coffee coupon, two butter coupons, four meat coupons and one preserves coupon.

◆ ◆ ◆

Q—May a market gardener use his own truck to get wood for his own wood stove? I can get wood in the country about 45 or 50 miles away. Would I be able to get a permit to go beyond the 35-mile limit and if so, where should I apply?

A—More particulars are required to answer your question definitely. You should apply for a pemit giving specific information to the nearest regional office of the Wartime Prices and Trade Board. As you live in the Toronto region, you should apply to the Board office at 330 Bay St., Toronto.

◆ ◆ ◆

Q—My son paid $1.50 per person cover charge at a night club. He was also charged 84 cents for two small bottles of ginger ale. Does the price ceiling of 7 cents bottle not apply to these placse?

A—Ceiling price for a small bottle (6-13 fluid oz) is 7 cents. But restaurants may still charge basic period price plus excise tax as long as the total is not more than 12 cents small bottle and if they have specific permission from the administrator of soft drinks. . .Basic period prices (however high they are) may be charged in cabarets or night clubs . . .Thank you for reporting paticulars in this case. Soft drink prices at this club will be looked into.

◆ ◆ ◆

Please send your questions or your request for the pamphlet "Consumer News" or the Blue Book (the book in which you keep track of your ceiling prices) mentioning the name of this paper to: Wartime Prices and Trade Board, 406 Metropolitan Bldg., Toronto.

CLIPPING THE LIP.

KNOXVILLE, Tenn. — (CP) — Workers at a nearby war project were talking too much off the job. which had secret implications. Probers felt around among the workers to see who was talking and who wasn't. The investigator eased up to an old man sawing boards.

"What are you making?" he asked the laborer.

'Making $1.25 an hour," came the answer, the sawing never ceasing.

BRONCHITIS COLDS Relieve Misery With VICKS VAPORUB

When Children's Eyes Are Bigger Than Their Stomachs...

Unusual is the child who does not get sick or upset at times from overeating candy and other rich goodies. But, Mother, there is no need now to administer drastic, old-fashioned laxatives which may shock a child's system and leave them feeling weak and listless. Try the new modern help—Children's Own Tablets—made especially for children from runabout age to 15 years. They go to work at once to help sweeten the stomach, relieve distress and bring about a thorough performance of the bowels in a gentle manner. You never know when you will need the help of Children's Own Tablets—so be on the safe side—get a package today. Only 25¢ at your druggist. Made by the makers of Baby's Own Tablets—your guarantee of a reliable product. Liberal trial sample FREE to Mothers. Address Dr. Williams Medicine Co., Brockville, Ontario.

THE STARS SAY . . . .

By GENEVIEVE KEMBLE

For Thursday, September 30

INITIATIVE, enterprise, push and concentrated marshalling of the forces and faculties should move affairs, both business and private into the realm of a "new high" in the way of achievement and enduring stability of resources and opportunity, for reaching cherished goals. This bold and clever effort toward important objetives, probably in new fields of endeavor. must be sustained by clear thinking, sound constructive ability, and progressive ideals. Similar conditions apply to the social, affectional and emotional life and its successful and happy fruitions.

If It Is Your Birthday

Those whose birthday it is may be on the threshold of a year of splendid opportunity, for doing large things in a "big way," with enterprise, initiative, and the creative forces and mental faculties all under high stimuli for outstanding productiveness and progress. Especially are new and bold ventures encouraged, with practical ways and means, at hand, although possibly menaced by some sort of sordid or trecherous temptations. Keen insight, aggressiveness and straightforwardness win, in the end. Finanial, domestic and romantic affiliations should also be pushed to gratifying objectives, although with restraint.

A child born on this day may be aggressive. energetic, have much constructive ability, assuring decisive success, although it may be subject to erratic emotional urges or some form of excess or extravagance with funds or energies.

Indian River News

Fred White of Montreal spent the week-end with his father, James White.

Mrs. M. O'Leary, Mrs. P. Cavanaugh, and Miss Anne Whibbs spent Tuesday in Peterborough attending the C.W.L. convention, also the banquet at the Empress Hotel.

Miss Anne Cameron, teacher at Omemee, spent the week-end at her home here.

Mr. and Mrs. Thomas Miller of New Toronto were recent guests of the former's brother, Melville Miller.

Friends and neighbors of Arthur Devlin regret to learn of his serious illness and hope for a speedy recovery.

Mrs. Percy Davidson visited relatives and friends in Peterborough recently.

Misses Loretto, Anne and Monica Cavanaugh spent the week-end in Ottawa.

Mrs. Lindsay visited relatives in Havelock over the week-end.

Fred Bolton and Fred Walsh are busily engaged in this vicinity filling silos and threshing, and report grain crops below average this year.

Miss Julia Dewart, Peterborough, spent the week-end at the parental home.

Born, to Mr. and Mrs. James Y. Brown (nee Edythe Greenley) of Bristol, England, on Sunday, September 26, a daughter.

Rev. M. J. O'Leary of Bracebridge and Very Rev. Dean O'Leary of Saskatoon, Sask., were the week-end guests of their brother, Maurice O'Leary.

Mr. and Mrs. Oephas Parcels and family of Warsaw spent Sunday with Mr. and Mrs. Melville Miller.

Mr. and Mrs. Joe Devlin and little son Jimmie of Peterborough were the Sunday guests of Dr. Devlin.

Mrs. and Mrs. A. E. Dewart and Mr and Mrs. William Dewart attended the anniversary service in Norwood Baptist Church on Sunday evening.

Mr. and Mrs. Joe O'Leary of Peterborough spent the week-end at the former's home.

Mrs. D. Greenley was the week-end guest of Mr. and Mrs. Ross Webb of Toronto at their cottage at Trent River.

Gordon Sargent of Peterborough spent the week-end at his home here.

Miss Ella Foley spent Sunday with her parents, Mr. and Mrs. T. J. Foley.

Miss Ellen Elmhirst, nurse-in-training at St. Joseph's Hospital, Peterborough, returned to her duties after spending her vacation at her home here.

Mrs. Tobin, accompanied by Joseph and John Tobin and Mrs. Torpey, were recent guests of Mr. and Mrs. Gus Torpey.

Lewis McDonald of Detroit, Mich., is visiting with Maurice O'Leary.

A Wise Choice

HAND-MADE gloves of fine-quality leather are the girl's wisest choice. These washable classics called Boxlavs are duration-minded in style and finish.

DOROTHY DIX

MEDALS URGED FOR APPEASERS WHO KEEP MARRIAGES HAPPY

Husband, Wife, Knowing Each Other's Preferences, Should Try to Avoid Sore Spots.

"APPEASE" is considered a weasel word, and those who practice the gentle art of evading trouble instead of rushing into it are looked upon with more or less contempt as weaklings, and as lacking the courage of those who are always spoiling for a fight and ready to go to the mat with anyone who differs with them.

It has always seemed to me that this is a very lopsided way to look at the subject, and that instead of regarding the appeasers with disdain we should pin medals on their breasts, for they are the ones who make social intercourse with our fellow creatures possible, and keep marriage a going concern. Also, they show more intelligence in dealing with the difficult problems in life than do the scrappers, for there is little sense in battering yourself black and blue against a stone wall when you could easily walk around it.

Manner Expresses More Than Words

All of us know from personal experience that it isn't what people do and say to us that makes us love them or hate them. It is the way they do and say it. It is their manner, their way of putting it that turns what would be the fighting word into flattery. "Smile when you say that to me" says the hero of a once famous Wild West story, as he toys with his six shooter.

And wise old Benjamin Franklin said that one of the most important lessons he ever learned in life was never to flatly contradict anyone with whom he was discussing a subject and tell them that they were idiots to hold such opinions. On the contrary, he said he made it a rule to always put his point of view deferentially before them by saying: "Don't you think so and so " And their egotism thus appeased, he generally brought them to his way of thinking.

If appeasement is worth so much in the outside world, it is even more valuable in the home, and one of the stupidities of humanity over which the angels must weep is the spectacle of so many husbands and wives who make their marriage a veritable hell on earth, when it should be so happy, by their failure to appease each other.

Soft Soap Will Often Clean Up Unhappy Home

Being human, and male and female, to boot, they inevitably have different points of view, different habits and tastes and opinions. Also, they have their full quota of faults and weaknesses and fussy little ways that provide plenty of material for the daily quarrels that leave the wife in tears and make the husband bang the front door behind him, and go out and get drunk.

Both the husband and wife are miserable. They are bitterly disappointed in their marriage. And when they look at their frightened little children, who are the witnesses of their cruel fights, they know that they are practically slaying the innocents. But apparently it never occurs to them that they can clean up the whole sorry mess by the use of a little soft soap.

No husband and wife, unless they are congenital idiots, can possibly live together for six months without having a good working diagram of each other's dispositions and characters. No man has to be an FBI to know what are his wife's pet peeves and vanities, what line of jolly she falls for, and what subjects it is like playing with TNT to even mention. No wife so dumb but who could play a peace anthem on her husband's peculiarities, as upon a harp of a thousand strings, if she would only take the trouble to do so.

Compliments Win Wife's Respect

But instead of using this inside information to enable them to walk high, wide and handsome around each other's sore spots, they barge right into them. A man can bat his wife a million times about going sloppy around the house, and demand to know why she doesn't keep herself spick and span like the girls in his office do, and she will come down to breakfast with cold cream on her face and in a housecoat that looks as if she had salvaged it out of the garbage can. But let him notice her hair-do, and compliment her new dress, and tell her that she has Hedy LaMarr backed off the board as a glamor girl, and he will never have to look at a frowsy woman across the breakfast table.

A wife may berate her husband for not staying at home of evenings. She may read him a certain lecture every time he touches a highball. She may weep and wail over being a neglected wife who is no longer treated as a Lady Love. And she will get nowhere beyond making a scene that he ducks if he can. But let her put honey on her lips and be ever ready to pour the oil of flattery over the wounds the world has dealt his vanity; let her laugh at his jokes and encore his stories; let her show him that she considers him the most fascinating man in the world, and she will have a fireside companion that wild horses couldn't drag from his own hearthstone.

Great are the rewards of the appeaser. Try it out on your own piano.

Released by the Bell Syndicate, Inc.

Cottesloe

Mr. and Msr. Cecil Jenkins, Elfrieda and Earl, of Havelock, were Sunday guests of Mr. and Mrs. Joe Gallagher.

Miss Isobel Girven returned on Sunday from Clarina, where she spent the past two weeks wtih her sister, Mrs. G. Drain and Mr. Drain, who accompanied her home and spent Sunday with their parents, Mr. and Mrs. Fred Girven, who have received word of the safe arrival overseas of their son, Spr Edgar Girven, R.C.E.

AC1 Jim Webster, R.C.A.F. of Calgary, is home on furlough and Mrs. Lorne Webster, his mother, and Mr James Webster, his uncle, spent Friday at the Webster home.

Mr. and Mrs. James Blakley are spending the week in Marmora with their daughter, Mrs. C. Leonard and Mr. Leonard.

The sympathy of the community is extended to Mrs. John Gallagher in the death of her father, the late Jas. Brown, of Norwood.

Rally Day was observed on Sunday afternoon, with Rev. Pugsley in charge and giving the address on the theme, "Giving Our Best." Readings were given by George Barr. Jr. and Doreen Jones. Mrs. Dave Barr told the story of "The Little Old Lady." Next Sunday "World Wide Communion" will be observed.

SALLY'S SALLIES

Registered U. S. Patent Office.

Nuns Care for Canadian Wounded

Nuns at an Italian hospital care for two wounded British Commando men, Commando Walter Pace, of Medicine Hat, Alberta, is in the bed at RIGHT. The other is Commando Norman Hirst, of Sheffield, England. They were found in the hospital by an invading Canadian patrol after being wounded in a raid several days before the invasion proper. Canadians, STANDING, LEFT to RIGHT, Corporal Norman Baiton, Newcastle Creek, N.B.; Captain H. J. Williams, Montreal; Captain J. D. Augherton, Woodstock, N.B.; and Lieutenant A. H. Stark, Saint John, N.B., looks on.

H P RATION-GRAM

Lamb Stuing

In Norway it's "STUING" . . . in Canada it's "stew". But regardless of its name, it's delicious, when made according to this new wartime recipe.

Brown 3 cups of cooked lamb, cut in pieces, in 1 tablespoon of fat and place in a greased baking dish. Add 1 cup of cooked, cubed carrots, 1 cup of cooked potato balls and 8 small, cooked onions. Mix 1 tablespoon of H. P. Sauce with leftover gravy and combine with meat and vegetables. Add enough hot water to moisten. Sprinkle with salt and pepper. Cover and bake in a hot oven about 400 degrees for about 25 minutes.

Buy a bottle of H. P. Sauce today and try this recipe. H.P., that grand, English type sauce, adds a wonderful flavour also to meats, fish, salads, fowl and sandwiches.

USE THE EXAMINER CLASSIFIED COLUMNS FOR QUICK RESULTS

Bring or Phone your Ad - Dial 4641 - to the Ad Taker Before 1 o'Clock Daily and on Saturday, 10 o'Clock. Rates Low as 1½c per word

Births Marriages Deaths
In Memoriam
Cards of Thanks

BIRTHS

KELLY—Mr. and Mrs. J. J. Kelly Warsaw, wish to announce the birth of a daughter at Saint Joseph's Hospital, on Sunday, September 26, 1943, a sister for Jackie and Larry.

WESTBYE—To AC2 Eric Westbye and Mrs. Westbye at Nicholls Hospital on Tuesday, September 28, 1943, a son.

ENGAGEMENT

Mr. and Mrs. C. Bowes wish to announce the engagement of their daughter Myrtle Audrey to Donald Haydon Robinson. The wedding to take place at the Salvation Army Temple, Thursday evening, September 30, at six o'clock.

DIED

WHITE, George — In Solina, on Monday, September 27, 1943, George White, aged 83 years, beloved husband of Miriam Law, dear father of Mrs. Charlton McBride (Evelyn), Peterborough; Mrs. Clarence Tink, (Ruth), Hampton; William G., Orono; Allan, Toronto; Charles R., Bowmanville, and brother of Mrs. Harry Lawrence, Toronto, and Joseph White, Todmorden. Funeral service will be held from his late residence, Solina, on Thursday, September 30th, at 2:30 p.m. Interment, Bowmanville Cemetery.

MERVIN, John S. — On Wednesday, September 29, 1943, at his late residence, Monaghan Road, John S. Mervin, in his 84th year. Funeral announcement later. (Please omit flowers.)

FLORISTS

TURNBULL'S FLOWERS LIMITED 441 George Phone 7583 Nights 3257

THE PETERBOROUGH FLORAL CO Flowers Delicately Arranged For All Occasions 496 Water Telephone 6912—Nights 6746

COMING EVENTS

First insertion, 20 words or less, minimum charge 50c Subsequent consecutive insertions 40c per insertion All over 20 words 2c per extra word per insertion

RADIO STATION CHEX BROADCASTS ALL SOCIAL COMING EVENTS EVERY MONDAY WEDNESDAY AND FRIDAY AT 11:30 TO 11:45 A.M. PETERBOROUGH BROADCASTING COMPANY LTD.

W.C.T.U. WILL MEET THURSday, at three o'clock in George Street United Church parsonage with the Peace and Arbitration Superintendent in charge.

BRITISH ISRAEL LECTURE — "Look Ye Blind" by Mrs. G. Altree-Coley of Victoria, B. C., Paragon Hall, Friday, October 1, 8:15 p.m. All welcome. Collection.

THE REGULAR LEGION BINGO will be held tonight at 8:15. The prizes include Woolcots, Blankets, End Tables, Card Tables, Glassware, Towels, Chickens, Table Cloths. There are two prizes of $5.00 each and the main prize of $34.00 in the freezeout. Admission 25 cents, extra card 10 cents.

Y. W. C. A. — GYM — SWIM — Club — Residence. Open House, Thursday and Friday evening. All departments will be "At Home" to their friends and new comers to the city. Enjoy an evening with a "Y" group.—Junior Rally, Saturday morning, October 2nd.

DANCE AT RYE'S PAVILION — Friday night, Oct. 1st. Modern and Old Time Dancing Moloney's Orchestra. Admission ladies 35c, gentlemen 50c.

DANCE AT THE LEGION HALL Thursday, Sept. 30th. Graydon Sheldon Orchestra. Modern and Old Time Dancing Admission: Ladies 35c. Gents, 50c. Tune in CHEX, 9.00 to 9.30.

RUMMAGE SALE UNDER THE Auspices of the Major Bennett Chapter I. O. D. E., Friday, October 1st, at 5 o'clock p.m. formerly Dutton's Store. Proceeds for Chapter's War Work.

PERSONALS

"WILDER'S STOMACH POWDER" — Efficacious home remedy for indigestion, acid stomach digestive ailments. World famous formula 50c and $1.00 at Bogue's, Finn's Lynch's and Tamblyn's Drug Stores.

"SLENDOR TABLETS," HARMLESS and effective. Two weeks' supply $1.00 At Fuller's, Lynch's and Tamblyn's Drug Stores.

HOWARTH'S CARMINATIVE QUICKLY relieves feverishness upset stomach wind, cramps, colic and other disorders of infants, due to teething etc. Gives comfort and restful sleep 35c at all drug stores.

DON'T SPEND SLEEPLESS NIGHTS. Store up vigor and vitality Take Page-Griffiths BETAMIN (B-Complex) Tablets once a day. Fuller's, Elliott's, McDermid's Drug Stores.

In Memoriam Verses

A booklet from which In Memoriam verses may be selected is available at the Advertising counter of The Examiner Telephone Classified Dept. 4641

PERSONALS

RHEUMATISM

Causing acute muscular soreness, swelling, stiff joints, etc., can be promptly checked by the analgesic properties of

RUMAX

A superior prescription, obtainable at MILLER'S DRUG STORE

Cor. Charlotte and Downie Dial 8734

RAWLEIGH'S PRODUCTS 360 SIMcoe Telephone 3055

FULLER BRUSH PRODUCTS J Wright 580 Bolivar Telephone 8502

FULLER BRUSH REPRESENTATIVE Telephone 9778

Custom Tailoring

DOES YOUR COAT OR SUIT NEED Altering? Have it done now. Tony Pepe, Greene Building. Dial 4295.

Piano Tuning

WILLIAM POTTER PIANO TUNING (Formerly Heintzman) Dial 9462

3a Hairdressers 3a

PARIS BEAUTY SALON — SPECIAL Permanents $1.95 includes Shampoo, Finger Wave, Testing, and Individual Cut Telephone 5311 184 Hunter W (opposite Bell Telephone Co.)

SPECIALS — END PERMANENTS $1.00 up Oil Permanents $2.50 up Downer's Dial 8874

MARY MARINO SUGGESTS FOR FINE, Dry Hard-to-curl Hair, one of her better Oil Waves at $7.50 Other Oil Waves from $3.50 up Dial 8863

HOLLYWOOD OIL PERMANENT WAVES Regular $5.00 for $3.50 Rosanne Beauty Salon. Kresge Building. Dial 8837

FOR SALE

4 Miscellaneous 4

HAVE YOUR SHIRTS Made to Measure by MANSFIELD

M. BOARD Telephone 8773 or 8889.

PRACTICALLY NEW, GOOD CHEER Cook Stove and Acme Heater. 512 Parnell.

TWO YOUTHS' OVERCOATS, IN good condition, $7.50 each. Evenings 626 George North.

LADY'S GOOD QUALITY BLACK WINter Coat, with Mink fur trim, size 14, hardly worn; reasonable price. Telephone 6672, between 6:30 and 7:30 p.m.

GOOD DRESSER. 413 BETHUNE.

KITCHEN CABINET, WHITE ENAMEL. 147 Hunter East.

BLACK'S CLOSED THURSDAY AND FRIDAY

To-night will usher in the Hebrew New Year, and Orthodox Jews the world over will devote the two New Year Days, Thursday and Friday, to prayer.

We trust our customers will pardon us for any inconvenience caused.

SATURDAY 9 a m. OPEN

BLACK'S GEORGE AT KING and ISADORE BLACK 308 GEORGE

GENT.'S BICYCLE $25.00, GOOD CONdition 556 Edison.

MAN'S OVERCOAT, SIZE 38. APPLY 33 Benson Street.

WOOD AND COAL STOVE, PRACTIcally new. Apply 87 London Street.

TWIN SILVER FOX FURS AND SILver Fox Jacket. Telephone 7467.

LADY'S BROWN COAT, SABLE TRIM. size 38, like new. 6101.

PIANO, "DOHERTY." TELEPHONE 8820.

GURNEY COOK STOVE. TELEPHONE 4334.

HOT AIR FURNACE Condition like new. Suitable for Large House. PETERBORO METAL CO.

APARTMENT - SIZED PIANO, IN good condition, Tuned and Delivered. Parks' Studio, 208 Charlotte.

MOTORCYCLE AND .22 REPEATING Rifle, with Ammunition, cheap for cash. 82 Sophia Street.

NAVY PRAM, CREAM INSIDE, $10.00. P. Bertrand, 701 George.

MAHOGANY PLAYER PIANO, FIRST-class condition, including 40 Rolls and Bench Parks' Studio, 208 Charlotte Street.

MAN'S BICYCLE, NEARLY NEW. 481 Hunter West, after 7.

SQUARE DINING-ROOM TABLE. Dial 7118.

THREE-BURNER GAS STOVE, $5.00. 871 Park.

GIRL'S FUCHSIA COAT, HAT, MUFF, size 8: Single Bed complete, Large size Spring and Mattress, like new. Telephone 7934.

FOR SALE

4 Miscellaneous 4

WALNUT FINISH BOW-END DOUBLE Bed, with all-metal Springs, good condition. 477½ Bolivar.

KITCHEN CABINET, GAS STOVE, with Oven, practically new. 336 Dobbin Avenue.

CHINA CABINET. DIAL 7592.

PRACTICALLY NEW THREE-PIECE Studio Suite. Telephone 3030, between 6 and 9.

SINGLE BED, SPRING AND MATtress. 292 London.

OAK DINING-ROOM SUITE, EIGHT Pieces, Old English finish, good condition. Telephone 3722

MAN'S GREY WINTER OVERCOAT. in good condition, about 36-38. 103 Rubidge.

JOBBERS

Plumbing and Heating Materials Pipe, Belting, Pulleys, Shafting, Saws. Electric Motors, Machinery Steel Drums and Barrels Iron—Steel—Metals Buildings Wanted for Wrecking.

THE PETERBORO METAL CO 256 Simcoe. Telephone 8301

CRABAPPLES. 188 EDINBURGH.

GIRL'S THREE-PIECE OUTFIT, SIZE 6. 158 Dublin.

NICE KITCHEN CABINET, SIMMONS Bed complete, reasonable. 141 London. Telephone 3468.

QUEBEC HEATER. DIAL 8598.

BRASS BED, SPRING AND MATTRESS 576 Gilchrist.

DINETTE SUITE, EXCELLENT CONdition 187 Stewart Street.

DRAFTING SET, PRACTICALLY NEW. Telephone 9091.

JEWEL CIRCULATING HEATER. Telephone 4432.

TO OUR CUSTOMERS AND FRIENDS—

Owing to the Hebrew New Year OUR STORE WILL REMAIN CLOSED THURSDAY and FRIDAY but will be OPEN FOR BUSINESS SATURDAY MORNING as usual.

A. FINE'S Clothing Store 189 CHARLOTTE STREET

COMBINATION COAL, WOOD AND Gas Stove, cheap. Telephone 8431.

STEEL TIRE BUGGY. TELEPHONE 8018.

BOY'S WOOL OVERCOAT, LEATHER Jacket, Boy's Breeches, Blue Raincoat, size 12-14 years, all good condition. Telephone 9678.

OIL BURNER, TWIN 6 IMPERIAL Gilbert & Barker, suitable for Cook Stove or Quebec Heater, complete outfit. Sell cheap. 738 George.

ICE REFRIGERATOR. 710 CHARlotte Street.

STEWART - WARNER MARVEL MIRacle Vibrator Radio, only wet battery required. Address Wilf. Reynolds, Fraserville. Telephone Millbrook 102 J 12.

COAL AND WOOD RANGE, IVORY Enamel, $45.00. 213 Rutherford Avenue.

SET OF SLIDING GARAGE DOORS, complete with Track. Apply 55 Hunter East, Telephone 8938.

TWO USED SEWING MACHINES. "Singer," 8425.

School Books for Sale

USED SPECIAL COMMERCIAL Books. 681 Reid.

4b Boats for Sale 4b

ONE 5 HORSE-POWER JOHNSON Outboard Motor, good condition; One 16-Foot Falcon Boat, practically new Price for both, $200.00. Write Box 426, Lakefield.

5 Dogs, Cats, Birds, Etc. 5

THOROUGHBRED FEMALE RED SETter Pup, 5 months old, house-broken. $350.

COLLIE DOG, $3.00. TELEPHONE 7032.

7 Livestock and Poultry 7

20 STOCK CALVES, PETERBOROUGH Market Square, Saturday, October 2nd

50 HEREFORDS AND DURHAMS, 20 Holstein Calves, Saturday, October 2nd only. George A. McGowan, Havelock.

BLACK HORSE, WEIGHT 1,500 LBS. Write Box 291, Examiner.

50 YOUNG PULLETS, WHITE LEGhorns, laying. 182 Dublin.

JERSEY BULL, FIVE MONTHS OLD. Telephone 7039.

TWO BULLS, HOLSTEIN AND DURham, 10 and 11 months; 1 Holstein Bull, 1½ years. Telephone 8002

40 CHOICE LEGHORN YEAR-OLD Hens, $1.00 each. Mrs. D. F. Garvey, Douro.

OXFORD SHEARLING RAM, LEICESter Lamb Ram. 34 ring 6, Omemee.

WELL MATCHED TEAM OF IRON Grey Percherons, Gelding, and Mare, 4 years old, about 3,800. Telephone 63W, Lakefield, or write Box 612, Lakefield.

85 YEAR-OLD LEGHORN HENS, LAYing; must go before October 1st to make room for Pullets. J. Cleary, 55 ring 21, Hastings.

QUIET, TIDY, ROAN DURHAM BULL, 15 months old. Walter Pugh, Route 7, Peterborough.

SEVEN MILK COWS, 1 FAT COW, 6 Calves, Team Matched Clydes, 1,400 pounds Telephone 2 ring 4, Douro, after 6 p.m. or Week-end

7x Farmer's Needs and Supplies 7x

WANTED, TRACTOR 2-FURROW Plow. Write Box 272, Examiner.

EXPERT TRACTOR PLOWING AND Cultivating Milkweed and Corn Scuffling a Specialty Telephone A O'Halloran, 7781, or 819 McDonnel Street.

Sell That Unnecessary Piece of Furniture Through a Classified Ad.

FOR SALE

7x Farmer's Needs and Supplies 7x

Steel Plow Points

Sharpened, repointed, hard surfaced .... 50c - $1.50

Plow standard frames, etc., welded and repaired.

Circle S Plow Points ... 50c up

Charlton Bros. WELDING REPAIR SHOP Wolfe and Rubidge Streets Telephone 6884

8 Real Estate 8

8 Roomed Brick, near C.G.E., $1,000 down, balance 5% $4,000
Rooms, newly decorated $2,900
7 Roomed Frame, near C.G.E. ... $2,200
200 Acres, near Apsley, Lake Shore, 1,000 Cords Wood, good House. Immediate possession.
Farm, For Rent, near Bailieboro.
WALTER NUGENT
Phone 3040 187 Charlotte Street.

$500.00 Down Payment
Central, 6 Rms, Frame, oak fls. $2,500
Westcott, 6 Rms, Brick, furnace $3,000
North, 7 Rms, sewer and water $3,200
North, 7 Rms, modern $3,250

Central, 7 Rms, Oak fls., 2 bathrooms, easily Duplexed, $1,500 down .. $5,500
Charlotte, [illegible] ms, modern, double garage. Vacant $4,200
J. A. GIBBS, 141 Hunter St. 3843.

120 x 40 BUILDING LOT, $125.00. South-end. Telephone 7827. 448 George Street South.

FOR SALE—100-ACRE FARM, CLOSE to City, on County road, 8-Room House, 2 barns, Hydro in house and barns, 3 wells, small woods, 1 mile from Church, ¾ mile from School. Clear title. Sell reasonable, or take House in the City and Cash. Write Box 294, Examiner.

Brick House and Apartment Attached, hot water heating, modern, central; storage for 16 Cars $6,000
Brick 7 Rooms, modern, Downie Street $5,500
50 Acres, Frame House, 3-piece bath, lights, barn stone foundation, trout stream $4,500
Brick 6 Rooms, modern, garage, extra lot. Terms $3,000
M STOREY
374½ George Street. Phone 6573

$2,000—6-Roomed Frame, Dublin Street $500.00 down.
$2,600—6-Roomed Brick, South, $1,000 down.
$3,500—7-Roomed House, East
$6,000—New 5-Roomed Semi-Bungalow, West, $2,000 down.
A E THOMPSON
C. L. McINTYRE S. H. MITCHELL
Kresge Building. Telephone 7284.

6 Room Brick House, East City, Full plumbing. Possession now $3,000
6 Room Frame, edge of City, North, well water and light $1,500
120-Acre Farm, good land, 85 Working, 20 Acres Timber, balance Pasture, good Brick House, hard and soft water, nice lawns and garden, barn 35x100 on stone wall, stabling under, hay fork, drive shed, Hydro close by. A real Home and Farm $6,500
P E RUTHERFORD
146 Hunter Street 3602

W., 6 Room Bungalow, Extra Good condition $5,700
S., New 5-Room Bungalow $4,600
N., 7 Room Modern Home. Immediate possession $3,500
S., 7 Room Brick, complete set plumbing, $400 down $2,600
O'TOOLE BROS
Real Estate and Insurance
184 Charlotte St. Phone 9447

FOR SALE—
$3,000.00—5-Room Brick, central, large lot. Possession October 15. $800.00 down.
H. J. McCANNAN — JACK SINCLAIR
140 Simcoe Street, Phone 4246

10 Used Cars 10

1935 FORD V8 COUPE, GOOD CONDItion. Write Box 276, Examiner.

1935 FORD SEDAN, $275.00. TELEphone 4244, after 6. 211 Bethune.

1935 CHEVROLET MASTER COACH; good running order. 48 Orpington Road.

1929 CHEVROLET SEDAN, GOOD condition, practically new tires. 1929 Durant Sedan, good condition. 588 Bonaccord, at Monaghan Road, after 6.

1935 PLYMOUTH COACH, A1 CONDItion, good tires, heater. 489 Sherbrooke, Saturday or Monday.

1934 DELUXE DODGE, NEW PAINT, good tires, good running order, heater. Telephone 7186 or call at 9 Cricket Place, between 5:30 and 8 p.m.

1929 OLDSMOBILE, REAL GOOD tires, in good running condition. 128 James Street.

1932 DODGE COUPE, RUMBLE SEAT, good condition, good tires. 27 Aylmer Street, after 6.

1929 FORD T, GOOD TIRES AND engine. 103 Rubidge.

1929 DURANT, GOOD TIRES AND motor. 492 Cambridge.

1939 MERCURY COACH, 1936 FORD Coupe, 1937 Plymouth Sedan, 1936 Ford Sedan, 1935 Ford Sedan, 1935 Pontiac Convertible, 1932 Chevrolet Coach, 1932 Chevrolet Coupe. B. A. Station, corner Charlotte and Stewart.

1928 CHEVROLET COACH, GOOD tires, cheap. Apply to 671 Donegal.

1935 FORD COACH, EXCELLENT RUBber, perfect running order. 178 Aylmer, after 6 p.m.

1938 CHEVROLET SEDAN. APPLY 348 Burnham Street.

10a Used Trucks 10a

CHEVROLET ¾-TON PICK-UP TRUCK 576 George Street.

1940 INTERNATIONAL LONG WHEEL Dump Truck, tires new, good condition. Write Box 276, Examiner.

TO RENT

11 Miscellaneous 11

GARAGE, CENTRAL. DIAL 5904

ELECTROLUX CLEANER, COMPLETE by Day or Week Telephone 4547.

TWO SUITES, WELL HEATED, WITH fireplaces. Three Adults wanted for winter months for each Suite. Kaledan 813 Water Street.

11x Apartments To Rent 11x

APARTMENT FOR RENT. 219 BROCK.

CHOICE, MODERN, WARMLY HEATed Lower Apartment, fireplace, hot water, garage, central. Telephone 7794.

TO RENT

11x Apartments To Rent 11x

ATTRACTIVE, STEAM-HEATED, FURnished Suite or Separate Rooms, West, residential. 9420.

11xx Houses To Rent 11xx

FURNISHED HOUSE TO RENT FOR Winter months. 672 Stewart Street.

SIX - ROOMED HOUSE, DUBLIN Street Write Box 277, Examiner.

12 Rooms 12

TWO UNFURNISHED HOUSEKEEPING Rooms, Unheated. Dial 8317.

FURNISHED ROOM. APARTMENT 1, 209 Brock.

FURNISHED BEDROOM, WITH OR without Breakfast, private home. Telephone 3261.

LARGE FRONT ROOM, ALL CONveniences. 199 Simcoe.

LARGE ROOM, WARM. TELEPHONE 4560.

THREE UNFURNISHED ROOMS. 634 Union.

TWO FURNISHED BEDROOMS. 24 Edgewater.

LIGHT HOUSEKEEPING ROOMS; Rooms for Men. 417 Stewart.

TWO FURNISHED BEDROOMS, CONtinuous hot water. 496 Stewart.

TWO UNFURNISHED, PARTLY HEATed Rooms, no children. 161 Adaline.

LARGE FRONT BEDROOM, FURnished, continuous hot water, Lower Duplex, West-end. Telephone 5443, Evenings.

ONE OR TWO UNFURNISHED, Heated Rooms Telephone 3667.

CENTRAL, NICE CLEAN ROOM, FOR 1 or 2 Young Girls. Teelphone 3005, after 6 p.m.

FURNISHED LIGHT HOUSEKEEPING Room, Two Girls, central. 270 Reid.

TWO UNFURNISHED, UNHEATED Rooms, private entrance; no children. 270 Reid.

HEATED, FURNISHED BEDROOM, vern central, adults. Dial 7645.

FURNISHED ROOM. 177 AYLMER.

WANTED

13 Rooms Wanted 13

TWO FURNISHED LIGHT HOUSEkeeping Rooms. Write Box 293, Examiner.

BED-SITTING-ROOM AND KITCHEN, heated, Partly Furnished; central. Write Box 292, Examiner.

THREE FURNISHED ROOMS, BY OCtober 15. Telephone 5265.

Exchange of Apartments

TORONTO APARTMENT OR BUNGAlow Wanted by November First, in Exchange for 4-Roomed Apartment in Peterborough. References exchanged. Write Box 283, Examiner.

15 Miscellaneous 15

METRONOME. TELEPHONE 9718.

STUDIO COUCH. TELEPHONE 7697.

PIECE OF PLATE GLASS, 24" x 48". Telephone 9420.

STEAM BOILER, ABOUT 10 H.P. Write Box 284, Examiner.

TO BUY, FUR COAT, IN GOOD CONdition, small size Telephone 3137.

COUPLE TO SHARE HOME, ONE child not objectionable. 746 New Romaine, after Six.

ICE-CREAM FREEZER. 413 BETHUNE.

SELF-OILING HEAD FOR TORONTO Windmill. Mrs. Laura Kincaid, Cavan.

TO BUY, REAL GOOD SINGLE OR Double Shot Gun, Twelve or Sixteen gauge. Write Box 275, Examiner.

ELECTRIC RECORD PLAYER THAT can be attached to Radio Telephone 4049.

TO BUY, PORTABLE GARAGE, SIZE 10 x 18, larger preferred. Telephone 9421, Evenings, after 5.

STOVES, FURNITURE. HUDSON Telephone 65 Lakefield

STOVES AND FURNITURE WANTED Telephone 4115. Nights 6294.

HIGHEST PRICES PAID FOR RAGS. Paper Iron and Metals J. Burfield Dial 8368

POULTRY AND FEATHER TICKS PAY Highest Prices. M. Gishman. Dial 8298

LIVE POULTRY WANTED — MARKET Prices A Lantin Telephone 6297

IRON RAGS, FEATHERS, PAPER Petersiel Bethune and Hunter. Telephone 9403.

LIVE POULTRY — PAY HIGHEST Prices. Florence, 6822 560 Homewood

LIVE POULTRY—MARKET PRICE M Katz, 6906. 192 Aylmer.

18 Help Wanted, Female 18

WANTED Sewing Teacher FOR Evening Classes

PETERBOROUGH COLLEGIATE and VOCATIONAL SCHOOL

Apply: MR. F. E. JOHNSTON, Telephone 9348

Switchboard Operator IN FINE LIGHT OFFICE GOOD HOURS

APPLY: SELECTIVE SERVICE, BARRIE BLDG. GEORGE STREET O-159

GIRL TO DO HOUSEWORK; TWO Children. 272 Dublin, after 6.

WANTED

18 Help Wanted, Female 18

WOMAN TO CLEAN ONE DAY WEEK regular, East City. Telephone 9133.

Switchboard Operator AND Assistant IN Mailing Room

APPLY: SELECTIVE SERVICE BARRIE BLDG. GEORGE STREET O-158

WAITRESSES WANTED, FULL TIME or Part Time. Apply Selective Service, Barrie Building. O-158.

WANTED Society Editor FOR Daily Newspaper

Apply: SELECTIVE SERVICE Barrie Building GEORGE STREET

WOMAN OR GIRL FOR PART TIME Housework. Telephone 3997. 544 Stewart.

19 Help Wanted, Male 19

MAN TO LOOK AFTER FURNACE IN Apartment Building, 70 Hunter Street East. Apply Apartment 11.

WANTED—TWO EXPERIENCED MEAT Cutters; good working conditions and hours. Apply Selective Service, Barrie Building. O-157.

19a Instruction 19a

SEWING LESSONS — FALL CLASSES Now Starting. For Enrolment, Dial "Singer," 8425.

19x Agents Wanted 19x

EARN EXTRA CASH

Make More Money Easily. Just Show our beautiful Canadian made Christmas Cards to your friends in spare time. They sell on sight. Many assortments. Beautiful free album showing Personal Cards 18 for $1.00 and up. Sample book showing Military and Naval Crest Cards. Liberal commission. Write to-day for unusual sample offer. The G. A. Montgomery Co, 64AJ Wellington West. Toronto, Ont

20 Employment Wanted 20

FURNACES TO ATTEND. DIAL 7249.

WORK WITH TEAM. TELEPHONE 9049.

MIDDLE - AGED LADY DESIRES Housekeeping Position in motherless home; no young children. Write Box 282, Examiner.

21 Boarders Wanted 21

GIRL TO SHARE ROOM, PRIVATE home; conveniences. 4239.

ROOM AND BOARD FOR TWO LAdies, 3 blocks from C.G.E.; reasonable. Telephone 8319.

ROOM AND BOARD, STEAM HEATed, all conveniences; close to Factories. 332 Rubidge.

BOARDERS, CLOSE TO C.G.E.; GOOD Board. 183 Stewart.

GENTLEMEN, CENTRAL. 6965.

GENTLEMEN. CENTRAL. 4350.

BOARDERS, CENTRAL. 491 AYLMER.

BOARDERS TELEPHONE 8727.

WHY BURN COAL THIS WINTER — Make Reservations and stay at the Kaledan, 813 Water Street Be warm and comfortable, with good Home-cooked Meals. Adults only.

WHO CAN DO IT

22b Painters & Decorators 22b

EFFICIENT SMART STYLING for HOME DECORATION Interior and Exterior "Elastica Quality Goods" HAROLD COLEMAN Telephone 9922 336 George Street

COLEMAN BROS — "THE HUME OF Decorating" Established 1906 Telephone 4485 North of Brock Street.

22f Miscellaneous 22f

INSULATING, FLOOR SANDING, CARpenter Graham. Dial 9007.

SEWING MACHINES REPAIRED. "Singer," 8425.

BUILT-UP ROOFS, ASPHALT ROOFS Renewed and Painted; Chimneys Caulked; Ridge Roll Leaks Dial in your trouble—7921.

WINDOWS WASHED, STORMS PUT up. 634 Union.

BRICK CEMENT WORK, STUCCOING and Chimneys Rebuilt. 217½ Charlotte Telephone 9836

HOUSES AND CELLARS WHITENED 634 Union

DUSTLESS FLOOR SANDING FLOORS Laid and Refinished Decorating William Higgins Dial 8887

25x Dressmaking 25x

DRESSMAKING TAILORING, ALTERations. Telephone 4936 593 Harvey

LOST

BETWEEN BEWDLEY AND PETERborough, Wednesday, 40-inch Tailend of Blue Truck. Finder please Telephone Milton Dunbar, Garden Hill.

LOST

BROWN LEATHER WALLET, CONtaining Registration Card, Pictures, and Money. 184 Lake.

LOANS

LOANS

For Men & Women With Jobs

NO ENDORSERS NEEDED

Cash Loan You Get	Choose a monthly payment plan: 4 Payments	6 Payments	10 Payments	12 Payments	15 Payments
$25	$ 6 57	$ 4 46	$ 2 78	$ 2 36	
50	13 13	8 93	5 57	4 73	
75	19 70	13 39	8 35	7 09	
100	26 26	17 85	11 13	9 46	$ 7 78
125	32 83	22 32	13 92	11 82	9 73
150	39 39	26 78	16 70	14 18	11 67
200	52 52	35 71	22 27	18 91	15 57
300	78 79	53 56	33 40	28 37	23 35
500	131 31	89 26	55 66	47 28	38 91

Short of cash? Borrow at Household quickly and privately Just tell us how much you need and choose a convenient payment plan No endorsers needed No credit inquiries made of friends or relatives Payments include charges at rate of 2% monthly as authorized by the Small Loans Act 1939 You pay nothing more

Household Finance Corporation of Canada Established in Canada 1928

Second Floor Lansfield Block 177 Charlotte St (Opp Loblaws)

M B Holt Manager Phone 5841

Loans TO BUY COAL

MAKE sure of coal next winter by stocking up now Get the cash you need at Campbell Finance Repay in easy monthly instalments. Loans from $20 and up are arranged quickly and confidentially on your car or furniture; or if you prefer with co-signers Campbell's friendly dependable service has helped over 90,000 satisfied customers.

CAMPBELL FINANCE CORPORATION LIMITED

Subsidiary of Industrial Acceptance Corporation Ltd.

169 Charlotte Street

(Above A. & P. Store) Phone 3520

PROFESSIONAL

44 Lawyers 44

JOHN A BRADSHAW — Barrister and Solicitor 360 Water Telephone 9884

PECK KERR & McELDERRY — Barristers, Solicitors, Money to Loan Offices 415-417 Water Street Telephone 4681 E A Peck, K.C. F D Kerr, K.C. V J McElderry, K.C. Walter H Howell.

JACOB LOW — Barrister etc Mortgage Loans Suite 1-2 435 George Street (over Toronto Savings and Loan Co.) Telephone 7423. Nights 6214

ELLIOTT PHILP & CHANDLER— Barristers etc Money to Loan Offices Kresge Building Telephone 6675 A L Elliott K.C M.P.P. W S Philp B.A. R J Chandler B.A

P D SCOLLARD — Barrister, Solicitor Bank of Toronto Building. Telephone 9939

Chiropractors

M C GOODWIN CHIROPRACTOR and Drugless Therapist 108 Barrie Building, 312 George Telephone 8795 and 5865

NOTICE

Notice to Creditors

All Persons having any CLAIMS against the Estate of HARRY RUSH, late of the City of Peterborough, in the County of Peterborough, Gentleman, Deceased, who died on the 16th Day of July, A.D. 1943, are required to file Proof of Claim with the undersigned Solicitor for the Administrator with Will Annexed and Administrator of the said Estate on or before the 27th Day of November, 1943, after which date the said Administrator with Will Annexed and Administrator of the Estate will proceed to distribute the Estate, having regard only to the Claims of which he shall then have had notice.

DATED at Peterborough, this 29th Day of September, A.D. 1943.

JAMES FORDYCE STRICKLAND, 375 Water Street, Peterborough, Ontario, Solicitor for FREDERICK JOHN SAWERS, Administrator with Will Annexed and Administrator.

NOTICE

In accordance with Section 203 of the Election Act, MR. JOHN A BRADSHAW, Official Agent for MR. HAROLD R. SCOTT, a Candidate in the Provincial Election held on August 4th, 1943, has rendered to me a Detailed Statement showing said Candidate's Expenses in said Election amounted to $1,565.77.

An Abstract Report of said Expenses is as follows:

Advertising and Printing	$1,205.69
Rent of Halls	35.00
Postage, Light and Telephone.	101.93
Stenographic Assistance	30.0
Miscellaneous	193.15
	$1,565.77

ARTHUR J. McCLELLAN, Returning Officer.

NOTICE

In accordance with Section 203 of the Election Act, MR. F. H DEARBORN, Official Agent for MR. BRUCE JOHNSTON, a Candidate in the Provincial Election held on August 4th, 1943, has rendered to me a Detailed Statement showing said Candidate's Expenses in said Election amounted to $674.66.

An Abstract Report of said Expenses is as follows:

Advertising and Printing	$443.15
Rent of Halls	40.00
Postage and Telephone	41.51
Miscellaneous	150.00
	$674.66

ARTHUR J. McCLELLAN, Returning Officer.

NOTICE

In accordance with Section 203 of the Election Act, MR. W. F. HUYCKE, K.C., Official Agent for MR. ALEXANDER L. ELLIOTT, a Candidate in the Provincial Election held on August 4th, 1943, has rendered to me a Detailed Statement showing said Candidate's Expenses in said Election amounted to $2,049.85.

An Abstract Report of said Expenses is as follows:

Advertising and Printing	$1,398.63
Rent of Halls	36.00
Postage, Light and Telephone..	302.82
Stenographic Assistance	95.00
Miscellaneous	217.40
	$2,049.85

ARTHUR J. McCLELLAN, Returning Officer.

AUCTION SALES

AUCTION SALE OF THE FARM Stock and Implements of John Faux, Lot 2, Concession 10, Douro, 3 miles east of Peterborough on Warsaw Road, October 6. — Harry Redmond, Auctioneer.

FARM, FARM STOCK, AND IMPLEments— Mr Stanley Northey, Lot 30, Concession 13, Township Smith, Thursday, September 30: 35 Head Milk Cows and Young Cattle, 30 Pigs, Horses, 500 Bushels Oats, House and Barn, etc.—J. H. Miles, Auctioneer.

FARM STOCK AND IMPLEMENTS — Mr. Richard Thompson, Lot 6, Concession 13, North Monaghan, Friday, October 1, 1 p.m.: Horses, Cattle, Implements, Hens, Hay, Hogs, etc.— J. H. Miles, Auctioneer.

FARM STOCK AND IMPLEMENTS — Mr. Ben Irwin, Lot 13, Concession 2, Douro, Tuesday, October 12, 1 p.m.: Horses, 36 Head Cattle, Full Line Implements, 35 Tons Hay, 300 Bushels Oats, Fall Wheat, 50 Bags Potatoes; 1941 Chevrolet Sedan, tires good, A1 condition.—J. H. Miles, Auctioneer.

MILES' AUCTION ROOM, 211 HUNTER Saturday, October 2: Dining-room Suites, Chesterfield Suites, Beds, Dressers, Chairs, Tables, Bedding, Dishes, Buffet, Coal Oil Stoves, Chest Drawers, Trunks, Clothing.

LAWN BOWLING

Taking advantage of the fine weather our bowlers put their best foot forward Monday afternoon and evening and played the final games in all three singles competitions.

In the afternoon Miss P. Coleman met and defeated Miss L. Allan for the ladies' championship. Taking the lead on the first end the younger member of the famous Coleman family (all bowlers) was never headed and finished the 18 points well ahead. It is no small feat to win your way into the finals and both the ladies deserve great credit.

At night, H. Freeman, probably one of the oldest bowlers of our club, and certainly one that might be classed as a veteran, had no trouble with R. Herman in the final game of the men's singles competition. Both these boys have come a long way in this competition and have earned their laurels.

In the novice singles W. S. Hill and R. Gamble fought it out over the regulation route with Mr. Hill getting the verdict. And so we say to winners and losers in all these events: "Well done." No doubt at the annual meetings to be held next month all these players will receive their just rewards.

The only game that we know of for tonight is a challenge game between H. Freeman and G. Gimblett. We don't know all the particulars but we hear, on the side, that it is a kind of a grudge affair. However if you bowlers have an off night come around. The chatter will be well worth hearing.

Results:

Men's Club Singles
H. Freeman, first; R. Herman, second.

Ladies' Club Singles
Miss P. Coleman, first; Miss L. Allan, second.

Novice Singles
W. S. Hill, first; R. Gamble, second.

ROOM AND BOARD —By Gene Ahern

SCOTT'S SCRAP BOOK —By J. R. Scott

COPYRIGHT, 1943, KING FEATURES SYNDICATE, Inc. WORLD RIGHTS RESERVED

TERRY AND THE PIRATES —By Milton Caniff

LI'L ABNER —By Al Capp

HENRY —By Carl Anderson

DONALD DUCK —By Walt Disney

BLONDIE —By Chic Young

MUGGS AND SKEETER —By Wally Bishop

BRICK BRADFORD —By William Ritt and Clarence Gray

TILLIE THE TOILER —By Russ Westover

Home Service

Fashion Drawing Has Become an Attractive Profession

BE A FASHION ILLUSTRATOR

As you glance through a pile of magazines and papers you can't help noticing the great amount of attractive fashion drawings. Easily to see that it is indeed a money-making profession.

For anyone skilled in the art and with a definite flair for the original in dress designing, the field of fashion illustration should hold great interest.

Of course if you want to be a successful fashion illustrator you must have an observant mind, good memory, active imagination, good taste, respect for accuracy, a sense of proportion and balance, plus a strong ambition to succeed.

These fundamentals are not as binding as they seem because if you are at all enthusiastic, every-thing will fall in quite simply.

Our 32-page booklet not only describes how to draw the fashion figure but also gives pointers on various other angles—for example, how to picture furs and fabrics accurately. It is full of helpful suggestions for the novice.

For your copy of FASHION DRAWING MADE EASY send 15 cents in coins or stamps to the Peterborough Examiner Home Service. Be sure to write plainly your name, address and the name of booklet.

Fraserville News

Word has been received that SAB Eric A. Clarke of the R.C.N. V.R. has been promoted to the rank of Petty Officer.

Mr. and Mrs. Jack Smith, Doreen and Melrose, of Fenelon Falls, Mr. and Mrs. Edward Johnston and Howard of Springville, Mr. and Mrs. W. G. Rowland and Douglas, Mrs. Hilliard Lang, Mr. and Mrs. Donald Lang were Sunday guests of Mr and Mrs. L. L. McClenaghan.

Sunday guests at the home of Mr. and Mrs. S. Hogg included Mr. and Mrs. William McIlroy and family of Keene, Mrs. L. Moncriel and girls of Port Hope, Mr. and Mrs. Richard Moncrief and Rev. H. J. Mahoney.

Mr. and Mrs. Borden Morten and Shirley, of Ida, were Sunday visitors at the home of Mr. and Mrs. S. Todd.

Mrs. T. Yelland, Murray and Carol, of Peterborough, visited Mr. and Mrs. Keith Larmer on Sunday.

Mr. and Mrs. George Hall, Mr. and Mrs. Walter Moncrief motored to Northern Ontario for a few days.

Miss Alma Hunter of Peterborough, was a Sunday visitor at the home of Miss Jean Holden.

Mrs. Kenneth Syer, Mary and Margaret visited at the home of Mr. and Mrs. Kenneth Moncrief on Sunday.

Mr. and Mrs. H. Dorey and Tommy of Toronto, spent the week-end at the home of Mrs. A. Mann.

BARCLAY ON BRIDGE

WRITTEN FOR THE EXAMINER

By SHEPARD BARCLAY

"The Authority on Authorities"

TAKING YOUR PREFERENCE

Which would you rather do—play a hand in such a way that you are sure to be set one, or try a practically even chance which will either make your contract or cause you to be set two? The answer to this question has nothing to do with your gameness. It is pure common sense to make the try, if it is a game contract or not, as the value of a part-score makes you stand to gain more by success than you would lose by failure. That is so even if you are vulnerable, in rubber bridge. In duplicate match point play, the chance usually should be at least even for you to try it.

West	North / South	East
	♠ A 7 6 2 ♥ A 4 ♦ 6 5 4 ♣ Q 10 5 3	
♠ J 8 3 ♥ K Q J 6 ♦ Q 10 ♣ J 9 7 2	N / W E / S	♠ 9 ♥ 8 7 3 2 ♦ K J 8 3 2 ♣ A 8 6
	♠ K Q 10 5 4 ♥ 10 9 5 ♦ A 9 7 ♣ K 4	

(Dealer: South. East-West vulnerable.

South	West	North	East
1 ♠	Pass	2 ♠	Pass
3 ♠	Pass	4 ♠	

It was easy to play this hand for down one, after West led the heart K to the A. But doing that would have been silly bridge in rubber play, when there was a simple chance for the game. Yet just such things are plays which you see missed every day.

The declarer took three top spades, then led the club K from his own hand. After East played low on this he led the club 4 to the Q, which the A killed. There was now no way at all for South to keep from losing two tricks in diamonds and a trick in hearts.

Nothing was needed but a simple finesse of the club 10 on the second round, in the hope that West had the J. You can be virtually sure he has not the A, as if he held it up on the K lead, certainly he would not repeat that on the second club lead. The sole reasonable chance was to have the 10 force the A, so that then the Q would furnish a discard of one of the two losing diamonds. South, however, played it the other way, and was set. His explanation for the Q play was that he thought West was holding up the A, which he was very unlikely to do. Even if he was doing it, the 10 was still a good chance.

• • •

Tomorrow's Problem

West	North / South	East
	♠ A K 6 4 ♥ 8 7 ♦ Q 7 4 ♣ K Q 10 3	
♠ 10 2 ♥ K 6 4 2 ♦ K 9 8 5 ♣ J 4 2	N / W E / S	♠ J 8 7 3 ♥ Q J 10 5 3 ♦ J 3 ♣ A 7
	♠ Q 9 5 ♥ A 9 ♦ A 10 6 2 ♣ 9 8 6 5	

(Dealer: North. East-West vulnerable.)

If North bids 1-Spade, South 1-No Trump, North 2-Clubs, South 2-No Trumps and North 3-No Trumps, what should West lead and why?

DAILY CROSSWORD

ACROSS
1. Bird
5. Headland
9. Oriental country
10. Egglike
12. Flit
13. Spirit
14. Wrath
15. Calcutta is capital of?
16. Act
19. Undivided
20. Arabic (archaic)
22. Russian city (lost by Germans)
25. Frothy
29. Fortifications
31. Coin (India)
32. Sterile
34. Portion
35. Means of communication
37. Shrub (Jap.)
40. Small fishes
44. Let
46. Gun (slang)
47. With might
48. Analyze grammatically
50. Girl's name
51. Skillful
52. Close, as hawk's eyes
53. Bulk

DOWN
1. A job
2. Body of water
3. Single unit
4. Conflict
5. Month of Thanksgiving
6. Not odd
7. Variety of sorghum
8. Jewish month
9. Fragment
11. Erase
15. Cry as a donkey
17. Stamp of fulling mill
18. Gold (Her.)
21. Species of holly
22. To be in debt
23. Royal Air Force
24. Sprite
26. Resort
27. Thrice (mus.)
28. Still
30. Per. to stamina
33. Prepare for publication
36. At home
37. Tree (Java)
38. Townships (Gr. hist.)
39. Silk scarf (Eccl.)
41. Monsters
42. Stinging insects
43. Let it stand (print.)
45. To mimic
48. Knave of clubs (Loo)
49. Girl's name

Yesterday's Answer

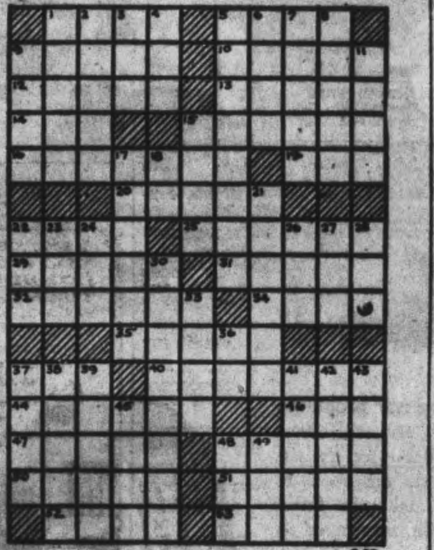

9-29

CRYPTOQUOTE—A cryptogram quotation

RG BUGGKOJ PNG WND ANPV ZNM WUHK ARHKC TMG WND DKAA—JKP KLU.

Yesterday's Cryptoquote: THERE IS NOTHING EITHER GOOD OR BAD, BUT THINKING MAKES IT SO—SHAKESPEARE.

Distributed by King Features Syndicate, Inc.

MILLBROOK

St. Andrew's Has Rally Service

MILLBROOK, Sept. 29 (ENS).— The annual Rally Day service of St. Andrew's Sunday School was held in connection with the regular morning church service on Sunday, the superintendent, W. F. Fallis, leading in the opening responsive prayers, and call to worship, and the pastor, Rev. A. L. Sisco, taking charge of the final half of the program, the theme for which was: "Giving Our Best."

Two of the pupils, Gary Charlebois and Mary Sanderson, took part with readings, and one teacher, Miss Jean Burnham, illustrated the day's theme with the story, "The Little Old Lady." The special offering was in aid of Sunday School and Young People's work in all parts of the country, and the minister preached from Exodus 35:21, illustrating the willingness with which the Israelites gave for the building of the tabernacle, and the like readiness with which God's people today should bring gifts to carry on His work, particularly bravery, liberty and loyalty, the meaning of the red, white and blue on the flag, respectively, he said.

Indian Missionary.

Rev. H. M. Conkel, of Toronto, secretary of the Canadian Missions to India, brought an informative message to the congregation of Grace Presbyterian Church on Sunday evening. Owing to the guest speaker, the annual Rally Day in the Sunday School was put off until Sunday, October 3, when it will be a feature of the joint service of congregation and school.

Personals.

William Todd, of the Hydro-Electric Commission, has been moved to Healey Falls from Oshawa, and he and Mrs. Todd (Jean Bothwell) have settled in their new residence.

Mrs. George Bothwell visited with her daughter and son-in-law last week.

The local Hydro Commission motored to Kingston last week and attended the provincial conference, those going including C. B. Sutton, chairman; G. F. Harrington, secretary; Reeve P. I. Bentley, and W. A. Reid.

Miss Henrietta Needler, who has been a patient in the Nicholls Hospital, Peterborough, since last May, was able to return to her home here last week.

Mrs. J. N. and Dr. Edna Eastcott, who spent the summer in Toronto while the latter conducted classes in chemistry for war workers, were home for a short stay, but return this week, where Dr. Eastcott has to be ready for the opening of the University term.

Russian Wheat Again A Prize Of Battle

The wheat fields of the Russian Ukraine again are the great prize for which mighty armies fight. The Red Army is now pressing its great offensive into the Ukraine and the Germans are fleeing, taking what they can with them. ABOVE are two photos made while the great wheat belt was in possession of the Germans. At TOP, anti-aircraft guns set up in a wheat field while Russian peasants are forced to harvest the grain for the Nazis. BELOW, slave labor harvesting the wheat of the Ukraine under the watchful eyes of a German guard.

Hollywood Stars To Aid Drive

TORONTO, Sept. 29 (CP).—The National War Finance Committee working on the new Canadian War Loan announced today that many famous stars of stage and screen will come to Canada to take part in a series of Victory Loan broadcasts each Wednesday beginning Oct. 6.

Those who have donated their time include Walter Pidgeon, James Cagney, Norma Shearer, native of Montreal, Barbara Stanwyck, Charles Laughton, Brian Aherne, Lucille Ball, Jessica Dragonette, Oscar Levant and R. E. ("Believe It or Not") Ripley.

Percy Faith, Toronto concert pianist who has been working in radio in the United States for some years, will return to assume musical supervision of the shows.

CANADIAN BORN.

About 78 per cent of Canada's population is native born.

KEENE

Young People Arrange For Winter Activities

KEENE, Sept. 29 — (ENS). — Rally Day was observed at Keene United Church Sunday with a large attendance. A special program was given at Sunday School when several took part including Mrs. Bruce of Coldsprings who gave an interesting and inspiring address. At the Church service the theme "Service and Sacrifice" was the topic of the sermon. The music at both services was very appropriate.

Last week the Young People's executive of the United Church met at the Manse to make definite arrangements for the Fall and Winter meetings. Many activities were considered with a social evening — a scrambled fry — on Friday, October 1. Owing to some of the young people enlisting in the Armed Forces their places on the executive were filled by others.

The committees are as follows:— Missions, Alan Drummond, Lenore Mather and Tom Mather; Culture, Tom Gall, Jean Drummond and Jack Wright; Citizenship, Tom Weir, Lois Humphries and Harold Kempt; Fellowship, Mary Miller, Stella Plunkett and Roy Stewart; Recreation, Mrs. R. McIntyre, Donald McFarlane, Percy Adamson and W. McIntyre.

On Sunday evening the Y.P.S. met with the president Tom Gall in the chair and Miss Mary Miller's group in charge of the program which was interesting. Owing to the Anniversary at Bethel United Church next Sunday at 7:30 it was decided to attend this service.

OMEMEE

United Church Holds Rally Day Services

OMEMEE, Sept. 29 — (ENS).— Rally Day services were observed in the United church on Sunday morning, when the teachers, officers and pupils of the Sunday school attended.

The church was decorated with autumn flowers. The program, as outlined by the Board of Religious Education, was in charge of the superintendent, Mr. Johnson, assisted by the pastor, Rev. R. M. Patterson, and the assistant superintendent, Mr. William Weir. Readings were given by David Weir, Jr., Merle Clifford and Marion Fisher. Hazel Wilson told the story of the little old lady who gave her beautiful apples to 20 little children which made them all hapy.

Prizes were awarded to the pupils who had attended Sunday school for at least 50 Sundays in the year. The pupils receiving gifts were Barbara and David Weir, Stella Linsdell, Donna and Shirley Clifford.

NELSON'S NAVY.

Nelson had only 27 ships at Trafalgar in 1805.

Royal Red Cross

R.C.A.F. Nursing Sister Ruby P. McSorley of Brandon, Man., who received the medal of the Royal Red Cross (2nd class) for "devotion to duty" at an investiture at Buckingham Palace. The award was presented by Queen Elizabeth.

CAVAN

Society Loses Three Officers

CAVAN, Sept. 29 (ENS). — The Cavan Women's Institute met at the home of Mrs. Carl Porteous last week. A number of officers have resigned and they are Mrs. Mervyn Smith, president, who is teaching school at Franklin; Mrs. Ralph Staples, first vice-president, has moved to Toronto; Mrs. Milton Carr, second vice-president is moving to Lindsay. Therefore, the meeting opened with Mrs. R. S. Staples, past president, in the chair, and Mrs. Alex Millar, secretary.

There were not enough members present to elect the required new officers. It was voted that Mrs. Alex Millar ask Mrs. William Howden to fill the chair for the remainder of the term.

The Institute has sent six boxes to Cavan overseas boys, Manson Cathcart, Wally Scott, Frank and Neil Braithwaite in England, George Foster (in hospital) and Melville Perrin, both in Sicily, preparation is being made for more boxes.

The October meeting will be held on the third Thursday at 2:30 p.m., place to be announced later, under Mrs. Wilf Reynold's group. Roll call will be "A Joke."

Mrs. C. Smith spoke on rationing, Mrs. Alex Millar reported the health meeting, held at Cavan a few weeks ago, and an old-fashioned spelling bee, Mrs. R. S. Staples winning on the word "kerosene" took place. A social hour was held when lunch was served by Mrs. Charles Smith's group.

John Young Missing

TORONTO, Sept. 29 — (CP).— Wing Cmdr. John M. Young, 25, mentioned in dispatches in the R.C.A.F.'s New Year's honor list for helping to keep the submarine menace in the North Atlantic under control, has been reported missing after air operations off Newfoundland, it was learned here yesterday. He is a graduate of Queen's University.

Rome Visitor

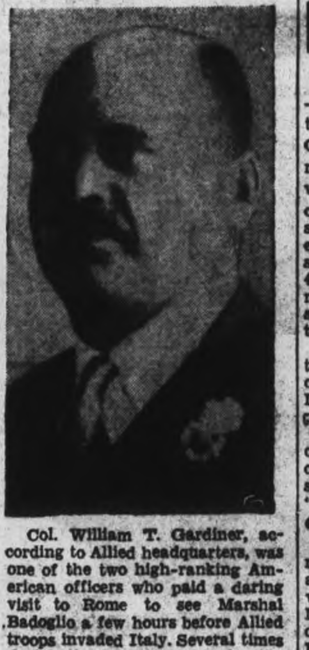

Col. William T. Gardiner, according to Allied headquarters, was one of the two high-ranking American officers who paid a daring visit to Rome to see Marshal Badoglio a few hours before Allied troops invaded Italy. Several times during the trip they passed within a few feet of Nazi troops.

BANCROFT

W. Clarke Goes To Hamilton Job

BANCROFT, Sept. 29 (ENS) Mr. W. A. Clarke who has spent the past few years in Bancroft in the capacity of Divisional Engineer of the Department of Highways at the local offices here in the village, will leave Monday to take over his duties in Hamilton, where he will be stationed in future. Mr. John Sears of the Port Hope Division will take over temporary charge of the local office.

As a token of good-will, the employees of the Department of Highways at Bancroft entertained Mr. Clarke Friday evening and presented him with a handsome smoker set.

The ladies played their part equally well in that they held a surprise party for Mrs. Clarke at the home of Mrs. Harold More and during the evening she was presented with a collection of pyrexware.

LAKEFIELD

Red Cross Ships Clothing Boxes

LAKEFIELD, Sept. 29 —(ENS). —Splendid reports were given at the September meeting of the Red Cross executive, Mrs. W. E. Gillman reported donations of clothvalued at $28.50, . large quilts, one crib quilt, one afghan. The last shipments to headquarters included: 10 ladies' nightgowns, 20 boys' shirts, 8 quilts, 3 feather pillows, 46 personal property bags, 170 seamen's handkerchiefs, 5 girls' dresses, and a number of smaller articles.

Thirty-seven articles were sent to the Russian Relief. One carton of fur was shipped to the Navy League. One hundred and sixty pounds of fat were sold.

Mrs. George Graham, convener of the knitting, reported 30 pairs of khaki gloves, 35 pairs service socks, as well as articles for the "capture" parcels.

Good Attendance.

The nursing class has held eleven regular meetings, with an average attendance of 40. Special lectures were Mrs. A. Sollitt on "Food Needs for Adults," Dr. C. Smith on "Communicable Diseases," Dr. E. Renwick on "Care of the Mouth."

At the last meeting Dr. Smith lectured on First-Aid and demonstrated bandaging. Fire Chief Allan Clark and Firemen Harry Stabler, Ken Jakins and Carm Payne demonstrated artificial respiration and the use of gas masks. Dr. Alex Fraser will lecture this week.

Mrs. S. A. Grylls, convener of the Blood Donors Clinic for the village, had an exceptionally good month; 52 donors went to the Clinic last Thursday.

Donations of money were acknowledged from Miss E. Kennedy kindergarten room of the Public School, Mrs. E. Walden, sale of flowers, Miss Atwood, Catholic Women's League, and an anonymous donation of $10.00.

Test Walpole Island

LONDON, Ont., Sept. 29 —(CP). — The National Research Council is reported testing milkweed stands on Walpole Island, on the St. Clair River 23 miles south of Sarnia. Reports indicate the Walpole Island stands have higher latex content than other investigated sources in Ontario. The latex is sought as a component of synthetic rubber manufactured at Sarnia.

CHEX
8 p.m.
EASTERN DAYLIGHT TIME
SPONSORED BY RADIO MANUFACTURERS ASSOCIATION OF CANADA

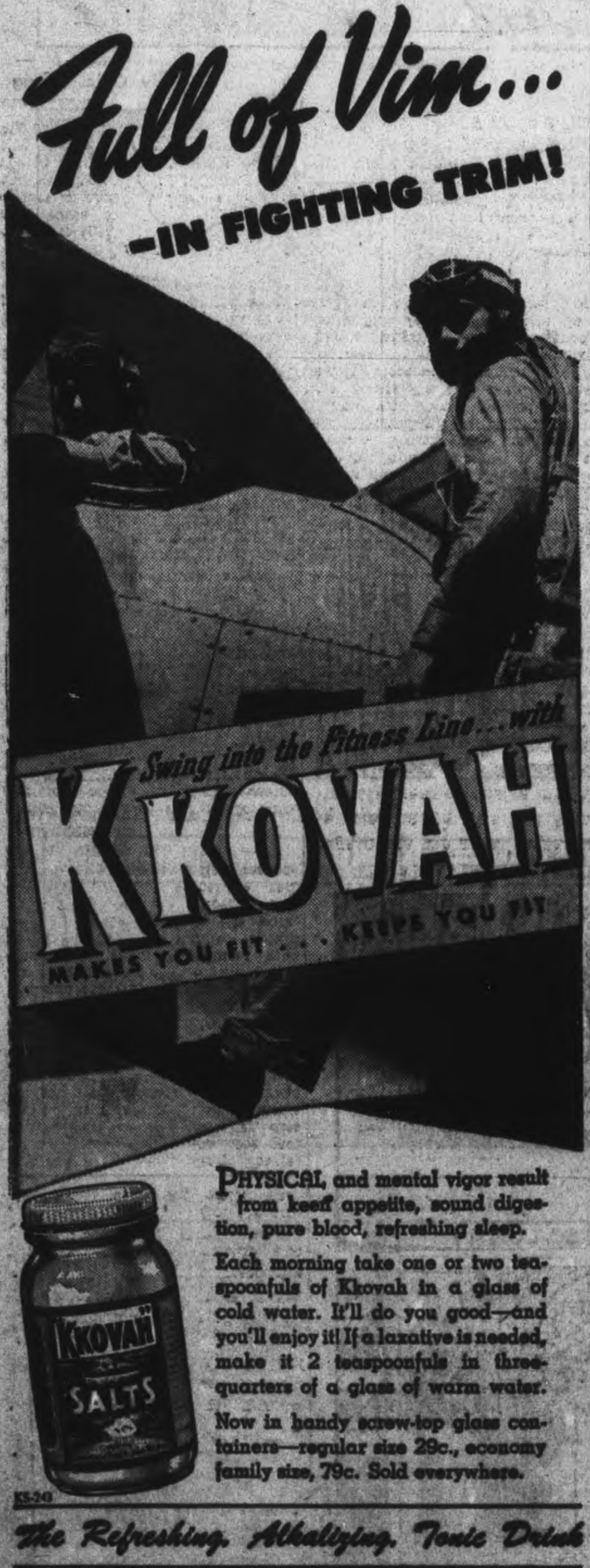

TELEPHONES:
Examiner 4661
CHEX 4661
Nights after 6 p.m., Sundays, Holidays
Examiner 4641
CHEX 4643

Evening Examiner
Peterborough

FINAL
CITY EDITION

VOL. LXXXVIII, No. 76 | WEATHER Fair; moderately warm. | PETERBOROUGH, THURSDAY, SEPTEMBER 30, 1943 | ★★ | PRICE FOUR CENTS

EISENHOWER, BADOGLIO HOLD PARLEY

Reds Capture Suburbs Of Kiev City

Troops Crossing Dnieper River At Other Points

B. EDDY GILMORE
Associated Press Staff Writer

MOSCOW, Sept. 30—(AP)—Red Army guns shelled the Germans on the high cliffs of Kiev from numerous positions in the suburbs of the eastern bank of the Dnieper today.

The Russians were in possession of the eastern suburbs of the city, some of which lies less than 100 yards across the river. They were at the railway and highway bridges on the eastern side of the villages of Posinyaky, Predmostnaya Sloboda and Trukanhov Island, all in Kiev's front yard.

These are just across the river and actually are not villages but subdivisions of the city.

Russian troops are so close to the city that in many places they are able to rake the cliffs with machine-guns, and snipers are busy picking off unwary Germans.

Fire From Caves.

Soviet forces which pushed into the suburbs on the eastern bank of the river are exposed to heavy fire from natural fortifications along the towering west bank where ancient cells of monks hewn into the high cliff afford excellent machine-gun and light gun nests for the Germans.

(The Berlin radio said that Soviet forces are continuing big-scale crossing thrusts along the central Dnieper without revealing the success of the assaults. It added that Russian reinforcements were being thrown against German defences near Zaporozche, on the river south of Dnepropetrovsk, and Soviet forces "are still attacking with powerful forces in the Kuban.")

With the capture of Rudnya, important comunications centre midway between Smolensk and Vitebsk, Red Army forces today were plunging ahead toward the northern borders of White Russia, less than 10 miles away.

The swift advance constituted a potential threat to German-held Poland, 100 miles further west, and Riga, capital and chief city of Latvia on the shores of the Baltic Sea.

The Red Army forces were reported rapidly advancing beyond Bolshe Nemki, 32 miles east of Zhlobin, where the drive towards Minsk apparently began. Minsk is approximately 175 miles northwest of Gomel and 20 miles from the old polish border.

Vitebsk was but 40 miles from the spearhead of the advancing Soviet columns, and capture of that northern German bastion would open the way for a possible drive down the main railroad route to Riga, 300 miles to the northwest.

24 Boats Built In One Shipyard

PORTLAND, Ore., Sept. 30—(AP).—Weary, tin-hatted men and women at the Oregon Shipbuilding Corporation stood by today to watch their 24th Liberty freighter of the month slide into the Columbia River — a United States record they figure will stand for the duration.

They gave up vacations, home life and sleep to set this record. Many of them worked seven days a week throughout the month. At times, some worked up to 36 hours without stopping.

The previous record was 18 ships in one month from the yard's 11 ways. The goal for the record try was 22.

Instead, 24 poured out.

Going Home Aboard H.M.S. Renown

Prime Minister Winston Churchill, ever an interesting study for photographers, was "snapped" on his voyage home from the Quebec conference, aboard the battleship H.M.S. Renown. He is wearing leather ear guards, as he watches a gunnery practice.

Five American Reporters Miss Death In Italian Town

By RELMAN MORIN—Associated Press War Correspondent

WITH THE 5TH ARMY IN ITALY, Sept. 28—(Delayed)—(AP).—The German Army, finally hurled from its mountain strongholds, was in the plains of Naples tonight, half a step ahead of Allied troops who had won their greatest victory since the battle of Italy began.

It was a triumphant and at the same time a completely crazy day. Five American correspondents, in blissful ignorance of their position, 'captured' one town a half-hour before British patrols arrived.

In the morning we were ducking garlands of flowers, branches of oleanders and flying lemons and persimmons with which we were greeted by the Italians. Before the afternoon ended we were huddled in doorways, caught between shells from German and British tanks.

We left headquarters early in the morning intending to visit mountain sectors where British troops for five days previously had been hammering German defences beautifully chosen to hold passes commanding the entrance to the Naples plain.

Guns Dug In.

The Germans had made good use of the natural advantages of the terrain and apparently expected to hold their line for some time. The British guns had pounded them unmercifully, but nobody expected the break that came so suddenly today.

We had expected to stop at the ruined hamlet of Camerelle, but when we arrived there we saw a convoy winding through the mountains ahead. Somewhat to our surprise we reached the majority city of Nocera.

A few British reconnaissance vehicles were pushing along the road beyond.

We decided to push on and raced down the road in our jeeps.

Italians lining the road were wild with joy and threw fruit and flowers at us. Some of them finally flagged us down and told us that five Germans with two machine-guns were still hidden in building ahead. We decided to wait

FIVE AMERICANS
(Continued on Page 2, Column 6)

Three Reporters Die Near Naples

LONDON, Sept. 30 (CP)—Three British war correspondents with the Anglo-American 5th Army have been killed near Naples, it was announced today.

They are A. B. Austin of the London Daily Herald, Stewart G. Sale of Reuters News Agency and William J. Munday of the London News Chronicle and the Sydney, Australia, Morning Herald.

The correspondents were with leading units of the 5th Army's armored columns advancing beyond Nocera and it was after they had seen enemy opposition wiped out on the outskirts of that town that they were killed.

Basil Gingell, Exchange Telegraph correspondent, said the three were killed by a German shell.

He said he and the trio had been met with such enthusiasm by villagers and peasants that "warning shots as we crossed a bridge seemed no more than a dying flicker from a past enemy; but it was

THREE REPORTERS
(Continued on Page 2, Column 4)

Night Raid Shatters Bochum City

Steel Plants In Ruhr Heavily Bombed 8 Bombers Missing

LONDON, Sept. 30 (CP)—R.A.F. bombers returned to Germany last night after a one-night lull in their aerial offensive to attack Bochum and other objectives in the industrial Ruhr Valley it was announced here today.

It was the iron city of Bochum's fifth heavy pounding of the year.

The attack was officially described as "heavy." Eight bombers failed to return from the raid.

Squadrons from the Canadian bomber group participated in the heavy attack, R.C.A.F. headquarters said, and three of the missing aircraft were Canadian.

Bochum, where the coke and steel industry of the Ruhr Valley coal basin in concentrated, was last attacked on June 25. A previous attack, on the night of June 12, levelled some 150 acres in the centre of the city whose three steel works constitute one of the most important steel producing units of the famous Vereinigte Stahlwerke combine.

The city has a population of 320,000.

The Air Ministry communique said other objectives in the Ruhr Valley were also bombed and that mines were laid in enemy waters during the night.

Intruder patrols were also carried out over occupied Europe, the communique added, and one enemy plane was destroyed by an aircraft of the fighter command over Holland.

Three large steel works, including branches of the Krupp combine, are situated at Bochum, as well as many important coke, coal, iron, tin, zinc and chemical works.

The attack represented the third blow this week at the Nazis' great industry artery, the Dortmund-Ems Canal.

Berlin broadcast a Stockholm dispatch reporting foreign airplanes passed over southern Sweden in the night, flying in a southerly direction. What connection this had with the attack on the Ruhr was problematical, unless the British squadrons followed a circle route to avoid the heavy anti-aircraft defences concentrated along the Channel coasts.

EXTRA!

STOCKHOLM — The Germans have evacuated Naples after destroying harbor installations, a Berlin dispatch to the newspaper Aftonbladet said today.

EVANSVILLE, Ind. — Treasury Secretary Henry Morgenthau announced here today the United States third War Loan drive goal of $15,000,000,000 had been met.

LONDON — The German-controlled Fascist radio announced in mid-afternoon today that "at this moment the British fleet is bombarding Naples." There was no confirmation of the report from any quarter.

ST. CATHARINES—Two airmen from No. 6 School, R.C.A.F., at Dunnville, Ont., were killed today when their Harvard training plane crashed.

Allies Pass Mount Vesuvius Reach Outskirts of Naples

ALLIED HEADQUARTERS, North Africa, Sept. 30 — (AP). — General Dwight D. Eisenhower, Allied commander-in-chief in the Mediterranean theatre, conferred with Italian Marshal Pietro Badoglio on military co-operation aboard a warship at Malta yesterday, an official announcement said today. Accompanying Eisenhower were Gen. Sir Harold Alexander, Allied ground commander, admiral of the fleet Sir Andrew Cunningham, commander of Allied naval forces in the Mediterranean, Air Chief Marshal Sir Arthur Tedder, the Mediterranean air commander; Harold MacMillan, British Minister in North Africa, and Robert Murphy, United States Minister in North Africa.

"The principal topic of discussion was the method for making the most effective Italian military effort against the common enemy, Germany," said the official announcement.

The Anglo-American 5th Army rolled across the coastal plain at the foot of Vesuvius today toward the towers of smoke and flame that marked the city of Naples, Italy's second greatest port.

On Last Lap.

Overrunning Pompei, the modern town of 4,000 people built on the ashes of its ancient namesake that was destroyed in 79 A.D., troops of Lt.-Gen. Mark Clark drove to the southern slopes of 3,900-foot Vesuvius and began the last stages of their approach around the base of the volcano.

The Allied communique announced the capture of both Pompei, 10 miles along the coast from Naples, and Mercato San Severino, 22 miles southeast of the big port which has been shaken and swept for a week by the explosions and fires set by German demolition crews, and ridden by vengeful machine-gun squads reported to have instituted a reign of terror among the people.

But it was probable the troops were further ahead than disclosed by the communique which usually contains no information of operations later than 6 p.m. of the preceding day.

Hitting On 2 Sides

(The Cairo radio said the 5th Army was rapidly investing the city from the south and southeast.

(The German communique broadcast from Berlin, said harbor installations had been destroyed in an effort to prevent Allied landings and that "very severe measures were taken against Communist riots which are flaring up.")

While Clark's army continued its unbroken advance, Gen. Sir Bernard Montgomery's British 8th Army along the Adriatic continued to consolidate the newly-won air bases at Foggia, 160 miles from Rome, and branched out to reach Manfredonia on the coast in a 20-mile advance from Zapponeto.

The weather turned from rain and wind to warm as tanks of the 5th Army rumbled past Pompei to the outskirts of Torre Annunziata, beating down rearguard opposition and pressing on despite extensive minefields and demolitions which had ruined roads and bridges.

The bulk of the German defenders apparently had fled into Naples and then on to the north, according to an Air Force announcement which told of bombarding Nazi truck columns to the northeast of the city.

The fierce rush of Gen. Clark's troops through the mountain ring had cost dearly, however.

5,211 Casualties

A military spokesman announced that British Divisions of the 5th Army suffered 5,211 casualties from Sept. 9, the beginning of the battle of Salerno, to Sept. 20. This was a high proportion of casualties considering the number of troops involved.

(The Washington war department

ALLIES PASS
(Continued on Page 2, Column 6)

Success Of British Long Range Planning On Post War Policies Irks U.S. Board

WASHINGTON, Sept. 30—(AP).—A critical report on British commercial and diplomatic activities may be laid before the United States Senate in executive session by members of a five-man inspection committee which just returned from a 40,000-mile trip to the world's battlefronts.

The gist of committee members' complaints, it was said authoritatively, was that British post-war policies already are functioning in a practical way while American representatives are at a loss to know what the attitude of the United States will be on many important world questions when the fighting is over.

As a result, the committee members were said to have found that Britain stands to reap post-war benefits from many United States lend-lease contributions to other countries.

Some indication of this repressed irritation at British activities was given by Chairman Richard Russell (Dem. Ga.) when he told a press conference yesterday that the news of American military activities was being played down by British news services and the British radio.

Milk Supplies At New Low Cheese Situation Difficult

PHILADELPHIA, Sept. 30—(CP).—Increased milk consumption has posed a supply problem for Canada and further increases will have to be checked although rationing is looked on as "a last resort," J. P. Nadeau, deputy administrator of dairy products for the Prices Board, said today.

In an address prepared for delivery to the annual convention of the International Association of Milk Control Agencies, Mr. Nadeau said he could not say definitely what action would be taken in Canada.

Steps were necessary to "control and guide the diversion of milk and possibly concentrate the diversion to a few country plants around each market rather than leave distributors free to obtain supplies from individual shippers who now are sending their milk to several country plants.

"This problem is very difficult to deal with as conditions vary from one market to another," he said. "However, the action taken will be determined by the need of the market and the local conditions in the area in which it is located.

"Personally, I feel that emergency milk supplies should come from country plants and that distributors should not be permitted to take on a large number of new shippers and disorganize a large number of country plants for a few months each year.

No Restrictions.

"Controller diversion from country plants should achieve the required results and at the same time eliminate the necessity of any regulation which would restrict the freedom of the producer in the sale of his milk."

Mr. Nadeau said the rapid increase in milk consumption in larger markets, and the efforts made by distributors to obtain their required supply, has resulted in a condition where production of essential dairy products is threatened with disorganization and secondary fluid markets are in danger of being left without adequate supply.

MILK SUPPLIES
(Continued on Page 2, Column 3)

Foreign Labor Threat To Nazi

MONTREAL, Sept. 30—(CP)—The use to which Germany is putting foreign workers, civilian or prisoners of war, to maintain her capacity to fight, a capacity now under the onslaught of Allied air battering, is described in a report issued here today by the International Labor Office.

The report estimates that there were 6,500,000 foreign workers in Germany at the beginning of 1943, and in addition many others were being used in occupied territories.

The presence of this great body of people has been cited as one of her points of peril in the event of an Allied invasion, but of its past and present part in the German economy, the I.L.O. report says:

"The main and ever-growing stream of foreign workers flows into the Reich, providing the economic and technical basis of the German armies. Today a host of foreigners unprecedented in number and unparalleled in character of living and working in Germany; like a gigantic pump, the German Reich is sucking in all the resources of Europe and masses of Europe's working population.

Of interest in Italy's pre-surrender dilemma is the report's comment:

"Among the Allied and neutral countries which have provided Germany with manpower, Italy takes first place.... In the spring of 1942 it was stated that Italy had provided Germany with 300,000 workers and that this number would soon reach 350,000."

Rental Laws Effective October 1st

Revised Rules Bring In 6 Months' Notice

OTTAWA, Sept. 30 (CP)—Revised rentals regulations go into effect tomorrow across Canada in a move by the Prices Board to maintain the rentals ceiling but make easier the part of tenants and landlords in administration of the control system and "give greater certainty of position to each."

The changes were announced by the Board last Aug. 13 but application was delayed until Oct. 1.

Provided, among other things, is a regulation that six months' notice, instead of a year's notice, will be required if landlords want to live in tenanted accommodation purchased by them since last Dec. 10.

Applications for increase in rent will be more generally limited to situations where the tenant is receiving more value for his rent than he did formerly. Appointment of local rentals appraisers to deal with applications for changes in rent is authorized.

Hits Roomers Too

Persons on a weekly tenancy of self-contained units are given the same protection as those on monthly or yearly tenancies under the new regulations, and roomers and boarders are brought under the price ceiling under a special section known as "shared accommodation."

The revised order provides for an increase of 10 per cent in the maximum rental if a tenant is sub-letting more than two rooms.

Applications for increases also may be made if the rental of any unit in a multiple-family dwelling is less than the rental generally prevailing for similar units in the same building, or if the landlord

RENTAL LAWS
(Continued on Page 2, Column 1)

Norwegian Ship Sank Tugboat

OTTAWA, Sept. 30.—(CP).—Sinking of the tugboat Erg in Halifax harbor last July 6 with loss of 19 lives was caused by "the omissions of duty, negligence and want of care and caution and poor seamanship" on the part of those charged with the responsibility of the conduct of the Norwegian ship Noreig, it was stated in the formal court of investigation made public to-day by Transport Minister Michaud.

"As a result the Minister has ordered the suspension for a period of six months of the license of the Canadian pilot aboard the Noreig, and a copy of the report of the formal investigation has been officially referred to the Norwegian authorities for appropriate action," said Mr. Michaud's statement.

The report of the Court of Investigation, headed by Judge John A. Barry of Saint John, N.B., found that the captain and others aboard the Erg "did not in any way cause or contribute to the accident," said the statement.

The court did report, however, thta "the Erg had many more persons on board than she had a right to have under the regulations governing her, but that fact was not the approximate cause or a contributing cause to the collision."

Mr. Michaud's statement said: "The Erg was only licensed to carry a crew of three as well as eight passengers, a total of 11; whereas 24 persons were on board at the time of the collision. The Department of Transport is investigating this reported breach of regulations."

Allied Gains Keep Hitler In Turmoil

Balkan Countries Use Supplies To Harass German Forces On Duty

B D.WITT MACKENZIE
Associated Press War Analyst

The Balkan thorn is being pressed steadily and dangerously deeper into Feuhrer Hitler's side by the business-like progress of the Allies in the conquest of Italy, as marked today by the reported investment of the strategic port of Naples.

One of Hitler's chief reasons for defending Italy is to protect his hold on the explosive Balkans, just across the Adriatic. Each day of success on the Italian peninsula add to the Allied ability to rake the Balkans from the air, and it also is bound to increase German fears of invasion. The situation in Europe is indeed a thorn in Hitler's side, for it is a terrible menace to the right flank of his badly manhandled battle-front in Russia.

The Fuehrer's fears of invasion of the Balkan's doesn't necessarily mean that the Allies have decided on such an operation. They are in the enviable position of being under no pressure at this time to undertake it, whereas the unhappy Nazi chief is compelled to maintain an army in that theatre, to guard against invasion and to keep the lid on the unpredicable Balkan peoples.

Not only are all his small satellites--Bulgaria, Rumania and Hungary — trying to break away from him, but the Occupied countries are smiting him hip and thigh. Today for instance, a patriot communique from Jugoslavia records that Jugoslav troops have forced the Germans to retreat at many places in the northeastern part of country, there is heavy fighting on the Dalmation coast.

Thus all the Balkans both friend and foe, are serving the Allied cause well, either by design or by United Nations need do to keep the pot boiling is to continue to support their friends with all aid short of invasion, meantime tossing bombs and moral ferment among the little Axis states, the Balkans will do the rest themselves until such time as either Russia or

ALLIED GAINS
(Continued on Page 2, Column 4)

Huns Rush Reinforcements

Guerilla Opposition Routs S.S. Troops

By LEWIS HAWKINS
Associated Press Staff Writer.

The German radio, in a broadcast recorded by the Associated Press, told yesterday of German SS. troops being supported by the regular army in Dalmatia—an apparent confirmation that the operations of Yugoslav patriots had compelled Hitler to send top grade troops into the area. This broadcast said the Italian city of Gorizia, 20 miles north-west of Trieste, as well as Split, were recaptured by the Germans.

A Budapest dispatch to the Swiss Gazette de Lausanne said that Hungary, now playing an increasingly isolated role in the Balkans, had refused to recognize Benito Mussolini's "Fascist - Republican" government of Italy.

However, a D.N.B. dispatch broadcast last night by the Berlin radio asserted the Budapest government had extended such recognition yesterday.

From France came fresh evidence of increasing violence against Chief of Government Pierre Laval and his Nazi masters, with desperate collaborationists urging still harsher repressive measures against patriots scenting early freedom and trying to prepare the way for their liberators.

Kicked Twice

KIMBAL, S.D., Sept. 30—(P).—Clarence Bely was at the Jerry Foreman Farm near here to help with the threshing. A horse kicked Bely out of a barn. While he was explaining to threshers how it occurred, the same horse kicked him a second time.

The Weather

Peterborough Temperatures:

Today:
Night low..44 Noon......65

Yesterday:
Highest....68 Lowest....42

One year ago:
Highest....60 Lowest....41

Weather Forecast:

Georgian Bay — Moderate to fresh winds; fair and moderately warm today and Friday.

Lower Lake Region — Moderate to fresh winds; fair and moderately warm to-day and Friday.

Ottawa and Upper St. Lawrence Valleys — Moderate to fresh winds; fair to-day and Friday, with not much change in temperature.

Bad Temper

SAN FRANCISCO, Sept. 30 (AP).—Mrs. Lucile Riquard was granted a divorce from George Riquard on grounds of cruelty. As the climax to a quarrel, Mrs. Riquard told Judge A. J. Fritz, her husband punctured her 55 cans of rationed fruit and vegetables.

U.S. Ready To Draft Fathers

Many States Begin Inducting Family Heads

WASHINGTON, Sept. 30—(AP)—With Congress still debating the wisdom of it, the draft of fathers in the United States for military service starts tomorrow and an Associated Press survey indicates an overwhelming majority of States will start inducting family heads immediately in order to meet their quotas.

Local boards have been under order to avoid, insofar as possible, induction of men who were fathers prior to Dec. 7, 1941, until Oct. 1. Selective Service authorities contend 446,000 fathers must go into uniform between now and the first of the year to meet the demands of the United States Army force.

Draft officials of 24 States said they definitely expect to call fathers in October. Only 10 States reported that they could postpone it until after Nov. 1.

In Canada all men from 18 to 30, inclusive, are subject to military service within the Dominion, regardless of family status.)

The United States War Department, which has insisted that there should be no blanket deferments for any group such as fathers, indicated a willingness to act on criticisms of lawmakers who have bucked the father draft idea.

Each board is supposed to induct fathers only after it has exhausted the supply of childless men.

BRITISH LINER QUEEN MARY RUNS GAMUT OF SUBMARINE PACKS

Troop Carrier Has Narrow Escape

LONDON, Sept. 30 —(CP)—The British liner Queen Mary carried tens of thousands of troops to fighting fronts around the world in 1942, it may now be disclosed.

The role played by the great gray liner as a troop transport was revealed after publication of a report telling how a German plot to sink her with 10,000 United States troops aboard was foiled with discovery of a German radio transmitter at Sao Paulo, Brazil.

Early in the summer of 1942 the Queen Mary played an important part in saving Britain's desperate position at El Alamein, the Daily Mail's naval correspondent wrote.

"Once she steamed right through a pack of submarines estimated to number about 25," he added, "and not one had time to get a torpedo trained on her.

TROOP CARRIER

(Continued on Page 8, Column 3)

MORE ABOUT—

Rental Laws

Continued from Page 1

spends 10 per cent or more of the assessed value of the accomodation for renov[illegible]

Tenants may be dispossessed for three reasons — personal occupancy by the landlord or members of his immediate family; a division of the accommodation so it will house more people; and what the Prices Board terms "obnoxious behavior" by tenants or sub-tenants.

Ill-behaved tenants lose all the special rights of tenure and their leases become governed by Provincial law. The rentals order lists 13 specified circumstances permitting a landlord to proceed in eviction under Provincial law.

If a landlord desires accommodation as a home for at least a year for himself, his father, mother, son, daughter or daughter-in-law — the last included because of the number of women whose husbands are overseas— he must give his tenant a minimum of six months' notice to vacate.

But the Board said in its August announcement that eviction cannot take place in the winter in the case of a monthly lease. Special forms are to be provided by the Board for these notices to vacate and the accommodation must not be sold or rented for one year without the rentals appraiser's permission.

Soy Bean Shoes Sold

CHICAGO, Sept. 30 (CP)—Members of the Chicago Shoe Travellers Association said yesterday they believe shoes with soles made of Soy-Beans will be popular in the United States this winter.

BLOOD DONORS

One hundred and twelve donors have contributed blood at the Clinic so far this week, with 72 persons coming in on Monday and 40 more appearing on Wednesday. The low figure for the latter day is attributed to the fact that the donors make blood contributions at three month intervals, and three months ago there was a holiday. Omemee and Lindsay were represented on Wednesday's list.

Hog Quotations In Peterborough

THURSDAY, SEPTEMBER 30

Hogs — $16.10 plus transportation.

Sows — $13.60 plus transportation

Sows — $13.75 plus transportation

Eggs — A large 45c; A medium 44c; A pullet 36c; B grade 34c; C grade 26c.

Cream — special 43c; No. 1 42c; No. 2 39c (including Government bonus) If delivered 5c extra

The Quaker Oats Company quotes Ontario Winter Wheat No 1, $1.10; No 2 $1.10; No 3 $1.08; milling oats 62; buckwheat 60c.

Huge Stores Of Shells Lost At Wewak

ALLIED HEADQUARTERS, THE SOUTHWEST PACIFIC, Sept. 30—(AP)—A huge store of ammunition which the Japanese painstakingly had transported overseas for use against advancing Allied troops in New Guinea was exploded Tuesday at Wewak by four-engined bombers in the greatest pyrotechnic display ever seen in the southwest Pacific.

This new blow, following by a day the destruction of more than 60 enemy planes and seven ships at Wewak, was reported today in a communique which also announced that hard-fighting Australians have inched through bitter Japanese resistance to within 600 yards of the main jetty at Finschhafen.

The Japanese utilized 40 fighter planes and concentrated batteries of anti-tank guns in an effort to prevent further destruction at Wewak, where approximately 500 of their aircraft have been wiped out in little more than a month.

Blast 8 Planes

But the raiders shot down eight interceptors, added 145 tons of bombs to the 106 tons dropped Monday and departed intact while smoke from the munitions blast covered the whole Wewak peninsula.

The resultant flames after the storage depot was hit could be seen for 60 miles. A large fuel dump and several supply dumps also were destroyed.

Nearer the ground fighting at Finschhafen, other heavy bombers caused landslide obstructions with 1,000-pound bombs on the coastal road south of Madang.

The Finschhafen garrison, in addition to falling back from some prepared positions scattered through plantation and jungle also were menaced by a force which crossed

HUGE STORES

(Continued on Page 8, Column 4)

RAT LIQUIDATED

A rat was cornered by two men in front of the door of the Darling Ladies' Wear Store Wednesday morning, and though a small crowd gathered, apparently no one knew what to do about it or thought that a rat could be stared to death. Emerging from the store, Charles Libmann took the offensive and put an end both to the rat and the commotion by stepping on the little cornered beast.

GOING ACTIVE

Four enlistments in the Canadian Active Army have occurred in recent days through the Army recruiting station at the Armouries. The recruits are: M.S.C. Fletcher of Huntsville; Arnold Hope, 262B, King street; Lorne Steele, Bobcaygeon; and Harvey Tripp, Eagle Lake.

LINDSAY

Old Stone Mason Reaches 93 Carries On In Monument Works

LINDSAY, Sept. 30 — (ENS).—George Allan, one of Lindsay's oldest citizens will celebrate his 93rd birthday today by doing a full days' work as a stone cutter and polisher in the Lindsay Monumental Works a business operated by his two sons, George and Charlie, where he is still steadily engaged in his trade and has rarely missed a day's work in his long, active career.

George Allan has been a resident of Lindsay since coming to Canada in 1920. He was born in Banffshire, Scotland, and at an early age served his apprenticeship as a stone mason. He helped construct some of the largest buildings in Aberdeen, including many churches and the Grand Hotel. He was the oldest person travelling to Canada on the boat that brought him from his beloved Scotland, but on his arrival in Lindsay commenced work immediately.

Hard work and regular hours are George Allan's prescription for longevity. "I've smoked ever since I was a wee lad," he says, "and I am not adverse to a drink now and then if the occasion warrants. But a peaceful mind is just as important to good health as your most powerful medicine and a mind can never be at rest unless you have some job to occupy your attention. They asked me to retire over 20 years ago, but if I had, I don't think I would be here now."

Follows War

Aside from his work his chief interest lies in following the present war closely, as he followed every detail of the many wars that have been waged throughout his life. He has maps of every front and marks them all closely as each campaign takes place. Kitchener, Lawrence, Dundonald

GEORGE ALLAN

and other great leaders were spoken of by the aged Scotsman in the same breath as Churchill. He remembers each great battle England has won during the past century and is unshaken in his faith of Churchill to pull a surprise that will mark a quick finish of the war.

A skilled tradesman of the old school, he is scornful of machinery and its ability to duplicate hand carving in stone work as seen in many of the older buildings in England and Scotland. Two of his sons, George and Charlie, followed their father's trade as stone masons, and their work is known for its perfection throughout the province.

Bracken Ready To Criticise When Necessary

OTTAWA, Sept. 30 - (CP) - In a prepared statement issued in reply to Prime Minister Mackenzie King's address to the National Advisory Council of the National Liberal Federation Monday night, John Bracken, National Progressive Conservative Leader, said last night that Mr. King had left the way open for calling an election as soon as he was faced with substantial criticism in the House of Commons.

"While claiming to place human values and the high purpose of the war above political consideration, Mr. King then puts himself in a position for political action upon the slightest pretence," Mr. Bracken said.

"He seeks to convel the impression that there will be no election until 1945 while imposing a set of conditions which make it possible for him to call an election so soon after the opening of the House of Commons as any man raises his voice in what Mr. King may interpret to be substantial criticism. He approaches his political opponenst with a cloak over his sword."

Mr. Bracken said that "never in the history of Canada has a political leader been guilty of such arrogant aand pretence as was Mr. King on Monday night."

While seeking "by this arrogant and dictatorial position "to impose silence on his political opponents Mr. King was active in organizing a committee for political action.

In reply to Mr. King's suggestion of a possibility, which he did not consider likely, that differences, might arise within his own party which it would be impossible to reconcile, Mr. Bracken said this had already happened in the action of Hon. P. J. A. Cardin, former Transport Minister and member of the Bloc Populaire in leaving government ranks.

Voiced Criticism Once

Referring to his recent Dominion tour, which Mr. King had spoken of as being made in the interests of the Progressive Conservative party, Mr. Bracken said the trip was made to gain acquaintance with "the thinking people of Canada" and only on one occasion had he, during the tour, voiced criticism of the government.

On that occasion he spoke of the "political cowardice" and "the hoax of the home defence army." The accuracy of this criticism had later been borne out by piece-meal attempts to deal with manpower problems and the disbandment of the 6th, 7th and 8th Divisions "which never at any time were operational divisions but were, in fact, part of the hoax to which I referred."

Mr. Bracken said the prime minister's criticism of other parties came with ill-grace from the head of a party which had assumed full responsibility for the war effort, and his statement that there had been no political activity by his own party was "unjust."

He spoke of Mr. King as the leader of a government which had "deluged and has virtually monopolized the radio since the war began with self-adulation of the most extravagant kind" and which had "overwhelmed the mails and filled the waste-baskets of the Dominion with propaganda reeking with speeches of cabinet ministers and highly paid literary productions of a whole army of government employees."

The Progressive Conservative leader took issue also with Mr. King's claim to continuing public support. He said the Gallup poll, to which Mr. King had made reference, showed that he now had only half the support he enjoyed in the last general election.

"For my part, as leader of the Progressive Conservative party in Canada, no threats, no matter how arrogant, will deter me from my course of co-operation with the government, reserving the right to criticize as I and my associates deem it necessary in the interests of the people of Canada," Mr. Bracken said.

MORE ABOUT—

Milk Supplies

Continued from Page 1

Mr. Nadeau said it was estimated that during 1943 fluid milk sales to civilians would exceed those of 1942 by nine per cent. The cheese situation would be "most difficult" in the present year and domestic stocks would be greatly depleted.

Situation Tight.

The whole dairy situation was tight, but with the exception of cheese it would be possible to meet nearly all civilian demands, because of the butter ration program, a proposed evaporated milk ration program, and the depletion of reserve stocks of other products.

Canada would enter 1944 with "very low" dairy products stocks, production at its peak under present prices, labor and associated factors, and with demands continuing to expand. The 1944 program would call for all-out milk production.

BATTERY RECRUITS

Wesley Withers of 547 Douglas Avenue and George D. Boreham of 476 Donegale Street are recruits who have been taken on strength of the 4th Reserve Heavy Anti-Aircraft Battery during the past week. Another 3.7 ack-ack gun has been added to the Battery's equipment, making a total of four to be used for training purposes.

TORONTO FRUIT

TORONTO, Sept. 30 — (CP). — Wholesale fruit and vegetable prices were unchanged here today.

MORE ABOUT—

Allied Gains

Continued from Page 1

the Anglo -American allies can send armies into the peninsula.

No Prisoners Taken

Milijoi Gavrilovic, Yugoslav Embassy councillor, said in London that the Nazis, tacitly admitting the fierceness of the fighting in northeastern Italy, had directed their forces to take no more prisoners.

"German war criminals must answer individually if they flout the rules of war and slaughter prisoners of a duly-constituted army," the government spokesman warned.

Referring to differences between "Tito" and Mihailovic, he said he was more optimistic, as a result of the general Yugoslav opposition to the Germans, that the leaders of Yugoslav forces eventually would join under a common banner.

The Berlin radio, in a further acknowledgement of Yugoslav opposition in northern Italy, said that Nazi forces mopping up "Slovenian and Communist bands" in the area east of Gorizia, in northeastern Italy, were "progressing."

(The BBC heard by CBS, said an Allied warship "has brought arms to Yugoslav partisans along the Dalmatian coast.)

Faculty Motion Referred Back

MONTREAL, Sept. 30—(CP). — The question of creation of a Faculty of Theology at McGill University to replace the Presbyterian College, amalgamated with Knox College, Toronto, last term, was referred back to Presbyteries for discussion, when the subject was raised at to-day's session of the Montreal and Ottawa Synod. The Presbyteries will be asked to report directly to the General Assembly of the Church.

Rev. G. S. Lloyd of Cornwall, moved the matter be left to the Presbyteries, after delegates agreed they were not fully informed as to the details of the proposal.

The motion was supported by Dr. W. Orr Mulligan of Montreal.

C. M. Pitts of Ottawa objected to a motion by Dr. A. S. Reid of Montreal that the matter be left until two years after the war and the motion was defeated.

Mr. Pitts was elected convener of a committee to study post-war problems.

MORE ABOUT—

Three Reporters

Continued from Page 1

not so.

"The enemy was still in force on the outskirts of the town," he continued, "and after our troops had knocked out an anti-tank gun and had knocked out at bayonet point a machine-gun post that fired from a well hidden farm cart, the strength of resistance was made known.

"I had left my jeep and had walked down the road with my three friends.

"We stood in a knot by a street corner watching an assembly of armor when there as a blinding flash and a terrific explosion shook the ground.

"I was flung a great distance and was buried by falling debris. When I was able to look around I saw that my companions were dead.

Gingell suffered only scratches.

Ironically, news the correspondents had been killed reached London only a few hours after a prophetic story by Austin appeared in today's Daily Herald under the headline: "On the Road to Death."

"Along the road of death we were driving to the plain of Naples," the dispatch began.

"The worst is over," Austin wrote, "We have captured Camarelle... and are heading due east for Vesuvius and Naples.

"For the past five days of bitter fighting I have seen a mile added to the road of death each day."

These three deaths brought war casualties among British newspapermen to eight killed, 12 wounded, four missing and eight prisoners of war or interned.

(Two Canadian newspapermen have died in the war. Sam Robertson, London bureau superintendent of The Canadian Press, was drowned in 1941 when his ship was torpedoed off Eire while he was returning from a vacation in Canada. Edouard Baudry, CBC news broadcaster, died of wounds received when an aircraft carrying newsmen to Casablanca Churchill - Roosevelt conference flew over Spanish Morocco and came under Spanish anti-aircraft fire.

(In New York the magazine editor and publisher said 13 American war correspondents have been killed on far-flung fronts, three are missing, presumed dead, and 67 have been wounded.)

Was At Dieppe.

Austin served in the Battle of Britain as wing commander in charge of the press section of the R.A.F. fighter command. Returning to the Herald, he went on the Canadian-spearheaded Dieppe raid in August, 1942, then joined the British 1st Army as correspondent, going through the whole of the Tunisian campaign. He joined the 5th Army for the landing at Salerno.

Aged about 40, Austin had written three books, "We Landed at Dawn" —a story of Dieppe—"The Birth of an Army" and the government-sponsored "Fighter Command." Mrs. Austin survives with three daughters.

Mundy, aged 33, started newspaper work in Sydney, Australia, but soon came to London.

In 1941 he was sent to the east with the Australian Imperial forces, going through the Burma campaign. Last year he joined the British 8th Army for the North African and Tunisian campaigns.

Sale, 38, wrote "I Saw Berlin Burn" as the first phase in his description of a flight over Berlin last January 16 in a heavy British bomber. His chronicle of the bombing was so highly regarded he later lectured to many R.A.F. personnel on his experience in the raid.

Fuel Dealers Suggest Using Subsidy

Seeking an effective means of helping the local wood fuel trade to get back into operations, including production, R. H. Candy of the office of the Wood Fuel Controller, Ottawa, discussed with them the price structure which drove them out of that phase of their established business, at a meeting in the city hall this morning.

The session adjourned at one o'clock in the hope of reaching some definite understanding this afternoon. Peterborough and Lakefield fuel dealers and fuel wood operator-dealers were represented, with Mayor Hamilton presiding, and Harold R. Scott, M.P.P., and Reeve M. H. Johnston of North Monaghan present.

One of the proposals from the trade standpoint suggested that the problem of wood supply be left to the municipal fuel committee.

"We've got to have the dealers in on it," Mayor Hamilton replied. "The city cannot handle 35,000 cords of wood."

Mr. Candy reminded the meeting that the city council's participation was limited in scope by the Ontario Municipal Act.

Vindicate Prices

Several of the dealers pointed out that the present discussion of basic prices was a vindication of their trade in so far as it focussed at this stage attention on costs which had forced them out of action last winter and spring. One of the comments was that if Mr. Candy had been available early in the year the established fuel business here would have been able to meet conditions as they developed at that time, and the net result would probably have been an adequate supply of fuel wood for this community.

The public, it was said, had not been informed of basic prices which prevented the trade from continuing this year the operations they had planned. Dealers and other producers had been forced out of business by ceiling prices which left them with the alternative of financial loss, and the existing state of reduced supply was predicted by the trade when they urged the city months ago to "get into the wood business."

One of the statements of comparative prices was to the effect that slab wood was selling at $8 a cord in Lindsay as compared with $7 in Peterborough.

Selfless Interest

"I know the dealers here were the first to ask us to go into the wood business," said Mayor Hamilton. "I know they have been worried, and I can assure Mr. Candy that there is nothing selfish in their attitude."

Reeve Johnston expressed the wish that the suburban part of the township be considered on the same terms as the city in regard to fuel supply.

A suggestion of transportation subsidy was put forth by Mr. Candy as the most convenient solution to Peterborough's immediate problem, but nothing definite was determined at the noon recess.

Cheese, Produce and Livestock

WINNIPEG GRAIN.

WINNIPEG, Sept. 30 — (CP). — Rye the only grain trading freely on the Winnipeg Grain Exchange, reached its highest levels since July, 1937, yesterday in a moderately active session.

Advances of more than 2 cents were registered as traders continued to focus their attention on this commodity following Tuesday's announcement that the Federal Government had suspended the wheat trading on the Exchange. Closing values were 1 to 1⅝ cents a bushel higher.

Cash wheat trade was at a standstill with the exception of a few adjustment transactions in top grades.

Winnipeg Futures.

	Open	High	Low	Close	Prev. Close
Oats—					
Oct.	....	....	....	51⅛	51⅛
Dec.	....	....	....	51⅛	51⅛
May	....	....	....	51⅛	51⅛
Barley—					
Oct	....	....	....	64⅜	64⅜
Dec.	....	....	....	64⅜	64⅜
May	....	....	....	63¾	64⅜
Rye—					
Oct.	105⅞	106⅝	105¾	106⅝	107¼
Dec.	106	106⅞	105⅝	106½	105½
May	107¾	108½	107	108	107

MONTREAL PRODUCE

MONTREAL, Sept. 30 — (CP)—Canadian Commodity Exchange.—Spot: Butter, Quebec (92 score) 33⅞c to 34⅛c; Eggs, B.I. Eastern A large 50cB; A medium 48cB, A pullets 44cB; E-B 41cB, E-C 30½c to 31½c.

Futures: Butter, Nov. 34⅛c to 34⅜c; Eggs, Oct. 49cB.

HOG PRICES

TORONTO, Sept. 30 — (CP).—Prices were unchanged at bacon-hog markets reporting early today.

Liveweight: Chatham $12.

Dressedweight: Chatham $16.10 plus transportation, Hamilton $16.75 delivered, Hull $15.90 plus transportation, London $16.50 delivered, Stratford $16.60 delivered.

TORONTO PRODUCE

TORONTO, Sept. 30 — (CP).—Eggs: Wholesale to retail, A large 50c, A medium 48c, A pullet 45c, B 45c, C 40c, country shippers quoted graded eggs, cases free, A large 50c, A medium 48cB, B 42c, C 34c.

Butter: First grade solids 33⅞c, second 30¾c to 31¾c.

TORONTO LIVESTOCK

TORONTO, Sept. 30 — (CP). — Cattle trade was slow on a plain quality supply up to midsession on the livestock market here today. A few veal calves sold steady. The few lambs offered, hogs and sheep were steady. Fresh receipts of calves were mostly grassers. These were not sold.

Unsold from yesterday were 700 head of cattle, all stockers.

Receipts reported by the Dominion Marketing Service were:—

Cattle 30, calves 300, hogs 260, sheep and lambs 520.

Prices in the trade were:

Cattle: A few butcher steers and heifers sold at $10 to $11.50, boners $6.75 to $9, plain stockers $7 to $9.25.

Calves: Vealers $12 to $15.50

Lambs: The few offered $13.50 to $12.75 good ewes and wethers.

Sheep: $4.50 to $8.50.

Hogs: $16.75 dressedweight with sows mostly $14.50 dressed.

MORE ABOUT—

Five Americans

Continued from Page 1

A few miutes later a British patrol arrived and went slowly up the street to the first corner and instantly the rattle of a German machine-gun broke the stillness. Then came the crack of an anti-tank gun

Flanked Outpost.

While we lay low British infantry, led by townspeople, slipped through gardens and over walls to flank the position, and it was finally silenced, with some prisoners taken.

This town was full of crazy people literally insane with joy. They were so happy they were forcing cigarettes on all of us instead of begging them.

Meanwhile the bells were ringing and it was like a fete day, with the war far away.

Road Blocked.

That didn't last long. On the road leading from the town to Pompei a German tank and two self-propelled artillery pieces boldly emerged. The tank planted itself squarely in the centre of the rad. Its big gun was poitned at the turn in the street. Nothing could come around the turn, not even a big British tank, without the Germans getting the first shot and it would prove fatal at that short range.

For a few moments we stood on that corner, practically looking down the barrel of the tank's big gun. It was utterly silent and seemingly dead there in the road. We saw British mortar shells exploding all around it and still there was no sign of life anywhere in or around the tank.

A British tank and a reconnaissance vehicle clattered up behind us Suddenly there was a crash that seemed to shake the world.

Like Blast Furnace

What felt like a blast furnace shot past us. A massive stone house trembled from the concussion and the street was suddenly filled with dust and smoke. It happened too swiftly for realization. We felt only the heat and the shock. Then I looked back over my shoulder.

The corner of the building where we had been standing 10 seconds before was blown to bits. Two figures, terribly still, lay beneath in a hole where the shell struck. They were Tommies with whom we had been talking. One had borrowed a match from us.

The British soldiers returned the fire and for a few sickening moments we pressed ourselves against a stone wall with shells passing in both directions. During a brief lull we escaped back down the street. The dancing Italians had all vanished. There was nobody in the streets but Tommies lying flat on the sidewalks.

MORE ABOUT—

Allies Pass

Continued from Page 1

announced last Saturday that American casualties at Salerno, up to Sept. 15, totalled 3,497.)

The capture of Torre Annunziata would place the 5th Army nine miles from Naples' city limits along the flat plain bordering the Gulf.

Even if the Germans planned a temporary stand on the western slope of Vesuvius, it was probably the entry into Naples would be within a day or two.

In capturing Mercato San Severino the Allies continued to develop their flanking movement against the city. The town is eight miles northeast of Nocera, capture of which was announced yesterday, and about 12 miles southwest of Avellino, the communications centre east of Naples.

The capture of Naples will complement perfectly the earlier seizure of the Foggia air centre.

Naples' great harbor is big enough to accommodate a tremendous marshalling of force and may become the main fleet, supply and ground force base for a drive up the peninsula or into the Balkans.

Meanwhile, the slow pressure against the Germans promised to give to the Allies soon the substantial island base of Corsica. From there and from Sardina they can threaten the seaward flank of the enemy.

Gen. Montgomery's thrust northward along the Adriatic also poised a flanking threat to the Germans' next possible defence position along the Volturno river, some 20 miles north of Naples.

The 8th Army was not encountering any resistance worthy of the name and was expanding rapidly in the plain of Foggia which was now almost entirely under Allied domination.

The steady and studied development of invasion bases across the Adriatic from the Balkans was illustrated by the capture of Manfredonia on the spur of the boot, a fairly important seaport.

After being grounded several days by bad weather Allied air forces yesterday attacked rail and highway bridges heavily within a 25-mile radius east, northeast and north of Naples.

The approaches to the bottleneck bridge at Castelvenere on the Naples-Benevento road were ripped up in one of these forays.

The Middle East air force announced new bombings of enemy airdromes in Greece ond Rhodes, and said the Germans struck at the British-occupied island of Kos in the Dodecanese yesterday.

8th Army At Manfredonia On Adriatic Coast 5th Army Close To Naples

Medium Bombers Paste Wide Area Hitting Escape Routes Nazis Continue Naples Demolitions

ALLIED HEADQUARTERS, North Africa, Sept. 30—(AP).—The Anglo-American 5th Army, advancing rapidly on Naples has pushed forward on the Naples plain toward the big Italian port, capturing Pompei and Mercato San Severino, a communique said today.

Pompei, ancient city at the foot of Mount Vesuvius which once destroyed it, lies along the coast about 10 miles from Naples. Mercato San Severino is about 22 miles southeast of Naples and eight miles northeast of Nocera the capture of which was announced yesterday.

On the Adriatic, the British 8th Army, which includes the Canadian 1st Division, continued to make satisfactory progress, the communique said, and reached the seaside town of Manfredonia, 20 miles as the crow flies from Zapponeta where Gen. Sir Bernard Montgomery's forces last were reported.

On the approaches to Naples the "enemy continues to cover his withdrawal by extensive demolitions," the war bulletin said.

Medium bombers of the North African Air Force took to the air and raided Cancello, Benevento Formia, Piano and Amorosi—all along escape routes that German forces must use in withdrawing before the advancing Allied forces.

Hit Road Junctions

The communique said road junctions around Cancello, 13 miles northeast of Naples, near Amorosi 27 miles to the northeast, and around Piano.

Fighters and fighter-bombers also swept over the Benevento battle area, 32 miles northeast of Naples toward the centre of the peninsula, attacking targets that presented themselves. Fighter-bombers shot up a bridge near Appollinare.

A night flight to Formia, along the coast 43 miles northwest of Naples, was the deepest penetration into enemy territory.

One Allied aircraft did not return during the day. No German planes were encountered, the communique said.

The bulletin made belated announcement of the destruction of three additional enemy aircraft in a dogfight Sept. 25.

Open Rink Bowling Tourney Great Success

Playing under ideal Autumn weather the ladies of the Peterborough Lawn Bowling club held their annual open rink tournament for the Duffus Trophy on Wednesday afternoon and evening. This was the tournament that was scheduled for July 14, but rain came during the afternoon, causing the tournament to be withdrawn.

However with rinks from Lindsay, Port Hope, Cobourg and our local club, a nice entry was on hand by 1.45 p.m. It was a glorious day and the bowling was in keeping with the weather—all that could be expected.

To Mrs. H. Wilson's rink from our own club goes the honor of winning first place and the J. J. Duffus Cup, with Mrs. W. Jardine, Lindsay, coming in second place. These two rinks were the only three game winners.

High for two wins went to Mrs. J. Arnold, Peterborough, and high single goes to Mrs. L. Bearne's rink, also of Peterborough.

During the intermission between the second and third games, the committee served hot soup and biscuits, and tea and cookies, which made a big hit with all the ladies.

The games were all over by eight o'clock, and we believe everybody went home happy.

We were informed last evening that we may have the lights for night bowling up to and including Saturday, October 2, and this being the case, here is our week-end program:—Friday night, 7.30 p.m., a big mixed tournament, draw from the board, fee 25c.

Saturday afternoon, men's open doubles, choose your own partner, entry fee $1.50 pair. 3 16-end games and to play right through.

Winners

1st—Duffus Cup and each lingerie, Peterborough—Mrs. F. Hall, Mrs. B. McLean, Mrs. F. Dawe, Mrs. H. Wilson, skip.

2nd—Each a Pyrex tea kettle, Lindsay—Mrs J. Mackie. Mrs. A. St. John, Mrs. F. Crichton, Mrs. W. Jardine, skip.

3rd—Each a pair of bath towels, Peterborough — Mrs. A. Nimmons, Mrs. R. French, Mrs. C. Williamson, Mrs. J. Arnold, skip.

4th—Each a pair of hose, Peterborough—Mrs. P. Sexsmith, Mrs. A. McWilliams, Mrs. S. Deyman, Mrs. L. Bearne, skip.

First Round

Peterborough — Cobourg
Mrs. Hendry 24, Mrs. J. Harrison 7
Peterborough — Cobourg
Mrs. Staunton 6, Mrs. McKinnon 11
Peterborough — Lindsay
Mrs. J. Arnold 9, Mrs. W. Jardine 9
Peterborough — Peterborough
Mrs. H. Beatty 14, Mrs. Graham 11
Peterborough — Peterborough
Mrs. Greenslade 16, Miss L. Allan 12
Peterborough — Port Hope
Mrs. C. Renaud 5, Mrs. V. Meade 15
Peterborough — Peterborough
Mrs. H. Wilson 16, Mrs Hepburn 8
Peterborough — Peterborough
Mrs. L. Bearne 13, Mrs. Coleman 8

Second Round

Mrs. R. Hendry 8, Mrs. H. Wilson 15
Mrs. V. Meade 5, Mrs. Greenslade 17
Mrs. Beatty 8, Mrs. McKinnon 15
Mrs L. Bearne 13, Mrs. Jardine 13
Mrs. C. Renaud 10, Mrs. Staunton 10
Mrs. H. Graham 6, Miss L Allan 15
Mrs. Coleman 12, Mrs. Hepburn 9
Mrs J. Harrison 5, Mrs. J. Arnold 18

Third Round

Mrs. H. Wilson 16, Mrs. Greenslade 8
Mrs. J. Arnold 16, Mrs. L. Bearne 10
Mrs. R. Hendry 14, Miss L. Allan 6
Mrs. C. Renaud 8, Mrs. Coleman 15
Mrs. Jardine 10, Mrs. McKinnon 9
Mrs. H. Beatty 6, Mrs. V. Meade 13
Mrs. Harrison 13, Mrs. Staunton 7
Mrs. Hepburn 19, Mrs. H. Graham 3

Jewish Citizens Mark New Year

Rosh Hashanah, the Jewish New Year, beginning on Wednesday at sunset, continues through today and Friday and services are being held in Peterborough to celebrate the solemn occasion. Special prayers will be offered for the British Empire, for the King and Queen, for war victims and for the speedy bringing of final victory and peace.

The services this year, which will be under the direction of Rabbi Bronstein from Toronto, are being held at the new Beth-Israel Synagogue on Reid street, formerly the Trinity Sunday School hall. Recently purchased to take the place of the old synagogue on Aylmer street, it is being fixed up to serve as a place of worship, a community hall, Sunday School and Hebrew school for nightly instruction of Jewish children.

This is the beginning of year 5704 in the Jewish calendar and the holiday itself is one of particular solemnity. Jewish business houses generally are closed during the two days of the New Year and on Yom Kippur, the Day of Atonement, which will occur this year on Saturday, October 9, while Jewish school children remain absent from their classes in order to participate in the services.

Once a season of altar sacrifices, the New Year is now a time of penitence, prayer and self-security, a period when the individual prays for forgiveness and for strength and grace to meet the future trials of daily life. During the morning services the Shofar, a ram's horn, is sounded to remind the congregation of the judgment God passes on all men at this season, and to summon every person to repentance. Originally marking the beginning of the agricultural and economic year in Palestine, the holiday of the New Year has gradually developed into a day of judgment.

Mothers
This will remind you that

Dr. Chase's Syrup
is just as dependable as ever for the relief of Coughs, Colds, Bronchitis, etc.
35 & 75

Cedar Creek Factory Maker Is Seymour Fair Cheese Champion

CAMPBELLFORD, Sept. 30 — Ideal weather attracted a crowd estmiated at close to three thousand people to the Campbellford Fair here yesterday and though entries in practically every section were fewer than those of a year ago directors had arranged a program of special events which more than compensated for any shortcoming on the part of exhibits.

As it has for the past two years, the fair again served the dual purpose of being an exhibition both for the farmer and the urban and rural school pupil. Two of the main events so far as the young boys were concerned were the Foal Club judging which took place in main ring where twelve colts were shown and placed by Agriculture Representative R. C. Banbury. The boys made an impressive sight as they lined up across the field for their showmanship contest which was won by Leslie Platt of Warkworth. Percy Greenly of Warkworth had the prize winning colt and the second prize winner was owned by W. W. Archer the Fair president and shown by Ed. Quinn. Equally interesting was the Calf Club in which twelve of the original contestants took part in the demonstration of showmanship.

Cheese Exhibit

Close to $1000. worth of the finest cheese in the province made up the chief display in the general exhibits building. A total of 36 cheese were shown by eight factories making an even bigger show than last year and Chief Dairy Instructor for Western Ontario and Central Ontario, J. M. Bain of London, who was one of the judges, described it as "one of the finest exhibits of cheese I've seen anywhere this season." James L. Irwin of the Federal Grading Staff, Belleville and W. H. Moore, Dairy Instructor, Peterborough assisted with the judging. Instructor J. A. Murray confirmed the fact the show was not only larger but included better quality cheese than was exhibited a year ago. There was over $80.00 offered in prizes for cheese and in addition to the money was the even more coveted esteem which went to the winning makers. The best cheese exhibited was made by Sam Hobbs of Cedar Creek factory and his product rated a score of 97.95 and won the Cheese Buyers' special prize. Other high scores were 97.15 made by Wes Remington, 97.75 earned by Doug. Rowe.

The exhibition of cattle was a reflection of the labor problem rather than of decreased interest in the fair. At least that was the opinion of officials who had visited other fairs this fall. Largest entry was in the Holstein class where two well known exhibitors E. L. Anderson and H. J. Petty competed. There was but a single herd of Ayrshire cattle represented while the Jersey section attracted three exhibitors two from the township of Seymour and one from Cannifton.

For those who were interested in softball an exhibition was staged between Seymour East and Seymour West. It was a seven inning match with Seymour West winning by a close 8 to 7 score, with Cliff Anderson pitcher for the winner, helping the cause along by a home run in the 4th inning. Bruce McComb was on the mound for Seymour East. An event which attracted great attention when the judging of horses was completed was the drawing contest for which the Society provided a stone boat loaded with the biggest stone they could find on the ground. Three teams completed and the winners were: 1 John Doyle of Marmora; 2 R. G. Curle, Campbellford; 3 Ernest Petherick, Campbellford.

Other special events and their winners were:

Potato Race— 1 Percy Edwards, Trenton; 2 Bradley Paul.

Girl soloist—1 Helen Beatty, 2 Lorraine Scott. Most freckles—Jack MacDonald. Fattest boy or girl—Billy Smtih; oldest man, John Brown, 83; old time fiddlers' contest, 1 Mrs. Dainnard. 2 Mr. Steve Hann; step dance (boys), 1 William Blakely, 2 Ed Jordan; step dance (girls), 1 Birdie Simpson, 2 Helen Beatty

Following is a continuation of the prize list:

Poultry, W. E. Stollery, Judge. American—

Plymouth Rocks, barred—Cock, 1 R. M. Brown, Peterborough. Hen, 1 and 2 Brown; 3 Allan Mann, Peterborough. Cockerel, 1 Mann; 2 and 3 Brown. Pullet, 1 and 2

Plymouth Rocks, white—Cock, 1 Mann; hen, 1 and 2, Brown; 3 Mann; cockerel, 1 Mann; 2 and 3 Brown; pullet, 1 and 2 Brown, 3 Mann.

Wyandottes, Columbian—Cock, 1 Brown; hen, 1 and 2 Brown; pullet, 1 and 2 Brown.

Wyandottes, white — Cock, 1 Brown; hen, 1 Brown, 2 Mann; cockerel, 1 Brown, 2 Mann; pullet, 1 Brown; 2 Mann.

Rhode Island Red, S.C.—Cock, 1 Mann; 2 Brown; hen, 1 and 2 Brown; 3 Mann; cockerel and pullet, 1 and 2 Brown.

Rhode Island Reds, R.C.—Cockerel and pullet, 1 and 2 Brown.

Jersey Black Giants—Hen, 1 and 2 Brown; 3 Mann; cockerel, 1 and 2 Brown; 3 Mann; pullet, 1 Brown; 2 Mann; 3 Brown.

New Hampshire Red—Cock and hen, 1 Brown; 2 Mann; cockerel and pullet, 1 Mann; 2 Brown.

Mediterranean Breeds.

Leghorn, S.C. Brown—Mann 1st in all classes and Brown 2nd and 3rd in each.

Leghorn, R.C. Brown—Cock and hen—1 Brown; 2 Mann; cockerel, 1 Mann, Brown; pullet, 1 Brown.

Leghorn, S.C. White—Cock and hen, 1 and 2 Brown; hen, 3 Mann; cockerel, 1 and 3 Brown, 2 Mann; pullet, 1 and 2 Brown; 3 Mann.

Leghorn, R.C. White —Hen, 1 Brown; cockerel and pullet, 1 and 2 Brown.

Leghorn, S.C. Black—Brown 1 and 2 in all classes.

Minoracs, Black—Cock, 1 Mann; hen, 1and 2 Brown; 3 Mann; cockerel, 1 Brown; 2 Mann; pullet, 1 Brown; 2 Mann.

Anconas— Cock, 1 Brown; hen, cockerel and pullet, 1 and 2 Brown

Bantams—Cochins, White— Cock, and hen, 1 and 2 Brown; pullet, 1 Brown; Cochins, Buff—Cock, 1 Brown; hen, cockerel and pullet, 1 and 2 Brown.

Ducks.

Pekin—Cock, hen and cockerel, 1 and 2 Brown; pullet, 1, 2 and 3 Brown.

Aylesbury—Hen, 15 Brown.

Rouen—Cock, hen, cockerel and pullet—1 and 2 Brown.

Cayuga—Hen, 1 Brown.

Indian Runner—Cock, 1 Brown; hen, 1 and 2 Brown.

Muscovy—Brown 1st and 2nd in all classes.

Geese.

Toulouse—Cock, 1 and 2 Brown; hen, cockerel and pullet, 1 Brown.

Embden—Cock, hen, cockerel— 1 Brown; pullet, 1 and 2 Brown.

African—Brown 1st and 2nd in all classes.

Chinese—Brown took 1st in all classes.

Turkeys.

Bronze— Cock, 1 Mann; hen, 1 and 2 Brown; 3 Mann; cockerel and pullet, 1 and 2 Mann.

White—Cock, 1 Brown; 2 and 3 Mann; hen, 1 and 2 Mann; 3 Brown; cockerel, 1 and 2 Brown, pullet, 1, 2 and 3 Mann.

Orchard and Garden Products.

Duchess Apples—1, Clem H. Ketcheson, Belleville. Wealthy Apples —Ketcheson. Alexander Apples—1 Ketcheson; Wagner Apples— 1 Ketcheson; Ontario Apples— 1 Ketcheson; Gano Apples—1 Ketcheson; St. Lawrence Apples—1 Ketcheson; Ben Davis—1 Ketcheson; Crab Apples—1 Ketcheson, 2 Ernest Fairman; MacIntosh Reds—1 Ketcheson; Wolfe River—1 Ketcheson, 2 Mrs. J. A. Mitchell; Fameuse, Bellflowers and Spy Apples—1 Ketcheson; Russet—1 Mrs. J. A. Mitchell, 2 Ketcheson; Baldwin, Talmon Sweet, Greening—1, Ketcheson; Anjour Pears—1 Ketcheson; Damson Plums—1 Mrs. J. Mitchell, 2 Ketcheson; Watermelons and Muskmelons—1 Ketcheson; Collection of Apples—1 Ketcheson.

APIARY AND OTHER PRODUCTS

Honey in comb—1 Mrs. Ira Lowe, Ira.

Honey, extracted—1 Mrs. Roy Putnam, Wooler, 2 Mrs. L. E. Bryant, Wooler.

Honey display—1 Mrs. I. Lowe.

Maple Syrup—1 Mrs. R. G. Curle, 2 Mrs. Lowe.

Hen's eggs, white—1 Curle, 2 E. Fairman.

Hen's eggs, brown—1 Mrs. Lowe, 2 Curle.

Specials — P. H. MacMillan for best dozen white shelled eggs, 1 R. G. Curle.

P. H. MacMillan's for best dozen brown shelled eggs, 1 Mrs. Lowe.

DAIRY PRODUCTS

Factory cheese, white — 1 Sam Hobbs, Cedar Creek, 2 Douglas Rowe, Hoards, 3 W. Remington Frankford, 4 Verne Spencer, Menie.

Home rendered lard—1 Mrs. John Mitchell.

Home made hand soap — 1 Mrs. Lowe, 2 Mrs. Mitchell.

Local Cheese Special — 1 Doug. Rowe, 2 Wes. Remington, 3 Les. Shillinglaw, 4 Verne Spencer, 5 Sam Hobbs 6 W. P. Moore.

Cheese Buyers Special — 1 Sam Hobbs, 2 Doug. Rowe, 3 Verne Spencer, 4 C. S. McKeown, 5 Les. Shillinglaw.

Cheese Patron's Special—1 Wes. Remington 2 Les. Shillinglaw, 3 W. P. Moore, 4 Doug. Dowe, 5 Verne Spencer.

Cheese Board Special — 1 Verne Spencer, 2 W. P. Moore, 3 Doug. Rowe, 4 C. S. McKeown, 5 Sam Hobbs.

J. A. Murray Special—1 Verne Spencer, 2 Doug. Rowe.

Judges of cheese were J. M. Bain and W. J. Moore

FLOWERS

Collection cut flowers — 1 Mrs. John Simpson, Campbellford.

Bouquet gladioli and basket cut flowers—1 Clem H. Ketcheson.

(Contiued on Page 5).

Gunner Overseas

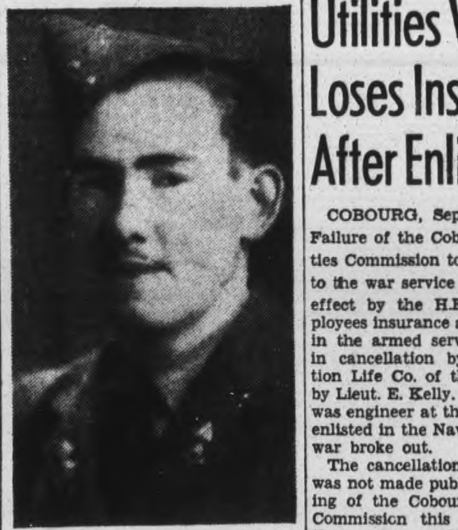

Mrs. Mervan Brown has received word of the arrival of her husband overseas. Before enlisting Gnr. Brown was employed at the Quaker Oats, and he received his training at Petawawa and Simcoe. He is the son of Mr. and Mrs. Arthur Brown, 577 Harvey Street. A brother, Cpl. Ernest Brown of the R.C.A.F., spent a year in Labrador and is now at Fingal.

COBOURG

Utilities Worker Loses Insurance After Enlisting

COBOURG, Sept. 30 — (ENS)— Failure of the Cobourg Public Utilities Commission to subscribe in 1940 to the war service policy placed into effect by the H.E.P.C. on all employees insurance and pensions while in the armed services, has resulted in cancellation by the Confederation Life Co. of the insurance held by Lieut. E. Kelly. Lieut. Kelly, who was engineer at the pumping station enlisted in the Navy some time after war broke out.

The cancellation of the insurance was not made public until the meeting of the Cobourg Public Utilities Commission this week, although there was a reference to it in a meeting held on August 30. The press were not invited to the meeting of August 30.

The Commission has written a letter to the secretary of the H.E.P.C. with the view of securing the influence of the H.E.P.C. on their behalf but in reply the secretary informed the local commission that nothing could be done The local Commission is now considering contacting the members of the H.E.P.C. individually and failing that will endeavor to take out insurance for Lieut. Kelly in another company.

No Longer Employed

The letter of September 11 to the secretary of the H.E.P.C. sums up the situation and is as follows:

"We are taking the liberty of requesting the consideration of the H.E.P.C. regarding the cancellation of one of our employee's contract with the Pension and Insurance Fund.

"In 1940 when the War Service Agreement was first mentioned to the contributing municipalities, Cobourg Public Utilities did not see their way clear to enter into this agreement. At that time it did not appear that there would be any employees that would be affected by enlistment. However, in July 1941, one employee, Mr. E. B. Kelly, enlisted in the Navy and was granted leave of absence and was assured by the local Commission that they would carry on his contribution as well as their own, to the P. & I. Fund.

"It was not realized then that according to the interpretation this could not be done. Contributions were made to and accepted regularly by the Association until April 1943, when we were informed that Mr. Kelly's insurance and service annuity benefits must be cancelled as of July 1941. Mr. Kelly's enlistment was reported but the Confederation Life Association states that they had overlooked this fact in our annual return in 1942 and had not noticed it until they recieved the return in April of 1943.

Will Pay Arrears

"The cancellation is based chiefly on the fact that Mr. Kelly cannot be considered a contributing employee, in that he is working for another employer, his King and Country. Cheques covering the excess contributions since 1941 have been returned to us and our efforts to date to have Mr. Kelly re-instated, have failed. The local commission is very much concerned as Mr. Kelly is being made suffer a very heavy penalty. Admitting that they did not realize the consequences as they have developed, by not signing the War Services Agreement in 1940 the local Commission has advised the Confederation Life Association that they would now sign the agreement and pay such contributions as may be in arrears in order that Mr. Kelly may not lose his pension or insurance benefits. This request has also been refused.

"We have already informed Mr. Kelly of the Association's decision and he feels very keenly about it. If a personal interview with Dr. Hogg or the Commision would do anything to affect a reconsideration, we would respectfully ask that this be arranged. On the other hand we would appreciate the efforts of the Hydro Electric Power Commission on our behalf to have Mr. Kelly reinstated. Yours very truly, Public Utiities Commission of Cobourg.

Too Vague

Enlarging further on the matter the following statement was issued Wednesday by Harry McGuire, chairman of the Cobourg Public Utilities Commission:

"When the war service policy was first proposed back in 1940, the matter was somewhat vague and the Commission could be furnished no definite idea of the costs and the Commission felt it unwise to commit itself and subsequent Commissions to something of which we were still somewhat in the dark. With that in mind we didn't become a party to the agreement. It was not until April of this year that we were advised that Mr. Kelly's insurance must be cancelled. We are most anxious to have Mr. Kelly protected and we will make every effort to see that he is covered."

Four Generations Meet In Millbrook

Four generations are shown in this picture, including J. J. Clarke, 77, whose whole life, with the exception of a short time in the West, has been spent at Millbrook; his daughter, Mrs. W. S. Conliffe, of Ogdensburg, N.Y.; her daughter, Mrs. H. J. Whiston, of Toronto; and Mrs. Whiston's little son, Wayne, aged three months. The picture was taken at a family reunion held at Millbrook. Mr. Clarke's only son, John D. Clarke, has enlisted in the R.C.A.F., and is at present still in Canada; and he has also five grandsons and two granddaughter, in the active forces.

Over-Age Chaplains Return To Canada

OTTAWA, Sept. 30.—(CP).—Hon Brig. C. A. Wells, principal Protestant chaplain to the Canadian forces, last night announced the return to Canada of Hon. Lt.-Col. C. G. Hepburn, rector of All Saints' Anglican church here, and Hon. Lt.-Col. W. C. Mawhinney, former rectro of St. Thomas Wesley United church, Saskatoon.

Col. Hepburn had been serving as principal Protestant chaplain in England. He and Col. Mawhinney were sent back to Canada after a new age limit had been applied to chaplains serving overseas. Col. Mawhinney has been appointed district chaplain of Military District No 3, Kingston, Ont. He had served overseas as senior Protestant chaplain of the Canadian Armored Corps.

Before going overseas he was district chaplain of M.D. No. 12, Regina.

Bensfort News

Mr. R. Robertson, Mr. K. Nurse and Mrs. K. D. Sisson of Fowler's corners, were recent visitors at Bensfort.

The W.M.S. of Bensfort United church will be guests of the Centreville W.M.S. on October 6, at 2.30 p.m., when Mrs. S. Grey of Garden Hill, will speak.

Mr. and Mrs. C. Barnard and family were guests of Mr. and Mrs. C. Manley on Sunday and attended anniversary services at Plainville.

Fire Kills Butcher

OWEN SOUND, Sept. 30 (CP)— Joseph Goetz, 75, butcher of nearby Hepworth was burned or suffocated to death yesterday when a tar mixture he was heating on a kitchen stove exploded setting afire to his clothing and causing burns about head and hands. Mrs. Emil Blyth and Delia Goetz of Walkerton are daughters.

COBOURG

Family Doctors Not Specialists Must Be Trained

COBOURG, Sept. 30—(ENS). — Majority of students going into medicine must consider being general practitioners rather than specializing if medicine is to operate under a health insurance plan, stated Dr. H. M. Torrington of Sudbury, president-elect of the Ontario Medical Association, in addressing the district medical meeting of the O.M.A. held here on Wednesday.

About 42 doctors were in attendance, coming from the Counties of Victoria, Peterborough, Durham. Northumberland, Prince Edward, Hastings and Haliburton.

Officers for the coming year are Dr. H. D. Logan, Lindsay, counsellor; Dr. H. V. Dobson, Peterborough, senior vice-counsellor; and Dr. A. R. Richards, Cobourg, junior vice-counsellor.

Hon. Dr. R. P. Vivian, Minister of Public Health and Welfare, was to have been present for the luncheon yesterday but was unable to attend. E. W. Vanstone of the Medical Welfare Board, spoke instead.

Special Lectures.

At the clinical sessions lectures were given by Dr. Fred Blackwell of Cobourg on "Blood Transfusions"; Dr. George Peacock of Grafton, "Hydronephroma"; Dr. A. R. Richards of Cobourg, "Developmental Anomalies"; Dr. W. Birks of Bowmanville, "Post-partum Complications"; Dr George Stobie, of Belleville, "Carcinoma of Sigmoid".

At the scientific session, papers were given by Dr. F. I. Lewis of Toronto. "The Management of Fresh Fractures of the Neck of the Femur," and by Dr. W. C. McGuire of Hamilton on "The Kenny Method of Treating Infantile Paralysis."

Addressing the luncheon yesterday Dr. Torrington expresed his pleasure in the attendance of lady doctors at the meeting. During the course of his address he pointed out that 60 per cent of the medical students were from cities and 40 percent were from suburban areas.

(Continued on Page 5)

Canadian, Designer Of Baha'i Temple

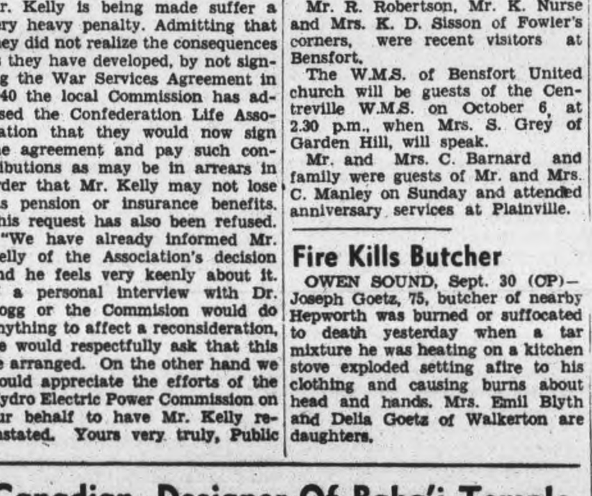

A French Canadian architect, the late Louis Bourgeois, was the designer of this first Baha'i Temple in the western hemisphere. Finished after 30 years in Wilmette, Ill., it will be the centre of an international gathering of Baha'is on May 22, 1944. Baha'i followers emphasize a world faith absorbing all religions and the temple's nine sides symbolize the world's nine chief religions.

Nourishing!
READY CUT MACARONI
EASY TO PREPARE

RECIPES ON EVERY PACKAGE
CATELLI MACARONI PRODUCTS

You'll eat porridge because you LIKE it
WHEN IT'S MADE WITH OGILVIE OATS
If it's 'Ogilvie'-it's good!
THE OGILVIE FLOUR MILLS COMPANY LIMITED

LEND A QUARTER SAVE A LIFE
Buy WAR SAVINGS STAMPS AT YOUR DRUGGIST'S
September campaign for medical supplies for the Armed Forces.

ENO'S 'FRUIT SALT'
FIRST THING EVERY MORNING

STAYS FRESH LONGER
Ann Page BREAD
FOOD A&P STORES
VITAMIN "B" CANADA APPROVED
WHITE, WHOLE WHEAT CRACKED WHEAT OR ANN PAGE MILK LOAF 2 BIG 24-oz. WRAPPED LOAVES 15c

A&P Garden-Fresh FRUITS & VEGETABLES

NATIVE GROWN GRAPES	BLUE CONCORD	6-qt. Bskt.	49c
NATIVE GROWN BAXTER APPLES	Domestic Grade	3 lbs.	17c
NATIVE GROWN CELERY HEARTS	White or Pascal	2 bchs.	19c
NATIVE GROWN TURNIPS	Washed and Waxed	lb.	4c
NATIVE GROWN CABBAGE	Fresh Green Large Head	ea.	8c
NATIVE GROWN CARROTS	No. 1 Grade Washed	4 lbs.	15c
NATIVE GROWN ONIONS	Cooking No. 1 Grade	3 lbs.	19c

Enjoy a Second Cup of Delicious
A&P COFFEE
No Better Coffee in any Package at any Price
CUSTOM GROUND
BOKAR vigorous-winey lb. 35¢
8 O'CLOCK mild-mellow lb. 31¢
RED CIRCLE rich-full bodied lb. 27¢
2 Coupons 1 pound — 1 Coupon ½ pound

A&P HIGH QUALITY MEATS
Special or Commercial Quality Beef
STEAKS or ROASTS

ROUND BONELESS	¾ lb. per Coupon	lb.	38c
SIRLOIN	1 lb. per Coupon	lb.	39c
BLADE ROAST	1¼ lbs. per Coupon	lb.	26c
SHORT RIB	1 lb. per Coupon	lb.	28
Prime Rib Roast	First 5 Ribs 1 lb. per Coupon	lb.	29c
COD FILLETS	Choice	lb.	29c
SALMON	Choice Silverbright	Piece lb.	23c
Centre Cuts or Sliced		lb.	25c

Ration Coupons Valid
Sugar ...... Nos. 1 to 16
Tea-Coffee .... Nos. 1 t 17
Preserves Nos. D1, 2, 3, 4 & 5
Meat .... Nos. 13 to 19
Nos. 13 to 16 expire Sept 30
Butter Nos. 24 to 31
Nos. 24 to 27 expire Sept. 30

SILVERBROOK FIRST GRADE BUTTER lb. 36c

A&P EVERYDAY LOW PRICES

TEA	A & P Special Blend	4-oz. Box 17c	½-lb. Pkg. 31c
SOUP	Aylmer Tomato or Vegetable	2 Tins	15c
CATSUP	AYLMER TOMATO	12-oz. Btl.	12c
CAMAY SOAP		3 Cakes	16c
OXYDOL		Med. Pkg. 9c	Lge. Pkg. 22c
BLUE CHEESE	Fancy Imported	lb.	59c
OLD DUTCH	CLEANSER	2 For	19c

Ovaltine 8-oz. Tin 58c 16-oz. Tin 98c
ROBINHOOD FLOUR 7-lb. Bag 23c 24-lb. Bag 73c
EVAP. MILK All Brands 6 Tall Tins 53c

BEKUS PUDDY	Pkg.	29c
KOFY SUB	Pkg.	29c
NONSUCH STOVE POLISH	Btl.	17c
NONSUCH SILVER CREAM	Btl.	18c
CANADA CORNSTARCH	Pkg.	9c
HEINZ HORSERADISH	Btl.	22c
NUTRIM BABY CEREAL	9-oz. Pkg. 29c	18-oz. Pkg. 49c
SOLEX LAMPS	ea.	15c
BAKING POWDER ANN PAGE	1-lb. Tin	15c

A&P FOOD STORES

The Examiner

The Peterborough Examiner published each evening by Peterborough Examiner Limited. Office Hunter and Water Streets Peterborough Ont.

W. RUPERT DAVIES President
H. L. GARNER General Manager
G. WILSON CRAW Managing Editor

Subscription Rates 20c per week in City of Peterborough delivered by carrier; $6.00 per year by mail to outside points.

Members Canadian Press; Audit Bureau of Circulation; Canadian Daily Newspaper Association; Empire Press Union; Ontario Provincial Dailies Association.

TELEPHONE 4641
Private Branch Exchange to all Departments

THURSDAY, SEPTEMBER 30, 1943

Even Less Gasoline In 1944

The vastly improved war news and a few such concessions as more molasses and cuffs on trousers has aroused a general optimism about the large supplies of goods which will be available for civilian use in the immediate future. Perhaps it will be so. But one thing at least is certain: there will be less gasoline for civilian use in 1944 than there is now.

This depressing prediction is based on the information that crude oil production will reach its peak in that year, and will then begin to drop off, slowly but surely. At the same time, the military demand for gasoline and other petroleum products in 1944 will be greater than it has ever been before, and those demands will have to be met before anything else is considered.

Precisely what the effect of this shortage of gasoline for civilian use will be in Canada, we cannot say, but clearly some stricter form of rationing will be the result. In the U.S. preparations for more stringent rationing are now being made. Next March a new coupon system will be put in use and a checking system is to work with it, in order to stop the traffic in stolen or counterfeit coupons. No such system can be entirely foolproof, but it is expected that the new one will be more effective than anything used up to now.

The amount of gasoline for civilian use will be drastically curtailed, and local rationing boards will be given a quota within which they must work. The quota will not be based upon what civilian consumers think they need, but on what is left for them when services with prior claims have had their share. Civilian consumption comes seventh on the list of gasoline priorities, and it may be assumed that the supply will be scant.

Next year will be a year of mighty Allied offensives. The Nazis could tell us what those offensives cost in gasoline, fuel oil and lubricants. If we are going to strike with all our might on the land and in the air we shall need gasoline in enormous supply; the production of the U.S. has reached its peak of 4,400,000 barrels of crude oil a day and a portion of what is left when that has been put to its more essential uses will be ours.

As we have already said, the Canadian shortage will be measureable by the American shortage. So if you have a bicycle, you had better oil it up now in preparation for next summer. Or, on second thoughts, you had better get used to greasing it with lard.

A Notable Broadcast

We should like to comment briefly on the broadcast version of E. J. Pratt's narrative poem, *Brebeuf and His Brethren*, which was heard over the CBC network last Sunday night. The *Examiner* has frequently criticised the programs of the CBC and it is glad of this opportunity to praise one of them. It is for such broadcasts as this that the people of Canada support a national broadcasting company, and we hope that there will be more of them.

The poem appeared in the autumn of 1940, and enjoyed a widespread success. It tells the story of the Jesuit mission to the Huron Indians, which ended with the capture and martyrdom of the missionaries by the Iroquois. The dramatic theme was handled with restrained power by the ablest of living Canadian poets—perhaps the most considerable poet that this Dominion has so far produced. A musical setting for parts of the poem was written by Healey Willan, certainly our foremost living Canadian composer. The union of two such talents to produce a work on a Canadian theme is a matter of national importance, and we are glad that the CBC recognized that fact.

The CBC is in a position to give helpful recognition to much valuable artistic work and in the past two years or so it has made a genuine attempt to do so. The position of the Corporation is, understandably, a difficult one. Many listeners care only to hear imitations of the popular American programs. Many poets and musicians of indifferent merit are eager to foist their productions on the CBC. The production of such programs demands talent which is not always available. But the CBC is doing a better job now in this direction than it has done since its organization, and we urge it to keep up the good work.

Return Of The Cuff

The cuff has returned to the bottom of the trouser leg after a long and deeply-mourned absence. The two-pants suit has come back to cheer the sedentary worker. Things are looking up in the sartorial world.

During the period when men were not allowed to have cuffs on their trousers we noticed one or two interesting things. Many of our acquaintances always seemed to have cuffs on their trousers, and from this we deduced that they had not bought a new suit since the order became effective. This led us to some reflections on the longevity of men's clothes, and we at last decided that most men keep their suits for about three years, and then wear them for another two as gardening, fishing and lawn-mowing costumes. Of course there were plenty of cuffless trousers to be seen, too, and the interesting thing about them was that they generally looked as though they needed pressing. The cuff helps to keep the crease in the pants. Forty years ago, when people were dressier than they are now, few men wore trouser cuffs; but in those days they pressed their trousers down the sides and had several pairs of them. Modern income tax, figuratively speaking, has run off with our extra pairs of pants. Even if we can get two pair with a suit now, we shall have no use for the pockets in them.

Death At 132

Sayed Mehrem, an Egyptian who insisted that he was 132 years old, died in Chicago on September 27. He was an educated man, who spoke five languages fluently and earned his living as a calligrapher and illustrator. According to his own account, he was born in Cairo on January 11, 1811, and he remembers hearing Napoleon spoken of as an contemporary when he was a small boy. He had clear recollections of the British bombardment of Alexandria in 1880. It was in 1893 that he went to Chicago to help set up the "Streets of Cairo" exhibit for the World's Fair. He married a Chicago girl and became a naturalized American in 1899.

Perhaps Sayed Mehrem miscalculated his age by a year or two; who can tell. Certainly he was a very old man. At the time of his death he looked like an active man of 85, and never wore spectacles for his work, and at his death the chief physician of County Cook hospital declared that he was certainly well over ninety. How did he do it?

His own explanation was that he followed a philosophy of "self-harmony". He did not fume and fret about trifles. He did not regard his great age as phenomenal, though he had an ambition to live to be 200. "In Egypt we live better", he once said; "we pray five times a day, which is restful and helps rebuild body tissues". Egyptian prayer, we must remember, involves a degree of bending and stretching not usual in Occidental devotions. Are peace of mind, then, and supple joints the secrets of longevity? If so, the secret of Sayed Mehrem is like many another great secret—easy to explain but hard to put in action.

NOTE AND COMMENT

Money talks, but we have never noticed it giving itself away.

Price Board officials report a shortage of diapers. This will be bad news to some of our younger citizens, to whom a change is as good as a rest.

If you think you have a fuel problem, try to imagine how much worse it would be if you were an Italian. If that doesn't help, phone the coal yard again.

The Mayor of Toronto attributes the increase in traffic accidents to day-dreaming on the part of pedestrians. Ah, dear, dreamy old wartime Toronto!

Premier Drew says that he and his merry men will introduce legislation "just as if we possessed a very large majority". Make-Believe at Queen's Park.

"Liberals Ask Mr. King To Stay At The Wheel" says a headline. According to our recollections, that is an unlucky expression to use about a Liberal leader.

When state medical care comes in, shall we have a ration book with coupons for tonsils, gall bladders, hernias and the like?

Anyone interested in symptoms of degeneracy will be startled to hear that, at a poultry show up in Hanover, a pair of hybrid cockerels were exhibited with toes and beaks enamelled scarlet. What has happened to the rugged people of Grey-Bruce?

Some Trends In English Education

By EVELYN McDONALD, M.A.
Bloor Collegiate Institute, Toronto

(This is the second in a series of articles on Education in Ontario, prepared for publication by the Ontario Secondary School Teachers' Federation.)

A REVOLUTION has taken place in England. This seems to be generally accepted over there, and the great concern now is to shape and build, wisely and well, the new England that is emerging. By common consent, education is considered one of the chief problems to be dealt with. Nor is it being left to the authorities only to decide policy in these matters. The British people, very wise and experienced, realize that if their democracy is to survive in this complex world, their people must be prepared and trained in the principles and practices of self-government and be taught the knowledge and skills to enable them to hold the place in the world. Therefore in all quarters, people are studying and discussing education, forming committees to prepare reports, and making clear their determination that money needed will be forthcoming. Pamphlets on education after the war have been received here prepared by committees of the Conservative, the Liberal, the Communist parties, by the Trades Union Cnogress, the Workers' Educational Association, the Headmasters' Association, Teachers' Organizations, various Education and Municipal Authorities; all the church groups have reported on it, and the number of small books on the subject written by outstanding people is legion.

◇ ◇ ◇

THE government, always responsive to strongly held public opinion, recently published a White Paper setting forth a scheme of educational reform proposed by Mr. Butler, the President of the Board of Education, in order that its various points might be widely discussed before legislation was drawn up. In late July, two days were allotted in Parliament for debate on this White Paper, an almost unheard of amount of time for matters of education, and yet it was not enough for all who wished to speak. The House endorsed the scheme with practically unanimous approval, urging that its policy should be speedily realised.

Many of the problems in education that England has to face are not our problems, but many of them we share.

Technical education is far more advanced in our cities than in England, but in both countries there is agreement that more and better training for vocations is needed, and there seems little desire to balk at the very considerable increased cost.

◇ ◇ ◇

PRACTICALLY every committee, every writer on the subject of education in England and almost every speaker in the parliamentary debate are unanimous in their belief that religious instruction must be a part of the curriculum of every school, and that the aim should be for each school to become "a Christian community manifesting in all its activities the Christian ideal and way of life." The point is made that this is in no sense denominational instruction. One report states the issue in these terms: "the State must do its best to ensure that every child is given opportunity and help towards the awakening of its religious sense," and suggests that teachers who are themselves imbued with this religious sense should be provided with a syllabus approved by the Board of Education, drawn up after consultation with representatives of the major Christian denominations. The legal right of parents to withdraw their children from such classes is admitted.

◇ ◇ ◇

GREAT stress is being laid on equality of opportunity in education, a principle to which we give at least lip-service. This is at the basis of the proposed raising of the school-leaving age from 14 to 15, and later to 16 years of age for full-time schooling, with part-time continued till 18, with the co-operation of industry. Our next article deals with the way in which one great industry, De Havilland's Aircraft Company, is doing its part in assisting education.

The proposed frame-work for the secondary school system, with the abolition of fees and the allocation of children to the type of post-primary education best suited to them on educational grounds, without regard to the financial or social position of the parents, involves equality of status and esteem for the variety of schools that must be provided. Many people feel that the boarding-school has merits that cannot be sacrificed without great loss to England. It will be interesting to watch developments.

◇ ◇ ◇

THE need to educate the child as a citizen is emphasized over and over. Studies to develop his particular aptitudes, practical or artistic, are recognized as assential. That he must be able to begin to make his living when he leaves school is obvious. All this implies good health, good character, good will, some body of knowledge, certain skills. No wonder these people, awake to the importance of education, are scanning the curricula for "relevancy" of its content and training, the organization and physical equipment of their schools, the raising of the prodigious sums of money needed. But perhaps their greatest concern is the problem of securing and training a body of teachers good enough and numerous enough for the supremely important work they are given to do. And over there, the truth is faced that conditions for teachers must be greatly improved if the profession is to be expected to attract the excellent people required for the job.

Churchill on 'Highest Experts'

When I was moved by many arguments and forces in 1925 to return to the gold standard I was assured by the highest experts that we were anchoring ourselves to reality and stability and I accepted that advice. But what happened? We have no reality, no stability. The price of gold has risen since then by more than 70 per cent. Look at the enormously increased volume of commodities which have to be created off the same mortgage debt or loan. This monetary convulsion has now reached a pitch when I am persuaded that producers of new wealth will not tolerate indefinitely so hideous an oppression.—Rt. Hon. Winston Churchill, M.P., in the House of Commons, April 21, 1932.

Prelude To Hitler

Let us have a world trading bank to ration industry as we now have a central bank (Bank of International Settlements) rationing currency. We will put a stop to over-production, not by increasing consumption but by restricting production to those financialy first class firms in all countries who take up shares in the bank.—Montagu Norman, governor of the Bank of England—in New York, 1931.

STILL AROUND

England In Canada

LONG before the non-Canadian gets to Victoria he has acquired some definite prejudices—either favourable or the reverse — about it....

It is usually—far too usually—referred to as "a little bit of England," which praise, repeated in slightly jealous tones by the Vancouverites and reprinted with lush adjectives by tourist pamphlets all the way across the country, can be tiresome....

It is a mild and pretty island at first glance, but certainly not one necessitating lyrical invocations, and certainly no more like "a little bit of England" than "a little bit of Maine."

The skeptic who has not yet seen Victoria shares something of the perversity of one who is to be introduced to a woman whose charms have been so dinned into his ears that he is resolved not to sucumb to them.

And then, as the boat passes the long breakwater and turns to enter Victoria Harbour, the domes of the Parliament Buildings and the roofs and turrets of the Empress Hotel swim into focus with astonishing dignity and grace.

The high, stone wall, with its romantic flight of steps at the end of the harbour, seems like a parapet supporting the castle-like hotel. The lawns which slope up to the Parliament Buildings are greener than any lawns anywhere before.

Flowers pour over window boxes and redeem the walls and yards of shops and cottages. They shine in brightly patterned beds in every conceivable spot. Even the street posts are misty with hanging baskets of blossoming scarlet and trailing green. There is the clop-clop of horses' feet and the clatter of a horse-drawn tallyho....

One of the advantages is that there is plenty of time to look at people: at the white-moustached, ruddy-cheeked gentleman in the good old tweed coat,....swinging the good old cane; at the dowager in long jet earrings, sweeping hat, and—actually in this year of our Lord—a feather boa. There is no doubt that these two are doing what they can to keep Victoria a little bit of England.

And so is the policeman, all complete in the uniform and helmet of a London bobby. And so are the shops, with their displays of British woollens, Irish linen, English shoes, and Scotch sweaters. And so are the tearooms, with their scones and crumpets, and those restaurants whose loyalty transports them so far that they advertise "English cooking."

Antique shops crowd one another on the main streets and remote residential streets. They are on avenues, down alleys, in side streets. But wherever they are, they make a specialty of English fireside benches, embroidered fire screens, and crewelwork footstools; of old English crystal and brass trivets and copper kettles and generous, ancient, silver platters and immense silver dish covers and teapots, and ruby glass goblets and finger bowls and carved oak chests and chairs and tables that have been brought across the sea.—From "The Ports of British Columbia," by Agnes Rothery. (New York: Doubleday, Doran.)

Whitehall Notebook

(By SCOTT YOUNG, Canadian Press Staff Writer)

LONDON, Sept. 30 (CP)—The parade was well under way when the terrifying voice of the guards instructor bawled across the drill square: "That sloppy indiivdual, fifth from the left, six paces forward march!"

Pte. The Earl of Clanwilliam turned nervously to the man beside him, Pte. The Marquess of Queensberry, and said: "That's you." Out into the embarrassing limelight stepped the Marquess.

It sounds like the first day of a revolution, but really it was just a Home Guard drill session. The Whitehall Home Guard had been chosen to mount a guard of honor at Buckingham Palace, and the Marquess of Queenberry had returned to London from a business trip, found he was to be part of the guard of honor, and rushed for the parade ground. Unfortunately, even an English lord is not infallible. He forgot his gaiters and helmet camouflage netting.

Peer or not, that made him sloppy. The guards instructor told him about that at some length, and eventually the Marquess marched with subdued mien back to the ranks, interrupted in his sorrowful retreat only by another bark from behind: "Shoulders up, me lord!"

That cost him his place in the palace guard.

Prime Minister and Mrs. Churchill's 35th wedding anniversary, celebrated this year in North America, started British political writers—greatest purveyors of reminiscence in the world—on a magnificent flow of wordage.

There were huge crowds at St. Margaret's, Westminster, for the wedding, not particularly to see the 33-year-old Churchill, president of the board of trade in the Liberal government of the day, as much as to see his bride, one of the most talked-of personalities of those days.

As Clementina Hozier, she had been introduced to Britain's future leader by his mother. She has proved herself an ideal wife for a politician, a first-rate speaker and a discriminating critic. She once told Lloyd George that if she were to die, she would leave written instructions behind on how to manage her husband. One of the prime directives would be to feed him well, she said.

They have four children—Diana, now Mrs. Duncan Sandys; Randolph, M.P. and British Army major; Sarah, wife of Vic Oliver, the American comedian, and Mary, an A.T.S. subaltern. There are three grandchildren.

Considerable interest followed Sir William Jowitt's recent statement that further steps for the implementation of parts of the Beveridge Plan will be announced soon. The government has accepted the principle of a comprehensive medical service and children's allowances, although the details are not known and perhaps have not yet been agreed upon by the cabinet ministers concerned.

Apparently other aspects of the plan will be dealt with in instalments, instead of one all-embracing piece of social legislation.

Blucher Tradition, Then and Now

"Would God that night or Blucher would come!" remarked the Duke of Wellington at a critical stage in the battle of Waterloo on a June day in 1815. The hard-living Prussian soldier, "old Marshal Vorwarts," arrived in time to make victory certain. Napoleon and his staff left the French army to its fate and it fled in disorder. Blucher's men relentlessly pursued the French throughout the night and the next day. They showed no mercy and plundered where they could.

After the war Marshal Blucher visited London. While driving through the streets, he gazed with admiration on the buildings and ejaculated, "What a city to sack!" The words were characteristic of the man and were in keeping with war practice then. As Longfellow puts it:

The tumult of each sacked and burning village;
The shout that every prayer for mercy drowns;
The soldier's revels in the midst of pillage;
The wail of famine in beleaguered towns.
The bursting shell, the gateway wrenched asunder,
The rattling musketry, the clashing blade;
And ever and anon, in tones of thunder,
The diapason of the cannonade.

The Bismarckian blood and iron policy still rules for the Prussia under Nazism as under Kaiser Imperialism. The Blucher belief in sacking and plunder is still practiced, witness the report from Allied Headquarters in North Africa telling of destruction of Naples—"the Germans have plunged Naples into a state of widespread horror, with curfew patrols killing 'thousands' of Italians in the last two weeks." Hitler's soldiers are burning, bombing, and killing civilians as the Allied Fifth Army advances. The Prussian spirit remains unchanged through the years.—Montreal Gazette.

Pre-war German Necks

After the pattern of the shoe exchange offices, exchange depots for men's collars have been created in several parts of the city of Brunswick. In many households there are numbers of collars which lie about useless, as they fitted pre-war necks and are now too large.—Hamburger Fremdenblatt.

ADMIRE THE DESIGN

Diner: "This soup's very thin, waiter."

Walter: "Yes, sir. The manager likes the people to admire the design on the plate."

Hard To Believe How Time Flies

SEPTEMBER 30

1913 County deputation led by E. A. Peck M.P.P., seeks Ontario Government aid to fight forest fires in the north part of the county.

The new G.T.R. gates at Hunter street have been completed and are now in operation.

A new brick-manufacturing plant is to be built on the Kincaid farm in North Monaghan.

Mayor W. H. Bradburn and Ald. W. J. Johnston are back from attending a meeting of the Ontario Electric Association.

Laymen of Peterborough are planning to hold a missionary banquet with A. W. Cressman chairman of the executive committee. Seven hundred guests are expected.

1923 The Examiner's market report states that everything was plentiful on the local market today, except corn.

The funeral of John Johnston who died here is held in Hastings and is very largely attended.

Word from Brockville says that the ball team there is running a special train here for the game with the C.G.E.

The Rhonnda Welsh Male Glee Singers have been booked for an appearance in Peterborough.

Rev. A. W. McKenzie, principal of the Grove School, Lakefield, preaches harvest festival sermon in St. George's Church.

1933 A number of aldermen complain that the city has purchased too large a quantity of wood.

The relief program drawn up by City Engineer R. H. Parsons represents a cost to the city of $27,500.

J. M. Maher, 23, is killed when a car overturns in the ditch on the Springville Hill on Highway 28.

Mrs. John Henry Garbutt, well-known resident dies at her home here.

Hastings council has adopted a policy of six months residence to qualify for relief.

IN WAR TIME

1918 Word is received that Bombardier Roy Revoy has been wounded but has remained on duty.

Rev. Father McLaughlin concludes a special mission for men at St. Peter's Cathedral.

A memorial service is held in the Norwood Presbyterian Church for the late Pte. George Townsend.

Preparations are complete for the local drive in aid of the Knights of Columbus Army Hut fund.

Hendry W. Savage's big spectacle "Everywoman" is booked for an appearance at the Grand.

A Bible Message

My brethren, count it all joy when ye fall into divers temptations; knowing this, that the trying of your faith worketh patience. But let patience have her perfect work, that ye may be perfect and entire, wanting nothing.

If any of you lack wisdom, let him ask of God, that giveth to all men liberally, and upbraideth not; and it shall be given him....

Blessed is that man that endureth temptation: for when he is tried, he shall receive the crown of life, which the Lord hath promised to them that love him. (James 1: 2-5, 12.)

◇ ◇ ◇

Submit yourselves therefore to God. Resist the devil, and he will flee from you. Draw nigh to God, and he will draw nigh to you. Cleanse your hands, ye sinners; and purify your hearts, ye double minded. (James 4: 7, 8.)

◇ ◇ ◇

There hath no temptation taken you but such as is common to man: but God is faithful, who will not suffer you to be tempted above that ye are able: but will with the temptation also make a way to escape, that ye may be able to bear it. (I Cor. 10: 13.)

◇ ◇ ◇

Be not overcome of evil, but overcome evil with good. (Rom. 12: 21.)

Unconsidered Trifles

"Where are you going this summer?"

"Well, I'm looking for novelty. I want to be in some place where I can do as I choose and where the summer scenery will be brand new to me."

"Have you found such a place?"

"Yes. I'm going to stay home."

◇ ◇ ◇

Chaplain: "How could you have the heart to swindle people who trusted you?"

Prisoner: "But, parson, people who don't trust you can't be swindled."

◇ ◇ ◇

Martha—We have been married over a year now, and we never quarrelled. If a difference of opinion arises and I am right, Henry always gives in immediately.

Neighbour—And if he is right?

Martha—Oh, that hasn't happened yet.

◇ ◇ ◇

A keen-eyed mountaineer led his over-grown son into a country schoolhouse.

"This here boy's arter larnin," he announced. "What's yer bill o' fare?"

"My department, sir," replied the professor, "consists of arithmetic, algebra, geometry, and trigonometry."

"That'll do," interrupted the old man. "Load him up with triggernometry; he's the only poor shot in the family."

Brilliant Plan Fails

A man who wrote a weekly column for a newspaper had a brother-in-law who arrived for a week-end visit—and remained for six months. The journalist finally hit on a plan to get rid of the pest.

"Tonight at dinner," he told his wife, "I'll say that my column was especially good today. You will disagree and say that it was terrible. We'll then ask your brother for his opinion. If he agrees with me, you'll order him from the house. If he agrees with you, I'll order him from the house. So in either case, we'll get rid of him."

The wife agreed to the plan, and, exactly as arranged, the writer spoke up during dinner that night.

"I thought my column was pretty good today," he said.

"You're silly," retorted his wife. "It was just terrible."

She turned to her brother.

"What did you think, John?" she asked.

The guest shrugged.

"I don't know anything about it," he observed placidly. "I'm staying four more weeks!"

MORE ABOUT—

Cedar Creek

(Continued from Page 3)

Asters—1 Ketcheson, 2 Mrs. W. A. MacColl, Wooler.

Specials in Flowers—

Rutherford's Dairy for bouquet gladioli—1 Ketcheson.

A. J. Armour for bouquet asters—Ketcheson.

C. W. Palliser, best dining table bouquet—Mrs. MacColl.

HORSES—Pure Bred Draft

Brood mare with foal, 1 Harry McIntyre, Keene, 2 Verne Heath, 3 Peter Jones, Warkworth.

Foal 1942—1 Peter Jones, 2 McIntyre, 3 Heath.

1-year-old filly—1 McIntyre.

Heavy Draft

Brood mare 1600 with foal—1 John O'Rourke, Campbellford, 2 Malcolm Bird, Belleville, 3 Allan Mann, Peterborough.

Foal, 1942—1 Mann 2 O'Rourke, 3 Bird.

1-year gelding or filly—1 R. J. Bateson, 2 Mann.

2 year-old gelding or filly — 1 Bateson, 2 Mann.

3-year-old gelding or filly — 1 and 2 Bird.

Pr. horse over 3,000—1 Batman, 2 Bateson, 3 Ernest Petheric, Campbellford.

Agricultural Purposes

Brood mare with foal—1 I. Greenly, Norham, 2 R. G. Curle, 3 Heath.

Foal, 1942—1 Greenly, 2 Curle, 3 Heath.

1-year-old gelding or filly—1 Malcolm E. Bird, Belleville.

2-year-old gelding or filly—1 McIntyre, 2 Heath.

3-year-old gelding or filly—1 McIntyre.

Pr. horses over 2,000—1 William Wood, Tweed, 2 Forrestel Bros., 3 Bird.

General Purpose

Brood mare with foal: 1, Ed. O'Connor, Hastings; 2, L. Stinson; 3, Fred Platt, Norham.

Foal 1942: 1, W. W. Archer; 2, Gordon Varty, Havelock; 3, V. Heath.

1-year old gelding or filly: 1, M. Bird.

2-year-old gelding or filly: 1, D. Stephens; 2, V. Heath; 3, M. Bird.

3-year-old gelding or filly: 1, Fred McGee; 2, D. Stephens; 3. V. Heath.

Pair horses over 3,000: 1, D. Downey, Crookston; 2, R. Bateson; 3, F. McGee.

Special Prizes in Heavy Horse Class

Heavy Draft Team: (Hogle's Nursery), Burrell Batman; (S. A. Anderson Hardware), Robert Bateson.

General Purpose Team (Earl Bell) Douglas Downey; (Goody's Cut Rate Store), R. Bateson.

Agricultural Team: (Hogle's Nursery), 1, William Wood, Tweed; (H. Leonard), Forrestel Bros.

Best matched team: (R. J. Locke), 1, Burrel Batman; 2, R. Bateson.

Brood mare and 3 progeny (Messrs. Harris Co.): 1, Alfred Ayre, Hampton; 2, R. Bateson.

Best Exhibit of Horse: (International Stock Specific), R. Bateson.

General Purpose Mare: (A. Rappaport), Ed. O'Connor, Hastings.

General Purpose 1943 Foal: (A. Rappaport), W. Archer; 2, Gordon Varty.

Best Horse on Halter: (Sam Adams), 1, Burrell Batman; (W. J. Armstrong) 2, Douglas Downey.

Best Clyde Colt: (M. H. West), Harry McIntyre; (Roy Bell), H. McIntyre.

Best Percheron Colt: (J. P. Archer), D. Stephens; (R. Hazell), M Bird.

Best Belgian Colt: (Edith Denike), Robert Bateson.

Best Foal on Grounds (W. J. Callaghan), Allan Mann.

Best pair matched colts: (I. Hutcheon), H. McIntyre.

Best Foal sired by his horse (V. Heath), 1, W. Archer; 2, J. O'Rourke; 3, V. Heath.

Roadsters and Carriage

Brood mare with foal: 1, G. Lloyd; 2, C. McDonald. Hastings.

Foal 1943: 1, L. Stinson; 2, G. Lloyd; 3, Charles MacDonald.

1-year-old gelding or filly: 1, Stinson.

2-year-old gelding or filly: 1, A. MacDonald.

3-year-old gelding or filly: 1, Ed. Stanbury; 2, L. Mann.

Single horse in harness roadster: 1, Charles Vance, Harold; 2, Arthur Reycraft, Warkworth; 3, Jack McVety, Hastings.

Single horse in harness, carriage; 1 and 2, Mann.

Single horse in harness under 15½ hands: 1, Ed. Stanbury; 2, A. Reycraft; 3, Forestell Bros.

Single horse in harness 15½ hands and under, carriage: 1, H. Stewart.

Lady river: 1, George Gummow; 2, A. Reycraft; 3, Charles Lance.

Pair horses, geldings or mares over 15½ hands, roadster: 1, A. Reycraft; 2, Jack McVety.

Pair horses, geldings or mares, 15½ hands or over, carriage: 1, Mann.

Pair horses, gelding or mares, 15½ hands and under, roadster: 1, G. Gummow; 2, A. Reycraft; 3, J. McVety.

Special Prizes in Light Horses

Best horse under 1,300 lbs. (Clifton Tea Rooms): 1, A. Reycraft; 2, (Spencer's Book Store), Jack McVety.

Pair roadsters once around track (J. E. Birks), 1, George Gummow; 2, A. Reycraft.

Lady driver once around track (F. F. Long) 1, Arthur Reycraft; 2, Forrestell Bros.

CATTLE

Holstein

Bull, 2 years or over—1, E. L. Anderson; 2, H. J. Petty.

Bull, 1 year old—1 and 2, H. J. Petty.

Bull calf after Jan. '42—1, H. J. Petty.

Bull calf after Jan. '43—1 and 2, Petty; 3, Anderson.

Bull any age—1, E. L. Anderson.

Cow, 4 years or over in milk—1 and 2, Petty.

Cow 3 years in milk—1 and 2, Anderson.

Cow in calf, dry—1, Petty. Heifer, 2 years old in milk—1, Anderson; 2. Petty. Heifer, 2 years old, dry—1, Petty. Heifer, Sr. yearling—1, Anderson; 2, Petty. Heifer, Jr. yearling—1, Petty; 2 and 3, Anderson. Heifer, calf after July '42—1, 2 and 3, Petty. Heifer calf after Jan. '43—1, Anderson; 2 and 3, Petty. Female, any age—1, Petty. Herd bull and 3 females—1 and 3, Anderson; 2, Petty. Three animals get of one sire—1, Anderson; 2 and 3, Petty. Two animals, progeny of 1 cow—1, Anderson; 2, Petty; 3, Anderson.

Jersey

Bull, 2 years or over—1, Garnet Kerr, Campbellford; 2, George W. Jarrell, Cannifton. Bull 1 year old—1, Jarrell; 2, Kerr; 3, D. R. Stephens. Bull calf after July '42—1, Jarrell; 2, Stephens. Bull calf after Jan. '43—1, Kerr; 2, Jarrell; 3, Jarrell. Bull, any age—1, Kerr. Cow, 4 years or over in milk—1, Jarrell; 2, Kerr. Cow, 3 years old in milk—1, Kerr; 2, Jarrell. Cow in calf, dry—1, Jarrell; 2, Kerr; 3, Jarrell. Heifer 2 years old in milk—1, Jarrell; 2, Kerr. Heifer, 2 years old, dry—1, Jarrell; 2, Kerr. Heifer Sr. yearling—1, Jarrell; 2, Kerr. Heifer Jr. yearling—1, Jarrell; 2, Kerr. Heifer calf after July '42—1 and 3, Jarrell; 2, Kerr. Heifer calf after Jan. '43—1, Kerr; 2, Jarrell. Female, any age—1, Jarrell. Herd bull and 3 females—1, Kerr; 2 and 3, Jarrell. Three animals get of 1 sire—1, Jarrell; 2 and 3, Kerr. Two animals progeny of 1 cow—1, Jarrell; 2 and 3, Kerr.

Ayrshires

Bull, 2 years or over, bull calf after Jan. '43, bull any age, and cow 4 years or over in milk—1, Elmer J. Wood, Cookston. Cow in calf, dry—1 and 2, Wood. Heifer, Jr. yearling—1, Wood. Heifer calf after July '42—1, G. H. Mark and Son, Little Britain; 2 and 3, Wood. Female, any age—1, Wood. Herd bull and 3 females, animals get of 1 sire—1 and 2, Wood. Two animals, progeny of 1 cow—1, Wood.

Class 10, Grade Cattle, Dairy

Cow, 3 years old and over, heifer 2 years old, heifer 1 year old—1 and 2, Don R. Stephens. Calf—1, E. Fairman; 2, George Nelson.

Special Prizes in Cattle

Holstein herd (Harris Flour & Feed)—1, E. L. Anderson; 2, H. J. Petty. Jr. Holstein herd (Campbellford Herald)—1, H. J. Petty; (W. A. Jenkins) 2, E. L. Anderson. Jr. Holstein calf (Barnum's Drug Store)—1, E. Fairman; (Allan's Hardware), 2, Lindsay Anderson. Sr. Ayrshire herd (Harris Flour and Feed)—1, E. J. Wood. Jr. Ayrshire herd (Campbellford Herald)—1, E. J. Wood, Crookston. Jr. Ayrshire calf (Barnum's Drug Store)—1, E. A. McCook; (Wesley McClure), 2, E. J. Wood. Sr. Jersey herd (Harris Flour and Feed)—1, and 2, Garnet Kerr. Jr. Jersey herd (Patterson's Jewellery) — 1, George Jarrell; 2, (Family Herald), Garnet Kerr. Best Holstein bull, 2 years and over (International Stock Specific)—1, E. L. Anderson; (Ray Petty), 2, H. J. Petty. Best dairy cow (Pioneer Feed)—1, Wood; 2, Jarrell and Sons. Sr. herd, dairy breeds (H. N. Carr)—1, E. L. Anderson. Jr. herd, dairy breed (H. N. Carr)—1, H. J. Petty.

Canadians Relax After Invasion Battles In Italy

Near a farmhouse in Italy these Canadian soldiers relax after invasion battles. They are, LEFT to RIGHT, W. D. Waite, of Lindsay, Ont.; A. Tissier, of Quebec City; R. D. Oakes of Penticton, B.C.; L. M. Broten of Meadow Lake, Sask.; and V. E. Vinneau of Bathurst, N.B.

MORE ABOUT—

Family Doctors

(Continued from Page 3)

That ratio should be reversed, he suggested, so that any district which was without a doctor might send a young man to medical school, defraying his expenses by a fund or some form of bursary, with the stipulation that when he graduated he would return to that community to practise for a length of time necessary to repay his cost of medical education.

"Of course," stated Dr. Torrington, "when I was starting to study medicine, a lady in my town told me that she would be glad to give me the family's business insofar as treatment of bruises and minor things like that were concerned, but for something serious she would prefer a doctor who would know something about it. And I guess that is often the case of the home town boy coming back to his own community to practise medicine."

"A questionnaire of students entering medicine revealed that about 75 per cent intended to be specialists, mostly in surgery, and the remainder wanted to be general practitioners. However, if we are to operate under a health insurance plan the old family physician will be the type of doctor most prevalent and it must be a case of 75 per cent of the medical students going through for general practitioners and the 25 per cent as specialists," declared the speaker.

No Union.

The Medical Association was not a union, the speaker pointed out. The doctor in getting more for his services, must give more to his patients. When a doctor received more and gave less, then it was time for the medical profession to hand its head. In regard to health insurance, the medical profession must be on its toes in order to get what it wanted, keeping in mind that it must give its best attention to health, at the same time maintaining the doctor's standard of living, and elevating the standard of living for the struggling doctor in outlying districts. Agriculture thought that the medical association should not control health insurance, but who was better qualified for its operation than the doctor, the speaker suggested.

Touching on medicine as covered in the Beveridge Plan, Dr. Torrington pointed out that under such a plan, the graduating doctor would receive $2,000 the first year and annual increases until at 46 years of age he would be getting $6,000 per year. He expressed the hope that such a system never came into effect in Canada. The doctor in Canada was not thinking of $6,000 a year when he was 46, but of getting enough for his bread and butter.

"We don't want to be in the Civil Service," asserted the speaker.

Larger Membership.

Dr. Torrington declared that he would like to see 100 per cent of the medical profession in the Medical Association as 100 per cent of the doctors were going to be affected by health insurance. He lauded the comprehension of the problem as shown by Dr. Vivian, and he foresaw the best of co-operation from the Ontario Department of Health. Under health insurance it would not be a case of sitting in the office waiting for business to come in the form of patients seeking treatment for their ailments, but rather a case of the doctor having to see that all in his charge are given preventative treatment. A much healthier state should prevail instead of the conditions of health as brought to attention through the military medical examinations of those entering the various armed services, he concluded.

Red Cross Ships Box

BONARLAW, Sept. 30—(ENS)—The Rawdon branch of the Canadian Red Cross shipped the following supplies to headquarters, Toronto this week. They were:

Army Comforts: 15 pairs socks; 1 pair long seamen's socks; 2 pair two-way mitts. Women's Auxiliary: 5 pair knickers; 5 toques; 2 pair ankle socks; 1 pair gloves; 4 pair long stockings; 1 sleeveless sweater. British Civilians: 4 ladies' sweaters; 3 girls' sweaters; 5 boys' sweaters. Refugee: 13 quilts.

Honey Crop In 1943 One Of Best In Years

OTTAWA, Sept. 30—(CP)—The 1943 honey crop is tentatively estimated by the Dominion Bureau of Statistics at 32,500,000 pounds one of the best on record. It exceeded the 1942 crop of 24,100,000 pounds by 8,400,000 pounds, or 35 per cent.

One-third of the total Canadian crop was produced in Ontario where production is estimated at 12,000,000 pounds, compared with short crop of 7,800,000 pounds in the previous year. Production in the Prairie Provinces totalled about 14,000,000 pounds, considerably in excess of the 10,600,000 pounds produced in 1942.

SUFFERED HEAVILY

Losses of the Greek merchant navy have been higher than those of any other belligerent, said Noel Baker, Parliamentary Secretary, ministry of war transport.

Italians Carry Wounded Canuck

Italian soldiers, cheerful and happy to be out of the war against the Allies, are pictured carrying a wounded Canadian to a field dressing station somewhere in Italy.

SHOT FROM GUNS FOR EASY DIGESTIBILITY QUICK-ENERGY
QUAKER PUFFED WHEAT
Quaker PUFFED WHEAT

Ask Your Doctor

● When the question arises, "What milk for baby's bottle," *ask your doctor* about these Irradiated Carnation Milk facts: easily digested; sterilized for safety; always the same wherever you buy it; easy to mix in formulas; so inexpensive; irradiated for extra "sunshine" vitamin D.

Carnation is fine, whole, cows' milk with part of the natural water removed. It is double-rich and creamy-smooth. Ideal for cereals; for cooking and for drinking. Write for free book "Your Contented Baby". Carnation Company Limited, Toronto, Ont.

INVEST REGULARLY

IRRADIATED Carnation Milk
A CANADIAN PRODUCT - "from Contented Cows"

LOBLAW'S REMIND YOU
it is important when buying MEAT to CHECK your COUPON VALUE
GROUP "A" ½ lb. PER COUPON
GROUP "B" ¾ lb. PER COUPON
GROUP "C" 1 lb. PER COUPON
GROUP "D" 1¼ lb. PER COUPON

REMEMBER from which GROUP you buy (½-lb., ¾-lb., 1-lb., or 1¼-lb. Per Coupon) because you may find that your purchase does not come to an EXACT COUPON WEIGHT. If so, rather than surrender a coupon for Less than your coupon value — you may if you wish, have your LOBLAW butcher suggest a small quantity of some meat item (maybe from another group) that would MAKE UP your FULL COUPON VALUE.

GET 3 cups of coffee instead of 2
ADD ONE PART OF Loblaw's COFFEE SUBSTITUTE TO TWO PARTS OF YOUR FAVOURITE COFFEE
A wholesome blend of Malt, Barley, Chicory, Rye, Soybeans and Salt.
SPECIAL FOR THIS WEEK 1 lb. pkg 19¢
NO COUPONS REQUIRED

ONTARIO APPLES For Cooking For Eating
GOOD COOKERS AND BAKERS NO. 1 GRADE BAXTERS 6-Qt. Basket 45c or 3 lb 19c
GOOD ALL PURPOSE APPLE DOMESTIC GRADE WEALTHY'S 6-Qt. Basket 49c or 4 lb 29c
THE PERFECT EATING APPLE DOMESTIC GRADE McINTOSH REDS 6-Qt. Basket 59c or 3 lb 25c
SELECTED QUALITY SNOW WHITE CAULIFLOWER LARGE HEADS Each 19c
A Limited Quantity of Small Heads Priced Lower.
Ontario Selected Washed CARROTS 4 lbs. 15c
From California Juicy LEMONS. 300's. Doz. 39c
SELECTED QUALITY, GREEN OR WHITE CELERY HEARTS Good Size Bunch 10c
FROM CALIFORNIA WHITE MALAGA GRAPES lb. 19c
ONTARIO LARGE SPANISH STYLE ONIONS 2 lbs. 15c
ONTARIO SELECTED—WAXED RUTABAGAS YELLOW TURNIPS lb. 4c

Commercial Quality PRIME BEEF
BONELESS and ROLLED PLATE BRISKET 1-lb. Per Coupon lb. 24¢
BONELESS and ROLLED SHOULDER ROAST ¾-lb. Per Coupon lb. 28¢
CROSS or SHORT RIB ROAST 1-lb. Per Coupon lb. 30¢
BLADE ROAST 1¼-lb. Per Coupon lb. 28¢
CHOICE TENDER — FIRST 5 RIBS PRIME RIB ROAST 1-lb. Per Coupon lb. 31¢

NON-RATIONED COOKED MEATS READY TO SERVE
• LUNCHEON ROLL lb. 37c
• LIVER & CHEESE LOAF lb. 35c
• MAC. & CHEESE LOAF lb. 26c
• DUTCH STYLE LOAF lb. 26c
• SLICED BOLOGNA lb. 23c
All Very Tasty and Sliced
• SMOKED WEINERS lb. 27c
• BRUNSWICK SAUSAGE lb. 35c

RATION COUPONS VALID
SUGAR: Nos. 1 to 16
BUTTER: Nos. 28 to 31 (Nos. 24 to 27 expire Sept. 30th)
TEA and COFFEE: Nos 1 to 17
MEAT: Nos. 17 to 19 (Nos. 13 to 16 expire Sept. 30th)
PRESERVES Coupons "D" Nos. 1 to 5
CANNING COUPONS: All Coupons valid.

OVERSEAS GIFT PACKAGES by SWIFT'S and AYLMER
Place Your Orders EARLY
Full Particulars and Order Forms Available at All LOBLAW Stores.

CHIPSO Large Pkg. 23c
TOILET SOAP CAMAY 2 Cakes 11c
TOILET SOAP MANYFLOWERS 2 Cakes 9c
CLEANS SILVER & WINDOWS WET-ME-WET Pkg. 10c
UPHOLSTERY & RUG CLEANER O'CEDAR 6-oz. Bottle 29c

Genuine SILEX 2-Cupper GLASS DRIP COFFEE MAKER
ONLY $1.75
Makes 1 or 2 cups as needed — always fresh, delicious coffee. Never any waste. Uses coffee ground especially fine for glass coffee makers — for economy — for flavor. Heat Resistant Glass.

OGILVIE MINUTE OATS 48-oz. Lge. Pkg. 18¢

WORTH WAITING FOR
These favourites with Loblaw customers for many years are on the food front overseas . . . as soon as conditions permit, you will be able to buy your favourite brand again.
SOVEREIGN SALMON — GOLDEN BALL SALMON — CALEDONIA SALMON

INGERSOLL LOAF CHEESE lb. 35c
LIBBY'S PREPARED MUSTARD 6-oz. Jar 10c

VAN CAMPS Real Home Baked Beans That Cook in Only 30 Minutes PRE-COOKED BEANS 2 12-oz. Pkgs. 29¢
ALL PRICES EFFECTIVE UNTIL SAT. NIGHT, OCT. 2nd
AUNT JEMIMA — Just Add Boiling Water READY SOUP MIX
• GREEN PEA or BEAN 2 Pkgs. 23¢
• YELLOW PEA Pkg. 9¢
JERSEY Brand Neilson's Cocoa ½-lb. Tin 19¢
A TREAT FOR YOUR BIRD PETS BRUCE'S BIRD SEED 10-oz. Pkg. 17¢
HEINZ CONDENSED CREAM OF TOMATO SOUP 16 Fl. oz. Tin 9¢
CROSSE & BLACKWELL THICK MEAT SAUCE 8-oz. Bottle 25¢

PICKLING AND PRESERVING SUPPLIES
Durham Mustard ¼ lb. 10¢
ZINC JAR RINGS Doz. 25¢
JAR RUBBERS Doz. 5¢
CHILLIES ¼-lb. 14¢
TURMERIC ¼-lb. 12¢
CELERY SEED ¼-lb. 18¢
MUSTARD SEED ¼-lb. 14¢
WHOLE MIXED PICKLING SPICE lb. 19¢
BULK, BLENDED OR SPIRIT VINEGAR Gal. 39¢
CANADA MALT, SPIRIT OR CIDER VINEGAR 24 Fl. Oz. Bottle 17¢
FRUIT KEPE Pkg. of 25 25¢

LOBLAWS Cottage BREAD
DIFFERENT in its fresh bun flavour. DISTINCTIVE in its creamy texture. ENRICHED with VITAMIN B1.
2 24-oz. LOAVES 15¢

BIRDS EYE FROSTED FOODS
1-lb. Fillets Equals 3-lb. Whole Fish HADDOCK FILLETS lb. 43¢

CRYSTAL PASTRY FLOUR 24-lb. Bag 69¢
CARNATION EVAP. MILK 16-oz. Tin 9¢
WEE SCOTTIE HERRINGS In Tomato Sauce 2 16-oz. Tins 31¢

LOBLAW GROCETERIAS CO., LIMITED

LAST MINUTE GOAL GIVES EAST CITY BOYS TWO LEAGUE POINTS

Win, Place And Show

Some racing authorities claim that the reason the bang-tails go around and around the track a-flying is that they long for their barn playmates. In this photo, Jack Taylor's Brawley looks the situation over as win, place and show answer the dinner gong at San Mateo, Calif. Minnie the Mom hails from Agua Caliente.

The Sports Round-Up

By HUGH FULLERTON, Jr.
Associated Press Sports Writer

NEW YORK, Sept. 30 (AP) — Scribes travelling with the Dodgers report that there's another Brooklyn revolt brewing—and it won't likely be settled as easily as the summer flare-up . . . The veteran players are squawking that Leo Durocher cost them a chance for second place money by using too many rookies recently, yanking pitchers without good reasons, etc. . . . which seems to prove the only difference between a Dodger player and a Dodger fan is that the players say 'that bum,' instead of 'them bums.'

You Pick 'em

(Surveying, with a sigh of relief, the World Series relief flingers).

Yankees — Johnny Murphy and Jim Turner, the fireman and the milkman: You haven't heard so much of Murphy since Lefty Gomez left the Yanks but he's still the guy Joe McCarthy thinks about when the starter gets in trouble, has been in more than 30 games this season. "Grandma" has appeared in six world series games for 14 1-3 innings and has allowed just one earned run . . . Turner, rescued from the National League via Newark last season, is 39 years old but still a pretty good guy in the clutches.

Cardinals — With their pitching staff reduced to essentials, the Cards may have to use their starters as relief men, too, but they can call on Spud Krist, who pitched in three games in 24 hours last July. Rookie George Munger and pint-sized Murry Dickson . . . There's not an inning of world series experience in the trio.

Mrs. Nellie Davis of Carson City, Nev., who covered the Corbett-Fitzsimmons championship fight in 1897, celebrated her 99th birthday recently.

Force Katan To Meet Black Comet

Approval of the Ontario Athletic Commission for the Katan-Clayborne bout for Peterborough has been officially ratified for next Tuesday night. Already it looks as if this important match will be the best attended mat program ever arranged here.

When John Katan met the Negro athlete there some six weeks ago and won a much-disputed decision, the Palermo Ukrainian declared that he would never wrestle in Peterborough again. Katan's reason was the hostile attitude of the fans here. And for six long weeks while fans and the Brock Arena management have been trying to get him to change his mind John "the Killer" has steadfastly stuck to his ban on this city. Considerable pressure has been needed to make the stubborn Katan agree to go through with the match, but he has been finally and officially forced into it.

Clayborne of course offered no difficulty since the powerful black wrestler has been asking for the match since that memorable night when Katan "stole" that final fall. That was the night that the fans here pretty well took matters into their own hands after the decision and harried Katan both in and out of the ring to such an extent that he made his famous declaration. Katan' feeling may be understandable since he did have to take a great deal of abuse that night both from his dusky opponent and the fans; but after all he did win and by not too ethical a method.

Anyway the match has been officially signed and Gentleman Jack Clayborne gets his chance at last. Judging by the Ebony Flash's two-straight win over Hogan on Monday night, the beautifully-built Dark Lightning of the mat game is out to prove that Peterborough really is an unhealthy place for Katan.

Top Sluggers Compare Notes

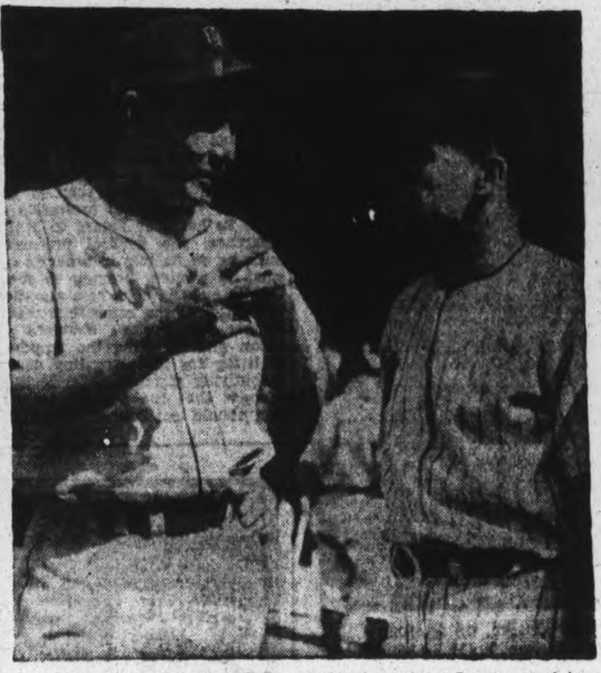

Two top home run hitters of the American League got together to compare notes, ABOVE, when the Detroit Tigers met New York in Yankee Stadium, New York. Charlie Keller, of the Yanks, LEFT, at that time with 29 round trippers, is trying to catch up with Rudy York, of the Tigers, RIGHT, who had 31 to his credit. York's total now is 33.

Big Baseball To Play Pacific

Commissioner Kenesaw L. Landis, baseball czar, and Gen. A. D. Surles, director of the U.S. War Department Bureau of Public Relations, are pictured at a meeting in Washington, D.C., in which they decided that two big baseball teams will play for the men in service in the Pacific theatre of operations. The big league teams will depart for the Pacific area after the World Series.

SPORTS — DAY BY DAY

By FRED D. CRAIG

A flood of new light has been thrown on the Hattie Eakins military replacement incident by a letter published elsewhere in today's issue from F. R. Feaver, of Hamilton, secretary of the O.A.S.A. Right off the reel this column wishes to make it clear that this letter is the first intimation we have had that Eakins had not been given permission by the Ontario body to play for Genelecs in the O.A.S.A. playdowns. Like the public generally when Eakins took part in the first game against Oshawa here we assumed that the O.A.S.A. had given the Genelecs the green light and the decision was regarded locally as a black-eye for the Peterborough City Softball League which had ruled previously that Eakins was not eligible as a military replacement. It was on the basis of that understanding that we criticized the O.A.S.A. secretary for disregarding the circumstances in the case. It now turns out that Secretary Feaver adhered to the constitution which declares that military replacements can only be granted on the request of a local softball association. Because there was no such request from the City League there was no military replacement certificate issued for player Eakins, Secretary Feaver declares. In other words our criticism of the official was based on a wrong set of circumstances and we hasten, therefore, to offer our apologies to the O.A.S.A. secretary.

* * * * * *

The real offenders in this mixup have apparently been the Genelec management which chose to disregard the ruling of the Ontario body and played Eakins without permission just as it had previously ignored a similar ruling by the City Softball League executive and continued to use the Lindsay player in the local league finals. In short the Genelec management by its decision to use Eakins against Oshawa without permission from the O.A.S.A. deliberately tossed away any chance the team might have had of beating Oshawa for as Secretary Feaver points out, had Genelecs defeated the Colts with the use of Eakins "their team would have been disqualified in the next round." Why the management of Peterborough's representatives in the playoffs chose to make monkeys of its own players, the fans, and the City League by using a player without permission and thus tossed any hopes of trimming Oshawa into the discard before the series started somebody else will have to explain. Genelec complaints to the O.A.S.A. resulted in the disqualification of the champion 4th Battery on a technicality and in the Genelecs being named as Peterborough representatives. Why the management elected then to throw in the sponge in advance and turn the Oshawa series into nothing more than a couple of exhibition games will remain one of the sporting mysteries of the year.

* * * * * *

They're In A Bigger Series

Only a year has gone by since the Cards and Yanks last met in the world series but there is a surprising difference in the lineups of the two clubs on the eve of this year's baseball classic. One surprising feature is that the first three players on both batting orders a year ago have disappeared. For the Yanks Shortstop Phil Rizzuto led off. The Scooter is now in Uncle Sam's navy. Second batter was the veteran Red Rolfe who is coaching at Yale and replaced on the Yanks batting array by a rookie third baseman. Third man was Roy Cullenbine, outfielder, who was traded to Cleveland. The Cards had their second baseman, switch-hitter, Jimmy Brown as leadoff man a year ago. The second St. Louis batter was the great centre fielder Terry Moore whose sensational fielding was one of the outstanding features of the 1942 series and third up was the hard-hitting Country Slaughter. All three of those Cards are now wearing the uniform of Uncle Sam. And of course these players are not all the stars who have disappeared. The Yanks go into the series without the services of Jolting Joe DiMaggio, the Yankee Clipper, of big Red Ruffing, always a world series pitching hero, and of Buddy Hassett, the first baseman of the 1942 club who did a spot of useful hitting in last year's series. On the other hand in addition to the players already named the Cards will not have Pitcher Johnnie Beazley who won two games for them a year ago. All of which makes this year's series depend to a considerable degree on which club has had the most success in filling the gaps.

* * * * * *

Marius Russo, Yank southpaw, has been looking like a world series possibility on the strength of recent games but his stock dropped a bit yesterday when he was beaten 3 to 6 by the Chicago White Sox. On the other hand the fact that Joe Gordon hit his 16th homer of the season in the second game of the double-header and that rookie Charlie Wensloff pitched a 7-hit shutout will probably be welcome news to Yank supporters. One of yesterday's brightest stars was Vernon Stephens, the St. Louis shortstop, who banged out his 20th homer of the season in the eleventh inning of a game with the Boston Red Sox to put the Brownies up and then when the Sox had tied it in their half came back with another circuit clout in the 13th to win the game 4 to 3. Another American League feature was Dizzy Trout's 19th victory of the campaign for the Tigers who beat Philadelphia in the second half of a double-header. And there was Rudy York who about cinched the home run honors by booming his 34 of the campaign.

* * * * * *

The Season's Best

It is not necessary to be the seventh son of a seventh son to predict

(Continued on Page 12)

Queen Mary Loses 2-1 In Soccer Tilt

King George soccer eleven got the break against Queen Mary in a hard-fought game on King Edward Park, when the East City boys won 2-1, K. Anderson getting the winners' counters; while K. Nicholls scored for Queen Mary. Both aggregations had splendid defensive tactics, but both forward lines lacked finish.

First Half

The opening exchanges opened up at a terrific pace that resulted in the defensive tactics of the full backs being evident as they tackled fearlessly to offset the attacking forwards. Twice did Queen Mary forwards go right through into goal to bang the ball past the upright with an open goal in front of them. Eventually K. Anderson, at centre half for King George, kept peppering away at goal, until a pass by Pollock to Swanston found the former testing the custodian but Anderson got the poor clearance to register quickly. Time and again, Queen Mary forwards had the advantage in taking the lead but their shooting was off the mark. Half time: King George 2, Queen Mary 0.

Second Half

Queen Mary team was changed a little in an endeavor to get a scoring player on the attack. They hammered away at King George goal repeatedly to witness the ball roll past the upright time and again or run right across the goal mouth as Bradley had three efforts in a row. From a foul kick outside the penalty line Nicholls converted as the ball was diverted into goal off a player to beat the goalie. Mid-field play continued even as the play run from end to end. Six minutes to go, a West-end player handled the ball. Anderson, King George, drove a rocket drive at the custodian who saved smartly but had too much sting behind it to hold. Queen Mary battled hard to get the equalizer. Full time: King George 2, Queen Mary 1.

Goal scorers: King George, K. Anderson; Queen Mary, K. Nicholls.

Queen Mary: A. Archibald, goal; J. Gray and D. Rose, full backs; K. Nicholls, J. Flowers and B. Collins, halves; R. Knapp, H. Bradley, P. Russell, L. Smith and R. Butcher, forwards; subs, T. Taylor, W. Finnie. V. Revoy, K. Grafstein.

King George: J. Stock, goal; B. Carr and B. Wyatt, full backs; R. Mounce, G. Rome and J. Millar, halves; R. Pollock, J. Swanston, K. Anderson, A. Payne, M. Van Allen, forwards; sub, J. Black.

Referee: Stroyan Leith, Sr.

Spectator Killed

WASHINGTON, Sept. 30 — (AP).—A wild throw into the stands killed a spectator at the Washington - Cleveland baseball game in Griffith Stadium last night. The victim, Clarence Stageman, 32, of Alexandria, Va., died of head injuries, hospital attendants said.

Baseball's Big Six

By the Associated Press.

Batting (three leaders in each league.)

	G	AB	R	H	Pct
Musial, Cards.	153	610	107	218	.357
Herman, Dodg.	149	571	75	190	.333
Appling, W.Sox	152	573	60	187	.326
W. Cooper, C'd	121	445	52	141	.317
Wakefield, Tig.	152	624	89	195	.313
Hodgin, W. Sox	114	396	52	124	.313

Runs batted in— National League: Nicholson, Cubs 123; American League: York, Tigers 114.

Home runs — National League: Nicholson, Cubs 28; American League: York, Tigers 34.

Players Released

PITTSBURGH —(AP)— Pitcher Johnny Podgajny and Outfielder Johnny Wyrostek, the latter with Toronto Leafs in 1942, were released yesterday by the Pirates to Columbus Red Birds in part payment for Pitcher Elwin (Preacher) Roe.

Series Voice

"Red" Barber, popular sportscaster, will be at the mike for the world series for the fifth straight year.

SERIES STARTER — By Jack Sords

Genelecs Used Pitcher Eakins Without Permission Of O.A.S.A.

That Genelecs used Pitcher Hattie Eakins of Lindsay against Oshawa without the permission of the O.A.S.A. and that if they had happened to have won the series they would have been disqualified is revealed in a letter received by the sports editor of The Examiner from F. R. Feaver of Hamilton, O.A.S.A. secretary.

Here is the communication:

Hamilton, Sept. 27, 1943.

Dear Sir:

Regarding your "Tempest in a Tea Pot" story which appeared in your column of September 16th, I feel it is high time that an explanation was rendered you by this Association. I had hoped that such an explanation would not be necessary, as I assumed that the parties who had given you the information would correct it to the facts after perusing your story in print. As apparently no such move has been made, I take the time to stress the following points:

1. NO military replacement permit has been issued by the O.A.S.A. for Player Eakins.

2. Such military replacement permits are only issued at the request of the local Association involved

3. Repeatedly both Genelecs and the Peterborough City League representatives were informed that the replacement would not be allowed unless it was requested by the Peterborough Association.

4. As late as 12:10 a.m. on the morning of August 31st, the day of the first game with Oshawa, the Genelecs manager was informed in a telephone conversation that Eakins would not be allowed to play, as the Peterborough Association had not requested the replacement. When the Genelecs manager stated that arrangements had been made to secure Mr. Leether's approval upon presentation of signed statements, the O.A.S.A. secretary agreed that if Mr. Leether granted the replacement, the O.A.S.A. would issue the permit.

5. Likewise, at 11:30 p.m. on August 30th) (the same evening) Mr. Leether was informed over the telephone that no replacement permit had been issued and Eakins was not eligible to play in O.A.S.A. playdowns.

6. Nothing further on the matter was received from Peterborough; therefore, Eakins was not registered by the O.A.S.A. Naturally, had Genelecs defeated Oshawa with the use of Eakins, their team would have been disqualified in the next round, and Oshawa would have gone on.

You will note the underlying principle in all military replacements—that local associations request the permit for the replacement. Before issuing the request, the local association is required to check the bona-fides in each case. The O.A.S.A. checks further to assure that the replacement is for the same position.

Hoping that softball will go on to bigger and better achievements in Peterborough in the near future, we remain,

Yours sincerely,
F. R. FEAVER,
Secretary.

Additional Sport On Pages 7, 12

Complete Auto Service
MOTOR REPAIR. BODY BUMPING. REPAINTING
J. J. DUFFUS CO.
Tel. 5757

● Set your course for sunnier shaves with Blue Gillette Blades! They work faster, smoother and last longer because they're diamond-tested for hardness . . . and have the sharpest edges ever put on steel! Satisfaction is guaranteed.

PRECISION-made to fit your Gillette Razor exactly and avoid scrape and irritation of misfit blades.

Open Bowling TODAY
EVERY AFTERNOON AND EVENING
Our 16 newly reconditioned alleys are all bright and shining—ready for the new bowling season which opens today. Make it a point to bring your friend and have an enjoyable and healthful few games, at least once a week.

16 ALLEYS
"Bowl for Health"
Duffus Recreation Academy
Cor. Charlotte & Water Sts. Phone 9068

Fine Virginia Cigarettes
at less than 1/2 price

You can make 44 standard cigarettes for 19¢ (plus papers) . . . 'ready mades' would cost you twice as much. How? By rolling your own with MACDONALD'S FINE CUT TOBACCO, the mildest, smoothest "Virginia Bright" you can buy. Think of the extra smoking enjoyment — think of the money you save . . .
LARGE PACKAGE INCLUDING TAX 19¢
INVEST WHAT YOU SAVE IN WAR SAVINGS STAMPS

RICKEY GIVES DUROCHER OUTRIGHT RELEASE AS PLAYER-MANAGER

Dodgers Defeat Pirates 14-7; Cards Win 3-2

By JUDSON BAILEY
Associated Press Sport Writer.

The baseball season may be closing, but the open season on managers is just starting.

In fact it might be said to have begun yesterday with some double talk by Branch Rickey, president of the Brooklyn Dodgers, who announced that he was giving Leo Durocher his outright release as player-maanger, but might later consider him for a bench manager.

Rickey explained to a press conference at Pittsburg that "I have not thought of hiring anyone other than Durocher, but by giving him his release we will both be free to talk about next year without any feeling of compulsion on either side. If he wants to make a connection elsewhere, either in baseball, or radio, or the movies, he will be free to do so."

The last reference apparently was to reports Durocher might become an actors' agent in Hollywood.

Finishes 5th Season.

Durocher now is completing his fifth season as manager of the Dodgers, during which time he has won one National League pennant and never finished out of the First Division.

Before making his announcement Rickey watched the Dodgers score nine runs in the eighth inning to beat the Pirates 14-7 and oust Pittsburgh from third place in the standing.

St. Louis Cardinals clipped the Boston Braves 3-2 for the Redbirds' 19th triumph in 22 games with the Braves this year.

Johnny Vander Meer pitched the Cincinnati Reds to a 3-0 decision over the Phillies with a four-hit performance and the New York Giants battled 14 innings to a 3-3 draw with the Chicago Cubs.

Clinch Second

The Washington Senators clinched second place in the American League by cutting down Cleveland twice in a twilight-night doubleheader 5-2 and 7-4. This will be the first time in seven years the Senators have finished in the first division.

The New York Yankees and Chicago White Sox split a pair of shutouts with Bill Dietrich winning 3-0 for the Sox in the first game and Charley Wensloff retaliating with a 4-0 whitewashing in the nightcap.

Detroit divided a doubleheader with Philadelphia, the A's taking the first game 8-2 behind the seven-hit hurling of Jesse Flores and the Tigers coming back to win the afterpiece 9-1 with Paul (Dizzy) Trout pitching a six-hitter for his 19th triumph.

Vernon Stephens beat the Boston Red Sox 4-3 in 13 innings for the St. Louis Browns in the first half of a doubleheader, but the second game ended in a 3-3 draw when darkness halted play after nine innings.

PAPER SUPPLY

The only place in Europe where papyrus grows wild is on the banks of the Anapo River in Sicily.

You Can't Teach Him, Betty

Demonstration of a right by SPAR Betty Hicks seems rather superfluous when the pupil is U.S. Coastguardsman Gus Lesnevich, who holds the light heavyweight championship of the world. Betty, leading woman golfer, however, was just trying to get Gus in the mood for his boxer vs. wrestler stint in a "Smokes for Servicemen" show that was staged in Chicago.

BASEBALL RECORD

AMERICAN LEAGUE

	Won	Lost	Pct.
New York	95	55	.633
Washington	84	67	.556
Cleveland	79	71	.527
Chicago	79	72	.523
Detroit	75	76	.497
St. Louis	72	77	.483
Boston	68	82	.453
Philadelphia	49	101	.327

Wednesday Results

Chicago 3-0, New York 0-4.
Philadelphia 8-1, Detroit 2-9.
Washington 6-7, Cleveland 2-4.
x-St. Louis 4-3, Boston 3-3.
x—First game 13 innings.

NATIONAL LEAGUE

	Won	Lost	Pct.
St. Louis	101	49	.673
Cincinnati	85	65	.567
Brooklyn	79	70	.530
Pittsburgh	80	72	.526
Chicago	71	77	.480
Boston	66	82	.446
Philadelphia	62	90	.408
New York	55	94	.369

Wednesday Results

St. Louis 3, Boston 2.
Brooklyn 14, Pittsburgh 7.
Cincinnati 3, Philadelphia 0.
x—14 innings.

AMERICAN ASSOCIATION
(Best-in-Five Finals)

	Won	Lost	Pct.
Columbus	3	0	1.000
Indianapolis	0	3	.000

Wednesday Result

xColumbus 2, Indianapolis 0.
x—Columbus wins series, 3-0.

Three Southpaws And Cooper To Oppose Yanks

By CHARLES D. DUNKLEY
Associated Press Sports Writer

ST. LOUIS, Sept. 30 (AP)—Billy Southworth, manager of the world's champion St. Louis Cardinals, is pondering the problem of selecting his starting pitcher for the opening game of the World's Series against the Yankees in New York next Tuesday.

It could be strapping Morton Cooper, leading the National League pitchers for the second successive year, or one of a trio of left handers, Max Lanier, Al Brable or Harry Brecheen.

The 29-year-old Cooper, a right hander, winner of 21 victories against eight defeats this season, is the logical choice although he was twice blasted by the Yankees in the 1942 classic.

Has Injury

But Southworth is convinced Cooper is capable of defeating them. Cooper will be rested until the series because of a painful soreness in his right shoulder.

Southworth is not alarmed over Cooper's condition, and he believes he will respond to seven days rest.

The pitcher is confident his shoulder soreness will disappear. He's determined and eager to get another crack at the Yankees despite the shellacking they gave him a year ago.

"They gave it to me a couple of times, but they can't do it again," Cooper boasted. "If I start, I'll win this time."

Southworth may switch to a southpaw because he reasons that Yanks are experiencing some difficulty in hitting left handers. He may decide to open with Lanier, whose pitching has been better this season than ever before. Currently, Lanier has won 15 out of 22 starts. He worked in only three innings, pitched to 11 men, yielded two singles but prevented the American League champions from scoring in the 1942 series.

Howell Chosen To Start Series

SYRACUSE, N.Y., Sept. 30.—(AP).— Regardless of whether the Syracuse Chiefs, winners of the International League play-offs and Columbus Red Birds, American Association champions, open their Little World series here Friday or Saturday night, Manager Jewet Ens will stand pat on his choice of Millard (Dixie) Howell. Chiefs' right hander, to hurl the opening contest.

Howell had a record of 13 victories and nine defeats in the regular season and triumphed in three of four efforts in the post-season series with Newark and Toronto.

Leo Miller, general manager of the Syracuse club, said the Chiefs would prefer to open the series Saturday night because such an arrangement probably would mean bigger gate receipts for the players, who share in the first four games. A decision on the opening will be made later to-day.

Etten Faces First World Series

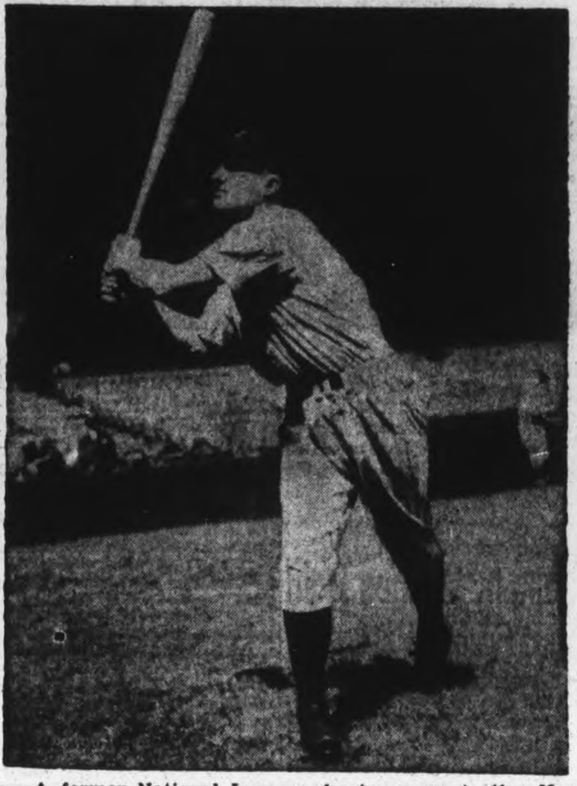

A former National Leaguer, having come to the New York Yankees from Philadelphia, Nick Etten (shown at bat) is facing his first world series game. He bats left and throws left.

Canadian Sport Snapshots

By CHARLES EDWARDS
Canadian Press Staff Writer

TORONTO, Sept. 30—(CP)—National Hockey League clubs are dredging deep in search of crowd-pleasing players to replace those called for military service. They're coming up with the right type, too. Montreal Canadiens signed two of the most colorful players in hockey in the Lemay brothers, Tony and Albert. These Flying Frenchmen from St. Boniface, Man., played junior and senior hockey in Winnipeg before joining Wembley Lions in the English league. They were colorful figures in English hockey before their return to Canada. They carried their color into Quebec senior loops and were star forwards with Ottawa Senators. Baz O'Meara of the Montreal Star comments: "Both are the vivid type that will set the millionaires in ecstasies. Albert who is a bit of an actor can run the emotional gamut in a manner missing since the days of Jack Loviolette. They have flair and they have flavor. There will be nights when they will seem almost heroic in their capering." Albert is 32, Tony two years younger.

Canadiens' new defenceman, 29-year-old Stan Pratt, is the last of the old Ottawa Primrose juniors to move into the big time although he had had previous offers from professional clubs. Pratt, Bill Cowley, Murph Chamberlain were members of the 1931 Primroses who lost in the Memorial Cup final to Winnipeg Elmwoods, starring Billy Mackenzie. Dan Cowley, Bill's older brother, was the star of that Primrose team but Dan broke a leg pole-vaulting that year and never figured in hockey afterwards.

Predictions, Unlimited:

Bill Gaynon of the Niagara Falls Review passes on rumors that American Hockey League prospects are none too good and that the task of keeping the league in operation rests with Eddie Shore of Buffalo and Al Sutphin of Cleveland. Gaynon says failure of Buffalo and Cleveland to make the N.H.L. this year convinced Shore and Sutphin that if they hope to gain major league status for their clubs they must do so through another league than the National. The inference is Eddie and Al hope to gain major status for the American League after the war.

MOVIE TIME TABLE

Capitol—"Coney Island", 1.40, 3.40, 5.25, 7.25, 9.30.

Centre—"The Immortal Sergeant", 2.28, 4.58, 7.28, 9.58; "Mickey the Great", 1.45, 4.15, 6.45, 9.15.

Regent—"Hers To Hold", 1.25, 3.35, 5.30, 7.40, 9.55.

Remember When—

By The Canadian Press

A 21-3 pre-season football victory by Toronto Argonauts over University of Toronto four years ago today cost them plenty in broken bones, cuts and wrenches. Art West, Annis Stukus, Jack Moon and Mike Barber were among those injured and Harry Sonshine, essaying a come-back in bigtime football, after a serious injury suffered a twisted arm.

Hollywood and HERE

By HYE BOSSIN

Overcoming handicaps is nothing new to screen stars. Jinx Falkenburg injured her legs as a child, took up swimming to mend them, became a champion and a screen star. Joan Fontaine was a sick youngster but won back her strength and went on to fame. Barbara Hale suffered from a hip ailment until she was 14 and now will sing and dance in "Higher and Higher." Claudette Colbert spoke only French until she entered High School. You've got to keep trying. . . . For "Buffalo Bill" a goodly number of Indians were required to use bow and arrows and paint themselves with tribal markings. They had to be taught by white men. . . . When the old Bob Hope film, "The Ghost Breakers," played Detroit a publicity man arranged for Hope to visit a haunted house. Thousands of fans came along, so it wasn't very ghostly. Hope got one scare when he sat on an old bed and the mattress began to move. It turned out that a fan had hidden under the bed.

* * *

A radio commentator apologized the other day for saying that Gene Tierney "smoked cheroots." It wasn't so long ago that a columnist attributed the same habit to Merle Oberon, who denied it. . . . Though Rita Hayworth had announced that she wouldn't marry anyone but Victor Mature, now a Coast Guardsman, she married Orson Welles. Welles has been running a magic show for servicemen and Hayworth acted as his stooge. When Mature was told of the marriage he said, "I guess the way to a woman's heart is to saw her in half." . . . Judy Garland's sister is a script girl. . . . The late Leslie Howard's last film is not "Spitfire" but "The Lamp Still Burns," which will be released soon. Howard's daughter, Leslie, is about to make her screen debut. . . . A new film, called "Roger Touhy—Gangster," is about the life of that criminal, now in jail. He was offered $1,000 to say "Crime Doesn't Pay" at the end of the picture but refused it.

* * *

Laird Cregar, the heavyweight, will sing, dance and wear a wooden leg in the screen version of "Knickerbocker Holiday." Walter Huston played the role on the stage. . . . Sonny Tufts, who made such a hit in "So Proudly We Hail," can only collect a small part of the money his success will bring. Like Frank Sinatra, Tufts sold portions of his future earnings to various people with faith in him who advanced money to keep him trying. . . . Hollywood's juvenile actors, 1,285 of them, are looked after by the Screen Children's Guild. They average $10.50 per day when working and get $25 for speaking a line. Membership is confined to children from six months to 14 years of age. To get a chance in Hollywood you have to make a reputation elsewhere. Gale Robbins was Miss Chicago, Trudy Marshall a billboard model, June Haver won a music contest, and Jeanne Crane a beauty contest winner. All will be seen soon.

Stewart Grattan Takes 2:26 Event

CAMPBELLFORD, Sept. 30 — (Special)—Trotting races results Campbellford Fair:

Free-for-all:

Miller Brook, W. Shaver, Avonmore	1	2	1
Grattan Lee, H. Ingles, Port Perry	2	1	4
Josedale Director, H. Stewart, Peterborough	3	3	2
Adrian Grattan, L. Hess, Kingston	4	4	3

Times, 2:11, 2:15, 2:11.

Two heats one second short of track record.

2:26 Class:

Stewart Grattan, H. Stewart, Peterborough	1	1	1
Iroquois Trail, H. Ingles, Port Perry	2	2	2
Grattan Iroquois, A. Pace, Roseneath	3	4	3
Lady Q., J. Sutherland, Peterborough	4	3	4

Times, 2:16, 2:20, 2:16.

2:20 Class:

Charles Axworthy, W. Shaver, Avonmore	1	1	1
Robt. Baldwin, H. Tinney, Lindsay	2	2	3
Patsy McGregor, H. Ingles, Port Perry	3	3	2

Times, 2:16, 2:20, 2:16.

Starter—George Tice, Belleville. Judges—Dr. O'Hara, Henry Locke, Jack Dooher. Timers—Thomas McCook, J. R. Battisby. Clerk of course—Harry Atkinson.

Fights Last Night

(By The Associated Press)

Syracuse, N.Y.—Tami Mauriello, 197, New York, stopped Gunnar Barlund, 203, Finland, 8; Wild Bill McDowell, 160, Dallas, outpointed Joe Bowman, 161, New York, 8; Vern Patterson, 152, Chicago, knocked out Leon Anthony, 155, New York, 4.

Wilmington, Del.—George "Dusty" Brown, 134, Wilmington, outpointed Charlie Bennett, 138, Washington, 9.

Elizabeth, N.J.—Joe Baski, 220½, Kelpmont, Pa., knocked out Henry Jones, 189, New York, 7.

Oakland, Calif.—Paul Hartnek, 182, Omaha, outpointed Jerry Goldberg, 175, Oakland, 10.

What's On the Air

Stations	Kilocycles
CHEX	1430
CBL	740
CFRB	860
WEAF	660
WJZ	770
WABC	880

Symbols: D—Drama, M—Musical, R—Religious, S—Songs, T—Talk, V—Variety, N—News

This Program has been given the Peterborough Examiner by stations herein listed. If the presentations as scheduled are not on the air, the fault lies with the stations, and not with the Examiner

Radio Station CHEX Carries the News on the Hour.

THURSDAY EVENING

6:00 P.M.
CHEX—News
WEAF—Jack Arthur
CFRB—Dinner Music
CBL—Relax and Enjoy-M
6:15 P.M.
CHEX—Donald Novis Sings
WJZ—Terry and Pirates-D
CBL—Market Report
6:30 P.M.
CHEX—News; Rhythm R'nd-up
WEAF—Stern's Sports
CBL—Indiana Indigo-M
6:45 P.M.
CHEX—Voice and Song
CBL—BBC News
WEAF—Sounding Board
WJZ—Lowell Thomas-N
7:00 P.M.
CHEX—News; Sport Cast
WABC—I Love Mystery-D
CFRB—Vic and Sade-D
CBL—Wings to Victory-D
7:15 P.M.
CHEX—Piano Portraits
WABC—James' Musicmakers
WEAF—News of World
7:30 P.M.
CHEX—Bob Hannon Sings
WJZ—Cheque Your Music
WEAF—Fred Brady Show
CBL—Rhythm Musicale
7:45 P.M.
CHEX—Harry Horlick
CBL—News Roundup
WJZ—Diane and Jesters
WABC—Mr Keen-D
8:00 P.M.
CHEX—Lucky Strike Bait
CFRB—Sports Club
CBL—Swing for Services-M
WEAF—Fannie Brice
WABC—The Roma Show-V
8:30 P.M.
CHEX—Hayloft Follies
CFRB—What's the Answer
CBL—The Aldrich Family
WJZ—Meeting of the Air-T
WABC—Death Valley Days-D
9:00 P.M.
CHEX—News; Barn Dance
CBL—Music Hall-V
CFRB—Corliss Archer-D
WABC—Maj. Bowes' Amateurs
9:30 P.M.
CHEX—Rhythm and Rhyme
WEAF—Joan Davis-V
CBL—Fighting Navy
WJZ—Spotlight Bands
WABC—Dinah Shore Show
10:00 P.M.
CHEX—Ontario News
CBL—CBC News
WEAF—Jimmy Durante-V
WABC—The First Line
10:15 P.M.
CHEX—A to Z
CBL—Prom Concert
WJZ—Listen to Lulu-S
10:30 P.M.
CHEX—Ballroom-M
WEAF—March of Time-N
WJZ—Gertrude Lawrence-V
WABC—Suspense-D
11:00 P.M.
CHEX—News
CBL—Radio Newsreel
CFRB—John C. Reade-N

FRIDAY MORNING

7:30 A.M.
CHEX—Farm Fare
7:45 A.M.
CHEX—Morning Cheer
8:00 A.M.
CHEX—News
CFRB—Jim Hunter-N
WEAF—News Roundup
WJZ—Kibitzers-V
8:15 A.M.
CHEX—Top of the Morning
WEAF—Two Minute Man-V
CBL—Morning Devotions
8:30 A.M.
CBL—March Past-M
WJZ—Nancy Craig-T
8:45 A.M.
CHEX—Morning Devotions
CFRB—Dave Bacal, organ
9:00 A.M.
CHEX—News; Neigh. News
CBL—Everything Goes-V
WJZ—Breakfast Club-V
9.15 A.M.
CHEX—Meet the Band
CFRB—Chapel Singers
9:30 A.M.
CHEX—Invitation to Waltz
9:45 A.M.
CHEX—John Harcourt
CBL—Music While You Work
CFRB—Memories
10:00 A.M.
CHEX—News; Masterworks
CFRB—Here Comes Band
CBL—Moods in Rhythm
WJZ—Market Basket-T
10:15 A.M.
CFRB—Wife Preservers-T
WEAF—The Open Door-D
WABC—Kitty Foyle-D
10:30 A.M.
CHEX—Peter McGregor-D
CFRB—Mrs. Aitken-T
CBL—Wartime Shopping
WJZ—Baby Institute-T
10:45 A.M.
CHEX—Wife Preservers
WEAF—Piano Quartette
WJZ—Love Problems
CBL—Monica Mugan-T
11:00 A.M.
CHEX—News; Good Morning
CBL—Road of Life-D
WABC—Golden Gate Quar.-S
11:30 A.M.
CHEX—Coming Events
CBL—Soldier's Wife-D
WABC—Bright Horizon-D
11:45 A.M.
CHEX—Invit. to Syncopation
WJZ—Living Should Be Fun
WABC—Aunt Jennie-D
WEAF—David Harum-D

FRIDAY AFTERNOON

12:00 NOON
CHEX—News; Home Folk Hour
WJZ—Opportunity-T
CBL—BBC News
12:15 P.M.
CFRB—Farm Broadcast
CBL—Big Sister-D
12:30 P.M.
CHEX—News; Farm News
CFRB—Life Can Be Beautiful
1:00 P.M.
CHEX—News
CBL—CBC News
CFRB—Band of the Hour
WEAF—Mary McBride-T
1:15 P.M.
CHEX—Eb and Zeb
CBL—The Happy Gang
WJZ—Woman's Exchange
1:30 P.M.
CHEX—Who's New To-day
CFRB—Tropical Moods
WABC—Bernadine Flynn-T
1:45 P.M.
CHEX—They Tell Me-T
WJZ—Rosa Rio organist
2:00 P.M.
CHEX—News; Betty and Bob
CFRB—Our Gal Sunday-D
WEAF—The Guiding Light-D
WABC—Dr Malone-D
2:15 P.M.
CHEX—The Lady Sings
WEAF—Lonely Women-D
WJZ—Mystery Chef-T
WABC—Joyce Jordan-D
2:30 P.M.
CHEX—Stars of the Week
WEAF—Light of World-D
WJZ—Ladies Be Seated
2:45 P.M.
CHEX—Organ Tones
WEAF—Betty Crocker-T
3:00 P.M.
CHEX—News; Ballroom
CBL—Women of America
WJZ—Morton Downey-S
3:15 P.M.
CBL—Ma Perkins-D
CFRB—Joe and Ethel-D
WJZ—My True Story
3:30 P.M.
CHEX—Sincerely Yours
CBL—Pepper Young-D
CFRB—Homefolks Frolic-M
WABC—Johnny Gart and Trio
3:45 P.M.
CHEX—Wendall Hall
WABC—Green Valley-D
4:00 P.M.
CHEX—Half-Hour Holiday
WEAF—Backstage Wife-D
WABC—Home Front Reporter
4:30 P.M.
CHEX—1430 Club
CFRB—Perry Como-S
WEAF—Lorenzo Jones-D
CBL—Joint Recital
4:45 P.M.
WABC—Off the Record-T
CFRB—Waltz Time
WEAF—Widder Brown-D
5:00 P.M.
CHEX—News
CFRB—Judith Evelyn Reade
CBL—Frontline Family-D
WEAF—When Girl Marries-D
5:05 P.M.
CHEX—Lindsay Salute
5:15 P.M.
WEAF—Portia Faces Life-D
CFRB—Men in Scarlet-D
5:30 P.M.
CFRB—Secret Service Scouts
WJZ—Jack Armstrong-D
WEAF—Just Plain Bill-D
5:45 P.M.
CHEX—Musical Moment
CFRB—Cafe Concert
WABC—American Women
WEAF—Front Page Farrell-D

LISTEN TO CHEX
"The House Of Peter MacGregor"
10:30 TO 10:45 A.M.
Mon., Wed., Fri.
KINGAN HARDWARE

Hear these
NEW VICTOR and BLUEBIRD RECORDS
You'll Never Know .. Frank Sinatra
Sunday, Monday or Always .... Frank Sinatra
I Heard You Cried Last Night .... Harry James
Caribbean Clipper .... Glen Miller
All or Nothing At All .... Freddie Martin
Paper Doll .... Mills Bros.
CLASSICS OF THE WEEK
Emperor Concerto ...... Beethoven
Mr. V. R. Schnabel, Pianist, with Chicago Symphony
SULLIVAN'S
Charlotte St. Opp. Loblaw's

Bottled by
BOORMAN'S

DANCE
LEGION HALL
TONIGHT
SHELDON ORCHESTRA
Modern and Old Time
Admission: Ladies 35c, Gents 50c
Tune in on CHEX 9 - 9:30

Lorie Watches
Waterproof
Ladies' or Gent's
$24.75 Up
BERT AUSTIN
JEWELER
196 Charlotte St. Phone 5451

ROLLER SKATING TO-NIGHT
Make it a point of roller skating to-night. Roller skates may be obtained for an evening's enjoyment. Special instructors are available for beginners.
Brock Arena

BETTY GRABLE · GEORGE MONTGOMERY
CONEY ISLAND
IN TECHNICOLOR!
CESAR ROMERO
Today
Capitol
A FAMOUS PLAYERS THEATRE
Extra! March of Time Presents "BILL JACK vs. ADOLPH HITLER" Canadian News
Matinee Performance starts at 1:40 Today

Don't Miss This 5-Star Attraction

DEANNA DURBIN JOSEPH COTTEN
Hers to Hold
CHARLES WINNINGER
On the Same Program
MUSICAL - SMOKE RINGS
COLOR CARTOON - LATEST NEWS
NOW PLAYING
Regent

CENTRE Today! FRI. And Sat.
SPLENDID VARIETY SHOW!
An adventure you'll never forget!

HENRY FONDA MAUREEN O'HARA
IMMORTAL SERGEANT
with THOMAS MITCHELL
ALLYN JOSLYN
REGINALD GARDINER
AND SPECIAL ADDED ATTRACTION!

PLUS!
ALL-BRITISH NEWSREEL
More Greetings From Canadian Boys Overseas
and
"All Out For Victory"
Coloured Cartoon

Nazi Retreat Forced By Slav Guerillas

LONDON, Sept. 30 (CP) — A patriot communique broadcast today from somewhere in Yugoslavia said that guerilla forces had forced German troops to retreat "at many places" near the northeastern Italian city of Gorizia and at Ljubljana, in Yugoslavia.

The war bulletin, recorded here by Reuters News Agency, made no mention of how far the irregulars had swept past Gorizia, 25 miles west of the Yugoslav border and 30 miles northwest of Trieste, but the London Daily Mail, quoting German radio accounts, said the guerillas had penetrated 100 miles into northern Italy to the Venice area.

On 125 Mile Front

This account declared fighting was in progress along a 125-mile front between Venice and Trieste to the northeast and northward toward the Austrian border in the Dolemite foothills.

The newspaper quoted a Berlin radio spokesman as saying that the entire area was "unsafe" and that German troop movements were possible only in convoys. Roads, bridges and railways were said to have been blasted.

South along the eastern shore of the Adriatic, the Germans were said to be rushing additional forces to the Dalmatian coastal sector to strengthen the battered troops which recaptured the port of Split after 15 days of fighting.

The broadcast Yugoslav communique today said heavy fighting was in progress near that city, the evacuation of which had been admitted earlier.

Attack Column.

In the port of Susak, adjoining the Italian city of FFiume, all the positions were said to be firmly held with heavy losses having been inflicted upon the enemy.

Units of the First Croat Corps were credited with killing 60 Germans and destroying 11 trucks in an attack on a German column moving between Bihac and Kin. Other units derailed a German military train on the railway between Brod and Zagreb.

The Yugoslav fighting "without a doubt is preliminary to major events in the Balkans which may lead to a junction of the Allied and Soviet Armies," the Daily Telegraph said.

Meanwhile, the arrival in Cairo of young King Peter of Yugoslavia was viewed in London as the likely forerunner of an Allied move to bring about a unification of the two Yugoslav guerilla armies which together are estimated to total around 300,000 men.

Allied officers are said to be attached to the headquarters of both Gen. Draja Mihailovic, the Yugoslav Minister of War, and the rival guerilla leader, Josip Broz ("General Tito").

These Allied representatives, it is said in London, are unable to bring about a common understanding between the two leaders. Yugoslavs here said there had been no recent reports of action by Mihailovic's forces, centred in Southern Yugoslavia.

These same sources said "Tito" recently has renewed an oldstanding accusation that Mihailovic openly collaborated with the Germans.

LARGE EXPORT TRADE

Canada sends 210,000 tons of newsprint across the U. S. border every month.

F.B.I. Investigates Half Million Dollar Fire

A view of the scene where a spectacular explosion of a 23-car oil and gasoline tank train threatened to burn out the whole east side of Ashland, O. The Erie freight depot and the Eagle Rubber Company plant, engaged in war production, were destroyed. Blazing oil from the wrecked cars ran into the sewers and threatened the residential district. Five persons were treated for injuries. Damage is estimated at $500,000. Agents of the Federal Bureau of Investigation launched an immediate probe of the fire.

Emphasizes Point

Lieutenant-General Mark Clark, commander of the Fifth Army, chats with gestures, as he came ashore on a landing craft at the Salerno beachhead, Italy, when things looked toughest for his Fifth Army.

For CUTS, BURNS and BRUISES
OLYMPENE
THE ANTISEPTIC LINIMENT

HASTINGS

Catholic Women Hold First Euchre Party

HASTINGS, Sept. 30 — (ENS). —The Catholic Women's League, held their first euchre party for this fall in Parish Hall, Hastings.

There was a good crowd and prizes for the evening were awarded as follows: Women's first, Miss Mary Barrie; second, Mrs. V. Faux. Men's first, Robert Glass; second, Albert Wellman. The lucky door prize was won by Mrs. Jack Brinklow. These parties will be held each Friday evening in the Parish Hall, and the proceeds go to the Sewing Circle of the Catholic Women's League for the Red Cross work.

Personals

Mrs. Timothy O'Grady has returned home after spending a week in Ottawa visiting her daughters Mrs. J. C. Hickson and Miss Kay O'Grady, Reg. Nurse. She was accompanied by Mrs. Fred O'Grady who visited her aunt Mrs. David Bentley, also of Ottawa.

Week-end guests at the home of Mr. and Mrs. William Preston, 370 Monaghan Road, Peterborough, were: Mr. and Mrs. Bert Preston, Mr. and Mrs. Basil Johnston and little daughter Darlene of Hastings. The occasion was the celebration of a double wedding anniversary, that of Mr. and Mrs. Bert Preston, and of their daughter and son-in-law, Mr. and Mrs. Basil Johnston.

Mrs. J. E. Oliver was a week-end visitor with Mr. and Mrs. Robert Johnston of Stouville.

Mrs. V. Faux spent the week-end with her daughter Mrs. Ted Walsh and Mr. Walsh of Peterborough.

Dinner guests on Sunday with Miss Annie and James Faux were Mr. and Mrs. William Wilson and son Stuart of Campbellford, and Mr. and Mrs. L. E. Stinson and Wallace.

Miss Anne Wilkins of Peterborough was a Sunday guest with Misses Rose and Mary Crowley.

Sunday dinner guests with Mr. and Mrs. Gordon Johnston were: Mr. and Mrs. Gerald Stephens and baby, Mr. and Mrs. William Hedger and Mrs. McCulloch of Campbellford.

Mr. and Mrs. Harold McConnell and family were guests on Sunday with Mr. and Mrs. Nelson Davis, Omemee.

The Hastings Red Cross is planning to hold a Bingo in the Town Hall, Hastings, on Wednesday, October 6, the proceeds to go for Christmas parcels for the boys overseas.

MORE ABOUT—

Troop Carrier

Continued from Page 1

"She went flat out from England with men and stores representing half a fully-equipped division. Her passage from an English port, right around the Cape to Port Suez, a distance of some 12,000 miles, was made in a few weeks—including a stop at a South African port."

"It is safe to say," the correspondent added, "that the Queen Mary played a bigger part than any other ship and perhaps the biggest individual part of any fighting unit in saving the situation.'

Fully-Loaded

With a full load of American troops aboard in the late winter in 1942, the writer said, the liner ran into giant storm-lashed seas which almost upset her. She was heading for a northwestern port and an enormous wave hit her broadside some 700 miles from port.

"She listed until her upper decks were awash and those who had sailed in her since she first took to the sea were convinced she would never right herself," the correspondent wrote.

"Her safety depended on no more than five inches. Had she gone those inches further to port the Queen Mary would have been no more."

It was only exceptional seamanship on the part of bridge officers that saw her through that tense period," the correspondent wrote.

"By a quick turn of the helm her bows were brought head on to this exceptional wave and she was safe."

In addition to taking Allied troops to the fighting front the Queen Mary, which has accommodations to carry 12,000 to 20,000 men—has carried to captivity thousands upon thousands of Italian and German prisoners of war.

MORE ABOUT—

Huge Stores

(Continued from Page 1)

the Illebe Creek behind the base and by a force moving along the coast from Lae. The defenders were dive-bombed and shelled by artillery.

In the Solomons, 35 bombers and fighters hit Japan's big Kahili airbase on Bougainville with 600 bombs after which nearly 100 torpedo and dive-bombers worked over nearby gun positions.

Bailieboro News

Mr. and Mrs. W. L. Plews have left for a motor trip to North Bay and points north.

Miss Edith Cook was the week-end guest of her friend, Miss Eileen Thompson.

Born—To Mr. and Mrs. Edwin Eagleson ,on Wednesday a son, Gordon Edwin.

Mr. and Mrs. Thomas Arnold of Lindsay, visited Mrs. William Bateson.

Anniversary services of the United church will be Sunday, October 3, with Rev. J. F. Everson, of Springville, as guest speaker.

Miss Elva Jewison, of Peterborough, spent the week-end with her parents, Mr. and Mrs. W. C. Jewison.

Word has been received from Hilliard McMahon, who went west as a harvester and is located in the Assiniboine district, Saskatchewan.

Mr. and Mrs. Melvin Wood are moving this week into the house formerly occupied by Mrs. Joseph Armstrong and the late Mr. Armstrong.

Urge Registration

TORONTO, Sept. 30 (CP)—Delegates from Quebec and Ontario attending the final sessions of a three-day conference on vocational rehabilitation of the physically handicapped approved a resolution yesterday urging the Federal Government to develop a plan for registering those with major handicaps so they be used to a greater extent in industry.

She's a Friend

Mrs. Eleanor Roosevelt makes friends with a little patient at an orthopedic hospital in Australia during her recent tour of the South Pacific zone of operations. Mrs. Roosevelt has arrived back in the United States.

Relieved Pains in Back and Hips, Says This Local Lady

Has High Praise For Syntona as Nerves Are Relaxed and Sleep Is More Restful. Condition Followed Indigestion, Gas, Acidity and Heartburn.

"The way Syntona has helped me is just grand and I will be glad to have others know about it," said Mrs. Florence Hinchcliffe in a recent report.

"I had been troubled with indigestion, stomach gas, acidity and heartburn. Then, severe pains set into my hips and back. These pains became so bad I couldn't even walk at times. My nerves were bad. I slept poorly, and I suffered with frequent headaches and constipation.

"I wasn't taking Syntona long before my food began to digest better without all that indigestion, sourness and gas. Then the pains went away and my nerves were relaxed. I sleep better now and I arise mornings feeling rested and happy."

Syntona contains no harmful drugs or depressors. It is made only from the pure extracts of herbs, roots and barks that aid in proper assimilation of food to build sound bodies and strong, healthy nerves. It rids the system of irritating acids and poisonous waste matter. Many who have used it say that even after the first few days, the whole system takes on a new feeling of energy and resistance.

Come to Elliott's Drug Store, Peterborough, to-day and find out for yourself about Syntona. It has helped hundreds here and can do the same for you.—(Advt.)

MRS. FLORENCE HINCHCLIFFE

NOTICE!

BREWERS' RETAIL STORE

CHANGE IN HOURS

On and after October 1st, 1943, the Brewers' Retail Store in Peterborough will be open for the sale of Brewers' products and the reception of empties, only between

10.00 a.m. to 6.00 p.m. (daily)

BY ORDER OF THE LIQUOR CONTROL BOARD OF ONTARIO

Lewers Family Honored By Cavan Friends

CAVAN, Sept. 30 — (ENS). — About two hundred church members, neighbors and friends gathered at the home of Mr. and Mrs. Fred Lewers to do honor to them before their departure for their new home in Peterborough.

James Boddy act as chaiman, welcoming the guests on behalf of Mr. and Mrs. Lewers, and the committee, and introducing the entertaining artists: Community singing led by Miss Jean Holden at the piano; vocal solo, Mrs. Percy Moncrief; reading, Mrs. Lee McClennigan; instrumental solo, Miss Jean Holden.

Mr. and Mrs. Lewers and family were then invited to central seats, where Frank Lackey read the address, Stewart Hogg presented a floor lamp, and Mrs. Lackey a candlewick bedspread to Mr and Mrs. Lewers, Marie Bothwell presented Audrey and Ruth each with an oiled silk umbrella, Ray Tinley presented a Bible to Marjorie, and to Helen and Hazel each a hymnary.

Mr Lewers replied. Lunch was served by the young people and the committee.

Deanery Meeting.

St. John's W.A. was well represented at the Deanery meeting in Omemee last week, those who were present: Mrs. Roy Lough, Miss M. Malone, Miss Annie Sisson, Mis Jean Lough, Mrs. H. Seney, Mrs. W. Magee, Mrs. Robert Holden, Mrs L. McNeil, Mrs Tom McCamus, Mrs. Beatty Lee, and Mrs. E. Lamb.

Personals.

Mr. and Mrs. Lloyd Sutton Miss Audrey Keen, Miss Bertha McNeil, Miss G. Reid, and Mr and Mrs. Len McNeil were guests at a surprise birthday party in honor of Joseph Staples on his 80th birthday at the home of his son, S. S. Staples.

Miss Bertha McNeil and Miss G. Reid were visitors at the home of Mrs. L. McNeil the past week.

Sunday guests at the home of Mr. and Mrs. Alexander Millar were Mr. and Mrs. Ab Newton, Mr. and Mrs. J. T. Millar and Miss Helen of Peterborough.

Edison Mitchell wit h his mother Mrs. Ed. Mitchell of Lifford, and her brother, Thomas Wilson of Buffalo, were recent guests of the latter's sister, Mrs. R. Matchett.

British Bomber Sends This Sub Back To Base

This German submarine photographed from a British coastal command Hudson bomber operating from Iceland, is shown just after it was hit and damaged by a bomb dropped by the same plane, forcing the U-boat to turn around and flee back to its base. The submarine was caught by surprise on the surface and exchanged machine-gun fire with the bomber for nearly a half-hour before finally submerging.

Bancroft News

Mr. Lawrence Leedy, Miss Avis Fuller, and Miss Ursula Russell of Peterborough spent the week-end at their homes in Bancroft.

St. John's Anglican Church, Bancroft held its regular Harvest Home Festival service Sunday evening, the Rev. W. J. Robinson of Madoc who was in charge of the service spoke on the meaning of Thanksgiving.

The Rev. W. L. Simmons, rector of the Bancroft Mission, held services at Madoc, Tweed and Queensboro Sunday having exchanged fields with the Rev. W. J. Robinson of Madoc who was in charge of Bancroft Mission for the day.

LAW. Marguerite Ray of the Transport Section, Camp Borden, is home in Bancroft on a week's furlough visiting at the home of her aunts, Misses Alice and Edith Mullett. Marguerite has been been in the service for over a year now and says "there's nothing like it."

Quality counts most—for that rich, satisfying flavour which only a fine quality tea yields, use..

"SALADA" TEA

RICHARD HALL LIMITED

BLOUSES

ARE AGAIN LEADERS IN FASHION POPULARITY

We are fortunate in being able to show such lovely blouses of various kinds right now when the demand is at its height. Here are dainy sheers, heavier plain crepes, fancy frilly blouses, trimly tailored shirt-waists, warm blouses of viyella flannel—short or long sleeved models—white blouses as well as many in colours. Prices run from

2.98 to 5.95

Whether you're a business girl or a home-maker you'll appreciate the fact that having a few extra blouses in your wardrobe helps in maintaining that well dressed feeling wherever you are.

SHORT SLEEVED SHEER BLOUSES - - 2.98

Well made from fine rayon georgette. There are several styles from which to make your selection. White, blue, red, yellow and rose are all included in the assortment. Good size range.

POPULAR WAISTS OF RAYON RAJAH - 3.95

These are long sleeved blouses made from a closely woven dull surfaced fabric of medium weight. Sizes range from 12 to 18 only. All in tailored type and in attractive shades of green, gold, rose or bright red.

PLAID VIYELLAS 5.95

Viyella blouses need little description. They are all with long sleeves. Plaid patterns in reds, blue mixtures, dark on bright grounds, etc.

LONG SLEEVED SHEERS 3.95

Some of the really light weight, others of heavier crepes. Colours: White, blue and yellow only. Sizes 14 to 42, in white, 14 to 38 all colours.

Sizes 12 to 40

WHITE MERCERIZED ENGLISH BROADCLOTH BLOUSES 3.49

Trimly tailored from the well known and thoroughly tested, English broadcloth—the kind with the fine silky finish—the kind that looks and wears so well.

RICHARD HALL LIMITED

The Peterborough Examiner

VOL. LXXXVIII, No. 76 PETERBOROUGH, THURSDAY, SEPTEMBER 30, 1943 PAGE 9

25TH DONATION CABLED TO LONDON

Education In England Is Undergoing Great Change

By JAMES A. ROY

The goodwill expressed by English people towards Canadians is almost touching; they will do anything for a Canadian. But their ignorance of Canada and of Canadian affairs can often be described as abysmal. It is almost as great as the ignorance of many Canadians about English affairs — my own for example. I am not talking about the person who is commonly referred to as the "man in the street" but about highly educated and intelligent people. The other day a very prominent editor in Fleet Street asked me: "Tell me, how is Malcolm MacDonald getting on in Canada. You know, the fellow who took John Buchan's job?" I tried to explain that whatever Malcolm MacDonald is supposed to do in Canada is quite different from what the Governor-General does. I don't know whether my explanation registered or not. But only a few years ago a venerable Canadian assured me that Monsieur Taschereau was Prime Minister of Canada.

It is not easy to find, or even to suggest a quick remedy for this state of affairs. The present high commissioner, Vincent Massey, and his wife, and able liaison officer, Campbell Moodie, do all they can to spread a knowledge of Canada among the English. There are thousand of service men and women from the Dominion in Britain at the moment. And still the fog of ignorance lifts hardly at all. Posters advertising Canada do very little to help; they arouse a vague wanderlust in the minds of a few who say to you: "I have never been in Canada but I should awfully like go there some day." But most of them never go. They remain perforce chained to their desks in London, and, besides, people are so busy these days with their immediate affairs that they have no time for anything else.

It is to be hoped, now that Canada has made a fine position for herself in the world, that she will begin to produce a literature that will interpret something of the life of that portion of North America which is called Canada. There is no representative poet of Canada. Canada has no great novelist and no great dramatist. No matter what her achievements may be in financial and economic spheres, the Dominion will never be satisfied with herself until she has a literature worthy of herself. Give her time! Of course she must have time! England herself is producing nothing of great importance at the moment, but her poets and dramatists and novelists have more time now, possibly, to spread and maintain her fair fame throughout the world than her bankers and brokers, her industrialists and her practical men of affairs.

Education In England

The Public Schools (private schools in Canada, like Upper Canada College), are a very small fraction of the population of England, but in the past public school products have played a role in English history out of all proportion to their numbers. Until recent times, the Public Schools provided England with its statesmen, its soldiers, its viceroys and governors-general, its bankers, its bishops, its judges, its barristers. Today a considerable proportion of Mr. Churchill's cabinet are Public School boys, but that is largely fortuitous. The era of the dominance of the Public Schools in England is past and their future is problematical. The Leftists want to abolish them altogether. It is not likely that they will be abolished, but if they are to continue to exist it can only be under very different conditions. The future of the English public schools is greatly exercising English educationalists today.

The two chief causes of the present plight of the English Public Schools are, according to an official of the Board of Education with whom I discussed the matter:

(1) Decline in revenue;
(2) Decline in the birth rate.

People who used to send their boys to Public Schools can no longer afford the necessary fees. The declining birth rate among the class of people who would normally send their sons to Public Schools means that the recruitment for the Public Schools has become inadequate.

One effect of the higher income tax is that in future more and more people will send their children to state-aided schools which are in the end possibly not less efficient.

The result of the deliberations of the Fleming Committee now sitting are not yet published, but the probabilities are, or so they seem to the average person not in the know, that the committee has come to the conclusion that Public Schools must be brought into closer relation with the state system, i.e. they must become more accessible as a condition of their getting state aid.

Otherwise education is going on much as usual. The most serious difficulty is a shortage of men teachers. The education authorities have tried to meet the situation by getting married women teachers. These women, who had lost their appointments on marriage, were available for reserves and have been a great standby. In fact, it is difficult to see how education could have been carried on without them. Thus again the vital importance of women in the war effort has been proved beyond all possibility of doubt.

The present situation with regard to women teachers is likely to be permanent: that is to say, they will not lose their jobs in future if they marry. The wholesale exclusion of married women in England from the teaching profession has been a big mistake; the idea that they ought not to be in the market competing with men belongs to the bad old days. Married women must have a permanent place in education in the future.

In any case there is certain to be a grave shortage of teachers in the near future. The whole problem is being considered at the moment by a committee on the training and recruitment of teachers. It is estimated that if certain education reforms are to be carried into effect about 50 to 60 per cent more teachers will be required. The reason for the committee on this training and recruitment of teachers is to advise on this. The education authorities are trying to attract men and women at present in the services to the teaching profession by propaganda emphasizing the attractiveness of the teaching profession. There is a general feeling that the teaching profession in the past has been recruited on too narrow a basis

(Continued on Page 16)

Over $63,000 Now Sent For War Victims

For the 25th time, the management of the Peterborough District British War Victims Fund is happy to announce the cabling of money to the Lord Mayor of London to give assistance to those who have suffered through air raids over Britain.

The amount sent this time is £500. and this coupled with what has been previously sent to them, now makes a total of £14,100, all of which has involved a sum of approximately $63,140.00 in Canadian funds. Some idea of how this has been received will be given in this column on Friday, when quotations from a letter just received from the Lord Mayor of London will be given.

When the fund first commenced operations, no one ever visualized that it would reach such proportions as this, and the results obtained speak loudly to the credit of the citizens of this city and the district.

Young Children Help

Last Saturday a group of school children headed by 12 year old Doreen Gilmour of 56 Morrow St., held a bazaar at the booth situated at the north-west corner of Lansdowne and George streets, an ideal spot for an event of this kind, and after paying $1.00 for its rent, they had a net proceeds of $17.18 which is included in today's list of receipts.

Associated with her in this effort of good for others were Eileen Shaughnessy, Barbara O'Reilly, Geraldine Bloom, Mary Lou Quinell and Pauline O'Connell, all of them pupils at Sacred Heart School and Confederation School.

These children sold a variety of goods such as canned goods, home made candy and cookies, chocolate milk, apples, soap, custard, jellies and novelties of all kinds, besides holding a small draw on a basket of groceries which was won by G. Johnson of 157 Morrow street. The girls wished expressly to thank the Clancey's, Silverwoods and Sunshine Dairies for their donations of chocolate milk, and the many people who assisted either by donations or purchases to help their effort to be such a success. An attractive card was provided by Doreen Gilmour's father for the booth, and one can easily sense that where such moral support is given children by their parents, children work with greater enthusiasm and success.

On the market last Saturday, Mrs. V. Sweeting conducted a guessing contest on a citron which she had donated for that purpose, and at five cents a guess, this realized $1.50 for the fund. This was won by Mrs. A. Murphy of 288 Brock street, her guess being only four ounces away from the 17 lbs. and 12 ozs. that it actually weighed. There were guesses all the way from 7 to 50 lbs on it.

Then girl guide Zella Chapman who was assisted by Annie Blackburn at the market stall are credited today with $1.10 from the sale of produce, and they also sold tickets for a draw on a silver pyrex pie dish donated by Warne's Jewellery store, the draw for which will be made after it has had another turn at the market this next Saturday.

Note Re Garibaldi

Through the mail comes a donation of $2. from one who wishes to be known as "A Friend," who requested some information in regard to Garibaldi, and Mr. Churchill's recent mention of Garibaldi's curse. This Italian patriot was the leader of the Revolutionary movement which after previous reverses, succeeded in capturing Naples in 1860, which resulted in a unified Italian Nation with the House of Savoy as its head, and having had the sympathy and the help of Great Britain in this matter, he uttered the curse which he said would descend on the head of any Italian who should act to sever the good relations then existent between the people of Italy and Great Britain. Recent events would seem to imply that the prophesy he made is coming true.

The donation which actually put the fund over the top for its latest achievement comes from a constant helper, through the penny box located at the Empress Hotel, where Chris Graham takes the utmost in personal interest by giving it a daily boost with his own hand.

It would seem an appropriate thing that from the very steadiness that this one activity has given to the fund, that it should be the means of adding the finishing touch to one of the many donations it has had a hand in helping to raise.

A last minute reminder is injected in regard to the Bingo and Draw being conducted to-night in the Orange Hall on Brock street by the South-end Ladies Conservative Association commencing at 8 o'clock sharp on behalf of the fund.

Previously acknowledged	$63,115.56
Proceeds guessing contest on weight of Citron donated by Mrs. V. Sweeting	1.30
Proceeds market stall per Zella Chapman and Annie Blackburn	1.10
Proceeds of Bazaar per Doreen Gilmour, Eileen Shaughnessy, Barbara O'Reilly, and Geraldine Bloom, Mary Lou Quinell and Pauline McConnell	17.18
A Friend (by mail)	2.00
Penny Box at Empress Hotel	8.25
Total to date	$63,145.39

MAIN ST. TOPICS

CASE REMANDED

Walter Holland, 53-year-old storeroom keeper, yesterday was remanded until Oct. 7 on a charge of murdering Mrs. Olive Casselman, 32, truck driver for a Toronto cleaning firm. Both at one time lived in Peterborough.

FIRE REPORT

A chimney fire occurred at the residence of W. Higeh, 122 Maude street this morning at 8.30. There was no damage.

NURSING CLASSES

Classes have already commenced for the St. John's Ambulance Nursing Division. These are held weekly in the Salvation Army Temple, and all women holding first aid and nursing certificates are asked to be present on Monday evening at eight o'clock.

MUST HAVE NAMES

By October 1st the committee of the Peterborough Women's Active Army Auxilary and the I.O.D.E. Chapters must have the names and most recent addresses of all members of the army serving outside Canada if they are to receive a Christmas box from their home town. This will be impossible without the cooperation of the soldiers' relatives. Please phone the required information at once to 3455 or 4365 or 4416.

A JUVENILE CRAP GAME

Officers Leo Murphy and John Morrow, travelling along an Ashburnham street in a police cruiser Wednesday night surprised a juvenile crap game being carried on under a street light. Seven boys, ranging from 14 to 16 years of age were so intent in watching the galloping dominoes that they did not notice the police car until it had pulled up beside them.

FINED FOR DRUNKENNESS

Thomas Gorman and Maurice Meade both pleaded guilty when charged in police court this morning with having been drunk. "Hasn't this man been here recently," asked Magistrate O. A. Langley, K.C. when Gorman's case was called. "It was for begging the last time," Inspector James F. Reid stated.

DRIVING TOO FAST

On a written plea of guilty to a charge of driving faster than 30 miles an hour on a city street W. J. Chapman was fined $5 and $2.50 costs in police court this morning. Vernon Simpson paid $2 and $1 costs for riding a bicycle on a sidewalk.

FINED ON TWO COUNTS

Mrs. June Patterson, Toronto, was driving her car in Norwood recently and she made the mistake of travelling too fast when Provincial Constable Archie Grayling of Havelock was in the vicinity. As a result she was charged with driving faster than 40 miles an hour and when it was discovered that she did not possess a driver's license another charge followed. This morning Mrs. Patterson entered a written plea of guilty on both counts and was fined $15 and $1.75 costs for speeding and $10 and $2.50 costs for driving without a license.

BANK CLEARINGS

Total bank clearings in Peterborough for the past week amounted to $941,616.

A RECORD POTATO

Blake Collins of 181 Murray street who has a Victory Garden on the Charlton farm on Lakefield Road brought into the Examiner today a potato which weighed one pound 13 ounces. Mr. Collins reported it was of the Sago variety and the seed was planted early in June.

1,300 Present To Try Luck On Radio Quiz

A large crowd estimated at about 1,300 people attended the Treasure Trail radio quiz program and dancing entertainment sponsored by the Kiwanis Club, Wednesday night at the Brock Street Arena. Only the second occasion on which the Treasure Trail has been broadcast outside of studios in Toronto, the program from the stage of the arena went off without a hitch and was very well received by an enthusiastic audience.

Spot dances, door prizes and a jitterbug contest were features of the evening in addition to the network broadcast, and so popular was the competition among the exponents of the modern dance that a request performance was given after the conclusion of the main show by the jitterbug experts, who were definitely "on the beam."

First prize winners in the contest were Jack Dugan and Helen Sage, $15; while second honors were carried off by Frank Vasey and Vi Meadows, $10.

No Mistake

A special stunt involving Harland Seans proved that he was not easily fooled in the matter of his wife's identity. Blindfolded, he was told he would be confronted with three girls who would wear the same coat, and was asked to embrace each one in turn and decide which was his wife, Mr. Seans was crossed up and he hugged the same girl— who was not his wife — three times in a row, but remained firm in the conviction that he hadn't embraced his wife.

On the Treasure Trail the telephone question was answered by D. W. Kinghorn of Windsor, with a pot of $75 in prospect, but he ran into difficulty with the question: "What is the capital of Alaska?" giving Dawson City as the answer instead of Juneau. Beryl Dobbin pulled the letter, giving Mr. Kinghorn's name, from the box.

Prize questions were won by contestants on the stage of the Brock Arena as follows: Robert Watt, $5; Alene Holt, $2; Nora Condon, $4; Clarence Black, $1; Laurence Outram, $2; May Caccavella, $2; Jack Hicks, $1; Jean Davis, $2; Ron Calder, $1; J. H. Daynes, $1; Isadore Gordon, $1. Jack Seymour missed on a difficult question which asked when the lightning rod was invented, the correct answer to which was 1752.

Harold McFarlane and his melody Men provided music for the dancing.

William Stevens Pleads Not Guilty

Brought back from Toronto early this morning by Detective Sergt. W. E. Meagher and Officer Archie Menzies, William Stevens was arraigned in police court today on two charges of false pretences.

The indictment in one case read that he had obtained $15 from Schneider-Alexander Limited on the ground that he was still employed by the Silversmith Company and in the other that he had secured $17.68 from Elsie Bennett on the ground that he had an account in a Toronto branch of the Bank of Commerce. These claims the indictment alleged to have been false.

Stevens pleaded not guilty to both charges. The prosecution was not ready to go on with the case this morning and the accused was remanded until next week, with bail fixed at $250.

Ronald James Long Is Reported Missing

WINDSOR, Sept. 30—(CP)—Able Seaman Ronald James Long, 21, only son of Mr. and Mrs. J. H. Long of Windsor, is reported missing in action with the Royal Canadian Navy.

Able Seaman Long was born in Peterborough and came to Windsor when a child. He lived here until 1934 when the family moved to Toronto.

He enlisted in the Navy in Toronto three years ago and has been at sea for many months. His ship was on convoy duty, according to word received by his family. Also surviving are two sisters, Marguerite and Mrs. Elsie Menard, at home.

Assessors Find Population Increases By 97

Peterborough's population shows a gain of ninety-seven persons over last year as recorded in the assessment roll for 1944 which W. J. Henry, assessor, delivered today to City Clerk Outram.

The present population is 28,005 as compared with 27,908 a year ago. These totals are obtained in the yearly round of assessment, and indicate the number of persons living in the city during the assessing period through the spring and summer months.

Assessments are higher than last year, the total taxable property in land and buildings being $225,753 more than the assessment made last year for the 1943 tax rate.

Comparative figures taken from the two assessment statements are as follows:

Land assessment — $6,577,444 for 1944 as compared with $6,556,236 for 1943; increase $21208.

Buildings assessment—$20,715,595 for 1944 as compared with $20,464,-450 last year; increase, $251,145.

Total assessment of real estate — $27293,039 for 1944 as compared with $27,020,686 assessment compiled last year for this year's taxation purposes; increase, $272,353.

Assessment of taxable property — $22,564,349 for 1944 as compared with $22,834,496 for this year; increase, $42,600.

Assessment exempted from taxation—$4,728,790 for 1944 taxation as compared with $4,686,190 for 1943; increase, $42,600.

Business assessment — $3,475,630 for 1944 and for this year $3,483,877; decrease, $8,247.

Total assessment—$30,768,669 for 1944 as compared with $30,519,468 for 1943; increase, $249,201.

Corporation income is discontinued this year. It was absorbed by the Dominion Government.

Veteran Butcher Dies At Age 84

A life-long resident of Peterborough, John Stewart Mervin died at his home on Monaghan Road on Wednesday in his 84th year. He had been in ill health for a number of years.

Born on the site of the proposed Customs House and Post Office on the south side of Charlotte street, Mr. Mervin for many years engaged in business, having owned a butcher shop at the corner of Hunter and Aylmer streets. He was a long-time member and one of the last survivors of the old Volunteer Fire Brigade.

Surviving are four daughters and two sons: Mrs. A. C. Conway and Mrs. M. R. Sloan of Peterborough; Mrs. H. J. Alec Painter of Toronto; Sgt. Sidney Howden, C.W.A.C., Ottawa; Sgt. Jack K. Mervin with the Prince of Wales Rangers (A); and Alexander S. Mervin of Niagara Falls, Ont. There are also eight grandchildren.

The funeral will be held from the late residence on Monaghan Road, Friday at 2.30 p.m., with interment to be made in Little Lake cemetery.

Elect 1944 Officers

At a recent meeting of the Eastern Ontario Gladiolus Society the officers for 1944 were elected. They are as follows:—President, Mr. H. B. Ball; vice-president, Mr. F. Storey; secretary-treasurer, Mr. C. Murray; directors, Mrs. H. Ball, Messrs. W. Jewel, G. H. Clarke, A. Butcher, George Duncan, C. Ross; chairman of show committee Mr. H. Ball; secretary of show committee, Mr. F. Storey; social convener, Mrs. L. Murray.

Flier In Alberta

LAC R. Davidson Pearse, son of Mr. Robt. N. Pearse, 594 Harvey Street, was successful in the recent I.T.S. exams at Regina and was home this week, before commencing his elementary flying at High River, Alta., where he is in training as a pilot. He left Peterborough about three years ago, and for two years was employed in the purchasing department of the General Motors in Oshawa, where his wife and two daughters still live. Accompanied by his wife, he visited his home here and grandparents in Campbellford.

Names Needed For Parcels

Two weeks ago a commitee the Peterborough Women's Active Army Auxiliary and the IODE chapters of the city accepted the task of compiling a list of all the men and women of Peterborough who are serving in the army oustide of Canada. The project was widely advertised, in the newspaper columns, and the local theatres gave space on their screens. Members of the organizations did everything possible to secure an up-to-date list.

In spite of these efforts there are still many whose names have not yet been tabulated because their relatives have not supplied the necessary information. Every member of the army would like to be remembered by his home town at Christmas but unless relatives act quickly there will be many who will conclude that they have been forgotten. The list must be completed on October 1. Please phone names and addresses at once to 8401 or 3609 or 9165.

Victory Loan Contest Being Planned

Announcement is made today of the Fifth Victory Loan slogan contest. The National War Finance Committee of Peterborough, through the kind co-operation of the Peterborough Bus Lines, is able to invite the boys and girls of all schools in the city of Peterborough to write a slogan exemplifying the Fifth Victory Loan. The slogan should be as short and "catchy" as possible as the first three winning slogans will be painted on the city busses and will remain there until the Victory Loan drive is completed.

The prizes are as follows: First, a free pass to the winning boy or girl of school age, good for three months, for bus transportation on any of the Peterborough Bus Lines; second, a free pass to the winning boy or girl of school age, good for two months, for bus transportation on any of the Peterborough Bus Lines; third, a free pass to the winning boy or girl of school age, good for one month, for bus transportation on any of the Peterborough Bus Lines.

Entry forms are being distributed in all schools in the city today. Contest expiry date is midnight, October 8th. All entries must be on official entry form.

LOANS TO BUY COAL

Fill up your coal bin NOW; urges the Government

"Fill up your coal bin today," urges the Government. Lay in coal for next winter now to help the war effort and to protect yourself against a shortage. If you are short of funds we have a plan to help you. This plan provides cash to buy part or all of your winter's coal supply. You pay us in small monthly instalments out of your income. Cost of plan is reasonable. Your dealer, too, will like Household's fuel loan plan for he will be paid in cash and will not have to guarantee payment of your account. You borrow on your own name. Learn how this plan can help you stock up on coal now. Phone or visit Household Finance Corporation of Canada, 177 Charlotte Street, Peterborough. Phone 5841.

Y.W.C.A.

Open House and Social Evening

Tonight and Tomorrow Night

8 P.M.

Registration - Gymnasium Classes

Junior Rallly — Saturday 10 a.m.

SALVAGE

NEWSPAPERS - MAGAZINES - CARDBOARD - RAGS

Friday, October 1st

South of Lansdowne and East of Monaghan Road to the River.

Please Have Salvage at Curb by 8 a.m.

LAST NIGHT—

Your Examiner Carrier left a Blood Donor Registration Card with you.

TOMORROW NIGHT—

If you wish to be a Blood Donor, kindly complete the form and have it handy for your Carrier to pick up when he collects on Friday.

Only one card was left at each home, but if there is more than one person at your home who wishes to become a blood donor, list their names on the reverse side. Please return your card even if you cannot be a donor.

W. R. TURNER

Phone 4971 195 Simcoe St.

Heating—Plumbing

Sheet Metal Work

CONTRACTING, JOBBING, REPAIRING

"CRANE" PLUMBING FIXTURES

"IRON FIREMAN" STOKERS

"HECLA" FURNACES

THIRD INSTALMENT

1943 TAXES

IS NOW DUE AND PAYABLE AT THE

COLLECTOR'S OFFICE

CITY BUILDINGS

Prompt Payment Is Necessary to Avoid Penalty For Late Payment.

An additional charge of 3 per cent. of the amount of the Third Instalment will be added if not paid on or before October 8th, 1943.

Make Cheques Payable to City of Peterborough

FALL CLOTHING FAIR

To introduce our new shop we are showing these smart clothes to help you be comfortable and smartly dressed during the coming months.

MR. FRANK McNULTY

We are pleased to announce that Mr. Frank McNulty has joined our staff, and is ready to help you choose the Clothes you need. Come in and see him.

Ready-To-Wear Suits—Smart Tweeds and Worsteds
The firm weave means longer wear and holds a press well. Wide range of attractive shades in models to please young and older men. Sizes 36 to 44. Priced at ....
32.50 — 35.00 — 37.50

TOP COATS—Here are Coats to please everyone 24.50

COTTON GABARDINES—To wear rain or shine. Raglan style for comfort 13.95

OVERCOATS—Tailored from fine sturdy wool, in pleasing designs. Get yours now while we have them .... 24.50 - 32.50 - 35.00

KENWOOD COATS Canada's outstanding Overcoat Value. Light in weight, but more in warmth. All sizes. Standard Price 50.00

Eric Howard

MEN'S APPAREL

NEW LOCATION 326 GEORGE at CHARLOTTE

Fighting Aussies Push On Through Dense Jungles Of New Guinea

In New Guinea the fighting for Australian troops is difficult jungle fighting. In the LOWER picture is a member of an Aussie patrol unit, Sergt. T. Burton, of Mitcham, Victoria, wading through a creek. TOP LEFT, hidden in a jungle observation post are Corp. J. Brice, of Croydon, Victoria, and Ptes. W. Broadbent and George Tough, all well-seasoned Australian jungle fighters. Pictured RIGHT in the second top photo is General Douglas MacArthur in command of the entire Allied offensive in New Guinea and the Solomons. With him is Major-General Whitehead.

LAKEFIELD

W.I. Has Bingo Raises Sum $65

LAKEFIELD, Sept. 30 — (ENS). —The bingo in the Memorial Hall on Tuesday evening by the Women's Institute was the most successful in some time. The proceeds for the evening, which will help to fill ditty bags for the sailors, amounted to over $65.00. Ellis Simpson was the master of ceremonies, T. Chaplin, F. Moon, and F. Remnant assisting in the distribution of prizes.

Mrs. Percy Spence, president of the Institute, welcomed the people and expressed gratification at the large number in attendance. Mrs. Spence also asked for knitters to knit for the boys in service.

Prize-winners.

With over 150 playing, the special prize-winners were:

First special— Muretta Hull, a jug.

Second special—Mrs. N. H. Higgins, plate and jeep.

Third special—B. Q. Dench, bag of flour.

Fourth special — Isobel Miller, bag of rolled oats.

Fifth special—Mrs. Bruce Preston, a duck.

Among the evening's winners were Marion Sloan, Miss B. Beavis, Freddy Charlton, Mrs. Delladone, Mr. Stabler, Mrs. T. Sullivan, Mr. C. Cherry, Mrs. Frank Coyle, Miss Ruby Nicholls, Mrs Percy Spence, E. H. Northey, Jamie Hull.

The winners of the freeze-out were Mrs Linton, Alice Chappell, and Ruby Nichols.

Tribune Writer Dies

CHICAGO, Sept. 30 (CP).—Tiffany Blake, 72, who entered newspaper work as a sideline and stayed with it to become chief editorial writer for the Chicago Tribune, died of pneumonia yesterday at his summer home in Cornish, N.H.

Men, 30, 40, 50!

Want Normal Pep, Vim, Vigor?

Try Ostrex Tonic Tablets. Contains tonics, stimulants, iron, vitamin B1, calcium, phosphorus; aids to normal pep, vim, vigor, vitality after 30, 40, or 50. Introductory size only 35c. If not delighted with results of first package, maker refunds low price. At all druggists. Start taking Ostrex Tablets today.

Two 4th Generations Reside At Village

BETHANY, Sept. 30 —(ENS). — The village of Bethany has the distinction of having two families with fourth generations, of which one member has a son married whose daughter Shirley Thorndyke makes the fourth generation. They reside on a farm about three miles west of the village.

Those families residing in the village of Bethany are: Mrs. Richard Johnston, her daughter, Mrs. T. J. Jackson, her daughter, Mrs. Ross Carr, son Creighton; Mrs. John Porteous, her daughter Mrs. W. A. Thorndyke, her daughter Mrs. W. Fallis and daughter Grace Bigelow.

The farming generations are Mr. Gray, son Harvey Gray, his daughter Mrs. Keith Thorndyke and daughter Shirley. Mr. Gray's great grandchild also being Mrs. Porteous' great grandchild. Mr. and Mrs. K. Thorndyke now reside at Mimico.

WINTER NEEDS

Old Man Winter Is Coming

And we strongly advise that you prepare now. Although merchandise is scarce this year, we are still equipped to look after your needs, but replacements are difficult, and it is much better to buy now than to be disappointed later on. For your Winter Hardware needs, buy at

PRATTEN'S

Dustless ASH SIFTERS 3.98 - 4.19

FURNACE & STOVE CEMENT 1-lb. 15c; 5 lbs. 50c

Have You Tried **LARVEX**

The new liquid moth killer. Gives absolute protection to garments, rugs, woollens, etc.

STOVE PIPES

Rivetted, per length 25c
Knockdown, per length .. 20c
Stove Pipe Elbows 25c

FURNACE PIPES—
30" lengths 45c
Furnace Elbows 40c

STOVE PIPE ENAMEL ½ pt. can 30c

NON-SUCH STOVE POLISH 20c

STOVE POLISH. Can 10c, 15c

STOVE INK 45c

Asbestos Stove Lining 3-lb. Pkg. 25c, 6-lb. Pkg. 39c Stove and furnace lining.

FIRELINE Ready to use..20-lb. pail 1.79

Stove and Furnace Shakers 25c, 50c
Wire Furnace Brushes 25c
Stove Scrapers ... 10c
Stove Lid Lifters .. 15c
Fire Shovels .. 19c, 29c
Stove Boards All sizes. Priced 1.25 up
Coal Hods ... 79c, 95c

FURNACE SCOOPS 69c

Handled Axes.. 1.90, 2.19, 2.25

SWEDE SAWS
30" Household Size 2.75
36" Household 3.13

PRATTEN HARDWARE

396 George St. Phone 7523

MOUNT JULIAN

Anglican Church Observes Golden Jubilee

MOUNT JULIAN, Sept. 30 — (ENS). — Holy Trinity Anglican Church was packed by the large congregation which attended its 50th anniversary service on Sunday afternoon. Harvest festival was held at the same service, the church being decorated with the fruits and grains of the season.

His Grace Archbishop Derwyn T. Owen dedicated the honor roll and the font cover. The latter was donated by Douglas Hammond of Peterborough in memory of the late L.-Bdr. William C. Bronson who died in England.

The following names are on the honor roll: Flt. Lieut. N. D. Knox, L.-Bdr. W. C. Bronson, Pte. F. Dunford, Spr. J. Dunford, Seaman D. Dunford, Pte. F. Shewen, Spr. C. Shewen, AW1 E. Shewen, Sgt. G. Booth.

Recalls Early Church.

Following a short address by Archbishop Owen, Canon Hartley of Toronto took charge of the anniversary service. Canon Heartly was stationed at this mission, assisting Canon Harding when the church was built fifty years ago. Notes from Canon Harding's diary gave facts, figures and dates, while Canon Hartley completed the history from memory, of how the church was built back in those pioneer days, much of the labor and material being given free by the pioneers, many of whom still have descendants belonging to this church.

He also recalled the hardships and difficulties experienced while conducting services throughout this mission before the church was built. Services had been held first in farm homes, and later in the school house, the long journeys being made on foot or with a horse over roads much different from those now travelled on.

Little Money.

In those days money was very scarce, he said, but there was a wealth of hospitality and loyal friendship for the young minister struggling along in the parish. Many of the older members of the congregation travelled right along memory's lane with Canon Hartley as those experiences were recalled.

Rev. E. C. Moore of Peterborough, a former rector of this parish, assisted in the service, as did Rev. C. A. G. Spence, the present rector.

Visitors from Buckhorn, Deer Bay, Douro, Lakefield, and Peterborough attended the service.

King At Controls

King Farouk I. of Egypt is pictured at the controls of a giant C-54 transport plane. This photograph was made on a flight from Cairo to Alexandria, where the king had an aerial view of the surrendered Italian fleet.

A BIT CROWDED

Gibraltar is a British crown colony, less than 2 miles in area with a normal population of about 22,000.

New York Times Lauds Canada For Financing

NEW YORK, Sept. 30 (CP). The New York Times today commended Canada for its method of financing the war, noting editorially that the Dominion is meeting about one-half of its war costs out of current tax collections. It termed this "an important factor in the more effective inflation control achieved there."

The Times editorial, written in connection with the United States current Third War Loan, which has an objective of $15,000,000,000, said in part:

"The Canadian Fifth Victory Loan set for October has an announced goal for sales to individuals of 44 per cent of the aggregate flotation. Since the Canadian objective is $1,200,000,000, which on a per capita basis is about equivalent to our $15,000,000,000 drive, it is clear that attaining this goal will be a major achievement.

"Last spring, 40 per cent of the by individuals. The extensive participation of individuals in the spring drive is evidenced by the 2,660,000 subscriptions obtained, or one for each 4⅓ persons living in Canada.

"Their accomplishment is particularly impressive, since Canadians are devoting about as large a proportion of their national income to the war effort as we do.

"But they have been meeting about one-half the cost out of current tax collections, as compared with only 30 per cent in this country last year and an anticipated 35 per cent this year. The record in Canada, which has been much better than in this country, is an important factor in the more effective inflation control achieved there."

Insurance Balance

OTTAWA, Sept. 30 (CP).— The Unemployment Insurance Commission last night released figures showing a balance of $143,857,701 at Aug. 31.

N.Y. Rents Frozen

NEW YORK, Sept. 30 (CP). — Rents of all New York city dwellers —houses, hotels, apartments, rooming houses—will be frozen November 1, the price administration said.

Pension Increase

TORONTO, Sept. 30 — (CP).— Premier Drew of Ontario said yesterday an increase in old-age pensions is being considered but "we have no announcement to make yet."

Cures Poison Ivy

GANANOQUE, Sept. 30 — (AP)—Chicken feathers will cure poison ivy, according to one of Gananoque's oldest residents. The cure involves bathing the affected skin surface with warm water in which chicken feathers have been steeped. One sufferer reports being cured in a single day.

To Wed Air Chief

Mrs. Marie Black, a member of Britain's Women's Auxiliary Air Force, will shortly become the bride of Air Marshal Sir Arthur Tedder, chief of Allied air forces in the Mediterranean. She served as an ambulance driver in London during the blitz.

We both like *Apple Pie and Cheese!*

● We of Canada and the United States are the world's outstanding example of "good neighbours".

We are unique in our understanding of one another, in our mutual confidence, in our fellowship.

And the things which make us good neighbours are as basic as our common liking for apple pie and cheese.

We speak the same language.
We enjoy the same jokes.
We sing the same songs.
We play the same games.
We work and worship to the same ends.

One of us flying the Union Jack, the other the Stars and Stripes, we both nourish deep in our hearts the same concept of freedom, the same human ideals. And we share an indomitable determination that no one shall ever take them from us.

* * *

Today our soldiers fight side by side in all parts of the world. And our citizens work shoulder to shoulder to supply them and support them in their grim task. We of The House of Seagram are proud that our great plants in Canada and the United States are manned by thousands of Canadians and thousands of Americans working together . . . engaged 100% in the production of high-proof Alcohol for War.

THE HOUSE OF SEAGRAM

Alcohol for War is used in the manufacture of Explosives, Synthetic Rubber, Drugs, Film, Lacquers and Varnishes, Navigation Instruments, Shatterproof Glass and many other products.

Nazi Leaders Fear Hitler's Temper

By EDWIN SHANKE
Associated Press Staff Writer

STOCKHOLM — (AP) — Hitler gives the impression of a man conscious of the fact that sand runs rapidly through the hour glass, says Arvid Fredborg, widely-known Swedish newspaper man who returned home recently after two years in Germany.

Not only is the Fuehrer's historical time running out but Fredborg says in his new book, "Behind the Steel Wall," that the master of Germany is aging.

Fredborg's book, covering the period since United States newspaper correspondents left Germany, presents a most comprehensive view of the interior workings of Germany.

During Hitler's numerous nervous breakdowns, Fredborg writes, political power has been in the hands of Heinrich Himmler and Martin Bormann, two of the most powerful men in Germany, and the military control in the hands of party men.

Bormann, chief of the Nazi party Chancellery, succeeded Rudolf Hess, but without Hess's title of Deputy Fuehrer, and has been emerging with greater power than Hess ever had. In his hands have been placed extensive new authority in domestic and party matters.

Never Gets Whole Story

It is even doubtful whether Hitler during the periods when he has been in full health has been told the whole truth about Germany's situation, the book continues.

It is quite natural his subordinates are tempted to touch up the situation because they have to deal with a stern master who lives in practically total isolation and sees only a few persons.

Decisions may wait for weeks because Hitler's aides don't dare present something unpopular until he can have compensation in some form. Many times his personal dislikes have been decisive for Germany's policy.

It is this irrational point which is so dangerous. As a military leader Hitler has a genius for outlining grandiose plans of attack. But he also has an inclination for fiddling with details which has irritated German military men.

Several stories are told about his military leadership. One of them describes a conversation between Field Marshal Fedor Von Bock and the conductor Dr. Wilhelm Furtwangler.

Furtwangler asked Von Bock, former chief of the German High Command: "Why were you dismissed?"

Von Bock replied: "My dear Furtwangler, if the Fuehrer had been able to play the harmonica you would have been dismissed as a conductor, too."

Behind the Swastika facade there is a struggle of one leader against another in the highest Nazi circles, but they keep together because they know the terrible fate that awaits them if the Nazi clique of Hitler, Goebbels, Himmler, Goering, Borman and others is unable to keep a united control over the Reich.

Russians Drive Thousands Of Nazis Into Dnieper

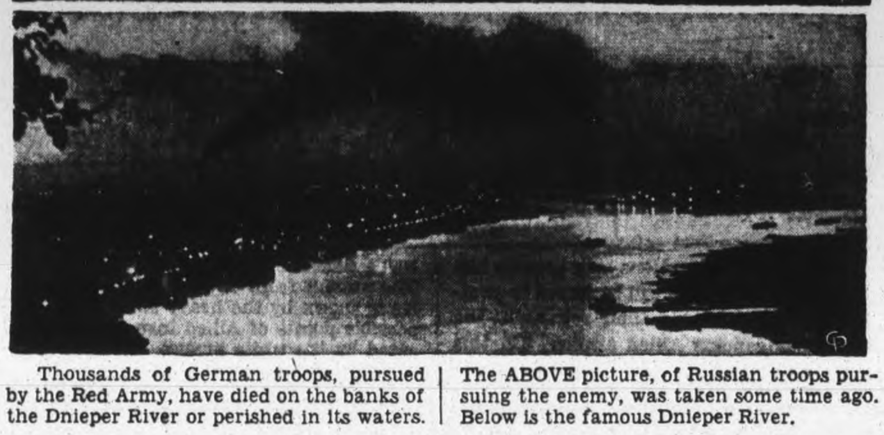

Thousands of German troops, pursued by the Red Army, have died on the banks of the Dnieper River or perished in its waters. | The ABOVE picture, of Russian troops pursuing the enemy, was taken some time ago. Below is the famous Dnieper River.

Marmora News

Mr. Clayton Clemenger attended the funeral of the late Clarence Carman at Eldorado on Tuesday.

Mrs. Harold McWilliams has returned home after visiting relatives in Port Colborne.

Mr. and Mrs. T. Matthews and Mr. and Mrs. P. Gordon spent Monday in Belleville.

$20,000 Settlement

OTTAWA, Sept. 30 (CP).— Settlement for $20,000 damages to Theresa Sulpred of Ottawa in her suit against the Canadian Pacific Railway for $50,000 to cover expenses and suffering resulting from last December's Almonte, Ont., train wreck has been reached out of court.

Cavan Friends Bid Farewell To Vernon Hunter Family

CAVAN, Sept. 30 (ENS). Nearly two hundred of their friends and neighbors assembled at the home of Mr. and Mrs. Vernon Hunter Monday night to honor them and bid them farewell in their departure for their new home near Newmarket.

Mr. S. S. Staples acted as chairman, welcoming the company on behalf of Mr. and Mrs. Hunter, and introducing those who contributed delightful entertainment for an occasion that was marked by the regret of the community in the loss of a family which has long been active in its various affairs.

The program included community singing led by Reg Sutton and Tom McCamus, with piano acompaniment by Mrs. A. Kennedy; piano solo by Billy Smith; vocal solo by Fraser Carr; piano solo by Miss Norma Ball; piano solo by Miss Betty Adams; vocal solo by Tom McCamus and a reading by Miss Velma Staples.

An address on behalf of the gathering was read to Mr. and Mrs. Hunter by W. J. Seymour, and Will Swain presented them with a tri-light floor lamp. Other gifts were a box of chocolates each to Master David Hunter and Miss Sylvia Hunter, presented respectively by Miss Muriel Howden and Miss Myrtle Seymour; and Carl Adams presented a fountain pen to Freddie May. Mr. Hunter gratefully acknowledged the kind expressions of the address and the tangible remembrances from their Cavan friends.

Mrs. Robert Howden then read an address to Miss Eileen Hunter and Mrs. E. Snider presented her with a leather correspondence case. Mr. Hunter replied on behalf of his sister.

The two addresses were signed by Mr. and Mrs. W. J. Seymour and Mr and Mrs. William Howden, Mr. and Mrs. E. Snider and Mr. William Swain.

Fraser Carr then read an address to Mrs. Hunter from her music pupils, and Miss Norma Bell presented her with a combination cracklewood tray with cut glass relish dish. Mrs. Hunter replied briefly.

Community singing followed.

Lunch was served by the committee and the young people, while everyone enjoyed a social visit.

Now Overseas

Col. D. A. Warren, of Hamilton, former officer commanding Chorley Park Military Hospital, Toronto, Ont., who has arrived overseas as officer commanding a hospital unit of the Royal Canadian Army Medical Corps.

Alaska Shortcut

A 16-mile railway shortcut between Whittier and Portage, Alaska, which includes this tunnel, have 52 miles of dangerous grades. This train, crossing Bear valley, is approaching the three-mile-long tunnel—longest on the cutoff.

Quaker Corn Flakes are *deep*-toasted, for *extra* crispness ... malted, for *extra* delicious flavour! Order a package or two from your grocer today!

The Quaker Oats Company

PETERBOROUGH

Independent Food Stores

GRAPENUT FLAKES	REG. 2 Pkgs.	17c
AUNT JEMIMA PANCAKE FLOUR	Pkg.	14c
CHICKEN HADDIE	10 per tin	35c
ROYAL YORK BAKING POWDER	16-oz. Tin	23c
LIPTON'S NOODLE SOUP	2 Pkgs.	23c
FRESH FRUIT and VEGETABLES		
CABBAGE LARGE HEADS	2 for	25c
CAULIFLOWER	Each	19c
GRAPES	6-Qt. Basket	53c
SEEDLESS GRAPEFRUIT	Large Size 2 for	33c
COOKING APPLES	½ Peck	33c
FRESH MEATS		
MAPLE LEAF PORK SAUSAGE	lb.	35c
ROLLED FILLET of VEAL	lb.	35c
CHOICE POT ROAST	lb.	29c
Smoked and Fresh FILLET	lb.	30c

INDEPENDENT FOOD STORES
PHONE YOUR ORDER TO ANY OF THESE GROCERS

J. WILSON, Sherbrooke St. Dial 7615
LATIMER'S, McDonnel at Aylmer Dial 3586
HARRISON'S, Parkhill at Water Dial 4531
M. BRAUND, Chamberlain St. Dial 3564
MRS. H. HUMPHRIES Lock St. Dial 4935
H. S. POWERS, 340 George, Groceries only Dial 5323
CROWE'S GROCERY, Armour Road Dial 9787

Bancroft News

Mr. and Mrs. C. W. Mullett, and son Walter Mullett also Miss Alice Mullett returned to Bancroft Sunday evening from Toronto having attended the funeral of the late Mrs. Frank Mullett who passed away at her residence Thursday.

Mrs. T. Vernon of Toronto and Mr. Milton Fisher of Huntsville were called to their home in Bancroft on Saturday to be with their mother, Mrs. F. W. Fisher who is seriously ill.

Miss Edith Joynt, Reg. Nurse of Oshawa General Hospital, and Miss Margaret Joynt of Toronto are spending a week's vacation at the home of their parents, Mr. and Mrs. J. M. Joynt of Bancroft and also their brother, Pilot Officer Allen Joynt who is also home on leave.

Pilot Officer M. J. McAlpine of Portage La Prairie arrived home this week-end spending leave with his parents, Mr. and Mrs. M. J. McAlpine of Bancroft.

Mr. and Mrs. Milford Tryon and family, Mrs. L. Kelusky of Cobourg and Mrs. Ross Viscoff of Peterborough spent the week-end with relatives in Bancroft.

Mrs. George Thomson arrived home Saturday from Toronto where she had been a delegate to Grand Lodge of The Order of The Eastern Star, having a visit with Mr. and Mrs. G. Vernon of Brampton.

Mr. Jack Garrison of Belleville spent the week-end with his parents in town.

GIFTS THAT PLEASE for OVERSEAS!

ZELLER'S
RETAILERS TO THRIFTY CANADIANS

FAMOUS for THRIFT!

VALUES! VALUES!

AT ZELLER'S you will find many things that Men Overseas will be pleased with at Christmas. Shop now; mail not later than November 1, to ensure Christmas delivery of Gifts Overseas.

MEN'S OLD ENGLISH LAVENDER GIFT SETS containing shaving lotion and soap bowl are a welcome find to any man in the service. Priced 49c

COLGATE'S KIT BAGS containing shave stick, tooth brush, tooth power and soap. Complete 98c

See our fine range of SHAVING SUPPLIES. Soap, Lotions and Brushes. A gift to please any service man. Zeller Thrift Priced.

Khaki Shirts
1.95
Every soldier needs shirts. We carry an excellent line, approved by government regulations. Sizes 14½ to 16½.

BLACK TIES — Dress up your soldier boy's shirt with a smart black tie .... 25c and 50c

MEN'S WHITE HANDKERCHIEFS of the very finest linen will be a must in that Christmas parcel 25c

GLOVES—Don't forget to see our knitted gloves in khaki or air-force blue. Sizes small, medium and large 1.00

Christmas Greeting Cards
that are sure to please and carry warm wishes across the miles. See our fine selection 5c

MEN'S HALF HOSE—For dress wear. Several pairs of our fine part wool hose will be sure to please. Priced .. 75c

GENUINE LEATHER BILL-FOLDS with several compartments make an ideal gift for overseas .... 60c to 1.17

STATIONERY and ENVELOPES of fine quality victory linen and vellum. Three sizes. Each 10c

For the boy away from home. Needles, thread and assorted yarns are a necessity. Don't forget them 5c

WRITE A LETTER TO-DAY!

Above All, Men in the Services want a letter from home. Write often! WRITE TODAY!

COATS--With Removable FUR LINING

"DURATION DEPENDABLES"

Sizes: 12, 15 ,16. Colours: Brown and Grey
"Duration Dependables." ZELLER-VALUE!

$49.95

With rabbit-fur lining buttoned in, these Coats are cosy-as-can-be for winter's most blustery days. Remove the fur lining, and you will find that each coats is interlined, finished with lovely rayon satin lining, and just right in weight for Fall. Fabrics: herringbone, English tweed. Consider quality, comfort, smartness and usefulness, and you will agree that it is truly thrifty to select one of these Coats for now-through-Winter wear.

FANCY RUSCHING—Save your pennies during wartime by making your old frocks look like new with touches of dainty ruschings in white beige or pink. Yd. 25c

LADIES' TURBANS: "Wraparound style. Of soft and pretty brushed rayon. Black, brown, scarlet, turquoise, powder blue, rose, white. Zeller-Value 39c

Children's Wool Mitts
Keep kiddies hands cosy on cold fall days in these warm woollen mitts with high cuffs in navy, brown and fawn. Sizes 2 to 5 .... 29c and 39c

LADIES' GLOVES: "Cabaretta" Pigtex in black, brown, navy, natural; stitched in contrasting color: right with your Casual clothes. Fancy-cuffed Gloves of Mongio Kid in black, brown, navy, natural; right for "dress-up." Sizes 6 to 8. Zeller-Value, pair $1.98

LADIES' HANDKERCHIEFS: Pretty Prints! Dainty white Hankies, with lace borders. At .... 10¢–15¢

LADIES' KERCHIEFS: Of extra good quality spun fabric, beautifully patterned. 22-inch Squares and 24-inch Squares. At .... 69¢–79¢

KIDDIES' PURSES: Girls just love to look like Mother. Give them a dainty Purse to match their fall coat. Colors: Red, brown, black, green, beige, and navy .... 47¢

RIGHT FOR "RIGHT NOW!"

LADIES' SLIPS: Of splendid quality "Twinmist" Crepe. Tailored and novelty styles. Double bra-top. Twin seams. Tearose, white. Sizes 34 to 42. Zeller-Value 1.19

SHOP EARLY for your Christmas Gifts! Our dainty Panties of Mirror Crepe or Lily Pond Satin are sure to please any pretty lady. .... 85¢ and $1

To acquire a slim, well-groomed appearance, wear our side-hooked Satin Girdle, fitted with inner belt. Sizes 25-30 .... 2.25

HANDBAGS: Black, Brown, Red, Navy, Tan. Underarm, Pouch and Zipper styles; of leather-simulated Keratol, durable and good looking. With Change Purse and Mirror. Zeller-Thrift-Priced 2.36

OUR CRISP, CLEVER NECKWEAR: Will add glamor to your dark frocks. Your choice of V. Purse and Mirror. Zeller-Thrift-sheers, piques, or eyelet embroidery .... 49¢

LADIES' DRESSES
3.98
A get-together of smart Tailored and Dressy styles in this group of Alpaca Crepe Dresses. Sizes 12 to 20; 38 to 44. Black, navy, brown, wine, rust. Zeller-Thrift-Priced.

MISSES' WOOLETTE DRESSES: Just the right weight for right now You will feel quite dressed up in these smart styles — Black, brown, navy, rust. Sizes 12-20 .... 4.98

PERKY CALOTS FOR GAY GIRLS! A style to suit all types! Your choice of Suede, Velvet, and plain or stitched Felt, with feather or tassel trim. Assorted colors: 1.29 and 1.59

GIRLS' FELT HATS: Beanies, Poke Bonnets, Off-face, and Pore-Pie models Black, brown, navy, red. Zeller-Thrift-Priced.. 1.29

LADIES' BERETS
1.98 - 2.29
Popular and pretty styles: Berets of Wool Felt. Black brown, navy, red, wine, green. Zeller-Thrift-Priced.

BOOKS
59c
Rugged Water .. Joseph C. Lincoln
Westward Passage .... Margaret Ayer Barnes
The Exile .... Pearl S. Buck
The Bat... Mary Roberts Rhinehart

Brighten the Bathroom
With a bath mat set in soft pastel shades to blend with your colour scheme. Sizes 16 x 29 .... $1.69

BOOKS
75c
The Moon and Sixpence .... W. Somerset Maughm
Back Street ...... Fannie Hurst
Wuthering Heights Emily Bronte
The Maltese Falcon .... Dashiell Hammett
While Rome Burns .... Alexander Woollcott

MEN'S TIES
Neckties that will complement Mr. Man's Suits for Fall and Winter. Popular patterns; crease-resisting lining. 50c

MEN'S GLOVES
Capeskin Gloves in military tan, natural, black. Some with dome fastener; others slip-on style. Sizes 7½ to 10. $1.19

BATH TOWELS
• Terrycloth • Size 20 x 40
Soft, water-absorbent towels. White background with red, blue, green woven stripes. Zeller-Thrift-Priced .... 45¢

PILLOWS
• Printed Ticking • Zeller-Value!
Standard-size pillows of sterilized fluffy cotton, covered with sturdy ticking prettily patterned .... 69¢

ZELLER'S LIMITED

Hockey Stars Don Rugby Togs

WINNIPEG, Sept 30— (CP). — It's a long cry from the hockey rink to the gridiron, but four Winnipeg lads are proving that it's not so. They are AC1 Paul Platz, LAC Andy Branigan, LAC Sammy Lavitt, and AC2 Alf Pike.

All four are hockey players of proven ability, and held down jobs in professional company before they became members of the Royal Canadian Air Force.

Platz was a winger for Chicago Black Hawks. Branigan toured the big league hockey lanes playing defence for Red Dutton's Brooklyn Americans. Lavitt was a top-notch player with Dallas in the now defunct American Association, and until the spring Pike was a forward and defenceman with Lester Patrick's New York Rangers.

This fall all four have donned the rugby moleskins with Reg. Threlfall's Winnipeg R.C.A.F. Bombers in the Western Interprovincial Rugby Football League, and have shown they are just as adept on the gridiron as they are on the hockey rink. Branigan ran for two touchdowns when the Bombers made their first start of the season against Regina All-Services Roughriders last Saturday.

Major League Leaders

By the Associated Press.

NATIONAL LEAGUE.

Batting—Musial, St. Louis .357.
Runs—Vaughan, Brooklyn 114.
Rnus batted in—Nicholson, Chicago 128.
Hits—Musial, St. Louis 218.
Doubles—Musial, St. Louis 47.
Triples—Musial, St. Louis 20.
Home runs—Nicholson, Chicago, 28.
Stolen bases—Vaughan, Brooklyn 20.
Pitching—Cooper, St. Louis 21-8.

AMERICAN LEAGUE.

Batting—Appling, Chicago .326.
Runs—Case, Washington 101.
Runs batted in — York, Detroit 114.
Hits—Wakefield, Detroit 195
Doubles—Wakefield, Detroit 36.
Triples—Lindell, New York, and Moses, Chicago 11.
Home runs—York, Detroit 34.
Stolen bases—Case, Washington, 56.
Pitching— Chandler, New York, 20-4.

Take City Finals

VANCAUVER—(CP)—New Westminster Salmonbellies, back on the trail of the Mann Cup they have held many times before, defeated Vancouver Burrards 11-8 last night to take the Inter-City Box Lacrosse League final four games to two and win the right to meet Patricia Bay R.C.A.F. in the British Columbia Lacrosse final starting at New Westminster Saturday night.

With Canadiens

OTTAWA—(CP). — Tony Lemay stated last night he and his brother Albert would definitely sign with Montreal Canadiens when President Tommy Gorman of the N.H.L. club makes the trip to Ottawa later in the week to complete arrangements. Stan Pratt was awaiting further word from Canadiens.

Lakefield Woman With 25-Pound Muskie

Miss Nancy Wannamaker and her nephew, Warren Payne of Lakefield, are pictured with their 25-pound muskie, the largest caught in Lake Katchewanooka in 1943. It was caught by Miss Wannamaker off Tiny Hill's Island recently.

Sports Day By Day

(Continued from Page 6)

blood on the moon here next Tuesday night when the Palermo Panther, Killer John Katan will meet Gentleman Jack Clayborne in the main bout of the Tunney wrestling card. Katan didn't want to meet the Black Comet or to wrestle in Peterborough for that matter but he has been forced into taking on the match and we have an idea that he will be in a vile mood when he goes into action. Never sweet-tempered the Panther resents the pressure that has been put on him and he intimates that he is going to get his revenge at the expense of Clayborne. All of which measures up to a stormy passage for the bounding battler from South Africa. However, Gentleman Jack showed in his two battles with Rowdy Dick Hogan that roughhouse artists have no terrors for him. He figures he is too fast and too smart for them and his record confirms that opinion. Yet Katan's list of mat victories is impressive. The whole thing shapes up as about the most sensational argument of the whole season.

* * * * * *

The Peterborough Carpet Ball League, a successful organization that has been in operation since 1929 is preparing for another season. The opening meeting and election of officers will take place next Tuesday night, October 5, in the S.O.E. Hall and it is hoped that a number of new teams, including representatives of the Military Training Centre will line up with the league this season. Last season there were thirteen teams representing the Sons of England, the Orange Lodges, British Empire Service League, the Fire Department, St. George's Church, Brinton Carpet Company, St. James' Church, and the Wardens of East City. The welcome is on the mat for any new clubs wishing to enter teams. In this connection it will be remembered that the league had a membership of 22 teams one year and the officers would be delighted to see that mark passed in the campaign about to open. Dave Leether, also known for his long service as a softball executive, is president of the league, a position that he has held for several seasons.

* * * * * *

Sporting Chili Con Carne: Oshawa Colts are riding merrily on to another Ontario intermediate championship....With Preem Whiteley pitching four-hit ball Soup Campbell's team defeated Guelph Woods 7 to 1 in Guelph in the first game of the finals....The second game will be played in Oshawa Saturday and the Colts should tuck that one away handily....Alpha Brazle, rookie Card left-hander who is expected to get a starting assignment in the world series won his 8th game of the season as against two losses yesterday when St. Louis beat Boton Brave 3 to 2....The Balmy Beach-Hamilton Wildcats football game Saturday looks like the choice battle of the O.R.F.U. season so far....One of the two will be knocked off the top shelf....The City Bowling will begin its season at the Duffus Alleys tonight at 8.30 with sixteen clubs in action. The start is a week earlier than had been expected....Tony and Albert Lemay who played last season in the Ottawa City League are definitely booked to join the Montreal Canadiens during the coming campaign.

Meat Prices Change

OTTAWA, Sept. 30 (CP) — The Prices Board last night issued an order setting wholesale maximum prices at which pork back ribs, neck bones and riblets may be sold in cured form in any part of Canada. The order amends a previous one fixing prices for these products in fresh form only.

LIVING EXPENSES UP

Britain's official cost-of-living index at July 31 of this year was 99 points above the level of July, 1914.

Commission Kiss

Jane Russell, movie star and favorite army pin-up gal, plants a kiss on the cheek of her hubby, Bob Waterfield, former football star, after he had received his bars and commission as a Second Lieutenant at the officer candidates' school in Fort Benning, Ga.

Oshawa Colts Defeat Guelph

GUELPH, Sept. 29—(Special)—Oshawa Colts, making their second successive bid for Ontario intermediate "A" softball honors, humbled Guelph Woods, 7-1, in the first game of the Provincial finals today.

Whiteley, the big Oshawa left-hander, limited Guelph to four scattered blows.

Oshawa	021 000 031—7	13	1
Guelph	010 000 000—1	4	3

Whiteley and Hurst; Merkley and Perkins.

HERE AND THERE IN SPORTS

By The Canadian Press

After lapse of a year without O.H.A. competition, Kitchener threw its Greenshirts into the ring with the announcement last night Wilf Heller had been appointed to coach the Junior "B" entry this season, with H. S. Boehmer as club manager and Gordon Herchenratter assistant manager.

Greenshirts are drafting their players from district centres, including Kitchener, Waterloo, Elmira and New Hamburg—also Preston if a club does not develop at the latter place. Kitchener will play home games on the natural ice at Preston, in any event, and has decided to participate in the pre-season Sportsmen's Patriotic Association series. Meanwhile, Ott Heller, brother of the Kitchener coach, is preparing to leave for the New York Rangers' camp to start training Oct. 12.

At Niagara Falls, Henry (Hank) Damore, former centre of Niagara Falls, Stratford and Windsor teams in the past decade, announced he had signed for a trial with the Hershey Bears of the American League. His brother, Nick, is the Hershey goaltender.

Named Coach.

Scout Carson Cooper has been appointed to succeed Coach Ebbie Goodfellow of the Detroit Red Wings, champions of the N.H.L., it was announced last night by Manager Jack Adams. Goodfellow is now employed in a war plant. The players will report at Olympia Stadium, Detroit, next Tuesday and will train with the Indianapolis farm club of the American League.

FO. Lew Hayman, R.C.A.F. director of physical training, arrived in Winnipeg yesterday from Ottawa but immediately announced his trip had nothing to do with football. Last season Hayman coached the Toronto Hurricanes to the Dominion grid title, defeating Winnipeg bombers in the final.

St. Catharines advanced to the finals of the O.A.S.A. Senior "B" series by defeating Toronto 10-6 at Hamilton last night in their third clash in which the losers ran up a total of seven errors. The Saints earned the right to meet either Trenton Flyers or Sudbury for the title.

Mel Hein, snapback for the New York Giants in the National Pro Football League for 12 years, decided to retire this season to coach Union College in New York State but the college team folded for the duration. Hein is back with the Giants for his 13th year.

Club Bankrupt.

The Toledo Jockey Club yesterday filed a petition for bankruptcy in the Federal Court, listing debts of $40,605 and no assets. The club conducted a 19-day meeting on the Ohio track from June 22 to July 19.

The New York Giants of the National League yesterday lost four of its players. Sid Gordon, who played both the infield and outfield, was inducted into the armed forces; Catcher Ray Berres is reporting to his Kenosha, Wis., draft board today; Catcher Ernie Lombardi returned to his California home because of injuries, and Infielder Dick Bartell was permitted to go to his coast home town on account of a fractured wrist.

Complaints are already being registered in the United States about the one-sided football scores. Colleges where naval or marine cadets are enrolled have found considerable gift talent among the uniformed men and have been able to roll up big point totals against the have-nots. The suggestion has been made that army trainees be permitted to play at the nearest school.

After playing with Toronto, Rochester and St. Louis Cardinals this year, Right-hander Bill Beckman of the Columbus Red Birds in the American Association was purchased last night by the Rochester Rew Wings. He had won eight games with the Red Birds.

Secretary W. J. Snyder of the Ontario Baseball Association last night announced from Hamilton the draw for three final games next Saturday: Intermediate "B"—Maidstone at R.C.A.F., Camp Borden; Junior "A"—Niagara Falls vs. Windsor, third game at Ingersoll, and Junior "B"—St. Catharines at Dresden.

Retreating Germans Face Several Possible "Dunkirks"

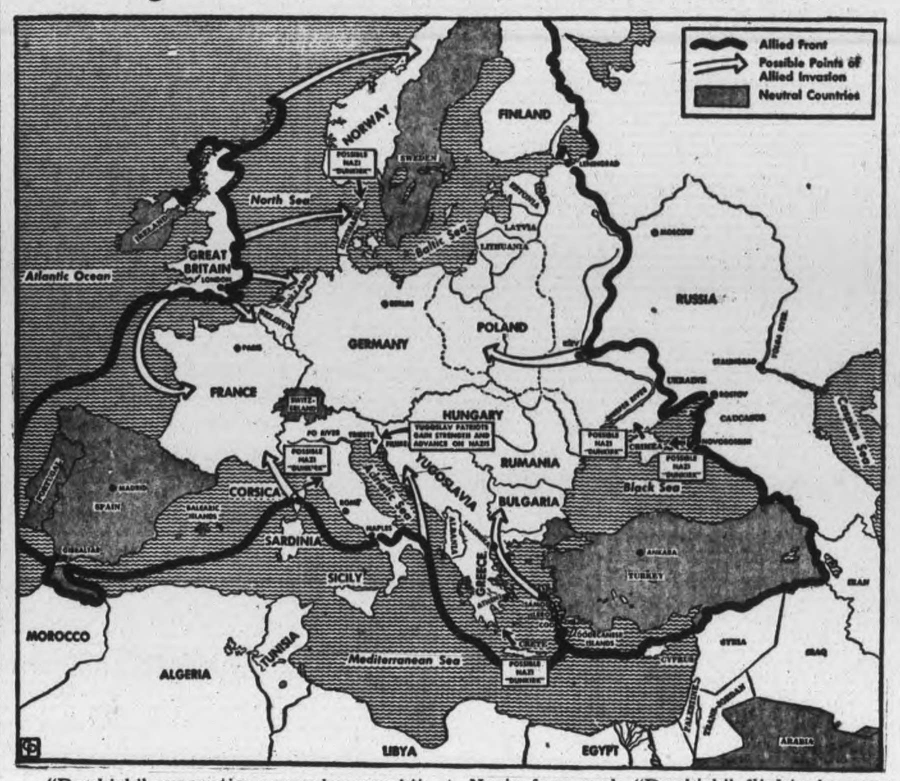

"Dunkirk" evacuations may become bitter pills the Germans will be forced to swallow as they continue their retreat in the face of advancing Allied armies. On this map, small dark arrows show where the Nazis face such "Dunkirk" flights by sea. The present front of advancing Allied armies is shown by the heavy black line, while possible points of Allied invasion are indicated by the white arrows. Neutral countries are shaded on this map.

Sport Shorts From Britain

By ALAN NICKLESON
Canadian Press Staff Writer

LONDON, Sept. 30 — (CP). — Britain's lightweight boxing champion lost an eight-round decision to an aging fellow who held the same title a decade ago and the ringside boys began hollering for the kill.

They figured Eric Boon's continuance as king was dated to end the next time he puts the championship on the block because Veteran Harry Mizler, who hasn't shown much since he dropped the title in 1934, trounced him by plenty of points in a non-title tilt. The eight-round affair headlined a card at London's Royal Albert Hall, scene of peacetime pageantry and wartime musical concerts.

Mizler, who won a British Em-Games championship at Hamilton, Ont., 13 years ago, beat Boon with a flickering left hand. An expressionless boxer, he refused to be hurried or flurried and he made Boon miss repeatedly. And at that he was substituting for the Jamaican champion, Lefty Flynn.

The defeat, which showed Boon as but a shadow of the fierce little battler of a couple of years back, followed hard on a non-title Belfast bout in which Boon was knocked out in the fifth round by Tommy Arthur, Northern Ireland welterweight champion. A left to the jaw did the trick before a roaring crowd of 10,000 after Boon hit the canvas tice.

Mizler, surprising even the most optimistic, won almost every round. His left hand transfigured Boon's features into a beet-color and he opened an old wound under the champion's left eye.

Immediately after the fight Boon asked for a return contest and said he was prepared to put up a side-bet of $2,200 that he would win over 10 or 12 rounds.

Over at Cardiff, Bert Jackson created the biggest surprise of the Welsh mitt season by outpointing Len Davies of Swansea. It was a surprise in that Davies within the previous weeks had taken decisions over both Ned Tarleton, British featherweight champion, and Jim Brady of Dundee, British Empire bantamweight king.

Jackson, a featherweight, hit the deck for a nine-count in the third round, but fought back furiously to take a decision over 10 rounds.

Meanwhile, at Chesterfield, Brady took a technical knockout over Billie Doherty of Liverpool when Doherty retired in the seventh with a cut eyebrow.

Another British champion came out for action when Liverpool's Ernie Roderick, welterweight holder, beat Paddy Roche of Eire.

The referee stopped the contest in the fifth round. The battle, at Bristol, ended with Roche swaying about the ring.

Fliers Win 12-6

WINNIPEG.—(CP).—Before 3,000 spectators under the floodlights, R.C.A.F. bombers scored their second victory of the western grid season last night with a 12-6 victory over Winnipeg United Services through their effective ground attack in which they gained 237 yards from scrimmage against the total 64 yards advance of the losers. Ches McCance scored both touchdowns for Bombers.

Bowling Cancelled

MARMORA, Sept. 30.—(ENS).—Owing to the recent sudden death of Mr. W. L. Rigg, who was a highly esteemed member of the Deloro Amateur Athletic Association for many years, the final play-off game for the bowling championship in which he was to have taken part, has been cancelled.

Yesterday's Stars

(By The Associated Press)

Bill Dietrich, White Sox, and Charley Wensloff, Yankees— Each pitched a shutout in dividing doubleheader.

Howard Schultz, Dodgers—Made four hits, two of them in one inning when Dodgers scored nine runs to beat Pirates.

Johnny Vander Meer, Reds — Pitched four-hit shutout against Phillies.

Vernon Stephens, Browns, and Ford Garrison, Red Sox—Stephens hit two home runs, one in 11th inning and another in 13th to win first game and also made three hits in nightcap; garrison led Boston attack with three hits in second game, which ended in tie.

Mauriello Wins

SYRACUSE, N.Y.—(AP)— Tami Mauriello of New York scored a technical knockout over Gunnar Barlund of Finland last night as their heavyweight bout was halted after the eighth round because of a bad cut over Barlund's left eye.

LOW MAN-LAND RATIO

Australia's population of 7,000,-000 is only two per square mile of the continent.

Storey's Horse Places Second

NAPANEE, Ont., Sept. 30—(CP) —William Direct, owned by J. Weiner of Brandon, Man., only entrant outside Ontario, won all three heats of the 2:15 class trotting event yesterday on the closing race card at Napanee Fair.

Danny Barsac, owned by B. J. Davey of Westport won the 2:23 class by taking two heats and finishing second to Lee Peters, owned by M. Storey of Peterborough, in the other.

Results:

2:15 Class			
William Direct, J. Weiner, Brandon	1	1	1
Lucy Gratton, Dr. Mackie, Lansdowne	2	2	4
Pine Ridge Jim, W. Hillock, Toronto	6	4	2
Tola Gratton, McCool and Craig, Kingston	3	3	3
Josedale Leader, Watts, Kingston	4	6	5
Adam Poe, Reid. Thomasburg	5	5	6
Time—2:12, 2:15, 2:13½			

2:23 Class			
Danny Barsac, B. J. Davey, Westport	1	2	1
Lee Peters, M. Storey, Peterborough	2	1	2
Lady Harvester, J. L. Waples, Victoria Harbor	3	3	3
Aada Gatton, G. L. Reid, Thomasburg	4	4	4
Time—2:13, 2:12, 2:12.			

Rugby Recruits

OTTAWA — (CP) — The hard-pressed Ottawa Combines of the O.R.F.U. yesterday rounded up two recruits for the grid squad, Johnny Vincelli of the Royal Canadian Navy and George Lumsden of the Woodstock, Ont., high school team. Vincelli formerly played in the Quebec Union.

Co-ops Upset London

HAMILTON—(CP)—The Co-ops sprang a surprise last night by defeating London Army 4-3 to force the O.B.A. Senior "A" championship series to a fifth and deciding game. The locals scored the winning tally in the last half of the ninth.

RUPTURED?

Don't Neglect a Rupture! Hundreds of people have learned by experience the folly of delay.

All Ruptures—Right, Left or Double —no matter how slight, demand immediate support.

Master Form Trusses

are vastly superior to old style belts, providing
—better support
—increased comfort
—more freedom
—longer wear.

MASTERFORM TRUSSES are fitted and sold exclusively by

Millers Drug Store

354 Charlotte St. (corner Downie)
Phone 8734 for Fitting Appointment

Wartime Activities Open Up The Northland

A trainload of military supplies and equipment chuffs into the switching yards at Whittier, Alaska, to be made up for the trip to Anchorage. A lone passenger car is tacked onto the rear end.

Milk Weed Crop Exceeds Highest Hopes

If prizes were being offered for the best fields of milkweed which were artificially planted in the Peterborough area this season as a source of sticky substance to be used in the experiment of making synthetic rubber, the first award would probably be handed out to F. W. Rowland whose farm is situated on the second concession of Smith.

The Rowland milkweed has flourished perhaps to the expectations and certainly to the hopes of the Ottawa authorities who assigned the project to a group of farms in this district. And when Dr. H. A. Senn of Ottawa comes to Peterborough on Thursday of next week to look again at the results of the season's work by the farmers who accepted the government's contract, it is safe to say that he will be shown the Rowland product as a sample of healthy, upstanding milkweed plants of exceptional promise for the harvest of 1944. Most of them are from twelve to sixteen inches above the ground, with a root development that is said to be almost as deep as the height of the stalks above the ground.

An Examiner reporter accompanied F. C. Paterson, agricultural representative, in a round of more than a score of the fields that were seeded last spring, returning with a general impression that although a few of the plantations are obviously disappointing the most of them are going to yield a lot of milkweed by this time next year. And reportorial knowledge of the milkweed is vastly less than that of the farmers who undertook to grow the stuff.

Good Crops

Another field that would be claiming recognition in any rating of accomplishment is that on the farm of F. Turner, east of Mather's Corners on the Keene Road. George Mullen of Smith has another outstanding field, and then there is a numerous group that shows a lot of milkweed although most of the plants are comparatively small. However, they sprouted and are rooted for next spring with expected lateral shoots.

One of the 'tidiest' fields the Examiner saw was on the farm of Harold Dawson, Otonabee, and Clayton Sanderson of Smith has also done a good job of cultivating. Many others could be mentioned in that category, and the fact that they are omitted is of no present significance. Several fields were in the hands of foxtails, thistles, quack grass, and ragweed, and may need some last cultivating before the frost levels them all for the next six months.

If the milkweed were as prolific as the ragweed and could elbow and thrust its surviving way about a field even to the extent of pushing less rugged weeds out of the picture, the synthetic rubber problem would soon be solved, that is if the milkweed can do the job of helping to make tires until the Japs are thrust out of the East Indies.

RATIONING RECIPE

FOR FINER TEA

Scald the pot. Measure in one level teaspoon choice, YOUNG tea leaves for each cup. And don't stint on the steeping (3 to 5 minutes).

• • •

Why YOUNG tea leaves? Because ounce for ounce, they give you more fragrance, more flavor . . . you might say, more "tea". To get these YOUNG leaves, ask . . . *by name* . . . for Tender Leaf Teas

At your grocer's in two convenient sizes . . . also in improved FILTER tea balls.

BLENDED AND PACKED IN CANADA

Matron Overseas

Major M. A. Rutherford, of Mount Forest, Ont., principal matron of a hospital unit of the Royal Canadian Army Medical Corps which has just arrived overseas. She was former matron of Kingston Military Hospital.

FOR A WARM, INVIGORATING "LUNCHTIME LIFT" PACK LIPTON'S NOODLE SOUP MIX IN HIS LUNCH KIT

Make his lunch more nourishing, invigorating and appetizing with Lipton's Noodle Soup Mix. This delicious Lipton product takes minimum space in his lunch kit. He can cook it in seven minutes. And every day he can enjoy a delicately seasoned soup with oodles of delicious noodles and toasted onions . . . and with a chicken-y flavour that beats even the finest old-fashioned slow-simmered soups.

Remember, there's no shortage of this famous Lipton product. Pack Lipton's Noodle Soup Mix regularly in his lunch kit.

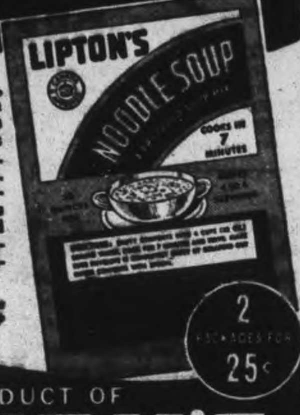

2 PACKAGES FOR 25¢

AA-19

A PRODUCT OF LIPTON'S

The Packers of LIPTON'S FULL FLAVOURED (Small Leaf) TEA

BETHANY

Auxiliary Discusses Missionary Work

BETHANY, Sept. 30 —(ENS). — The monthly meeting of the Evening Auxiliary was held at the home of Mrs. Waddell, with five members and one visitor present.

The roll call was answered with a verse of Scripture, containing a promise. Two watch towers responded. Mrs. Jackson, Trinidad, and Mrs. Porteous, China. All took part in the M.M. program, the theme for September being 'Christ for all the world and for all of life.'

Mrs. Harding then introduced the new study book, 'For All of Life,' written by Dr. and Mrs. Wiser. The first chapter, 'The light of knowledge,' deals with different methods of spreading the Gospel to the village people of India, Africa, or wherever the missionaries are working, by living with them, teaching them to read, and cleanliness so essential to better health. Various other methods were given also how to spread the light of knowledge.

Personal.

Miss Elsie Richardson entertained her cousins, Miss Ida Staples and brother Howard, accompanied by Mrs. Meyers of Grass Hill.

Mesh Road Open

Mrs. Walter Barrett feels the surface of the prefabricated road at Darien, Conn., after being the first to drive over it. The experimental road consists of mesh steel panels packed with sand and surfaced with road oil.

Honor Roll At St. Aidan's Is Dedicated

YOUNG'S POINT, Sept. 30 —(ENS).— St. Aidan's Anglican church, Young's Point, was a beautiful picture in its decoration of flowers, fruits, vegetables and grain on Sunday, Sept. 26, when St. Aidan's celebrated its 48th Harvest Festival and the dedication of the Honour Roll for their men serving in the King's uniform, with His Lordship Archbishop Owens, Rev. Canon Hartley and Rev. C. A. G. Spence taking charge of the service.

Rev. Mr. Spence read the evening prayers and Archbishop Owens delivered an inspiring talk on the symbols of bread, grapes, honour roll and the Cross placed on the altar.

Rev. Canon Hartley, who was the first Anglican rector to hold services in Young's Point 49 years ago, told of the humorous side and difficult times he encountered when he first came to Young's Point in attaining his mission work. Canon Hartley remarked that when he left Young's Point he had six confirmed members of the Anglican church, who, with the aid of others, erected the lonely stone church of 'St. Aidan's' the following year under the leadership of Rev. Cressick.

After the benediction, Archbishop Owens dedicated the Honour Roll with the following names insribed: Flt. Ltd. N. D. Knox, Pte. Earl Dixon, Pte. Alec Freeburn, Sgt. Victor Thranes, Pte. Arnold Millar, Cpl. Godfrey Moore, L. Cpl. Douglas MacNaughton, Pte. Fred Coones, Pte. Harry McNaughton, Pte. Raydon Ellsworth of the U.S. Marines, Pte. Max Coones, Pte. Tom Nicol. His Lordship Archbishop Owens also prayed for Flt. Lt. N. D. Knox's speedy recovery from illness and for his family's safety.

Immediately after the service the guests of honour, Archbishop Owens and Mrs. Owens, Rev. Canon Hartley, Rev. Mr. Spence and the congregation were entertained by the W.A. in the Parish Hall. Mrs. Arthur Duggan and Mrs. Robert Johnson poured tea from a lace covered table centred with a bowl of autumn flowers.

A most social hour was spent over the tea cups and Canon Hartley showed his gold pocket watch to the younger generations, which had been a community gift to him on his departure from Young's Point nearly fifty years ago.

U.S. Bomber Crashes

DENVER, Sept. 30 (CP)—Eleven United States army airmen were killed and a 12th parachuted to safety yesterday when a four-motored bomber crashed near here.

Lives 150 Years?

If you eat right, there's no reason why you can't live to the ripe old age of 150 years, according to the theory of Professor Clive M. McCay, ABOVE, of Cornell University. Prof. McCay believes that if a low calory diet be started in the earliest period of life and maintained to what would correspond in human beings to the age of 30 or 35 a high resistance to chronic diseases is built up.

Canada's HOUSOLDIERS follow CANADA'S OFFICIAL FOOD RULES

Housewives are "Housoldiers" serving the nation by providing nourishing meals that protect the health of their families.

FREE! A Valuable Recipe Book "Economy Recipes for Canada's Housoldiers" containing many recipes suited to today's requirements. Send a postcard with your name and address with the words "Economy Recipes". Address Dept. 4P, The Canada Starch Home Service Dept., 49 Wellington St. E., Toronto.

Published in the interests of CANADA'S NUTRITION CAMPAIGN by the makers of

CROWN BRAND SYRUP

The CANADA STARCH COMPANY, Limited

Hands Up, German Prisoners Are Led Off At Salerno

Here are shown some of the first German soldiers captured by the Allied forces which swept on to the Italian mainland near Salerno, Italy. The prisoners have been ordered to keep their hands on their heads and are being marched along the beach to internment camps.

Warkworth News

Mr. and Mrs. A. B. O'Connor are visiting relatives in Kingston and Cornwall.

Miss Mary Somers, Reg.N., has returned to Toronto after spending a few days with her parents, Mr. and Mrs. T. Somers.

Miss Evelyn Herminston and Miss Helen Potter returned Saturday after spending two weeks in Toronto.

Mr. and Mrs. H. C. Kelly and Wayne spent Saturday at Margaret's Island, Rice Lake, and Sunday with Mr. and Mrs. O. E. Kelly, Brighton.

Mrs. A. M Smale is spending a few days in Toronto with Mr. and Mrs. Gerald Smale.

LAC. Dudley of St. John's, Quebec, is spending two weeks with their parents, Mr. and Mrs. C. O. Dudley.

Mrs. William Chatterson and baby returned to Toronto Sunday after spending two months with her parents, Mr. and Mrs. Elmo Ingram.

Miss Ferne Wilson, Toronto, is visiting her grandparents, Mr. and Mrs. W. T. Runnells, Dartford.

Miss Aureen Dawson, Oshawa, spent the week-end with Mr. and Mrs. Joe Somers.

Miss Pauline King is spending a few days with her brother, Mr. Maurice King, Fenella.

Mr. and Mrs. Harold Buttars visited his parents at Plainville, Sunday, and attended anniversary services.

Mr. and Mrs. Jack May of Toronto and son, Pte. Donald May, Camp Borden, are visiting Mr. and Mrs. W. N. Ireland.

Capt. Leroy Newman and Mrs. Newman of Cornwall spent the week-end with his parents, Mr. and Mrs. J. W. Newman, Norham.

Sgt. Vernon Helson and Mrs. Helson, Kingston, spent the week-end with her parents, Mr. and Mrs. B. Isaac, and also his parents, Mr. and Mrs. George Helson.

NEW SCHEDULE

PRESERVES RATIONING

EFFECTIVE SEPTEMBER 30, 1943

Preserves rationing gives the consumer a number of choices both of products and sizes of containers. Because of the wide range of container sizes and the variation in buying habits across the country it was necessary to put the system into operation and then make adjustments on the basis of experience.

Now that preserves rationing has been in effect for several weeks, it is possible to make some increases in coupon values. The new schedule is announced below and is effective September 30th.

The new doubled ration allowances for molasses, extracted and comb honey will enable consumers in areas where consumption of these products is heavy, to buy more and still have enough for districts where the total demand is light.

The increased ration allowances for corn, cane and blended table syrups and maple syrup are adjusted to bring coupon values more closely into line with the great variety of container sizes now in use.

ONE "D" COUPON IS GOOD FOR

Not More Than

Jams, Jellies, Marmalades, Maple Butter, Apple Butter or Honey Butter - - - 6 FLUID OZ.
or
Comb Honey (in squares) - - - - One Standard Section
or
Cut Comb Honey - - - - - - - 1 LB. NET
or
Extracted Honey or Maple Syrup - - - 12 FLUID OZ. (1 LB. NET)
or
Maple Sugar - - - - - - - - ½ LB. NET
or
Molasses - - - - - - - - 20 FLUID OZ. (1 PINT)
or
Corn Syrup, Cane Syrup or any Blended Table Syrup - - - - - - - 14 FLUID OZ.
or
Canned Fruit - - - - - - - - 10 FLUID OZ.
or
Sugar - - - - - - - - - ½ LB. NET

Coupons D-4 and D-5

NOW BECOME VALID SEPTEMBER 30th

The validity date of these coupons has been moved forward from the original October 14th to September 30th.

This has been done to accommodate purchasers of some items which at this season of the year are normally bought in large units.

Coupons D-6 and D-7 will become valid on November 11th and the original schedule will be continued from then on, with two coupons becoming valid every four weeks.

RATION ADMINISTRATION

THE WARTIME PRICES AND TRADE BOARD

PR8

Personals and Social News

Simple Beauty

By ALICE ALDEN

IF A COAT is not embellished with luxurious fur trimming or does not boast a fur lining, it has to be pretty smart to win approbation this season. It must be perfectly tailored and beautifully styled, and then it is likely to be a candidate for high sartorial honors. Julie Bishop has chosen such a coat and thinks that it is THE greatcoat of the year. It is of dark blue chinchilla wool with dark red wool facing the collar and notched revers. The blue enamel buttons are rimmed with dark red. It is nice for wear over a dress, a suit or slacks.

This is Everybody's War

By MOLLY BROWN

Newspaper is badly needed by munition factories at present and the government has been, during the month of September, sponsoring a nation-wide drive to collect newspapers. The local Salvage committee has at present six tons of newspaper filling its warehouse on Hunter street, waiting to be tied in bundles in order that it may be shifted to where it will do the most good. But a snag has been met. A snag all too common in salvage drives, here and elsewhere. There has been a severe shortage of volunteer helpers to sort and tie these papers.

Now, when the current drive for newspapers is over the committee will close the warehouse for the winter at least. Possibly for good. It does seem as if the people of Peterborough could put forth a single effort and help to get the warehouse cleared and locked up by the end of October. Nobody is now being asked to pledge themselves to give a night a week all winter and summer too, as once seemed necessary. You are being asked to help in one big drive and then stop. How about it?

The news is good right now, very good, in fact, and some people are probably thinking that they can relax their efforts, because the war is practically won. Well the war isn't anywhere near practically won, and anyone who thinks it is is wilfully blinded by wishful thinking. Our armies still need ammunition and the factories still need waste paper, for the making of that ammunition and it's our part in this war to see that they get it.

The Civil War Service Committee has contributed generously to war services in this city from funds gained through the sale of salvage, and many of the organizations which partook of this generosity have made little or no attempt to repay it by giving volunteer help at the salvage depot, so that now, because it has been necessary to spend considerable sums on hired help, it is no longer able to contribute to anything, and is badly in need of volunteer help.

Possibly the members of some of the organizations which were helped in their war work by donations from the C.W.V.S. could be persuaded into helping in this last drive, but it seems more than a little doubtful at this late date. Nevertheless, the fact remains that there are six tons of paper at the depot, waiting to be tied, and somebody has to do it. Why don't you try it, just this once. You can get information by phoning Mrs. R. Whalon, 3304. Or can drop in at the depot on Hunter street any afternoon or morning.

Mrs. H. F. Doig Hostess To Bible Class

Mrs. H. F. Doig Cameron street, was hostess to the King's Own Bible Class of St. James' Sunday School for their September meeting.

The devotional period, led by Mrs. G. H. Rowe, opened with the class hymn. Mrs. S. Hanlon read the scripture lesson and Miss Mary Collins, class teacher, offered prayer. The duet, "He Understands and Cares" was sung by Mrs. E. R. Frost and Mrs. E. Kitney. "The Gospel According to You" was given as a reading by Mrs. G. H. Rowe, while Mrs. Moore contributed the solo, "Hold Thou My Hand."

The business session was presided over by Mrs. E. Kitney, vice-president, and Miss M. Robinson, the Sunshine convener, gave a report of work done. Two delightful piano duets, "March Militaire" and "Rendezvous," were played by Misses Ethelwyn Gibson and Gloria Wilson. "Willie in the Ministry" was a humorous reading by Mrs. Rowe. Miss Mary Hanlon was heard in two solos, "For King and Country" and "Sleepy Hollow Tune," won the applause of all. In a musical contest Mrs. E. Kitney was the winner.

A social hour was enjoyed when refreshments were served by the committee, after which a vote of thanks was tendered to their hostess and to the entertainers of the evening by Mesdames Downer and Bullied.

The class meeting was closed with prayer by Mrs. W. Rose.

New under-arm Cream Deodorant safely Stops Perspiration
1. Does not rot dresses or men's shirts. Does not irritate skin.
2. No waiting to dry. Can be used right after shaving.
3. Instantly stops perspiration for 1 to 3 days. Prevents odor.
4. A pure, white, greaseless, stainless vanishing cream.
5. Awarded Approval Seal of American Institute of Laundering for being harmless to fabric.
Arrid is the largest selling deodorant
39¢ a jar
Also in 15¢ and 59¢ jars
ARRID

MORE FOR YOUR MONEY
Softness and Quality
EDDY'S WHITE SWAN TOILET TISSUE
2250 SHEETS 3 ROLLS 25¢

Mr. and Mrs. Fred English of Peterborough were guests of Mr. and Mrs. Gordon Dickey of Hastings on Sunday.

◇ ◇ ◇

Sgmn. J. R. Milburn, R.C.N.V.R. is spending two weeks leave with his parents, Mr. and Mrs. W. Milburn, 267 Sherbrooke street.

◇ ◇ ◇

Mrs. R. K. Grisdale, 853 Water street, has received work of the safe arrival overseas of he son, Pte. Jack Grisdale.

◇ ◇ ◇

George T. Sharpe, D.C. D.D.T. attended the Chiropractic lecture delivered by Dr. B. J. Palmer on Wednesday evening at Eaton Auditorium.

◇ ◇ ◇

Mr. and Mrs. S. Barcroft of Lakehurst have reecived word that their son, Trp. Wilbert Bacroft, has arrived safely overseas.

◇ ◇ ◇

Mr. and Mrs. Don Holmes and Mr. and Mrs. J. Higgins of Peterborough have been visiting Mr. and Mrs. C. W. Paliser in Campbellford.

◇ ◇ ◇

Marion Weyer, 213 Park street north, formerly employed at the Aluminum Company of Canada, in Kingston, leaves early in October for Rockcliffe, Ottawa, to enlist in the R.C.A.F. (WD). Her brother, R.S.M. James Weyer is with the 4th Anti-Aircraft Battery (Reserve).

◇ ◇ ◇

Beatrice Ellery Honored

Miss Beatrice Ellery was guest of honor at a shower on Tuesday evening held at the home of Mrs. T. Mills, 180½ Hunter street, at which she received a pyrex set, a table reflector, and other lovely and useful gifts. Those present were Mesdames B. Burrows, T. Harding, J. Heard, Ellery, T. Mills. Misses Bertha Byman, Luella Brown, Catharine Gurney. Those unable to attend who sent gifts were Mesdames H. Parnell, H. Pulley, E. Maniece, N. McCurrach and Miss Helen Harding.

O'Neill-Herlihey Wedding At Downeyville

DOWNEYVILLE, Sept. 30— (ENS). — St. Luke's Church, Downeyville, was the scene of a lovely wedding recently, when Eileen, daughter of Mr and Mrs. William C. Herlihey, was united in marriage to Gerald O'Neill, son of Mr. and Mrs. William O'Neill, both of Downeyville.

The church was decorated with ferns, asters and gladioli arranged by the girl friends of the bride. The guest pews were tied with white ribobns.

The wedding music was played by Mrs. Patrick Perdue, aunt of the bride, who also sang Rosewig's "Ave Maria" during the signing of the register. Solos were also sung by Mr. Clare Harrington, cousin of the bride, and Mrs. Leo Harrington, cousin of the bride, and a duet by Mr. Martin Herlihey and Mrs Perdue, uncle and aunt of the bride.

The bride entered the church on the arm of her father, looking lovely in a two-piece dress of white wool, white halo hat, with fingertip veil, and corsage of Talisman roses.

The bride's sister, Marie Herlihey, Reg. N., of Toronto, was her only attendant, and wore a two-piece dress of green wool with hat and accessories to match with a corsage of Bettertime roses.

The groom was assisted by his brother, Joseph O'Neill, and the ushers were Mr. Ed. Herlihey, brother of the bride and Mr. N. MacBeth, brother-in-law of the groom.

After the ceremony the bridal party and guests returned to the home of the bride's parents, where a reception was held and dinner served to 43 guests. The tables were decorated with cut flowers and centred by the bride's cake. The bride's mother received in a two-piece Air Force blue silk jersey dress with a corsage of Butterfly roses. The groom's mother also received in a dress of blue sheer with a corsage of Butterfly roses.

After the reception Mr. and Mrs. O'Neill left on a wedding trip to Quebec and points East, and on their return will reside on the groom's farm in Emily. Rev. Father McFadden performed the ceremony and said the nuptial mass.

Fashions

9308

WELL-FITTING SLIP

If you've been looking for a slip that really fits, you'll welcome Pattern 9308...the slip with straight-cut, stay-down-when-you-sit behavior..comfortably built-up shoulder straps. The panties or bloomers are pretty edged with lace.

Pattern 9308 may be ordered only in women's sizes 34, 36, 38, 40, 42, 44, 46, 48 and 50. Sizes 36 requires 3⅜ yards 39-inch fabric and 6¼ yards lace edging.

Pattern Number ....

Size ....

My Name ....

....

Address ....

I enclosed 20c for postage

This Week's Best Wartime Recipe

Contributed By Mary Moore Readers

Dear Mary Moore: This dish got put together by accident and my family took to it so strongly they ask me to make it again and again. I have been using fresh corn in it, but plan to use canned corn kernels (if we can get them!) when corn season is over.

Pork Patties and Corn Casserole.

(I have to serve 4 and sometimes 5)

One lb. pork sausage meat, 2 tablespoons cooking oil or butter, 2 tablespoons flour, 1 cup diluted evaporated milk or bottled milk, 1 cup fine cracker crumbs, 2 cups cooked corn off the cob or canned kernel corn. Fry the pork patties until lightly brown. Make a white sauce by melting the butter or heating the oil, adding the flour and stirring in the milk. Stir until the sauce thickens. In an oiled baking dish arrange layers of crumbs, corn, sausage patties and white sauce. Top with buttered or oiled crumbs and a few pork sausage patties, and bake 30 minutes in an oven of 350 deg. Fahr. I usually serve a green vegetable like spinach, broccoli, sprouts or cabbage with this. It does not need potatoes with it for it is filling. —Mrs. Jack Munning.

Thanks again, Mrs. Munning. This dish would also be good using bacon in place of the pork patties and adding a little finely chopped celery to the corn.

THE STARS SAY . . . .

By GENEVIEVE KEMBLE

For Friday, October 1

A most reassuring day for concentrating the forces, in an effort to place the position and fortunes on a firm and enduring foundation for a future of security and continued peace and prosperity. Under this rule perseverance, application and hard work are stimulated to crystallized effort in this direction, and due returns are in sight in accumulated possessions or tangible assets of stability and worth. Seek co-operation and friendly support from elders and employers, but refrain from discord or impetuous or ill considered moves. Social, domestic and affectional matters should enjoy corresponding security and peace.

If It Is Your Birthday

Those whose birthday it is may be assured of a year of steady progress in the direction of security, increased possessions and enduring success this through good judgment, persistent effort, and the friendly cooperation of elders or other solid friends, whose interest may be social, financial or possibly sentimental. It should be a time for concentrating all endeavors toward lasting and stable foundations, with due rewards for work well done but refrain from impetuosity, forced issues or intemperate application.

A child born on this day although being impulsive and high strung, is also stable, industrious and responsible, with an eye and determination to fortress its future fortunes.

DOROTHY DIX

WOMAN MAY COMMIT CRIME BY TAKING WAR JOB IN FACTORY

False Patriotism, Selfish Desire for Trinkets No Reason to Leave Children to Others' Care.

DEAR MISS DIX—I am a mother of two adolescent girls. I have a great desire to help my country, as so many other women are doing, by going into war work. But I can't break loose from the fact that I have too big a responsibility as mother of these lovely girls to leave them alone, with no one to watch over them and guide them while I do public work.

Of course, there are mothers who are driven by necessity to leaving their children to shift for themselves while they work in factories, but it seems to me that we, who can have a choice in the matter, should stay at home and rear our youngsters as best we can. So I have come to the conclusion that if I do a good job of bringing up my girls to be the good mothers of tomorrow, I have helped the future generations for time to come just as much as if I had toiled in the fields or been a boss riveter. I wonder if you agree?

A MOTHER AT HOME.

◇ ◇ ◇

ANSWER—I do. A hundred per cent. No criticism can be made of the poor woman, whose children are hungry and ragged, if she leaves them to their own devices and goes to work to earn the money to feed and clothe them. "Needs must when the devil drives," says the old proverb, and she has chosen the lesser of two evils. And it is a fine and patriotic thing for the women who have no children, or grown up children who do not need their care, to go into defense work.

But the woman who has children who need her care who leaves them to go into a factory to work, either because of a false idea of patriotism, or because she wants the money to buy things she has never been able to afford, or because she likes the excitement of working with a crowd of men, commits a crime against her children and her country.

When a woman brings a child into the world, she is no longer a free agent to do just as she pleases. She has given a hostage to fortune. She is responsible for the way the child turns out. She determines his success, his happiness, whether he is a blessing or a curse to the world. It is the mother's hands that form the child's character. And if there is no mother on the job, we all know what happens. It is written in young lives wrecked before they fairly begin. In the records of our criminal courts. In the lists of those who pay for their crimes in the electric chair.

The most appalling thing that has ever happened to this country is the wave of juvenile delinquency that is sweeping over it. Mere children are arrested for stealing and sabotage, boys for holdups and murder; girls barely in their teens are street walkers. The FBI estimates that sixty percent of the prostitutes now are what they call "amateurs." Many of them girls of good families.

This is a horrible situation, but how could it be otherwise with thousands upon thousands of mothers leaving their homes, literally turning their children out on the street, to be reared by the street and learn its lessons. No mother to get the children off to school in the morning and to see that they go. No mother even to prepare them a good breakfast. No mother to be at home when they return and see who they are with, or where they go. No mother at home at night to gather the children about her, to keep them safe, to give them a good dinner, to watch over them and guide them and hear them say their prayers.

Children left to go and come as they please, to seek amusement and excitement where they can find it, to get into gangs, to start down the dark road that leads to perdition. Yet what else could you expect when there is no one at home to mother them?

The war has changed many things, but it has not changed one thing—it has not changed a mother's duty to her children.

◇ ◇ ◇

DEAR DOROTHY DIX — Many months ago I met a young man with whom I fell in love, so much that I allowed him petting privileges that sound as cheap and vulgar as they are. I never thought this fellow would talk, but he has boasted about his conquest, and the stories that he circulated about me are worse than anything I could have dreamed in a nightmare. Most of them are lies, but my reputation is stained.

Of course, what's done, is done, but I just want you to publish this letter as a warning to other young girls not to be misled, not to think it smart to give in to the boys. It isn't smart, it is moronic.

DISILLUSIONED COED.

◇ ◇ ◇

Girls Saps to Defy Old Conventions

ANSWER—Right you are, daughter, but you have learned your lesson the hard way. Girls think that they are sophisticated when they throw their caps over the windmill and defy the good old conventions that it took thousands of years to build around silly little girls for their protection. But they aren't sophisticated. They are saps.

No other tradition in the world is less true than that men kiss and never tell. Ninety-nine out of a hundred of them kiss in order to have something to tell. They boast of every favor a girl shows them because they think that proves what devils they are among the women. Where there is one knight in shining armor, there are a thousand heels.

The wise girl is the one who keeps herself to herself, as the old phrase goes. She is chary of her kisses. She is hard to get. And she never, never, never writes anything to a boy that she wouldn't be willing to see published in the newspapers. For well she knows that most boys show their love letters, and that even those who don't, leave them around in old coat pockets and bureau drawers for any chambermaid to read and giggle over.

This is good advice any time, but it is worth pasting on your mirrors, girls, in wartime, when the bars are more or less down and anything goes. Gossip especially.

◇ ◇ ◇

DEAR MISS DIX—I was married to a sailor a few months ago. He is now attending school about two hundred miles from here and wants me to come out there to live. I could get work there and could share an apartment with his buddy's wife. My mother wants me to come and live with her and pay her board, but my stepfather says that my husband can never come to the house if I do. What should I do?

TROUBLED WIFE.

◇ ◇ ◇

ANSWER—When a girl gets married, her first duty is to her husband. There is no arguing that point. If you refuse to go, your husband will naturally think that you care very little for him.

Released by the Bell Syndicate, Inc.

Needlecraft Pattern

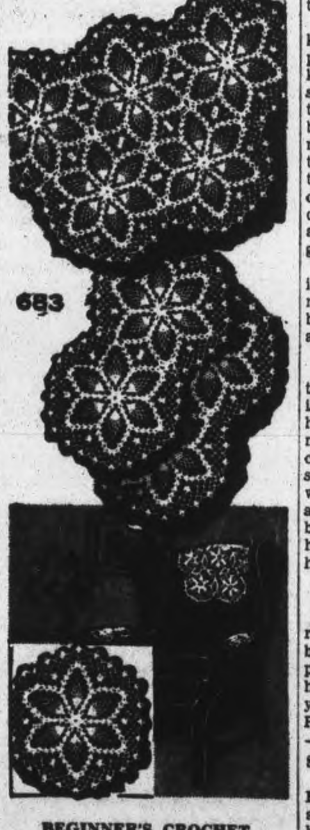

683

BEGINNER'S CROCHET

The gossamer beauty of these pineapple medallions is equalled only by the ease and speed with which you crochet them. It takes only nine to make a chair set. But put as many together as fancy dictates ...to make sparkling cloths or lunch sets...any one a perfect gift. Pattern 683 contains directions for medallions; stitches.

Pattern Number ....

Size ....

My Name ....

....

Address ....

I enclosed 20c for postage

IF NOSE CLOGS UP TONIGHT
Put 3-purpose Va-tro-nol up each nostril. It (1) shrinks swollen membranes, (2) soothes irritation, (3) relieves transient nasal congestion . . . and brings greater breathing comfort. Follow the complete directions in folder.
VICKS VA-TRO-NOL

SONG WRITER DIES

Ada L. Harris, 70, writer of a First Great War song success, "In an Old-Fashioned Town," died at her suburban London home. The song was published in 1914 and was highly popular with the troops.

Well-dressed Leisure

Black wool, with what looks like an overdress of sage green wool, is the composition of this model. It is, however, a one-piece dress with a dramatic use of color and soft tailoring.

By PRUNELLA WOOD

CHANGING for dinner can mean shedding overalls for purely feminine garb these warwork days. It's not like the giddy times when a shift from wool to sequins meant a change for evening.

The frock worn here is ideal for any leisure time to be spent socially with friends, come the long, cold winter, for this New York creation is all wool, and though simply cut is gay with color and apt for costume jewelry and captivating hats.

Cottesloe

Mr. Thos. Cuffe of Warsaw, is visiting with her daughter, Mrs Merd Clysdale and Mr. Clysdale.

Mrs. William Hamilton and son David, of Stoney Lake, spent Sunday with her parents, Mr. and Mrs. Webster.

TO EAST BY STEAM

The first steam vessel voyage to India was made in 1825.

Superfluous Hair
On Face and Moles
Completely Permanently and Painlessly Removed by Electrolysis. Eyebrows permanently arched. For appointments 'Phone 6423 or write.
MRS. MARIE MURDUFF
409 Wolfe St.

A HEALTH HINT FOR SHOES!
Choice of DR. M. W. LOCKE SHOES is limited. So take extra good care of the shoes you have. It's easy to make minor repairs, inexpensive, too—and your shoes will last twice as long.
R. NEILL LTD.
350-354 GEORGE
Phone 8493

LYDA TELFORD
BARGAINS
Due to scarcity of space we are offering this week-end a number of unusual Bargains in Dresses and Coats, to make room for new merchandise.
Fall and Winter DRESSES
A rack of better dresses, mostly crepes, suitable for business, which have been carried over from last season. These dresses are priced to clear. Regular prices 16.75 to 29.75. Bargain prices .... 8.95 & 10.95
SPRING AND FALL COATS
Regular value 25.00, 27.50, 29.50
A group of 10 coats held over. Polos and English tweeds. Mostly smaller sizes. Bargain price 9.95
A group of coats, imported English tweeds. Box and fitted styles. A few dress coats in this group 19.95
LYDA TELFORD
186 Charlotte St. Phone 5245

Of Interest to Women

Smart Swagger Sport Hat

Photo: Courtesy Saks Fifth Avenue.

By ALICE ALDEN

ALL IS not fuss and feathers, tulle and glitter in the millinery world. Some of the best and smartest of the new hats are the models that strike a perfect balance between the dressy and the more simple hat. Josephi includes several in his collection and we show one here. It is a swagger hat of felt in natural color made with a clever open envelope crown lined with moss green belting ribbon with a fringed flange to form a tassel trimming.

When Neighbors Take Over In Time Of Bereavement

By MARY MOORE

For the second time in my life I attended a smalltown funeral this week.

The word "neighbor" took on new meaning.

I was helping the hired help dry 40 cups and saucers, plates and knives and forks and spoons—these were merely from a little lunch that was served to the folks from out of town who were about the house before the funeral. Five times while the dishes were being done knocks came on the kitchen door:

Once a little old lady quietly handed in the most ethereal looking lemon pie—this was "for supper after the funeral" she directed.

Next came a chocolate layer cake 5 inches high, with a shiny fudge frosting (that's one of the things I'm here to tell about today). I asked who the lady was. "Oh, one of our neighbors." !

This cake was to be used for the tea after the funeral, each donor specified where her offering was to fit.

Not more than two minutes after that a dishpan full of ham sandwiches was shoved in the door, "for the tea after the funeral" too. Who gave up their meat and butter rations for a week for that? "Neighbors."

For supper after the funeral guests had left was a large casserole of macaroni and cheese—hot from the oven—and placed by the lady who brought it in the oven to keep it warm.

The last donation I took in was a knockout: a golden sponge cake. Two neighbors had planned to make the two cakes, thinking the chocolate fudge and the golden sponge would make a lovely contrast on the bereaved lady's yellow damask tablecloth.

Those, my friends, are neighbors.

The golden cake and the chocolate with Fudge Frosting are my starred recipes today; who went without sugar for them I don't know; but you may want to blow the lid off some time and have a birthday party or celebrate an anniversary; if so here's your cake.

Rita's Chocolate Fudge Cake

One-half cup shortening, 1 cup granulated sugar, 2 eggs, ½ cup good quality cocoa, 2 cups sifted cake flour, 1½ teaspoons baking powder, ¼ teaspoon salt, 1 cup sour or butter milk, 1 teaspoon vanilla. Cream the shortening until it is the consistency of thick cream. Sprinkle in the sugar a little at a time, creaming after each addition to keep the mixture light and fluffy. Add the well beaten egg yolks and mix well. Add just enough hot water to the cocoa to make it into a smooth paste, then add enough hot water to fill the cup with the cocoa mixture. Add it to the creamed mixture. Sift the flour and measure it then sift it with the soda and salt and add it by sifting it into the creamed mixture alternately with the sour milk to which the vanilla has been added. Mix just enough to blend then carefully fold in the beaten egg whites. Pour into two buttered and lightly floured layer cake tins. Bake at 375 deg. Fahr. for 30 to 40 minutes.

Frost with **Rita's Fudge Custard Frosting:** 2 tablespoons cornstarch, 4 tablespoons cocoa, 2 tablespoons butter, ¾ cup sugar, 1 cup boiling water, ¼ teaspoon salt, ½ teaspoon vanilla. Mix together all these ingredients in order given, except the vanilla. Stir over boiling water until thick and allow to cook covered for 15 minutes to cook cornstarch. Then beat until cool enough and stiff enough to spread on cake. Rita doubles this recipe for her layer cake for she spreads it very thick between and on top of the layers.

Golden Sponge Cake

One cup sifted cake flour, 5 eggs, 1 cup sugar, 2 tablespoons lemon juice, 1 teaspoon lemon rind grated, ½ teaspoon salt. Sift the flour three times. Beat the yolks until thick and lemon-colored. Gradually add half the sugar to the yolks, beating thoroughly and then add the lemon juice and rind. Beat until thick. Beat the whites until they start to peak but will still flow. Fold the remaining sugar into them, then fold in the yolk mixture. Sift the flour over a little at a time and fold it in. It is best to make this entire mixture on a large platter using a wire whip. As soon as batter is mixed pour it into ungreased tube pan. Sprinkle powdered sugar over the top lightly. Bake at exactly 300 deg. Fahr. for 50 to 60 minutes. Invert pan to cool, but remove from the pan before it is entirely cold.

Frost with **Uncooked Orange Frosting:** 3 tablespoons butter, 2 cups icing sugar, 1 tablespoon orange juice, 1 teaspoon orange pulp, 1½ tablespoons grated orange rind, 1 teaspoon lemon juice, 1 egg yolk. Cream the butter and beat very light. Add the sugar slowly beating constantly. Add orange juice rind and pulp, then beat in the yolk and mix until very smooth and light. An egg white, well beaten, may be used instead of the yolk, when frosting will be fluffy.

The next cake recipe I am giving you is for busy cooks with large hungry families to feed fast. You may be familiar with it, if not you should be.

Crumb Cake

One-half cup shortening, 1¼ cups brown sugar, 2½ cups sifted flour, 2½ teaspoons baking powder, 1 teaspoon each cinnamon and salt, 1 beaten egg, ¾ cup milk, ½ cup raisins are optional. Mix shortening, sugar, and 2 cups flour to a fine crumb. Reserve ¾ cup of this crumb. Sift remaining flour, baking powder, cinnamon and salt. Combine with the crumb mixture. Add egg and milk and mix well. Pour into 8-inch square pan which has been lined with buttered paper. Sprinkle reserved crumbs evenly over top. Bake at 375 deg. Fahr. for 35 to 40 minutes.

The topping on the cake does not brown at all when baked at this temperature and looks very much like an icing. My young Peter thinks it is the best cake he ever tasted—but he's always a pushover for a cake.

DeLuxe Dressmaker Fur

Maximilian Furs

By PRUNELLA WOOD

LUXURIOUS furs don't come everyone's way, but if the cat can look at the Queen, we can look at royalty in fur too. Contrary to what most men would think, moreover, women may envy their sisters who pay thirty thousand dollars for a sable coat (plus tax!), but at the same time be glad that someone can afford the ultimate extravagance that ingenious man has dreamed up for us females.

The fur jacket and skirt above, of course, is not in the sable class; but it is a magnificent extravagance just the same, a beauty to make heads turn. The skirt is black wool; the man-tailored jacket of broadtail soft and supple as satin. The Ascot tie, the fancy on the pillbox hat, the drawstring handbag, are decorated with ermine tails.

DINNERS OF THE WEEK

By MARY MOORE

SUNDAY

Standing Rib Roast of Beef
Quick Pan Roasted Corn on the Cob
Pan Roasted Carrot Strips
Chilled Compote of Pears with Lemon
Ginger Snaps Coffee

MONDAY

Baked Sweet Green Peppers Stuffed with Ground Leftover Roast Beef
Baked Potatoes
Cauliflower with Cream Sauce
Deep Plum Pie Tea

TUESDAY (Meatless)

Tomato Welsh Rarebit
Fried Eggplant
Corn on the Cob
Baked Lemon Pudding Coffee

WEDNESDAY

Kidney and Onion Stew on Toast
Boiled Potatoes in Jackets
Quick Cooked Cabbage
Upside Down Peach Cake Tea

THURSDAY (Familiar Guests)

Stuffed Baked Pork Chops
Baked Pepper or Hubbard Squashes
Broiled Tomatoes
Fresh Apple Sauce Orange Muffins
Coffee

FRIDAY

Mock Lobster Newburg (see note)
Creamed Corn Broccoli
Banana Cream Pie Tea

NOTE: Two cups flaked haddock or cod (lobster may be used when you can get it), 2 tablespoons pimiento finely chopped, 1 tablespoon lemon juice, 3 tablespoons cooking oil (or butter), 1½ tablespoons flour, ¾ cup milk, 2 egg yolks, ½ cup heavy cream or top milk. Mix haddock, pimiento, and lemon juice, and let stand one hour. Melt butter, add flour and milk gradually. Cook until thick, stirring constantly. Add ½ teaspoon salt, ¼ teaspoon paprika, few grains of cayenne and nutmeg. Add fish. Beat egg yolks, slightly and add to mixture. Cook until thickened. Just before serving add cream, and reheat quickly.

SATURDAY

Minced Veal or Lamb Patties wrapped in Side Bacon
Baked Sweet Potatoes
Fried Green Tomatoes
Celery Hearts
Stewed Lombard Plums
Crackers and Cheese Coffee

ENQUIRY COLUMN

By MARY MOORE

QUESTION: I missed the copy of the paper in which you told how to can yellow string beans and would like to know if I may have the receipt. Also do you know how to put up corn on the cob?—Mrs. Logan.

ANSWER: We have printed directions for canning string beans three times, so you may have seen them by now if not I am sending you directions by letter.

Canned Corn on the Cob

I would like to repeat that we do not recommend home canning of non-acid vegetables of which corn is one, without use of steam pressure cooker.

Use only tender small, freshly gathered sweet corn, shuck it, silk it by brushing with stiff new little scrubbing brush.

If cobs are long break in halves. Drop in boiling water—doing not more than 6 cobs at a time—for 2 minutes, then place in sterile jars, using sterile tongs to pick up corn. Immediately add 1 teaspoon each salt and sugar, and fill jars just to overflowing with boiling water. Seal immediately and process in steam pressure cooker at 240 deg. Fahr. for 60 minutes. Or if you are confident enough of your ability and decide to process the corn in hot water bath (which we do not recommend!) process it 3 hours at boiling point. Tighten seal when done, and cool as quickly as possible.

◆ ◆ ◆

QUESTION: In a recipe where it calls for corn syrup would it be all right to use the .... sugar syrup and the same quantity or should the amount be reduced?

We find it much easier to get the .... syrup here than the corn syrup.

In making muffins where the recipe calls for ½ cup brown sugar how much syrup should you use instead of the sugar?—Marion Coote.

ANSWER: I am sending you a booklet which I have made up using corn syrup in cookery,—which will show you how to replace brown sugar with syrup.

The syrup you refer to is sweeter than corn syrup—use only ¾ the amount of sugar syrup when replacing corn syrup with it.

◆ ◆ ◆

QUESTION: Would you kindly send me some pickle recipes—preferably simple ones. Also would you please advise me how to can peas and beans successfully.

ANSWER: In last week's issue of this column we printed some pickle recipes which we hope you saw. If you missed them write me again and I will send you a tear sheet of that issue.

There were 2 recipes I omitted from that article from lack of space which I will give you because they are simple.

Carrot and String Bean Pickle

One quart carrots, 1 cup celery, 2 green peppers, 1 sweet red pepper, 1 cup sliced white onions, 1 cup string beans, 2 pints vinegar, 1½ cups sugar, 1 teaspoon salt, 2 teaspoons dry mustard, ½ teaspoon turmeric, ½ teaspoon paprika. Dice the carrots (or run them through coarse knife of food chopper), and cut beans into ½ inch pieces. Cook them in a little salted water until tender. Add the other vegetables, cutin small slices, and add the vinegar, spices and sugar. Cook the mixture until it is clear. Seal. (One nice advantage of this pickle is that it may be made fresh in the winter season.)

Sliced Ripe Cucumber Pickle

Six riple cucumbers sliced, ½ cup salt, 1½ cups chopped onions, 1-3 to ½ cup minced hot red pepper, ¼ cup white mustard seed, 6 tablespoons horseradish, 1 lb. sugar, 1¼ cups vinegar. Select evenly yellow cucumbers, slice them evenly thin, add the salt, cover with water and let stand 24 hours in cool place. Wash cucumbers in several waters and drain thoroughly. Add all other ingredients, the vinegar being enough to cover. Boil 20 minutes. Seal in sterile jars. This is known in some communities as Roustabout.

I have sent method for canning peas and beans separately.

Smart Spotted Furs

By ALICE ALDEN

AMID ALL the opulent minks and lovely beavers, there are many beautiful coats of spotted furs, coats that are youthful and smart and that are just right for general daytime wear. Gunther has fashioned this beautiful coat, so good for town or country, and has done it in well marked ocelet, and cut it in the popular and so wearable 32-inch length.

SALLY'S SALLIES

Registered U. S. Patent Office.

ITCH AND PAIN OF PILES
eased *fast*. Cracking of dried parts, soreness and bleeding also checked.
CUTICURA OINTMENT

DARLING'S
Promotion Sale
50 Coats
STARTING FRIDAY, OCT. 1
24.99
Come at 9 for the best choice
Choose one coat of this group of imported tweeds, blanket cloth or dressy materials with fur-trim. All coats lined . . . warm flannelette interlined . . . and windproof chamois lined.

Budget and Charge
Terms in accordance with Wartime Prices and trade Regulations.

49 Crepe DRESSES
In black and pastel shades. Sizes 14 to 20 and a few large sizes at ....
5.00
Reg. up to 14.95
No Exchanges—No Charge Accounts
No Refunds on this Group
Darling Ladies' Wear Ltd.
384 GEORGE ST.

FREE RUNNING
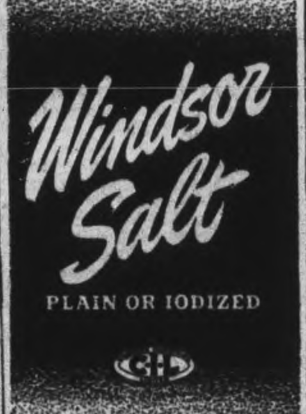

FOR FINER FOOD FLAVOURING

RED ROSE QUALITY MEANS MORE CUPS PER COUPON
TEA & COFFEE

for Sparkling MORNING FRESHNESS

Do This at bedtime tonight
If you awaken feeling and *looking tired*, why not try this new aid to clear-eyed morning freshness—take a cup of *New, Improved* Ovaltine warm at bedtime.
New, Improved Ovaltine helps to relieve that feeling of nervous tension. Its special food elements are processed for easy digestion. These food elements help to replenish the body while you sleep.
New, Improved Ovaltine contains more of Vitamins A, B_1 and D, and the minerals Calcium, Phosphorus and Iron, than ever to replenish worn out muscle, nerve and body cells.
Try *New, Improved* Ovaltine. See if it doesn't help you to wake up fresher, more buoyant. Get Ovaltine today at your drug or food store.
NEW, IMPROVED OVALTINE
THE BEDTIME DRINK

RED & WHITE FOOD STORES
QUAKER MACARONI - 16-oz. Pkg. 2 for 25c
SPECIAL ROSE BAKING POWDER - 16-oz. Tin 15c
BUTTERSCOTCH, VANILLA and LEMON GOLD MEDAL PUDDING 2 Pkg. 13c
ELECTRIC — 25, 40, 60 Watt LIGHT BULBS - - - Each 15c
HOLLAND MARSH CARROTS - - - Hamper 1.35
HAMMETT'S FLAKED WHEAT - 5-lb. Bag 25c
OLD YORK CEREAL - - - - Lge. Pkg. 23c
CLOVERLEAF IN TOMATO SAUCE HERRING - - - - 2 Tins 35c
FIVE ROSE FLOUR - - - - 24-lb. Bag 79c
FANCY GLASS QUICK QUAKER - - Pkg. 27c
SIDAR Coffee ½-lb. 21c 1-lb. 39c
SHREDDED WHEAT Biscuits 2 for 23c
Red & White, Lemon and Vanilla EXTRACTS 3 for 25c
KOFY SUB, lge. pkg. 30c
FALCON COCOA, lb. 23c
Aunt Mary's Prep. MUSTARD, 24 oz. jar 17c
Habitant Noodle SOUP 2 for 23c
P & G White Naptha SOAP 4 Bars 19c
Red & White TEA, ½ lb. 34c
Pari Sani 100's WAX PAPER 25c
Red & White CUSTARD POWDERS 16-oz. Tin 25c
Concord GRAPES Basket 59c
CITRONS Each 20c
CAULIFLOWER head 19c
GOLD MEDAL FLOOR WAX 1-lb. Tin 25c
CHIPSO Med. Pkg. 25c
GRO-PUP Dog Food 2 lbs. 25c

USE THE EXAMINER CLASSIFIED COLUMNS FOR QUICK RESULTS

Bring or Phone your Ad - Dial 4641 - to the Ad Taker Before 1 o'Clock Daily and on Saturday, 10 o'Clock. Rates Low as 1½c per word

Births Marriages Deaths
In Memoriam
Cards of Thanks

BIRTH

BOUSFIELD — Sgt. Gerald and Mrs. Bousfield (nee Phyllis Starr) wish to announce the birth of their son at Nicholls Hospital, Wednesday, September 29, 1943.

DIED

MERVIN, John S. — On Wednesday, September 29, 1943, at his late residence, Monaghan Road, John S. Mervin, in his 84th year.
Funeral service will be held on Friday, 2:30 p.m. from his residence. Rev. W. A. Filer of All Saints Anglican Church officiating. Interment Little Lake Cemetery.

GRISDALE, Stephen — In Peterborough on Wednesday evening, Stephen Joseph Grisdale, son of the late John Grisdale and Ellen O'Brien and beloved husband of Theresa Clancy, father of Mrs. Joseph Hayes, Mrs. Fred Maybee, Loretta and Lenore Grisdale, brother of Wilfred, James and John Grisdale.
Funeral Saturday at 8:40 a.m. from Bert Duffus Funeral Home to St. Peter's Cathedral for Mass at nine o'clock. Interment in St. Peter's Cemetery.

IN MEMORIAM

CROWE — In loving memory of Billy Crowe who passed away four years ago, September 29, 1939.

He is gone but no forgotten
And, as dawns another year,
In our lonely hours of thinking,
Thoughts of him are always near.
Days of sadness will come o'er us,
Friends may think the wound is healed,
But they little know the sorrow
That lies within the heart concealed.

—Fondly remembered by Mother, Father, Brother and Sister.

FLORISTS

TURNBULL'S FLOWERS LIMITED 441 George Phone 7583 Nights 3257

THE PETERBOROUGH FLORAL CO Flowers Delicately Arranged For All Occasions 436 Water Telephone 6912—Nights 6746

COMING EVENTS

First insertion, 20 words or less, minimum charge 50c Subsequent consecutive insertions 40c per insertion All over 20 words 2c per extra word per insertion

RADIO STATION CHEX BROADCASTS ALL SOCIAL COMING EVENTS EVERY MONDAY, WEDNESDAY AND FRIDAY AT 11:30 TO 11:45 A.M. PETERBOROUGH BROADCASTING COMPANY LTD

RUMMAGE SALE, W.A. GROUP of George Street Church, Saturday, October 2, at 352½ Water street, opposite Market. Doors open at nine.

ST. GEORGE'S CHURCH REgular weekly Euchre Party will start Friday, October 1st at 8.15 p.m. Everyone welcome.

LADIES' SECTION — PETERborough Golf and Country Club closing Field Day, Friday, Oct. 1st. Golf competitions 10 o'clock. Bridge, afternoon tea.

RUMMAGE SALE, KING EDward Home and School Association, opposite Capitol Theatre, October 2, at 9 o'clock.

BRITISH ISRAEL LECTURE — "Look, Ye Blind!" by Mrs. G. Altree-Coley of Victoria, B. C., Paragon Hall, Friday, October 1, 8:15 p.m. All welcome. Collection.

DANCE AT RYE'S PAVILION — Friday night, Oct. 1st. Modern and Old Time Dancing Moloney's Orchestra Admission ladies 35c, gentlemen 50c

DANCE AT THE LEGION HALL Thursday, Sept. 30th. Graydon Sheldon Orchestra Modern and Old Time Dancing Admission: Ladies 35c, Gents, 50c. Tune in CHEX, 9.00 to 9.30.

PERSONALS

"LLOYD'S CORN AND CALLOUS SALVE" relieves pain quickly Get a jar to-day 50c at Bogue's, Lynch's Finn's and Tamblyn's Drug Stores

VANCOUVER NURSE SAYS: "I SPENT three months at a time, in bed for four years with Asthma. Took three bottles 'Davis Asthma Remedy' 7595. In two days stopped Hypos. No attack for a year I'm telling others." Ask Fuller's Drug Store.

RHEUMATISM
Causing acute muscular soreness, swelling, stiff joints, etc., can be promptly checked by the analgesic properties of
RUMAX
A superior prescription, obtainable at MILLER'S DRUG STORE
Cor. Charlotte and Downie Dial 8734

RAWLEIGH'S PRODUCTS 360 SIMcoe Telephone 3055.

FULLER BRUSH PRODUCTS J Wright 580 Bolivar Telephone 8602

In Memoriam Verses
A booklet from which In Memoriam verses may be selected is available at the Advertising counter of The Examiner Telephone Classified Dept. 4641

PERSONALS

FULLER BRUSH REPRESENTATIVE Telephone 9778

Custom Tailoring

DOES YOUR COAT OR SUIT NEED Altering? Have it done now. Tony Pepe, Greene Building. Dial 4295.

Piano Tuning

WILLIAM POTTER PIANO TUNING (Formerly Heintzman) Dial 9462

3a Hairdressers 3a

PARIS BEAUTY SALON — SPECIAL Permanents $1.95 includes Shampoo Finger Wave, Testing and Individual Cut Telephone 5311 184 Hunter W (opposite Bell Telephone Co.)

SPECIALS — END PERMANENTS $1.00 up Oil Permanents $2.50 up Downer's Dial 8874

MARY MARINO SUGGESTS FOR FINE, Dry Hard-to-curl Hair, one of her better Oil Waves at $7.50 Other Oil Waves from $3.50 up Dial 8663

HOLLYWOOD OIL PERMANENT WAVES Regular $5.00 for $3.50 Rosanne Beauty Salon Kresge Building Dial 8837

FOR SALE

4 Miscellaneous 4

HAVE YOUR SHIRTS Made to Measure by MANSFIELD M. BOARD Telephone 8773 or 8889.

GOOD DRESSER. 413 BETHUNE.

WOOD AND COAL STOVE, PRACTIcally new. Apply 87 London Street.

PIANO, "DOHERTY." TELEPHONE 8820.

HOT AIR FURNACE Condition like new. Suitable for Large House. PETERBORO METAL CO.

SQUARE DINING-ROOM TABLE. Dial 7118.

THREE-BURNER GAS STOVE, $5.00. 571 Park.

POTATOES. 767 BROWN STREET.

BLUE EVENING GOWN, SIZE 16, good condition, $8.00; Grey Motor Boots, size 5½, like new, $2.50. 332 Rubidge

TIMKIN OIL BURNER. COST $650.00—$100.00 cash. Dial 3205.

WARDROBE, TRUNK, COUCH, SMALL Tables, 3 Storm Doors. 211 Reid.

THREE-PIECE STUDIO SUITE, BED, Spring and Mattress. 5124.

CAMP BED, ANTIQUE CLOCK, Child's Sled, Clothes Basket 635 Water. 3818.

$12.00 — FLAT BOTTOM 12-FT. SAILing Punt, complete with Sails. 657 Charlotte Street, Telephone 3685.

ONE CHILD'S STEEL CRIB $9.00, ONE Boy's Green Overcoat, 10 to 12 years, good condition, $8.00. Telephone 3685. 657 Charlotte Street.

$46.50 — NEW WESTINGHOUSE 110-Volt Electric Oven, complete with Cooking Dishes. Telephone 3685. 657 Charlotte Street.

¾ STEEL BED AND GOOD SPRINGS. Telephone 7833.

BRIDESMAID'S DRESS, LONG BLUE Sheer, size 18, worn once. Call 293 King George Street, 7 to 9 p.m.

¾ WOOD BED, COMPLETE, DRESSER, Large Size Trunk, Copper Boiler, Green Coat, size 15, all in good condition. 585 Douglas

QUEBEC HEATER, GOOD AS NEW. 284 McGill.

SOLID WALNUT DINING TABLE (Round), 3 leaves Extension, $15.00. Dial 7320. 561 Weller.

CHINA CABINET AND ROUND DINing-Room Table, with 3 large leaves, both Walnut and excellent condition. Dial 4537. 206 Aylmer.

GAS STOVE WITH OVEN, FOUR DOLlars; Two Gas Plates, One Dollar each; Gasoline Camp Cook Stove, One Dollar; White Enamel Kitchen Sink, Four Dollars; Couch, One Dollar; Small Parlor Table, One Dollar; Girl's Cloth Coat with fur collar, One Dollar. 165 Murray Street. Telephone 4543.

BUICK SEDAN, MODEL 37, IN GOOD condition. One Gas Stove, good as new. Three Silent Show Cases, 8 feet long. One Cash Register and Stand, cheap. John T. Steer, Box 661; Port Hope. Telephone 277.

.38 CALIBRE WINCHESTER RIFLE, good condition, Ammunition. 163 Dublin Street.

COMPLETE LINE OF CHEESE FACtory Equipment. H. McMillan, Warsaw.

MAN'S GREY FALL OVERCOAT, 40-42; also Child's Rose Outfit, white fur trimmed, size 3, cheap. Telephone 3453.

APARTMENT - SIZED PIANO, IN good condition, Tuned and Delivered. Parks' Studio, 208 Charlotte.

MAHOGANY PLAYER PIANO, FIRST-class condition, including 40 Rolls and Bench. Parks' Studio, 208 Charlotte Street.

CHINA CABINET. DIAL 7892.

PRACTICALLY NEW THREE-PIECE Studio Suite. Telephone 3030, between 6 and 9.

SINGLE BED, SPRING AND MATtress. 292 London.

CRABAPPLES. 186 EDINBURGH.

GIRL'S THREE-PIECE OUTFIT, SIZE 6. 158 Dublin.

NICE KITCHEN CABINET, SIMMONS Bed complete, reasonable. 141 London. Telephone 3468.

QUEBEC HEATER. DIAL 8598.

BRASS BED, SPRING AND MATTRESS 576 Gilchrist.

ORDER NOW!
For Future Delivery
Rolled Roofing, Insul Brick Siding, Hog Troughs, Tanks, Portable Silos, Metal Roof Paints, Used Steel Culverts, Farm Supplies of all kinds.
PETERBORO METAL CO.
256 Simcoe Telephone 4401

DINETTE SUITE. EXCELLENT CONdition 157 Stewart Street.

DRAFTING SET, PRACTICALLY NEW. Telephone 9091.

COMBINATION COAL, WOOD AND Gas Stove, cheap. Telephone 8431.

STEEL TIRE BUGGY. TELEPHONE 8018.

FOR SALE

4 Miscellaneous 4

BOY'S WOOL OVERCOAT, LEATHER Jacket, Boy's Breeches, Blue Raincoat, size 12-14 years, all good condition. Telephone 9678.

ICE REFRIGERATOR. 710 CHARlotte Street.

COAL AND WOOD RANGE, IVORY Enamel, $45.00. 213 Rutherford Avenue.

TWO USED SEWING MACHINES. "Singer." 8425.

4b Boats for Sale 4b

5 Dogs, Cats, Birds, Etc. 5

RABBITS, GIANTS AND N. Z. WHITES, all ages, colors, healthy. 140 Hunter (across from Regent). Ask for Bob.

COLLIE DOG, $3.00 TELEPHONE 7032.

7 Livestock and Poultry 7

BLACK PERCHERON MARE, 6 YEARS, 1,300 lbs., quiet Frank Godfrey, Keene.

ONE-YEAR-OLD LEICESTER RAM. 2 ring 22, Douro.

TEN ONE-YEAR-OLD HENS. 7 Bennett.

20 STOCK CALVES, PETERBOROUGH Market Square, Saturday, October 2nd

50 HEREFORDS AND DURHAMS, 20 Holstein Calves, Saturday, October 2nd only. George A. McGowan, Havelock.

BLACK HORSE, WEIGHT 1,500 LBS. Write Box 291, Examiner.

50 YOUNG PULLETS, WHITE LEGhorns, laying. 182 Dublin.

JERSEY BULL, FIVE MONTHS OLD. Telephone 7039.

TWO BULLS, HOLSTEIN AND DURham, 10 and 11 months; 1 Holstein Bull, 1½ years. Telephone 8002

40 CHOICE LEGHORN YEAR-OLD Hens, $1.00 each. Mrs. D. F. Garvey, Douro.

OXFORD SHEARLING RAM, LEICESter Lamb Ram. 34 ring 6, Omemee.

WELL MATCHED TEAM OF IRON Grey Percherons, Gelding and Mare, 4 years old, about 2,800. Telephone 63W, Lakefield, or write Box 612, Lakefield.

7x Farmer's Needs and Supplies 7x

EXPERT TRACTOR PLOWING AND Cultivating Milkweed and Corn Scuffling a Specialty Telephone A O'Halloran, 7781, or 319 McDonnel Street.

8 Real Estate 8

8 Roomed Brick, near C.G.E., $1,000 down, balance 5% $4,000
Rooms, newly decorated $2,900
7 Roomed Frame, near C.G.E. $2,200
200 Acres, near Apsley, Lake Shore, 1,000 Cords Wood, good House. Immediate possession.
Farm, For Rent, near Bailieboro.
WALTER NUGENT
Phone 3040 187 Charlotte Street.

HASTINGS RESIDENCE ON TRENT River, Modern Home, Five Acres, hard shore, suitable for Cottages, Cabins, Tourists; electricity, well shaded, on Highway. Mrs. V. Faux, Hastings.

$500.00 Down Payment
Central, 6 Rms, Frame, oak fls. .. $2,500
Westcott, 6 Rms, Brick, furnace .. $3,000
North, 7 Rms, sewer and water .. $3,200
North, 7 Rms, modern $3,250

Central, 7 Rms, Oak fls., 2 bathrooms, easily Duplexed, $1,500 down .. $5,500
Charlotte, 6 Rms, modern, double garage. Vacant $4,200
J. A. GIBBS, 141 Hunter St. 3843.

120 x 40 BUILDING LOT, $125.00, South-end. Telephone 7827. 448 George Street South.

FOR SALE—100-ACRE FARM, CLOSE to City, on County road, 8-Room House, 2 barns, Hydro in house and barns, 3 wells, small woods, 1 mile from Church, ¾ mile from School. Clear title. Sell reasonable, or take House in the City and Cash. Write Box 294, Examiner.

Brick House and Apartment Attached, hot water heating, modern, central; storage for 16 Cars $6,000
Brick 7 Rooms, modern, Downie Street $5,500
50 Acres, Frame House, 3-piece bath, lights, barn stone foundation, trout stream $4,500
Brick 6 Rooms, modern, garage, extra lot. Terms $3,000
M STOREY
374½ George Street. Phone 6573

$3,000—6-Roomed Frame, Dublin Street $500.00 down.
$2,600—6-Roomed Brick, South, $1,000 down.
$3,500—7-Roomed House, East.
$6,000—New 5-Roomed Semi-Bungalow, West, $2,000 down.
A E THOMPSON
C. L. McINTYRE S. H. MITCHELL
Kresge Building. Telephone 7264.

6 Room Brick House, East City, Full plumbing. Possession now $3,000
6 Room Frame, edge of City, North, well water and light $1,500
120-Acre Farm, good land, 85 Working, 20 Acres Timber, balance Pasture, good Brick House, hard and soft water, nice lawns and garden, barn 35x100 on stone wall, stabling under, hay fork, drive shed, Hydro close by. A real Home and Farm $6,500
P E RUTHERFORD
146 Hunter Street 3602

10 Used Cars 10

1939 FORD TUDOR, WITH HEATER, clean, mechanically good, two tires could stand retreads, $680. Write Box 11, Examiner.

1935 PLYMOUTH COACH, A1 CONDItion, good tires, heater. 480 Sherbrooke. Saturday or Monday.

1938 PLYMOUTH COACH. 462 DONEgal.

1930 CHEVROLET COUPE. 330 PARnell.

1935 FORD SEDAN, $275.00. TELEphone 4244, after 6. 311 Bethune.

1935 CHEVROLET MASTER COACH; good running order. 48 Orpington Road.

1929 FORD T, GOOD TIRES AND engine. 103 Rubidge.

1929 DURANT, GOOD TIRES AND motor. 492 Cambridge.

1938 CHEVROLET SEDAN. APPLY 348 Burnham Street.

TO RENT

11 Miscellaneous 11

GARAGE, CENTRAL. DIAL 3804

GARAGE, VICINITY LONDON AND George. Telephone 4468.

TO RENT

11x Apartments To Rent 11x

UNFURNISHED FLAT, ALL CONVENiences. 7419.

APARTMENT FOR RENT. 219 BROCK.

12 Rooms 12

LARGE BED-SITTING-ROOM, FURnished for Two; constant hot water; central. Telephone 4448

TWO ROOMS, HEATED AND LIGHTS. 92 Aylmer.

WARM, FURNISHED ROOM, PRIVATE home; garage if desired. Telephone 9352.

LARGE FRONT ROOM FOR ONE OR Two. Telephone 7869.

ONE LARGE, UNFURNISHED ROOM, all conveniences, Upstairs. 85 HUNter East.

TWO PARTLY FURNISHED ROOMS, with Kitchenette, heated, lights, hot water; suitable for Business Couple; references required. Dial 9338.

TWO UNFURNISHED HOUSEKEEPING Rooms, Unheated. Dial 8317.

FURNISHED ROOM. APARTMENT 1, 209 Brock.

FURNISHED BEDROOM, WITH OR without Breakfast, private home. Telephone 3261.

LARGE FRONT ROOM, ALL CONveniences. 199 Simcoe.

LARGE ROOM, WARM. TELEPHONE 4560.

THREE UNFURNISHED ROOMS. 634 Union.

TWO FURNISHED BEDROOMS. 24 Edgewater.

LIGHT HOUSEKEEPING ROOMS; Rooms for Men. 417 Stewart

TWO FURNISHED BEDROOMS, CONtinuous hot water. 496 Stewart.

TWO UNFURNISHED, PARTLY HEATed Rooms, no children. 161 Adaline.

LARGE FRONT BEDROOM, FURnished, continuous hot water, Lower Duplex, West-end. Telephone 3443, Evenings.

WANTED

13 Rooms Wanted 13

TWO FURNISHED LIGHT HOUSEkeeping Rooms. Write Box 293, Examiner.

BED-SITTING-ROOM AND KITCHEN, heated, Partly Furnished; central. Write Box 292, Examiner.

Exchange of Apartments

TORONTO APARTMENT OR BUNGAlow Wanted by November First, in Exchange for 4-Roomed Apartment in Peterborough. References exchanged. Write Box 285, Examiner.

13b Houses Wanted 13b

TO RENT, HOUSE, OR WILL EXchange House now living at 548 Harvey, for House in South-end.

TO RENT, OR WOULD BUY, 6 OR 7 Roomed House, close to bus, some time in October, by reliable Couple, one child. Write Box 302, Examiner.

TO RENT, FIVE OR SIX ROOMED House, central. Immediate possession. Telephone 6294.

15 Miscellaneous 15

WANTED, A BOARDING HOME FOR Boy attending High School. Write Box 301, Examiner.

TWO-WHEELED TRAILER. ANGUS Twomey, No. 1, Peterborough

HALF-TON PICK-UP TRUCK, IN FAIR condition; Chevrolet, Ford or Dodge preferred. J. A. Finlay, Norwood.

METRONOME. TELEPHONE 9718.

STUDIO COUCH. TELEPHONE 7697.

PIECE OF PLATE GLASS, 24" x 48". Telephone 9420.

STEAM BOILER, ABOUT 10 H.P. Write Box 284, Examiner.

TO BUY, FUR COAT, IN GOOD CONdition, small size Telephone 3137.

ICE-CREAM FREEZER. 413 BETHUNE.

ELECTRIC RECORD PLAYER THAT can be attached to Radio Telephone 4049.

WANTED

15 Miscellaneous 15

STOVES FURNITURE HUDSON Telephone 65 Lakefield

STOVES AND FURNITURE WANTED Telephone 4115 Nights 6294

HIGHEST PRICES PAID FOR RAGS Paper Iron and Metals J Burfield Dial 8368

POULTRY AND FEATHER TICKS PAY Highest Prices M Gishman Dial 8298

LIVE POULTRY WANTED — MARKET Prices A Lantin Telephone 6297

IRON RAGS FEATHERS PAPER Petersiel Bethune and Hunter Telephone 9403

LIVE POULTRY — PAY HIGHEST Prices Florence 6823 560 Homewood

LIVE POULTRY—MARKET PRICE M Kats 6906 192 Aylmer

17 Help Wanted Male or Female 17

REPORTER, TO SEND NEWS OF NEW Buildings, Fires, New Businesses and Business Removals. Stationery and postage supplied. Interesting work for spare time. Write now, stating qualifications. MacLean Building Reports Limited, 345 Adelaide Street West, Toronto, Ontario.

18 Help Wanted, Female 18

WANTED
Sewing Teacher
FOR
Evening Classes
PETERBOROUGH COLLEGIATE and VOCATIONAL SCHOOL
Apply:
MR. F. E. JOHNSTON,
Telephone 9348

Switchboard Operator
IN FINE LIGHT OFFICE
GOOD HOURS
APPLY:
SELECTIVE SERVICE,
BARRIE BLDG.
GEORGE STREET
O-159

WANTED
Society Editor
FOR
Daily Newspaper
Apply:
SELECTIVE SERVICE
Barrie Building
GEORGE STREET

WOMAN TO CLEAN ONE DAY WEEK regular, East City. Telephone 9133.

WAITRESSES WANTED, FULL TIME or Part Time. Apply Selective Service, Barrie Building. O-158.

Paint or Paper,
Plant or Plaster,
Finds Its Master—
THE WANT ADS

WANTED

18 Help Wanted, Female 18

Switchboard Operator
AND
Assistant
IN
Mailing Room
APPLY:
SELECTIVE SERVICE,
BARRIE BLDG.
GEORGE STREET
O-158

19 Help Wanted, Male 19

MAN TO LOOK AFTER FURNACE IN Apartment Building, 70 Hunter Street East. Apply Apartment 11.

19a Instruction 19a

SEWING LESSONS — FALL CLASSES Now Starting. For Enrolment, Dial "Singer," 8425.

20 Employment Wanted 20

FURNACES TO ATTEND. DIAL 7249.

WORK WITH TEAM. TELEPHONE 9049.

21 Boarders Wanted 21

KALEDAN MANOR, EXCLUSIVE, ATtractive Suites and Rooms for Winter Guests; references required. Good home-cooked meals. 813 Water Street.

GIRL TO SHARE ROOM, PRIVATE home; conveniences. 4239.

ROOM AND BOARD FOR TWO LAdies, 3 blocks from C.G.E.; reasonable. Telephone 8319.

ROOM AND BOARD, STEAM HEATed, all conveniences; close to Factories 332 Rubidge.

BOARDERS, CLOSE TO C.G.E.; GOOD Board 183 Stewart.

GENTLEMEN, CENTRAL. 6965.

GENTLEMEN CENTRAL. 4350.

BOARDERS TELEPHONE 8727.

WHY BURN COAL THIS WINTER — Make Reservations and stay at the Kaledan, 813 Water Street Be warm and comfortable, with good Home-cooked Meals. Adults only.

WHO CAN DO IT

22b Painters & Decorators 22b

EFFICIENT SMART STYLING for HOME DECORATION Interior and Exterior "Elastica Quality Goods" HAROLD COLEMAN Telephone 9922 336 George Street

COLEMAN BROS — "THE HOME OF Decorating" Established 1906 Telephone 4485 North of Brock Street.

22f Miscellaneous 22f

NOW IS THE TIME TO HAVE YOUR Doors and Windows Caulked. Dial S. Currie, 3205.

INSULATING, FLOOR SANDING, CARpenter Graham. Dial 9007.

SEWING MACHINES REPAIRED. "Singer," 8425.

Furnace and Stove Grates
Straightened and Welded.
Castings, Legs, Doors, Frames, etc., welded and repaired.
AXES SHARPENED
SAWS SHARPENED
STOVE PIPES ...... 20c each
ELBOWS 25c
Charlton Bros.
Wolfe and Rubidge Streets
Telephone 6884

BUILT-UP ROOFS, ASPHALT ROOFS Renewed and Painted; Chimneys Caulked; Ridge Roll Leaks Dial in your trouble—7921.

WINDOWS WASHED, STORMS PUT up. 634 Union.

BRICK CEMENT WORK, STUCCOING and Chimneys Rebuilt 217½ Charlotte Telephone 9836

HOUSES AND CELLARS WHITENED 634 Union

DUSTLESS FLOOR SANDING FLOORS Laid and Refinished Decorating William Higgins Dial 6887

25x Dressmaking 25x

DRESSMAKING, TAILORING ALTERations Telephone 4936 593 Harvey

Classified Advertising Rates

ANNOUNCEMENTS

Birth — Engagement — Marriage — Death — Card of Thanks — Anniversary — First 50 words, 75c, each additional word 2c.

COMING EVENTS

20 words or less 50c first insertion. Over 20 words 2c per word extra per insertion, 10c less on second.

IN MEMORIAM

First 50 words 75c, each additional word 2c.

IMPORTANT

READ YOUR ADVERTISEMENT THE FIRST DAY IT APPEARS THE EXAMINER WILL NOT BE RESPONSIBLE FOR MORE THAN ONE INCORRECT INSERTION.

Cash With Order or Paid on Day of First Insertion

No. of Words	1	2	3	4	5	Monthly
5	35c	35c	35c	35c	38c	1.25
6	35c	35c	35c	36c	45c	1.50
7	35c	35c	35c	42c	53c	1.75
8	35c	35c	36c	48c	60c	2.00
9	35c	35c	41c	54c	68c	2.25
10	35c	35c	45c	60c	75c	2.50

(Number of Consecutive Insertions)

All advertisements 1½c per word per insertion, minimum charge 35c per insertion under 25 words.

CHARGE RATES

IF AD IS PAID WITHIN 5 DAYS OF FIRST INSERTION AD IS CHARGED AT RATE OF 2c PER WORD.

IF AD IS NOT PAID WITHIN 5 DAYS OF FIRST INSERTION AD IS CHARGED AT RATE OF 3½c PER WORD.

BOX NO 10c EXTRA.

EACH INITIAL, SIGN, GROUP OF FIGURES AND ABBREVIATIONS COUNTS AS ONE WORD.

LEGAL, MUNICIPAL, GOVERNMENT AUCTION SALES

First insertion per agate line 12c. Repeat insertions 8c.

Education

(Continued from Page 9)

and that it has not on the whole attracted the right kind of people. People want to see more interchange between teaching and other jobs. In the old days a young man or woman was caught at about 17 years of age and became a teacher for all time. Now people are wanted in school who have done something else.

These notes on education refer to the educational system in England and Wales. As I said somewhere already, I shall hope to return to the educational question in Scotland: it is quite different in that country, less complex, perhaps, but just as full of thorny and difficult problems. The system of education in England and Wales, from the point of view of organization and administration, differs in many ways from the system to be found in Canada. The central authority for education in England and Wales is the Board of Education. It is not a "Board" in the usual sense of that word, but an ordinary Government department. The political head of the Department is the President of the Board of Education ("Minister of Education") who is a member of the Cabinet.

With regard to the term "Public School," it might be added that there is no definition of a Public School. Most of them are boarding schools and few of them receive any public aid. Generally speaking, they charge higher fees than do other secondary schools. Some of them are very old foundation (e.g. Eton, Wincester, Harrow, Rugby), but many of them (e.g. Wellington, Marlborough, Stowe), have been founded within the past hundred years. Many grammar schools are ancient foundations, but they are, generally, day schools and, therefore local in character and many of them are now in receipt of public aid. County schools in England are provided and maintained by County Councils. Private schools, which are feeders for the public schools, are owned and governed by private individuals, and none of them receive public aid.

LOST

BROWN LEATHER WALLET CONtaining Registration Card, Pictures, and Money 184 Lake.

LOANS

LOANS
For Men & Women With Jobs
NO ENDORSERS NEEDED

Cash Loan You Get	4 Payments	6 Payments	10 Payments	12 Payments	15 Payments
$25	$ 6 57	$ 4 46	$ 2 78	$ 2 36	
50	13 13	8 93	5 57	4 73	
75	19 70	13 39	8 35	7 09	
100	26 26	17 85	11 13	9 46	$ 7 78
125	32 83	22 32	13 92	11 82	9 73
150	39 39	26 78	16 70	14 18	11 67
200	52 52	35 71	22 27	18 91	15 57
300	78 79	53 56	33 40	28 37	23 35
500	131 31	89 26	55 66	47 28	38 91

(Choose a monthly payment plan)

Short of cash? Borrow at Household quickly and privately Just tell us how much you need and choose a convenient payment plan No endorsers needed No credit inquiries made of friends or relatives Payments include charges at rate of 2% monthly as authorized by the Small Loans Act 1939 You pay nothing more

Household Finance
Corporation of Canada
Established in Canada 1928
Second Floor Lansfield Block
177 Charlotte St (Opp Loblaws)
M E Holt Manager Phone 5841

CASH HELP
For Men & Women
TO PAY OLD BILLS FOR MOVING OR FOR ANY OTHER SOUND PURPOSE GET A CASH LOAN AT CAMPBELL'S YOU MAY OBTAIN FROM $20 TO $1,000 ON ANY ACCEPTABLE SECURITY: OR IF YOU PREFER WITH CO-SIGNERS ARRANGEMENTS ARE STRICTLY CONFIDENTIAL AND THERE IS NO FUSS OR BOTHER WITH DETAILS PHONE OR CALL IN AND SEE A FRIENDLY CAMPBELL EXPERT
CAMPBELL
FINANCE CORPORATION LIMITED
Subsidiary of Industrial Acceptance Corporation Ltd
169 Charlotte Street
(Above A & P Store) Phone 8520

PROFESSIONAL

44 Lawyers 44

JOHN A BRADSHAW — Barrister and Solicitor 360 Water Telephone 9684

PECK KERR & McELDERRY — Barristers, Solicitors Money to Loan Offices 415-417 Water Street Telephone 4681 E A Peck K.C. F D Kerr, K.C. V J McElderry K.C. Walter H Howell.

JACOB LOW — Barrister etc Mortgage Loans Suite 1-2 435 George Street (over Toronto Savings and Loan Co.) Telephone 7423 Nights 6214

ELLIOTT PHILP & CHANDLER— Barristers etc Money to Loan Offices Kresge Building Telephone 8675 A L Elliott K.C. M.P.P. W R Philp B.A. R J Chandler B.A.

P D SCOLLARD — Barrister, Solicitor Bank of Toronto Building Telephone 9939

Chiropractors

M C GOODWIN CHIROPRACTOR and Drugless Therapist 108 Barrie Building, 312 George Telephone 8795 and 5865

War Worker Treated

HAMILTON, Sept. 30 — (CP).— The Banting Institute of Toronto has released a supply of penicillin to aid in treatment of a 30-year-old Hamilton steel worker suffering from septicemia, it was disclosed yesterday.

IMPORTANT CALLS

Police 3535
Fire Dept. 5711
Nicholls Hospital . 4691
St Joseph's Hospital 3561
Examiner 4641

NOTICE

Notice to Creditors

All Persons having any CLAIMS against the Estate of JOSEPH MADILL, late of the Township of North Monaghan, in the County of Peterborough, Farmer, Deceased, who died on or about the 14th Day of August, A.D. 1943, are required to file Proof of Claim with the undersigned Solicitor for the Executors of the said Estate on or before the 30th of November, 1943, after which date the Executors of the Estate will proceed to distribute the Estate, having regard only to the Claims of which they shall then have had notice.

DATED at Peterborough, this 30th day of September, A.D., 1943.
JAMES FORDYCE STRICKLAND,
375 Water Street,
Peterborough, Ontario,
Solicitor for GEORGE BERRY and MARY BASSON, Executors.

AUCTION SALES

FARM STOCK AND IMPLEMENTS — Mr Richard Thompson, Lot 8, Concession 13, North Monaghan, Friday October 1, 1 p.m.: Horses, Cattle, Implements, Hens, Hay, Hogs, etc.— J. H. Miles, Auctioneer.

MILES' AUCTION ROOM, 211 HUNTER Saturday, October 2: Dining-room Suites, Chesterfield Suites, Beds Dressers, Chairs, Tables, Bedding Dishes, Buffet, Coal Oil Stoves Chest Drawers, Trunks, Clothing.

War—25 Years Ago

By The Canadian Press

SEPT. 30, 1918—The Allied advance on the Western front continued as the Canadians north of Cambrai captured prisoners and inflicted heavy losses, and the British pushed forward in the Cambrai-St. Quentin sector despite strong resistance. Hostilities ceased between Bulgaria and the Allies.

Obituary

MRS. JAMES F. ELLIOTT

The funeral service of the late Mrs. James F. Elliott was held in the United Church at Baltimore Rev. Honey in charge.

The pallbearers were Frank, Arthur and Murray Noble, all of Baltimore, Harold Elliott, Wilmott Bailey and Sig. Sergt. Geo. F. Turner.

Mrs. Elliott had been with her brother-in-law, R. A. Elliott of 55[illegible] Gilmour street, Peterborough and his daughter Mrs. Clara Bowerman since Christmas.

Practically her whole life, with the exception of a few years, was spent in and around Baltimore. Almost 38 years ago she married James F. Elliott and the first years of their married life was spent on "The Parker Smith" farm northwest of Baltimore. Her maiden name was Elizabeth McCutcheon, daughter of the late Thomas and Elizabeth McCutcheon.

KIWANIS LUNCHEON

The weekly Kiwanis luncheon at the Empress Hotel Friday will be an open meeting, with a report of the executive and committee chairmen's meeting and a report of delegates who attended the District Convention held recently at Niagara Falls.

OFFICER PAYS VISIT

Col. L. W. W. Slack, M.C., V.D. who is commanding officer of the 33rd Reserve Brigade Group, was in Peterborough Wednesday and witnessed a parade of N.C.O.'s and specialists of the 4th Reserve Heavy Anti-Aircraft Battery. The battery is one of the units comprising Col. Slack's command.

RANGERS RECRUITS

Enlisting in the Prince of Wales Rangers (R.F.) during the past week were Vernon Monahan, 4 Monaghan Road; Bruce H. Bell, 2 St. James street, and Otto Mackey, 16½ Benson Avenue.

ROOM AND BOARD —By Gene Ahern

SCOTT'S SCRAP BOOK —By J. R. Scott

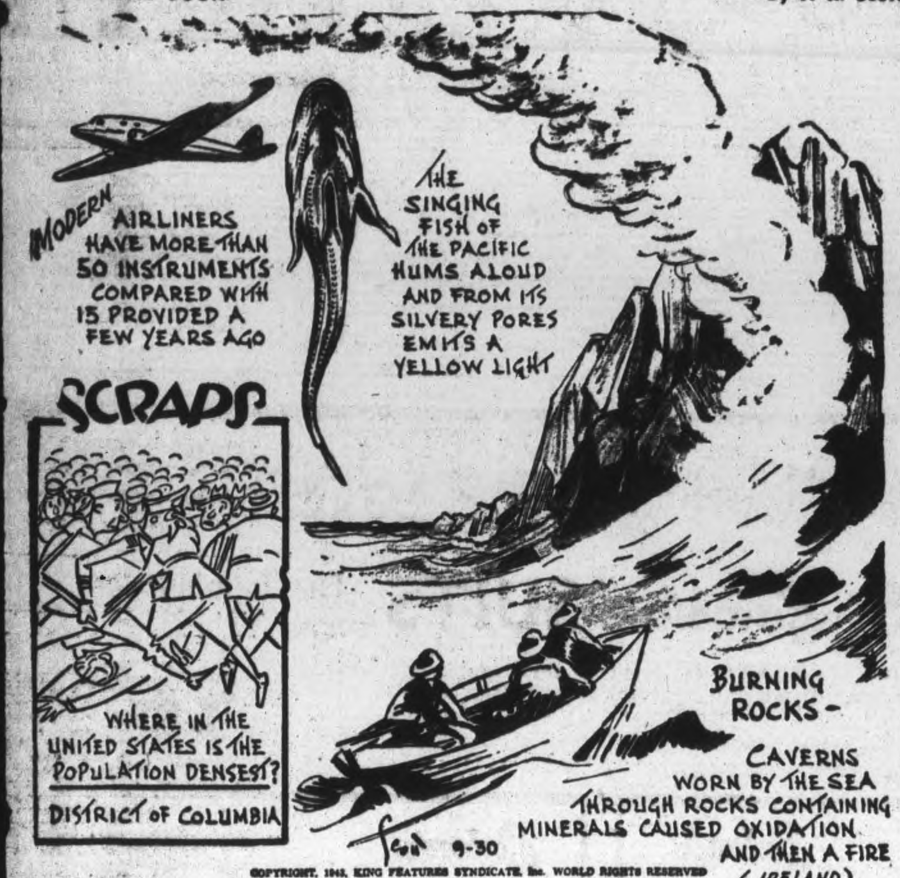

COPYRIGHT, 1943, KING FEATURES SYNDICATE, Inc. WORLD RIGHTS RESERVED

TERRY AND THE PIRATES —By Milton Caniff

LI'L ABNER —By Al Capp

HENRY —By Carl Anderson

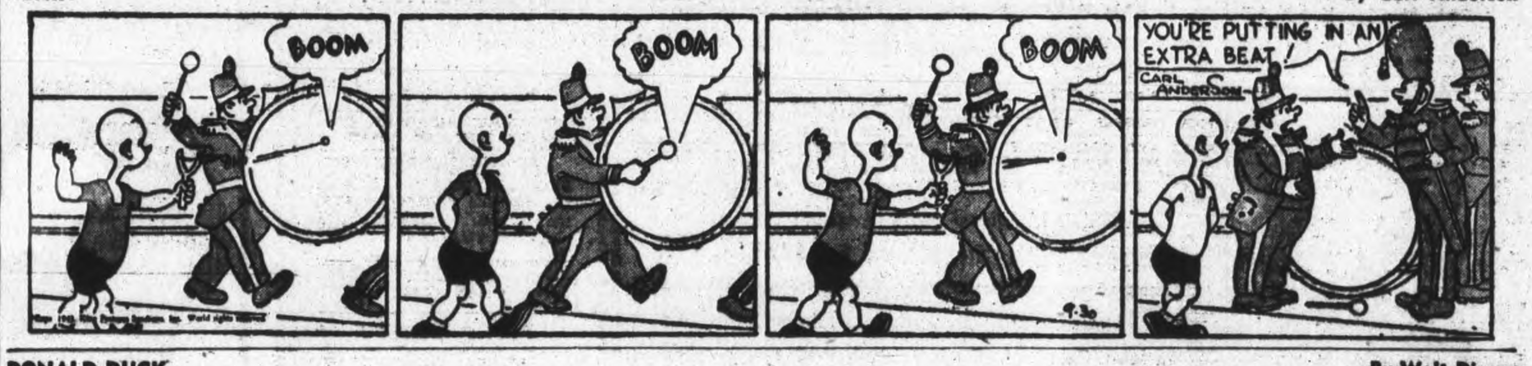

DONALD DUCK —By Walt Disney

BLONDIE —By Chic Young

MUGGS AND SKEETER —By Wally Bishop

BRICK BRADFORD —By William Ritt and Clarence Gray

TILLIE THE TOILER — By Russ Westover

Home Service

Don't Let the "Jitters" Disturb Your Life

DON'T BE OVER-WROUGHT

Be on the lookout for early signs of nerve bankruptcy. Life isn't worth living if you are constantly worried, irritated, and depressed. Your doctor can start you on the road to recovery for you may have some unsuspected physical illness.

Don't take your problems and worries of the day to bed with you —if you must think, think of something pleasant that will induce sleep rather than deter it.

If your nerves are too highly strung you should have an outlet for the high spirits — take long walks, devote your valuable energies to an outside interest—social work, amateur theatricals, and when you are ready for bed you will be so tired and relaxed sleep will come immediately.

Perhaps also you need a check-up on your physical health—eyestrain, anaemia may cause nerves. Or you may find certain stimulants such as tea or coffee are bad in your case.

Change your jitters into vitality charm. Our 32-page booklet by a well-known physician explains physical and mental causes for "nerves," gives advice on insomnia, fatigue, nervous indigestion. Includes directions for correct diet, body care.

For your copy OVERCOMING "NERVES" AND EVERYDAY HEALTH PROBLEMS send 15 cents in coins or stamps to the Peterborough Examiner Home Service. Be sure to write plainly your name, address and the name of booklet.

Burns' Bridge News

Nine Red Cross members met at the home of Miss Helen Tedford and quilted one large quilt and another was prepared.

Mrs. Lindsay had as her guest, her brother's wife (of Havelock), Mrs. H. Chard, whose husband is in Sicily.

Mr. and Mrs. W. Sykes and family of Warkworth were recent guests of Mr. and Mrs. George Drysdale and Mr. and Mrs. Eddie Carlow.

Sunday guests of Mrs. S. Armstrong were Misses Myrtle Armstrong, Alice Chorley, Gladys ...ering, and Hilda Correll and Mr. Ernest Correll, all of Peterborough.

Mrs. Roy Hancock and son Bob... of Peterborough are spending the week with her friends, Mrs. Eddie Carlow and Mr. Carlow.

Mr. and Mrs. A. Tedford, Helen, Rollie, Roger and Walter spent Sunday in Lakefield with Mr. and Mrs. Stewart Tedford.

A surprise birthday party was given Helen and Rollie Tedford by members of the family.

Week-end guests of Mr. and Mrs. Harold Bolton were: Mr. and Mrs. Alfred Nichols and Clifford Bancroft; Mr. and Mrs. James McGregor and Mr. and Mrs. Gerald Curtain and Wayne of Peterborough and Mr. and Mrs. Don. McGregor and Jimmie of "The ...ill."

Miss Marcelle Healey and Mr. Vincent Healey of Peterborough spent the week-end with their parents, Mr. and Mrs. M. J. Healey.

ORIGINALLY ITALIAN

The canteloupe was named after the gardens of the Castle of Cantalupo in Italy, where it was first grown.

BARCLAY ON BRIDGE

WRITTEN FOR THE EXAMINER

By SHEPARD BARCLAY

"The Authority on Authorities"

PREFER A MAJOR LEAD

You know that most players would rather bid a major suit than a minor one. That is why a defensive player on lead should prefer to lead a major suit against a No-Trump contract. The declarer, or his partner, may have had an unbid minor suit, which was kept concealed, and so your lead of a minor may be right into the hostile strength. There is hardly a chance, however, that the declarer or his partner holds a biddable major suit which was not shown. So by leading a major you are pretty certain not to be leading into a hostile long suit, but one in which your partner has something.

North: ♠ A K 6 4 ♥ 8 7 ♦ Q 7 4 ♣ K Q 10 3

West: ♠ 10 2 ♥ K 6 4 2 ♦ K 9 8 5 ♣ J 4 2

East: ♠ J 8 7 3 ♥ Q J 10 5 3 ♦ J 3 ♣ A 7

South: ♠ Q 9 5 ♥ A 9 ♦ A 10 6 2 ♣ 9 8 6 5

(Dealer: North. East-West vulnerable.)

North	East	South	West
1 ♠	Pass	1 NT	Pass
2 ♣	Pass	2 NT	Pass
3 NT			

Maybe it would have been better bidding if North had started with 1-Club, but, if so, South very likely would have used 1-Diamond as his first response. In that event, his side never would have scored the game it got away with. If the side wound up in 3-No Trumps then, West never would have led a diamond, but would have chosen the killer, a heart.

West should have led a heart anyway, on that bidding. Two suits were unshown, the red ones. He should have reasoned that hearts would have been bid if either North or South held a biddable combination, whereas there was a good chance South might have the diamonds in shape. He selected the diamond 5 because that suit had higher intermediate cards beneath the K, a very bad reason.

After winning that lead with dummy's Q, South led to the spade Q and then sent the club 9 through. East let that win, then took the 10 with his A and returned a heart. Nine tricks were now assured, however, for the declarer.

If West had opened the heart 2, the A of that suit would have been knocked out before the clubs got established, so that four heart tricks and the club A would have set the contract.

* * *

Tomorrow's Problem

North: ♠ K 7 4 ♥ A Q J 9 7 ♦ A 7 ♣ 8 5 3

West: ♠ Q 6 5 ♥ 10 5 4 ♦ Q J 10 8 ♣ K 10 7

East: ♠ 3 2 ♥ K 8 6 ♦ 9 6 4 2 ♣ Q J 6 2

South: ♠ A J 10 9 8 ♥ 3 2 ♦ K 5 3 ♣ A 9 4

(Dealer: North. Both sides vulnerable.)

What is the sound way to play for 4-Spades on this deal, following a diamond lead?

DAILY CROSSWORD

ACROSS
1. Vehicle
4. Omnibus
7. Bulging jar
8. At one time
10. Species of willow
11. Musical drama
13. Journal
14. Not of age
15. Bitter vetch
16. Exclamation
18. Home of birds
19. Sour substances
21. Thrust out
24. Varying weight (Ind.)
27. Unit of electrical capacity
28. Tree
30. To cook in fat
31. American Indians
33. River (Eur.)
34. Produced musical tones
37. Tierce (abbr.)
38. Shed over mine
41. Manacles
43. Coral reef
45. Wooden shoe
46. City in Florida
47. Withered
48. One of the Great Lakes
49. Permit
50. Dry, as wine

DOWN
1. Ornamental pieces
2. Toward the lee
3. Pike-like fishes
4. Hollow roar
5. Unfastens
6. Setting
7. Eskers
9. God of love
10. Open (poet.)
12. Skill
17. Concealed
19. Constellation
20. Limits by boundary
21. Away
22. Obstacle
23. Attempt
24. Mineral spring
25. Antlered animal
26. Reserve (abbr.)
29. Reverential fears
32. Soak flax
33. Overlook
34. Sister (Coll.)
35. Macaws
36. A coveted prize
38. Humorous
39. Leather flask for oil
40. Guido's highest note
42. Let it stand (print.)
44. Allowance for weight

9-30 Yesterday's Answer

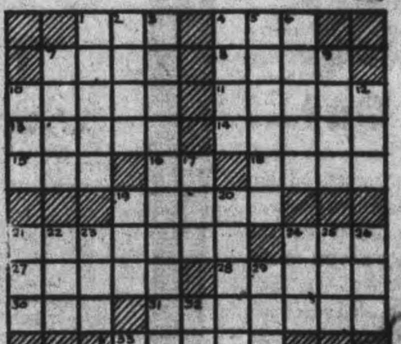

9-30

CRYPTOQUOTE—A cryptogram quotation

NSI FIMO WIJ TWIN SIH JI GIDM SLO NEJ L ALRJSGMOO SMLCJ—DIG-JLRCM.

Yesterday's Cryptoquote: IT MATTERS NOT HOW LONG YOU HAVE LIVED BUT HOW WELL—SENECA.

Distributed by King Features Syndicate, Inc.

Friends Enjoy First Season Weiner Roast

CAVAN, Sept. 30 — (ENS). — Mr. and Mrs. Ira Gillis and family entertained at a corn and weiner roast. A bonfire was built where every one played games and Robert Carr led in a singsong, accompanied by his guitar.

The guests being: Mr. and Mrs. Robert Carr, Mr. and Mrs. Austin Worr, Mr. and Mrs. Harvey Challice, Mr. and Mrs. Jack Kellet and Luella, Mr. and Mrs. Stan Olin and family, and Misses Mary Armstrong, Maretta Graham, Lillian Footit, Jessie Murney, Marian and Barbara Harkness, Betty Moncrief, Margaret and Kay Elson and Leo Cann, Mac. Walker, Ab Olan, Melville Davidson, Jim and Cameron Elson, Gerald Armstrong.

Personals

Mr. and Mrs. Fred Byers Toronto, were week-end guests at the home of Mr. and Mrs. Charlie Gardiner, Mrs. Gardiner and her sister Mrs. Bertha Howson of Toronto, who has been visiting her for several weeks, returned to Toronto with Mr. and Mrs. Byers.

Mr. and Mrs. Joe Braithwaite and Gail, and Mrs. Sam Richards were guests of Mr. and Mrs. Sid. Hutchinson, at Newtonville. Mrs. Richards remaining for a visit.

Mr. Merle Carr who signed up recently in the Air Force, was home for the week-end and reported Monday for his basic training.

Pte. Cameron Elson, son of Mr. and Mrs. W. Elson, is home on farm leave, having been in hospital at Camp Borden, ill with pneumonia for five weeks.

First Night Session

TORONTO, Sept. 30 — (CP).—The Ontario Cabinet Tuesday held its first evening session since Premier Drew's Progressive administration took office last Aug. 17 but no announcements developed from the meeting, which the Premier said was held to discuss "general matters."

Rare Tiger Muskie Weighing 30 Pounds Caught At Mike Ament's On Vermilion Lake

SIOUX LOOKOUT, Set. 30.—(ENS).—Mike Ament reports that he has just shipped the world's record True Tiger muskie to a taxidermist. The muskie was caught and landed by Harold Schott, of 5247 N. Clark St., Chicago, Ill., at Little Vermilion Lake while fishing from the famous Mike Ament's camps at Sioux Lookout, Ont., and weighed 30¼ pounds even when caught (no surplus weight included).

The True Tiger muskie is the rarest specie of the maskinonge family and found in very few places throughout the United States and Canada. It is a short, stubby, thick-set muskie, very heavy wide back and lengthy girth. It is silvery striped with a pattern all its own. A fiercer fighter than the ordinary on account of its build.

To date the second largest True Tiger muskie was caught by B. C. Patten, president of the Patten Tractor and Equipment Company, 1096 N. Kilmar Ave., Chicago, Ill., weight 28 lbs. and the third largest was caught by the eldest son of Mr. and Mrs. W. G. Kelly, 730 Hibbard Rd., Winneka, Ill. Both of these fish are mounted and the proud trophies of their owners.

Since 1927 there have been a number of True Tiger muskies caught up to 22½ lbs. and any True Tiger over 18 lbs. has been mounted by its captor, showing the rarity of this specie of the maskinonge family.

Mrs Ament is the former Mary Kennealley of Peterborough, and is still remembered by a great number of Peterborough people.

Government Picture

OTTAWA, Sept. 30 (CP)—Prime Minister Mackenzie King and his entire cabinet posed yesterday in the House of Commons for the first group picture since the war started.

20 Persons Die Under Anaesthesia

TORONTO, Sept. 30—Death of Mrs. Gordon A. MacDonald of Long Branch under an anaesthetic while a knee cut was being sutured in her home at 22 35th street Tuesday night, bought to 20 the number of anaesthesia deaths in the Toronto district since Jan. 1. She suffered the cut in a fall.

Dr. A. E. Stewart of Lake Shore Road, Mimico, coroner, conferred with Dr. Smirle Lawson, his chief who said that Mrs. MacDonald had been given ethyl chloride before the operation. He stated that Prof. W. L. Robinson of the University of Toronto, who conducted the autopsy, had found death attributable to the anaesthetic. Dr. Lawson said he would seek the advice of Deputy Attorney-General Snyder as to an inquest.

Mrs. MacDonald is survived by her husband; a son, Paul, 4, and a daughter Margaret, 2.

Fritzi Dies

HOLLYWOOD, Sept. 30 (AP).—(AP.) — Fritzi Brunette, 53, blue-eyed star of silent films, died yesterday after a long illness. She was best known for her roles with Jack Holt, Mitchell Lewis and other leading men of the 1918-28 era.

THE CANADIAN DEPARTMENT STORES LIMITED

C.D.S. this is Branded Line Week

Eatonia · Renown · Birkdale · Canterbury · Mayfair · VIKING · BRAEMORE · Lady Fair

Misses', Women's and Half-Sizes

HEADLINER COATS

In the Fur-Trimmed or Casual Field

Women's and misses' coats in casual tweeds or fur trimmed styles. Straight and fitted lines of wool suede-finished coating, chamois to hips, offers you good quality and rich warmth. Trimmed with American Opposum, Persian Lamb and many others. Wide range of colours and sizes 12 to 20, 34 to 44, a few half-sizes in the lot. Priced, each—

15.98 to 45.00

Heading Right For The Younger Crowd

Perky hats for girls, made of wool felt in smart shades for fall. A wide range of styles for daytime and datetime wear. In pretty shades of red, green, light blue, black, rose and navy. Sizes 8 to 14 age. Price, each **1.98**

—Second Floor, C.D.S.

STORE HOURS:
9 a.m. to 6 p.m.
Wednesday:
9 a.m. to 12.30 Noon

EATON'S Milk-O-Lax

A mild laxative for children and adults. 16 oz. bottle .... **.27**

EATON'S Cold Cream

More and more women are making this their favorite face cream. A fine texture cleansing cream in two handy size jars. 7¾-oz. Jar **.43** 15-oz. Jar **.69**

Gene Autry Songs and Records

"Songs Gene Autry Sings". 21 songs with words and music. Each .... **.50**
Gene Autry recordings. Each .... **.35**

Transparent Garment Bags

Helps protect clothing from dust and moths. About 60 ins. long. Hanger bar provides space for light garments. Hangs from single hook. Each **1.25**

Quilt Patches

Large variety of colorful cotton print patches for quilt making. About 1-lb. in package. Four quilt patterns included: "Flower Basket", "Windmill Star," "Wedding Ring" and "Chinese Star". Package .... **.35**

—Main Floor, C.D.S.

DRESS GOODS REMNANTS

AT GREATLY REDUCED PRICES

Many uses can be made of this large assortment of remnants. Materials are of cotton prints, printed cotton piques, dimities and seersuckers, printed rayon crepes, plain rayon crepes, woven and printed spun rayons. A few flannelette and unbleached cotton twill remnants in th lot. Lengths 1/3 to 3⅛ yards.

Price Per Remnant 19c to 4.29

—Second Floor C.D.S.

MEN'S Eatonia SUITS For Reliability and Value

When you buy an Eatonia suit, you buy a definite quality of workmanship and fabric. The fabric itself is chosen from dozens of high-grade weaves by experts to whom the selection of fabrics is a daily task. Tailored of wool worsted patterned in a cotton stripe, rayon lining throughout. Colors: Grey, brown, fancy blues. Sizes 36 to 46. Eatonia value. 3-piece suit **26.50**

Eatonia All Wool Cardigans

The sweater coat that suits a man's tastes so well. It's neat and snug fitting, has the warmth you need so much. Knit of fine wool yarns in coat or windbreaker style, button or zipper front. In smart heather shades of green, blue and grey. Sizes 36 to 44.
Button front. Each **4.75**
Zipper front. Each **5.75**

—Main Floor, C.D.S.

Eatonia Hats For Men

Eatonia hats feature quality workmanship, good appearance and good fit. Soft fur felts, smartly finished inside and out. Leather sweatbands, snap brim style. Colors grey, brown, light blue. Sizes 6⅝ to 7½.. **5.00**

—Main Floor, C.D.S.

Eatonia Work Shirts

Outstanding value in durable shirts, made from good quality close weave chambray that should give decided satisfaction. Well tailored in the coat style, breast pocket, button band cuffs. Cut on generous lines with plenty of room in body and sleeves. Blue chambray only. Sizes 14½ to 18. Eatonia Value. Each **1.00**

Boys' Eatonia Shirts

One of our most popular shirts for boys. The material is fine, evenly woven cotton broadcloth, patterned with fancy stripes. Neatly tailored and finished with attached collar. Colors blue, grey and brown. Sizes 12 to 14½. Eatonia Value. Each **1.50**

—Main Floor, C.D.S.

Men's Eatonia Shoes

In smooth-fitting Balmoral and Blucher style. Goodyear welt leather soles for dependable service. Black or brown in sizes 6 to 11. Eatonia Value. Pair **6.00**

EATON'S Arch-Wedge Shoes For Women

"Wedge Support". Of black kid with Goodyear welted soles, comfortable Cuban heels, black ties. Sizes 4 to 8. Widths A and C, D, E. Price, per pair **5.50**

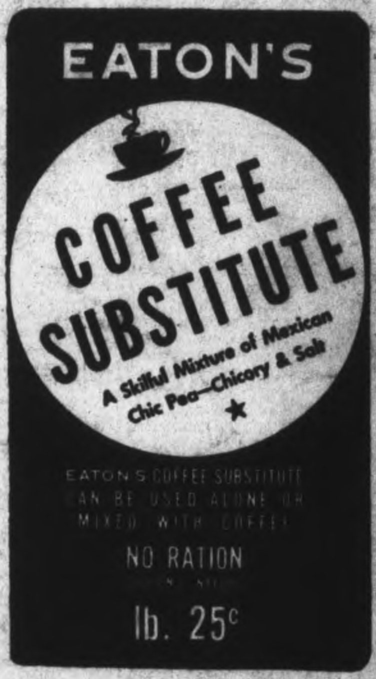

EATON'S Mayfair Girdles

It's a Nemo "Sensation" Girdle, designed for the busy, active girls who insist on having figure comfort and control combined. It's of Nude Rayon-faced satin with stretchable panel and has a smooth slide fastener. Odd and even waist sizes 26 to 34. Each **5.00**

—Second Floor, C.D.S.

Eatonia Infants' All Wool Hose

To keep chubby legs toasty warm outdoors in cold weather. Snug-fitting in a soft wool knit in cream shade only. Sizes 4 and 4½. Pair .... **.42**
5 and 5½. Pair .... **.53**

—Second Floor. C.D.S.

3-PIECE BEDROOM SUITE

An exceptional buy in a walnut-finish bedroom suite. Thrift-minded folk will find the answer to their problem right here! This well-made suite offers you a lot of features you'd hardly expect to find for such an attractive price. Suite consists of chiffonier, dresser and bedstead, 54 inches wide (one size only). Dresser has 24-inch circular mirror. Three pieces **59.95**

Crib Mattresses

Soft, sanitary mattress, to fit standard size cribs 27 by 51 inches. Soft cotton tufts, sanitary filling and is covered in a serviceable art floral cotton ticking. It is most important that baby have a good mattress. This is a good value mattress at this low price. Each **2.95**

Sturdy Baby High Chairs

High chair, standard style in golden finish. Swing tray, footrest well-braced legs, solid seat. Designed with turned legs and spindle back. Each **4.50**

Rag Mats

Made of new cottons in hit and miss design. Suitable for bathrooms, bedrooms and kitchen. In three popular sizes.

27 x 54. Each **1.59** · 24 x 48. Each **1.39** · 22 x 36. Each **1.19**

—Basement, C.D.S.

Fancy Glass Tea Sets

Here's a set that is very serviceable, in a pattern that has many marks of good taste for every day use. Each piece nicely shaped in sturdy weight glass. A 32-piece set consisting of 6 plates, 6 bread butter plates, 6 cups, 6 saucers, 6 fruit nappies. Sugar and cream. Complete 32 pieces **2.69**

"Flite" Casein Paint

Gives a fine flat finish that helps to cut down glare in brightly lighted rooms. Easy to apply and prepare, simply mix with water as directed. Colors white, ivory, cream, green, blue, pink, buff, grey and taupe ....5-lb. Pkg. **1.15**

Fibre Brushes

Suitable for occasional jobs of pasting, Kalsomining, etc. in 7-inch width. Plain wood handle. Each .... **.39**

Scrub Brushes

Scrub brush of good grade fibre tufts. About 8½ inches long. Each .... **.25**

5-String Corn Brooms

Of high-grade quality, strongly bound. Made to retain its stiffness. You'll find this broom well worth the price. Each .... **.98**

—Basement, C.D.S.

THE CANADIAN DEPARTMENT STORES LIMITED

OCTOBER

1943

PAGES
MISSING

16 TEAMS IN ACTION AS MEN'S BOWLING LEAGUE OPENS SEASO

Players In Eastern Lacrosse Finals

Lachine R.C.A.F. lacrosse team will play a two-games total goals series with Mimico-Brampton Combines in Toronto. The winning team travel west to play the New Westminster Salmonbellies in the Mann Cup finals. Pat Egan, LEFT, and Charlie Phillips, RIGHT, will be guards before Russ Wheaton, CENTRE, the Lachine players' goalkeeper.

Cards Losing Their Zip Manager Southworth Says

By CHARLES DUNKLEY
Associated Press Sports Writer

ST. LOUIS, Oct. 1 (AP) — Bill the Kid Southworth, the master baseball strategist, has turned to psychology to fire the spirit of his St. Louis Cardinals, world's champions, in their final games of the season.

The players had quickly dressed after last night's game with the New York Giants and the club house was deserted with the exception of Southworth and his two trusty aides, Coaches Clyde "Buzzy" Wares and Mike Golzales. Southworth puffed on a cigaret as he meditated, sitting in front of his locker.

Suddenly he blurted:—

"I hated to see it, but there's been a terrific let down since we clinched the pennant . . . I presume it's natural, but it shouldn't be . . . I want hustle all the time, winning or losing. If we hustle, we can win . . . I want those boys to keep their spirit up so we'll be ready to tear into the Yankees in New York next Tuesday . . . My fondest desire is to beat them again—four straight if possible.

Southworth feared the Cardinals, clinching the pennant early, and with nothing at stake thereafter in the day-to-day games, would play carelessly, without spirit. At clubhouse pep talks, Southworth told his players he wanted them to win by the widest margin in National League history. Finally, he expressed a desire to win as many games as the Cardinals of 1942 did. That was 106.

Today they had chalked up 102 victories, with only two games remaining, but they displayed no terrific fire and dash in their recent games that would terrify any Yankee follower.

Queen Alexandra Soccer Team Ties With Central

Central and Queen Alexandra soccer elevens split the league points on Thursday afternoon on King Edward Park, when they enacted the same performance to get the same kind of goal scored. Simmonds for the North-enders and Everett for Central.

First Half.

Right from the kick-off Queen Alexandra forwards broke fast to beat the Central full backs before they got settled, to pick the inside of the upright, as Gaskill sent across a pass to Simmonds who gave the goalie no chance to save. Central took the initiative thereafter to bombard the North-enders' citadel from all angles while the half-back division of Welsh, Morin and Richardson tried hard to get their forwards on the attack. Simmonds, at centre, repeatedly broke fast to test the goalie who was conceding nothing. On one occasion Powers dribbled his way past the full backs to pick wrong side of the upright by inches. Play ran from end to end until the interval. Half time: Queen Alexandra 1, Central 0.

Second Half.

On resuming, Central enacted the same performance as their opponents did in the first minutes of the second period. Dormer carried the ball right up the centre to baffle the full backs, thereby permitting Edwards to score the equalizer. Midfield exchanges continued with the half-back divisions dominating the situation that produced nice combination as they worked into the respective citadels to find the full-backs well balanced and permitted no dangerous shots to get within shooting distance although series of flag-kicks for the North-enders caused the Central boys lots of anxiety. Just before the final whistle, B. Edwards was injured and had to retire. Full time score: Queen Alexandra 1, Central 1.

Goal scorers: B. Edwards for the Central, J. Simmonds for Queen Alexandra.

The teams:

Central — D. Long, goal; F. McMaster and D. Brook, full backs; J. Dormer, B. Edwards, and H. Chambers, halves; C. Sergeant, A. Carter, H. Wight, H. Keene, and J. Whitnal, forwards; subs, B. Dormer and K. Delahaye.

Queen Alexandra — W. Jary, goal; C. Jewell and D Crawford, full backs; D. Welsh, T. Morin and D. Richardson, halves; L. Gaskill, J. Nicholls, J. Dracup, J. Simmonds and Ken Powers, forwards.

Referee—Stroyan Leith, Sr.

League Standing.

	P	W	L	D	F	A	Pt
Prince of Wales	2	2	0	0	6	3	4
Queen Alex....	2	1	0	1	3	2	3
King George ..	2	1	1	0	3	3	2
Central	2	0	0	2	1	1	2
King Edward ..	2	0	1	1	2	4	1
Queen Mary ..	2	0	2	0	2	4	0

Two points for a win, one for a draw.

Goal Scorers.

There have been 17 goals scored this season: D Dyer, Prince of Wales, 2; J. Simmonds, Queen Alexandra, 3; J. Miller, King George, 1; K. Anderson, King George, 2; H. Bradley, Queen Mary 1; B. Edwards, Central, 1; J. Byers, King Edward, 1; W. Dolan, King Edward, 1; K. Nicholls, Queen Mary, 1.

Ted Wilks Chosen To Stop Chiefs

SYRACUSE, N.Y., Oct. 1—(AP)—A pitcher who learned his baseball in the Syracuse Chiefs' backyard will face the International Leaguers to-night for the American Association Columbus Red Birds in the opening 1943 Little World Series game.

In a series likely to hinge on hurling, Manager Nick Cullop will lead with Ted Wilks, of nearby Fulton, who won 16 and lost 8 in the Birds' regular season. He defeated the Chiefs in the final game of last year's Series.

Manager Jewel Ens will start Millard (Dixie) Howell, a right-hander who won 13 and lost 9 for the Chiefs, and produced three crucial play-off victories. Ens can then choose between Cuban Tom De La Cruz (21-11) and Lefty Arnold Carter (14-12).

Columbus will rely heavily on Southpaw Erwin (Preacher) Roe (15-7) and George Dockins (16-8) as they shoot for their third straight Little World Series title. Columbus defeated Montreal in 1941 and Syracuse last year four games to one.

The teams begin play to-night, and to-morrow night at 8:15 E.D.T., and Sunday at 3 p.m., then shift to Columbus. The best-of-seven-game series will conclude there, starting Monday night.

Most Valuable

ST. LOUIS, Mo.—(AP).—A committee of baseball writers has named Andy Pafko, 22, outfielder of the Los Angeles Angels, Pacific Coast pennant winners, the most valuable player of that circuit. Pafko, who batted .365 in 157 games, joined the Chicago Cubs a few days ago. He was refused by the army because of high blood pressure.

Complete Auto Service
MOTOR REPAIR BODY BUMPING, REPAINTING
J. J. DUFFUS CO.
Tel. 5757

SPORTS — DAY BY DAY

By FRED D. CRAIG

Not that it matters an out-of-date butter coupon now but we find ourselves forced in the interest of softball accuracy to go to the mat with Chick Appel, Stratford sports scribe. Chick has been discussing the play that came up in the fifth inning of the Stratford-Westclox game here last Saturday when with two out and the bases full for Kroehlers the next batter Hazel Baynton drilled a low liner at Marg. Watson. The Westclox shortstop came up with the ball as the Stratford runner on third dashed for the plate and fired the pellet home where the runner was safe. Meanwhile however the Stratford girl who had been on second held up on the play and when she did finally decide to make for third the ball beat her to the bag and she was declared out. Naturally the run was not counted for the third out was on a force play. The Stratford commentator takes exception to the decision, although he admits that Andy Davidson of Stratford who covered the game here contends that no run should be counted on the play.

* * * * * *

Here is what Chick Appel has to say on the point: "While this observer doesn't profess to be an authority, the contention from this corner is that the run should have counted. That run scored before the third out was made, and the play at third was another play. Whether it was a forceout or not has no bearing on the play at the plate, because the throw to the platter and the peg to third were two separate and distinct plays. In order to clear up the matter a ruling is being secured from an authority, which will be awaited with interest by this observer. The claim that the run in Peterborough should have counted is based on a play during the Newark-Syracuse game, when Goodey Rosen hauled in a liner at his shoetops and doubled a runner off second, but not before the runner on third had scored after the catch and before the second half of the double-play had been completed, to retire the side. The plate umpire in this instance ruled that the Newark run counted because, after making the catch Rosen ran about 90 feet toward the infield before tossing the ball to the Chief second sacker, who made the putout after the runner on third had scored."

* * * * * *

Remember the Merkle Incident

We are afraid the Stratford sport scribe is slipping, so we'll quote the rule for his benefit. "One run shall be scored every time a base-runner, after having legally touched the first three bases shall legally touch the home base before three men are put out; provided, however, that if he reach home on or during a play in which the third man be forced out or be put out before reaching first base, a run shall not count." That of course was the case under discussion. The third out was a forceout, cutting off the run. The play quoted by Appel is quite different. There the third out was not a forceout or a putout at first base and therefore the run was quite properly counted. Surely Chick, you haven't forgotten the Merkle incident that cost the New York Giants a pennant? In that case what looked to be the winning run crossed the plate minutes before the third out was registered but because the third out was a forceout the run was not allowed. In the final inning of an all-important game with the Chicago Cubs, with the score tied, two out and two runners on the bases, the New York batter slashed out a hit to apparently send in the winning counter. Merkle was on first when the hit was made, ran only part way to second and then dashed for the club-house. The excited New York fans swarmed out on the field to celebrate the victory. Johnny Evers, smart Cub second-sacker had noticed that Merkle did not reach second so he called for the ball, finally got it after a long delay, stepped on second in the midst of the milling fans and Merkle was declared out. That cut off the run as Merkle had been forced and the game had to be replayed afterward, the Cubs copping the playoff.

* * * * * *

Tomorrow afternoon should see the Oshawa Colts entroned for the second year in succession as champions of Southern Ontario in the intermediate softball series. Guelph Woods who were beaten at home Wednesday by the Colts to the tune of 7 to 1 and stopped cold by old Preem Whiteley's smoke ball will invade Oshawa for the second game tomorrow and have to face the wily Dean McLaughlin and offhand we would say that the series is as good as over. The unbeaten Colts are not in the least likely to curl up at this stage of the game. Here is what Coach-Scribe George Campbell has to say about the Guelph club: "For the second year in succession, Oshawa Colts will appear in the O.A.S.A. Southern Ontario championship finals against Guelph. Last year it was Guelph Lelands and this time it's Guelph "Woods" but the team is just the same. They have a new pitcher, named Heess or Zess, who is rated as some shucks as a softball hurler, one of those "stuff" experts who also has a rare turn of speed. However, we note that when Guelph played their crucial game against Stratford, and when they also played at home against Stratford, it was Gord. Merkley, their veteran drop-ball expert who got the call. Merkley was given a couple of lickings by the Colts last year but back in 1940 he made the Oshawa Pepsi-Colas take a back seat. Merkley is good. He is not fast but he takes no time whatever between throws and his slow drop is a tantalizing pitch that is very hard to hit solidly. In Granger, Johnston, the Kostal brothers and a few more, the Guelph team has a club of dangerous hitters. Granger, their shortstop, was the home-run king last year and is again their top hitter."

* * * * * *

Here's What Happened

F. R. Feaver, secretary of the O.A.S.A. is coming to our rescue these days with frequent communications that help fill up the column and we are duly grateful. One appears today in which the O.A.S.A. official gives the result of the meeting of the sub-committee held at Hamilton last Sunday, attended by Dave Leether, of Peterborough, O.A.S.A. vice-president, Fred C. Scates, secretary of the Peterborough Softball League, the managers of the Genelecs and Soldier teams and Lieut. W. Bowerman, sports officer of the Military Training Centre. The 4th Battery, Switchgear, Combines and Cardinals did not send a representative. It was decided that the secretary should give the press a "handout" on the proceedings, hence Mr. Feaver's letter. It may be summarized as a vote of confidence in the O.A.S.A. representative here and in the City League executive, something that so far as Peterborough was concerned did not need any committee meeting and the offering of a number of suggestions for the benefit of the organization in future seasons. Certainly the recommendation that the league should have a written constitution is in order and there is no reason why the clubs should not be represented on the executive, two of the most important suggestions arising from the meeting.

* * * * * *

The Katan-Clayborne bout, scheduled for next Tuesday night at the Brock Street Arena has the wrestling fans all agog and most of them are hoping that the Black Comet will give the Killer a memorable trimming. They haven't forgotten the manner in which Katan took the deciding fall here six weeks ago or the scenes that followed that unsatisfactory ending and they feel that Referee Maxwell missed the boat completely on that occasion. Then of course the Panther's refusal to meet Clayborne in a return bout and his uncomplimentary remarks about the unfairness of the Peterborough fans haven't done anything to make the local followers of the game think any more kindly of him. The result will be that Katan can count on his every move being booed while on the other hand Gentleman Jack will have every customer in the house pulling for him. The result should be a terrific brawl for Katan is not the kind of a bird who will take that sort of thing

(Continued on Page 13)

Sunocos On Top Of Scoring With 3628 Pins

The Men's City Bowling League with 16 full teams in action got away to a flying start in a long winter's schedule at Duffus' Alleys last night. Sunocos topped the team scoring with 3268 pins for three games, with Roy Lewis coming through with a 757 high three and a 315 single to beat Harold Freeman's 308. Shocky Mein's Cleanrites nailed the high single team game with 1170.

The feature of the night was the showing put up by the three new teams from C.G.E. and Genelco when the Machine Shop outfit downed the classy Stags 3 to 0, the Ramblers taking Empress for 2 points and Fractional Motors nosing out Jay's champions in the last game by eleven pins to win a point.

Suonocs (2)		Gimblett (1)	
W. Stanbury	546	J. Marsden	505
H. Davis	605	L. McIntosh	529
D. Martyn	739	M. Starr	555
W. Crary	621	W. Milliken	720
R. Lewis	757	G. Gimblett	687
	3268		2996

M. Shop (3)		Stags (0)	
B. Bailey	740	H. Mowry	737
C. Nicholas	677	G. Walton	448
J. Menzies	597	B. McCarroll	552
C. Thomas	608	G. Robertson	588
O. Taylor	610	M. Cac'vella	520
	3232		2845

K. of C. (3)		Big Five (0)	
J. Legrow	651	F. Scates	675
V. Anthony	586	F. Maloney	524
M. Anthony	626	M. Holt	570
A. Mattucci	673	N. Giles	654
J. Denault	590	T. Martin	544
	3126		2965

Freeman's 2)		Old Timers (1)	
R. Hopkins	583	N. Routley	708
W. Wor'croft	677	J. Cullen	557
H. Freeman	679	M. Duffus	493
V. Rose	633	F. Hickey	687
W. Firth	478	F. Whatley	487
	3050		2934

Outlaws (2)		Cleanrites (1)	
W. Boon	594	B. Goodson	671
K. Whatley	636	F. Wood	554
C. Collins	619	R. Clifford	565
J. Wade	617	W. Harris	595
A. Guerin	577	D. Abraham	708
	3043		3093

Jay's (2)		F. Motors (1)	
F. Martin	722	R. Pearson	651
T. Miller	578	T. McPhate	546
G. Jay	551	F. Willison	581
W. Martin	513	W. Howes	522
J. Playford	654	J. Patte	498
	3028		2798

Ramblers (2)		Empress (1)	
G. Seabrooke	510	K. Graham	622
M. Giardino	659	P. Pryde	560
J. Herorn	562	G. Niles	538
F. Meagher	541	E. Johnston	567
A. Caccavella	655	R. Suddards	527
	2927		2814

Can. Packers (3)		Westclox (0)	
A. Heckman	559	G. Dodson	532
C. Orr	487	H. Thompson	448
A. Evans	573	L. Hunt	454
W. Downer	580	M. Murdock	665
A. Todd	579	L. Moore	503
	2778		2602

FORMBY IN ITALY

George Formby, stage and screen star, is entertaining for the forces on the Italian mainland.

Additional Sport
Pages 7, 13

Yankee Heavy Guns Moving Up

Proudest boy in New York is Pat O'Doherty, mascot and bat boy of the New York Yankees, who is shown here hauling up some of the heavy artillery intended for use by the Yankees against the St. Louis Cardinals in the World Series battle, starting October 5. Pat will be in there, bringing the Yankees luck and passing the ammunition during the series.

Here and There in Sport

By The Canadian Press

Wartime employment requirements have been holding up negotiations for the signing of three hockey players by Montreal Canadiens of the National Hockey League, it as revealed at Ottawa last night, and the case may yet prove to be a sample of the problem which sport clubs will have to face in acquiring performers.

The puck-chasers involved are Albert and Tony Lemay and Stan Pratt who had played with Ottawa senior teams in recent years. It had been announced they would turn pro with Canadiens, but denial was quickly forthcoming they had applied their signatures to contracts. Last night Albert, as spokesman of the Lemay brothers said they were Government employees whose jobs had been frozen and they would only be able to play home games for the Habitants under prospective arrangements with Federal authorities. It was also stated that Pratt was a member of the Ottawa Fire Department and it was inferred the same employment conditions were applicable to him. President T. P. Gorman of the Canadiens was reported to be going to Ottawa from Montreal for an important conference regarding the services of the trio.

Cook Is Coach.

President Al Sutphin of the Cleveland Barons in the American Hockey League last night announced the signing of Fred (Bun) Cook as coach, succeeding his brother, Bill Cook, who takes charge of the farm club operations. Fred coached the Providence Reds last season.

Boarding a street car in San Francisco, Joe DiMaggio, former Yankee outfielder in the U.S. Army, accidentally dropped his "home-run token" in the fare box, a 1905 Indian head penny. An appeal to the municipal railway officials resulted in a prodigious search—and the coin was restored to the famous home-runner.

New York Yankees yesterday announced the purchase of seven twirlers and one outfielder from Newark and Kansas City, their farm clubs. Pitchers Walt Dubiel, Gordy Rose and Joe Page and Outfielder Don Savage were acquired from the International League club.

Swede Gets Bride

The engagement was informally announced last night at Oakland, Calif., of 19-year-old Dorothy Nortier to Gunder Haegg, record-breaking Swedish runner who toured the States last summer. Mother of the blond high-school graduate said they had become engaged when the daughter flew to New York before Gunder returned to Sweden.

According to personal advices from his prison camp, Flt. Sgt. Observer Carl (Soggy) Norton, former footballer with Ottawa Rough Riders and Balmy Beach, has been playing football and baseball in Germany. Before going overseas in May, 1942, he had trained at Jarvis and Fingal and previously had been an Ottawa police constable.

N. Salary Cut

Leo Durocher announced at Cincinnati last night he would not be manager of the Brooklyn Dodgers next season if President Branch Rickey wanted him to work for a stated salary of $15,000, a 50 per cent cut from 1943. Durocher pointed out Manager Joe McCarthy "gets about $40,000 from the Yankees."

Coach Homer Norton of the Texas Aggies is laying claim to the fastest football team in the United States with a dozen students in the squad who average 10 seconds for the 100-yards dash, along with a hurdler or two and some middle-distance runners. Most of the gridders are 17-year-old recruits or younger, however.

ONTARIO CITIES IN WARTIME

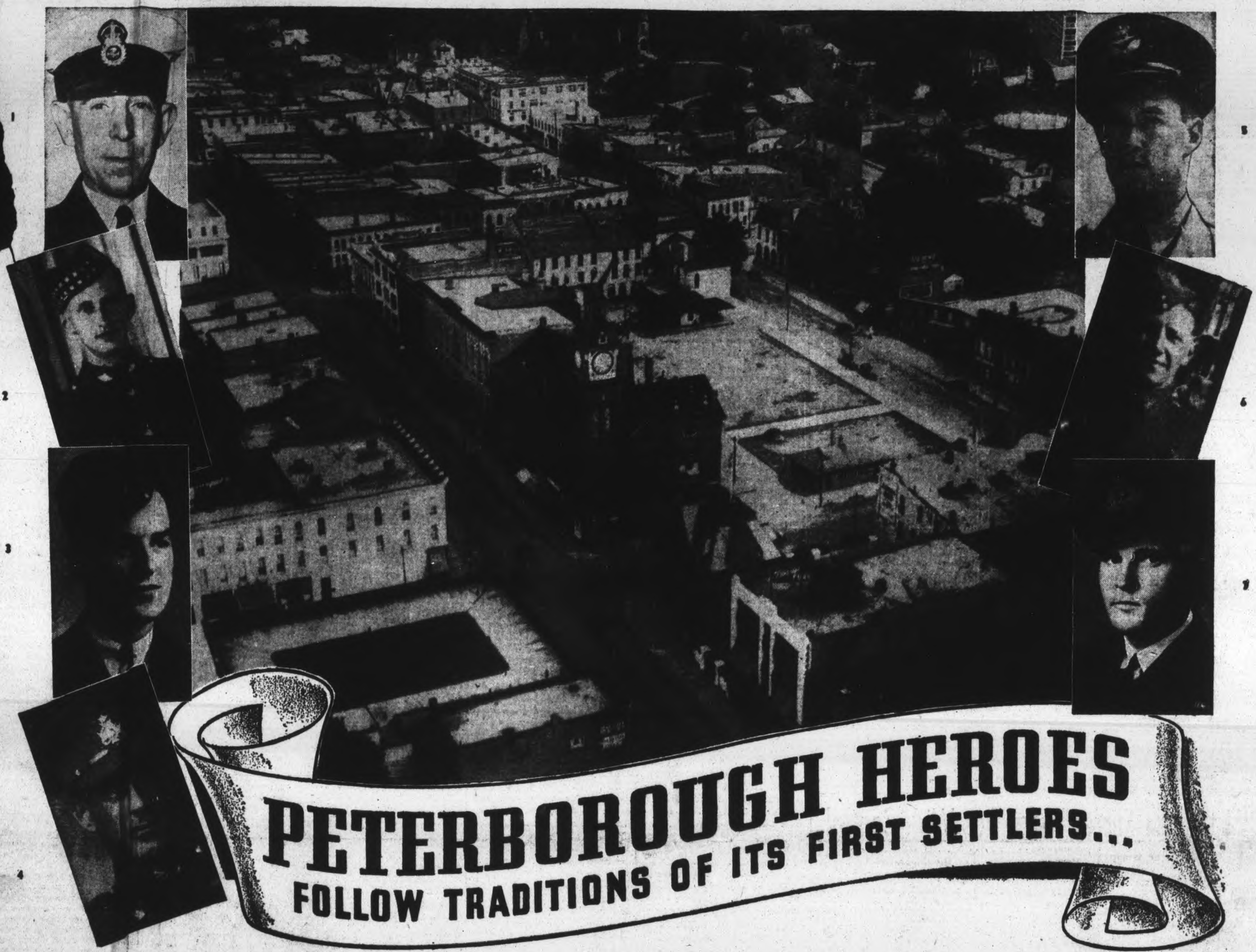

PETERBOROUGH HEROES
FOLLOW TRADITIONS OF ITS FIRST SETTLERS...

1. Chief Engine Room Artific. Robert White, R.C.N.V.R., D.S.M.
2. Sgt. Arthur Dainton, B.E.M.
3. Flt.-Sgt. Hugh Morrison, B.M.
4. R. S. M. William Macdonald, B.E.

● Those veterans of Nelson's Navy and Wellington's Army who settled on the site of Peterborough shortly after the Napoleonic wars have worthy representatives in the city's sons today. Canada's armed forces number plenty of Peterborough men on their rosters and already their services have been recognised by His Majesty the King.

The Distinguished Flying Cross, the British Empire Medal, the George Cross, are among the decorations won by citizens in the forces—others have been Mentioned in Despatches—still others have been made Members of the British Empire. Women of Peterborough too have distinguished themselves, chief of them being Lt.-Col. Agnes Neill who has been awarded the Royal Red Cross, First Class.

Peterborough the "Liftlock City," also serves well on the industrial front. Its huge hydraulic lock has a 65-foot lift and contributes vitally to water transport. The lock has a record lockage of 6½ minutes for a vessel to go from the lower to the upper reach. Its diversified industries, with a volume of goods valued in 1940 at $39,965,533, and ranging from cereals to generators, from electrical motors to clocks, with many important products between are contributing immensely to Canada's war production. Women are active not only in industrial war work but in the organizations devoted to war service and charities. Youth, too, is contributing enthusiasm and efficiency to training movements and assistance in local salvage and other drives. In every field of war effort the city of Peterborough is doing a grand job.

5. Wing Commander Arthur Waddell, D.F.C.
6. Sgt. E. C. White, B.E.M.
7. Lt.-Comdr. G. D. Cook, R.C.N.V.R., George Medal and Bar.

MENTIONED IN DESPATCHES

Serving with distinction aboard H.M.C.S. "Wasaga," an ocean-going minesweeper, Lt. Jack Raine, R.C.N.V.R., has been Mentioned in Despatches.

WINS ROYAL RED CROSS

A daughter of Peterborough, Lt.-Col. Agnes C. Neill, matron-in-chief and senior nurse in England, has been decorated with the Royal Red Cross, First Class. She has served 1½ years as matron of the first Canadian Hospital.

SHIP'S WARRANT PRESENTED

Picture shows officer commanding the Royal Canadian Sea Cadets of Peterborough receiving ship's warrant. The youth of the city are proud to wear the King's uniform and are well represented in both the local Sea Cadet Corps and Air Cadet Squadron.

WOMEN SHOULDER WAR JOBS

As men of the city enter the services, more and more women are shouldering the responsibility of war work—running turret and engine lathes and even taking up welding. One plant shows an increase of 26.3% in number of local women workers.

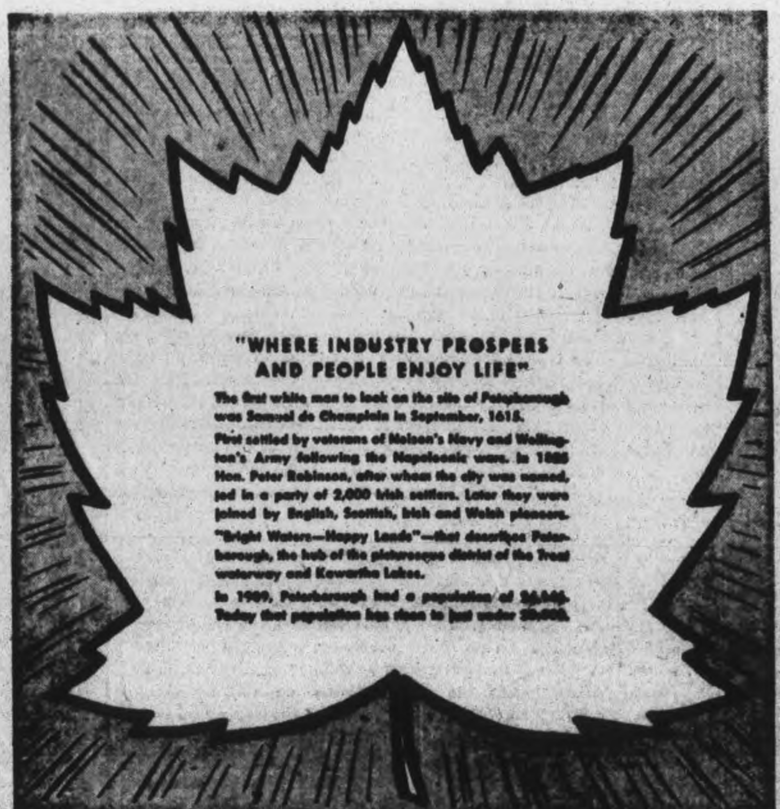

"WHERE INDUSTRY PROSPERS AND PEOPLE ENJOY LIFE"

The first white man to look on the site of Peterborough was Samuel de Champlain in September, 1615.

First settled by veterans of Nelson's Navy and Wellington's Army following the Napoleonic wars. In 1825 Hon. Peter Robinson, after whom the city was named, led in a party of 2,000 Irish settlers. Later they were joined by English, Scottish, Irish and Welsh pioneers.

"Bright Waters—Happy Lands"—that describes Peterborough, the hub of the picturesque district of the Trent waterway and Kawartha Lakes.

In 1939, Peterborough had a population of [illegible]. Today that population has risen to just under [illegible].

THOUSANDS IN ARMED SERVICES

Site of No. [illegible] Canadian Army Basic Training Centre, Peterborough has made its own contribution of men to the Forces. More than 600 sons have answered the call of the sea while the Army numbers its Peterborough enlistments in thousands.

"FLAK-GUN"

Anti-Aircraft Gun made in Peterborough, one of the many diversified products of the city's industries.

THIS INSPIRING WAR RECORD IS TYPICAL OF WHAT CANADIANS ARE DOING IN EVERY CITY, TOWN, VILLAGE AND ON EVERY FARM—SHOULDERING CANADA'S RESPONSIBILITIES IN THE FIGHT FOR FREEDOM

PUBLISHED IN THE INTEREST OF CANADA'S WAR EFFORT BY Simpson's TORONTO

CHANDLER HURLS HITLESS 3-INNING TUNE-UP AGAINST CHICAGO

Yankees Lose 8 to 3; Giants Blanked

By TED MEIER
Associated Press Sport Writer

Spud Chandler, 20 - game winner for the New York Yankees, is in top form for his expected 3 starting assignments against the St. Louis Cardinals in the World Series— the first, fourth and the seventh game, if necessary.

The ace right hander twirled three hitless innings against the Chicago White Sox yesterday in his final tuneup for the fall classic that opens Tuesday. His brief appearance lowered his earned-run average for the season to 1.67, the best in the American League since 1919.

The fact that the White Sox landed on Bill Zuber for an 8-3 victory after Chandler's departure was important only to the Sox who are putting on a great drive to oust Cleveland from third place in the American league. The triumph was the Sox's 13th success in 16 starts and put them within one percentage point of the Indians.

Dodgers Take One

Howie Krist, of the Cardinals, also served notice he is ready as a possible World Series starter by shutting out the New York Giants 1-0, on six hits in a night game at St Louis.

Brooklyn Dodgers tightened their hold on third place in the National League by capitalizing on a shaky start by Elmer Riddle to beat Cincinnati 3-2 and end the Reds' 10-game winning streak.

Rookie Andy Pafko, selected as the most valuable player in the Pacific Coast League where he played with Los Angeles, sparked the Chicago Cubs to an uphill 5-4 victory over the Boston Braves in 12 innings. The Cubs tied the score with three runs in ninth, again in the 11th, and won in the 12th on Pafko's fourth hit of the game.

Luckless Luman Harris of the Philadelphia Athletics lost his 21st game of the season as Detroit blanked the A's, 6-0, in a fast game that lasted only one hour and 18 minutes.

Baseball's Big Six

By The Associated Press

Batting (three leaders in each league):

	G	AB	R	H	Pct.
Musial	153	610	107	218	.357
Herman	150	575	75	192	.334
Appling	153	578	62	189	.327
W. Cooper	121	445	52	141	.317
Wakefield	153	628	90	197	.314
Hodgin	115	401	53	126	.314

Runs batted in:
American League: York, Tigers, 115; National League: Nicholson, Cubs, 126.

Home runs:
American League: York, Tigers, 34; National League: Nicholson, Cubs, 28.

DANCING
RYE'S PAVILION
To-night
MODERN AND OLD TIME
Ladies 35c Gents 50c
Maloney's Orchestra

Is There A Cub Newcomer Around? Yep, Six

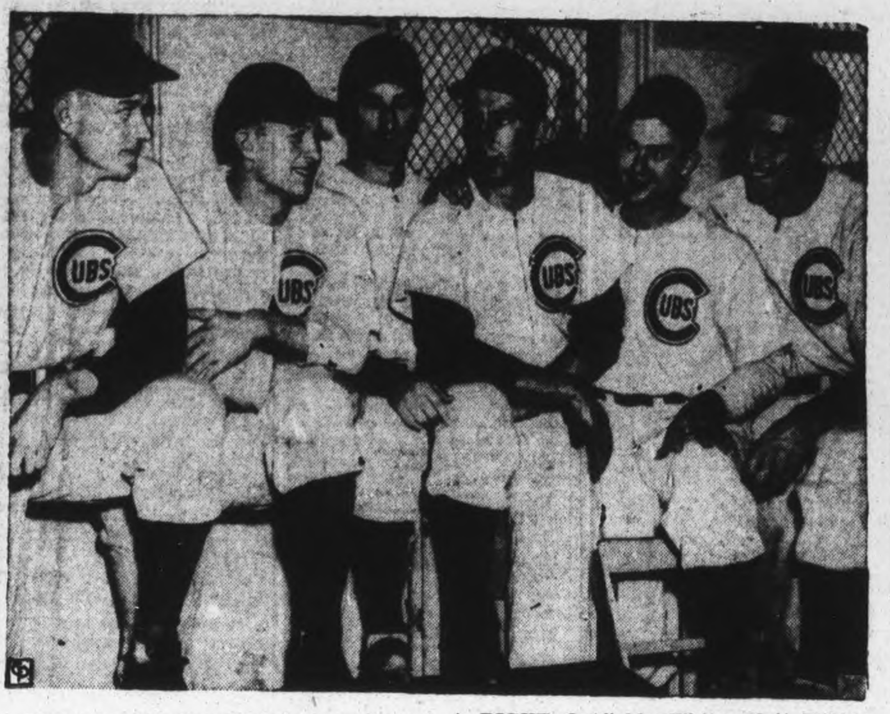

New talent for the Chicago Cubs of the National League and plenty of it, too. These six players, who helped lead Nashville to the Southern Association flag, are, LEFT to RIGHT: Outfielder Whitey Platt, Pitcher Dale Anderson, Pitcher Wally Singer, Infielder Pete Elko, Outfielder Charlie Gilbert and Outfielder Ed Sauer. Gilbert has been up to the majors several times before.

Canadian Sport Snapshots

By CHARLES EDWARDS
Canadian Press Staff Writer

TORONTO, Sept. 30 — (CP) — There are likely to be a few disappointed junior hockey clubs this winter. Several clubs planned to import almost complete teams from other provinces, but there are indications the Manitoba branch of the Canadian Amateur Hockey Association, at least, will turn thumbs down on requests for interprovincial transfers for minors. It is reported that Manitoba refused transfers to three Winnipeg players seeking to join Moose Jaw's junior team in the Southern Saskatchewan League.

If other provincial associations, notably Saskatchewan, refuse the transfers to juniors there is likely to be an interesting test of professional hockey's influence with the C.A.H.A. For example, Eddie Shore has eyes on a number of Saskatoon players for his Buffalo Bisons. Those who don't make the grade will be placed with Bisons' Brantford, Ont., farm club, the Junior Lions. Saskatoon is already bewailing the fact most of its juniors are being taken by the pros. Saskatoon won't sit back without a squawk if transfers are sought to move the youngsters into Brantford.

Predictions, unlimited:

Jack Adams, Detroit Red Wings manager, predicts great expansion of the National Hockey League after the war. Addressing junior players of his Galt Farm Club the other night Adams said: "There will be lots of room for hockey players in the National League, particularly after the war. They are planning a big sports palace at Brooklyn, while Philadelphia and some of the other larger cities will be in the N.H.L. after the war." Could he mean Buffalo, Cleveland, Washington, and some of the other American League cities?

Round and about:

There's a move afoot in Lindsay, Ont., to have Toronto Rangers play all their home games in Lindsay this winter. At that, Rangers might draw more in Lindsay than they did as a Junior A team in Toronto last season.....Dink Carroll of the Montreal Gazette says a syndicate of Montreal business men seeks to buy back control of the International League Royals from Brooklyn Dodgers. The whispered price is $250,000.....Alberta University rejected a Saskatchewan bid for revival of Western intercollegiate football this fall Alberta's refusal was on the grounds travel must be kept to a minimum in wartime.

Major League Leaders

By The Associated Press

AMERICAN LEAGUE

Batting—Appling, Chicago, .327
Runs—Case, Washington 101
Runs batted in—York, Detroit 115
Hits—Wakefield, Detroit 197
Doubles—Wakefield, Detroit 36
Triples—Lindell, New York and Moses, Chicago 11
Home runs—York, Detroit 34
Stolen bases—Case, Washington, and Moses, Chicago 56
Pitching—Chandler, New York, 20-4.

NATIONAL LEAGUE

Batting—Musial, St. Louis .356
Runs—Vaughan, Brooklyn 114
Runs batted in—Nicholson, Chicago 126.
Hits—Musial, St. Louis 218
Doubles—Musial, St. Louis 47
Triples—Musial, St. Louis 20
Home runs—Nicholson, Chicago 28
Stolen bases—Vaughan, Brooklyn 20.
Pitching—Cooper, St. Louis 21-8.

Yankee Rookie Wants Action

By JUDSON BAILEY
Associated Press Sport Writer

NEW YORK, Oct. 1—(AP)—The rookie who is perhaps carrying the biggest question mark into the world series is Arthur Beauregard (Bud) Metheny of the New York Yankees.

There will be other freshmen present, notably Third Baseman Bill Johnson of the Yankees and Second Baseman Lou Klein of the St. Louis Cardinals as well as several Red Bird pitchers, but Metheny's status is different from that of the other first year men. Their assignments in the series don't depend on how well they hit, or on whether the opposing team uses a right or left-handed pitcher.

The Yankees regular outfield composed of Charley Keller, Roy (Stormy) Weatherly and Metheny is entirely a portsided batting outfit and it is believed Manager Joe McCarthy may do some juggling to get righthanded swingers like Tuck Stainback and Johnny Lindell into the outfield when the Cardinals parade their southpaws to the mound.

Metheny, however, wants to play in every game and to do this will have to hit at least as good as the .267 average he holds in regular season competition.

MOVIE TIME TABLE

Capitol — "Coney Island" 2.40, 5.00, 7.10, 9.15. Last complete show, 8.50.

Centre—"The Immortal Sergeant", 2.28, 4.58, 7.28, 9.58; "Mickey the Great". 1.45, 4.15, 6.45, 9.15.

Regent—"Hers To Hold", 1.25, 3.35, 5.30, 7.40, 9.55.

OASA Outlines Plan For Softball

F. R. Feaver, of Hamilton, secretary of the Ontario Amateur Softball Association sends the Examiner the following letter covering last Sunday's meeting of the O.A.S.A. sub-committee. The communication speaks for itself.

Hamilton, Sept. 27, 1943.

To the Editor, Examiner.

Dear Sir:

We are pleased to advise that the recent controversy in Peterborough softball affairs, which we understand has been widely publicized, has been settled to the mutual satisfaction of all parties concerned.

To absolve the hard-working executive of the Peterborough Softball Association and for the information of the Peterborough softball fans, we would request that this letter be published in its entirety in your good paper.

Th findings of the O.A.S.A. sub-committee which were concurred in by all the Peterborough City League representatives who were present at the committee meeting were as follows:

1. The O.A.S.A. places all confidence in its Peterborough representative. Mr. Dave Leether and the executive officers of the Peterborough City League.

2. The O.A.S.A. suggests that immediate ratification of a constitution by the Peterborough City League is imperative.

3. The O.A.S.A. suggests that in order to benefit softball and to prevent any recurrence of such a controversy, the Peterborough City League should allow the OA.S.A. to send in a representative, either the O.A.S.A. president or his appointee, who with the co-operation of Mr. Dave Leether (O.A.S.A. vice-president) would oversee the appointment of a constitution and convene the elections of the officers for the ensuing year.

4. The O.A.S.A. suggests that all moneys should be immediately placed in a trust fund, in the name of Dave Leether, to be returned to the secretary-treasurer, after a constitution has been ratified and the officers for the ensuing year have been elected

5. The O.A.S.A. suggests that all teams should be allowed representation on the executive committee and should have a vote on all affairs pertaining to the management of the league.

6. The O.A.S.A. suggests that all parties concerned should now go forward with the resolve to show everyone that no hard feelings exist; and if all the above points are followed no possibility of a questioning finger will remain for the future.

Respectfully submitted by
F. R. FEAVER,
O.A.S.A. Secretary.

Fights Last Night

By The Associated Press

Dallas, Tex. — Russell (Buddy) Scott, 185, Dallas, stopped Jack Denson 194, Indianapolis (11).

Fall River Mass.—Al Costa, 150, Woonsocket, outpointed Jack Cohen, 155, Newark (10).

Portland, Me. — Freddy Cabral, 155, Cambridge, Mass. outpointed Buddy Jones 155½, South Portland (10).

Philadelphia — Izzy Jannazzo, 152¼, New York, stopped Al Gilbert, 161¾, Washington (7).

Beaches-Cats Tangle For Top Place

By The Canadian Press

It is doubtful whether any team in the Ontario Rugby Football Union senior series this season will be able to lay claim to holding first place for the entire campaign.

At present three teams—Toronto R.C.A.F., Hamilton Flying Wildcats, and Toronto Balmy Beach—are tied for top slot. Beaches and Wildcats tangle at Varsity Stadium in Toronto on Saturday, and one of them will be in first place Saturday night.

Due to schedule arrangements for a midweek game with Toronto Indians at Maple Leaf Stadium in Toronto, Hurricanes will sit on the sidelines on Saturday and at best will be tied for second place until Wednesday. Toronto Navy travels to Ottawa to meet Dave Sprague's Combines in the other week-end fixture.

Play Open Style.

The game in Toronto should provide the best contest on Saturday. Both Wildcats and Beaches feature an open style of play and while the Cats have Joe Krol to toss forwards for them, reports have Frank Stukus of Beaches getting away some good pitches in practice this week.

Ed Jakubowski still is bothered by a leg injury and will not show for Beaches, but Harry Sonshine, former Queen's University and Toronto Argonauts star, is expected to make his debut in a comeback role. Coach Alex Ponton has signed Ab Tonn, former St. Michael's College gridder and he may be out Saturday.

Toronto Navy has lost both its starts this season, but each time managed to make their conquerors look sickly. The Sailors will be meeting a strengthened Combine team in the Capital, Coach Sprague having signed Backfielder Tommy Daley and Linesman Leo Seguin, both of whom are expected to be out Saturday.

Combines also have dropped their first two starts and the game should give some indication of how the teams will line up for the remainder of the season.

BASEBALL

AMERICAN LEAGUE

	Won	Lost	Pct.
New York	95	56	.629
Washington	84	67	.556
Cleveland	79	71	.527
Chicago	80	72	.526
Detroit	76	76	.500
St. Louis	72	77	.483
Boston	68	82	.453
Philadelphia	49	102	.325

Thursday Results

Chicago 8, New York 3
Detroit 6, Philadelphia 0
St. Louis at Boston—Postponed
Cleveland at Washington—Postponed.

NATIONAL LEAGUE

	Won	Lost	Pct.
St. Louis	102	49	.675
Cincinnati	85	66	.563
Brooklyn	80	70	.533
Pittsburgh	80	72	.526
Chicago	72	77	.483
Boston	66	83	.443
Philadelphia	62	90	.408
New York	55	95	.367

Thursday Results

Brooklyn 3, Cincinnati 2
St. Louis 1, New York 0
xChicago 5, Boston 4
x—12 innings.
(Only games scheduled.)

SOLD FOR $84,000

Seventy Friesian cattle, presented to the Red Cross Agricultural Fund, realized $84,000 at a Reading sale.

Splash Into News

Rose Marie Voelker, one of the outstanding backstroke swimmers in the nation, churns through the water during a meet in Chicago. She is a member of the Medinah Athletic Club.

The Sports Round-Up

By HUGH FULLERTON, Jr.
Associated Press Sports Writer

NEW YORK, Oct. 1—(AP).—Caught right in the middle, the local baseball scribes who handled World Series press reservations won't say whether the demand this year is larger or smaller than they could handle...."If we say more," one explained, "somebody in Washington might get excited; if we say less, the newspapermen we turned down would get excited."...Strictly unofficial watchword of the Ranger hockey club this year is: "We can't be any worse than the New York Giants."

One-minute sports page:

In case you're wondering how the scalpers manage to get World Series tickets, Jackie Ferrell reports that the only pasteboards mailed before yesterday went to out-of-town applicants, so some must have bounced back....The Detroit Lions claim to be the best-scouted team in the National Football League. They open the season a week ahead of the rest and every team in the circuit had a man watching them.

You pick 'em:

(Concluding the World Series dope with a few notes on the managers.)

Joe McCarthy, Yankees—Square-hewn, hard-to-know sort of guy; runs his team like a business and it usually means business...There's no questioning his ability as a manager, since he's won eight American League championships, one National League and two American Association...This year apparently was final proof because he had less than ever to start on but still won.

Billy Southworth, Cardinals — Small, affable and boyish looking. When you meet him you don't wonder that his players run their legs off trying to win for him...Played for the Cards when they beat the Yanks in 1926; managed the club for a few months in 1929, then went back for a fresh start at Rochester. Returned in mid season, 1940, and so far has piloted his team to two pennants and one world championship.

(Now, if you've digested all this information, you pick 'em, Hugh won't.)

DANCING
TO-NIGHT
and
SATURDAY
to the
"MELODY MEN"
Admission: Ladies 40c, Gents 60c
SUMMER GARDENS

BETTY GRABLE · GEORGE MONTGOMERY
CONEY ISLAND
IN TECHNICOLOR!
CESAR ROMERO
Today
Capitol
A FAMOUS PLAYERS THEATRE
Extra! March of Time Presents "BILL JACK vs. ADOLPH HITLER" Canadian News

HELD OVER FRIDAY - SATURDAY
DEANNA DURBIN JOSEPH COTTEN
Hers to Hold
CHARLES WINNINGER
Feature No. 2
"STAGE COACH BUCKAROO"
Regent
Extra Attraction!
"THE ADVENTURES OF CAPT. MARVEL"

CENTRE Today! And Sat.
SPLENDID VARIETY SHOW!
An adventure you'll never forget!
HENRY FONDA MAUREEN O'HARA
IMMORTAL SERGEANT
with THOMAS MITCHELL
ALLYN JOSLYN
REGINALD GARDINER
AND SPECIAL ADDED ATTRACTION!
Mickey McGUIRE
MICKEY THE GREAT
PLUS!
ALL-BRITISH NEWSREEL
More Greetings From Canadian Boys Overseas
and
"All Out For Victory"
Coloured Cartoon

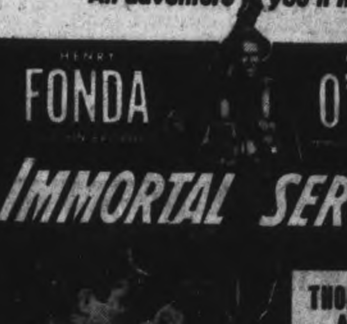

What's On the Air

Stations	Kilocycles
CHEX	1430
CBL	740
CFRB	860
WEAF	660
WJZ	770
WABC	880

Symbols: D—Drama, M—Musical, R—Religious, S—Songs, T—Talk, V—Variety, N—News

This Program has been given the Peterborough Examiner by stations herein listed If the presentations as scheduled are not on the air, the fault lies with the stations, and not with the Examiner

Radio Station CHEX Carries the News on the Hour.

FRIDAY EVENING

6:00 P.M.
CHEX—News
CFRB—Dinner Music
WEAF—Jack Arthur-S
CBL—Relax and Enjoy-M

6:15 P.M.
CHEX—Singing Strings
WABC—You Shall Have Music
CBL—Market Report

6:30 P.M.
CHEX—News; Rhythm Rndup
CBL—Nan Merriman-S
WEAF—Stern's Sports
WJZ—Singo-S

6:45 P.M.
CHEX—On Parade
CBL—BBC News
WEAF—Music You Want
WJZ—Lowell Thomas-N

7:00 P.M.
CHEX—News; Sports
CFRB—Vic and Sade-D
CBL—Novelesque-M
WEAF—Pleasure Time-M
WJZ—Saludos Amigos

7:15 P.M.
CHEX—Star Parade
CFRB—Musical Revue
WABC—Our Secret Weapon-T

7:30 P.M.
CHEX—Secret Service Scouts
WABC—Easy Aces-D
WEAF—Musical Revue
WJZ—Lone Ranger-D

7:45 P.M.
CHEX—Young Man and Piano
CFRB—Rex Battle, pianist
WABC—Mr Keen-D

8:00 P.M.
CHEX—News; Military Air
WEAF—Cities Service-V
WABC—Kate Smith-V
CBL—Victory Parade

8:15 P.M.
CHEX—A Military Air-M
CFRB—Lum and Abner-D
WJZ—Parker Family-D

8:30 P.M.
CHEX—Hayloft Follies
WEAF—Hit Parade
CBL—Band Concert
WJZ—Meet Your Navy

9:00 P.M.
CBL—Waltz Time
CHEX—News; Concert Hall
CFRB—Air Band
WABC—Playhouse-S
WJZ—Gang Busters-D

9:30 P.M.
CHEX—Melody Time
WJZ—Victory Parade
CBL—Theatre of Air-D
CFRB—That Brewster Boy
WEAF—People are Funny-V

10:00 P.M.
CHEX—News
CBL—CBC News
WEAF—Tommy Riggs-V
WJZ—John Vandercook
WABC—Durante-Moore Show

10:15 P.M.
CHEX—A to Z
CBL—To be announced
WJZ—Listen to Lulu-S

11:00 P.M.
CHEX—News
CBL—Radio Newsreel
CFRB—John C Reade-N

SATURDAY MORNING

8:00 A.M.
CFRB—Jim Hunter-N
CBL—CBC News
WEAF—News Roundup
WJZ—Kibitzers-S

8:15 A.M.
CHEX—Top of Morning-M
CFRB—Dancing Strings-M
WABC—Music of To-day
WEAF—Two Minute Man-V

8:30 A.M.
CBL—March Past-M
WJZ—United Nations Review
WABC—Missus Shopping-T

8:45 A.M.
CHEX—Morning Devotions
CFRB—Navy Band
WABC—Women's Talk-T
WEAF—Parade of Stars-M

9:00 A.M.
CHEX—News; Neighb'ly News
CBL—Everything Goes-V
WJZ—Breakfast Club-V

9:15 A.M.
CHEX—Lawrence Welk-M
WABC—Red Cross Reporter

9:30 A.M.
CHEX—Invit to Waltz
CFRB—Garden Gate

10:00 A.M.
CHEX—News; Field and Forest
CFRB—Youth on Parade-M
WEAF—Nellie Revell Presents
WJZ—Market Basket-T

10:30 A.M.
CHEX—Novatime
CFRB—Country Journal
WEAF—Babe Ruth in Person

11:00 A.M.
CHEX—News; Our Neighbors
WABC—Let's Pretend
CBL—Saturday Showdown-V
WJZ—Cugat's Orchestra

11:30 A.M.
WABC—Fashions in Rations
WEAF—I Sustain the Wings-M
WJZ—To be announced

11:45 A.M.
CHEX—Invit to Syncopation

SATURDAY AFTERNOON

12:00 NOON
CHEX—News; Home Folks
WABC—Theatre of To-day
WJZ—Blue Playhouse-D
CBL—BBC News
CFRB—Red White and Blue

12:15 P.M.
CBL—Melody Moments
WEAF—Consumer Time-T

12:30 P.M.
CHEX—News
CBL—Mirth and Madness
WABC—Stars of Hollywood
WJZ—Farm Program

1:00 P.M.
WJZ—Swing Shift Frolics
WABC—Dick Powell-S

1:30 P.M.
CHEX—Yesterday's Hit Parade
WJZ—Tucker Topics

1:45 P.M.
CHEX—Waltz Dreams
CFRB—To be announced
WEAF—War Telescope

2:00 P.M.
CHEX—News; Your Letter
CBL—Roy Shields & Co -V
CFRB—To be announced

2:30 P.M.
CHEX—Victor Album
WABC—Football Game

3:00 P.M.
CHEX—Ballroom
CFRB—Music Lovers' Corner
WEAF—Football Game

3:30 P.M.
CHEX—Hawaiian Dreams
WJZ—Broadcast from London
CFRB—Music Lovers' Corner

3:45 P.M.
CHEX—Southland Singing

4:00 P.M.
CHEX—News, Concert Hall
CFRB—Football Game
WJZ—Saturday Concert-M

4:30 P.M.
CHEX—Boogie-Woogie
CFRB—Football Game
CBL—Musical Program

5:00 P.M.
CHEX—News
WEAF—Football Game
CBL—Horace Heidt Orch.
CFRB—It's Maritime

5:05 P.M.
CHEX—[illegible] Salute

5:30 P.M.
WABC—Chico Davis-D
CFRB—Southland Singing

5:45 P.M.
CHEX—Musical Moments
CFRB—Melody House

• BOOKS!
• GIFTS!
• CARDS!
SPECIAL PRICE!
Last Train from Berlin
By H. K. Smith
Reprint Edition 1.89
BOOKS!
The Robe 3.00
Hungry Hill 3.00
The Valley of Decision .. 3.50
The Human Comedy 3.00
The Forest and The Fort 3.00
Gideon Planish 3.00
One World 1.35
U.S. Foreign Policy 2.00
Journey Among Warriors 4.50
12 Months that Changed the World 3.75
On Being a Real Person 2.50
The People's Mouths ... 2.50
Glorious Chapter 2.00
Malta Spitfire 2.50
Combined Operations 2.00
Mother Russia 4.50
Wide Is The Gate 3.25
I Saw Two Englands 3.00
Song of Bernadette 3.25
Last Train from Berlin . 1.89
Assignment in Brittany . 1.39
Random Harvest 1.49
Mrs. Miniver 1.49
See Here Private Hargrove 1.49
This Above All 1.49
MAILING CARTONS
— 2 Sizes 2 —
For Overseas Mail
Small 15c Large 20c
SCHOOL SUPPLIES
For
• All Grades
• All Schools
TECHNICAL BOOKS!
• Machinists
• Tool-Makers
• Electricians
• Draftsmen
We Carry in Stock Books Published By
McGraw-Hill Pub.
Industrial Press
Machinery
Theo Audel Pub.
American Technical Co.
Henry Ford Trade School
Drawing and Drafting
See Our Supplies of:
• Drawing Boards
• T Squares
• Triangles, Slide Rules
• French Curves
• Boxwood Rules
DEYELL'S BOOKSTORE
393 GEORGE ST. PHONE 9641 NEAR HUNTER

Loss Of Destroyer St. Croix Greatest Disaster Of Canadian Navy In This War

OTTAWA, Oct. 1—(CP).—The torpedo sinking of the Canadian destroyer St. Croix with loss of all but one of her 148-man crew in the North Atlantic was announced today by Navy Minister Macdonald—the heaviest individual loss in men suffered by the Royal Canadian Navy in the war.

The St. Croix, 13th R.C.N. ship lost since hostilities began, was formerly the United States destroyer McCook.

The only survivor was Stoker W. A. Fisher, R.C.N.V.R., of Black Diamond, Alta.

Following is the Royal Canadian Navy's official casualty list in the sinking of the destroyer St. Croix containing the names of 145 of those missing with official numbers and next-of-kin of Ontario men and home towns of other next of kin:

Missing on war service, due to enemy action, while serving on convoy duty in the Atlantic.

Officers

DEFREITAS, Percival Francis Mayow, Lt.-Cmdr., R. C. N. R., Victoria.
DOBSON, Andrew Hedley, D.S.C., Lt.-Cmdr., R. C. N. R., Halifax.
GALLAGHER, John Fraser, Lt., St. John's, Nfld.
KING, William Lyon Mackenzie, Surgeon Lt. R. C. N. V. R., Bedford, N.S.
PAGE, William Leonard, Sub.-Lt. R.C.N.V.R., Regina.
PORTER, Robert Noel Timothy, Lieut., R.C.N., Vancouver.
RIDGE, Derrick, Lieut., (engineer), R.C.N.V.R., Montreal.
ROSS, Charles Alexander, Lieut. R.C.N.V.R., Halifax.
WRIGHT, George Bucknam, Lt., R.C.N.V.R., Winnipeg.

Ratings

ADAMSON, Selwyn Arthur, Leading Coder, V36276, R.C.N.V.R., Mrs. Gladys Adamson (mother), Port Credit, Ont.
ARMSTRONG, Hugh, Leading Stoker, A2547, R.C.N.R., Mrs. Jean Armstrong (wife), 43 Park Ave., Glengrove P.O., Ont.
BADOUR, William Rufus, AB., V-30991, R. C. N. V. R., Mrs. Augusta Badour, (mother), 46 Bay St., Kingston, Ont.
BARNHART, Gordon Franklin, Stoker (1st class), V8916, R. C. N. V. R., Reuben Barnhart, (father), 94 Gilmore Rd., Fort Erie, Ont.
BASS, George Othoe, Leading Stoker, A4319, R. C. N. R., Mrs. Ada Whittim (aunt), Cardinal, Ont.
BEDFORD, Andrew Lawrence, AB V18474, R.C.N.V.R., Edmund Bedford (father), 155 Dome Ave., South Porcupine, Ont.
BELL, Joseph Griffiths, Coder, V35750, R. C. N. V. R., Mrs. Edith Laura Bell (mother), 144 Davis St., Sarnia, Ont.
BERRISFORD, Gordon Harold, OS., R. C. N. V. R., Selkirk, Man.
BOOTH, Robert Gordon, OS., R. C.N.V.R., Saskatoon.
BOTHAM, Robert John, AB., R. C.N.V.R., Plato, Sask.
BOYLE, Thomas, Sigmn., R. C. N.V.R., Mrs. Dorothy E. Boyle, (wife), Toronto.
BRENNAN James Edward Stewart Engine Room Artificer (3rd class), R.C.N.V.R., Kingston, N. S.
BRETT, Walter Bretwalda, Engine Room Artificer (3rd class), R.C. N.V.R., Regina.
CHIPPENDALE, Joseph Thomas, LS. V18012, R. C. N. V. R., Mrs. Marian Chippendale (mother) 491 Alfred St., Kingston, Ont.
COLE, Albert John, AB., R.C.N.V. R., Fort William.
CORBY, George Richard, E.R.A. (4th class), V44500, R.C.N.V.R., Fred Corby (father), 163 Perth St., Stratford, Ont.
CORNISH, Howard John, Stoker, (1st class), V22939, R. C. N. V. R., Mrs. Grace Cornish (mother), Britt, Ont.
DEAN, Alfred Costello, Leading Stoker. A5299, R.C.N.R., Mrs. Cora Dean (mother), Morton, Ont.
DOWELL, Charles Brannagan, O S., V35531, R.C.N.V.R., Mrs. Helen Dowell (wife). 1961 Aubin Rd., Windsor, Ont.
EVANS, Llewellyn, AB., 4397, R. C.N., Richard Evans (father) R. R. No. 5, Peterborough, Ont.
FORBES, Garry Ferguson, AB., R.C.N.V.R., Port Arthur.
GOOD, James Read, Ordinary Telegraphist, V37733, R.C.N.V. R., Mrs. Leah Good (mother), Raith, Ont.
GORDON, Cyril James Albert, Leading Sick Berth Attendant, R.C.N.V.R., Regina.
GOREHAM, Leslie Mackenzie, AB, R.C.N.R., Mrs. Lillian A. Goreham (wife), 552 Churchill Ave., Ottawa.
GRANT, Ronald Earl, AB., R.C. N.V.R., Mrs. Edith Anne Grant, (mother), Toronto.
GREGGIO, William Alexander, Ordinary Telegraphist, V35778, Mrs. Carmen Greggio (mother), 17 West Ave., Humberstone, Ont.
GRENON, Albert Joseph, AB., R.C.N., Somerset, Man.
GUAY, Vincent Elwood, AB., V-18576, R.C.N.V.R., Mrs. Mary Guay (mother), R.R. No. 1, Corbyville, Ont.
HODGSON, Albert John, Stoker PO., R.C.N.V.R., Blue Ridge, Alta.
LANDRIGAN, Frederick, Stoker, (1st class), R. C. N. V. R., Albert Landrigan (father), Toronto.
LANE, Arthur Douglas, AB., V-19252, R.C.N.V.R., Arthur Lane, (father), 3317 Edison St., Windsor, Ont.
LANKTREE, William, Leading Stoker, V16333, R.C.N.V.R., Mrs. Mary Lanktree (mother). 244 McIntyre St., Port Arthur.
LILLYMAN, Raymond Frederick, Ordinary Telegraphist, R. C. N. V.R., Winnipeg.
LOCKE, Oscar James, Stoker, (1st class), V32028, R. C. N. V. R., Mrs. Beatrice Locke (mother), Ansonville, Ont.
LONG, Ronald James, AB., V-22684, R.C.N.V.R., Mrs. Florence Long (mother), 948 Tecumseh Rd., W., Windsor, Ont.
LOPUCK, Antoni, Leading Stoker, R.C.N.V.R., East Transcona, Man.
LUCHAN, Edmund Victor, Stoker, (1st class), V18543, R.C.N.V.R., Mrs. Julia Luchan (mother) 36 Railroad St., Schumacher, Ont.
MERCHANT, Joseph Gerald, Electrical Artificer, (3rd class), V-22372, R.C.N.V.R., Mrs. Clara Merchant (mother), Box 335, Sturgeon Falls, Ont.
MOORE, Lloyd George, AB., R.C. N.V.R., Regina.
MacMILLAN, Joseph Francis, E.R. A. (4th class), V17743, R.C.N.V.R., Mrs. Beulah MacMillan (wife), 560 Adelaide St. Woodstock, Ont.
McCALLUM, Harold Francis, stoker (1st class), R.C.N.V.R., Fort William.
McKEOWN, John Edward, leading stoker, R.C.N.V.R., John Edward McKeown (father) Toronto.
McMASTER, Alexander Peter, LS., R.C.N.V.R., Mrs. Bessie McMaster (mother) Toronto.
McPHERSON, Clifford Albert, AB., V19396, R.C.N.V.R., Albert McPherson (father) R.R. No. 2, Tilbury, Ont.
NEWSTEAD, Kenneth Edwin, cook seamen's), R.C.N.V.R., Mrs. Amy Newstead (mother) Toronto.
PARNELL, George Frederick, E.R. A. (4th class), Hoey, Sask.
PASQUANTONIO. Ralph Joseph, leading stoker, A1228, R.C.N.R., Mrs. Elisa Curreio (sister) Port Colborne, Ont.
PAYNE, Sydney Rudolph, stoker (1st calss) R.C.N.V.R., Fort William.
PIDLASKI, Nicholas, OS., R.C.N.V. R., Winnipeg.
PRISKE, Sydney Robert, PO., R. C.N., Port Arthur.
PUDNEY, William Sydney David, Sigmn., R.C.N.V.R., Toronto.
REID, Edward Roddick, AB. R.C. N.V.R., Brandon, Man.
RICHARDSON, Jasper James, Ordinary Coder, R.C.N.V.R., Brandon, Man.
RIGBY, Robert Charles, Ordinary Telegraphist, V41295, R.C.N.V.R., Robert Rigby (father) care of Anglin Norcross Co., Sarnia, Ont.
RODER, William Norman, Stoker (2nd class), V51026, R.C.N.V.R., Mrs. Christine Roder (mother), Arkona, Ont.
ROWELL, David Bayford, AB., R.C. N.V.R., Miss Sulta Rowell (sister) Hamilton.
RUSS, Frank Arseth, PO., telegraphist, R.C.N., Mrs. Jeanette H. Russ (wife) Toronto.
TERRY John Malcolm, AB., R.C. N.V.R., Mrs. Gladys Terry (mother) Toronto.
TIPE, Carl, Stoker (1st class), R.C.N.V.R., Mrs. Rose Tipe (mother) Toronto.
TURNER, Alexander, AB., R.C.N. V.R., Mrs. Frances V. Turner (wife) Toronto.
VAN SICKLE, Harold Allen, OS., R.C.N.V.R., Swan River, Man.
SAVAGE, Francis Herbert, AB., V6676, R.C.N.V.R., Mrs. Florence Matilda Savage (mother) Ashton. Ont.
SCUDMORE, Frederick Herbert Leading Stoker, R.C.N.V.R., Stanley Scudamore (brother) Mimico, Ont.
SIMS Hartman William, LS., V17059, R.C.N.V.R., Mrs. Catheline Sims (mother) 361 Eva St. London. Ont.
WHITE, Robert Edwin, AB., R.C.N. V.R., Calgary.
WINCH, Wilmer James, Leading Stoker V22870, R.C.N.V.R., Mrs. Cora Winch (wife) Wiarton. Ont.

MORE ABOUT—

Canadian Destroyer

(Continued from Page 1)

minesweeper, either by mishap at sea or enemy action.

The toll of life in the St. Croix sinking—146 reported missing—is the Navy's largest single loss in men, just topping the loss of 142 when the destroyer Margaree was sunk in the North Atlantic, cut in two by a large steamship while manoeuvring in defence of a convoy against a night submarine attack.

Lt.-Cmdr. Andrew H. Dobson, 42, of Halifax was in command of St. Croix and is listed among the missing.

So is Lt.-Cmdr. P. F. M. DeFreitas of Victoria, recently cited for fine work in command of one of the Canadian ships which assisted the United States Navy in operations against the Aleutian Islands in the Pacific. DeFreitas was serving temporarily on the St. Croix, having joined her less than a week before as part of an advanced training course.

Among the missing also was Surgeon Lt. William Lyon Mackenzie King, nephew and namesake of the Prime Minister of Canada. Lieut. King was born in Ottawa. His mother now lives at Bedford, N.S.

Lt.-Cmdr. Paul Simon Major of Montreal, grandson of the late Hon. S. N. Parent, former premier of Quebec Province and Mayor of Quebec City, was another officer posted missing.

One Name To Come.

The Navy made public the names of 145 of the 146 missing men. The one remaining casualty will be made known later.

Men from all provinces, many with long records at sea in the ceaseless struggle waged by the Canadian Navy against submarines, are missing. The casualty list shows 50 whose next-of-kin live in Ontario, 22 in Quebec, 16 in British Columbia, 14 in Nova Scotia, nine in Manitoba, eight in Saskatchewan, seven in Alberta, six in New Brunswick, and two n Prnce Edward Island.

Five have next-of-kin in Newfoundland, three in England three in the United States and two in Scotland.

Cmdr. Dobson, a master mariner in civilian life, had already won distinction with his ship. He received the Distinguished Service Cross for his handling of the St Croix in the destruction of a submarine.

In the United States Navy the St. Croix was called the McCook. Following transfer to Canada, like other Canadian destroyers she was renamed for a river and, to commemorate her origin, after a river common to the United States and Canada—the one forming the boundary between Maine and New Brunswick. The other six "four-stackers" were similarly named, the Annapolis, Columbia, Niagara, St. Francis, St. Clair and Hamilton.

In the intensified submarine warfare against Atlantic convoys now apparently reopened, the Canadian Navy will play a major role. Convoy operations in the western half of the North Altantic are under Canadian naval control although both British and United States ships may be serving in the area.

The long-range air patrols are carried out by squadrons of the R.C.A.F. using Liberator bombers and operating in co-operation with the Canadian Navy.

R.C.A.F. Members In Fight With Nazi Subs In Mid-Atlantic

Air Vice Marshal A. E. Godfrey, M.C., A.F.C., V.D., A.D.C., who manned a gun in a recent mid-Atlantic attack on German U-boats, is seen here with the crew of the R.C.A.F. Liberator bomber in which he flew. The crew are just climbing aboard a small tractor for a lift back to dispersal. From LEFT to RIGHT: Warrant Officer Jake Silverstein, Windsor, W.A.G.; Flight Lieutenant Stan Bruce, Vancouver, B.C., navigator; Air Vice Marshal A. E. Godfrey, Deputy Inspector-General of R.C.A.F. headquarters; Sergeant Ray Ware, Vancouver, B.C., W.A.G.; Warrant Officer Frank Jenkins, Millview, P.E.I., AT WHEEL; Flying Officer Steve Sanderson, London, Ont., co-pilot; Squadron Leader Fred Green of St. Thomas, pilot; and Warrant Officer Mickey MacDonald, Woodstock, N.B.

MORE ABOUT—

Recruit Plan

Continued from Page 1

recruits.

Addressing a joint conference of army and air force recruiting officers from all across the country, Defence Minister Ralston and Air Minister Power are understood to have stated that co-operation and not competition is to be the rule.

And, they said, it is to be co-operation in spirit as well as in observance of the letter of the regulations. The idea is to get every man into the spot where he can serve best, and there is to be no grabbing of men for one service who are fit for the other without giving each man an opportunity to know about his fitness for the other and to make a free choice.

"It is hoped that this scheme will assure a more effective use of all fit manpower who now are in, or who may in future join any of the armed services," said a joint statement issued last night.

Co-operative experiments carried out at army reception centres at Kingston, Ont., and Regina, where both army and air force recruiting officers interviewed prospective recruits were successful, and will be extended to all recruiting centres.

MORE ABOUT—

Kiev Battle

Continued from Page 1

said 2,200 Germans were killed, numerous prisoners were taken, and 170 towns captured in the drives on White Russia. Gains of from six to seven miles were recorded.

Moscow dispatches said that capture of heavily-fortified Gomel, another key enemy strongpoint and last city in German hands on the eastern side of the Dnieper, was expected hourly. Nearest Red Army units were reported less than 12 miles away. Others crashed ahead to the east bank of the Sozh river in a flanking movement north of the city.

Further advances northwest of Rudnya, captured Wednesday, increased the threat to Vitebsk, 40 miles to the west on the rail route to Riga and the Baltic Sea.

MORE ABOUT—

Army Reports

Continued from Page 1

operations.

With Naples practically theirs, Allied armies were setting their sights on Rome, 135 miles north of the ravished, one-time tourist centre which the 5th Army is investing from two directions and which, reports said, was being rocked with shells from Royal Navy warships.

American Casualties Total 115,000 Men

WASHINGTON, Oct. 1 (AP). — War casualties of United States armed forces have reached approximately 115,000.

War Secretary Henry Stimson announced today that army casualties to date total about 85,000 while figures announced by the Navy Department placed naval casualties at 30.162.

The total, Stimson told a press conference, included the period from Dec. 7, 1941, through casualties at Salerno, and up to and including Sept. 15.

CHEESE BOARDS

CAMPBELLFORD, Ont. Oct. 1 —(CP). — Boarded, 1,757 boxes of white. All sold at 20 cents F.O.B. Campbellford.

Charged With Murder

John F. Noxon, 46, prominent and wealthy lawyer and Harvard graduate, is shown leaving Pittsfield, Mass., district court after being arraigned on a charge of the murder of his son. He pleaded not guilty. The six-months-old child was mentally deficient. Noxon is an infantile paralysis victim.

Gen. Marshall To Lead Invasion Force

NEW YORK, Oct. 1 —(AP)—The New York Times said in a London dispatch today that it had been learned that Gen. George C. Marshall, United States Army Chief of Staff, will become commander-in-chief of the Allied forces in the British Isles and would establish headquarters in London soon to direct the Allied invasion of the continent from the west.

"It is maintained in high quarters here (London)," said the dispatch, "that Gen. Marshall's command will deal solely with the invasion of the continent from the west, and will not include Allied commands in other theatres of operation."

The dispatch said Marshall will direct "all forces which actually attack Europe in the west regardless of where they come from," and declared the source of the information indicated that Marshall would not supersede Gen. Dwight Eisenhower "who will continue to act as commander-in-chief of the Allied forces until Gen. Marshall's armies from the west meet the armies from the south and establish one continuous front against the Reich."

Then, the dispatch continued, "it is understood that Gen. Marshal will assume supreme command of all Allied forces on the continent—a command which would be far greater than that held by Gen. John J. Pershing, with whom he served in the First World War."

Cattle Steady Lambs Down At Toronto Mart

TORONTO, Oct. 1 — (CP). — A better kinds of slaughter cattle gained 15 to 25 cents while others were steady, in trade on the live stock market here this week. Hogs calves and sheep were steady. Lambs dropped 10 to 25 cents a cwt.

The supply of good to choice steers and heifers was slight on a fairly heavy cattle run. Weighty steers sold at $10 to $12.35 with tops at $12.75. Butcher steers and heifers were $10 to $11.25 with tops at $11.50. Boners sold from $7 to $9. Butcher cows were $7.75 to $9.50. Bulls ranged from $6.50 to $8.50 for light bolognas up to $9.50 for good butchers. Fed yearlings were $12 to $13.75 with a few at $14. Stockers sold slowly at $7 to $10.50 with stock calves up to $12.50. Good milkers and springers were steady at $130 to $160 each. A few hundred plain stockers were unsold.

Calves were steady at $15 to $15.50 or choice with the common vealers downward to $10. Grassers were $7.50 to $9.

Lambs opened 10 to 25 cents loer at $12.50 to $12.75 for good ewes and wethers and firmed to a range of $12.60 to $12.75 at the close. Bucks were $1 cwt discount and culls sold mostly at $10 cwt.

Sheep were unchanged at from $4 to $8.50, according to quality.

Hogs sold generally at $16.75 dressed. Sows were $14.50 dressed.

Weekly summary of receipts:

	Cattle	Calves	Hogs	Sheep & Lambs
This week ..	6395	2207	3364	5169
Last week ..	5871	1958	3331	3644
1943 to date .	162984	73727	125492	61009
1942 to date .	198314	99743	144230	65519
This week 1942	4637	2067	3086	5124

Canned Milk Sales To Be Restricted

PHILADELPHIA, October 1 — (CP). — A plan has been developed to restrict sales of evaported milk in Canada and maintain a guaranteed supply for preferred users, J. P. Nadeau, deputy administrator of dairy products for the Prices Board, said in address prepared for delivery here today.

Mr. Nadeau said the domestic consumption of evaporated milk has been increasing rapidly and that it is felt some restriction will be needed if the product is to be available for infant feeding and special diets, as recommended by medical authorities.

"In this connection, a plan has been developed whereby the sales of evaporated milk will be restricted and a guaranteed supply maintained for preferred users," he said.

"This plan will be announced and become effective in the near future."

Obituaries

WILLIAM JOHN GOODFELLOW

WARKWORTH, Oct. 1—(ENS)—There passed away at his residence in Brighton township near Codrington on Wednesday, September 29. William John Goodfellow in his 77th year. The late Mr. Goodfellow was born in Brighton township on October 12, 1866, and is a son of the late William Goodfellow and his wife, Anne Ames.

He farmed for a few years in the township, later he operated an egg business in Campbellford and went to Florida in 1922 where he conducted a business. In 1940 he returned to his native township.

Surviving are his wife, the former Myrtle Orser; a brother, Charles of Colborne; two sisters, Mrs. A. B. Armstrong of Toronto and Mrs. William Evans of Stouffville, also a number of nephews and nieces. W. A. Goodellow, M.P.P. is a nephew.

The funeral took place from his late residence today at 2:30 and was conducted by Rev. Delue of Wooler assisted by Rev. J. F. B. Belford, Codrington.

Interment took place in Mount Olivet Cemetery.

WILLIAM L. RIGGS

MARMORA, Oct. 1 (ENS)—The funeral of the late William Lightburn Rigg of Deloro, who passed away at Private Patients' Pavilion, Toronto General Hospital, on Monday, took place in Toronto on Thursday under the auspices of Marmora A.F. and A.M. No. 222. The funeral service was held at 2 p.m., the officating minister being Rev. W. Harold Young, D.D., of St. Paul's United church, Avenue Road. Following prayers and scripture readings, Dr. Young [illegible] a short comforting address paid [illegible]ting tribute to the life of th[illegible]ate Mr. Rigg, as a citizen and a[illegible] member of the Order, and in closing, prayed "God accept him, Christ receive him."

Interment took place in Mount Pleasant cemetery. Following the committal, the last rites of the Masonic Order were taken by Gordon Jarvis, of Marmora Lodge, assisted by C. H. Buskard and Rev. W. Harold Young.

The pallbearers were R. A. Elliott, W. A. Sanderson, F. R. Wells, A. V. Yates, C. W. Gladney and L. K. Crawford.

There were a large number of floral emblems, including those fro[illegible] organizations to which the deceased belonged, and others to which he gave ready assistance.

Those attending the funeral from Marmora and Deloro were Mr. and Mrs. S. B. Wright, R. A. Elliott, C. H. Buskard, F. R. Wells, H. R. Pearce, J. W. Hickey, Col. A. V. Yates, W. A. Sanderson, H. C. Barlow Gordon Jarvis, C. W. Gladney, L. R. Rundle, W. J. Cottrell, G. Kerr, W. M. Regan, W. Mumby, Clifford Goodchild, Vincent Lynch, H. E. Shannon, T. J. Reid, Hugh Brady, L. K. Crawford, H. A. McNally, C. T. Nicholson, Eric McInroy, H. English and Mrs. H. R. Haacke.

Former residents of Marmora and Deloro also in attendance were Mr. and Mrs. F. A. Bapty, Mr. and Mrs. T. Mumby, W. G. Kerr, Walter Donnelly, T. W. Rhend, E. M. Gladney, Mrs. Harry Fowlds, Mrs. G. E. Blake and Mrs. S. M. Hickey.

STORAGE BATTERIES ARE VITAL TO THE WAR EFFORT

Exide DEALERS CAN TELL YOU HOW TO MAKE YOUR BATTERY LAST LONGER

STARTING FAILURES CAN BE AVOIDED

EXIDE BATTERIES OF CANADA, LIMITED
TORONTO CANADA

NOTICE!

BREWERS' RETAIL STORE

CHANGE IN HOURS

On and after October 1st, 1943, the Brewers' Retail Store in Peterborough will be open for the sale of Brewers' products and the reception of empties, only between

10.00 a.m. to 6.00 p.m. (daily)

BY ORDER OF THE LIQUOR CONTROL BOARD OF ONTARIO

The Peterborough Examiner

VOL. LXXXVIII, No. 77 — PETERBOROUGH, FRIDAY, OCTOBER 1, 1943 — PAGE 9

Britain's Youth Service Has Solved Juvenile Delinquency

By JAMES A. ROY

(This is the eighth article in the series of articles being wr'tten for The Examiner, by Prof. James A. Roy, of Queen's University, Kingston, on wartime conditions in Great Britain.)

The problem of juvenile delinquency is not nearly so menacing as in the last war as so much has been done to control it. One medium is the Youth Service, to which I have already briefly referred in dealing with the Scottish scene.

This is the problem in brief and one of the main domestic difficulties of the war situation. Young boys and girls leave school at 14 or 15. They earn a lot of money and there is a disorganization of family life. The authorities have tried to cope with the problem by development of the Youth Services which aim at providing recreational facilities in the broadest sense for boys and girls who have left school. These Youth Services work largely through voluntary agencies. There has been a great advance in the recreational facilities. The main idea is to keep these adolescents off the streets.

It is the first time in history that the state has come to realize its moral responsibility towards young people. Up till now the state has looked after children at school. It has helped them to go to universities, but it has done little in the past for boys and for girls who have left school. Now, owing to the war situation, the state has been compelled to tackle the problem systematically and try to do something for the young people.

It might be interesting to give in greater detail some account of the Youth Service.

The Youth Service was begun shortly after the start of the war to look after the training and welfare of young people between the ages of 14 and 20. Of the children who leave school at the age of 14, less than 40 per cent have in the past continued their education and training through evening institutes or voluntary youth organizations (Brigades, Scouts, Clubs, Guides). The need for the extension of youth work was increased by war conditions, in particular by the blackout; the disorganization of family life through evacuation and the call-up; and the loss of many recreational facilities, as well as by the general strain of war. To meet these conditions the Board of Education was made directly responsible by the Government for the young people of these ages and the Youth Service Branch was set up as a special branch of the Board. A National Youth Committee was set up to advise the Board; more recently a Youth Advisory Council has been formed to replace it.

Central direction of the Youth Service rests with the Board of Education. It is administered locally through local youth committees, which are designed to co-ordinate all the agencies covering the welfare and training of young people — local education authorities, voluntary organizations, the churches, teachers, employers and employees, as well as the local health and employment services. Their function is to advise and assist local education authorities in the development of the Youth Service in their areas.

Development of the Youth Service may be carried out both through the recreational side of Evening Institute Youth Centres or Old Scholars' Clubs under the local education authority, and through the development of the existing work carried on by voluntary organizations. In this, the voluntary organizations may be aided either by the local education authority or directly by the Board of Education. In 1942-43 the Board's direct grants were £250,000.

Training for Citizenship and Service

The Youth Service was intended from the beginning not merely to cover provision of recreational facilities, but to provide for the training of young people in self-government and good citizenship, and as a means of continued education in the widest sense of the term. It is concerned with all aspects of training, physisal, mental and spiritual, and a large proportion of the Youth Clubs are connected with churches.

The concept at the back of this Youth Service is that of youth supplying service for youth. It emerged in the early stages of development in the growth of Youth Service Squads formed of young people wishing to give help locally in the national war effort. It received special emphasis towards the end of 1941 when boys and girls in 16 and 17-year age groups had to register for training and service. Local education authorities were asked to interview those young people who did not appear to be connected with any youth activity, and to encourage them to take up such activity. Many of these young people, no doubt because of the war, expressed a preference for pre-service training, and this has led to a much closer association between the boys' pre-service organizations (Sea Cadets, Army Cadet Force and Air Training Corps) and the education service both centrally and locally.

While the Youth Service was started as part of the policy of the Government for providing for the needs of the civil population in wartime, it is not merely a wartime expedient. It is a permanent element in the public education system of the country and one which will have a vital part to play in educational reconstruction and development after the war.

MAIN STREET TOPICS

NO EX-STUDENTS.

Thomas Crawford of the Grove school staff, said to-day that none of the officers killed aboard the St. Croix were Grove "old boys." He is not certain about the crew and is making a check.

MILLS WORKER DIES.

Neil Smith, 16, died in hospital at Lindsay Thursday of injuries suffered in an accident in Horn Brothers' Woollen Mills Sept. 20. His hand and arm were badly mangled in a machine and amputation of the hand was necessary. Death was reported the result of a blood clot.

PREPARE FOR WINTER.

A portent of winter, while autumn spreads its brief and transient glory upon the landscape, was sounded in the Board of Works' direction to City Engineer Parsons last night to call for tenders for the removal of snow from the sidewalks.

PETTY THIEVING

James C. Ellis, 482 Mark street, has reported the theft of a quarter of a cord of mixed woods from his premises and also the loss of about 150 hills of potatoes carried off from his garden.

FUR COATS STOLEN

While the members of the household were temporarily absent for a short time Thursday night, sneak thieves entered the home of H. M. Collins, 469 Donegal street and stole a fur jacket and a long fur coat. The place had been ransacked and bureau drawers emptied and their contents strewn around.

NEWSPAPER BOY BROADCAST

Saturday is National Newspaper Boy Day and in honour of the day the Carrier boys of the Examiner are going to be heard over the air in a program broadcast over CHEX from nine to nine-thirty in the evening.

THROUGH STREET

Reid street from Sherbrooke to Charlotte street will be made a through street for traffic by bylaw which the Board of Works last night asked City Solicitor Huycke to prepare for the council meeting Monday night.

GRADUATES TODAY

C. J. Brady of Peterborough has graduated today as an air bomber of No. 1 Air Observer School at Malton. He was one of a large class to be given their badges.

A CONVENIENT ARREST

Pleading guilty to a charge of having been drunk on Water street Thursday night, John Crowe was fined $10 and $2.50 costs by Magistrate O. A. Langley, K.C. in police court this morning. Crowe was arrested just outside the door of the police station last night.

ATTENDING RECEPTION.

Leading Conservatives from the entire district are attending a reception to be given at Goren Hall, Port Hope, this evening in honour of Dr. the Hon. Percy Vivian, Minister of Health for Ontario. Col., the Hon. George Drew and Mrs. Drew will be guests of honour with Dr. Vivian. Harold Scott, M.P.P., and Mrs. Scott, and Gordon K. Fraser, M.P. and Mrs. Fraser are attending the reception.

HOUSING SITUATION.

Ernie Houghton, Toronto, Lions District Governor, will pay an official visit to the local club on Monday and will speak on the subject, "Post War Housing." The meeting will be held at the Kawartha Club.

A BUXOM POTATO

Joseph Ingram, 304 Pearl Aevnue, showed the Examiner today a specimen of the new variety of potatoes called "Sebago" grown by Ernest Cavano of Manvers township. It weighed two pounds two ounces.

CHILDREN'S GYM RALLY

AT THE Y.W.C.A.

Next Saturday morning at 10 o'clock. All school girls of the city are invited to the party of games and contests in the gym and swimming pool.

Senior Rally Oct. 1, 8 p.m.

British Use Bazooka

TORONTO, Oct. 1—(CP).—Brig.-Gen. E. E. MacMorland, chief of maintenance, United States Ordnance Department, revealed in an interview here today that the British army is using a modified version of the United States army's "bazooka," revolutionary infantry mortar.

Plan Small Airports

TORONTO, Oct. 1.—(CP).—C. R. Patterson, president of Aeronautics Institute of Canada, told a service club yesterday of plans underway for the postwar construction of landing strips and airports in smaller cities, towns and villages across the Dominion.

Indian Haircut

SALT LAKE CITY, Oct. 1—(AP). —Ten-year-old Laurence Wunderly plays cowboy and Indian with enthusiasm. He appeared at school with a Mohawk haircut — his head shaved clean except for a ridge running Indian-style from front to back.

$4,600,000 IS ASKED IN 5TH LOAN

Monaghan Snubs City Council Sees Minister

"Discourtesy" and "affront" were two of the terms of resentment in Alderman Gordon's strictures against North Monaghan Council's manoeuvre of consulting the Ontario Department of Municipal Affairs about an enlargement of the area of the township to be annexed by the city and ignoring the joint special committee, of which Alderman Gordon is chairman, as the digression in procedure was disclosed at last night's meeting of the finance committee with Alderman Cotton presiding.

Mayor Hamilton, trying to extenuate and put the best possible front upon the township's indirection, was verbally backed into a corner by Aldermen Gordon and Bradburn, with sundry and milder help from their associates. It was an aldermanic outburst of indignation against "those birds who have been telling their people we were going to gobble them up and they were going to be sold down the river," and in a sense they "ganged up" on Mayor Hamilton, who admitted that the special committee should have been consulted, but at the same time the city should not condemn the Township Council until they had a chance to be heard. He suggested that it might simply have been an oversight, and Alderman Gordon's reply was that he knew Bruce Johnston and Alex Archibald better than to credit them only with thoughtlessness in such matters.

Map Starts Things

"The fact is they want to get it wound up before voting time on January first," Alderman Bradburn added.

The flare-up followed City Engineer Parsons' introduction of an altered map of the area for annexation, including a 227-foot strip on the south side of Lansdowne street from the C.N.R., approximately to the south end of Western avenue and including the May's School property. This addition on the south side of No. 7 highway can be imagined as a westerly extension of the Elmwood Park property of the Ovaltine Company which reached from Park street to the Canadian National Railway to Port Hope.

Several additions are also contemplated on the northwest side of the proposed area, incorporating Dr. Preston's residences and several other properties between the north end of Western avenue and the west end of Charlotte street at the Wartime Housing community.

Went To Headquarters

It was reported that Monaghan Council held a meeting Tuesday night and passed a resolution proposing these alterations to the area to be annexed, then went up to consult A. J. B. Gray, Deputy Minister of Municipal Affairs, and were advised to pass a bylaw to that effect.

"They thought it was a better way to handle the situation, and they had no intention of putting anything over the city," Mayor Hamilton said.

Monaghan's action in this detail was still in the preliminary stage of negotiation by the two municipalities.

"If it was nothing more, it was a good deal of lack of courtesy," said Alderman Gordon, who told the committee that the more he looked over the western suburban section the more he was impressed by the extent of second-rate land and property, with a quicksand bottom, cesspools, danger of outbreak of disease, difficult conditions for the laying of sewers, and generally a rather unattractive addition to the city when the whole area was considered.

Consider Others

"If we were thinking only of our best interests we would be doing more to encourage the people over in the Claraday district who want to come into the city," Alderman Gordon said. "A number of the men over in that eastern part of the township have been talking to me about coming in. It would make up for the other part where many of the values are low."

Alderman Bradburn declared the city might as well withdraw its representatives from the joint committee if that was all the consideration it received from Monaghan. He also said that Claraday residents had spoken to him about annexation, but he did not know whether that sentiment was general among the suburban people in the eastern district south of No. 7 highway.

"I considered it an affront to the committee," Alderman Gordon said.

Alderman Dutton commented that the annexation committee, composed of several members from each council, had apparently been making progress with preliminary investigation and had done considerable work.

"It looks as if they are trying to put a muzzle to our head," Alderman Gordon said.

As to Claraday section, he said, "I am inclined to think a majority of the people in that suburb want to come into the city. I would like to see them come in, if that is their wish."

Take Steps

He recommended opposition to North Monaghan's application to the Department of Municipal Affairs. "We might well tell City Solicitor Huycke to take steps at once to get ready for any hearing, get witnesses and prepare a brief.

"And I'm not opposing the application because the main C.C.F. vote came from down there," Alderman Gordon said jestingly.

The application is to add the strip on the south side of Lansdowne street from the C.N.R. approximately to the C.P.R., west of May's School.

Alderman Dutton commented that the very least concession to courtesy was for Monaghan to have told the joint committee that they were going to Toronto.

Won't Take Rap

Behind the move, Alderman Bradburn said, seemed to be something the city had not heard of. "This thing was mentioned to me today, and when something more was to be added in confidence I said I didn't wish to hear anything of that kind."

"If we let them get away with this we would be the laughing stock of the community," Alderman Gordon stated.

Said Alderman Bradburn: "They came to us and asked for a joint committee, and it was understood that each group would report back to its own council. We agreed to that, but now they go off to Toronto to apply to the Municipal Board for an order to annex the area they have set out. If that is the attitude they are going to take, it is time the city took some stand in the matter."

Wants To Resign

Alderman Gordon said he could see no further purpose in continuing the joint committee and would resign as chairman at the meeting of the Council Monday night.

His motion to oppose the Monaghan move was seconded by Alderman Bradburn.

"Well, I'm going to move an amendment that we continue conversations with the township," Mayor Hamilton replied. "I don't see why we should throw up our hands because we don't like something they did. I don't think they intended any discourtesy to us. We can tell them we don't like what they did."

Alderman Gordon said he was in sympathy with Mayor Hamilton's proposal. "But, I don't think it is a true amendment to the motion. It is an entirely different idea, and I hope His Worship supports my motion. All I want to do is to take steps to prepare for probable hearing of their application. We should be prepared."

Aldermen Swanston and Sands, members of the joint committee, expressed themselves in sympathy with Alderman Gordon's stand.

Alderman Dutton gave his decision as chairman that the amendment was a separate motion. Both were adopted. All the aldermen voted for the Gordon preparedness move.

He Missed The Duck

PORT HOPE, Ont., Oct. 1 (CP).—Then there was the duck hunter who went out last week-end on his favorite sport, after a long week's work in the file factory here. He journeyed far and took up his stand in a likely looking spot. Lining up his sights on a winging target, he squeezed the trigger, there came a mighty roar and feathers flew — from the muzzle, not from the bird. Practical jokers had substituted feathers for shot in this nimrod's shells.

CGE Employees Win Money For Suggestions

R. C. Boulter and Sawyer White, both of the Machine Repair department of the C.G.E. were winners of the top prizes for ideas submitted to the Suggestion Committee for improvements in working methods. A total of $731 was awarded to 100 employees this week.

The highest award went to Mr. Boulter who won $120 for an idea on tool and gauge for truing up ways on lathes, which does the work in one-eighth the time it takes to do the job by hand. Sawyer White, who won $100, had an idea for a belt tightener on an Automatic Stripper in the Electrode department.

Several other employees entered worthwhile suggestions netting them fair sized rewards. T. K. Hardill of the Wire department won $50 for his improvement in lubrication of the Ross oven; G. Wall of Induction Motor Winding got $50 for improving the method of varnish treatment.

Holly Mowry of Switchgear earned $40 for a method of machining parts where 18 pieces can be milled at once; W. Maynard of Structural steel received $30 for manufacturing a spool body by welding; J. Reid of the Porcelain department won $30 for improving the glaze of porcelain and J. Hamilton of the Wire department got $20 for his suggestion of winding three coils at the same time.

There were 92 other winners who received prizes ranging form $15 to $1. The largest number of winners, 52, were given cheques for $2 each.

New Appointee

Gen. Paul Legentilhomme has been appointed new commissioner for national defence by the French Committee of Liberation, at Algiers. This decree included a provision for dividing French forces into two categories, one at the disposal of Gen. Henri Giraud and the other under the direct authority of Gen. Legentilhomme.

Million Records Are Required

Because of the needs of war which make it nearly impossible to obtain the materials which go into the manufacture of phonograph records, and because of their entertainment value to the men in the Armed services, the campaign in Peterborough and Canada for the collection of 1,000,000 used phonograph records during Salvage Week, Oct. 2 to Oct. 9, is one of great importance.

Even if the tunes are as old as the hills and the records themselves are worn, chipped or cracked, old victrola disks have an irreplacable value and one that no amount of money can supply. The materials in the records which are turned in during the drive will be used to make new records for use in Active Service camps, on ships, and in lonely outposts throughout Canada. The importance of music as a morale-builder has always been emphasized.

In Peterborough all city and county schools will serve as record depots and pick-ups for large quantities can be arranged by phoning 5712. Central collecting depot for the drive beginning today is at the Fire Hall on Aylmer street.

The campaign is being conducted by service clubs throughout the city, with Jacob Low acting as chairman of the committee and Mayor Hamilton the honorary chairman. Committee members include: Dennis Fitzgerald, Kiwanis; Arthur Cauley, Rotary; William Osborne, Kinsmen; Jack Armitage, Lions; George Moore, Y's Men's Club; Mrs. Munro, W.V.S.; Fred Cripps, Business Men's Association, and Bert Krugel, B'nai B'rith Lodge.

Obituary

ARCHIBALD STINSON JACKSON

A life-long resident of Peterborough, Archibald Stinson Jackson, died on Thursday in his 74th year. He had been in ill-health for only a short time.

Mr. Jackson, whose home was on Howden Avenue, was born in the city, the son of the late William Jackson and Jane Kennedy. He as a market gardener and for many years had gone with the Kethecum Fishing and Hunting Club as cook. A member of the Park Street Baptist Church, he had belonged to the Ancient Order of Foresters for many years.

Surviving are a brother, Andrew of Toronto, and a sister Mrs. Emily Kane of New York.

The funeral will be held on Saturday at 3 p.m. from the Comstock Funeral Home, 305 Water Street, Rev. J. H. Sutcliffe of Murray Street Baptist Church officiating. Interment will be at Little Lake Cemetery.

Good Neighbors Total $742 For War Victims

To get away to a good start is something which ensures a better chance of making a good finish, and so it is pleasing to be able to state, that having finished and sent over another donation of £500 to the Lord Mayor of London, the Peterborough and District British War Victims' Fund has gotten away to a good start towards the next contribution which will be of special nature, for the fund will endeavor to duplicate last year's achievement by sending a special double donation for the festive season of Christmas, besides endeavoring to send the same special amount of £500 to give the children whose homes have been wrecked an opportunity to celebrate in a way they otherwise would not be able, unless funds are sent to promote them with the means of so doing.

The Good Neighbor group headed by Mrs. W. Townsley and Mrs. P. Kitchen who live beside each other on Ware street, have done such a splendid job in raising money for the fund, that it would seem an excellent omen of good fortune that their latest contribution should be the one to set ball rolling towards this special objective, this time in an amount of $47.00, which now gives them a total of $742.05, a wonderful achievement for a group of women who hold weekly house parties on behalf of the fund, and with three-quarters of the journey covered, it would not seem too over optimistic to feel that in the not too distant future they will reach the four figure mark in help thus given.

This latest contribution came from parties held at the homes of Mrs. W. Reynolds, Albert street, Mrs. A. Williams on Ware street, Mrs. V. Hill, Gladstone avenue, Mrs. V. Davidson of McDonnel street and Mrs. G. Thompson of Aylmer street, each of whom did a full share in the raising of this particular gift by making their homes available for the holding of these weekly social events.

Through C. A. Putnam, manager of the Royal Bank of Hastings, and fund representative in that place, comes a donation of $5.00 from Iden Bonds, Sr., which is also included in today's list.

Lord Mayor Makes Plea

At the end of July, the secretary of the fund wrote to the Lord Mayor of London, requesting information as to the continuance of the fund and its objectives, together with what might be intended or planned for the Christmas season. The following quotations are taken verbatum from a reply which has just come to hand.

"I wish your people could see for themselves the way in which prompt and generous help has been given to thousands of men, women and children, who have suffered so severely, yet so bravely, as a result of the heavy air attacks by the enemy. They would know how much their gifts have meant to these people and what new hope and inspiration they have brought to those who have suffered the loss of their loved ones and the destruction of their homes.

It is true that there have not been many raids on London in recent times, but round the North-East coast and over the Southern and South-Eastern counties, many raids take place causing considerable loss of life and extensive destruction of property. These towns and villages require funds for relief; only this morning I have a letter from the Mayor of Bournemouth speaking of many and heavy claims on our fund as a result of recent raids.

With regard to Christmas cheer, it is certain there will be requests from bombed areas and from districts to which large numbers of children have been evacuated, for help to provide Christmas parties and it is hoped our friends overseas will come again to our help. I hope therefore, to continue to receive your sympathy and support."

The secretary of the fund feels that all interested can hardly fail to continue to give their support to this humanitarian work in the face of this earnest plea from the Lord Mayor, and will heartily endorse the sending of further help, and do their best to duplicate the gifts that were sent over last year at Christmastide.

Saturday's Market

Two Girl Guides, Patsy Moore and Ada Allbrook, will be on hand at the regular stall this Saturday, when tickets will be available for a draw on a silver-pyrex dish donated by Warne's Jewellery Store, and Annie Blackburn will be in charge of the sale of tickets for a draw on a pair of rabbits, value $12.00, donated by William Welch, which will be on display on the open market to help the fund along.

Previously acknowledged	$63,145.39
The Good Neighbor Group per Mrs. W. Townsley and Mrs. P. Kitchen....	47.00
Mr. Iden Bonds, Sr., Hastings, per C. A. Putnam..	5.00
Total to date	$63,197.39

War—25 Years Ago

By The Canadian Press

OCT. 1, 1918—Ferocious fighting took place in the St. Quentin-Cambrai area as the French captured St. Quentin and the British and Canadians surrounded Cambrai; Crevecouer, Rumilly, Levergies and Joncour were occupied by the British. In Palestine the British entered Damascus.

Judge Sentences Young Man To Two Years

Pleading guilty to four charges of indecently assaulting young boys, Earl Barrie, 42, Rubidge street, was sentenced by His Honor Judge S. L. Smoke in the county judge's criminal court Thursday afternoon to two years in the Kingston Penitentiary on each count, the sentences to run concurrently.

In imposing sentence Judge Smoke said that he hoped that the sentence he was about to pronounce, while he considered it light under the circumstances, might be a lesson to others.

"This is a very serious offence," he told Barrie. "The maximum penalty is ten years imprisonment plus whipping. It is not a case for suspended sentence. I had intended to sentence you to a fairly long term but I am taking into consideration the plea of your counsel and that you are suffering from a physical defect that may have had something to do with your actions."

Ready For Operation

John A. Bradshaw who appeared for the accused called Dr. D. W. Clark and Fred Stanworth of Toronto, an uncle by marriage of Barrie's to give character evidence.

Defence counsel suggested suspended sentence, stating that he had been assured by a Toronto psychiatrist, Dr. McLarty, who had examined the accused a week ago that he was sufering from a severe rupture that should be operated on and in addition there was a treatment for the accused's weakness that had given good results. Barrie, he said, was prepared to undergo treatment immediately if he were given suspended sentence. Defence counsel suggested that Judge Smoke might wish to ask some questions of Dr. McLarty who was present in the court.

"The only question I would be interested in asking him is whether or not this treatment could be given while the accused was in an institution," replied Judge Smoke.

Crown Attorney V. J. McElderry, K.C. said that he could not consent to suspended sentence. When that had first been discussed, he said, only one charge had been laid against the accused.

Police Warn Riders To Park Along Curb

Chief Constable Sam. Newhall has sounded a note of warning to bicyclists that they must stop riding their wheels on the sidewalks and parking them against plate-glass windows and in doorways in the business section.

"I had to caution a number of riders," he said. "They would come along the street, wheel in on to the sidewalk, without any regard to the discomfort they caused pedestrians and then stand their machines up against store fronts. They will have to understand that bicycles must be kept off the sidewalks and parked alongside the curbs. If they persist in putting them elsewhere I will have all the bicycles found against store fronts brought into the station and the owners will have to do some explaining."

Objective Set For Peterboro In Victory Loan

The objective of the Fifth Victory Loan in Peterborough, will be $4,600,000 it was announced to-day by Gordon Matthews, chairman of the National War Finance Committee. While the objective of this new loan, which opens on October 18, is about $80,000 less than the total of the subscriptions of the Fourth Victory loan held last spring, it is $250,000 higher than the objective set for that loan.

The chairman in announcing the objective said that in the last loan the General Canvass and Employees' Section subscribed $3,015,000; this time the two divisions are being asked for $3,100,000 while the Special Names Section is being asked for $1,500,000 the same as in the Fourth Loan.

Organization for the loan is rapidly nearing completion, Mr. Matthews sad, and it is hoped to be able to announce the committees within a day or two. The organizers have been at work for a couple of weeks and their personnel remains the same with A. G. Walwyn, general organizer; E. W. Simpson, public relations; W. A. Reid and A. L. Stedham, payroll savings.

The actual objectives for the townships and villages in the county have not as yet approved, but the total will in all probability be around $650,000 or about $50,000 more than the Fourth Victory Loan subscription. The Payroll Savings section has not approved of its objective or what the various companies will be assigned but this is expected early in the week, Mr. Matthews intimated.

October 15 Set For Dogs To Run

Purchase of overcoats for six additional recruits of the A.R.P. auxiliary police was authorized by the finance committee of the council last night with the stipulation that this must be the limit of winter apparel for that volunteer unit.

Mayor Hamilton told the committee he was reporting the request from Constable Archie Menzies, head of the A.R.P. auxiliary for whom 40 overcoats were bought last winter. The men, including the six newcomers, buy their own uniforms.

"Forty ought to be enough for a city this size," said Alderman Gordon.

"They have done some work when necessary, and have kept up their drilling," Mayor Hamilton explained.

"They have done so well that I don't think they should increase their number," Alderman Gordon commented.

"I am just telling their story. It is up to the committee to decide what you wish to do," Mayor Hamilton added.

The purchasing motion was proposed by Alderman Dutton and seconded by Alderman Swanston.

October 15 Deadline

Alderman Cotton, chairman, turned the discussion to requests from dog owners to suspend the activity of the official catcher. These citizens have been asking that the dogs be let run at large again until Spring.

"And others don't want them on the streets," said Alderman Gordon. "Half a dozen of them were around my lawn this evening. They come from all the way up to Elm street."

Two terminating dates were mentioned, October 1 and November 1. "We might compromise on October 15," Alderman Gordon suggested, and that arrangement was accepted.

RABBIT EXPORT BANNED

The export of rabbits from Eire has been banned.

British Israel Lecture

"Look, Ye Blind!"

By

MRS. G. E. ALTREE COLEY
Of Victoria, B.C.

PARAGON HALL

Friday, October 1st

8.15 P.M.

7-Year-Old Boy Blamed For Drowning Shoves Chum Into Water, Impedes Rescue

TORONTO, Oct. 1.— (CP).— A seven-year-old boy is to appear in juvenile court to-day on a delinquency charge arising from the death by drowning of four-year-old Norman Ryan.

The child's body was recovered last night from 30 feet of water in a turning basin near his home. Police said they had been informed that seven-year-old boy picked Norman up and threw him into the water from a sea wall after he had been invited to the waterfront by three other boys.

According to stories told police, an eight-year-old and a six-year-old boy tried to rescue the Ryan child and succeeded in reaching his hands. But, police were informed, they were forced to relax the holds when the seven-year-old boy threw stones at them.

"Norman came home from school and was playing in the backyard, when other boys coaxed him away," said Mrs. Ryan, whose husband is serving overseas with the Royal Canadian Army Service Corps.

Efforts at artificial respiration were unsuccessful.

ICE

We can supply. We do not promise delivery, but do promise to do our utmost. There is no necessity for importation. This applies to domestic as well as wholesale. There was only the odd day that we ran low and that was when the demand was exceedingly heavy. You may have to call for it and we promise our customary courtesy.

Sanitary Ice and Fuel Supply

PHONE 3700

Soldier's Wife Killed In Crash Near Hamilton

HAMILTON, Oct. 1 — (CP). — Mrs. Annie Heatley, 31-year-old wife of Corp. Alfred Edward Heatley, now overseas with the Canadian Army, was killed in an automobile accident on No. 20 Highay near here early to-day.

Sgmn. Patrick Nash of the Canadian Army Trades School here, driver of the car in which Mrs. Heatley was riding, was arrested and charged with reckless and careless driving. He was remanded for a week when he appeared later in the day before Magistrate H. A. Burbidge.

In collision with another car, Nash's machine was thrown into a ditch. Mrs. Heatley was found lying beside the machine. Other occupants of both cars involved in the mishap escaped injury.

Besides her husband, Mrs. Heatley is survived by four children.

A Billion Feet Of Lumber Needed

MONCTON, N.B., Oct. 1 (CP).—A quota of 1,000,000,000 feet of lumber has been set as Canada's objective for exportation to Britain, A. H. Williamson, federal timber controller, told the Maritime Lumber Bureau yesterday.

It is hoped Maritime operators will be able to produce 200,000,000 feet, he said.

Cyril David, United Kingdom timber controller, declared Britain urgently needs lumber for essential war work. Ocean transportation will be provided if operators can produce the lumber, he said. Mrs. Williamson expressed opinion that the labor situation will be improved before long.

Second Trip Across

Mrs. A. Williams, 305 Townsend Street, has received word that her son, Lieut. F. Williams, of the Stormont, Dundas and Glengarry Highlanders, has arrived safely in England for the second time. He was formerly employed at the C.G.E.

Quick Relief From

RHEUMATIC PAIN

Hundreds of Canadians suffering from the tortures of rheumatism, sciatica, lumbago, neuralgia and neuritis are happy over their discovery of Ru-Ma, for they have, at long last, found a reliable, fast acting formula which quickly relieves those exhausting muscular pains and aching joints. If you want to again feel happy and contented in being free from rheumatic pains so you can work in comfort and sleep in peace be wise and try Ru-Ma to-day under our promise of "money back" if it fails to help you. Ask at Tamblyn's or any drug store to-day for Ru-Ma.—(Advt.)

One of the great privileges you enjoy is the right to be informed . . . the right to know what is going on.

As a Canadian citizen you demand to know what your government is doing. In time of war you demand to know about all actions in which Canadian forces participate, and you have a right to all such information, so long as it does not forewarn or give advantage to the enemy.

You demand facts—uncolored by interpretation of any kind—and for those facts you look to your daily newspaper.

So you welcome the arrival of your newspaper carrier. You recognize the valuable service your newspaper carrier performs for you throughout the year.

YOUR EXAMINER CARRIER

. . . is a Symbol of a Free Press . . .
Essential to the Cause of Freedom

Writing Home From Aleutians

Corporal Ross Armstrong of Peterborough, with the R.C.A.F. in the Aleutians, writes a letter home. Sending and receiving mail, particularly the latter, plays a major part in the life of R.C.A.F. personnel in the remote Aleutians.
(R.C.A.F. Photo)

Jolliffe Claims Profits Increase

TECUMSEH, Ont., Oct. 1 (CP).—E. B. Jolliffe, Ontario C.C.F. leader, said in an address here last night that only under social ownership and social control can employment be found for Canada's 2,500,000 workers when they return from the services and leave war plants after the war.

Mr. Jolliffe spoke at a dinner in honor of A. Nelson Alles, member of the Ontario Legislature for Essex North. He attacked Prime Minister Mackenzie King and the Dominion government's wartime administration and criticized Premier George Drew of Ontario for delay in implementing campaign promises.

"Prime Minister King has told us there is no profiteering in this war, but taxes or no taxes, profits are being made and on a much bigger scale than before this war," he said.

"According to the Bank of Canada's statistical summary for October and November of last year, which includes all companies with assets of more than $500,000, the true picture is this: In 1938, the last full year of peace, these companies made net profits, before providing for taxes, of $320,000,000, and in 1941 they made $668,000,000. The war more than doubled their net profits."

Even after paying their taxes these companies made "far bigger profits" as a result of the war, Mr. Jolliffe said. In 1938 their profits, after taxes, were $264,000,000 and in 1941 they were $373,000,000.

"That increase did not come out of thin air," the Ontario Opposition Leader said. "It came out of the taxpayer's pockets.

"But the biggest and most outrageous profit is concealed. It does not appear as income at all. By the simple device of accelerated depreciation, great corporations are increasing their capital, their assets, by hundreds of millions, all at the expense of the public.

"They are profiteering on capital and what they are making on that makes the profiteers of the last war look like pikers."

Officer Foils Creamery Robbery

TORONTO, Oct. 1 — (CP). — A fusilade of shots fired by the town constable failed to halt thieves who early to-day were surprised while attempting to blow open a large safe in the Schomberg creamery. Schomberg is 15 miles north of Toronto.

Notified that the creamery had been entered Constable Gus Farquhar arrived in time to see three men getting into a car, the motor of which had been speeded by a fourth as a warning signal.

A panel truck, stolen at Cookstown, was found near the creamery this morning. Police believed the men used the two vehicles, the truck and the car in which they made their getaway.

Leaving behind several hundred dollars in the safe, the thieves escaped with only a quantity of butter ration coupons which they found in a desk drawer.

Dies In Ice-Box

WARREN, O., Oct. 1 — (AP).—A three-day search for seven-year-old Lewis Davis ended last night when the boy was found dead in a small icebox in the attic of the home of his parents, Mr. and Mrs. Frank B. Davis. Coroner J. C. Henshaw reported the boy had removed one shoe and apparently had used it to rap on the door in hope of calling attention to his plight. He said he believed death was accidental.

PRAIRIE DOGS DYING

HELENA, Mont. — (CP). — A disease, the nature of which is still undetermined, is killing the prairie dogs of eastern Montana. Dr. W. J. Butler, state veterinarian, said the rodents are dying by the thousands and the condition is so bad he has been unable to find a live prairie dog with which to conduct experiments.

Heads Committee

Norman C. Urquhart who has been named chairman of a committee of eight mining authorities to inquire into the "administration, development and maintenance" of Ontario's mines, and into stimulation of prospecting and financing of the mines. The appointment was made by the government.

Nazis Claim Britons Number 1 Enemy

By EDWIN SHANKE
Associated Press Staff Writer

STOCKHOLM—(AP).—The Nazis still look upon Britain as their No. 1 enemy. Their biggest nightmare is industrial production in the United States, and their attitude towards Russia is complicated; strong cross-currents are sweeping among top Nazis for and against a new pact with the Soviet.

These are the conclusions of Swedish Journalist Arvid Fredborg in his book, "Beind the Steel Wall." He has just spent two years in Germany as correspondent for the Conservative Stockholm newspaper Svenska Dagbladet.

Fredborg maintains that Germany hasn't a single friend among the nations of the world, that the Nazi is hated deeply even by his allies, and that the Third Reich is isolated politically because of its utter political unreliability and frequent lack of tact in dealing with smaller States.

Developing this line, Fredborg says, in general:

The question of the United States strikes a highly sensitive note among the Germans, most of whom sympathize with this democratic nation mainly because it has become the home of millions of German immigrants. They also remember the American share in the last war.

For several years the Nazi propaganda line has been to minimize the power of America, and Berlin is ironical about "the madness of the figures." They claim American industries are not even coming close to figures mentioned by President Roosevelt.

Plan Backfired

The campaign of Propaganda Minister Goebbels in this connection reached a peak in 1942, but, it seems, his frantic efforts failed to convince his people that the United States is weak and rotten morally. The foreign press, however, had to go on listening to interpretations of President Roosevelt by the Nazi press chief, Dr. Schmidt.

Schmidt, in the autumn of 1942, committed a blunder which for months was a live topic in international circles in Berlin. He invited to his press conference, Dr. Hans Thomsen, former German charge d'affaires at Washington and now minister to Stockholm. To the surprise of everyone present, Thomsen refuted the picture Schmidt had painted of America.

Other Nazi propaganda stunts backfired after the fall of Crete.

Field Marshal Erwin Rommel had made a big impression on foreign correspondents when, in an interview in the presence of Goebbels, he said the British were cowards and fought in a mean way. Rommel said in plain words the British had been beaten and the Germans would conquer Egypt.

A week later the propaganda ministry was hit by a veritable thunderstroke. Capt. von der Heydte, who had been in on the Crete campaign, talked about the experiences of parachute troops. He had come directly to the ministry without stopping to receive instructions on what to say.

Tough Fighters

"The Tommies are the hardest and most courageous enemies we Germans have met," the captain said. "The British stormed forward against my battalion's positions 17 times. The 18th would have forced us to put down our weapons. Our ammunition was gone, but they didn't come an 18th time."

At the bottom of his heart, the average German feels Britain always will win the last battle. Also he instinctively admires Britons. The Nazis know this. They do their best to counteract it with propaganda. The campaign against Britain has outdone even that waged against the Jews.

The Germans know little of what is taking place in England. The British people seem to be far better informed on conditions in Germany. The British secret service has been known to spin the entire German nation in its web. After the war we may learn how high-ranking Nazis had worked for Britain for years.

As for Russia, by the end of the autumn of 1942 everyone was scared that the Nazis might capitulate to Stalin. This alternative it must be admitted, has not been entirely eliminated.

Some high officers, following the line of Gen. von Seeckt, want Germany to work for a coalition between the great continental powers. Within the German army though, the general conception is that Germany must defend herself to the utmost in the east and could think of capitulating only to the western powers.

R.A.F. Hudson Patrols Greenland's Ice Fields

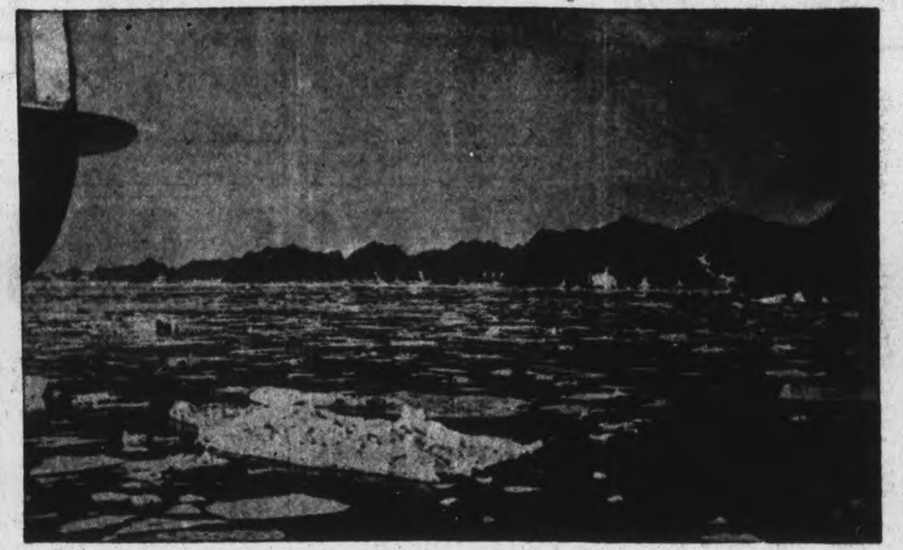

This picture was taken from an R.A.F. coastal command Hudson on patrol off the grim coast of Greenland. Besides hunting and attacking U-boats these coastal command aircraft keep the north Atlantic shipping lanes open by maintaining a constant menace the northerly routes, thus allowing watch on the ice floes and icebergs which the ships to plot a safe course.

Man's Toughest Flying Weather Is In Aleutians

By PILOT OFFICER DAVID GRIFFIN
R.C.A.F. Public Relations Officer

AN ADVANCE R.C.A.F. BASE IN THE ALEUTIANS — This is the world's strangest war zone and Canadians serving here, are further from their home than if they were in Africa. Nothing has a familiar look.

You start with terrain and the weather. The Aleutian islands were formed, countless ages ago, by volcanic upheavals. Some tremendous convulsion of nature created this string of dots in the North West Pacific. There was fire and fury from away down deep in the earth as new mountains exploded above the surface of the bitter Bering Sea. The land that was tossed up above the surface of the waters was covered with volcanic ash. Dig as deep as you can here and you are still digging in volcanic ash. It's dark grey in colour, feels sandy and nothing grows in it. Over this volcanic ash is a thin layer of humus — maybe six inches in depth. It is made up of rooted vegetation. How the vegetation gained a foothold in the first place is a miracle. Each new growing season means more humus, for the new growth will die and rot. Maybe in a thousand years these islands will be worth something if the process continues. Just now they are important only because they are strategic.

There will be a great stretch of flat land that looks like a meadow. For no reason at all, it will be cut suddenly by a deep gulley. The gulley started out as a great yawning crack in the ground, maybe a few thousand years ago. Erosion has rounded off the jags, and the grass on this is green, but you can see the pattern.

Three or four miles away a snow capped peak rises abruptly out of the flatland. Long ago it spat fire and lava and ash. Now it smokes occasionally, and the R.C.A.F. boys may take a day off to look into its crater. A corporal from the pleasant rolling farm land of Southern Ontario stands on the rim of the crater, and shakes his head. He's a long way from Southern Ontario, this corporal. He joined up to go and serve somewhere in Europe, perhaps. He had visions of grim, war time London, and the English countryside. So here he is, 6,000 miles from home, serving in a land that might be the other side of the moon.

It's silent, except when the wind howls and the planes come over. You notice the silence at first, but after a week or so, it becomes so normal that your ears begin to pick up sounds that you didn't hear at first. You can hear things a long way off.

Now for the biggest feature of the Aleutian scene. That's the fog. It isn't fog such as any one in any other part of the world can conceive. It's actually cloud.

The clouds just come down and touch the earth. They are there nearly all the time, in the most unreasonable quantities. And they do some of the queerest tricks. Then miles away there may be clear weather, while where you are stationed, the clouds may be so low that you can reach up and touch them. There they are, trailing long skirts to within six feet of the ground.

The ceiling may vary anything from one foot to 4,000 feet, but usually it's not 4,000 feet.

They have a way of describing the average weather up here. "So low the gulls are walking," they'll tell you.

Here's an example of what it can be like: Couple of days before this writing, the flying control officer a few miles from here, 'phoned the commanding officer here and wanted to know if any patrols were being flown.

"Can't" said the R.C.A.F. man. "We're socked in."

"It's clear as a bell," said the control officer.

"O.K." said the R.C.A.F. man, "You come on up and fly them—if you can get a jeep through the fog."

His challenge was not accepted. That makes it just about the toughest kind of flying country known to man. You could crash into one of those sudden peaks, if you were a little bit off your course. You might not see the field below you when you tried to come down. It takes a lot of care just to stay alive.

There was the Canadian who flew a straffing mission over Kiska. He happily plastered the Japs with the bombs he carried, and gave them a rousing overture on his heavy machine guns. They replied by filling the sky with flak in the immediate vicinity of his plane. The Japs on Kiska have plenty of ack-ack. It isn't the healthiest place in the world to be.

When he got back to his base there was a newspaperman waiting—one of the very few civilians who ever got in here. The newspaperman was looking for a thrilling story, so he asked this pilot, "What were you thinking about when you were over Kiska, hammering the Japs?" Replied the pilot: "I was thinking, 'When I get back, will I be able to land?' "

Films Helping Free Oppressed

TORONTO, Oct. 1 —The motion picture industry will play an important part in the mental rehabilitation of Nazi-conquered countries, as well as Germany and Italy, it was stated yesterday by Charles Francis Coe, vice-president, Motion Picture Producers and Distributors of America Inc.

This work is already under way in Italy, he said. When the Anglo-American fighting troops first landed on the Continent, divisional groups of motion picture technicians also jumped from the landing barges with tins of film tucked under their arms; as the European invasion progresses, oppressed peoples will be delivered messages via the screen, and the enemy countries will be shown that law and order is the will of the democracies.

Mr. Coe spoke to nearly 600 people, some 300 of these representing the Canadian film industry, at a luncheon in the Royal York Hotel sponsored by the Advertising and Sales Club.

In outlining the contributions made by the industry to the war effort, the speaker stated that every available travelogue film had been turned over to the military authorities of the United Nations and had proved invaluable in planning landing operations and other forms of strategy. When millions of youngsters had to be trained for new types of fighting or industry, Governments in the United States and Canada had called upon the film makers and not a dollar of profit for these instruction pictures had been taken by the film producers, said Mr. Coe.

He also pointed out that the industry in both countries had contributed immeasurably to the success of bond campaigns and salvage drives; that the screen stars had given much of their time to the creating of morale at army centres and that many of them were coming from Hollywood to devote their efforts to the success of the forthcoming fifth Canadian war loan.

Liquor Stores Open

TORONTO, Oct. 1 (CP). — Individual liquor, beer and wine quotas in Ontario will not be changed in October although supplies are low, A. St. Clair Gordon, chairman of the Ontario Liquor Control Board, said yesterday. He denied reports liquor stores would be closed.

ALIENS NOT EXEMPT

Nationals of Bulgaria, Finland, Hungary, Rumania, Japan and Siam residents in Britain are liable for industrial registration it was announced.

Farmer Wants 20 Cts. Pound For His Hogs

TORONTO, Oct. 1 — (CP) — Agreements between Canada and Great Britain on bacon price now being renewed must give the farmer 20 cents a pound, Harry Wilson, of Charing Cross, told the Ontario Agricultural Commission probing farmers' problems at the Provincial Parliament Buildings to-day.

The farmer must also have subsidies by both the Ontario and the Federal Governments on feed grain from the West continued until the close of navigation, Mr. Wilson said, or he will not go ahead with hog breeding.

Present price of 16¾ cents for bacon is not sufficient, he said, adding that while the feed grain subsidies on Western grains are "nice gestures, we must have some advance in price or we can't do the job."

A committee composed of M. C. Allen, Hyslop, and W. C. Brechin, Freeman, was appointed to petition both Governments to continue these subsidies until navigation closes, the Federal subsidy of $1.80 a ton ending to-day.

R. J. Scott, Belgrave, representing the grain growers, criticized the Federal Government's $1.12 ceiling on Ontario wheat compared with the Western ceiling of $1.25.

Harold Huffman, Blenheim, declared breakfast food manufacturers are willing to pay above the ceiling price, providing the retail price is not affected, but are prevented giving the farmer the better price because of the ceiling.

"The farmer is entitled to a rise in price right now," Mr. Wilson said.

Minister of Agriculture T. L. Kennedy told the commission they have complete control of their inquiries and the Government would do all possible to implement their recommendations.

9 Polio Cases Found Victims All Children

BELLEVILLE, Oct. 1 — (CP). — R. F. McInnes, president of the Victorian Order of Nurses, today reported there now are nine positive cases of infantile paralysis in Trenton and several other patients under survey.

It is understood all cases are children and several have been sent to Toronto for treatment or observation.

McInnes said nurses sent to Belleville and Trenton districts from the Ontario Department of Health are working in conjunction with the V.O.N. and public school nurses.

Ontario Government sanitary engineers have been asked to make a survey of the area.

RATIONS RAISE MONEY

MALDEN, Eng. — (CP). —Wardens in this Surrey village collected a spoonful of tea and another of sugar from every house in the area, and the novel idea provided more than 1,000 cups of tea which sold at a shilling each at a fete in aid of the Red Cross. More than $6,000 was raised.

Silverwood's Safe Milk

Health and energy for war workers.

143

CONSUMER'S RATION COUPON CALENDAR — OCTOBER

COUPON VALUES
SUGAR - 1 pound
TEA - 2 ounces
COFFEE - ½ pound
BUTTER - ½ pound

SUN	MON	TUES	WED	THURSDAY	FRI	SAT
Preserves Coupons D4 and D5 become valid September 30.					1	2
3	4	5	6	7 Meat Coupons 20 Are Valid	8	9
10	11	12	13	14 Sugar Coupons 17, 18; Tea-Coffee Coupons 18, 19; Butter Coupons 32, 33; Meat Coupons 21 Are Valid	15	16
17	18	19	20	21 Meat Coupons 22 Are Valid	22	23
24	25	26	27	28 Butter Coupons 34, 35; Meat Coupons 23 Are Valid	29	30
31 Butter Coupons 28, 29, 30, 31, 32, 33 Expire. Meat Coupons 17, 18, 19, 20, 21 Expire.				All Canning Sugar Coupons Are Valid Until Further Notice.		

Plan for a Good Morning

TOMORROW morning enjoy a bowlful of crisp, delicious Grape-Nuts Flakes. That's a grand plan for a good-natured morning every day.

Grape-Nuts Flakes have a malty-rich, sweet-as-a-nut flavor that starts you off with a great big smile! And their good nourishment keeps you grinning. These days you *need* the carbohydrates and proteins, iron and phosphorus, and other food essentials found in Grape-Nuts Flakes.

Order from your grocer. There are two sizes of the red and white package—regular size and giant economy size.

Grape-Nuts FLAKES

GF53 A Product of General Foods

3 Good Reasons For Buying Your Furniture at COMSTOCK'S

1 *Peterborough's largest furniture stock gives you widest choice.*

2 *Smart, authentic styling by leading makers .... you can buy any Comstock furniture with confidence.*

3 *Money-saving prices plus easy terms in accordance with Wartime Prices and Trades Board regulations.*

BEDROOM SUITE COMPLETE WITH SPRING AND MATTRESS

This is a lovely walnut finished suite with a drop centre vanity and large mirror, roomy chest of drawers, full size bed, and bench attractively styled with a back rest.

Included also is a wood frame spring of Sagless construction and a well filled cotton mattress covered in a floral ticking.

95.45

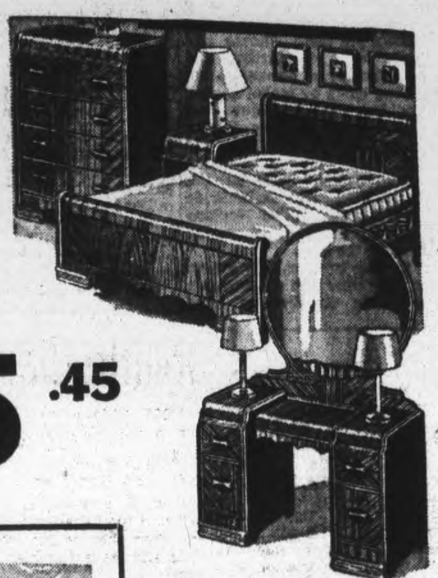

SATIN
Chesterfield CUSHIONS
2.75
New patterns in a choice of colors and designs.

MAGAZINE RACKS
3.99
Handy, easy-to-carry magazine racks with divided compartments.

Large Size HASSOCKS
4.95
Popular sized Hassocks in choice range of colours and shapes.

CRYSTAL
PIN-UP LAMPS
5.50
Complete with pleated shades.

Modern Wall Brackets
4.50 Pr.
Richly finished brackets in natural and walnut or all walnut.

BRITISH PLATE
BATHROOM MIRRORS
4.95
These give a true reflection and are finished with a chrome frame.

PLASTIC
BED LAMPS
2.99
Useful Lamps in rose, blue, ivory or walnut.

A Chesterfield Suite By Day .... A Comfortable Bed At Night

3-Piece Chesterfield Bed Suite

159.50

Bed Chesterfield is entirely spring-filled and is soft and comfortable. Suite is in a square arm modern style with heavy carved woodwork, and is covered in a wine and green repp.

SPRING-FILLED STUDIO COUCHES WITH WARDROBE

Can be used as a double or single bed. Covered in a choice of durable covers. **49.50**

3-Piece Kroehler Chesterfield Suite

119.50

A new design in a neat modern style with shaped arm panels. Covered in a hard wearing striped cover in rust, with green chair.

ODD DRESSERS
14.95
Ideal for a small room. 3 good sized drawers and swing-mirror.

COFFEE TABLE
9.50
Plainly styled with highly figured burl walnut tops.

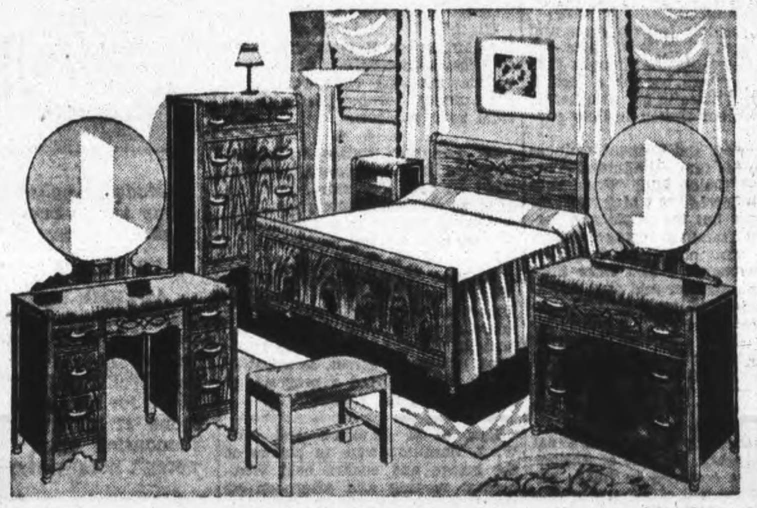

Genuine Walnut Bedroom Suite

A modern design with attractive drawer handles. Bed, chest, vanity and bench, smoothly finished with waterfall tops of finely grained walnut. **89.50**

WALNUT DINETTE SUITE

A combination china cabinet and buffet, with an extension table and 4 chairs, with blue leatherette slip seats. Complete. the suite ....6 pieces **89.50**

6-Piece Breakfast Room Suite

A sturdily built suite finished in a glossy natural colour, with red or green decoration. 4 well-braced chairs, extension table, and divided buffet **55.00**

WALNUT TEA CARTS
45.00
No-mar finished carts with burl walnut tops.

BABY BATHINETTES
12.95
A folding baby bath and work table.

FOLDING CARD TABLES
3.50
Useful table with folding legs.

ASH STANDS
3.95
Modern designs in contrasting wood. Removable glass tray.

OCCASIONAL CHAIRS
9.95
Walnut finished frames covered in a wide choice of patterns.

FLOOR LAMP SHADES
3.95
Tailored silk shades in light colours.

TABLE LAMPS
5.95
Complete with shades.

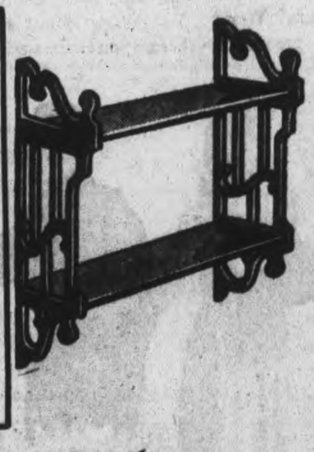

SOLID WALNUT WALL BRACKETS
Walnut wall brackets with fretwork ends.. **5.95**

SPECIAL VALUE MATTRESSES

Well filled layer felt mattresses deeply tufted and covered in an assortment of colours and patterns. Standard sizes **10.95**

CEDAR LINED CHEST

29.95

Roomy chest with 3¼" cedar lining. Richly figured walnut front. This chest has a handy drawer in the bottom.

COMSTOCK'S

300 GEORGE ST. JUST SOUTH OF THE CAPITOL THEATRE

'Open House' at Y.W.C.A. Begins Year's Activity

About 100 guests were present at the Y.W.C.A. on Thursday evening to attend the first night of "Open House" which is being held Thursday and Friday of this week to mark the opening of the season. "Y" members showed new-comers to the city over the building, and introduced them to members, and various demonstrations and entertainments were given.

In the big gymnasium, Miss Caroline Littlefield, physical director, directed members of the gym classes in a demonstration of gym activities, which included Danish fundamental exercises and relaxation exercises by members of the senior gym, displays of acrobatics by Ruth Choate and Lois McBride and Marilyn and Rosalyn McInroy; a demonstration on the flying rings by Mabel Brown, Ethel Hopkins, Phyllis Perdue and Ruth Choate; and archery display by Hilda De Wolfe, Betty White and Kay Hales; and basketball by Helen Miller, Jean Castle, Beryl Dobbin, and Janet Collins. Mrs. F. McBride was at the piano. Ethel Hopkins gave a display of fancy swimming and diving in the pool.

Later in the evening, the guests took part in games and a sing-song, under the able direction of Miss Roberta Keefer, new girls' work secretary. A skit was presented by members of the Thursday Supper Club, the '38 and '41 Clubs and members of the Girls' Council, showing the aim and purpose of the Mrs. Winston Churchill Fund for British servicewomen.

Refreshments were served in the green room, where Mrs. T. Barrie and Mrs. H. Foote presided over a beautifully laid table, and coffee and sandwiches, in generous abundance, were served by members of the board and "Y" members.

Fashions

BECOMING CLASSIC

Trim as a pin...a good all around style is this go-everywhere shirt-waister with pointed yokeline, nicely fitted waist and narrow collar. Pattern 9529 takes to any fabric, slips on with ease, makes friends with the ironing board. Have it in a small-print rayon, or wool mixture.

Pattern 9529 may be ordered in women's sizes 32, 34, 36, 38, 40, 42, 44, 46. Size 36 requires 3⅜ yards 39-inch fabric.

Pattern Number ....

Size ....

My Name ....

....

Address ....

I enclosed 20c for postage

TO EASE MISERY OF CHILD'S COLD RUB ON VICKS VAPORUB

Y. W. C. A.
OPEN HOUSE AND SOCIAL EVENING
TO-NIGHT
8 P.M.
Registration, Gymnasium Classes, Junior Rally, Saturday 10 a.m.

Mrs. Addyman Addresses W.C.T.U. Meeting

Mrs. H. L Roberts was hostess to the members of the W.C.T.U. Thursday afternoon at the George Street parsonage when thirty-five ladies rallied for the first fall meeting.

Miss E. Might presided over the meeting where the theme "Peace and International Relations" was discussed.

The scripture lesson was read by Mrs. Fanning and Mrs. H. Alton led in prayer. Hymns in keeping with the topic were sung with Mrs. Routley as pianist.

Also in keeping with the theme were the two readings "The Fool," and "England 1941," contributed by Mrs. W. McLaren.

The report of the Provincial W.C.T.U. convention now in session at Kitchener will be given at the next meeting by Mrs. W. W. Yale of Lakefield. The violin solo by Mrs. Percy Hooper accompanied at the piano by Mrs. C. Renaud was a delightful variation.

In her splendid talk on Peace and International Relations, Mrs. W. Addyman stressed the thought that before peace can become a fact, it must find a place in our own hearts and homes, our church and our government.

Lin Yutang, the eminent Chinese author in his farewell address to his American friends said: "Friendship cannot be forced by high pressure propaganda but by simple and human understanding among common people." This philosophy has been taught through the ages since Socrates. The speaker said that unless we educate and train ourselves to understand other peoples, and religions, we shall find that humanity will go into reverse, for all racial wars are the product of misunderstanding and intolerance.

She declared that the First World War was not in vain for out of it arose a League of Nations and a real desire for peace. League of Nations work is not confined to rulers but rather to the will of all people who hope to live at peace with all mankind.

She traced the aftermath of the First Great War with its years of unemployment and depression and urged the women to begin now to plan and study against a repetition of such errors, saying that if billions can be spent in destruction, then the people can surely spend as much in construction. The speaker gave a brief resume of the advance of Social Security both in England and in Canada. In conclusion she challenged the women to function in behalf of peace by definite action rather than by lip service.

Thanks to their hostess the speaker, and to all who assisted in making the meeting a success, were expressed by Mrs. H. T. Rehill.

The benediction pronounced by Rev. H. L. Roberts concluded the program.

Havelock Man Married In B.C.

HAVELOCK, Oct. 1—(ENS)—A wedding of local interest took place at 826 Fourth street, New Westminster, B.C., when Evelyn Miller, daughter of Mr. and Mrs. Wm. Miller became the bride of Rifleman Charles Daniel Menzies, Havelock. Rev. P. C. McCrae performed the ceremony, beneath an arch of cosmos and larkspur.

Given in marriage by her father, the bride wore a gown of pink sheer and lace, with a shoulder length veil hanging from a Mary Queen of Scots headdress and a corsage of yellow rosebuds and fern. She was attended by her cousin, Miss Beverley King, wearing a dress of pale blue sheer, with matching headdress and a corsage of pink carnations. Mr. Allan Miller acted as best man.

The wedding music was played by Mrs. D. Sayce, sister of the bride, and during the signing of the register, Miss Jean Knudsen sang "Because".

At the buffet luncheon served from a lace covered table centred with a wedding cake flanked with pink candles in silver holders, the waitresses were Misses A. Hall, E. Handy, H. Pottinger and I. Pottinger.

For travelling the bride wore a beige camelhair coat with brown accessories.

RUSSIAN POWER

Paying tribute to the Russian army, Viscount Simon said in a speech "there seems to be no limit to the power of that immense machine."

Famous for flavour since 1892 — the 'Salada' name assures you of a uniform blend of quality teas.
"SALADA" TEA

Personals and Social News

Mrs. A. B. Hill of Lang, Saskatchewan, is the guest of Mrs. Roy Kidd, Lakefield.

◇ ◇ ◇

Mrs. J. Pakenham, 737 Water Street, has returned home after spending the past two weeks in Leaside, Ontario.

◇ ◇ ◇

The first Story Hour of the season will take place Saturday morning at ten o'clock in the Boys' and Girls' Department of the Public Library.

◇ ◇ ◇

The marriage of Pte. J. Ireland, C.W.A.C. to Sgt. A. Sorbie, R.A.F. will be solemnized in Trinity United Church at 7.30 p.m. on Monday, October 4.

◇ ◇ ◇

Mrs. Agnes White, 571 Aylmer Street, has returned home after having been a guest at the home of her brother, Dr. H. H. Saunderson, in Boston, Massachusetts, and at his summer home in Maine.

◇ ◇ ◇

Miss Mary McKee of Miller's Drug Store has returned from Toronto after attending a School of Beauty Culture under the supervision of Miss Christine Chiossi.

◇ ◇ ◇

Mr. and Mrs. A. Coleman have received a cable from their youngest son, Tpr. Albert V. Coleman, informing them of his safe arrival overseas.

◇ ◇ ◇

Master Aircraftman Frank Heafield, R.A.F., of Sussex, England, who is now training at Grosse Ile, Michigan, is visiting his uncle and aunt, Mr. and Mrs. R. W. Heafield, 477 Mark Street.

◇ ◇ ◇

His friends will be sorry to learn that Mr. Ernest Hazelwood of Hastings met with a painful accident on Monday morning while working at the tannery, burning his right arm from wrist to elbow.

◇ ◇ ◇

Mr. and Mrs. Walter N. Terrace, formerly of Peterborough, have arrived in the city from Scotland, after an absence of four years. They are living with their daughter, Mrs. C. Ferguson, 441 Rogers Street.

◇ ◇ ◇

Mr. and Mrs. Rodger Bullock of 863 Water Street were guests of honor on Thursday evening at a miscellaneous shower held at the home of Mr. and Mrs. Gordon Trennum, 857 Water Street, to about 30 guests, who enjoyed a program of games during the evening.

◇ ◇ ◇

Mrs. F. E. Johnston and Mrs. W. J. Hamilton were in charge of the bridge and euchre held Wednesday evening and afternoon at the Y.M.C.A. Mrs. F. E. Brintnell and Mrs. W. J. Hardill were afternoon prize-winners and Mrs. F. E. Marshall and Mrs. Alice Leach in the evening. Mr. A. Ward-Smith made the draw on the quilt, which was won by Mrs. P. O. Greenhill.

◇ ◇ ◇

C.W.L. Junior League

The regular meeting of St. Peter's sub-division of the Junior League of the C.W.L., held in the Knights of Columbus Hall, was honored by the presence of His Excellency Bishop MacDonald and Father Finn, both of whom spoke briefly on the aims of the newly organized Junior League. During the evening Miss Phyllis Cowie sang two solos, accompanied by Miss Marion Best.

◇ ◇ ◇

Willing Workers Meet

The Willing Workers' Mission Circle of Knox Church met in the Primary room on Wednesday. The call to worship was given by the leader, Miss I. Barrer, and Margaret Johnston read the scripture. Miss Barrer read a story, "To God be the Glory." The members enjoyed a half hour of hand work and plans were made for the Mission Band Rally to be held on October 23.

◇ ◇ ◇

Jane Ireland Honored

Miss Jane Ireland has been entertained by friends and neighbors prior to her wedding. A shower was held at her home in her honor by Mrs. I. Hanes and Mrs. J. Buchan, at which she received many lovely gifts. Mrs. P. Killingbeck and Mrs. C. Gertley held a joint shower at the former's home, 405 Wolfe street, at which the bride-elect was presented with a beautiful basket of gifts.

◇ ◇ ◇

Trousseau Tea

Miss Jean Sarginson received her friends on Wednesday afternoon and evening at a trousseau tea given by her mother at her home at 264 Murray street. Mrs. H. Robertson assisted by Mrs. F. J. Sarginson, the bride-elect's mother, showed the many beautiful gifts. The living room was attractively decorated with ferns and asters and the table was centred with the bride's cake with candles on either side. Mrs. Stanley McBride and Miss Aileen Cummiskey poured tea and a lunch was served to about 45 guests.

◇ ◇ ◇

Choir Entertained

The session of St. Andrew's Church entertained the choir on Thursday evening. Mr. F. Dearborn and Rev. E. W. and Mrs. Young welcomed the members of both organization. Dr. A. Moir spoke in appreciation of the fine work done by the choir during war years in which it is so difficult for church organizations to carry on. Mr. Ed Humphage replied and said that there was a fine spirit in the choir under the capable direction of Mr R. B. Harle, organist of the church. Mrs. F. W. K. Harris led in a program of games which was greatly enjoyed and supper was served in the church parlours. Mrs. F. W. K. Harris and Mrs. E. W. Young poured tea. Mr. George Gillespie thanked the ladies who prepared the supper, Mrs E. R. Shirley, Mrs. M. T. Breckenbridge, and Mrs. Gordon Ham.

◇ ◇ ◇

Trinity Y.P.U.

The first fall meeting of Trinity Young People's Union was held at the home of Mrs. M. McWilliams. Miss Elva Elliott led the devotional period, assisted by Miss Leona Edwards and Mr. Richard Clayton. Mrs. R. S. Kearns spoke briefly of some of the ways in which the Y.P.U. could help the Services, and mentioned especially the need for old kid gloves and fine leather, which could be made over into leather jackets by the Navy League. Dr. G. E. Easton then spoke on the importance of young people in carrying on the work of the church, and on their interest in the missionary work of the church. At the close of the meeting the members of the knitting club served delicious refreshments, which included a birthday cake with candles, in honor of LAW. Janet Kearns, R.C.A.F. (W.D.) who was home on furlough, and who received many congratulations from her friends.

Social and Personal

◇ ◇ ◇

Bride-Elect Honored

Miss Jean Sarginson, whose wedding takes place Saturday was guest of honor at a shower held by Mrs. Stanley McBride, assisted by her mother, Mrs. Eva Breckenridge, at the latter's home. Pink and white streamers led from a large white bell in the archway to the chandeliers in dining room and living room and the bride was seated under the bell to receive her many beautiful gifts. The gifts were presentd in a novel manner, for each girl was given a slip of paper with a number and a sentence telling where her gift was hidden. The guest of honor called the numbers and the girl holding the number called went with her to find the gift. When she had opened her gifts, the bride made a charming speech of thanks, and expressed her gratitude to each girl individually. A delicious lunch was served by the hostess, assisted by Mrs. Charles Renaud.

Sure-footed Style Choice

Delman

Made of polished brown calfskin, and unlined, these hardy wedge sandals are made with a high-cut crossover front and a firm ankle strap which buckles behind.

By PRUNELLA WOOD

AUTUMN trails (and concrete sidewalks) tempt Shank's mare into extra trotting about. Some there be who can't wear flat shoes for walking, but among those are many who just never had the good luck to get into flat shoes with beautifully built arches. The search for such is well worth while, for it's almost impossible to turn an ankle on a rolling stone if that ankle is well sheathed above a broad foundation area. Remember when we thought wedgies weren't here to stay?

The Experts Say . . . .

By The Canadian Press

OTTAWA, Oct. 1 — (CP). — Useful wrinkles from the experts for housewives and business girls:

◇ ◇ ◇

BOARDING HOUSE BETTER— The Consumer Branch of the Prices Board suggests that single girls who take apartments are thereby helping to complicate an already difficult situation caused by the shortage of housing units. Boarding, for single girls, is the simplest way of living.

When those without families take over apartments, flats or duplexes it means someone with children, who cannot possibly be accommodated in a single room, will be "out in the cold," the branch says.

◇ ◇ ◇

STORING VEGETABLES—Gardening activities are pretty well over for this year, and victory gardeners are turning to the problem of storing their surplus vegetables for winter use.

Vegetables should be examined carefully before storing, and any showing signs of injury or decay should be used immediately. Ventilation, low temperature and high humidity are the requirements of good storage space.

A bulletin entitled "Household Storage of Fruits and Vegetables" may be had free of charge from the Publicity and Extension Division, Dominion Department of Agriculture, Ottawa. It gives detailed directions for the storing of different varieties of vegetables.

◇ ◇ ◇

BOX LUNCHES — Every lunch which workers take to their jobs should contain three types of food, says Nutrition Services. A lunch box always should contain milk in some form, a fruit or vegetable, and some kind of protein food such as meat.

If in addition a box lunch contains sandwiches made of whole wheat or Canada-approved bread, then it is considered "extra good" from the nutritional viewpoint.

◇ ◇ ◇

REMOVING SPOTS — Here are some rules on removing spots from clothes so as to lengthen their life:

Spots caused by chemicals should be treated before the garment is submerged in soap and water. When using a solvent, it is advisable to work from the outer edge toward the centre. Hems make good "guinea pigs" — try solvent on their undersides before applying it to the soiled surfaces.

Renew your sponge pads frequently, and be sure to work in a strong, clear light. To simplify the refoval of spots, it is suggested that a cupboard be equipped with a small glass rod, one or two clean crochet hooks or knitting needles; a small glas rod, one or to clean pads of material, a fountain pen filler, blotting paper, and some of the simpler agent for removing spots.

◇ ◇ ◇

WEAR WOOLLENS LONGER — If they are to last long and look well, woollens require special attention. Fasteners should be sewed on as soon as they come off. Dress shields should be worn and safety pins avoided. Damp woollens should be hung where there is plenty of air circulating — and on hangers, not hooks and they should be dried normally, not on a radiator. These pointers, the experts say, will keep woollens out of the rag bag and on active service.

MARMORA

League Members Raise $300 During Summer

MARMORA, Oct. 1—(ENS)—The monthly meeting of the Catholic Women's League was held in the School on Wednesday evening with a good attendance.

The President Mrs. James Black, occupied the chair. The meeting opened with the League prayer by the Chaplain, Rev. H. J. Farrell followed by the presentation of $5.00 was made to Leo Forestell the pupil in the parish who obtained the highest marks in the Entrance examinations.

Letters of appreciation and thanks were read from members who had been ill and had received baskets of fruit and other gifts from the League. A letter of thanks was also read from the Vicar Capitular thanking the League for a Mass offering for his Excellency the late Archbishop O'Brien of Kingston.

Mrs. Black described a remodelled child's dress which had been sent to an exhibition of this work in Toronto and the dress had received special mention in a radio broadcast. Mrs. Black also thanked the members who had attended the sewing bees in the school during summer months and discussed the continuance of the same.

Fine Results

She further thanked the conveners and groups who had worked during the summer to raise money for the League and advised them that over $300.00 had been realized. The largest amount had been made by the convenership of Mrs. John Doyle who had handed in $85.00. Prizes will be awarded this group.

The President then gave a report of the Diocesan Convention held in Kingston last week which she attended as delegate from Marmora sub-division. Rev. Father Farrell addressed the meeting, congratulating the members on their good attendance and urging them to keep up the good work.

Mrs. Joseph Freeman followed with a report on the Lay Retreat held in Kingston which she and Mrs. James McAvoy attended. Mrs. John Doyle was appointed Social Welfare convener for Deloro district to replace Mrs. Alphonse Clemens who is absent.

Needlecraft Pattern

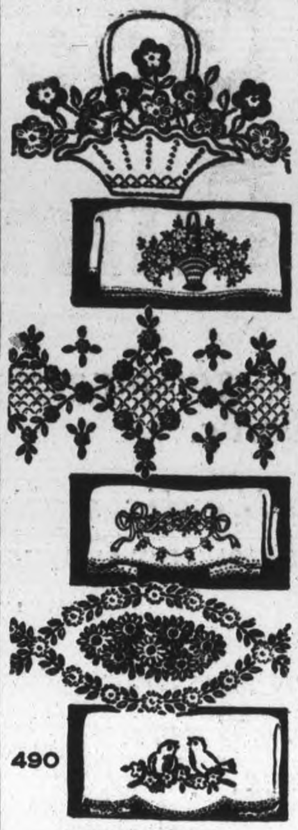

START ON GIFTS

Exciting as Christmas is this package of varied, small, and charming embroidery motifs...for towels, pillow cases. scarfs. All deeply appreciated gifts when colorfully done by your needle. You'll find each motif quickly done adds richness to any linen. Pattern 490 contains a transfer pattern of 18 motifs averaging 3 x 6 in.; stitches.

Pattern Number ....

Size ....

My Name ....

....

Address ....

I enclosed 20c for postage

'Thanksgiving' Theme Of Talk At Meeting

The September meeting of the Church Women's Year of All Saints' Anglican Church was held on Thursday afternoon, with a splendid attendance for the first fall meeting. Mrs. J. Adams, president, opened the meeting with prayer, and welcomed the ladies. The Bible lesson was read by Mrs. F. J. Long.

Mrs. R. N. Jones reported for the Navy League. Twenty-five articles were knit for the month. Mrs. Jones also read two letters from Peterborough boys who had received knitted garments made by All Saints' ladies.

The offering was then presented and amounted to $190.48. In place of the usual solo the ladies joined in a sing-song of favorite hymns which everyone enjoyed. Mrs. W. H. Logan was the accompanist.

The rector was the speaker. He pointed out how much we had to be thankful for in the short time the "Church Year" had been organized. In just 20 months the offering had amounted to $3,629.00. He divided the Thanksgiving theme into three groups, telling us we should show our appreciation to God for His many blessings by our lips, our money and our lives.

Tea was served at the close of the meeting by Mrs. J. Johnson and her group.

THE STARS SAY . . . .

By GENEVIEVE KEMBLE

For Saturday, October 2

A SUDDEN and quite unforeseen circumstance or event may prove to be thrilling or breathtaking, coming with swift and incisive force of probably a radical nature or causing some hurried or drastic action. Properly handled and met with equanimity and good judgment, rather than impulsive and emotional disturbance, exceptional benefits or sensational publicity might result. Public issues seem involved and of prime importance. There is danger from over acting or indulging in unwise expenditures of funds or other extravagances.

◇ ◇ ◇

If It Is Your Birthday

Those whose birthday it is may be prepared for the sudden advent or a rather devastating or whirlwind visitation, not disastrous or unwelcome if it be met with poise, calm and sound judgment. While an uprooting and surprising circumstance it should be duly considered from its gainful aspects or possibilities for progress or public recognition. Group matters seem of more significance than private, but these should be managed with conservatism and restraint rather than impetuously or extravagantly. Keep all reactions within proper bounds, considering seriously future issues and stability.

A child born on this day should have unusual abilities and ambitions, with dramatic or sensational urges, leading to public success or progress, if erratic impulses or emotionalism be kept in leash. It may be difficult to understand.

"I MIGHT AS WELL LIVE ON A DESERT ISLE"

"B.O." BARRIER

● The heartbreak of being left out! Anyone may suffer from it. For anyone—unconsciously—may be guilty of a fault that freezes friendship—"B.O."

Do you take chances—when it's so easy to be sure? Won't you take the daily precaution that safeguards millions? . . . Bathe with Lifebuoy—the one popular soap especially made to stop "B.O." You'll love the mildness of Lifebuoy's rich, extra-cleansing suds. And you'll discover that Lifebuoy's new Vanishing Scent disappears before you're dressed!

A LEVER PRODUCT

FROM HEAD TO TOE... IT STOPS "B.O."

Like Players From A Comic Opera

Dressed in Napoleonic hats, their brass shined and adopting their biggest smiles, these three Italian military police escorted General Guido Bologna to a Canadian brigade headquarters when the general surrendered a whole Italian division and its equipment. The M.P.'s were quite a centre of interest for Canadians.

Price Control, Rationing

The Women's Regional Advisory Committee, Consumer Branch, Central Ontario, Wartime Prices and Trade Board, answers questions put to this paper regarding price control and ration regulations.

◇ ◇ ◇

Q.—Last week I had to give a "D" coupon for baby fruit. Why is baby fruit rationed in one store and not in another?

A.—All canned fruit is rationed including baby fruit. The grocer was quite right in requiring a "D" coupon with your purchase. Thank you for giving us the name of the store in your city which you say is selling baby fruit without accepting "D" coupons. The board's investigation department will check.

◇ ◇ ◇

Q.—I will have 15 men for threshing for three meals which is 45 meals altogether. I find all the extra sugar and meat I can get is one pound of sugar and four pounds of meat. Shouldn't it be more?

A.—No that amount is all the ration administration would allow in your case. You see, extra rations for temporary farm help are based on the same quantity consumers receive generally. For example: One person is allowed a maximum of ½ lb of sugar each week which presumably covers three meals a day or 21 meals a week. You will be serving 45 meals which is slightly over twice that number, which would entitle you to one pound. Each person is allowed a maximum of from one to 2½ lbs. of rationed meat a week (there are several varieties of meat not rationed). At three meals a day, this would cover 21 meals a week. As you are serving twice this number of meals, you would be entitled to extra coupons for about four pounds.

◇ ◇ ◇

Q.—Is there a ceiling price set for all cuts of lamb? I paid 13c lb. for riblets in one store, yet I was asked 20c for the same cuts in another. Why should there be 7c difference in the price of the cheapest cut in the carcass?

A.—No, there are no set ceiling prices for the various cuts of lamb as there are for beef indicated by the board's bef price charts in every meat shop. But there is a ceiling price on the amount of money a butcher may receive for each whole carcass of lamb which accounts for the variation of lamb cuts from store to store. However, 7c looks like quite a variation for the price of lamb riblets. We are checking the prices in the two stores you mention. Thank you for giving us the particulars.

◇ ◇ ◇

Please send your questions or your request for the pamphlet "Consumers' News" or the Blue Book (the book in which you keep track of your ceiling prices) mentioning the name of this paper to:

Wartime Prices and Trade Board,
406 Metropolitan Bldg.,
Toronto.

Athlete Killed

BELLEVILLE—(CP)— After winning the championship of the field sports at No. 5 Initial Training School earlier in the day, Cpl. W. C. Dewar of the R.C.A.F., Toronto, was struck by an automobile on No. 2 highway and died in Belleville Hospital last night.

More Labor Shortage

TORONTO, Oct. 1.— (CP).—E Lackner, director of the Dairy Branch, Ontario Department of Agriculture, said last night unless more trained help can be provided for Ontario's 596 cheese and butter factories the province is going to face a serious situation next spring

Enjoy Ready Cut Macaroni
CATELLI
MACARONI PRODUCTS

BACK FROM DuBARRY SCHOOL
and full of
Beauty Information!

OUR beauty consultant has just taken a special course at the Richard Hudnut *DuBarry* School. She has returned simply aglow with beauty secrets and ideas . . . She's eager to help you with them.

If you want to look younger, lovelier . . . let her tell you all about the new DuBarry Beauty-Angle Treatment! It stimulates the circulation *naturally* and will do wonders for your complexion. If you want to know what make-up to wear with the season's new colors . . . she can help you achieve a new smartness and glamour.

Come in and consult her. You'll be so glad you did!

MISS MARY McKEE
AT
MILLER'S DRUG STORE
Cor. Charlotte at Downie. Dial 8734

Grimes Is Tired Relaxes In Wisconsin

TORONTO, Oct. 1.—(CP).—Manager Burleigh Grimes of Toronto Maple Leafs, left last night for his home in Wisconsin to "relax"—but he promised that he'll be back with the International League entry here next season unless he gets a big league offer.

"I know that my job is waiting for me here in Toronto unless I get an advancement," said Burleigh, who guided Leafs to their first pennant since 1926 this season and then saw them ousted by Syracuse Chiefs in the Governor's Cup finals.

LAWN BOWLING

The probs. for today read: moderately warm, so that means it will be ideal for the last Friday night tournament of this season. The games are scheduled to start at the usual hour—7.30 o'clock—and the fee is same as always, 25c per player. Be sure to be out on time. Let everybody come and all join in having a real good old time.

And then on Saturday afternoon at 1.30 o'clock, weather permitting, we are having men's doubles. Pick whom you like for a partner. The notices call for 3 16-end games—play continues—fee $1.50 per pair

And just as a parting piece of advice. Remember this, in a few more the lawn bowling will be over for another season.

Refuse Resignations

TORONTO, Oct. 1.—(CP).—The Board of Police Commissioners last night declined to accept resignations of four members of the police department, since the application to retire had been received since the Selective Service ruling "freezing" certain classes of employment.

DeMille Likes His Movie Stars With Natural Ungreased Glamour

HOLLYWOOD.—Cecil B. DeMille has denounced the use of "canned sex" on movie beauties and forbidden Whitey Schaffer, the eminent portrait photographer, from applying it to his new star, Carol Thurston.

Schaffer, who has kept a jar of canned sex in his studio these many years and ascribes to it at least part of the popularity of Rita Hayworth, Dorothy Lamour and many another, said the mighty DeMille had better stick to his octopi. He said he'd take care of the glamor department.

"The question," said DeMille, "is whether you like your women wet, or dry. I prefer them dry."

"Canned sex makes a woman live," retorted Schaffer. "It gives her depth, vibrancy. She looks dead without it."

And before we continue with a further report of this controversy, we'd better explain Schaffer's canned sex, his own invention, designed to make beautiful women look more beautiful. It consists of petroleum jelly, which Schaffer mixes with whatever oil he can steal from the tops of the jars in the makeup department. He stirs the mixture until it is the consistency of heavy engine oil. Then, before photographing a movie lovely, he smears her cheeks, her shoulders, and the insides of her arms with his grease, which he keeps in a white jar, labelled "canned sex."

Glistening Highlights

This results in glistening highlights upon the lady's skin and a fantastic salary and a reputation to uphold for the inventor. So well did Schaffer do with his canned sex upon the beauties at Columbia studios that Paramount hired him away a few weeks ago to glorify its stars. Schaffer mixed up a new batch of canned sex and took over his new duties enthusiastically. Then he received the following note from Sidney Biddell, executive assistant to DeMille:

"This is to advise you that Mr. DeMille has forbidden the use of so-called 'canned sex' or 'sex cream' in all portraits of Miss Carol Thurston, including those showing her in a sarong in 'The Story of Dr. Wassel.' This is no way intended as a criticism of your fine artistry as a portrait photographer. It is just that Mr. DeMille prefers to keep Miss Thurston entirely natural, feeling that any embellishment of her beauty would be superfluous."

As noted above, we interviewed Schaffer at length about this insult to his contribution to the art of the cinema (he says it's worse than an insult) and then we walked over to stage seven, where DeMille was on top of a scaffolding four stories tall, supervising the bombing by Japs of the refugee ship, Janssens, off the coast of Java.

It was a swell set, full of smoke, screams, and fire hoses.

DeMille climbed down the ladder, finally, for a discussion of beautiful women and canned sex.

Prefers Natural Beauty.

"A woman is a pretty thing to begin with," said he, gallantly. "She should not be gilded. Neither should she be reddened up too much. But when you begin to grease her, you ruin her.

"I have seen pictures of these greased beauties. They always make me wish for a bath towel to dry 'em off."

He said he liked women as originally designed. He said any effort to improve them, as to looks, always backfired. He said he'd been arguing these many years with his own daughter about her red fingernails and added that he had every hope, eventually, of convincing her she was wrong.

As for Miss Thurston, she said she'd gladly be photographed, greased, or ungreased. We noticed that her fingernails were unpainted. She said, yes, she'd been given to understand before ever facing the cameras that DeMille frowned on red ones.

Yesterday's Stars

By The Associated Press

Andy Pafko, Cubs—Singled home run in 12th inning to beat Braves.

Billy Herman, Dodgers—His third inning triple ended Cincinnati's 10-game winning streak.

Edgar Smith, White Sox—Scattered nine hits and clouted two-run double in beating Yankees.

Joe Hoover, Tigers—Socked three-run homer to help beat Athletics.

Howie Krist, Cardinals—Blanked Giants on six hits.

Sports Day By Day

(Continued from Page 6)

without doing something about it. And the something is certain to be unpleasant for Clayborne.

* * * * * *

Sporting Chili Con Carne: Only 771 paid customers, the smallest crowd in the history of the Yankee Stadium saw the Chicago White Sox defeat the Yanks 8 to 3 yesterday....Meanwhile St. Louis Cards, prepping for the world series had a 1 to 0 win over New York Giants with Howard Krist pitching the shutout....Lum Harris of the A's absorbed his 21st defeat of the season yesterday, losing to the Detroit Tigers....That is dropping them in any league, we would say....Toronto "regulars" are being accused of being tight wads in their division of the money obtained out of the Governors' Cup series....Ernie White of the Cards is supposed to be suffering from a sore arm but the Yanks still regard the southpaw as a distinct menace in the big series....Spud Chandler's earned-run average for the season is 1.67....Carl Norton who used to play football with Ottawa Rough Riders and Balmy Beach and is now a prisoner of war in Germany was born in Bancroft....The fifth batter in the American League list has an average of only .291....That must be a record for league hitting weakness.

SALLY'S • SALLIES
Registered U. S. Patent Office.

Copr. 1943, King Features Syndicate, Inc., World rights reserved.

Lone American Kills 20 Japs

By WILLIAM HIPPLE

UNITED STATES ARMY HEADQUARTERS, South Pacific, Oct. 1.—(AP).—Sgt. James Burgess of Lakewood, O., is the newest one-man army of the South Pacific.

Burgess single-handedly attacked a Japanese force of about 100 men, killed an estimated 20 and broke up an attack on a beachhead during the New Georgia campaign.

Cpl. Andrew Genzilo of Ferndale, Calif., an Army Public Relations man who reported the exploit, said Burgess volunteered to man a machine-gun outpost protecting a beachhead supply dump.

It was not uncommon for a large enemy force to penetrate the front lines and filter to the rear to disturb any installations they might find.

One night, an estimated force of 100 Japanese approached the beachhead. Burgess was forced to take cover in his foxhole shortly before an enemy scout approached. The Japanese probed Burgess' hole with a bayonet, almost touching him.

As soon as the Japanese soldier went far enough away, Burgess put his machine-gun into action. He cut into the main body dispersing the greater portion of them, killing an estimated 20, and putting an end to the attack on the beachhead.

The retreating Japanese, however, had cut off Burgess' position. His machine-gun now was out of order and he was forced to leave the foxhole and circle around the Japanese.

Because of the route the fleeing Japanese had taken, Burgess had to circle wide on a solitary jungle trip of four days. Given up for missing in action, he returned to his base on the fourth day. There times he had to swim to near-by islands to keep from being discovered.

Killed Overseas

CARLETON PLACE—(CP).—Sgt. Arnold (Archie) Turner, 22, of the R.C.A.F. was killed July 9 in air operations overseas, according to word received through the International Red Cross last night. Before enlisting in 1941 he was prominent in senior and junior hockey and baseball teams in Eastern Ontario.

Weds Wealthy Widow

DENVER, Oct. 1—(AP).—Mrs. Hazel Guggenheim McKinley, 40, and Cpl. Larry Leonard, 28, stationed at Lowery Field, Denver, were married last night. Mrs. McKinley is the daughter of the late Benjamin Guggenheim, lost in the sinking of the Titanic in 1912, who left trusts now totalling $20,000,000.

He Ignored Them

LOS ANGELES, Oct. 1—(AP).—J. B. Church, service station operator, is especially busy these days because of the manpower shortage. Two gunmen entered his station, he told police, but he continued arranging his stock. They insisted it was a hold-up, but he ignored them. "Aw nuts," one of the gunmen said—and they departed.

Herald Editor Dies

SIERRA MADRE, Calif., Oct. 1—(AP).—Perley Poore Sheehan, 69, former editor of the Paris edition of the New York Herald, author of a dozen novels and movie scenarist in the silent picture days, died yesterday.

WIN YOUR FAMILY'S PRAISE!

THE QUAKER OATS COMPANY OF CANADA LIMITED
Serve AUNT JEMIMA'S Often
PANCAKES OR BUCKWHEATS
The greatest meat saver of all!

Allied Bombing Range From Italy

Since strong British units of Gen. Montgomery's 8th Army captured the main Foggia-Gino-Lisa airdrome, and 12 satellite fighter airfields which cover a 25-mile radius, near Foggia, Italy, the Allies have an air base that will menace northern Italy, southern Germany, Yugoslavia, Albania, Greece and Rumania. The dark arc shows the 500-mile effective flying range of bombers that can operate from Foggia fields.

DOROTHY DIX . . . .

OLD FOLK LIVING WITH THEIR CHILDREN MUST ALTER HABITS

Troubles Start When Mother, Dad Realize Younger Generation Does Things Differently

ONE of the greatest and most insoluable problems in the world is what to do with old parents. It potentially affects every home, rich and poor alike, for it is just as often a question of providing spiritual sustenance to an old man and woman as it is of giving them food and shelter.

And experience shows that, except in rare instances, when Father or Mother go to live with their children trouble begins, and what has once been a happy home becomes a place of turmoil and squabbles. This is not because the children do not love their parents and are not anxious to do their duty towards them. Nor is it because the in-laws do not recognize their responsibility and are not willing to provide for their wives' or husbands' fathers and mothers. Nor is it because the old people are knowingly home-wreckers.

Mental Joints Stiffen in Old Folks

It is because with age most men and women let their mental joints stiffen up, as they do their physical ones, and they can no more adapt themselves to new customs and ideas than they can do a jive dance. They have done things one way so long that they cannot change their methods of action or thought, and it seems to them actually sacrilegious for anyone to do them differently.

And, having been the heads of their own houses so long, they cannot sink gracefully into second place in their children's. And, anyway, their sons and daughters always seem mere infants to them, even if they are middle-aged men and women, and they feel they have a perfect right to boss them as they did when they were three-year-olds in rompers.

So we have the mothers-in-law who are always sticking their fingers in their daughters-in-law's pies and telling their daughters how the put goose grease on a red flannel rag around their children's throats when they had a cold instead of sending for a throat specialist. And the old men who dribble cigar ashes all over the place and who are allergic to clean shirts and having their hair cut. And, worst of all, we have the grandparents who spend their time prophesying that their grandsons and daughters will come to no good end because they won't dress and act the way they did when they were young.

Both Parents, Children Create Discord

The inevitable result is a headache and a heartache for all concerned. For the children resent their parents bringing discord into their homes, and the parents are bitterly hurt by their children not wanting them to live with them, and no one knows what to do about it.

Of course, in the cases where there is money the only sane thing is for the parents to keep their own homes or go to live in hotels or boarding houses, where they can have their own personal liberty and do as they please, instead of having to accommodate themselves to the regime of their sons' and daughters' houses and put up with the peculiarities and opinions of John's wife and Mary's husband.

The old proverb of what we don't see not worrying us is never so true as when dealing with our in-laws and the younger generation. And nothing makes so much for affection and good will in a family as not seeing too much of each other. Between Grandma and Grandpa in the house and always under foot and Grandma and Grandpa coming to dinner once a week is all the difference between a cherished guest and a pest.

In the cases, however, when the lack of money makes it inevitable that parents must eventually live with their children, it has always seemed to me that they might prepare themselves for it by cultivating the amenities of life and making themselves easier to get along with. Mother might remember, for instance, that when she was young how jealous she was of her authority in her own house, and how she resented advice and criticism about the way she ran it. And so she might bite her tongue off rather than proffer a word of suggestion to her daughter or her daughter-in-law, no matter what blunders she saw them making.

Parents Could Easily Rectify Situation

And Mother might remember that every wife and husband who love each other like to be alone together and able to discuss freely their intimate personal affairs without any third party listening in. So she would stay much in her own room and not always camp on the back seat in the automobile whenever they took a ride.

And Father might check up on himself and recall that nobody could pine to hear him tell over the same old stories more than a thousand times, or that any harried young business man yearned to be told how to run his affairs by a man who had never made more than a bare living, and cultivate the habit of reading the evening paper instead of spending the interval between dinner and bedtime in arguing about politics or religion.

In a word, if old people have to live with their children, they should try to adapt themselves to their children. It would save a lot of trouble if they did.

Released by the Bell Syndicate, Inc.

Coal Distribution

OTTAWA, Oct. 1 — (CP). — The Munitions Department announced last night that to assure the most equitable distribution of available coal supplies dealers now must give to consumers who have less than one-quarter of their annual fuel requirements on hand priority on deliveries up to that one-quarter.

Abbott, Payne All Square

The club championship of the Peterborough Golf and Country Club still stands all square after 36 holes of championship play between the defending champion, Stan Payne and the many times ex-champion Bob Abbott. Last week-end these two masters of the links played the first 18 holes only to be rained out before they could start the second 18 holes. Mr. Payne carried a lead of three up at that time and although neither player was at his best, splashes of brilliant golf would occasionally break through the gloom. Mr. Abbott experienced some trouble on a couple of holes on the back nine after a whirlwind start which had left Mr. Payne three down in the first three holes on the first nine.

The second 18, played on Wednesday afternoon under ideal conditions, brought out much better golf all round. Mr. Abbott went out in 36, returning in 40 for a brisk 76, while Mr. Payne toured the first half in 38 and the last in 40 for a 79, keeping his three-hole lead until the 7th, 8th and 9th holes which he dropped like hot coals. From that point on, the match moved back and forth until it was all square on the 35th hole with Stan Payne on the edge of the 18th in two, while Bob Abbott sat firmly on in three. Mr. Abbott took the recognized two putts, but Stan, who had an excellent chance to catch a par four, took three from the edge and the hole was halved.

Thirty-six additional holes will be played on Sunday, commencing about 10 a.m., weather permitting, the afternoon round about 2:30.

Remember When—

By The Canadian Press

Dr. Lee J. Richmond, who pitched the first perfect major league baseball game on record, died at Providence, R.I., nine years ago today. On June 12, 1880, Richmond, twirling for Worcester, then holding a National League League franchise, set Cleveland down with no runs, no hits and not a man reaching first base. The feat has been accomplished only four times since.

Burke Coaches Navy

CALGARY—(CP).—Marty Burke, former N.H.L. player and coach of Calgary Stampeders, 1940 runners-up to Kirkland Lake Blue Devils for the Allan Cup, last night was appointed coach of Calgary Navy which is applying for a berth in the Alberta Senior Hockey Association. Almer Piper, coach of the Trail Smoke-Eaters, 1938 Allan Cup winners, will handle the Calgary Army team.

Increased Machinery

TORONTO, Oct. 1—(CP).—R. W. Gallup, of Toronto, deputy controller of farm machinery, told the Ontario Agricultural Inquiry Commission here last night that Federal authorities will permit increased production of farm machinery in 1944, although rationing of larger machines will continue due to scarcity of certain materials.

Painful, Chapped Lips Avoided
Soreness Instantly Relieved

Sore, chapped lips make life miserable in cold weather. Painful and unsightly, their cracked, rough surfaces are easily infected. Don't run this risk! Prevent chapping with Lypsyl. Its wonderful emollient action protects the delicate membranes, keeps the lip tissues from becoming dried out by cold, biting winds, so that lips stay smooth and soft in all weather. When lips are already chapped, Lypsyl gives quick relief, seals the wounded membranes against dangerous germs, hastens natural healing. Get Lypsyl at your store today and use it regularly. Sold everywhere in handy stick form.

LYPSYL Natural Red or Invisible White for Men and Women

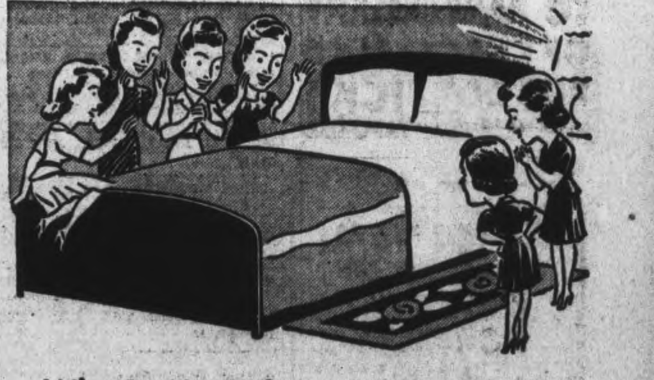

What's nicer than a snowy bed
On which to rest your weary head
Sheets must be very white, 'tis true
So don't forget the rinse in BLUE

A swish of Blue in the last rinse water does the trick. Prevents yellow—and keeps your bed linen, towels and white clothes—a clean and sparkling white.

use
RECKITT'S BLUE
PREVENTS CLOTHES TURNING YELLOW

USE THE EXAMINER CLASSIFIED COLUMNS FOR QUICK RESULTS

Bring or Phone your Ad - Dial 4641 - to the Ad Taker Before 1 o'Clock Daily and on Saturday, 10 o'Clock. Rates Low as 1½c per word

Births Marriages Deaths

In Memoriam
Cards of Thanks

BIRTH

STEER— To Private Norman and Mrs. Steer on Wednesday, September 29, 1943, at St. Joseph's Hospital, a daughter. (Father overseas).

DIED

McKEE — Entered into rest at Smith's Falls, Thursday, September 30, 1943, Edgar Lyle McKee, beloved husband of Myrtle I. Johnston and son of the late William J., and Alice I. McKee.
Funeral will be conducted at his late residence, Canrobert Street, Campbellford, on Monday, October 4, at 2 p.m. Interment will be at Lakefield Cemetery.

EDMUNDSON, Mrs. George H. — In Oshawa on Thursday, September 30, 1943, Marguerite May McWilliams, beloved wife of the late George H. Edmundson, sister of E. N. McWilliams of Peterborough, A. D. McWilliams, Mrs. Lottie Gillespie, and Mrs. Lillian Furtong of Toronto.
Funeral from her late residence, 164 Elgin street, east, Oshawa, on Saturday, October 2, at 3 p.m. Interment in Union Cemetery, Oshawa.

JACKSON, Archibald S. — In Nicholls Hospital on September 30, 1943, Archibald Stinson Jackson of Howden Avenue, in his 74th year.
Funeral service will be held on Saturday at 3 p.m. from the Comstock Funeral Home, 305 Water street. Rev. J. H. Sutcliffe officiating. Interment in Little Lake Cemetery.

IN MEMORIAM

DOWNES — In loving memory of Dad, Edward Downes, who passed away October 1, 1938.

Many a day his name is spoken,
And many an hour he's in our thoughts,
A link in our family chain is broken,
He is gone from our home but not from our hearts.

— Fondly remembered by his Daughters, Gertie Smith and Connie Fleming, Pontiac, Michigan, U.S.A.

DOWNES — In fond memory of Edward Downes who departed this life five years ago to-day, October 1, 1938.

Not dead, but passed beyond
The mist that binds us here,
Into the newer, larger life
Of that unclouded sphere.

— Lovingly remembered by his Son Arthur, Dorothy and Eleanor.

DOWNES — In loving memory of Edward Downes who passed away five years ago to-day, October 1, 1938.

Those whom we love go out of sight,
But never out of mind;
They are cherished in the hearts
Of those they leave behind.

—Ever remembered by his Wife and Family.

CARD OF THANKS

Mr. and Mrs. Harry Little, Havelock wish to thank their many friends and neighbours for their kindness and many floral tributes and those who loaned cars during their recent sad bereavement.

FLORISTS

TURNBULL'S FLOWERS LIMITED 441 George Phone 7583 Nights 3257

THE PETERBOROUGH FLORAL CO. Flowers Delicately Arranged For All Occasions 436 Water Telephone 6912—Nights 8746

COMING EVENTS

First insertion, 20 words or less, minimum charge 50c Subsequent consecutive insertions 40c per insertion All over 20 words, 2c per extra word per insertion

RADIO STATION CHEX BROADCASTS ALL SOCIAL COMING EVENTS EVERY MONDAY WEDNESDAY AND FRIDAY AT 11:30 TO 11:45 A.M.
PETERBOROUGH BROADCASTING COMPANY LTD.

CIGARETTES FOR PETERBORO Soldiers Overseas. The Bingo will be held on Friday night at 8:15 in the Legion Hall, the prizes include Woolcots, Blankets, Chickens, Card Tables, End Tables, Towels, Glassware, and Table Cloths and cash. There are two prizes of $5.00 each and the main prize of $34.00 in the freezeout, admission 25 cents, extra card 10 cents.

BRITISH ISRAEL LECTURE — "Look, Ye Blind!" by Mrs. G. Altree-Coley of Victoria, B. C., Paragon Hall, Friday, October 1, 8:15 p.m. All welcome. Collection.

RUMMAGE SALE, W.A. GROUP of George Street Church, Saturday, October 2, at 352½ Water street, opposite Market. Doors open at nine.

In Memoriam Verses

A booklet from which In Memoriam verses may be selected is available at the Advertising counter of The Examiner Telephone Classified Dept. 4641

Coming Events

(Continued from Preceding Col.)

WORKERS AND UNEMPLOYED Bingo to-night, Moose Hall, 8.15, good prizes including several of Cash to the amount of $50.00. English and Canadian Woollen Blankets, Bed Linens, Kitchen Linens, Rayon and Homespun Bed Spreads, End Tables, Lamps Semi-porcelain Luncheon Sets, Silverplate ware, Chrome ware, Chickens and other good prizes, in addition many large boxes of cigarettes will be given away FREE to persons willing to ship them to relatives or friends serving overseas. Admission 25c or 3 cards 35c.

RESERVE KINETTE BINGO — Monday, November 29, Legion Hall. Proceeds Milk for Britain Fund. Buy your tickets early, 25 cents each.

RUMMAGE SALE, KING EDward Home and School Association, opposite Capitol Theatre, October 2, at 9 o'clock.

BINGO AT THE ORANGE HALL, Saturday, 8.15. Good Prizes, Come and bring your friends. Admission 25c.

DANCE AT RYE'S PAVILION — Friday night, Oct. 1st. Modern and Old Time Dancing. Moloney's Orchestra. Admission ladies 35c, gentlemen 50c.

PERSONALS

'SLENDOR TABLETS' — HARMLESS and effective Two weeks' supply, $1.00 At Buchanan's, Finn's, and McLeod's Drug Stores

RELIEVE NERVOUS DISORDERS WITH Page-Griffiths, BETAMIN (B-Complex) tablets once a day. McDERMID DRUGS.

RHEUMATISM
Causing acute muscular soreness, swelling, stiff joints, etc., can be promptly checked by the analgesic properties of
RUMAX
A superior prescription, obtainable at
MILLER'S DRUG STORE
Cor. Charlotte and Downie Dial 8734

RAWLEIGH'S PRODUCTS. 360 SIMcoe. Telephone 3055.

FULLER BRUSH PRODUCTS J Wright. 580 Bolivar. Telephone 8302

FULLER BRUSH REPRESENTATIVE Telephone 9778

Custom Tailoring

DOES YOUR COAT OR SUIT NEED Altering? Have it done now. Tony Pepe, Greene Building. Dial 4295.

Piano Tuning

WILLIAM POTTER - PIANO TUNING (Formerly Heintzman) Dial 9462

3a Hairdressers 3a

PARIS BEAUTY SALON — SPECIAL Permanents $1.95 includes Shampoo, Finger Wave, Testing, and Individual Out Telephone 5311 194 Hunter W (opposite Bell Telephone Co.)

SPECIALS — END PERMANENTS $1.00 up Oil Permanents $2.50 up Downer's. Dial 8874.

MARY MARINO SUGGESTS FOR FINE, Dry Hard-to-curl Hair, one of her better Oil Waves at $7.50 Other Oil Waves from $3.50 up Dial 8663

HOLLYWOOD OIL PERMANENT WAVES Regular $5.00. for $3.50 Rosanne Beauty Salon, Kresge Building. Dial 8837.

FOR SALE

4 Miscellaneous 4

HAVE YOUR
SHIRTS
Made to Measure
by
MANSFIELD
MAX BOARD
Telephone 8773 or 8889.

WOOD AND COAL STOVE, PRACTIcally new. Apply 87 London Street.

PIANO, "DOHERTY." TELEPHONE 8820.

SQUARE DINING-ROOM TABLE. Dial 7118.

POTATOES. 767 BROWN STREET.

BLUE EVENING GOWN, SIZE 16, good condition, $8.00; Grey Motor Boots, size 3½, like new, $2.50. 332 Rubidge.

TIMKIN OIL BURNER, COST $650.00—$100.00 cash. Dial 3205.

WARDROBE, TRUNK, COUCH, SMALL Tables, 3 Storm Doors. 211 Reid.

THREE-PIECE STUDIO SUITE, BED, Spring and Mattress. 5124.

CAMP BED, ANTIQUE CLOCK, Child's Sled, Clothes Basket 635 Water. 3818.

¾ STEEL BED AND GOOD SPRINGS. Telephone 7833.

BRIDESMAID'S DRESS, LONG BLUE Sheer, size 18, worn once. Call 293 King George Street, 7 to 9 p.m.

¾ WOOD BED, COMPLETE, DRESSER, Large Size Trunk, Copper Boiler, Green Coat, size 15, all in good condition. 585 Douglas

CHINA CABINET AND ROUND DINing-Room Table, with 3 large leaves, both Walnut and excellent condition. Dial 4537. 206 Aylmer.

GAS STOVE WITH OVEN, FOUR DOLlars; Two Gas Plates, One Dollar each; Gasoline Camp Cook Stove, One Dollar; White Enamel Kitchen Sink, Four Dollars; Couch, One Dollar; Small Parlor Table, One Dollar; Girl's Cloth Coat with fur collar, One Dollar. 165 Murray Street. Telephone 4543.

COMPLETE LINE OF CHEESE FACtory Equipment. H. McMillan, Warsaw.

MAN'S GREY FALL OVERCOAT, 40-42; also Child's Rose Outfit, white fur trimmed, size 3, cheap. Telephone 3453.

LADY'S GREY HERRINGBONE TWEED Reversible Coat, size 20. Dial 6512.

FINDLAY QUEBEC HEATER, LIKE new. Telephone 7709.

APARTMENT - SIZED PIANO, IN good condition, Tuned and Delivered. Parks' Studio, 208 Charlotte.

MAHOGANY PLAYER PIANO, FIRST-class condition, including 40 Rolls and Bench. Parks' Studio, 208 Charlotte Street.

FOR SALE

4 Miscellaneous 4

CHINA CABINET. DIAL 7592.

CRABAPPLES. 188 EDINBURGH.

GIRL'S THREE-PIECE OUTFIT, SIZE 6. 158 Dublin.

NICE KITCHEN CABINET, SIMMONS Bed complete, reasonable. 141 London. Telephone 3468.

QUEBEC HEATER. DIAL 8598.

BRASS BED, SPRING AND MATTRESS 576 Gilchrist.

DINETTE SUITE, EXCELLENT CONdition 187 Stewart Street.

DRAFTING SET, PRACTICALLY NEW. Telephone 9091.

COMBINATION COAL, WOOD AND Gas Stove, cheap. Telephone 8431.

Artificial FLOWERS
Rose Buds, Roses, Carnations Peonies, Poppies, Canterbury Bells, Delphinuims. Various colours and designs
19c per Spray Up
Ornaments and Novelties 9c up
FELT BASE Floor Rugs
6 x 9,–3.95
9 x 12,–7.35
9 x 15,–9.24
Baby Carriages 16.95 up
Felt Mattresses 7.95
SPRING-FILLED Mattresses 29.50
Chesterfield Suites 99.00 up
Bedroom Chairs 12.45
6-PIECE Breakfast Suites 59.50 up
5-PIECE Bedroom Suites 99.50
Plate Glass Mirrors 4.83 up
Hampers - 6.95
Electric Toasters 11.95
RECONDITIONED Cabinet Radios
New Radio Guarantee 29.50
Terms in accordance with the Wartime Prices and Trade Board
F. H. JOHNSTON
Corner George and McDonnel
Telephone 4697
Open Saturday Evenings Until 9 p.m.

STEEL TIRE BUGGY. TELEPHONE 8018.

BUICK SEDAN, MODEL 37, IN GOOD condition. One Gas Stove, good as new. Three Silent Show Cases, 8 feet long. One Cash Register and Stand cheap. John T. Steen, Box 661, Port Hope, Telephone 277.

GOOD DRESSER. 413 BETHUNE.

COOK STOVE, CHEAP. 234 MURRAY.

BROWN PRAM, A1 CONDITION; ALSO Wicker Go-Cart, both rubber tired. Dial 9661.

POTATOES, $1.75 BAG, NOT DELIVered. Telephone 5512.

BLACK WINTER COAT, WITH SQUIRrel fur, size 16. Apply 519 Elm Street, between 7 and 8.

TWO USED SEWING MACHINES. "Singer." 8425.

5 Dogs, Cats, Birds, Etc. 5

BLACK SPANIEL (FEMALE), THOROughbred. 129 James Street.

YOUR DOG DESERVES THE BEST. See us for all requirements. Master, Gaines, Ballard's Dog Foods always fresh. Peterborough Pet Shop, 179½ Charlotte Street.

COLLIE DOG, $8.00. TELEPHONE 7032.

FOR SALE

5 Dogs, Cats, Birds, Etc. 5

RABBITS, GIANTS AND N. Z. WHITES, all ages, colors, healthy. 140 Hunter (across from Regent). Ask for Bob.

7 Livestock and Poultry 7

SHORTHORN BULL, 3 YEARS OLD, sired by Walsford Paymaster; quiet. Norman H. Earl, No. 2, Millbrook.

HOLSTEIN HEIFER, JUST FRESHENed. V. Stanley-Jones, Indian River.

LIGHT DELIVERY HORSE FOR SALE or would Exchange. Telephone 5512.

PAIR OF BLACK COLTS, RISING TWO and Three years old. Wallace Brealey, Indian River.

JERSEY COWS, ALSO ELECTRIC MOtor. Telephone 7477.

BLACK PERCHERON MARE, 6 YEARS, 1,300 lbs., quiet Frank Godfrey, Keene.

ONE-YEAR-OLD LEICESTER RAM. 2 ring 22, Douro.

TEN ONE-YEAR-OLD HENS. 7 Bennett.

20 STOCK CALVES, PETERBOROUGH Market Square, Saturday, October 2nd.

50 HEREFORDS AND DURHAMS, 20 Holstein Calves, Saturday, October 2nd only. George A. McGowan, Havelock.

BLACK HORSE, WEIGHT 1,500 LBS. Write Box 291, Examiner.

50 YOUNG PULLETS, WHITE LEGhorns, laying. 182 Dublin.

JERSEY BULL, FIVE MONTHS OLD. Telephone 7039.

TWO BULLS, HOLSTEIN AND DURham, 10 and 11 months; 1 Holstein Bull, 1½ years. Telephone 8002

7x Farmer's Needs and Supplies 7x

SEPARATOR, $35.00. TELEPHONE 5512.

Steel Plow Points
Sharpened, repointed, hard surfaced .... 50c - $1.50
Plow standard frames, etc., welded and repaired.
Circle S Plow Points ... 50c up
Charlton Bros.
WELDING REPAIR SHOP
Wolfe and Rubidge Streets
Telephone 6884

EXPERT TRACTOR PLOWING AND Cultivating Milkweed and Corn Scuffling a Specialty Telephone A O'Halloran, 7781, or 319 McDonnel Street.

8 Real Estate 8

ONE EXTRA GOOD FARM, YOUR choice of 100 Acres or 50 Acres, with Good Buildings, 50 Acres of Fall Wheat, School on Farm, close to City of Peterborough, on paved highway. Would take House or what have you in part payment. Harold Lancaster. Telephone 8048.

100 Acres, Close to City, Brick House, Barn stone foundation, Silo, cheap.
House, immediate possession ... $3,500
Brick House, 6 Rooms, 3-piece bath, furnace, hardwood floors, garage. Immediate possession $3,800
Frame House, 7 Rooms, 3-piece bath. Easy terms $2,000
M STOREY,
374½ George St Teelphone 6573.

HASTINGS RESIDENCE ON TRENT River, Modern Home, Five Acres, hard shore, suitable for Cottages, Cabins, Tourists; electricity, well shaded, on Highway. Mrs. V. Faux, Hastings.

FOR SALE—100-ACRE FARM, CLOSE to City, on County road, 8-Room House, 2 barns, Hydro in house and barns, 3 wells, small woods, 1 mile from Church, ¾ mile from School. Clear title. Sell reasonable, or take House in the City and Cash. Write Box 294, Examiner.

$2,000—6-Roomed Frame, Dublin Street $500.00 down.
$2,600—6-Roomed Brick, South, $1,000 down.
$3,500—7-Roomed House, East.
$6,000—New 5-Roomed Semi-Bungalow, West, $2,000 down.
A E THOMPSON
C L. McINTYRE S. H. MITCHELL
Kresge Building. Telephone 7284.

FOR SALE

8 Real Estate 8

Gilmour, 7 Room, Modern Brick Home, large lot $6,000
Stewart, 6 Roomed Brick, modern, good condition. Immediate possession $2,900
Edison, 6-Roomed Brick. Immediate possession. Easy terms $1,800
150-Acre Farm, real good Buildings, electricity throughout, to close Estate. Offers.
O'TOOLE BROS
Real Estate and Insurance
184 Charlotte St. Phone 9447

120 x 40 BUILDING LOT. $125.00. South-end. Telephone 7827. 448 George Street South.

Elm, 6 Rms, Sewer, Half Cash ... $1,550
East, 5 Rms, Bungalow $2,500
Albert, 7 Rms, modern $3,000
George N., 7 Rms, modern $3,200
Charlotte, 7 Rms, modern $4,200
Stewart, 6 Rms, modern $5,500
Elias, Choice Semi-Bungalow . $6,500
Buy, Rent, Sell, Exchange through
J A. GIBBS, 141 Hunter St. 3843.

6 Room Brick House, East City, Full plumbing. Possession now $3,000
6 Room Frame, edge of City, North, well water and light $1,500
120-Acre Farm, good land, 85 Working, 20 Acres Timber, balance Pasture, good Brick House, hard and soft water, nice lawns and garden, barn 35x100 on stone wall, stabling under, hay fork, drive shed, Hydro close by. A real Home and Farm $6,500
P E RUTHERFORD
146 Hunter Street 3602

10 Used Cars 10

1941 WILLYS SEDAN DELUXE, 1939 Champion Studebaker Deluxe, 1937 Hudson Terraplane Sedan, 1931 Ford Cabriolet. Would take Trade-ins. Terms. W. R. Hopkins, Imperial Service Station, Lakefield, Telephone 124.

1936 PLYMOUTH SEDAN, GOOD RUBber. Will Sell or Trade on Later Model Car. Tire condition is not important cash difference. Write Box 12, Examiner.

1936 CHEVROLET COUPE, RADIO AND Heater Telephone 4736, after 5.

1936 WILLYS SEDAN, 35 MILES PER gallon, good tires, good motor. 63 Robinson.

1934 DODGE SEDAN, GOOD TIRES, good running order, heater. 717 Elcome Crescent.

1937 NASH, FOUR NEW TIRES. TELEphone 9016.

1939 FORD TUDOR, WITH HEATER, clean, mechanically good, two tires could stand retreads, $680. Write Box 11, Examiner.

1935 PLYMOUTH COACH, A1 CONDItion, good tires, heater. 480 Sherbrooke, Saturday or Monday.

1938 PLYMOUTH COACH. 462 DONEgal.

1930 CHEVROLET COUPE. 530 PARnell.

1935 FORD SEDAN, $275.00. TELEphone 4244, after 6. 211 Bethune.

TO RENT

11 Miscellaneous 11

GARAGE, SOUTH-WEST OF CITY. Telephone 6385.

GARAGE, CENTRAL. DIAL 5904

GARAGE, VICINITY LONDON AND George. Telephone 4448.

11x Apartments To Rent 11x

FIVE ROOM LOWER DUPLEX, UNheated, furnace, central. Telephone 7159.

FIVE - ROOMED APARTMENT AND Sunroom. 174 Hunter E. Telephone 4777 .

UPSTAIRS FLAT, THREE ROOMS AND use of bath, hardwood floors, Furnished, heated, light, and continuous hot water supplied, $8.50 per week. 668 George Street.

UNFURNISHED FLAT, ALL CONVENiences. 7419.

APARTMENT FOR RENT. 219 BROCK.

12 Rooms 12

LARGE BEDROOM, WELL FURNISHed, central, all conveniences; private family. 196 Dalhousie. Dial 5846.

THREE DOWNSTAIRS ROOMS, UNfurnished, now vacant; no children. 199 Dublin.

LARGE UNFURNISHED ROOM. 234 Murray.

Classified Advertising Rates

ANNOUNCEMENTS

Birth — Engagement — Marriage — Death — Card of Thanks — Anniversary — First 50 words 75c. each additional word 2c.

COMING EVENTS

20 words or less 50c first insertion. Over 20 words 2c per word extra per insertion, 10c less on second.

IN MEMORIAM

First 50 words 75c. each additional word 2c.

IMPORTANT

READ YOUR ADVERTISEMENT THE FIRST DAY IT APPEARS THE EXAMINER WILL NOT BE RESPONSIBLE FOR MORE THAN ONE INCORRECT INSERTION.

Cash With Order or Paid on Day of First Insertion

No of Words	Number of Consecutive Insertions 1	2	3	4	5	Monthly
5	35c	35c	35c	35c	38c	1.25
6	35c	35c	35c	36c	45c	1.50
7	35c	35c	35c	42c	53c	1.75
8	35c	35c	36c	48c	60c	2.00
9	35c	35c	41c	54c	68c	2.25
10	35c	35c	45c	60c	75c	2.50

All advertisements 1½c per word per insertion, minimum charge 35c per insertion under 25 words.

CHARGE RATES

IF AD IS PAID WITHIN 5 DAYS OF FIRST INSERTION AD IS CHARGED AT RATE OF 2c PER WORD.

IF AD IS NOT PAID WITHIN 5 DAYS OF FIRST INSERTION AD IS CHARGED AT RATE OF 2½c PER WORD.

BOX NO 10c EXTRA

EACH INITIAL, SIGN, GROUP OF FIGURES AND ABBREVIATIONS COUNTS AS ONE WORD.

LEGAL, MUNICIPAL, GOVERNMENT AUCTION SALES

First insertion per agate line 12c. Repeat insertions 6c.

TO RENT

12 Rooms 12

UNFURNISHED ROOM. DIAL 9073.

TWO FURNISHED LIGHT HOUSEkeeping Rooms, quiet home. Telephone 4130.

LARGE BED-SITTING-ROOM, FURnished for Two; constant hot water; central. Telephone 4448

TWO ROOMS, HEATED AND LIGHTS. 92 Aylmer.

WARM, FURNISHED ROOM, PRIVATE home; garage if desired. Telephone 9352.

LARGE FRONT ROOM FOR ONE OR Two. Telephone 7869.

ONE LARGE, UNFURNISHED ROOM, all conveniences, Upstairs. 38 Hunter East.

TWO PARTLY FURNISHED ROOMS, with Kitchenette, heated, lights, hot water; suitable for Business Couple; references required. Dial 9328.

TWO UNFURNISHED HOUSEKEEPING Rooms, Unheated. Dial 8317.

FURNISHED ROOM. APARTMENT 1, 209 Brock.

FURNISHED BEDROOM, WITH OR without Breakfast, private home. Telephone 3261.

LARGE FRONT ROOM, ALL CONveniences. 199 Simcoe.

LARGE ROOM, WARM. TELEPHONE 4560.

THREE UNFURNISHED ROOMS. 634 Union.

TWO FURNISHED BEDROOMS. 24 Edgewater.

LIGHT HOUSEKEEPING ROOMS; Rooms for Men. 417 Stewart

LARGE FRONT BEDROOM, FURnished, continuous hot water, Lower Duplex, West-end. Telephone 5443, Evenings.

SOMEWHERE IN THIS DISTRICT
THERE IS SOMEONE WHO WANTS WHAT YOU HAVE TO SELL.
SOMEONE WHO HAS WHAT YOU WANT TO BUY

WANTED

13 Rooms Wanted 13

TWO FURNISHED LIGHT HOUSEkeeping Rooms. Write Box 293, Examiner.

BED-SITTING-ROOM AND KITCHEN, heated, Partly Furnished; central. Write Box 292, Examiner.

Exchange of Apartments

TORONTO APARTMENT OR BUNGAlow Wanted by November First, in Exchange for 4-Roomed Apartment in Peterborough. References exchanged. Write Box 285, Examiner.

13b Houses Wanted 13b

TO RENT, HOUSE, OR WILL EXchange House now living at 548 Harvey, for House in South-end.

TO RENT, OR WOULD BUY, 6 OR 7 Roomed House, close to bus, some time in October, by reliable Couple, one child. Write Box 302, Examiner.

TO RENT, FIVE OR SIX ROOMED House, central. Immediate possession. Telephone 6294.

15 Miscellaneous 15

A SET OF CHESSMEN. TELEPHONE 7735.

WANTED, A BOARDING HOME FOR Boy attending High School. Write Box 301, Examiner.

TWO-WHEELED TRAILER. ANGUS Twomey, No. 1, Peterborough

HALF-TON PICK-UP TRUCK, IN FAIR condition; Chevrolet, Ford or Dodge preferred. J. A. Finlay, Norwood.

METRONOME. TELEPHONE 9718.

STUDIO COUCH. TELEPHONE 7697.

PIECE OF PLATE GLASS, 24" x 46". Telephone 9420.

STOVES FURNITURE HUDSON Telephone 65 Lakefield

STOVES AND FURNITURE WANTED Telephone 4115 Nights 6294

HIGHEST PRICES PAID FOR RAGS. Paper Iron and Metals J Burfield Dial 8368

POULTRY AND FEATHER TICKS PAY Highest Prices M. Gishman Dial 8298

LIVE POULTRY WANTED — MARKET Prices A Lantin Telephone 6297

IRON RAGS FEATHERS PAPER Petersiel Bethune and Hunter Telephone 9403

LIVE POULTRY — PAY HIGHEST Prices Florence 6823 560 Homewood

LIVE POULTRY—MARKET PRICE M Katz 6906 192 Aylmer

18 Help Wanted, Female 18

WANTED
Society Editor
FOR
Daily Newspaper
Apply:
SELECTIVE SERVICE
Barrie Building
GEORGE STREET

WAITRESSES WANTED, FULL TIME or Part Time. Apply Selective Service, Barrie Building. O-156.

WANTED

19 Help Wanted, Male 19

BOYS WANTED TO PICK POTATOES. Deck's Market Garden, corner Park and McKellar Streets.

TRAVELLER FOR PRINTING AND Office Supplies and Furniture, with road experience preferably in Stationery Military exempt. Drawing account and commission over quota Territory Eastern Ontario or Alberta. Apply Selective Service Office, Barrie Building, Peterborough.

19a Instruction 19a

SEWING LESSONS — FALL CLASSES Now Starting. For Enrolment, Dial "Singer," 8425.

20 Employment Wanted 20

FURNACES TO ATTEND. DIAL 7249.

WORK WITH TEAM. TELEPHONE 9049.

21 Boarders Wanted 21

KALEDAN MANOR, EXCLUSIVE, ATtractive Suites and Rooms for Winter Guests; references required. Good home-cooked meals. 813 Water Street.

GIRL TO SHARE ROOM, PRIVATE home; conveniences. 4239.

ROOM AND BOARD, STEAM HEATed, all conveniences; close to Factories 332 Rubidge.

BOARDERS, CLOSE TO C.G.E.; GOOD Board. 183 Stewart.

GENTLEMEN, CENTRAL. 6965.

GENTLEMEN. CENTRAL. 4350.

BOARDERS TELEPHONE 8727.

WHY BURN COAL THIS WINTER — Make Reservations and stay at the Kaledan. 813 Water Street Be warm and comfortable, with good Home-cooked Meals Adults only.

WHO CAN DO IT

22b Painters & Decorators 22b

EFFICIENT SMART STYLING for
HOME DECORATION
Interior and Exterior
"Elastica Quality Goods"
HAROLD COLEMAN
Telephone 9922 336 George Street

COLEMAN BROS — "THE HOME OF Decorating" Established 1906 Telephone 4485 North of Brock Street.

22f Miscellaneous 22f

CURTAINS STRETCHED. DIAL 4501.

NOW IS THE TIME TO HAVE YOUR Doors and Windows Caulked. Dial S. Currie, 3205.

INSULATING. FLOOR SANDING, CARpenter Graham. Dial 9007.

SEWING MACHINES REPAIRED. "Singer," 8425.

BUILT-UP ROOFS, ASPHALT ROOFS Renewed and Painted; Chimneys Caulked; Ridge Roll Leaks Dial in your trouble—7921.

WINDOWS WASHED, STORMS PUT up. 634 Union.

BRICK CEMENT WORK, STUCCOING and Chimneys Rebuilt. 217½ Charlotte Telephone 9836

HOUSES AND CELLARS WHITENED 634 Union

DUSTLESS FLOOR SANDING FLOORS Laid and Refinished Decorating William Higgins. Dial 8887.

25x Dressmaking 25x

DRESSMAKING TAILORING. ALTERations Telephone 4936 593 Harvey

LOANS

LOANS
For Men & Women With Jobs
NO ENDORSERS NEEDED

Cash Loan You Get	Choose a monthly payment plan: 4 Payments	6 Payments	10 Payments	12 Payments	15 Payments
$25	$ 6.57	$ 4.46	$ 2.78	$ 2.36	
50	13.13	8.93	5.57	4.73	
75	19.70	13.39	8.35	7.09	
100	26.26	17.85	11.13	9.46	$ 7.78
125	32.83	22.32	13.92	11.82	9.73
150	39.39	26.78	16.70	14.18	11.67
200	52.52	35.71	22.27	18.91	15.57
300	78.79	53.56	33.40	28.37	23.35
500	131.31	89.26	55.66	47.28	38.91

Short of cash? Borrow at Household quickly and privately Just tell us how much you need and choose a convenient payment plan No endorsers needed No credit inquiries made of friends or relatives Payments include charges at rate of 2% monthly as authorized by the Small Loans Act 1939 You pay nothing more.

Household Finance
Corporation of Canada
Established in Canada 1928
Second Floor Lansfield Block
177 Charlotte St (Opp Loblaws)
M. R. Holt, Manager Phone 3541

LOST

LARGE BLACK GOLLYWOG, NEAR Fleming Place. Telephone 4391. Reward.

LOANS

REORGANIZE YOUR FINANCES

Reduce your problems by exchanging many creditors for only one .. one who is competent to offer sound financial guidance. A Campbell Loan can pay off your debts, and be repaid SYSTEMATICALLY by convenient instalments. Talk it over with our Manager. He is competent to advise you, whether you borrow or not.

CAMPBELL
FINANCE CORPORATION LIMITED
Subsidiary of Industrial Acceptance Corporation Ltd.
169 Charlotte Street
(Above A & P Store) Phone 3520

PROFESSIONAL

44 Lawyers 44

JOHN A BRADSHAW — Barrister and Solicitor 360 Water Telephone 9894

PECK KERR & McELDERRY — Barristers Solicitors, Money to Loan, Offices 415-417 Water Street Telephone 4681 E A Peck K.C. F D. Kerr K.C., V J McElderry. K.C., Walter H Howell.

JACOB LOW — Barrister etc Mortgage Loans Suite 1-2 435 George Street (over Toronto Savings and Loan Co.) Telephone 7423. Nights 6214

ELLIOTT PHILP & CHANDLER— Barristers etc Money to Loan Offices Kresge Building Telephone 6675 A. L Elliott K.C M.P.P., W R Philp, B.A. R J Chandler B.A

P D SCOLLARD — Barrister, Solicitor Bank of Toronto Building. Telephone 9939

Chiropractors

M C GOODWIN, CHIROPRACTOR and Drugless Therapist 108 Barrie Building, 312 George Telephone 8795 and 5865

NOTICE

NOTICE — I WILL NOT BE RESPONsible for Debts other than by my consent.—M. Sickler.

AUCTION SALES

AUCTION SALE OF FARM STOCK and Full Equipment, October 8th, on the Russell Farm, Lot 16, Concession 6, Cavan Township, 3½ miles northeast of Millbrook: 8 Milk Cows, 4 Horses, Young Cattle, Sheep, Poultry, Binder, Disc Plough, Cultivator, etc, Colony House, Work Benches, Tools, Furniture, etc.

MILES' AUCTION ROOM, 211 HUNTER Saturday, October 2: Dining-room Suites, Chesterfield Suites, Beds, Dressers, Chairs, Tables, Bedding, Dishes, Buffet, Coal Oil Stoves, Chest Drawers, Trunks, Clothing.

AUCTION SALE OF THE FARM Stock and Implements of John Faux, Lot 2, Concession 10, Douro, 3 miles east of Peterborough on Warsaw Road, October 6. — Harry Redmond, Auctioneer.

AUCTION SALE — FOR MR. CYRIL Meagher, Lot 3, Concession 4, Township of Douro, one mile south of Douro Church, on Tuesday, October 5: Full Line of Implements, Hay and Grain, 14 Cows, some fresh and Springing, 20 Head Young Stock See Posters — Gordon Hancock, Auctioneer. Telephone 5021.

FOR MR. HARRY MANLEY, WARsaw Road, opposite Curtis' Brick Yard, on Thursday, October 7, at 1:30: One 8-year-old Mare, 1,300 lbs., One Cow, 7 years old, due April 12, 3 Pigs, about 175 lbs., 2,000-lb. Scales, Root Pulper, Straw Cutter, Rubber-tired Democrat, Light Sleigh, Harrows, Ploughs, One-Horse Mower in good condition, Cultivator, Scuffler, Grindstone, Buffalo Robe, Separator, Churn, Household Furniture, Library Table, Extension Table, Chairs, Dressers, and many other articles.—Gordon Hancock, Auctioneer. Telephone 5021.

FARM STOCK AND IMPLEMENTS — Mr. Ben Irwin, Lot 13, Concession 2, Douro, Tuesday, October 12, 1 p.m.: Horses, 36 Head Cattle, Full Line Implements, 35 Tons Hay, 300 Bushels Oats, Fall Wheat, 50 Bags Potatoes; 1941 Chevrolet Sedan, tires good, A1 condition.—J. H. Miles, Auctioneer.

STOCK SALE — MR. HUGH LITTLE Lot 23, Concession 3, Township Dummer, Thursday, October 7: 50 Head Durham Milk Cows, and Young Cattle, Horses, Wood, other articles. —J H. Miles, Auctioneer.

CENTS OR SENSE?

BOTH—THE LITTLE INEXPENSIVE WANT ADS (COSTING BUT A FEW CENTS) WILL CLEAN HOUSE FOR YOU—THAT'S GOOD SENSE.

ROOM AND BOARD —By Gene Ahern

SCOTT'S SCRAP BOOK —By J. R. Scott

COPYRIGHT, 1943, KING FEATURES SYNDICATE, Inc. WORLD RIGHTS RESERVED

Home Service

If You Have Talents, Turn Them to Money

MAKE MONEY AT HOME

If you're an excellent seamstress there are many opportunities in which you can make money. If, in addition, you are a beautiful knitter, the opportunities are even greater. You should be able to find a market for a smart knitted dress or sweater.

There are many things you make with your needle—things you can sell—things that other people are willing to pay money for. Of course, you must be exceptionally good at your particular art—and if you have an original flair—so much the better.

Sewing isn't the only way to make money at home—there are various ways. For example, if you have a special sandwich, cookie or cake recipe you might be able to develop a minor catering business of your own.

Our 32-page booklet is full of suggestions for the home-maker to develop her talents along lines which end in money. There are also many helpful hints for those beginning. What fun your first dollar will be!

For your copy of 21 WAYS TO EARN MONEY AT HOME send 15 cents in coins or stamps to the Peterborough Examiner Home Service. Be sure to write plainly your name, address and the name of booklet.

Nazis Turn Naples Into City Of Horrors

NEW YORK, Oct. 1 (AP).—The German-controlled Italian radio, in a broadcast reported by the Office of War Information, declared today the Nazis would take "pitiless" reprisals against the people of Naples if they persisted "in getting in the way in the fight against the Anglo-Americans."

Declaring that the government of Premier Badoglio has "criminally encouraged some of you to rebel," the broadcast said that some Neapolitans "have forgotten that the enemy wishes to shed the blood of those who fought side by side in true comradeship with their sons and brothers on the battlefields of Africa, Sicily and Russia."

Reports from the Italian battlefront indicate the Germans have been putting their threat into practice. A dispatch received yesterday from Don Whitehead, Associated Press war correspondent in Italy, quoted refugees as saying the Germans had turned Naples into a city of horror, burning and looting and shooting civilians right and left.

Marmora News

Mr. and Mrs. William Flynn and family of Marmora Township have moved into the Dunlay residence on Matthew street.

Mr. and Mrs. Floyd Gray and Mr. and Mrs. J. E. Graham attended Campbellford fair on Wednesday afternoon.

Mr. and Mrs. John Rombough and daughter, Carol Ann of Orillia are visiting Mr. and Mrs. H. P. Nayler.

Mrs. D. LePlante and baby daughter of Peterborough are visiting the former's parents, Mr. and Mrs. J. A. Shannon.

Marmora Community War Workers held a successful bingo in the town hall on Tuesday evening.

MEDIAEVAL COMPOSER

The earliest known Polish composer was Jan Kemp Lodz, who died in 1346.

BARCLAY ON BRIDGE

THREE GROUPS GRADED

Once in a while a hand comes along in a duplicate game which enables you to classify the players into three distinct groups. The first includes those who think mainly of ruffing out losers in a suit contract. The second consists of those who prefer to drop the trumps and then attempt to discard their losers on a side suit. The third figures out the timing of the hand and sees that the entry situation calls for the side suit to be set up before the final round of trumps is played.

North: ♠ K 7 4; ♥ A Q J 9 7; ♦ A 7; ♣ 8 5 3
West: ♠ Q 6 5; ♥ 10 5 4; ♦ Q J 10 8; ♣ K 10 7
East: ♠ 3 2; ♥ K 8 6; ♦ 9 6 4 2; ♣ Q J 6 2
South: ♠ A J 10 9 8; ♥ 3 2; ♦ K 5 3; ♣ A 9 4

(Dealer: North. Both sides vulnerable.)

North	East	South	West
1 ♥	Pass	1 ♠	Pass
2 ♥	Pass	2 NT	Pass
3 ♠	Pass	4 ♠	

Three declarers who reached that contract played it three different ways, following the diamond Q lead. One took that with the A, led to the K, ruffed the 5, scored the spade K, lost the spade J finesse to the Q, took the club 7 return to the J with the A, lost the heart J finesse to the K, and then dropped two club tricks, being set one.

Another took the diamond Q lead with the K, took the spade K and lost the J finesse to the Q, won the diamond 8 with the A, scored the spade A, won the heart Q finesse when East held up the K, then scored the heart A and led the J, which East covered, South ruffing. The dummy lacking reentries now to use the heart remainders, two clubs had to be lost, so he was set.

Where a better player was at work, he won the diamond lead with the K, at once took the heart finesse, losing to the K, and had that suit established while the dummy still held two entries. Conserving these, after East returned a club, he took in the spade A and K, then led hearts. On the A he followed suit, on the next he discarded the club 4 and on the third he discarded the club 9. West ruffed that with the spade Q, but that was the last trick his side could get, as the diamond A remained in dummy as a re-entry for the hearts to furnish a diamond discard. That declarer made an extra trick, due to soundness.

An unbid small slam could have been made if South had finessed West for the spade Q, but nobody tried that as that grade of player was not in the game.

• • •

Tomorrow's Problem

North: ♠ K Q 10 4; ♥ Q 8 7; ♦ J 6 5 3; ♣ 9 4
West: ♠ J 6 3; ♥ J 5; ♦ A Q 10; ♣ K J 10 3 2
East: ♠ 8 7 2; ♥ 10 2; ♦ 9 7 4 2; ♣ A 8 7 6
South: ♠ A 9 5; ♥ A K 9 6 4 3; ♦ K 8; ♣ Q 5

(Dealer: East. North-South vulnerable.)

If West leads the club J against South's 4-Hearts, how should East figure out his correct line of defensive action?

Distributed by King Features Syndicate, Inc.

DAILY CROSSWORD

ACROSS
1. Tempo (mus.)
5. Measure of land
9. Bellow
10. Aim
11. Shackles
12. Smithy's block
14. Heroic
15. Sacred literature (Hindu)
16. Rot
18. Gave over
19. Father (coll.)
21. River (Swiss)
24. Lowest note (Guido's)
25. Ancient Greek coin
29. Cluster
31. Courageous
32. Domesticate
33. Land-measure
34. Old piece of cloth
35. Auctions
38. Paralysis
41. Thin cookie
45. Melody
46. Wash
47. Cant
49. Carried
50. Plant
51. So be it
52. Scottish-Gaelic
53. Home of a bird

DOWN
1. Figure of speech
2. Type of architecture
3. Reckless
4. Bitter vetch
5. Magistrate (Turk.)
6. Mechanical carrier
7. Stormed
8. Cut off, as a syllable
11. Where you sleep
13. Boy
17. Whine, as a bird
18. Candle power (abbr.)
20. Platinum (sym.)
21. Division of a play
22. A wing
23. Alcoholic drink
26. Obstacle
27. Eggs
28. Support
30. Communications
31. Concoct
33. Mulberry
36. Affirmative vote
37. Who wanted David's head
38. Chum
39. Get up
40. Ship
42. Goddess of destiny
43. Occurrence
44. Color
48. Poem
49. Convert into leather

Yesterday's Answer

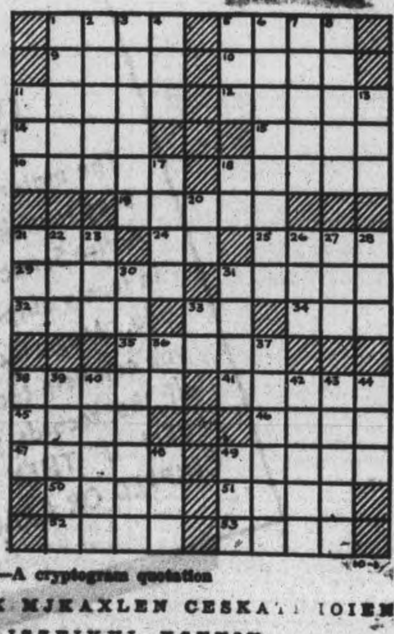

CRYPTOQUOTE—A cryptogram quotation

LMPI DJK MJKAXLEN CESKA[illegible] IOIEN KDN JIZ RJSZFIKUI—YSVVIX.

Yesterday's Cryptoquote: WHO DOES NOT KNOW HOW TO LOVE HAS BUT A FAITHLESS HEART—VOLTAIRE.

Distributed by King Features Syndicate, Inc.

TERRY AND THE PIRATES —By Milton Caniff

LI'L ABNER —By Al Capp

HENRY —By Carl Anderson

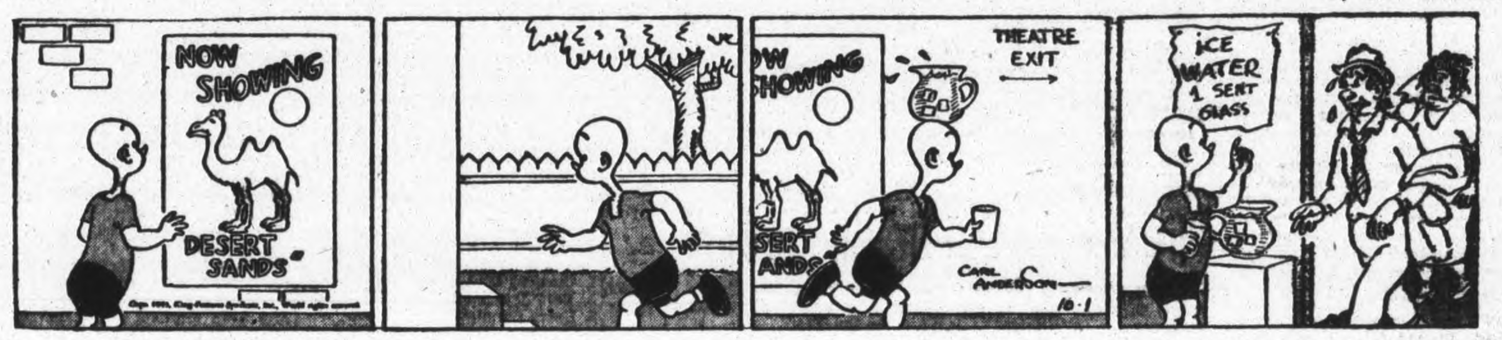

DONALD DUCK —By Walt Disney

BLONDIE —By Chic Young

MUGGS AND SKEETER —By Wally Bishop

BRICK BRADFORD —By William Ritt and Clarence Gray

TILLIE THE TOILER — By Russ Westover

Engineers Test Vehicles In Arctic Cold

OSHAWA, October 1 — In a 25-mile an hour gale at temperature far below zero, Canadian-built military vehicles are undergoing rigorous tests that will fit them for service anywhere short of the North Pole.

The tests aren't taking place in the Arctic, but in a "cold room" here in Oshawa....the only one of its kind in Canada, and, in many features, unique in United Nations' industries.

Conceived and designed by engineers of General Motors of Canada, the "cold room" provides technical experts with first hand observations on the functioning of army vehicles under the severest of winter weather. Every factor of temperature and torque (pulling power) can be studied when motor equipment is placed in the room. Engineers say that in many ways the severest of winter conditions can be simulated from the control board outside this super icebox.

Through readings on the intricate control board, the temperature of the cylinder block or any part of the vehicle being tested can be watched second by second. A window comprised of five separate sheets of plate glass allows observers in the control room to watch what is going on inside the cold room.

Engineers wearing the latest fleece-lined flying suits can spend relatively short periods in the paralyzing cold. Those working in the cold room must be under observation from the outside at all time and the doors ot the chamber are equipped with safety devices which prevent even a moment's delay in leaving. In addition, equipment for the detection of carbon monoxide fumes has been installed.

A special cooling machine with an estimated four miles of pipe regulates temperature in the room. Powerful ventilators change the air and regulate moisture. The room is surrounded by 15 inches of cork insulation. The control board also can govern the intensity of the artificial gale whipped up by the big wind machine.

Sell 3 Players

LOS ANGELES—(AP).—Los Angeles Angels, pennant winners of the Pacific Coast League, yesterday sold a block of three players to the Chicago White Sox, including Pitcher Jodie Phipps, who led the league's moundsmen during the 1943 season. Dick Conger, who went from the Toronto Leafs to the Phillies, comes to the Angels in a deal with the National League club.

British Aid American Forces With Use Of Fighting Equipment In Britain

On the roof of a control tower of a U.S. bomber station in Britain Lieut. Ernest W. Wagner, of Philadelphia, Pa., operates a searchlight as he "talks" with planes in the air. This is part of the equipment supplied by Britain to American forces as one of its contributions to lend-lease.

Wearing an asbestos suit used in fighting plane fires, Sergt. R. W. Szatkowski, of South Hadley Falls, Mass., is assisted in making adjustments by Corp. C. M. Marchbanks at a U.S. bomber station in Britain. These fire-fighting suits are some of the things that come to U.S. forces from the British as part of the lend-lease arrangements.

Private A. Steinberg, a former waiter from New York City, is replenishing the oxygen supply of the Flying Fortress "Ready Teddy" at a U.S. bomber station in England. The tanks he is using are part of Britain's contribution to lend-lease. So are the regulators.

DOWNEYVILLE

Fire Breaks Out In Village Hall

DOWNEYVILLE, Oct. 1 — (ENS) — While teachers and students of the Continuation School in the basement of the village hall at Downeyville were busy studying Wednesday afternoon, flames from a fire of unknown origin raced across the stage of the auditorium above them, smoke finally rousing them to their danger.

By the time the blaze was noticed the fire had gained such headway that the pupils were unable to cope with it and turned in an alarm. In a short time a crowd of between 200 and 300 people had collected and formed anergetic brigade. Two groups manning threshing machines nearby and road workers left their posts and helped fight the flames. Their efforts finally succeeded in quelling the fire.

The stage equipment and curtains worth several hundreds of dollars were completely destroyed, although other furniture was carried out of the room. The remainder of the building was undamaged and school will be resumed today after the brief flurry of excitement.

LOAF DETECTIVES

The Ministry of Food has appointed a "Flying Squad" of five experts who will investigate complaints about bread and advise the bakers how to make the perfect national loaf.

Blood Clinic Has 114 Donors In Two Days

The list of donors at the Monday and Wednesday morning clinics of the Blood Donor Clinic includes 114 names, with 72 donors present on the first day of the week and 42 persons making contributions of blood on the latter day.

Monday

Raybestos—Gregg Pearson 3, Leo Emery 1, Aldin Neil 2.

Westclox—Gordon Ellis 3.

Quaker Oats—James Craig 5, Arthur Bishop 5, Mrs. Eva Porter 2, Joe Elliott 2.

Canada Packers—Asa B. Downer 4, Clement Rivard 4, Angus Bradley 5, Bert Jewell 5, Elwood McDonald 3, Harry Cunningham 5.

Lakefield—Mrs. Leslie Knox 2, Miss Jean Crawford 1, Ivan Davis 1, Willan Davis 1.

Lindsay—Miss Jean Cornforth 3, Miss Frances Wilkinson 2, Miss Freda Byrnell 3, John D. Huskin 1, Mrs. E. Bulivant 1, Mrs. Flora Henderson 1, Mrs. H. Perrin 2, Mrs. L. Wood 2.

General list—Fred H. Turner (C.N.R.) 5, George Burns (J. K. Hughes) 5, Miss Mabel Brown (Bell Telephone Co.) 3, Fred Jennings (E. C. Braund) 5, Mrs. Ada Huffman (C.D.S.) 2, Thomas Chapman (W. R. Turner) 4, Orville Fallis 3, James Wilson (Eastwood Cons. Co.) 5, Elmo Nesbitt (Loblaw's, Orillia) 3, Mrs. Mildred Ephgrave 3, Evans McConkey 2, Mrs. Viola Leckie 3, J. S. Cann (Cann & Morrison) 5, John J. Morency 4, Don Nichols R.R. No. 4 (1), Thomas Williams (Dom. Woollens) 4, Mrs. Margaret Gorrell 4, Mrs. Norah Cooper 3, Dan Kennedy R.R. No. 10 (1).

Canadian General Electric—Gordon McGregor 4, Thomas D. Andrew 1, Frank Warren 1, Grant Faulds 1, Charles Griffin 5, John Davidson 2, Harold Bannon 4, Peggy DeCock 3, Mrs. Winnifred Whitney 3, Lorne Wicks 5, Delbert McCaughrin 4, Clarence R. Payne 1, Albert G. Saunders 1, Marie McInroy 3, Audrey Lacey 3, Marguerite Norrad 3, W. F. Keegan 2, Charles LaBarge 3, Mrs. Ivah Graham 3, Donald Duncan 5, Ernest Ward 5, Orville Martin 3, John Burrow 2, Robert Davidson 2, Leo Collins 1, Frnak Wood 4, Edward Barry 1.

Drs. Prust, Stevenson, Buchanan, Yelland, Fitzpatrick, Kelly.

Wednesday

General list—Miss Helen Staples 3, Miss Anne Heideman 4, Mrs. Dora Powell 2, Mrs. Edith Ridyard 4, Edward M. Campbell (Toronto), R. E. Richardson (CHEX) 4, Mrs. Lillian Turnbull 3, Mrs. Edith Jopp 2, Mrs. Lillian Graham 2, Roland Campbell R.R. No. 9 (4), Mrs. Rose Carney 3.

Port Hope—Harold Jex 5, Leslie Pomeroy 4, George O'Neill 5.

Lindsay—Mrs. Laura Archer, Mrs. Lewin Brown, W. G. Hodgson 3.

Can. Sealright — Mrs. Ruth D. Smith 2, Miss Ruby Leach 2.

C.G.E.—A. R. Jones 5, Jean O'Donnell 4, Ernest Gibson 5, Mrs. Sophie Wiechorel 2, Rupert Starr 4, Glanville Brockley 3, James Byrne 3, Wm. McIntyre 4, Art Rose 3, Arnold Boyle 3, Mrs. Mabel Adams 3, Miss Olive Hutton 4, Miss Kay Tully, Miss Willamine Stenton, Miss Florence Trotter, Alex Bowen 2, Wm. McKinlay 2, Miss Mary Hooton 2.

Westclox—Harry Baptie 3, Herbert O'Connor 5, Max Grose 3.

Outboard Marine—A. Ray Brown 4, Margaret Meiklejohn 2.

De Laval—Arthur Huggins, Geo. Herbert Cutmore 3, Geoffrey Feeley.

Peterborough Lock Co.—Wm. Jenkinson 5.

Quaker Oats—Hugh Pollard 3.

Drs. G. S. Cameron, Carleton, Prust, G. R. Scott, Nott, Hammond.

Sound Sleeper

SYRACUSE, N.Y., Oct. 1 (AP).—Col. Joseph Bondy reported to police that 7 1-2 tons of coal were stolen from his basement bin overnight.

War Uproots 40 Million Europeans Resettlement Post-War Problem

MONTREAL, Oct. 1 — (CP).— The problem of rehabilitating 30,000,000 people torn from their homes on the continent of Europe, is placed before thinkers on post-war problems by a study released today by the International Labor Office.

The figure can be placed at 40,000,000 if account is taken of all continental Europeans living away from their pre-war homes, such as workers transferred within individual countries and civilian evacuations from German-built defence areas.

"The permanent settlement of these uprotted peoples will be one of the most urgent tasks of post-war reconstruction," the I.L.O. says. It adds that in most cases repatriation will be the obvious solution but one which, on so vast a scale, will meet with tremendous difficulties, not only from disorganized transportation systems, but because of the assistance which the people will require if they are to return to their tattered homes.

Repatriation alone would not solve the problem, because countries would have differing labor requirements and redistribution of labor might be necessary if full employment is to exist.

"This kind of geographical redistribution of labor, like repatriation, would call for action on an international scale," the report states. "It would call for nothing less than the organization of an international employment service." Also:—

"Many people uprooted from their homes will, if they have the opportunity, prefer to try their luck in an overseas country.

"Instead of rebuilding their old homes, they will want to make new one . . . This will also be the feeling of many who have been forced to suffer the horrors of war and persecution in their native homes."

The 166-page report, entitled "The Displacement of Population in Europe," deals with the subject under three headings, "Migration Movements of the German People," "Movements of Non-German Populations," and "Mobilization of Foreign Labor by Germany."

First Hand Data

It was prepared by Professor Eugene M. Kulischer, director of the Research Bureau on Population Movements, New York, in consultation with Pierre Waelbroeck, chief of labor conditions employment and migration section of the I.L.O. and they had the co-operation of a large number of organizations and individuals with information on European conditions. A prefactory note comments that in spite of plentiful material, under present circumstances "the results of a survey of this kind must necessarily be regarded in many ways as of a preliminary and provisional nature."

The report touches on historical backgrounds, deals with population movements from the First Great War onwards and outlines the great routing out of peoples which has been contemporary history for the past four years.

Invasions of Poland, Denmark, Norway, Belgium, Holland, France and simultaneous developments in southeastern Europe started the great trek and the report estimates that there are more than 1,350,000 French prisoners of war alone, in Germany. From the invasion of Russia in June, 1941, the population movements exceeded all bounds.

All Headed East

"From the eastern provinces of Poland, from the Baltic countries, Bessarabia, and the territories of the U.S.S.R. invaded by the German armies, a surging tide of refugees flowed eastward, and the movement became still vaster when it was organized into a systematic evacuation. Ten million people were removed from the territories occupied by Germany in 1941 and another 2,000,000 were evacuated when the German armies made their fresh advance in the summer of 1942.

"Behind the German lines, the extension of the area under German domination enabled the Reich to extend and reshape its population policy. Deportation and expulsion were intensified; in all the territories annexed from the conquered countries, the Reich and its satellites pursued their policy of racialism and demographic nationalization.

Used As Workers

"From all the countries within its sphere of influence Germany recruited an ever-growing army of workers who were used, together with the prisoner of war, to replace the new quotas of men who had to be drafted into the army.

"Lastly, the threat of continental invasion and air raids led to the evacuation of whole cities and regions, sometimes to far distant places. In Europe, as a whole, nearly 23,000,000 people were transplanted, deported or dispersed from the middle of 1941 up to the beginning of 1943.

"It is impossible to anticipate how much further these population movements will go on during the coming months."

Dealing with the Russian "scorched earth" policy, the report estimates that 12,000,000 people were evacuated from the path of the German army in 1941 and 1942 from both old and new Soviet territories.

WANTED! 1,000,000 USED PHONOGRAPH RECORDS

FOR CANADA'S FIGHTING MEN!

PETERBOROUGH DISTRICT SALVAGE WEEK—October 2nd to 9th

This Drive Is Being Conducted By
- Women's Voluntary Services
- Lions' Club
- Kiwanis Club
- B'nai B'rith Lodge
- Rotary Club
- Kinsmen Club
- Y's Men Club
- Business Men's Association

RECORD DEPOTS

At All City and County Schools

(PETERBOROUGH)

Give Your Used Records to School Children. Prizes Have Been Arranged for the Largest School Collection.

"Pick-Ups" Can Be Arranged For Large Quantites—Phone 5712

CENTRAL COLLECTING DEPOT AT FIRE HALL, AYLMER ST.

This Is a Community Effort! It Is Your Patriotic Duty To Help!

THE NEED IS URGENT

The material in old records can be used to make new records for use in Active Service Camps, on Ships, and in lonely outposts throughout Canada. Music is a morale-builder and you can help the boys by turning in all the records you can spare— EVEN IF THEY ARE WORN, CHIPPED OR CRACKED.

TELEPHONES:
Examiner 4641
CHEX 4641
Nights after 6 p.m., Sundays, Holidays
Examiner 4641
CHEX 4643

Evening Examiner
Peterborough

FINAL
CITY EDITION

VOL. LXXXVIII, No. 78 | WEATHER Fair and cooler. | PETERBOROUGH, SATURDAY, OCTOBER 2, 1943 | ★★ | PRICE FOUR CENTS

REPORTS NAZIS EVACUATING NORWAY

Night Raiders Bomb City Of Hagen

American Bombers Take Part First Night Sweep

By GLADWIN HILL
Associated Press Staff Writer

LONDON, Oct. 2 — (AP) — The R.A.F.'s Britain-based night bombers added momentum last night to the Allies' new two-way assault on Germany from the west and the south by hitting the Ruhr industrial city of Hagen.

Planes from the R.C.A.F. bomber group participated in the attack on Hagen and all returned safely, R.C.A.F. headquarters announced.

Hagen, which has a population of 150,000, is 10 miles south Dortmund, often the target for the big R.A.F. and R.C.A.F. night bombers. It is in the centre of the Ruhr region with important iron and steel foundries, engineering and armament works and has a big railway centre with extensive yards and railway car repair shops.

One of the principal industries is the Accumulatoren Fabrika A.G., which makes batteries, motors and other electrical equipment for submarines.

An announcement that two bombers were lost underscored evidence that Allied planes have made inroads on the strength of the German Air Force in recent months.

Blow At Industry.

The target—the eleventh Nazi city bombed by the R.A.F. and R.C.A.F. in the last 10 nights—represented a blow at both industry and communications.

It is the junction of several important railroads linking its factories with other Westphalian industrial centres.

The raid also marked another step in bomber command's expansion of its campaign against enemy facilities which in the last week has seen a number of seldom-touched targets blasted, like Aachen, Darmstadt and Brunswick. Hagen has been bombed only twice before.

The Berlin radio claimed today American heavy bombers were along on last night's raid. This, if true, would mark the first occasion on which American heavy bombers have accompanied the R.A.F. raiders, their particular chore being the day attacks against the Continent.

NIGHT RAIDERS
(Continued on Page 2, Column 7)

Only Survivor

William A. Fisher, stoker first class, of Black Diamond, Alta., was the only crew member saved in the sinking of the Canadian destroyer, St. Croix.

Disaster Stalks Yellow Men On Jungle Front

ALLIED HEADQUARTERS, the Southwest Pacific, Oct. 2—(AP)—Relentless air and ground pressure appeared today to be driving the Japanese out of the central into the Northern Solomons and to pose new perils for them on New Guinea.

In the Solomons, they are about to be pushed off Vella Lavella. They also seem to be pulling out their 10,000-man garrison piecemeal from Kolombangara.

On New Guinea, where slowly advancing Australians have ringed in Finschaffen, an Allied menace to Madang on up the coast took form in the Ramu River valley.

Today's communique from Allied headquarters supplied more pieces to a growing picture of Japanese disaster in the Solomons.

The communique said an 11-ship caught by four-engined bombers in caught by four-engind bombers in Bougainville Strait. Tuesday night and Wednesday morning. Two cargo ships and a destroyer sunk, a third was damaged and other ships were dispersed.

On Vella Lavella, American soldiers are closing in on remaining enemy groups at the northern end of the island. The enemy's situation is so precarious the trapped troops must rely on supplies dropped by parachute.

On New Guinea, Finschhafen, only 70 overwater miles from New Britain, was encroached from three sides. Australians fought in the northern outskirts, only a few miles behind it and along the south coast at Cape Creton, seven airline miles away.

Inland from the Huon peninsula, Australians moving out of the Markham Valley northwest of Lae have reached the Ramu river at a point about 60 miles south of Madang.

Industry Heads Get Suggestion

TORONTO, Oct. 2—(CP)—J. C. Cameron, professor of commerce and head of the industrial relations section, Queen's University, Kingston, told the joint meeting of the American Society of Mechanical Engineers and the Engineering Institute of Canada here today that it was up to industrial leaders to give positive leadership in developing a code of ethics in labor relations.

In an address prepared for delivery at today's luncheon meeting, Prof. Cameron said good industrial relationships will not develop spontaneously in a plant, but leadership must be given in directing and educating both employer and employee in cooperation.

"It is proper that the board of directors assume this responsibility," he said, "bearing in mind that it guides and directs a body of opinion and that it has no place as a dictator in a situation where democratic principles hold sway."

Three Cars Tangle In Traffic Crash

Three automobiles were involved in an accident at Hunter and Water Streets this morning. Alphonse Condin, R. R. 4, Lakefield, was driivng north on Water Street and as he neared the Hunter Street intersection a car driven by Albert Hill, Brown Street, pulled out from the east curb. The two vehicles met in collision and a third car, owned by P. S. Dallin, 657 Charlotte Street, parked at the curb was struck. All three automobiles received some damage. Mrs. Hill was taken suddenly ill after the accident and was rushed to Nicholls Hospital in an ambulance called by the police.

Race Prejudice Denounced

Bienvenue Wants National Understanding

TORONTO, Oct. 2 — (CP).—Prejudices must be "uprooted" and "trust must reign between the various groups forming Canada," Hon. Valmore Bienvenue, Quebec Minister of Game and Fisheries, yesterday told a meeting of more than 400 service club (Rotary) members.

"Let us not hesitate to brand as traitors those who raise the race cry," he said. "When they are found among a class which has enjoyed a certain culture, we can presume that they are not unconscious traitors; they are actuated by material interests."

For the furtherance of national understanding, he advocated bilingualism, the enactment of a federal law prohibiting the defamation of religious groups, and the elimination of prejudice by the teaching of Canadian citizenship in schools. By these means, he believed, the racial evil would be eradicated in a generation and the professional slanderers hushed without recourse to legal means.

He warned against the "venomous prose which often fills the columns of the English-language press as well as ours," and asked English-speaking Canadians to be on guard against certain "hot-headed compatriots of your own." He said the majority of French-Canadians are astounded when they hear that demagogic utterances of a few troublemakers are taken as representing their sentiments."

Allied Units 32 Miles Past Naples

8th Army Speeds Spearhead North Of Foggia

By NOLAND NORGAARD
Associated Press War Correspondent

ALLIED HEADQUARTERS, North Africa, Oct. 2 —(AP)—British and American troops feverishly welcomed by the surviving population of Naples, forged on past that devastated city today and fought steadily northward toward Rome and the next defence line of the Germans.

"A Reuters News Agency dispatch from Allied Headquarters quoted a military spokesman as saying "the road to Rome is now open. The town of Benevento is directly threatened."

(He added that the Anglo-American 5th Army is "already well north of Naples." Benevento is 32 miles northeast of Naples.)

Meeting sharp opposition by German tanks, mortars and machine-guns, the forces of Lt.-Gen. Mark Clark were said in a communique to be making good progress, both to the north of the captured port city and to the east.

Moving North

The British 8th Army of Gen. Sir Bernard Montgomery, which includes the Canadian 1st Division, speedily spread over all the Foggia Plain, meanwhile, captured San Severo, 18 miles north of Foggia, and Lucera, 12 miles northwest of that air base centre, Allied Headquarters announced.

All the Monte Gargano Peninsula —the spur of the Italian boot—also has been occupied in a 30-mile advance by Gen. Montgomery, a spokesman said.

Allied troops entering the city of Naples, once famed for its beauty, found the waterfront a solid area of ruin, reports from the battlefront said, but the rest of the city was orderly.

Gen. Clark himself entered the city yesterday afternoon, and the first advance patrols which took over the occupation were followed by a steady stream of troops, tanks and vehicles.

A military spokesman said military police had taken over control of the city until local police could be re-organized for the task.

Italians Help.

Before retreating the Germans heavily mined the city's streets, but as fast as they finished the job, the Neapolitans dug out the explosives and, according to reports given the Allied vanguard, buried them on the road north of the city over which the Germans were about to retreat.

Gen. Clark's troops found few buildings near the Naples waterfront habitable as a result of heavy bombings and systematic German demolitions.

The greater part of the town itself had been spared by the bombers, Italian officials said, but extensive damage was done to the central and eastern portions when the Germans mined buildings and set others afire.

(To-day's German communique gave the German people the first official announcement on the Allied capture of Naples. It said the city was evacuated after military installations had been destroyed.

ALLIED UNITS
(Continued on Page 2, Column 4)

EDITORIAL

The Examiner Makes A Post-War Plan

When the war is over Canada is going to need trained men as she has never needed them before in her history. Speaking to the students of the University of Toronto on Thursday, Dr. J. H. Cody said: "No generation until yours has had to face so many unsolved problems; in the future we need more and better education, for no system depends more on the education of the individual than does democracy". With a full realization of the truth of these words the *Examiner* has determined to establish a scholarship, good at any of the principal Ontario universities, to be presented annually to one of its carriers.

In announcing this decision, H. L. Garner, the General Manager of the *Examiner*, said: "Realizing the tremendous difficulties which face the youth of Canada in the years to come, particularly in the post-war years, the *Examiner* has evolved a plan to aid the youth of Eastern Ontario to equip itself to meet the difficulties and changing conditions which lie ahead". Understandably, it is our desire that the boys and girls who help us in giving the public first-rate newspaper service should be the ones to benefit from any assistance which we can give. We know them; we want to help them; we are sure that they will make a notable contribution to the life of any community in which they live after they leave school and enter the world: if there is one among them whose talents would be improved by university training, we want to make it possible for him to have that training.

There was a time when selling papers was considered a lowly occupation, and it was assumed that any boy who did it was compelled to it by an unhappy fate. Those days have gone. The modern carrier is managing a small business, the success or failure of which depends on ability, honesty and capacity for self-discipline; it is no job for the indolent, or the stupid or the untrustworthy. The ability which carriers in Peterborough have shown in managing their paper-routes, in selling War Savings Stamps, in soliciting donors for the Blood Donors' Clinic and in other forms of service to the community has convinced us that they will continue to be leaders when they have grown up and taken on heavier responsibilities. Canada needs men and women who are not afraid of responsibility, and we hope that our scholarship will do something to fill that need. The scholarship will, when necessary, be deferrable for a period up to four years.

Whatever a man's natural endowment may be, education smooths his way, and shows him how to make the best use of his gifts. The story is told that on one occasion the great sage Aristotle was asked how much educated men were superior to those uneducated: "As much", said he, "as the living are to the dead". There are people who make the utmost of a small amount of education, and there are those whom no amount of education could stir from their overwhelming lethargy. The *Examiner*, in establishing a scholarship for its carriers, knows that it will be giving help in a direction where it is needed and where it will result in genuine and lasting benefit to the community and to the country as a whole. We set out upon this experiment in education with confidence.

Soldiers Duck Kisses And Bullets

By RELMAN MORIN
Associated Press Correspondent

WITH THE 5TH ARMY IN ITALY, Sept. 30 (Delayed)—(AP)—War, as it passes through these little Italian towns along the road to Naples, is a mixture of comic opera and high tragedy.

You spend half your time ducking kisses from bewhiskered Italian peasants and the other half ducking bullets from German snipers hidden in houses less than half a block away.

This story is being written in the kitchen of what used to be a good tourist hotel a half-mile from the ruins of ancient Pompeii.

Stall Army

The German tactics have been to leave a few sharpshooters or gun crews behind when they abandon a town with the main force. One tank or anti-tank gun well hidden can delay a long column for hours. It has to be found and shot or chased out of concealment.

The Italians invariably beg and plead for the chance to lead patrols to the point from which the Germans can be caught. The depths of their hatred for their erstwhile Allies defies all description.

There are hundreds of Italian patriots who are getting some measure of revenge today. They slip back and forth through the German lines by night and get the accurate location of the main enemy forces, artillery positions and such and report the information to the Allies as soon as possible.

Frequently they are caught and killed but they continue operating. They are fighting harder now than they ever fought while Italy was actually in the war.

Hot Controversy Rages On Newscasting

Columbia Chiefs Object To News Analysts Voicing Opinions

By R. J. ANDERSON
Canadian Press Staff Writer

NEW YORK, Oct. 2—(CP).—How free is the air? That is the question of the moment in a red-hot controversy between the Columbia broadcasting system and a number of news commentators which threatens to become a public issue and could, conceivably, lead to stricter Federal regulation of the airways in the United States.

One CBS commentator has resigned, others have publicly expressed strong disagreement with the system's policy—that there be no editorializing on the air—and cries of "gag" and "censorship" fly freely. Keeping a close eye on developments is the Federal Communications Commission which controls radio broadcasting in the United States. Silent, at least for the time being, are the other major networks —National Broadcasting Company, Mutual and the Blue Network.

Started Back In 1941

As far back at February 13, 1941 CBS stated its position that it "allows no editorializing of the news by any of its news reporters or news analysts on either sponsored or sustaining programs." The current controversy stems from a restatement of that position by Paul W. White, CBS news director, before the Associated Press Managing Editors Association in Chicago three weeks ago.

The dispute took a new turn on Wednesday when Walter Winchell, newspaper and radio columnist, charged before a meeting of the Overseas Press Club that CBS executives had made deletions in news copy which, Winchell contended, amounted to censorship of straight news reporting. F. C. C. Chairman James L. Fly took cognizance of the charges by saying he was uncertain what action, if any, is indicated.

The CBS position regarding opinionated news on the air was stated in full-page newspaper advertisements Sept. 20 which said:—

"Freedom of speech on the radio would be menaced if a small group of men, some 30 or 40 news analysts who have nation-wide audiences... take advantage of their preferred positions' and become pulpiteers.... Then freedom of the air, within the genuine spirit of democracy, would be merely a hollow phrase."

Brown Resigned

In the meantime, Cecil Brown, well-known CBS commentator who survived the sinking of the British battlecruiser Repulse and the battleship Prince of Wales in 1941, had resigned. He charged that CBS news policy, as enunciated by White, intended to make CBS reporters "creatures of your own editorial opinion of what constitutes the news."

White replied by defending Columbia's "long-established policies of letting the radio listener make up his own mind, rather than allowing news broadcasters to make it up for him.' He added that were CBS to permit presentation of one-sided viewpoints it would be "selling out the great power of broadcasting to the particular groups able or willing to spend the most money."

Winchell's charges were made in

HOT CONTROVERSY
(Continued on Page 2, Column 7)

The Weather

Peterborough Temperatures:

Today:		
	Night low..50	Noon 59
Yesterday:		
	Highest....69	Lowest....43
One year ago:		
	Highest....70	Lowest....40

Weather Forecast:

Georgian Bay — Moderate to fresh winds; fair to-day and Sunday; cool to-night.

Lower Lake Region — Moderate to fresh winds; fair to-day and Sunday; cool to-night.

Ottawa and Upper St. Lawrence Valleys — Fresh winds; clearing; cooler to-night. Sunday: Moderate to fresh winds; fair and cool.

20,000 Armored Unit Troops Withdrawn from North Area

By FOSTER BARCLAY—Canadian Press Staff Writer

LONDON, Oct. 2 — (CP Cable). —Dispatches to London morning papers today from Stockholm reported belief is current that the German high command has taken initial steps toward evacuation of Norway, the reports coincided with rumors heard in Stockholm that some Nazi officers are advocating a showdown with the Royal Navy this winter. "Some 20,000 troops — mostly belonging to armored units — have been withdrawn from northern Norway in the last six weeks," said Ralph Hewins, Daily Mail special correspondent in Stockholm. "A few replacements have been made. Evacuation now is speeded up owing to the rapid Russian advance and particularly because of increasing probability that the Red Army will reach the Gulf of Riga before winter."

Navy Wants Fight.

If the Russians reached the gulf they would completely relieve Leningrad and the naval base of Kronstadt, and the Russian fleet would have anchorages 300 miles further westward. Germany would then be forced to strengthen her Baltic fleet, a step which Stockholm said Hitler has already taken by dispatching the battleship Luetzow into the Baltic.

After the German naval raid on Spitsbergen, many rumors swept Stockholm concerning the German Navy, particularly the Luetzow, Scharnhorst and Tirpitz. The most sensational report was that the trio of heavy ships had been sabotaged in the Altafjord, in Norway, by discontented crews. But this turned out to be nothing more than a rumor which now is discounted.

"There is no conclusive evidence that the recent Spitsbergen exercise failed to maintain the spirits of German crews," said Gordon Young, Daily Express Stockholm correspondent. "Furthermore there is strong belief that high German naval officers are pressing Admiral Doenitz to allow all three ships to have a showdown with the British navy this winter.

Chances Dwindle

"Some officers are said to urge that the navy's chances grow less every day that the war goes increasingly against the Axis and that some use must be made of the German ships before it is too late.

"Possibilities for the three ships are limited, but one plan which it is suggested may be under consideration is a dramatic 'suicide raid' on an Atlantic convoy . . . To many

REPORT NAZIS
(Continued on Page 2, Column 7)

U.S. Considers Commercial Air Transport Jockeys For Post War Place With Britain

WASHINGTON, Oct. 2 — (AP) —The United States Government was reported to-day considering a proposal for an understanding with Great Britain whereby neither country would enter into a post-war commercial air transport agreement with third country before consulting each other.

The events which led to the proposal and the pendency of the sugestion itself are believed to be largely responsible for the administration's changed attitude about the urgency of beginning conversations on international airline agreements. Once eager to get such talks started, the Government now is understood to be willing to move more slowly.

An exhaustive study of individual domestic airlines as possible international carriers has been made by the United States Justice Department's Anti-Trust Division. The report probably will be completed during the next week or two.

Meanwhile the Inter-Departmental Committee on Post-War Aviation has taken a stand in favor of free and open competition in international air commerce along the lines now followed in domestic transport. A minority report — the view of one member — urged the "chosen instrument" policy under which a single United States airline would carry the flag into foreign lands.

The argument for the monopolistic plan is that competition between American carriers will put them at a disadvantage in meeting the united strength of foreign airlines, all of which operate as government controlled or subsidized instruments.

Famine Worries Americans Preparing Burma Campaign

By DEWITT MACKENZIE—Associated Press War Analyst

The grave famine on the densely-populated eastern seaboard of India is reported to have grown worse, with hundreds dying of starvation despite government efforts to expedite importation of foods and grains from foreign countries.

There is deep concern over the situation not only among impartial British and Indian circles but in important American quarters. This plague of hunger comes on top of the British-Indian political crisis. There is fear that unscrupulous people may be able for ulterior purposes to merge the discontent growing out of these two situations, thereby creating a nasty combination.

The point of American concern is, of course, the fact that India is the arsenal of the Orient and the principal base for the coming offensive against Japan through Burma. American interest is multiplied by the fact that the United States has heavy military commitments there and is building up a big base for operations against the Japs.

Important military and political people, while not doing public talking on the situation, are anxious that a fresh effort be made to settle the political imbroglio.

We are fighting Japan to prevent her from making herself mistress of all Asia, and we shall succeed. However, there is another contingency which doesn't seem to be generally recognized, and that is the formation after the war of an Asiatic bloc of nations which feel that they have been left outside the Atlantic charter of the western Allies. That's no bugbear of the imagination but a real thing, as I discovered during my trip through the Orient early this year.

My investigations in India convinced me that the Indian leaders now would welcome a reopening of the case and would be prepared to compromise on issues which heretofore have precluded a settlement.

Set Huge Fires Across Burma

NEW DELHI, Oct. 2 (CP)—Huge fires, one of which was visible for 50 miles, were started last night when R.A.F. Wellingtons bombed the own of Akyab in Burma, a joint Allied India communique said today.

Other bomber formations attacked Japanese troop positions at Gwazon on the Mayu Peninsula and the village of Homalin on the Upper Chindwin river. Direct hits were scored on buildings and huts and Mohawks, taking part in the Homalin attack, followed up the bombing with machine-gun strafing.

Beaufighters swept enemy shipping and land installations along the Chindwin and Irrawaddy rivers. A large river steamship was left in flames and four paddle steamships, two smaller steamships and several sampans were attacked.

All Allied aircraft returned safely.

De Marigny Trial Soon

NASSAU, Bahamas, Oct. 2 — (CP). — Attorney General Eric Hallinan announced yesterday the trial of Alfred de Marigny, charged with the murder of his father-in-law, Sir Harry Oakes, will begin October 18.

ADVERTISING HEAD DIES

MONTREAL, Oct. 2 (CP).—Adam Elliott Dyment, 64, native of Orkney, Ont., and for the last 20 years head of the advertising firm of Dyment, Limited, here, died yesterday at his home in suburban town of Mount Royal after a lengthy illness.

Hull 72 Today Ready For Trip

WASHINGTON, Oct. 2 —(AP)—United States State Secretary Cordell Hull, master of many a tough job in his long public career, celebrated his 72nd birthday today resting for one of the biggest—perhaps even historic—tasks ever thrust his way.

With Mrs. Hull, he vacationed at Hot Springs, Va., awaiting a presidential assignment expected to take him on his first Atlantic crossing by air to either Moscow or London for a momentous conference with British and Russian emmissaries. It may point the course for the post-war world.

Hull is expected back at his desk in the state department the first of next week. His associates say all present signs point to his going abroad to confer with Foreign Secretary Eden and Foreign Commissar Molotoff, pending only selection of the time and place. The conference is to pave the way for a meeting of Prime Minister Churchill, President Roosevelt and Marshal Stalin.

Mihailovic Says Army Ready

Yugoslavs Await Allied Signal To Fight

STOCKHOLM, Oct. 2.—(AP). —A dispatch reaching here from Switzerland to-day quoted Gen. Draja Mihailovic, Yugoslav patriot chieftain, as declaring his army was "ready and waiting the promised signal from the Allies" to attack Nazi occupation forces.

The ditsptach quoted him further as saying his troops are not at present participating in the battles being waged against the Axis in northeastern Italy and along the Adriatic coast.

The dispatch was from the Dagens Nyheter's Zurich correspondent who said Mihailovic had sent him a personal letter by a traveller recently arrived from the Balkans. The correspondent, whose name was given as Singer, said he had become personally acquainted with the General while working in Yugoslavia some years ago.

"I already have told the British and Americans my army is ready and will begin to fight when the first Allied division lands in Yugoslavia," the letter said, adding:

"What we are going to do then will completely put in the shade the efforts of the Partisans (led by Gen. Josip Broz, known as 'Tito') because it will not be an improvised partisan war but a battle by well organized and equipped regular army to liberate the country."

AERIAL PINCERS STARTS SQUEEZE ON EASTERN GERMAN CITIES

Africa-Based Planes LashGermany

1,800-Mile Day Raid Hits Munich And Wiener Neustadt

ALLIED HEADQUARTERS, North Africa, Oct. 2 —(AP)— American four-engined bombers from the northwest African air forces delivered a blow yesterday at the Reich as the opening round of an Allied air offensive that eventually may rock Germany from the south as well as from the west.

The heavy bombers, making their first raid on Germany from this theatre and their longest operational flight from northwest African bases, pounded Munich in a round-trip flight of approximately 1,800 miles. Another flight attacked the Messerschmitt air frames factory at Wiener Neustadt, 25 miles south-east of Vienna.

A communique said, perhaps significantly, that yesterday's Wiener Neustadt raid had been carried out by bombers recently moved from the Cairo theatre and attached to the Northwest African group. Other formations in the day's raids also had been transferred here from British bases. The heavy bombers braved bad weather to fly over the Alps.

More to Come

The assault gave some indication to the Nazis of the aerial pincers which they can expect will clamp down more firmly when Allied air fleets are able to operate from newly won fields in southern Italy.

Both Munich and Wiener Neustadt have been attacked before by Allied bombers based on the British Isles—Munich for the last time by R.A.F. and Canadian planes on Sept. 6—but yesterday's operation was the first from a source which, when it is able to use the great air base at Foggia in Southern Italy, will event-

AFRICA-BASED

(Continued on Page 14, Column 4)

HAVELOCK

Eastern Star Holds First Euchre Party

HAVELOCK, Oct. 2—(ENS)—The first euchre party of the season in the village was held on Friday night in the Masonic block, under the auspices of Properity Chapter No. 63, Order of the Eastern Star.

Fifteen tables of cards were played and the first prize for highest score was won by Mrs. M. Shawn; second prize went to Mrs. Fred Thompson and the third prize to Mrs. A. Aboud. A lucky chair prize was held by Mr. Bertram Harriett. Proceeds of the evening were over $20 and go into the chapter funds.

J. Pringle Appointed C.N.R. Vice-President

MONTREAL, Oct. 2 (CP)—Walter U. Appleton has retired as vice-president of the Atlantic region of Canadian National Railways and will be succeeded by J. F. Pringle, general manager of the Atlantic region, it was announced here today.

Mr. Pringle will combine the positions of vice-president and general manager of the Atlantic region, which includes all C.N.R. lines from Riviere du Loup, Que., and Monk, Que., running east to the Atlantic seaboard.

Mr. Pringle is a native of Cornwall, Ont., and began his service with the C.N.R. in 1919 as an assistant engineer in the engineering department at Montreal. He became general manager of the Atlantic region last January.

Sgt. J. Morrison Missing On Bombing Raid

SGT. JACK MORRISON

Mr. and Mrs. W. G. Morrison of Lakefield have received word that their son, Sgt. Air Gunner Jack Morrison is missing after air action overseas. He had only been on operational flights for two weeks.

The airman enlisted with the R.C.A.F. in August, 1942, and got his training at Toronto, Dunnville, Trenton, and McDonald, Man., winning his wings at the latter. Before enlisting he was employed at the Westclox and was well known as the goalie on the Peterborough Junior Hockey team. His brother, Flt. Sgt. Hugh Morrison, is also with the R.C.A.F.

GOODWILL PRESENTATION

A painting of Russia's foreign minister, Molotoff, and Britain's Anthony Eden signing the Anglo-Soviet treaty has been presented by Britain to the Russian government.

INSURANCE
If you are injured away from work
THE OFF SHIFT ACCIDENT POLICY PAYS
$20.00 per week Indemnity
$250.00 for Medical Expense.
$1,000.00 if you are killed in an accident
THE COST IS $10.00 PER YEAR
More people are hurt every year in automobiles, in their own house, and at sports, than in all the factories in Canada.
For Further Particulars Apply
HILL, WEDDELL & HILLS
124 Hunter St. W. Established 1883 Peterborough

Health Program Be Linked With Schools

PORT HOPE, Oct. 2 — A physical fitness program which will link up education and health was forecast for the Province of Ontario by Premier George Drew, speaking at a widely attended meeting here Friday.

"Health and the schools will be linked closely in a program now under way," the Premier said, promising that the Provincial Minister of Health would be backed to the limit in any scheme he might have for ferretting out disease in the youth of Ontario.

Premier Drew was addressing a packed audience gathered in the Town Hall to honor Hon. Dr. R. P. Vivian, Port Hope, newly appointed Minister of Health.

In connection with his health program, Premier Drew pointed to his appointment of C. A. Reynolds to conduct a survey of youth training in connection with Cadet Corps, Sea Cadets and the physical training in and out of schools.

"From his report," the Premier said, "we hope to extend this type of training and put it on a permanent basis."

A vast concourse of people met Dr. Vivian and Premier Drew on arrival, and the entire town and district gathered along the route of parade to the Town Hall. On the platform at the official reception were Ross Strike, Bowmanville; Gordon Fraser, M. P., Peterborough; and Cecil Frost, K.C., Lindsay.

Motorists Asked To Help War Picking Leaves

If the weather runs its string of superlative fall days through the week-end, and if you roll your automobile over rural roads on tires of exigent rubber—how about taking a couple of sacks along with you and filling them with milk weed leaves!

If you come acoss a scattered patch of the weed, you can fill a sack in about twenty minutes. That's reportorial timing. The technique recommends handfulls, not the time-wasting picking of individual leaves. Draw your hand up the stalk tightly enough to strip it of its leaves; and you find yourself filling the bag with surprising speed. Some of the sticky milky content will stain your hands until you get home, but it readily washes off.

And that isn't breaking the spirit of the Lord's Day, you know—pass the ammunition. One hundred motorists with one hundred bags—quite a lot of milk weed, and take it from the experimental station at Ottawa that it is seriously needed The appeal is being emphasized through the press, and if you own a car you should be even more interested than the school children in the country who are helping. Of course if you think the Japs are going to be rooted out of the Indies by New Year's, leave the milkweed leaves to nature, and maybe a year from now you might have a different opinion of the value of your help in this strange need and emergency.

BEER IN CAR.

Beer in a car resulted in fines of $15.00, and $2.50 costs, for A. R. Byers and Earl Herr, after the two young men had pleaded guilty in Police Court this morning to illegal consumption. Magistrate O. A. Langley, K.C., told them that he never imposed the minimum when a car and liquor were involved.

We Invite you to Listen to
"The Comstock
Sunday Afternoon Program"

Hymns, Music and Verse
CHEX
Every Sunday at 2 p.m.
305 WATER ST.
Comstock
Funeral Service
Phone 4683
At Any Time

Autumn Fields And Trees Are In Technicolor With Most Brilliant Picture of Entire Year

Down near Rice Lake the other afternoon an Examiner man saw a field of purple and gold of amazing beauty. And, just weeds, golden rod and wild asters, or as our English ancestors called them a long time ago, Michaelmas daisies, relating them to the feast of St. Michael, which it may be recalled is the 29th day of September.

Rambling over rolling fields beside a wide, weedy bay of the lake with its luminous fringe of rushes and other marsh growth which fairly flames as autumn lights it up, you come suddenly upon this field of gold and purple, which actually halts you with its impact of unexpected harmony of rich colors.

A whole field of purple and gold! And after a time you realize that it must have counted for little all summer while the tilled neighboring lots were proudly growing lush with grain crops. No one looked at this neglected and low-lying field that represented a blank in the agricultural economy; producing no revenue for the owner who has to pay taxes. And he is probably too busy to go out of an afternoon and rest his elbows on the top rail of a fence about three hundred yards away, and lose himself in wonderment at this miraculous field of his.

Picture Canvas.

It seems to be a huge canvas and in the thinner light of the late afternoon, with the tones of its gold and purple subdued, it seemed to be a vast tapestry outlined by fences and framed by the green of the reputable and honest fields of new grain already sprouting with fall wheat. And some of the roads in Otonabee were lined with the purple daisies against the background of fences of wild grape with many of its leaves a rich dark red.

Farmers are moving about these days in scenery of nature's grandest technicolor.

Examiner Boy Appeals For Blood Donors

Jack Hayes, Examiner News carrier who topped the list of War Savings Stamps sellers in the July depth charge campaign, addressed the Kiwanis Club at luncheon Friday and made an appeal on behalf of the Blood Donors Clinic, for which the carriers will shortly begin a door-to-door canvass.

Saying that the object of newspaper boys, who here and in the United States celebrate today the fourth anniversary of National Newspaper Boys' Day, was to help speed Canada on the way to victory and to aid the cause for which their older brothers and their fathers are fighting, the young carrier recounted some of the achievements of newspaper boys in North America.

They had, he said, in 20 months' time sold $91,000,000 of War Bonds and Stamps and expected to reach a total of $100,000,000 by the end of the week. One hundred and fifty thousand boys were engaged in this work, and the Peterborough carriers were one of the 1,000 organizations helping in the sale of stamps. Here in Peterborough carriers alone had accounted for $35,000 worth of war savings stamps in a year and a half.

Civic Work Too

A report of proceedings at the 25th annual convention of the Ontario - Quebec - Maritimes Kiwanis Clubs, prepared by Ernie Barlett, was read at the Friday meeting by Jack Lewis. Addresses to the more than 500 delegates had stressed the necessity of all clubs having war-time projects to justify their existence, but had stated that participation in such activities must not mean a slackening of enthusiasm for the civic jobs at home.

President Dick Raine had addressed delegates on the procedure of organizing Sea Cadet Corps, stating that the training given youths made for a more intelligent and aggressive citizenship.

Noting the sharp increase in juvenile delinquency, he had emphasized that in an organization like the Sea Cadets there was opportunity to instill boys with high ideals and a sense of civic responsibility.

MORE ABOUT—

Allied Units

Continued from Page 1

Striking furiously to block the Nazi retreat from the Naples area, night bombers attacked pontoon bridges at Grazzanise, 20 miles north of Naples where there is a crossing of the Volturno River, the communique said.

Formia, a coastal city along the ancient Appian way, 44 miles north-west of Naples, also was heavily attacked last night.

(Swiss dispatches to Stockholm today quoted Italian sources as saying the Grmans with withdrawing from the Naples area to prepare new defence positions in the historic Castelli Romani region along the Appian Way a dozen miles southeast of Rome.

Picturesque Spot

(Here, in a picturesque Alban Hills, visible from Rome itself and long a popular tourist centre, are situated the villages of Albano, Frascati, Marino, Genzano, Nemi, Rocca Di Papa, Castel Gandolfo, and others—all clustered around the crater lakes of Albno and Nemi and the Basin of Ariccia.

For almost instant relief from
NEURALGIA and NEURITIC PAIN
use safe, fast-acting
ASPIRIN in handy tins of 12 tablets
Full directions in each package
ASPIRIN

Brinton Carpet Makes 62nd Donation

To give and give, over and over again in a worthy cause, has become quite a tradition down at the Brinton-Peterborough Carpet Co. Ltd. plant where the employees have kept up a constant stream of help for the sufferers from air raids over Britain, ever since the Peterborough and District British War Victims' Fund first commenced to operate.

Through the passing of a box around on pay days, this group who have supported this by giving their odd change, have now rolled up the splendid total of $820.90, the donation of $7.00 listed to their credit today marking the 62nd time that their name has appeared in this list for the fund.

In addition to the giving in which all have shared, there has had to be some one responsible for its oversight, this work having been done by a relatively small number of people, of whom Miss Mary Richardson is the latest. When the work first commenced there were about 300 people on the pay roll, which has by now dropped down to only a little above fifty per cent of that number, yet the work still continues, and has every prospect of so doing while the need lasts.

Personal Giving

When one catches a vision of the good they can do, experience has proven in the majority of instances to be lasting, as the foregoing can easily demonstrate, and this too is discernable in the personal givings of quite a number of citizens, who give, and keep on giving. One such is also listed today for $10.00 from Mrs. A. J. Hall of Mark street, whose personal donation has previously appeared on a number of occasions previously.

Then the box at the Utilities Office on Simcoe street added another $4.60 to this day's receipts when it was collected on Friday morning by the secretary of the fund. This box has also a good record of previous assistance given in a like manner.

Does Utmost to Help

There are times when one comes across real sacrifice beyond the ordinary, no doubt actuated by a patriotism and loyalty which few attain to. This is perhaps evident in the case of Victor Caban, Sr., of 543 Park street, who now proposes to hold another draw on behalf of the fund, for which he himself is donating the whole of the prizes, in themselves a real sacrifice for a man of his mans.

This veteran of the last Great War has already lost one of the two sons he had serving in the present campaign, and the war savings certificates offered as prizes were intended as savings for this boy who laid down his life in Sicily, when he should return.

The prizes are as follows, 1st prize a load of wood, or $25 War Saving Certificate; 2nd prize, 3 ducks; 3rd prize, one pig or $10.00 War Savings Certificate; 4th prize, one bag of potatoes, 5th prize a $5.00 War Savings Certificate; 6th prize, a $5.00 War Savings Certificate and 7th prize, a Jersey Calf or $20.00 War Savings Certificate. Lest anyone should think the prizes are not listed in the right order, it should be said that Mr. Caban expressly wished the first and last prizes to be the best ones in the list he offers to raise money to help the people of Britain.

Tickets for this draw will go on sale as early in the week as they can be obtained from the printers, and it is expected the draw will be held on Saturday, November 6.

Previously acknowledged	$63,197.39
Employees of Brinton-Peterborough Carpet Co. Ltd. (62nd donation)....	7.00
Penny box at Utilities Office on Simcoe street ...	4.60
Mrs. A. J. Hall	10.00
Total to date	$63,218.99

MARMORA

John M. Wilkinson Named Instructor

MARMORA, Oct. 2 (ENS)—John M. Wilkinson, cheesemaker at Roblin factory, has been named Cheese and Dairy Instructor for the Madoc district to suceed the late Mr. M. McAvoy, who died suddenly in Madoc a few weeks ago. Mr. Wilkinson has been a highly successful cheesemaker for a number of years.

CAMPBELLFORD

D. Southworth Broadcasts From Jap Camp

CAMPBELLFORD, Oct. 2 — (ENS). — The first message of its kind ever to reach this district from a prisoner of war in Japan arrived here yesterday and was addressed to Donald F. Southworth's mother who lives in Seymour East. The message was from Rifleman Donald F. Southworth,

RIFLEMAN D. F. SOUTHWORTH

who was captured with other members of the Royal Rifles of Canada unit at Hong Kong on December 25, 1941, and was picked up and transcribed by an official Listening Post of the American Women's Voluntary Services in Pasadena, California, and then forwarded by air mail letter to Campbellford.

According to a preliminary text in the letter, the receipient was asked to remember that the enemy had control over the preparation and transmission of the message, "and its contents should be treated accordingly. It is quoted as received, but ample allowance should be made for error and enemy misrepresentation."

Text of the message picked up by the Listening Post on September 27, 1943 is as follows:

"Hello, Canada: This is Donald Southworth, Royal Rifles of Canada, speaking to you from Japan.

Hello Mother, I want to say 'Hello' to you, Charlie, Roy, and Edith (two brothers and a sister) I am well and being treated fairly good by the Japanese. We are living in a camp near Yokohama, and are working nearly every day. At night, or during spare time we usually get together and talk over good old times, or play cards. We have a gramaphone and often sit and enjoy music for an hour or so. We have received a few Red Cross articles which come in very handy. Most of us have received mail and are overjoyed to hear from home.

On behalf of the boys from Eastern Ontario, I want to convey their love to their families and friends. They are: Sol Danis, of Campbellford (presumed to be a misprint and thought to refer to Don Dainard), Ralph Alley, Trent River; Jack Arthur, Bloomfield; Frank Higgins, Port Hope; Jim Archibald, Port Hope; Gee Whirl, Armstrong (?); John Haines, Camarat; Ken Murray, Oshawa; Howard Marshall, Lindsay; Tom Jones, Pembroke; Bud Bevans, of Cobourg. They are all well, and patiently waiting to get home and see you all again. Well, Mother, I will have to close. Keep your good spirits and let's pray to be together very soon. Good-bye for now, Mother."

The A.W.V.S. which made the transcription of this message, is a national organization, and as a part of their free public service copies all enemy broadcasts of prisoners of war messages, except when reception is impossible, and forwards them without charge to those to whom they are addressed.

In contrast to the speed of the transmission in this message was a card dated March 11, 1943 and received by Don's mother, Mrs. Robert Wright, late in September. In this message he also wrote of receiving a Red Cross parcel and says, "Boy, will it ever be swell to get home again to see you all once more."

Hog Quotations In Peterborough

SATURDAY, OCTOBER 2

Hogs — $16.10 plus transportation.

Sows — $13.60 plus transportation

Eggs — A large 45c; A medium 44c; A pullet 36c; B grade 34c; C grade 26c.

Cream — Special 43c; No. 1 42c; No. 2 39c (including Government bonus) If delivered 3c extra

The Quaker Oats Company quotes Ontario Winter Wheat No 1, $1.10; No 2 $1.10; No 3 $1.08; milling oats 62c; buckwheat 68c.

Cut Tax Rate At Hastings

HASTINGS, Oct. 2 — Regular meeting of council was held in the Council Chamber Friday. Members present L. E. Kelly, in the chair, Councillors Stan Stevenson, Chas. Lynch, I. Bonds and Wm. McEachnie.

The following accounts were passed: Wm. Wellman, sal. const. $25.00; Wm. Wellman, sal. town hall, $8.33; Wm. Wellman, town hall gen. acct., $1.00; Geo. Lynch, sal. fire dept., $7.00; Bell Telephone, fire chief, $2.05; Belle Telephone, town hall, $3.69; Hydro Com., street lights, $94.08; J. C. Nelson, gen. acct., $1.92; Geo. Sass., Park, $3.75; W. Wellman, Court fees, $3.00; Campbellford Herald, printing, $60.00; G. Marryat insurance prem. W. Buck, $12.00; public schools, $250.00; Wm. West, street 47 hrs. $16.45; Wm. McGrayne, streets, $3.00; Dan Noonan, streets, $11.15; James Stevenson, Park and Town Hall, $1.25.

Moved by Stevenson and seconded by T. Bonds that the constable be instructed to notify the holder of the pool room license that any person under 18 years of age found loitering or playing pool in the pool-room, that license will be cancelled

The reeve gave notice that a special meeting of the council and Red Cross be arranged for Oct. 7 to try and procure persons of this district to offer themselves as blood donors at the blood doners clinic in Peterborough.

The village tax rate has been lowered by 1½ mills from 1942 which will mean that the rate for 1943 will be 41½ mills public school and 42 for separate school.

Moved by I. Bonds and seconded by Wm. McEachnie that the relief accounts of $26.00 be paid.

MORE ABOUT—

Hot Controversy

Continued from Page 1

quoting from a report by a former writer of CBS news scripts, Joseph Q. Riznik, now on file with the F.C.C., comprising correspondence between Riznik and his immediate superior in CBS. It cited alleged deletions, together with the explanations Riznik's superior gave for making them. To this White replied: "I have examined the scripts about which Mr. Riznik complained and have found that if the disputed material had not been excised, Mr. Riznik would have slanted the news according to his own personal beliefs."

MORE ABOUT—

Report Nazis

(Continued from Page 1)

German officers such a risk would seem preferable to humiliating inactivity for duration of the war."

There was no authoritative comment in London on the Stockholm reports, but it is thought unlikely the Germans would evacuate Norway unless the Allies launched an invasion which made headway. On the other hand, nothing would please the Royal Navy more than a chance to come to grips with the German fleet. If the German navy could be sunk practically the entire home fleet could be rushed to the Pacific where it would be of more use against Japan.

MORE ABOUT—

Night Raiders

Continued from Page 1

The Berlin radio said the bombers were over the Rhineland and Westphalia—which includes the Ruhr industrial area.

The night's operations marked the fourth anniversary of the R.A.F.'s first wartime flight over Berlin but only leaflets were dropped at that time.

Red Airforce Blasts Rail Centres

Mammoth Battle Rages Along Kiev Front

LONDON, Oct. 2 —(CP)— With the Russian and German Ukrainian armies locked in a terrific struggle for Kiev and the lower Dnieper river valley, Red Army Air Force bombers have unleased a bombardment against three White Russian rail centres barring the way to invasion of German-held Poland and the Baltic states.

The Moscow radio said today that Mogilev, Orsha and Vitebsk, strongly-fortified German bases in White Russia, were pounded for the second straight night by large formations of Russian bombers.

This operation evidently was intended to soften up Nazi defence lines and pave the way for advancinging Red Army forces which yesterday surged forward over rain-soaked terrain to reach the Pronya river, 29 miles east of Mogilev and 17 miles west of Cherikov, capture of which was announced earlier in the day.

Take 460 Towns

The Soviet columns rolled westward through 460 towns and villages, killing more than 5,500 Germans and collecting huge stocks of abandoned war material the Germans had failed to destroy, a communique said.

The war bulletin, detailing land advances in the White Russian sector, said other drives were aimed at Gomel and Vitebsk. The Germans brought up artillery to meet the advance on Vitebsk and counter-attacked several times, it said, but Red Army shock troops battled their way to a stubbornly defended height.

RED AIRFORCE

(Continued on Page 14, Column 4)

VETS ANSWER APPEAL

About 100 discharged soldiers have answered an urgent appeal by London transport services for conductors, porters and booking clerks.

GENERAL INSURANCE

THE
Halifax Insurance Co.
"Canada's Oldest Insurance Company"
CLEGG & McCLELLAN
All Classes of Insurance
142 Simcoe. Phone 8251

STAN DARLING
Insurance
Fire, Auto, Accident and Health, Plate Glass, Liability and Life.
346 WATER ST. PHONE 8884

PERSONAL PROPERTY FLOATER INSURANCE
Protection everywhere, anytime. For full details, Phone 5542
DIXON & HURLEY
General Insurance 391 Water

T. MARK & SON
General Insurance
360 WATER ST.
Phone 5425

INSURE IN SURE
INSURNCE
C. J. RAY
418 Water Street Tel. 6142
Fire. Automobile, Sickness and Accident, Plate Glass. Liability. Life. Etc.

NOTICE!
BREWERS' RETAIL STORE
CHANGE IN HOURS
On and after October 1st, 1943, the Brewers' Retail Store in Peterborough will be open for the sale of Brewers' products and the reception of empties, only between
10.00 a.m. to 6.00 p.m. (daily)
BY ORDER OF THE LIQUOR CONTROL BOARD OF ONTARIO

But some of us prefer darkness rather than light: I am the light of the world, he that followeth me shall not walk in darkness. John 8:12.

Attend the Services in Your Church Tomorrow

Put aside superstitions and fears: Stand fast therefore in the liberty wherewith Christ hath made us free. —Gal. 5:1.

First Methodist Church In Dummer To Mark Jubilee

Rev. George Little, B.A., D.D., editor of Sunday School Publications of the United Church of Canada who will be the guest preacher at the 50th anniversary of the Warsaw United Church on Sunday.

The first Methodist Church in the township of Dummer, now the Warsaw United Church, will mark its fiftieth anniversary on Sunday. ABOVE is shown the church, which is the second building to be occupied by this congregation.

Rev. E. D. Snelgrove, minister of the Warsaw United Church, who came to minister to the congregation in 1941.

(Parks' Studio Photo.)

Development Of the Truth

Jesus said unto His Disciples: Whom say ye that I am? Peter answered and said unto Him Thou are the Christ—St. Mark 8:29. The Christ of God—St. Luke 9:20. Thou Art the Christ, the Son of the Living God.—St. Matthew 16:16.

Modern scholarship teaches that "The Gospel according to St. Mark" was the first of the our Gospels, written about 60 A.D. Accordingly we have here the very words St. Peter used: "Thou are the Christ." It is brief, clear and full of Jewish thought before this statement was enlarged or developed by the wisdom and need of the Apostolic Church.

The Master had come to a crisis in His ministry. About two years earlier He called these men that "they might be with Him" fascinated by His Personality. He is a Man Who has a great secret. "Have they discovered it"? is His uppermost thought as He enquires: "Whom say ye that I am."

Let us not forget that the Apostles were Jews with a religious background. During the previous two centuries the Jews of Palestine were expecting the coming of the Messiah. "The Christ" is the Greek translation of the word and means "The Anointed of God." He would be more than a prophet. He was to be a highly gifted man. The hearts of patriotic Jews were uplifted as they read these words: The Spirit of the Lord shall rest upon Him; the spirit of wisdom and understanding, the spirit of counsel and might, the spirit of knowledge and of the fear of the Lord." Isai. 11:2. Even after the resurrection the uppermost though in the mind of the Apostles is: "Lord, will Thou at this time restore again the Kingdom to Israel" The idea of the earthly Kingdom had taken deep root.

With characteristic impulsiveness St. Peter answers: "Thou art the Christ." Thou are the anointed of God. St. Peter would have been horrified at the thought that the Christ is the only begotten Son of the Father, full of grace and truth. This would come later when he would be able to receive the wider truth. Yet the Lord is satisfied; for St. Peter had made the great discovery. Yet are you surprised when you read in the very next verse: "He charged them that they should tell no Man"? Every Apostle would remember the horrors of the last uprising headed by a false Messiah when two thousand men were crucified by the Romans not far from that very spot.

It was not easy for the Jew to accept Christ's own ideal of His work and Office. Jewish teachers for more than two centuries had emphasized the truth that Jehovah is the One living God. "Hear, O' Israel, the Lord thy God is one Lord" was and is the daily creed of every devout Jew. At the same time this truth separated God from the people. He was so far above them He could not be near to them. The doctrine that God became Man and dwelt among us was absolutely foreign to the mind of the Jew. It was only through deep agony of mind and heart that the Apostles themselves came to accept the revelation that "The Word was made flesh." I was a slow gradual development.

St. Luke, writing for the Greeks, develops the original confession to: "The Christ of God." It is a wider, deeper and fuller explanation of the confession which the Church was teaching through the guidance of the Holy Spirit.

Towards the end of the first century, St. Matthew, writing to the Jews, develops the cry into: "Thou are the Christ, the Son of the living God." It is a still fuller answer to the question: "Whom say ye that I am"? This is in accordance with Christ's teaching: "I have many things to say unto you but ye cannot bear them now." Every generation will throw fresh light upon this all important question: "Whom say ye that I am"?

The Apostolic and Primitive Church faced not only physical but intellectual persecution. The Messengers went to preach the Gospel to the Greeks, the intellectuals of that age. Heresies without number cropped up. They had to be answered. "Thou shalt love the Lord thy God with all they mind" is a principle which this generation, with its tabloid papers, declines to take seriously. It harps upon the simple Gospel, half truth.

Men who were convinced in their minds that Jesus Christ is indeed the Son of God in a mysterious sense

Warsaw Church to Observe 50th Anniversary Sunday

WARSAW, Oct. 2.—(ENS).— To appreciate the history of Warsaw United Church, which on Sunday, October 3, celebrates its fiftieth anniversary. one must look farther back than the fifty years if he is to see the picture as a whole.

As far back as 1861 there is a record of the mission in Peterborough county in the township of Smith and Dummer known as Bridgenorth and Mud Lake Mission, and now called the Lakefield. Mud Lake and Warsaw Mission.

Membership in 1861 was 71, under the leadership of David A. Johnson; in 1866 under W. Sheridan and with Joseph Stinson, membership 177. At this time it was made a separate mission with J. Stinson as minister, and in 1867 he reported 260 members. Meetings were then held in the Orange Hall. Later a church was built on 'The Hill' and the parsonage erected across the road from the Anglican church. Warsaw church became the first Methodist church in Dummer, and the Anglican church, built in 1855 was the first Protestant church.

In the early days of 1890 it was

(Continued on Back Page)

Secret of Eternal Life Is Surrender to Christ

By NEWMAN CAMPBELL

(The International Uniform Lesson on the above topic for October 3 is Matt. 5; 17-20; 19: 16-22; John 5: 39, 40, the Golden Text being Matt. 5: 17— "Think not that I came to destroy the law or the prophets: I came not to destroy but to fulfil.")

"Think not that I came to destroy the law, or the prophets: I am not come to destroy, but to fulfil."

"For verily I say unto you, Till heaven and earth pass, one jot or one tittle shall in no wise pass from the law, till all be fulfilled."

Thus spake Jesus after He had preached the Sermon on the Mount. He, Jesus, was not come to destroy the law of his people, those laws given to Moses which we have been studying about these many weeks. They were fundamental laws to govern a people in the right way of life, and Jesus had not come to destroy them, He assured his followers. They should still be the laws to govern their conduct through life, but He would go further and give them laws to rule their spirits, fulfilling the earthly laws. Until the end of earthly living, these laws of Moses would hold good.

Rich Youth Comes to Jesus.

The story of the rich young ruler who came to Jesus to ask how he could gain eternal life, is a true story. It is not a parable. Although this young man had everything— wealth, station, etc., to make him happy in life he was not happy or satisfied. He felt there was something more that would make perfect all that he had.

He sought Jesus out from the crowd and said to Him, "Good Master, what good thing shall I do that I may have eternal life?"

Jesus answered, "Why callest thou Me good? There is none good but one, that is, God; but if thou wilt enter into life, keep the commandments."

What are the commandments I should keep? the man asked. Jesus told him, "Thou shalt do no murder. Thou shalt not steal. Thou shalt not bear false witness. Honor thy father and thy mother; and, Thou shalt love thy neighbor as thyself." The young ruler answered that he had done all these

(Continued on Back Page)

could face the horrors of the fire, the scourge and the cross. Much emotional and sentimental faith would evaporate under such a strain. There must be the intellectual conviction that Jesus is indeed the Lord Christ. Each individual must say: "Thou art my Lord and my God."

WHOSEOVER SHALL CONFESS THAT JESUS IS THE SON OF GOD, GOD DWELLETH IN HIM AND HE IN GOD.

CHRISTIAN SCIENCE
183 CHARLOTTE STREET
All Are Cordially Invited to Attend
SUNDAY CHURCH SERVICE - 11:00 A.M.
Subject For Sunday, Ocotber 3rd, 1943:
"UNREALITY"
SUNDAY SCHOOL - 12:30 P.M.
Wednesday Evening Meetings are held at 8:00 o'clock, which include Testimonies of Healing through Christian Science.
FREE PUBLIC READING ROOM

PARK STREET BAPTIST
11 A.M. .... The Church and Sunday School
"THE SUPERIOR SACRIFICE"
Ordinance of the Lord's Supper
7 P.M. .... "GRAND NEWS"
REV. E. C. REED
Of LINDSAY, will preach at both services.

MURRAY STREET BAPTIST
Rev. Joseph H. Sutcliffe, M.A., B.D., Minister
Mr. Stanley Northrop, A.T.C.M., Acting Organist and Choir Director
11 A.M. ...... Service of Worship and Church School
ORDINANCE OF THE LORD'S SUPPER
7 P.M.
Rev. A. H. McConnachie, M.A., B.D.
will preach at this service.

Full Gospel Pentecostal Church
370 WATER STREET NEAR SIMCOE STREET
H. J. McAlister, Acting Pastor
10 A.M. .... Sunday School and Bible Class
11 A.M. .... Devotional Service and Communion
7 P.M. .... Evangelistic Service. Subject:
"CHRIST REMOVES THE FEAR OF DEATH"
We give you a hearty invitation to hear something of first importance.

ST PAUL'S PRESBYTERIAN
Rev. James D. Smart, M.A., Ph.D.
Organist and Choirmaster - Martin B Chenhall, A.R.C.O.
11.00 A.M. .... Morning Worship. Subject:
"THE FORGIVENESS OF SINS"
This Service Will Be Broadcast Over CHEX
The Sacrament of Baptism will be administered at the close of the service.
The Beginners' Dept. of the Church School will meet at this hour
Anthem—Rejoice in the Lord—Bassford
Solo—Nearer, My God to Thee—Carey
John Anderson
3.00 P.M. .... Church School
7.00 P.M. .... Evening Worship. Subject:
"WHAT ABOUT THIS NEW WORLD ORDER?"
Anthem—Lead, Kindly Light—Dudley Buck
Organ Solo—Intermezzo in B-flat—Lemare
Come and Worship With Us

BETHEL BAPTIST CHURCH
(Independent)
NEW ROMAINE AND MERVIN AVENUE
Rev. L. E. Jones, Pastor
ANNIVERSARY SERVICES
REV. GLEN WARDELL, ISLINGTON
1.) A.M.
Victory Through Death
3.00 P.M. .... SUNDAY SCHOOL RALLY
Speaker: Rev. Glen Wardell
7.00 P.M.
The Building of God's Temple
SPECIAL SINGING!
A Friendly Welcome to Friends and Strangers

THE SALVATION ARMY
SIMCOE and AYLMER STREETS
Major and Mrs. A. Dixon, Commanding Officers
11 A.M. .... HOLINESS MEETING
3.15 P.M. PRAISE SERVICE OF MUSIC AND SONG
7.00 P.M. .... "THE LIGHT OF THE WORLD"
Picture Sermon—Period of Congregational Singing of Favorite Hymns and Gospel Songs
Broadcast, CHEX—7 p.m. to 7.30 p.m.
Directory 10.15 a.m.—Sunday School 2.15 p.m.
Services During Week—Wed. and Fri., 8 p.m. Still Another Special Saturday Night Open Air Service—George and Simcoe Sts., 8 p.m. Music by Temple Band and Singing of Gospel Songs

ST. JOHN'S
Hunter St W opposite Queen
Rector:
Rev. Canon W. P. Robertson B.A., B.D.
Organist and Choirmaster F G Mann L.Mus
8.30 A.M. Holy Communion
11 A.M. . . Holy Communion (Choral)
Preacher:
Rev. T. M. Dustan
(Assistant at the Cathedral, Hamilton)
3 P.M. . . . . Sunday School. Bible Classes.
7 P.M. . . . . Evensong
Rev. T. M. Dustan
Daily intercessions 5 p.m. Wednesday, 10 a.m.

ALL SAINTS'
Corner of Rubidge and Sherbrooke Streets
Rector, Rev. W. A. Filer
11 A.M. . . Holy Communion
"I Was in the Spirit on the Lord's Day"—Rev. 1:10.
3 P.M. . . Sunday School and Bible Classes.
7 P.M. . . . . Evening Prayer
First in Series, "Pilgrim's Progress"
"John Bunyan, the Writer"
8.15 P.M. . . Hymn-Sing, and Slides on Pilgrim's Progress will be shown.
All are invited to join with us.

MARK STREET
Rev. E. W. Rowland, Minister
"House of Friendship"
11 A.M. ..Morning Worship and Junior Congregation.
Rev. Wm. McDonald in Charge
3 P.M. ....Sunday School and Adult Bible Study.
7 P.M. ....Evening Service
Rev. Wm. McDonald Will Preach
Harry Northrop A.T.C.M.
Organist and Musical Director

NAZARENE GOSPEL SERVICE
213 Charlotte Street (Near George)
Rev. Clayton Kidd, Pastor
1 P.M. .... Radio Program—CHEX
2 P.M. .... Sunday School
3 P.M. .....Fred Bennett, Mohawk Indian Evangelist
"The Need of the Church"
7 P.M. ....Fred Bennett Gives "Life Testimony"
9 P.M. .... Songfest Music Program

GEORGE ST. UNITED CHURCH
Rev. H. L. Roberts, M.A., B.D., Minister
Mrs C Renaud Organist Mr C. Renaud Director
WORLD WIDE COMMUNION SERVICE
11 A.M. ....Subject: "REMEMBERING JESUS"
7 P.M. ....Subject: "THE REAL PRESENCE"
The Sacrament of the Lord's Supper will be celebrated at both services.
Morning Anthem—"Seek Ye the Lord"
Evening Anthem—"Once More the Twilight Glow"
Solo—Mr. Dewart McNeely
3 P.M. .... Church School
Let all our people plan to attend at least one of the services!

WARSAW UNITED CHURCH
E. D. Snelgrove, B.A., Pastor
50th Anniversary
REV. GEO. A. LITTLE, D.D.
Editor Sunday School Publications, Toronto
SERVICES 11.00 A.M. and 8.00 P.M.

KNOX UNITED CHURCH
Rev. H. J. Mahoney, B.A., B.D.
Wm R Potter Musical Director
11 A.M. .... "THE SYMBOL OF LOVE"
Reception of New Members
The Sacrament of the Lord's Supper, celebrating a world-wide Communion.
12.15 .... SUNDAY SCHOOL
7 P.M. ...."OF THINGS TO COME"

ST. ANDREW'S UNITED CHURCH
(Rubidge and Brock Streets)
Rev E. W. Young, M.A., B.D., D.D., Minister
Director of Music, R. B. Harle, L.L.S.M., A.T.C.L.
Soloist: Mrs. Ross Williamson, A.T.C.M.
WORLD WIDE COMMUNION SUNDAY
11 A.M. ....Holy Communion and Reception of New Members.
3 P.M. ....Sunday School and Bible Classes. S. S. Papers Available.
7 P.M. .....The Lord's Supper. Was It Meant To Be Permanent?
8.30 P.M. ....Brief Communion Service

ST. JAMES' UNITED CHURCH
Rev. Fred Craik, Minister
Cecil Lapp, Organist
11 A.M. .... The Riches of His Grace
Reception of New Members
3 P.M. ....Sunday School and Brotherhood
An Hour of Fellowship
7 P.M. .... Members of Peterborough Presbytery Executive of Young People's Unions will Assist in the Special Service. Speaker, Mr. R. G. Kitchen
8 P.M......Regular meeting of St. James' Young People's Union
A Friendly Hour and Good Fellowship

TRINITY UNITED CHURCH
Rev. G. S. Easton, M.A., D.D., Minister
WORLD COMMUNION SERVICES
11.00 A.M. ....Communion Service—Communion Meditation
"The Cross in 1943"
3.00 P.M. .... Church School and Bible Study Groups
7.00 P.M. .... Evening Service. Sermon:
"Why Does God Allow This War?"
(Brief Communion Service at Close of Evening Service)
Miss Mabel Clarry—Directress of Music

GOSPEL HALL
McDonnel Street, near Water Street
MEETINGS LORD'S DAY (D.V.)
11 A.M. .... BREAKING OF BREAD
3 P.M. .... SCHOOL AND BIBLE CLASSES
7 P.M. ....GOSPEL AND SONG SERVICE
Speaker—Evangelist C. Ernest Tatham of Lakefield, Ont.
Subject: "WHEN PAUL PREACHED IN THE OPEN AIR"
All are cordially invited to hear this widely known radio evangelist. A warm welcome awaits you.

CHRISTIAN AND MISSIONARY ALLIANCE
BETHANY TABERNACLE
George Street (Near Y.M.C.A.)
Rev. Walter S. Crone, Pastor
10 A.M. . . . Sunday Bible School, Classes For All Ages
11 A.M. ....Morning Worship—Communion
Subject: "THE HOLY SPIRIT"
7 P.M. . . .Great Evangelistic Service. Special Singing
Subject: "BREAKING GOD'S HEART"
4 P.M. "BETHANY TABERNACLE YOUNG PEOPLE'S HOUR" back on the air Sunday, over CHEX. Broadcast from our main auditorium. Bring your friends and spend this hour with us in singing the old familiar hymns over the air. All welcome.
BEGINNING MONDAY, OCTOBER 4th-8th INC.
GREAT YOUTH CAMPAIGN
With
REV. and MRS. NORMAN H. STREET of NIAGARA FALLS
Radio Preachers and Singers
and
REV. and MRS. HAROLD A. EDWARDS
Fort Erie Gospel Centre
Preachers - Singers - Musicians
FIVE NIGHTS ONLY!
Oct. 4th - 8th
SPECIAL SERVICES FOR
BOYS AND GIRLS
Monday to Friday at 4.15 p.m., Rev. Percy Turner will talk from his illuminated lessons. Send your children All welcome.

Jesus and the Ten Commandments — ILLUSTRATED SUNDAY SCHOOL LESSON — By Alfred J. Buescher

Scripture—Matthew 5:17-20; 19:16-22; John 5:39, 40.

Jesus talked to the multitude, telling them that He had not come to destroy the law or the prophets but to fulfil.

A rich young man called Jesus "Good Master." Jesus asked him why he called Him good; no one was good but God.

When Jesus told the young man to sell his goods and give to the poor, and to follow Him, he went away sorrowing.

Jesus told His hearers to "Search the scriptures," for prophecies of Him. GOLDEN TEXT—Matt. 5:17.

The Examiner

The Peterborough Examiner, published each evening by Peterborough Examiner Limited, Office Hunter and Water Streets, Peterborough, Ont.

W. RUPERT DAVIES, President
H. L. GARNER, General Manager
G. WILSON CRAW, Managing Editor

Subscription Rates 20c per week in City of Peterborough delivered by carrier; $6.00 per year by mail to outside points.

Members Canadian Press; Audit Bureau of Circulation; Canadian Daily Newspaper Association; Empire Press Union; Ontario Provincial Dailies Association.

TELEPHONE 4641
Private Branch Exchange to all Departments

SATURDAY, OCTOBER 2, 1943

What We Have To Do

The time has come when we must look clearly at what we have to do in the Fifth Victory Loan, and make our plans to do it. The objective for Peterborough and its district will be four million, six hundred thousand dollars. Large as that sum is, it is eighty thousand dollars less than what we raised in the Fourth Loan, and two hundred and fifty thousand dollars more than the objective which was set for us last time.

In this Fifth Loan sales to private individuals are expected to amount to 44 per cent. of the total flotation. But in Peterborough that means that the general public and employees who subscribe under the Employees' Payroll Deduction Scheme are expected to raise $3,100,000; in the last loan this section of the public raised $3,015,000. The Special Names group will be asked for $1,500,000, which was their objective last time.

Now there will not be many people among the workers and private citizens of this city and county who will be able to subscribe more to this Loan than they did to those which preceded it. By this time most Canadians who have a fixed wage or salary have found out what they can subscribe to each Victory Loan as it comes along, and if they keep up those subscriptions they are doing very well. Where then, is the extra $85,000 to come from? It must come from new subscribers.

In spite of all the publicity which has been given to the Victory Loans there are still many people in Canada who are perfectly well able to subscribe, but who have not done so. Many of them might be described as financially innocent: that is to say, they do not know what a bond is, and they truly believe that they are being asked for a gift to the country, rather than a loan which will eventually be paid back with a handsome increase in value. Some of these financially innocent people are newcomers to Canada, who do not understand our language or our ways; others are people who do not feel that their money is safe unless it is in a savings account. These people will have to be educated, and shown the true nature of the Loan.

Still another group are those who have considerable savings and who cannot be induced to translate a part of those savings into bonds. The word "Bond", as many of us fail to realize, has a sinister connotation for many people; they associate bonds with "stocks"—those things which go up and down with such terrifying and unaccountable speed, and which ruin their owners overnight. These people also must be educated.

And then there are those who are downright miserly, and who think that they have done enough when they have taken a $50 Bond, although a $500 one would be equally within their grasp. They have had difficulty in making money, and they part with it most reluctantly; all that the bond salesman can hope to do is to wrestle with them in spirit until he gets a subscription.

We know what we have to do in the coming Loan. Let us prepare ourselves to do it as quickly, as efficiently, and as pleasantly as we can.

Some Things You Should Know

This is Newpaper Boy Day in Canada, and there are some things which we think you should know about the boys and girls who deliver the *Examiner* to your door here in Peterborough. First of all, since the outbreak of war in 1939 they have sold $35,000 worth of War Savings Stamps; they were the first carriers in the Dominion to take on this work and they have been publicly recognized by the Prime Minister for their contribution to the war effort. Second, they were the first carriers in the Dominion to take on the job of getting donors for the Red Cross Blood Donors' Clinic; in their first drive they enlisted 250 new donors; their second drive has just been completed, and the number of donors enlisted this time will be made public as soon as the cards can be sorted and tabulated. Lastly, when the Royal Canadian Navy made its appeal for a special purchase of depth-charges, the *Examiner* carriers sold 66 per cent. of the quota for this district themselves. These achievements are on a large scale; our carriers have done unusual and important work for the war effort in this community, and we are immensely proud of them, as we are sure that you are.

Being a carrier now is a very different thing from what it was twenty years ago. Our carriers are drawn from the most alert young people of the community; the days when newsboys were juvenile toughs has gone. They work for themselves, selling to you the newspaper which they buy from us, and they are thus young merchan s, rather than employees of ours. The experience which they gain in handling money, meeting the public, and in conducting their affairs in an expeditious and accurate manner is, we believe, of the greatest value to them; what is more, they gain that experience without losing time in school, working harder than is good for them, or being forced into a sordid or unhealthy environment.

The record of our carriers in matters of public service is, we venture to say, better than that of any carrier group in the Dominion. They are leaders in the sort of work which they are doing, and this is shown by the fact that their work in selling Stamps and soliciting for Blood Donors is being copied by many newspaper carrier groups in Canada and the U.S. This is the day on which we like to draw special attention to their work, and show our appreciation of what they have done in the past. We have no doubt that they will keep up their excellent work in the future.

Is a Legislature a Parliament?

In the Introduction to the third edition of his *Parliamentary Rules and Forms* Dr. Arthur Beauchesne, the Clerk of the House of Commons, raised the question of limiting parliamentary debates as a way of saving the country's time and getting on with the job of government. And he also raises another interesting point: is a provincial Legislature a Parliament? In Ontario we use the terms interchangeably for Queen's Park, but Dr. Beauchesne is not convinced that we are right, and he should know more about the pros and cons of the matter than most people.

According to Dr. Beauchesne there is only one Parliament in Canada, and that is the one at Ottawa. And at this point it might be well to emphasize the point that Parliament consists of two houses —the Commons and the Senate — and that it is wrong to speak of Parliament when we mean the Commons; this, of course, does not alter the fact that a man who sits in the Commons is a Member of Parliament. Dr. Beauchesne reminds us that the authority of our Parliament did not, in the first place, come from the people of Canada, but from the British North America Act of 1867, which says explicitly that "there shall be one Parliament for Canada". And as the Federal Cabinet has the power to disallow provincial statutes Dr. Beauchesne says that the provincial legislature bodies are clearly the inferiors of the Dominion Parliament, which took over about three-quarters of their power in 1867. The B.N.A. Act denied to the provincial bodies "the immunities, privileges and powers of the Commons House of Parliament of the United Kingdom", and took from them the power to control trade and commerce, customs, navigation, banking, shipping, weights and measures, bankruptcy, patents, copyright, naturalization, postal service and criminal law, which the writer calls "the bones and sinews of the nation". Is it proper, says Dr. Beauchesne, to call a body which lacks these powers a Parliament?

Certainly it does not appear to be proper to call them anything more than legislatures, and within the last few years some of their leaders have called them much worse things than that. Possibly some champion of the provincial bodies will take issue with Dr. Beauchesne.

NOTE AND COMMENT

A Slogan For Nutrition Week: "It's a wise child that knows its own fodder".

A beetle can do without food for three years. The ideal guest, in these rationed times.

Apparently the Germans wanted to camouflage Naples so that the Allies would think they were still in Pompeii.

Many girls these days are joining the CWACS and the WRNS and WAAFS, but we are glad to see a high daily record of recruits to that most valuable of all services—the WIVES.

Coming from Hollywood to help us with our Seventh Victory Loan are Norn a Shearer, Barbara Stanwyck, Lucille Ball, Jessica Dragonette, Walter Pidgeon, James Cagney, Brian Aherne, Charles Laughton, Oscar Levant and L. Ripley. What—no Mickey Mouse?

Recent Works Of Bernard Shaw

By SAMUEL MARCHBANKS

THE recent death of Mrs. George Bernard Shaw, at more than eighty years of age, brings sharply to our attention the fact that G. B.S. himself—so long the Grand Old Boy of English letters—is getting up in age, and that we cannot expect many more works from his pen. Speculation about the probable death of an eminent man might be in bad taste, if it were not that Shaw has for many years treated his death as a matter of course, to be expected at any time. The death of his wife will not dispose him to linger on this planet unduly. Theirs was a most happy marriage. Lawrence of Arabia wrote of them: 'She and G.B.S. mix like bacon and eggs into a quintessential dream. I would rather visit them than read any book or hear any music on earth." What a fine tribute that is to a marriage! But let no sentimental reader suppose that the Shaws were a doting couple, like the venerable cronies in 'Dear Brutus' by their friend and contemporary; their match was based upon something finer and more austere than that; the courtesy which Shaw so often withheld in his dealings with others was never lacking in his relations with his wife. Nor was theirs a marriage of the intellect, like that of their friends, the Webbs. It was a companionship of a sort possible only between a man and a woman of exceptional qualities of the spirit and the mind.

◇ ◇ ◇

SINCE reaching his eightieth year Shaw has written only two plays. They are "Geneva," which he wrote in 1936, and "In Good King Charles's Golden Days," in 1939. The former is not one of Shaw's better plays, though it is unquestionably an interesting work; the latter is a very, fine play indeed, and some critics have compared it with "St. Joan," which is commonly admitted to be his finest work. But because "Geneva" is not the best of Shaw it cannot be dismissed easily. If it had been written by anyone else we should at once hail it as a work of notable, though uneven, genuis. It has the common Shavian fault—it is a fireworks display first and a play second. Its form is clumsy. Shaw's desire is to bring Hitler, Mussolini and Franco on the stage and make them say their say in defence of Fascism, and in order to do this he drags us through two acts of farce and flapdoodle, in which he kills an English bishop, makes funs of English politics, and otherwise disports himself. It is not until the third act, when the dictators—re-named Battler, Bombardone and Flanco—appear before the international court at the Hague, that the fun begins. But what fun it is! For Shaw's defence of Fascism and his indictment of it, leave nothing unsaid. For Shaw is one of the few men who dares to say a good word for fascism; an angel, ruling a nation of angels, could make fascism work beautifully, but no man, ruling a nation of men, can expect much from it, for it is not elastic enough to contain the human spirit. Fascism is logical, and so far admirable, but what has logic to do with government; that is the question he asks. Certainly logic has little to do with the government of the British Empire, as his character Sir Orpheus Midlander shows, but the Empire manages very well without logic; it has other sources of strength. Appearing as it did when we were on the brink of war, "Geneva" had an immense success; because of its subject it will age rapidly.

◇ ◇ ◇

BUT the hand of time will do little to dull the brilliance of "In Good King Charles's Golden Days." Hesketh Pearson, in his recent life of Shaw, tells us that this piece began as a play about religion, with George Fox, the founder of the Quakers, as the chief character. But the temptation to bring Isaac Newton into it could not be resisted, and then Charles II and a few of his mistresses found their way into it, and the character of the play changed. The jump from Fox to Newton is not a very great one; the mathematician was deeply interested in matters of religion, and constructed a chronology of the world's history which was a triumph of misplaced ingenuity, for it is invalidated by Newton's acceptance of the idea, current among Christians in his time, that the world was created in the year 4004 B.C. The jump from Newton to Charles, the founder of the Royal Society and the amateur of science, is an easy one.

◇ ◇ ◇

A MELLOWNESS is apparent in this work which comes only in the best of Shaw's plays; his characters are as brilliant in their talk as ever, but they are not so savage. After two acts in Newton's home in Cambridge, in which Charles, Newton, George Fox—"The Man In Leather Breeches"—Nell Gwynn, Godfrey Kneller, the Duchesses of Cleveland and Portsmouth and James, Duke of York, argue and contend, the play closes with a brief act between Charles and Queen Catherine of Braganza, which is surely one of the best things that Shaw has ever written. In it he shows us what he can do when he is not on his dialectical high horse. For Shaw is a great man of the theatre, and when he wants to he can write for the theatre as no one has been able to do since Goldsmith. The last act of "In Good King Charles's Golden Days" is a duet for an actor and an actress of the highest accomplishment, giving them a chance to show their abilities in every phase. Undoubtedly Shaw, who wrote so vigorously—and sometimes so bitterly—against the theatre of Henry Irving, learned much in that great school of theatrical tricks, for there is not an effect of the older dramatic technique which he has not at his fingers' ends. His latest play is certainly one of his best.

Age Of Stars

Dr. Subrahmanyan Chandrasekhar (University of Chicago) gives such star clusters as the Pleiades a life of about three billion years and thus corroborates estimates based on the "lives" of radio-active elements. In his new caluculations he considers what he calls "dynamical friction," which is the braking effect exerted by stars upon one another when relatively close together and which tends to preserve a cluster as a unit. If dynamical friction were ignored the stars would escape at a rate so great that the mean life of galactic clusters is of the order of only fifty million years—a mere tick of the cosmic clock.—New York Times.

Goldwyn Gags

Latest Goldwyn stories: Mr. Goldwyn confided a deep trade secret to a visiting New Yorker. "Promise me," he commanded, "that you will keep this under your belt." A friend named his new-born son William. "Why William?" protested Mr. G. "Every Tom, Dick and Harry is named William!"—Benett Cerf in Trade Winds, Saturday Review of Literature.

"VISITING FIREMAN"

Capital Closeups

(By JOHN DAUPHINEE, Canadian Press Staff Writer)

OTTAWA, Oct. 1 (CP)—Trade Minister MacKinnon has given a clear indication that the government, even while the war progresses, is giving attention to Canada's position in post-war commercial aviation.

The minister spoke at Sherbrooke, Que., Thursday. Near the end of his address he said: "Our government aims to gain for this Dominion a place in post-war aviation consistent with this country's geographical advantages and progress in the air. We can expect early developments in this connection."

Canada, on the route to both Europe and Asia, is ideally situated to take advantage of the development of commercial aviation certain to follow the war. Her thousands of airmen will provide the needed personnel.

Mr. MacKinnon gave no hint what specific moves he had in mind when he spoke of "early developments." Presumably, however, he was hinting that the government has definite plans to consolidate the Dominion's position for the stiffly-competitive flying operations of peacetime.

Parking ticket:

We've found an entry for the next "height of politeness" contest—a parking "ticket."

Up behind the parliament buildings one side of the roadway has painted parking stalls. One of our colleagues drove in a bit hastily and when he came back found the following card under the windshield wiper:—

Attention Please

Will honourable senators and others having the privilege of using the senate parking space, please take care to park cars entirely within a stall so as not to encroach on space provided for others.

Andrew R. Thompson,
Major.
Gentleman usher of the Black Rod.

Action at sea:

The story of the Canadian Navy in film, "Corvette 225," is going to have its premiere soon at Halifax, about as appropriate a place as could be found for the ceremony.

It will be close enough to the opening of the Fifth Victory Loan campaign next month that the two will be tied together for loan promotional purposes. Randolph Scott, star of the movie, will make a personal appearance.

A Publisher Advises George Borrow

DURING the greater part of his three journeys in Spain, Borrow had sent to his Society long, explicit chronicles, not only of his work on their behalf, but of his adventures and observations of men and places on the way, in the inevitable interludes. These letters were read aloud by the Secretary to the Society, and it is known that admiration for their vigourous missionary sometimes passed under a cloud of astonishment at his characteristic diversions and digressions. Of his zeal in the service of the Bible Society there can be no doubt, even when we lose sight of his carpept bag, his testaments and the efforescence of tracts and advertisements with which he decorated the Alemtejo, the church at Salamanca, the streets of Madrid. Since Luther there has hardly been such a Protestant as Borrow... If men bought Bibles of him he praised their enlightenment and passed on to the enjoyment of the other virtues or vital qualities of the Bible-buyers or, if they had them not, of the rest—.... the contrabandists, the Gypsies, the thieves, the innkeepers, who lay in wait about his road that he might discover them....

Hence it is no wonder that, with his vitality and independence, and above all his trick of expressing them in written words, his letters to the Society were remarkable. In June 1841 he had them back, and, cutting out the words "Reverend and dear sir," etc., here and there, and adding some passages, he made a book of them, which his wife transcribed. Richard Ford, who had preceded him in Spain, was delighted to hear of the book. "The more odd personal adventures the better," he wrote to Borrow, "and still more so if dramatic, that is, giving the exact conversations." And, later, he wrote words of advice which I shall quote, not because they are entirely true, or because they were needed by Borrow himself, but as an excellent piece of the Borrovian gospel.

"My advice, again and again, is to avoid all fine writing, all descriptions of mere scenery and trivial events. What the world wants are racy, real, genuine scenes, and the more out-of-the-way the better. Poetry is utterly to be avoided. If Apollo were to come down from Heaven, John Murray would not take his best manuscript as a gift. Stick to yourself, to what you have seen, and the people you have mixed with.... Avoid words, stick to deeds. Never think of how to express yourself; for good matter must tell, and no fine writing will make bad matter good....New facts seen in new and strange countries will please everybody; but old scenery, even Cintra, will not. We know all about that, and want something that we do not know....The grand thing is to be bold, and to avoid the common trade of the silver paper, silver fork, blue stocking. Give us adventure, wild adventure, journals, thirty language book, sorcery, Jews, Gentiles, rambles, and the interior of Spanish prisons—the way you got in and the way you got out. No author has yet given us a Spanish prison.... Avoid rant and cant. Dialogue always tell; they are dramatic and give an air of reality."

That is what Borrow did. He obeyed the difficult command to all who use the pen: "Be a man, not a grammar-scholar or a chameleon."... In December 1842 the book was published. It succeeded at once. He had made a book in which we have continually before our eyes the unusual and magnificent sight of a man of action whose actions translate themselves into words apparently with as much ease as a mountain and all its forest and visiting cloud and star mirror themselves in a lake.—From the Introduction, by Edward Thomas, to "The Bible in Spain," by George Borrow. (New York: Dutton.) (Everyman.)

Lemon and Syphilis

Drs. David H. Goldstein, Abraham Stolman and Arthur A. Goldfarb (New York University College of Medicine and Bellevue Hospital) announce in Science that a chemical derived from lemon peel may have its uses in the rapid and safe treatment of syphilis. In the new five-day and one-day treatment of syphilis such large doses of arsenicals must be given that not all patients can stand them. One of the untoward effects is damage to the capillaries of the brain. It has been known that Vitamin P from lemon juice sometimes lowers capillary permeability. Following this lead, the experimenters tried to offset the capillary injury done by mapharsen, the arsenic used in rapid treatment of spyhilis. When chalcone was isolated from lemon-peel it was given to rabbits along with mapharsen. Ninety percent of the animals survived, instead of only 57 per cent with the same doses of mapharsen alone. The chalcone does not lessen the ability of mapharsen to kill the syphilis germs called spirochetes. Test tube experiments show that chalcone itself may have some germicidal effect.—N.Y. Times.

The Demands of Great Drama

The great periods in dramatic history are customarily brief; they seldom surpass a century. The reason is perhaps that too many favouring circumstances are required at one and the same time. There must, of course, be genius. Genius is doubtless adaptable, and in non-dramatic ages it may find its outlet elsewhere. The secondary causes thus mount to the first rank. It seems that there must be a large public, such as only the capital of a state can offer; it must also be vividly interested in the theatre, and of substantially one mind as to the entertainment it expects. The art of representation must be sufficiently developed, and the actors expert without arrogance. When the great actor seeks to enslave the play to his own personality it is not good for the health of drama. The actors must rather be a team under the intimate direction of the poet, and the poet in consequence must be, in knowledge if not in practice, an actor.—From "The Literature of England, A.D. 500-1942," by William J. Entwistle and Eric Gillett. (New York: Longmans, Green.)

Hard To Believe How Time Flies

OCTOBER 2

1913 The victim of the traffic accident near Lakefield has finally been identified as James Vincent Eck. Coroner's jury brings in an open verdict.

Over thirty applications have been received for the positions of plumbing inspector and wiring and building inspector.

Work has started on the new $50,000 C.P.R. station at Havelock.

It is estimated that 20,000 baskets of peaches and plums have been disposed of here this season.

The Lambert hardware store at Hastings is broken into and several hundred dollars worth of good stolen.

1923 Robert Hall who had been collector of customs here for a quarter of a century dies suddenly.

Board of Education has decided to buy some new desks for the Collegiate Institute for the benefit of older pupils.

W. E. Rambo of Peterborough has been appointed sheet metal work instructor in the Hamilton Technical School.

An automobile owned by Actress Arlie Marks and stolen from Campbellford is recovered at Grafton.

With Ray Rose pitching six-hit ball C.G.E. defeat Brockville 9 to 2 to tie up the series.

1933 Complaints are made to the city council that wood and fruits are being unfairly dumped into Peterborough.

Relief department reports that at present 2,682 persons are receiving assistance here.

Assessment report shows the population of the city as 22,869, with the assessment down by $93,095.

Border Transit Limited suggests that a bylaw providing for a grant for the company should be submitted to the ratepayers.

Sugar Bowl wins the series from Kingston by coming through with an 8 to 1 victory in the third game at Trenton.

IN WAR TIME

1918 W. H. Bradburn has been appointed chairman of the County of Peterborough Victory Loan drive.

The campaign for the Knights of Columbus Army Huts has so far collected $3,500 here.

Major Buchanan, chief travelling representative of the board of pension commissioners addresses the local war veterans.

A bonus of $10 a month for the janitors of the city's public school has been decided upon by the Board of Education.

Cheese jumped to 24 9-16 cents on the local board today, a record high for the Peterborough Board.

A Bible Message

Hast thou not known? hast thou not heard, that the everlasting God, the Lord, the Creator of the ends of the earth, fainteth not, neither is weary? there is no searching of his understanding. He giveth power to the faint; and to them that have no might he increaseth strength. Even the youths shall faint and be weary, and the young men shall utterly fall:

But they that wait upon the Lord shall renew their strength; they shall mount up with wings as eagles; they shall run, and not be weary; and they shall walk, and not faint. (Isa. 40: 28-31.)

◇ ◇ ◇

I will worship toward thy holy temple, and praise thy name for thy lovingkindness and for thy truth: for thou has magnified thy word above all thy name. In the day when I cried thou answeredst me, and strengthenedst me with strength in my soul....

The Lord will perfect that which concerneth me. (Ps. 138: 2, 3, 8.)

Out of the Unmapped Wilderness

This amazing new world owes its existence to two of man's newest implements of progress—the airplane and the radio. Without these "killers' of time and space in continental transportation and communications man could never have conquered, peopled, and developed the entire country. Certainly not in time to play a decisive part in the present global struggle. Without them, Soviet Asia would have been doomed to backwardness and isolation. With them, it has been projected into the very forefront of the world of today.

Soviet Asia unfolded itself before us in an endless panorama of industrial and agricultural activity as, curiously, we gazed out of the windows of the train on our first trip east from Moscow. We passed large settlements, towns, even cities, which a few years ago either had not existed at all, or had been small villages. Out of the unmapped wilderness there rushed to meet our train extensive structures of new plants, elevators, mine shafts. Black fumes from tall smokestacks testified to unremitting labour....

In crossing Soviet Asia we, as observant Americans, could not help but feel, unless we were to refuse to see and to believe our own eyes, that before us unfolded a world of the future in embryo. This impression was fortified by the youthfulness of the people, the newness of system and industries, the obvious incompleteness of everything.—From "Soviet Asia," by Raymond Arthur Davies and Andrew J. Steiger. (New York: Dial Press.)

It Was Too Good!

The A.T.S. private had gone for a walk in the country near her camp. It was a hot day, so when she came to a pool a little off the road and surrounded by trees, she decided to have a dip.

She folded her clothes on the bank and jumped in, swam around for a while, and then scrambled out.

As she did so she saw an Army officer approaching and hid behind one of the trees. He came nearer and nearer, and suddenly called out; "Camouflage platoon, dismiss!"

Whereupon all the trees walked away! — Tid-Bits (London).

High Death Toll

Ninety-one children were killed and 1,957 injured on Ontario streets and highways in 1942. Isn't there something in this for parents and car drivers to ponder on?—St. Thomas Times-Journal.

Examiner Carriers Win International Acclaim

Cited for Outstanding Performance in Five Major Activities

- 1938—Bingham Trophy—an international salesmanship award was won by Examiner Carriers.
- 1939—Examiner Carriers' Harmonica Band won Open Harmonica Band Championship of Canada at the Canadian National Exhibition.
- 1941-'42-'43—Examiner Carriers were presented to the Prime Minister, when they were in Ottawa as guest of the Minister of Finance, as a reward for the outstanding jobs of selling War Savings Stamps.
- 1942-'43—Examiner Carriers signed up 265 new Blood Donors for the Red Cross Blood Donor Clinic in 1942 - - - and another canvass has just been completed.
- 1943—Examiner Carriers set new sales record by selling 66% of City of Peterborough's entire quota of Depth Charges.

Ninety Carriers Sell Over $35,000 in War Savings Stamps in a Year and a Half

On Nov. 19, 1941, Examiner Carriers embarked on the big job of selling War Savings Stamps. The first carriers in Canada to do this. It meant extra work for the carriers but they took it on willingly, realizing that through their efforts they would be helping the war effort. Just how well they have done may be judged by the grand total of over $35,000 which they have sold in a little over a year and a half. Their example and showing during that period has been an inspiration to other papers to take on the same project.

ABOVE

ARTHUR ROODE and LLOYD WILLIAMSON BEING PRESENTED THE DOMINION TROPHY.

In 1938 Arthur Roode and Lloyd Williamson won the Examiner, Ontario and Canadian championship for salesmanship, then met American champions and won the Bingham Trophy and championship of North America.

ABOVE

Five Carriers Sell $11,000 Worth of War Savings Stamps

Four boys and one girl, all Examiner Carriers, were received by the Prime Minister in his office, when they were in Ottawa as guests of the Minister of Finance, as a reward for there outstanding record. LEFT to RIGHT are, Gerald Rose ($1,178); Nancy Leith ($2,291.25); George Clark $2,724); Bill Edgar ($3,940-.20); Don Paget ($1,136.50). These totals have increased considerably since last checked.

ABOVE

Examiner Carriers Sign Up 265 New Blood Donors

Examiner Carriers were the first in North America to take on the job of signing up new Blood Donors. ABOVE is shown Jack Courneya signing up Mayor Hamilton as a start to the campaign in 1942. The boys from LEFT to RIGHT are: Back Row—Bill Forbes, David French, D. Morrow, Gerald Patterson, Ken Stacey. Front Row—Jack Robertson, Billy Primeau and Bill Courneya. They hope to at least duplicate last year's showing on this year's canvas which ends this week.

ABOVE

Examiner Carriers' Harmonica Band Wins Canadian Championship

In 1939 the Peterborough Examiner newspaper boys Harmonica Band entered the Canadian Open Harmonica competition at the Canadian National Exhibition. They were awarded the Canadian Championship in competition with bands composed of men of all ages. Most of these carriers were unable to read music or play a note when they joined the Band.

LEFT

Examiner Carrier Sets New Sales Record

A new champion was crowned in the realm of War Savings Stamps sales, when General Jack Hayes turned in $942 as his quota of sales for one month during the campaign to purchase depth charges. He is shown at LEFT being congratulated by General Billy Edgar, former champ, who sold $831.25 worth. Lieut.-General Nancy Leith, with $630.50, was third, and she too is a previous champion.

Internationally-Contested Bingham Trophy Won by Examiner Carriers

The Bingham Trophy is the highest award for newspaper carriers in America. The trophy was originated and donated by Senator Bingham, former publisher of the Louisville Courier Journal and Times and former United States' Ambassador to Great Britain. It was the dream of every newspaper publisher to have his carriers win this trophy.

Even before the trophy was won, Mr. Garner, Publisher of The Examiner, thought we had the finest group of carriers in Canada—but now it has been won he knows that we have the finest, not in Canada, but in North America.

The Examiner Carriers are the only Canadian Group to win this trophy.

INTERNATIONAL NEWSPAPER CARRIER DAY—OCT. 2

Hockey Player Now Missing

FORT WILLIAM, Oct. 2—(CP).—Flt.-Sgt. W. A. (Willie) Grant, 24, who played hockey in professional ranks with Tulsa Oilers and the Omaha Knights, has been reported missing after air operations overseas with the R.C.A.F., it was learned here today. His parents, Mr. and Mrs. Hugh Grant, were advised he was missing after a flight September 28.

Grant was with the North Bay Trappers in 1937-38 when the junior hockey team contested the Memorial Cup. He turned professional the following season.

He had made more than 34 flights over Germany and German-occupied territory and was said to be one of the outstanding bomb-aimers in the R.C.A.F.

Jockey At Belmont

NEW YORK — (AP). —Three-time winner of the Kentucky Derby prior to 1931, Earl Sande is appearing in a come-back role at the Belmont Park this afternoon when he will ride a stable pony in a quarter-mile race as part of a bond - selling program. Pitted against him is Johnny McCabe, who won the Derby back in 1914.

Bisons Training

BUFFALO—(AP).— The Bisons of the American Hockey League will start training on October 7 for the winter's campaign at the Hamilton, Ont., Arena, under the guidance of Coach Eddie Shore. Arrangements have been made for the preparation of an ice surface at Hamilton early in the week.

WRESTLING
Tues. Oct. 5

8.45 P.M.

Grudge Bout

GENTLEMAN JACK

Clayborne

Colored Comet

vs.

JOHN

Katan

Palmero Panther

SEMI-FINAL

TOAR MORGAN vs. BUNNY DUNLOP

TONY FELICE vs. BUSTER HAYES

BROCK ST. ARENA

Gen. Admission ... 50c
Reserved 75c
Ladies (any seat) . 50c
Children 25c (plus tax)

He's Not Pleased

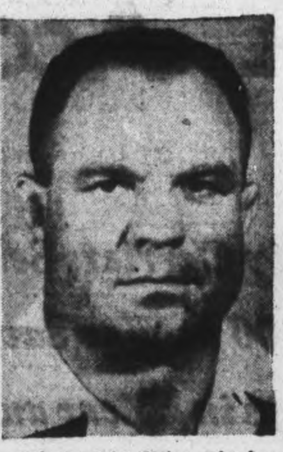

Palermo John Katan, who has been ordered to wrestle Gentleman Jack Clayborne here Tuesday night, and doesn't like it.

Sports Spice

By HUGH FULLERTON, JR.
Associated Press Sport Writer

NEW YORK, Oct. 2—(AP)—Any other resemblance is not only coincidental but practically invisible... When the demand for $100 War Bonds outstripped the supply of clubhouse seats for the races at Belmont today, officials hit upon the solution of moving the iron fence which for a generation or so has separated the club house aristocrats from the ordinary grandstand customers who only have to buy $25 Bonds to see the Futurity...Simple, isn't it?...When the Yanks were playing before a record low of 771 cash customers at the Stadium Thursday, more than 23,000 visited Belmont and contributed to the first week-day $2,000,000 handle on record.

Just Too Nervous

Before last Saturday's Yale-Coast Guard game, Coach Howie Odell of Yale was too worried about the game to sit still..He decided a little golf might soothe his nerves, went to the New Haven country club, entered a tournament that was in progress and shot a one-under par 71 to lead the field.

Cleaning the Cuff

Miami sport moguls have erected lights in the Orange Bowl stadium and are trying to adjust them to meet dimout specifications so they can try night football...Tom Lockhart, president of the Eastern United States not-so-amateur hockey league, is starting a hockey "school" in Brooklyn in hopes of developing some home-bred talent...And Jake Podoloff wants to enter a New Haven team in the same league if he can locate enough players among the AAR workers...Due to paper shortage, Sports Editor Bill Barrett of the Beckley, W.Va., Raleigh Register not only has dropped major league box scores but has cut his own daily output to a few paragraphs..Which seems to give a fresh point to the title of his column—"Grin and Bear It."

Woman Trainer

LEXINGTON, Ky. — (AP) — Sixty years of age and mother of seven children, Mrs. Neva Burright of Oregon, Ill., is training her 8-year-old gelding Luckyette for the Lexington trots in Grand Circuit racing during the next six days. She has been entered as the driver, having handled the racing reins since 1916.

Bay Meadows Open

SAN MATEO, Calif. — (AP). — Bay Meadows Track, last and only stand of horse-racing in California opens its fall meeting to-day, and General Manager William Kyne confidently predicts an inaugural crowd of 15,000 and a pari-mutuel handle of $400,000 or more.

Additional Sport On Pages 7, 11

SPORTS – DAY BY DAY

By FRED D. CRAIG

News that Sergt. Jack Morrison, R.C.A.F., is missing following air operations will be received with deep regret by local hockey fans who remember the young Lakefield airman as the clever goalie of Peterborough's last junior O.H.A. team. There will be a general hope that his relatives will soon receive better news. Sergt. Morrison played good hockey for the junior squad and was a popular member of the team. Incidentally local fandom may not have realized it but practically every player of the junior team which represented Peterborough in the O.H.A. race three and four seasons ago are now in the uniform of the armed services. In addition to Jack Morrison, Bob Parnell, Bob Strickland and Russ Scriver, defence players and A. Cauley forward are in the R.C.A.F.; Nels Foster, Red Eason, Dutch Pammett, Jack Mortimer and Joe Rochetta, forwards, are all in the Canadian Navy and Ron Horton who played both defence and forward is in the Canadian Army. In addition Archie Weir, coach, Johnnie Mervin, manager and "Doc" Spenceley, trainer of the juniors are all wearing the Army uniform. One player of the squad of four seasons back, Tom McDonald, died of wounds from enemy action in the Atlantic where he was serving in the Canadian Navy. With twelve players and three officers of Peterborough's last junior squad all enlisted that is probably the best record set up by any local sporting organization.

* * * * * *

Two teams who have nosed out the Westclox in the last two seasons in the provincial playdowns are billed to meet this afternoon in the first game of the Ontario finals. Stratford Kroehlers who eliminated the Big Bens recently and Preston Rivulettes who turned the trick a year ago meeting in Stratford today and it should be quite a battle between two outfits that on paper appear to be very evenly matched. By the way we notice in the Stratford sport sheet that the Stratford girls who played here a week ago are members of two different Kroehler teams who are battling for the Straftord city honors. That seems rather odd. Westclox qualified to represent Peterborough by winning the local league and then went into the playoffs with the same team they had had all year. And they ran bang into an outfit that would seem to have been made up of the stars of at least a couple of Stratford city league outfits. It may be argued that the Stratford girls all work at the same plant, but the Aircraft team had won the local honors and qualified for the provincial playdowns, they surely would not have been entitled to take any players they wanted from the Generals and Electrics just because the members of those two teams, as well as of the Aircraft all are employed by C.G.E.-Genelco. The dice seem to be loaded against the Peterborough representatives every season.

* * * * * *

Rookies Are A Gamble

Speaking of the possible Cardinal relief pitchers Hugh Fullerton Jr. mentions Howard Krist, George Munger and Murray Dickson and adds "there's not an innings of world series experience in the trio. "Well, come to think of it, Johnnie Beazley did not have any experience in the annual classic either last season but as we remember the affair it did not stop him beating the Yanks twice. In other words trying to guess what a rookie may do in the world series is an impossible task. The Cards were a lot of country ball players in 1942 and most of them were having their first test in the series but they ran bases like scared cats, came through with hits when they were needed most and made the well-seasoned Yanks look like novices. Even Bill Dickey made a needless throw to second and worse than that tossed it all the way to centre field to set up a run for the Cards, so at this distance it is impossible to tell which one of the kids is likely to be the hero of the 1943 classic—or whether in fact they will all end up in the goat role.

* * * * * *

Ralph "Highpockets" McCabe the Belleville flinger who started out last spring with the Toronto Leafs is going to Cuba to play in the winter league. A bunch of big leaguers will make the trip. Ken Colling has the following to say about it in his Belleville sport column: "Ralph McCabe left over the week-end for Sudbury accompanied by Mrs. McCabe, who will remain with her parents while Ralph proceeds to Cuba to bask in the tropical sunshine and pitch in the Cuban Winter League. McCabe was recalled after finishing the season with the Albany Senators of the Eastern League where he won three and lost four. According to Eastern League statistics McCabe was never beaten by more than two runs in his four losses. "We had a poor hitting club which made it tough on the pitchers. However, we managed to finish in the league playoffs which helped the old bank roll," McCabe admitted as he boarded the rattler for the northland. He is scheduled to be in New York on Oct. 2, where he will meet other professional baseball players who will be enroute to Havana to play in the Cuban winter loop. McCabe was guaranteed $200 per month in American funds, but actually is going down south to improve his control. Ralph stuck in the double "A" company of the International League with Toronto for half the 1942 season. He will report to the Leafian camp next spring."

* * * * * *

Promoter Tunney has made next Tuesday night's wrestling card a three-star special. With Katan and Clayborne meeting in a grudge fight in the main bout most managements would have been content to let it go at that but Tunney has included two other rattling good tussles to round out the bill. The battling marine Toar Morgan who hasn't been seen in action here since mid-summer will clash with none other than Al Bunny Dunlop and you can write that down now as a wow. Morgan can wrestle cleanly if that is what is wanted or he can turn on the rough stuff and against the pugnacious Dunlop that is precisely what he will do. The result should be fireworks. A new-comer in the person of Buster Hayes is listed in the other bout on the card and he is tossed in with that bad actor Doc Felice. Mr. Hayes had better be warned to be careful for the Doc can think up a lot of mean things to do in a ring and he generally tries to crowd them all in. With those two arguments prefacing the Killer Katan-Gentleman Jack Clayborne brawl there promises to be plenty of excitement around the Brock St. Arena, come Tuesday night.

* * * * * *

The baseball menu yesterday was not very extensive. There were no games in the American loop, the little world series battle at Syracuse had to be postponed and two games in the National League comprised the whole fare. One of them may have been decidedly important in its world series repercussions however for Stan Musial, leading hitter of both major loops and power-house of the St. Louis Cards left the game with a sprained ankle. If the injury should turn out to be serious it would be a tough blow for the Southworth gang for Musial has been chief factor in the Cards attack all season. Incidentally Harry Gumbert tossed a six-hitter to beat the New York Giants 7 to 1. In the other National League game yesterday a rookie pitcher from Nashville Walter Signer pitched the Cubs to a 3 to 1 win over the Boston Braves. Two of the Cards, Pitcher Alpha Brazle and Centrefielder Harry Walker are to be inducted into the United States Army but they will be on hand for the world series before beginning their training.

* * * * * *

Sporting Chili Con Carne: The Ladies' Bowling League at the Y.M.C.A. will begin its season next Wednesday night....Eight teams, the same number as last year, are enrolled in the loop....All clubs interested are reminded of the annual meeting of the Peterborough Carpet Ball League in the Sons of England Hall on Tuesday night....Oshawa Colts will meet Guelph Woods at Oshawa today with Dean McLaughlin scheduled to do the tossing for Soup Campbell's team....Most fans expect the Colts to coast through and capture the title without losing a game since they entered the playdowns....Willie Grant of Fort William who played professional hockey with Tulsa and Omaha is reported missing after air operations....Wayne Sheley, former Winnipeg Blue Bomber, will play one game for Regina against Winnipeg before enlisting in the Navy....The Katan-Clayborne bout is a British Empire elimination affair and the Palermo Panther will undoubtedly do his best to eliminate Clayborne completely.

"THAT COAL IS GOING TO LAST!"

If you have a good stock of coal in your cellar, make sure that it lasts as long as you expect. If you burn oil, keep your home more comfortable on less. How? Rock Wool Insulation!
You save up to 30% on your fuel bill. Incidentally, while you keep warmer, your home also keeps cleaner.

ESTABLISHED 1840 — The PETERBOROUGH LUMBER CO., LTD. — TELEPHONE 4655

Listen to CHEX for our program "Piccadilly Parade" Every Tuesday evening 7.15 to 7.30 p.m.

Free! $400.00 IN WAR SAVINGS CERTIFICATES

3 War Savings Certificates Will Be Given Away Free Each Week For the Next 26 Weeks

In the "Hidden Name" Contest

HERE IS THE CONTEST PLAN—

DON'T MISS YOUR NAME

Each week for 26 weeks the names and addresses of people residing in Peterborough and district will appear in the advertising cards on this page. All you have to do is locate your name, clip out the advertisement in which your name appears, take it to the advertiser's store and establish your identity and you will receive—

A $5.00 War Savings Certificate Free

The Last Week of the Contest 5 War Savings Certificates Will Be Given Away

PATRONIZE THE PATRIOTIC ADVERTISERS ON THIS PAGE

AUTO PARTS

Lend—To Keep 'em Flying MILLER'S The home of a million parts. New and Used Parts for cars and trucks. 268 George Phone 3650

Help Win the War HUGHES' AUTO WRECKERS Can help you keep that car rolling. New and used parts for all makes of cars and trucks. Cars bought in any condition. Cor. Monaghan Rd. and 7A Highway Phone 3213

AUDITING

Lend—To Keep 'em Flying PETERBOROUGH AUDITING SERVICE We take care of your income tax worries 184 Charlotte Phone 6791

BEAUTY SHOPS

Lend For Victory Visit KAWARTHA Beauty Salon Permanent Waving. Up-to-the-Minute Hair Styling 210 Charlotte Phone 7385

Lend—Keep 'em Flying VISIT PATRICIA BEAUTY SALON Distinctive styling for discriminating women 184 Charlotte Phone 3454

BUILDING MATERIALS

Pledge Your Savings To Hasten Victory BEAVER Lumber Company Limited "Try our friendly service" Lumber, Millwork, Building Materials 78 George Phone 4638

Remember! This Is Your War Too H. GIVEN & SONS Wood - Lumber Building Materials 500 Gilchrist Phone 6175

Get Behind the Boys Behind the Guns HAROLD SCOTT Lumber, Builders Supplies, Woodwork, Roofing, Flooring, Insulation 485 Reid St. Phone 9032

CLOTHING—MEN'S AND WOMEN'S

Buy War Savings Stamps To Stamp Out Hitler A. FINE'S Clothing, Dry Goods, Home Furnishings Credit arranged according to Wartime Prices Board regulations 189-91 Charlotte Phone 9715

Lend For Victory BARRIES LTD. Ladies' Wearing Apparel and Furriers 312 George St.

CONFECTIONERY

Pledge Your Savings To Hasten Victory T. H. HOOPER Caterer and Confectioner Three Stores on George St.

CIGAR STORES

Get Behind the Boys Behind the Guns PLAZA Billiard Academy Magazines Tobacco, Sundries 178 Charlotte Phone 8904

DEPARTMENT STORES

Keep Your Certificates ...Don't Cash Them For economy, variety and value buy your requirements at the CANADIAN DEPARTMENT STORES, LTD. Cor. George and Charlotte Sts.

DRY CLEANING

Stamps Buy Bombs Buy War Savings Stamps LANSFIELD Cleaners and Dyers Your clothes are important Keep them in condition Call 4633 177 Charlotte

DRUG STORES

Lend For Victory McLEOD'S DRUG STORE Soda Bar Tobaccos, Magazines Phone 7745 55 Park St.

DAIRIES

Lend For Victory CLANCEY'S Better Dairy Products Krim-Ko-Chocolate Drinks Children love them Phone 7124

Lend For Victory Stamps Buy Bombs SUNSHINE DAIRY Tell the baby not to cry Our driver will be along soon. Phone 7834

This Time We're All in the Front Line TRY SILVERWOOD'S DAIRY PRODUCTS Phone 8751

Get Behind the Boys Behind the Guns TRY MERRITT'S DAIRY PRODUCTS Rich in vitamins 339 Burnham W. Phone 5432

Stamps Buy Bombs WHITFIELD - MORRISON Dairy Products Government Tested Herds Phone 8873 for Service

Lend—To Back the Attack CAMPBELL'S DAIRY PRODUCTS "If it's Campbell's it's Creamy" Phone 4677

FLORISTS

Lend For Victory SORENSON'S FLORIST Cut Flowers, Potted Plants, Wedding Bouquets, Floral Designs 29 Argyle Phone 4462

Remember! This is Your War Too MRS. H. ASHBURY (Successor to D. Jordan) FLORIST Flowers for every occasion Floral designs our specialty Member of the F.T.D.A. 316 Charlotte Phone 6982-3654

FUEL

Lend For Victory PETERBORO FUEL & TRANSFER CO. LTD. The Best Clean Fuel Phone 4629 134 Aylmer St.

Lend to Back the Attack Buy War Savings Stamps H. B. TAYLOR & SON Coal — Wood 160 Aylmer N. Phone 4165

FUNERAL SERVICES

Lend—To Back the Attack NISBETT FUNERAL HOME Assures you Personal, Helpful Attention 347 Charlotte Phone 7263 Lady Attendant

Lend—To Keep 'em Flying T. J. LANE & SON Funeral Director Dignified Funeral Service 243 Hunter W. Phone 8184

FRUITS AND VEGETABLES

Remember! This is Your War Too DE CARLONIS QUALITY FRUIT STORES Domestic and Imported Fresh Fruits and Vegetables 116 Charlotte Phone 6592

FURNITURE

Lend For Victory Buy War Savings Stamps CHERNEY BROS. For Better Values in Home Furnishings Fred Finnie, 489 George Street 178 Hunter W. Phone 8392

Buy War Savings Stamps To Stamp Out Hitler SHOP AT FINE'S For Real Bargains in Furniture 186 Hunter W. Phone 3475

GROCERIES

Get Behind the Boys Behind the Guns MASON'S GROCERY STORE Headquarters for Overseas Parcels.

Get Your Teeth Into the Job Buy War Savings Stamps WHITESIDE'S Quality Groceteria Meats, Fruits, Vegetables 346 Charlotte Phone 5718

HOTELS

Get Behind the Boys Behind the Guns You will enjoy the hospitality of the EMPRESS HOTEL

JEWELLERS

Lend For Victory BERT AUSTIN Jeweller and Watchmaker Diamonds, Watches, Silverware Cash for Old Gold 196 Charlotte Phone 8451

LENDING LIBRARY

Lend—To Keep 'em Flying GRETA GILES Lending Library We now have the new books you have been waiting for Stan Thompson, 465 Patterson Street 190 Charlotte St. Phone 8474

MANUFACTURERS

THE CANADIAN NASHUA PAPER CO. LTD. Are 100% behind the War Saving Stamp Campaign

MILLINERY

Lend—To Keep 'em Flying Buy War Savings Stamps Try OLGA HASKILL For Distinctive Millinery Newest and Exclusive Styles 312 George Phone 3[illegible]

OPTOMETRISTS

Lend—To Back the Attack Your eyes are important Don't neglect them M. J. ROCHE & SON Optometrists 188 Charlotte Phone 6[illegible]

RESTAURANTS

Churchill Says: Lend For Victory CHURCHILL'S Restaurant says: Buy War Savings Stamps to Sta[mp] out Hitler 394 George St.

Remember! This is Your War Too The two best places to eat are HOLLYWOOD CAFE AND HOME Food—as you like it 172 Charlotte St.

Lend For Victory You will enjoy eating at the DELUXE CAFE 328 George St.

SERVICE STATIONS

Remember! This is Your War Too Proper lubrication is important keep that car rolling. PRESTON'S SERVICE STATION 272 Charlotte Phone 8[illegible]

SHOE REPAIRS

Help Win This War Conserve Shoes C. HOPKINS Shoe Rebuilders Make old shoes look like new. Miss Marion Harvey, 212 Brock Stre[et] 292 Charlotte Phone 6[illegible]

SHOE STORES

Remember! This is Your War Too Buy Your War Savings Stam[ps] at R. NEILL LTD. Your Family Shoe Store 350-354 George St.

TOBACCONISTS

Get Behind the Boys Behind the Guns Buy War Savings Stamps OUTRAM & CO. Wholesale Confectioners and Tobacconist 186 George St.

VULCANIZING

Lend—To Put the Axe In the Axis Keep your car rolling McINTOSH TIRE SHOP Retreading, Vulcanizing Firestone Dealer 266 George Phone 3[illegible]

WELDING

We're All in The Front Line Now PETERBORO WELDING WORKS Electric and Acetylene Welders of all metals Boiler Welding Gov't. Approved Welder 226 George St. Phone 3[illegible]

MUSIAL, STAR CARDINAL OUTFIELDER STRAINS ANKLE, NOT SERIOUS

Cards Defeat Giants By 7-1 Count

By TED MEIER
Associated Press Sports Writer

For a few minutes yesterday Billy Southworth's heart must have skipped a few beats.

The skipper of the championship St. Louis Cardinals was watching his Redbirds play the last-place New York Giants at St. Louis. In the fourth inning Outfielder Stan Musial pulled up lame while running out a grounder.

It developed that Musial, leading hitter in the major leagues, and the man expected to spark the Cardinals' attack against the New York Yankees in next week's World Series, had strained his right ankle. A quick examination disclosed, Southworth said, that the injury was not serious. Regardless Southworth took no chances and pulled Musial out of the lineup "for a rest."

The Redbirds went on to wallop the Giants 7-1 behind the six-hit pitching of Harry Gumbert.

Brooklyn Dodgers drew within one game of clinching third place in the National League by making it two in a row over Cincinnati Reds, 2-1 in 11 innings. Ed. Head and Bucky Walters battled on even terms until the 11th when Dixie Walker singled and romped home on Billy Herman's triple.

In the only other big league game played Chicago Cubs chalked up their sixth straight by beating Boston Braves 3-1 behind the effective pitching of Rookie Walter Sngner.

Canadian Sport Snapshots

By CHARLES EDWARDS
Canadian Press Staff Writer

TORONTO, Oct. 2 — (CP). — The accent will be on youth and speed in the National Hockey League's publicity blare this fall. The N.H.L. must peddle its wares in Montreal and Toronto in competition with service teams loaded with the class and experience that formerly typified N.H.L. play, and youth won't be hard to sell in Toronto where a record series attendance of 73,873 went completely wild over the Winnipeg-Oshawa junior final last spring....Hockey men in Canada are worried by the professional call for players of juvenile age and now they have new cause for anxiety. Amateur teams in United States are trying to obtain players of juvenile age from Canada because of the difficulty in getting older players across the border. The Canadian Amateur Hockey Association is conducting a poll of its provincial branches to determine whether a movement of juveniles to the States will be permitted.

Service news

Herb (Winnipeg Tribune) Manning reports Babe Pratt, Toronto Maple Leafs defenceman, expects to enlist shortly and is a candidate for the Winnipeg Army hockey coaching job. Art Somers, former New York Ranger, is most likely to get the job....Don Gallinger, Boston Bruins prize rookie of last season, reports to the R.C.A.F. December 27, but will play with the Bruins until then. The war spoils Gallinger's immediate prospects in both hockey and baseball. Philadelphia Athletics thought so much of Don's ball ability they sought to take him into their farm organization this year.

Incidentally:

Whatever became of the Amateur Athletic Union of Canada? Its president, Syd Halter of Winnipeg, is an R.C.A.F. flight lieutenant now......Manager Jack Adams of Detroit Red Wings says that three years ago there were 60 players in the Detroit Hockey Club and its farms. Adams reports 54 of the 60 now are in the armed forces.....Carl Liscombe of the Wings reported for medical examination with the U.S. Coastguard, but Adams says Carl has little chance of acceptance because of asthma and hay fever.....Hank Damore, who played industrial hockey at Windsor last winter, is booked for a trial with Hershey Bears in the American League.

Minor Series To Play 3 Straight Days

SYRACUSE, N.Y., Oct. 2 (AP)—Playing lineups unchanged, the Columbus Red Birds and the Syracuse Chiefs prepared today for the postponed opening tonight of their Little World Series.

Postponed from last night, the game will bring the two teams together in the series for the second year in succession, the Red Birds, American Association play-off winners, defeating the Chiefs 4-1 in the series last year.

Manager Jewel Ens of Chiefs expressed the hope that the playing that has brought the Chiefs 12 play-off victories in the International League play-offs would continue. Both clubs finished third in their respective leagues during the regular playing season, both last season and this one.

Second game of the series is planned for Sunday afternoon and the third for Monday night.

Details and playing rules of the series were worked out at a meeting yesterday at a brief session of the Junior World Series Commission.

Sport Shorts From Britain

By ALAN NICKLESON
Canadian Press Staff Writer

LONDON, Oct. 2 — (CP). — They led Bold Archer from his Newmarket stable for the last time the other day. And in a nearby field this stallion who ranked as one of the most prolific sires of winners in the history of the turf was destroyed with a bullet.

Bold Archer, at 19 was feeling the infirmities of age.

A splendid - appearing animal who sired successful racers from every type of mare, Bold Archer in a 12-year period ending last season was the father of 188 winners who accounted for 267 races. Those victories were worth something like $275,000 to the various owners.

Bred by the late Sir John Robinson at the famed Workshop Manor Stud, Bold Archer was purchased by the late R. L. V. Sherwood for $135,000 in 1929.

Unknown to all but the principals, Gustator, a horse that might win next season's Derby, figured in a lightning change of ownership at a Salisbury race meet. The deal was put through in the paddock within two minutes and just before Gustator raced to victory in the five-furlong Parkstone Plate.

The buyer was H. Kouyoumdjian, an American from Manchester with big cotton trade interests. He paid Lord Carnarvon about $35,000 for the colt.

Incidentally, the buyer also had a substantial bet on Gustator — right on the nose.

Each of the three placed horses in a Salisbury sprint returned a profit to successful bettors of one penny on two shillings. That's because the betting was so heavy there was insufficient money left in the "tote" to pay a dividend.

Racing rules say that "if the net pool is insufficient to pay back the value of the bets on the winning or placed horse, as the case may be, then two shillings, one penny, shall be paid."

Capt. Bruce Hobbs, who as a kid of 17 won the 1938 Grand National steeplechase on Battleship, has been awarded the Military Cross. Bruce joined the army at the outbreak of war and has served more than three years in the Middle East where he was twice wounded. He has just recovered from the latest injury.

At one time it was thought that the 'chase jockey never would ride again. He fractured his back in a fall at Cheltenham races shortly after winning the National. His complete recovery amazed the turf world.

Silver Fair must be one of the world's most versatile racers. At Limerick Junction in Eire, she ran two races in one day — one of them over the hurdles. She was unplaced in the 1½-mile hurdle event but a couple of hours later ran second in a two-mile flat race.

Artiz Flattens Lopez In Fourth

HOLLYWOOD, Oct. 2—(AP)—Few little men hit as hard as Manuel Ortiz, the world bantamweight champion.

The El Centro, Calif., farm boy making his seventh defence of his title this year, flattened the Mexican titleholder, Leonardo Lopez, in the fourth round of their scheduled 15-rounder in Hollywood Legion stadium last night.

The fourth was a display of savagery seldom seen in the prize ring. Ortiz wore down Lopez before he finally crashed home a solid right under the heart. Lopez's face was a bloody smear and he was wobbling badly when the finishing blow toppled him.

A crowd of 6,500 contributed about $20,000 to see the battle. Ortiz weighed 117½, Lopez 115½.

Roseneath Fair
Northumberland's Leading Exhibition
Thursday and Friday Oct. 14th and 15th
$2.500 in Prizes—Contests
MISS ROSENEATH 1943 To Be Selected
DANCING - ENTERTAINMENT
Listen to CHEX Oct. 6th at 8.45 p.m.
Admission: 35c & 25c. Children Under 12 Free
HORSE RACING

DANCING TO-NIGHT to the

"MELODY MEN"
Admission: Ladies 40c, Gents 60c
SUMMER GARDENS

Listen To
WAR INDUSTRY APPEAL
Sponsored by Local Council of Women
Sunday Afternoon Oct. 3rd (Tomorrow)
AT 1.45 P.M.
Over
CHEX

Remember When—

By The Canadian Press

Brooklyn's fandom breathed a sigh of happiness when their Daffy Dodgers stopped New York Yankees 3-2 to tie the world series at one game each two years ago today. It turned out to be the only game they won in the series, the Yankees coming back to take the next three.

Yesterday's Stars

By The Associated Press

Billy Herman, Dodgers: Tripled in 11th inning to beat Reds.

Harry Gumbert, Cardinals: Held Giants to six hits in World Series tuneup.

Walter Signer, Cubs: Scattered 10 hits to beat Braves.

Fights Last Night

By The Associated Press

Detroit: Sammy Angot, 138, Washington, Pa., outpointed Joey Peralta, 135½, Douglas, Ariz., 10

Boston: Ike Williams 131, Trenton, N.J., knocked out Maurice "Lefty" Lachance, 130, Lisbon, Me., 4.

Philadelphia: Mayon Padlo 147½, Philadelphia, knocked out Jimmy Morrison, 146, New York, 2.

Worcester, Mass.: Joe Lemieux, 137, New Bedford, knocked out Al Freda, 134, Worcester, 7.

Highland Park, N.J.: Larry Anzalone 161, Lodi, N.J., knocked out Teddy Brown, 173, Brooklyn, 4.

Taunton, Mass.: Pat Demers, 138, stopped Jose Domingo Rozo, 137½, New York, 6.

Hollywood, Calif.: Manuel Ortiz, 117½, Los Angeles, knocked out Leonardo Lopez, 115½, Mexico City, 4 (bantamweight title bout).

San Francisco: Jackie Burke, 172, Pittsburgh, outpointed Ira Hughes, 166, Oakland, 8.

MOVIE TIME TABLE

Capitol — "Coney Island" 2.40, 5.00, 7.10, 9.15. Last complete show, 8.50.

Centre—"The Immortal Sergeant", 2.28, 4.58, 7.28, 9.58; "Mickey the Great", 1.45, 4.15, 6.45, 9.15.

Regent—"Hers To Hold", 1.00, 3.55, 6.55, 9.50; "Stagecoach Buckaroo", 2.55, 5.55, 8.50.

BASEBALL RECORD

AMERICAN LEAGUE

	Won	Lost	Pct.
New York	95	56	.629
Washington	84	67	.556
Cleveland	79	71	.527
Chicago	80	72	.526
Detroit	76	76	.500
St. Louis	72	77	.483
Boston	68	82	.453
Philadelphia	49	102	.325

Friday Results

St. Louis at New York—postponed.
Cleveland at Philadelphia—postponed.
(Only games scheduled).

NATIONAL LEAGUE

	Won	Lost	Pct.
St. Louis	103	49	.678
Cincinnati	85	67	.559
Brooklyn	81	70	.536
Pittsburgh	80	72	.526
Chicago	73	77	.487
Boston	66	84	.440
Philadelphia	62	90	.408
New York	55	96	.364

Friday Results

St. Louis 7, New York 1
Chicago 3, Boston 1
Brooklyn 2, Cincinnati 1
(Only games scheduled).

LITTLE WORLD SERIES
(Best 4-in-7 Series)

Friday Results

Columbus at Syracuse—postponed.

BORN IN AEGEAN

Hippocrates, "father of medicine" was born on the island of Cos in the Aegean Sea.

What's On the Air

Stations	Kilocycles
CHEX	1430
CBL	740
CFRB	860
WEAF	660
WJZ	770
WABC	880

Symbols: D—Drama, M—Musical, R—Religious, S—Songs, T—Talk, V—Variety, N—News

This Program has been given the Peterborough Examiner by stations herein listed. If the presentations as scheduled are not on the air, the fault lies with the stations, and not with the Examiner.

Radio Station CHEX Carries the News on the Hour.

SATURDAY EVENING

6:00 P.M.
CHEX—News
CBL—Saturday Serenade
WEAF—John Q. Public
WABC—Q. Rowe and the News
6:15 P.M.
CHEX—Singing Strings
CBL—CBC News
WABC—People's Platform
6:30 P.M.
CHEX—News
WEAF—Religion in the News
CBL—Ella Fitzgerald-S
6:45 P.M.
CHEX—Parade of Bands
CBL—BBC News
WEAF—Rupert Hughes-T
WABC—The World To-day
7:00 P.M.
CHEX—News: Sportcast
CFRB—Behind the Gun-D
WEAF—For This We Fight
WJZ—What's New?
7:15 P.M.
CHEX—Joe Reichman
CBL—Pat Bailey-S
7:30 P.M.
CHEX—Mollie Brown
CBL—Songs at Eventide
WEAF—Ellery Queen-D
CFRB—Double or Nothing
8:00 P.M.
CHEX—News: Military Air
CBL—Musical Memories
WEAF—Abie's Irish Rose
8:15 P.M.
WJZ—Boston Symphony Orch.
CBL—Stringtime-M
8:30 P.M.
CHEX—Barn Dantce
WABC—Inner Sanctum-D
WEAF—Truth or Consequences
9:00 P.M.
CHEX—Week-end Review-N
CFRB—Morgan Thomas Orch.
WEAF—Barn Dance
9:30 P.M.
CHEX—Rhythm and Rhyme
CFRB—Suspense-D
10:00 P.M.
CHEX—Ontario News
CFRB—Golden Moments
WEAF—Million Dollar Band
10:15 P.M.
WABC—Blue Ribbon Town-V
CBL—Church Leaders Speak
CHEX—A to Z
10:30 P.M.
CHEX—Ballroom Time
CBL—Norm Harris Orch.
WEAF—Stars and Gripes
11:00 P.M.
CBL—BBC Newsreel
CFRB—News
11:15 P.M.
WEAF—Story Dramas
CBL—J. B. Priestley-T
11:30 P.M.
WJZ—Les Brown's Orch.
CFRB—Glen Gray Orchestra
WEAF—I Sustain the Wings

SUNDAY MORNING

9:00 A.M.
CBL—Interlude
WABC—World News
CFRB—News
9:15 A.M.
WEAF—Commando Mary-T
CFRB—Power Biggs-M
WJZ—White Rabbit Line-O
9:45 A.M.
WEAF—Sunday Supplement
CBL—Melodies 'the Thing
CFRB—Morning Melodies-M
10:00 A.M.
CHEX—News; Sunday School
CFRB—Church of the Air
CBL—Andy Clark-T
WEAF—Highlights of the Bible
10:30 A.M.
CHEX—Boston Pops
CFRB—Wings Over Jordan
WEAF—Children's Hour
WJZ—Southernaires
11:00 A.M.
CHEX—St. Paul's Church
WABC—Blue Jacket Choir-S
WJZ—Soldiers of Production

SUNDAY AFTERNOON

12:00 P.M.
CBL—BBC News
WEAF—Music Hall of the Air
WABC—Salt Lake Choir
12:15 P.M.
CBL—Canadian Pattern
CHEX—Rosanne Salon
12:30 P.M.
CBL—Sunday Serenade
WABC—Transatlantic Call
CHEX—Chapel Chimes
1:00 P.M.
CHEX—News; Nazarenes
WJZ—Wake Up, America
CBL—Hello, Children
1:30 P.M.
CHEX—Memorable Music
CBL—Parlor String Quar.-M
CFRB—Sunday Hour-M
2:00 P.M.
CHEX—News; Music and Verse
CFRB—Tor. Conserv of Music
WEAF—Round Table Disc'n
2:30 P.M.
CHEX—Modern Matinee
CBL—Religious Period
WEAF—John C Thomas-S
WJZ—Sunday Vespers
3:00 P.M.
CHEX—News; Ivorettes
CBL—Good Ole Days-V
WEAF—Rationing Report
CFRB—N Y Philharmonic
3:15 P.M.
CHEX—Organ Music
3:30 P.M.
CHEX—For You a Serenade
CBL—Hot Copy-D
WEAF—The Army Hour
4:00 P.M.
CHEX—Bethany Tabernacle
WJZ—Stars from the Blue-V
CFRB—N Y. Philharmonic
WABC—Variety Program
WEAF—The Editor Speaks
CBL—Church of the Air
CFRB—Memorable Music
5:00 P.M.
CHEX—News; Hit Parade
CBL—CBC Discussion Club
WEAF—Symphony of the Air
WJZ—Where Do We Stand?
CFRB—Family Hour-V
5:30 P.M.
CHEX—Most Out of Life
CBL—Comrades in Arms
5:45 P.M.
CHEX—Listen to Leibert

SUNDAY EVENING

6:00 P.M.
CHEX—News; Tea Musicale
WEAF—Catholic Hour
WJZ—Here's to Romance-V
WABC—Silver Theatre
CFRB—Green Hornet-D
6:30 P.M.
CHEX—Evening Vespers
CBL—London Commentary
WJZ—Master Mind Reader
WABC—America in the Air
WEAF—Great Gildersleeve-V
6:45 P.M.
CHEX—House of Dreams-M
7:00 P.M.
CHEX—Salvation Army
CBL—Reminiscing
WABC—Jerry Lester Show-V
7:30 P.M.
CHEX—Victor Album
WABC—We the People-V
WJZ—Quiz Kids
8:00 P.M.
WABC—To be announced
CBL—Charlie McCarthy
8:15 P.M.
CHEX—Time Out
WJZ—That's a Good One
8:30 P.M.
CHEX—Memories Melodies
CBL—Week-end Review
WJZ—Keepsakes-V
CFRB—Precious Jewels
WEAF—One Man's Family-D
9:00 P.M.
CHEX—Academy Award
CBL—String Orchestra
WEAF—Merry-Go-Round-V
WJZ—Walter Winchell-T
CFRB—Radio Digest-D
9:30 P.M.
CHEX—Star Theatre-V
CBL—Familiar Music
10:00 P.M.
CHEX—Ontario News
CBL—National News
WEAF—Hour of Charm
WJZ—Goodwill Hour-D
CFRB—The Weird Circle
10:15 P.M.
CBL—Handel Oratorios-M
10:30 P.M.
WABC—Adven. of Thin Man-D
CFRB—Rex Frost
WEAF—Bob Crosby & Co.-V
11:00 P.M.
CBL—Radio Newsreel
CFRB—John C Reade-T

MONDAY MORNING

7:30 A.M.
CHEX—Farm Fare
8:00 A.M.
CHEX—News
WJZ—Kibitzers-V
8:15 A.M.
CHEX—Top of the Morning
8:30 A.M.
CBL—March Past-M
CFRB—Coffee Club-V
WJZ—Woman of Tomorrow-T
8:45 A.M.
CHEX—Morning Devotions
CFRB—Breakfast Rendezvous
WEAF—Melodies
9:00 A.M.
CHEX—News, Neighborly News
CBL—Everything Goes-V
9:15 A.M.
CHEX—Meet the Band
9:30 A.M.
CHEX—Invit to the Waltz
9:45 A.M.
CHEX—Sweethearts
10:00 A.M.
CHEX—News; Masterworks
CBL—Moods in Rhythm
WJZ—Market Basket-T
10:30 A.M.
CHEX—Peter McGregor-D
CFRB—Mrs. Aitken
CBL—War Time Shopping
10:45 A.M.
CHEX—Wife Preservers
11:00 A.M.
CHEX—Good Morn'g Neighbor
WJZ—Breakfast at Sardi's-V
11:30 A.M.
CHEX—Coming Events
CBL—Soldier's Wife
WABC—Bright Horizon-D
11:45 A.M.
CHEX—Invit to Syncopation

MONDAY AFTERNOON

12:00 NOON
CHEX—News; Farm Folks
CBL—BBC News
WJZ—The New World-T
12:15 P.M.
WJZ—That's a Fact
12:30 P.M.
CHEX—News
WABC—Helen Trent-D
CFRB—Life Can Be Beautiful
CBL—Farm Broadcast
1:00 P.M.
WJZ—Baukhage Talking
WEAF—Margaret McBride-T
1:15 P.M.
CHEX—Eb and Zeb
WJZ—The Woman's Exchange
1:30 P.M.
CHEX—Who's New To-day
CFRB—Tropical Moods
WABC—Bernaline Flynn-T
1:45 P.M.
CHEX—They Tell Me
2:00 P.M.
CHEX—News; Betty and Bob
WEAF—Guiding Light-D
2:15 P.M.
CHEX—The Lady Sings
2:30 P.M.
CHEX—Hit Parade
2:45 P.M.
CHEX—Organ Tones
3:00 P.M.
CHEX—News; Ballroom
WJZ—Morton Downey-S
3:30 P.M.
CHEX—Sincerely Yours
3:45 P.M.
CHEX—John Harcourt-S
4:00 P.M.
CHEX—Half-Hour Holiday
CBL—Ann Watt-S
WJZ—Blue Frolics
4:30 P.M.
CHEX—1430 Club
5:00 P.M.
CHEX—News
CFRB—Judith Evelyn Reads
CBL—Frontline Family
WJZ—Hap Harrigan-D

COMING—

Friday, Oct. 8
To The SUMMER GARDENS
JACK EVANS
AND HIS ORCHESTRA
Jack Evans Played for the Largest Dance Crowds in Toronto This Season
ADMISSION—75c PER PERSON

Announcing
A NEW SERIES of RADIO RECITALS
by
ERNEST SEITZ
Distinguished Canadian Concert Pianist
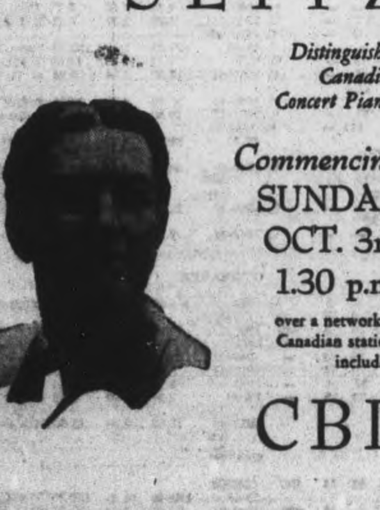
Commencing SUNDAY OCT. 3rd 1.30 p.m.
over a network of Canadian stations including
CBL
Presented by the Makers of UNDERWOOD TYPEWRITERS for the eighth consecutive season

IT'S GOT MORE OF EVERYTHING...THAN ANYTHING!

Regent
Hit No. 2 "HALFWAY TO SHANGHAI" STARTS MONDAY
TO-NIGHT ONLY!
Deanna Durbin, in "Hers To Hold!"
ALSO "STAGE COACH BUCKAROO" and SERIAL
"Hers To Hold" 1.00, 3.55, 6.55, 9.50; "Stagecoach Buckaroo", 2.55, 5.55, 8.50.

NEW Centre
LAST TIMES TO-DAY
Grand Variety Show!
HENRY FONDA - MAUREEN O'HARA
"THE IMMORTAL SERGEANT"
Also MICKEY ROONEY in "MICKEY THE GREAT"
Plus! All-British Newsreel And Colored Cartoon
MON. - TUES. - WED.
2 Excellent Features 2
IDA LUPINO
DENNIS MORGAN
JOAN LESLIE
in The Hard Way
AND SECOND HIT
Forward March to Fun
"Fall In"
With Wm. Tracy - Joe Sawyer
Extra! Latest News Events

LISTEN
TO THE
Academy Award Play
"Sampson Unshorn"
Starring Ona Munson
Over
CHEX
This Sunday
9 to 9.30 p.m.
Presented For Your Enjoyment By
CHERNEY BROS.

The TOP of the TOPS in Romance!
Sparkle and zing...and that sort of thing, with Cary rarin' to wrap up one of the cutest packages he ever made love to! It's the lift you've been longing for!

MONDAY
Capitol
Today Only "CONEY ISLAND" Betty Grable Geo. Montgomery

Pirates Might Envy These Airmen' Armory

Entertainment is limited for Royal Canadian Air Force men stationed at isolated outposts in the Aleutian Islands, and every airman has plenty of time to develop a hobby. Here is the fruit of one spare-time occupation—a collection of fearsome knives fashioned from scrapped aircraft parts. It's a profitable hobby too—the makers find a ready market for their products among fellow airmen. In the group here, LEFT to RIGHT, are LAC Bill Hinks of Vancouver, LAC Stan Hensen, Toronto; Cpl. Arnold Coonan, Stratford, Ont.; LAC Wilbur Sommerton, Ottawa, and Cpl. John Milne, Vancouver.

(R.C.A.F. Photo)

WANTED!

ABLE-BODIED WOMEN

OF ANY AGE FOR

Full-Time Paid Jobs

WAR INDUSTRIES AND CIVILIAN SERVICES

Urgently Need Your Help

If you can spare 3 short months or longer, you are needed now. Experienced or inexperienced, you are paid while learning.

If the War Industry of Peterborough is to meet its Production Quota, Loyal and Patriotic Women must come forward at this time. The work is interesting, and the jobs so diversified that there is a place for everyone.

THE LOCAL COUNCIL OF WOMEN IS SPONSORING THIS APPEAL

Registration Opens Thursday Oct. 7

APPLY EMPLOYMENT AND SELECTIVE SERVICE OFFICE, BARRIE BLDG.

This Appeal Is Not —For the Woman Across the Street —Not the Woman Next Door

BUT YOU!

SPEED VICTORY BY ENGAGING IN PROFITABLE EMPLOYMENT

Pockets Full Of Money But Nowhere To Spend It

By
PILOT OFFICER DAVID GRIFFIN
R.C.A.F. Public Relations Officer

AN ADVANCE R.C.A.F. BASE IN THE ALEUTIANS—Canadians of the R.C.A.F. who are seeing service in the Aleutians, may arrive back in Canada with some peculiar ideas about money values. Economy is distorted in these parts. This is because the base is so far from civilization that many of the things the boys were accustomed to buying back home, are not available. The little dime-eaters of the big cities just don't exist here. The U.S. army runs P.X. stores (P.X. is armyese for Post Exchange) and these P.X. stores stock a lot of essentials, and a few luxuries. Cigarets are considered essentials, and there are plenty of them. You walk into a P.X., lay 50 cents on the counter, and say "Gimme a carton of cigarets." The man in charge gives you a carton containing 10 packages of any good standard U.S. brand you care to name. That's 200 cigarets. The boys are going to feel it rather keenly when they have to pay 35 cents a package when they get back to Canada.

Then there's the matter of razor blades. The sum of $1.60 gets you 20 packs of the finest blades on the market. Chocolate bars are six for 20 cents. A cigaret lighter that would cost $10 back home in Canada, can be had for $2.50, and a pen and pencil set that would come to around $12 on Yonge Street, Toronto, or St. Catharine Street, Montreal, sets you back $5 here. That gives you a rough idea. There are several P.X. stores on the island, and if you spent $10 a month in them you'd have an awful lot of merchandise.

Mostly they're well stocked with essentials, but when a boat comes in, they get few extra items. Not long ago one of the boats brought a lot of fishing tackle. It was snapped up by eager buyers, because the Dolly Varden trout run as high as five pounds here, and there are plenty of them if you have some way of catching them. They hang out in the glacial streams that pour from the sides of the volcanoes down into the Bering Sea. You bait with raw meat, unless you can get pickled salmon eggs. One boat brought a shipment of these, and they were snapped up too. There are plenty of other items like that—stocked at the stores in fits and starts, and then off the market for undetermined periods. Naturally there is speculation in such things when they get scarce.

The U.S. troops have been in here for a couple of years, some of them, and they've been drawing pay all that time. Outside of cigarets, candy and lately, movies, they had little to spend it on. They accumulated bank rolls. The Canadians here are now doing the same thing. They get paid in U.S. funds too—and no discount. That means that they're breaking somewhat ahead of the Canadian pay scale on account of the difference in exchange.

Plenty of money plus a scarcity of desirable items mean competitive bidding. With so much money in their pockets, the men want to spend it on something. So they swap, barter and buy from each other. Let's say that one man makes rings out of discarded plane parts Another man on the post likes the rings he make, wants to buy one The craftsman can ask his own price, and the purchaser will nearly always pay it willingly. He wants an excuse to spend money, because, he argues, what's the good of money if you can't spend it? One handy Canadian who made a fearsome looking knife, got $55 for it from a U.S. dogface who admired it that much. The profit to the Canuck was $55, because his materials came from the scrap heap, and time is what he had plenty of after he had finished his day's work. That's really cashing in on a hobby.

Wrist watches sell fast Some bight sould picked up a dozen cheap ones in Seattle on the way here. He paid $5 each for them at the outside. When he got here and let it be noised around that he was in the market, he had offers for as high as $50 for a watch. Now he wonders why he didn't bring more Two airmen of the R.C A F. brought in film developing material, set up a little dark room, and do rolls of film at $1.75 per roll. They may get away with an increase in this, business is so good that they can't handle it all and may up the price to cut down volume. One of them tints snapshots with a water color set, at 50 cents per snap.

The Canadians haven't had time to catch up to the U.S. boys in the matter of money yet, but one of them came close. Naturally there are games of chance in a place like this. And naturally, with so much money floating around, and little to do with it, the stakes are high. This Canadian rolled eight passes in a row with a set of dice, pocketed about $1,200 and walked happily away, wondering audibly "How long has this been going on?"

City Of Naples Captured By The Allies Was Noted For Its Artistic Treasures

By **ALFRED E. WALL**
Associated Press Staff Writer

Beautiful Naples, the pride of Southern Italy, in peacetime was a gay and thriving city of nearly 1,000,000 people, a gathering place for tourists who regaled in its soft climate and marveled at its artistic wonders, and likewise an important manufacturing a n d shipping centre.

Converging on Naples via the Sorrento Peninsula, Allied troops headed toward the city's back door, hence thousands of these fighting men missed the usual thrill of the peace-time tourist who caught his first magnificient view of the historic city from the sea.

Th city, usually bright with the southern sun, spreads fanwise and upwards in tiers of white buildings across the curving northern shore of the Bay of Naples. Eastwards the city extends to the fertile plain of Capana.

Dominant over Naples is the famed active volcano Vesuvius, classically called "her terror and her pride."

Naples was founded as a Greek colony about 1,000 B.C. The Romans conquered it in the fourth century, then it fell into the hands of the Ostrogoths, and later it became the capital of the Greek duchy of Naples. In 1131 the city came under the power of the Lombards and became the capital of the Kingdom of the Two Sicilies.

It will be no new thing for Naples to be under foreign domination for throughout the centuries the city was successively under Spanish, Prussian and the French rule and finally merged with the kingdom of Italy.

Much of Naples' charm lies in its artistic treasures, some of which may now be in ruins.

PRAISE FOR GUARD

Lady Dill, wife of Field Marshal Sir John Dill, who has recently returned from North America told a home guard parade "America thinks you are just grand."

Brigadier Wells To Retire Soon

OTTAWA, Oct. 2 — (CP). — Hon Brig. G. A. Wells, Principal Protestant Chaplain to the Canadian Armed Forces, will shortly retire under the military regulation retiring officers at the age of 60 years, Chaplain Headquarters said to-day.

The exact date of his retirement and his successor are not yet known.

Seven other Protestant chaplains on full-time duty will be retired, and two others will leave duties with operational units to go to non-operational formattions.

Hon. Brig. C. L. Nelligan, Principal Roman Catholic Chaplain, announced that eight Roman Catholic chaplains also are retiring.

Hon. Col. C. G. Hepburn of Ottawa and Hon. Lt.-Col. W. C. Mawhinney of Saskatoon, both of whom have been on service overseas as Protestant chaplains, are returning home due to a regulation setting the age limit for chaplains in the active duty fields at 51 years.

Hon. Lt.-Col. R. C. MacGillivray, former senior Roman Catholic chaplain of the 2nd Canadian Corps, also is returning but will be available for chaplain duty in Canada.

Full-time Protestant chaplains retiring include Hon. Lt.-Col. W. E. Kidd, M.C., of Kingston, Ont.

Part-time Protestant chaplains retiring include Hon. Capt. Q. Warner of London, Ont., and Hon. Maj. C. R. Spencer of Bowmanville, Ont.

Hon. Lt.-Col. F. G. Sherring, M.C., of Collingwood, Ont., is leaving his post with operational units to go to other duties.

Roman Catholic chaplains retiring include Hon. Lt.-Col. John Knox, who has been stationed at Military District No. 3 Headquarters, Kingston, Ont., and Hon. Lt.-Col. J. R. O'Gorman who returns to Timmins, Ont.

Must Pass Exams

MONTREAL, Oct. 2 — (CP).— McGill University senate announced last night a new "comprehensive examination" will be set in the Faculty of Arts and Science in January to determine academic standing of students. Students who fail will be reported to the Divisional Registrar of Selective Service.

SPECIAL HAIR-DO

LONDON — (CP) — They were betting Ellen Parker couldn't wear a service cap when she joined the forces, but the 18-year-old girl showed unbelievers that she could twist up her waist-length hair so it was "off the collar" and looked smart under a service cap.

TREASURER'S SALE OF LANDS FOR TAXES

COUNTY OF PETERBOROUGH

TO WIT:

BY VIRTUE OF A WARRANT made under the hand of the Warden and Seal of the County of Peterborough and to me directed bearing date the 8th Day of June, in the year of our Lord, One Thousand Nine Hundred and Forty-three I am commanded under the authority of the Statutes in that behalf to levy on the land hereinafter mentioned and described for the arrears of taxes due thereon with the costs as hereinafter directed by the said Act Therefore I give notice that unless the said arrears and costs are sooner paid I will proceed to Sell, by Public Auction at the Court House in the City of Peterborough, on the Fifth Day of October, 1943 at the hour of Ten o'clock (D.S.T.) in the Forenoon, the said Lands or so much thereof as may be necessary for the Taxes, and all lawful charges incurred, in and about such Sales, and the collection of the Taxes.

A List of the Lands for Sale for Arrears of Taxes will be published in The Ontario Gazette on Saturday, July 3rd, 1943 Copies of the List of Lands for Sale may be had in my Office.

ASPHODEL

Part.	Lot	Con.	Acres	Years in Arrears	Tax	Costs	Total	Owner	Remarks
Part	19	9	5	1938-9-40 & 42	$70.99	$4.50	$75.49	Lawrence Nolan	P

BELMONT

Part.	Lot	Con.	Acres	Years in Arrears	Tax	Costs	Total	Owner	Remarks
S½	1	1	100	1940	$12.38	$3.03	$15.41	Arthur Sweet	P
W½	2	1	90	1940	12.38	3.03	15.41	John Leonard	P
W½	19	1	100	1940	38.26	3.67	41.93	Canadian Bessemer Iron Ores Ltd	P
	29	2	175	1940	10.43	2.98	13.41	Fred Bowen	P
W½	1	3	100	1940	14.93	3.09	18.02	John Lisle	P
E. Pt.	31	3	10	1940	56	2.97	3.53	Fred Squires Est.	P
W. Part	6	4	125	1939-40	113.75	5.56	119.31	Ellen Brunton	P
	23	5	200	1940	8.52	2.97	11.49	Jas McCurdy	P
	1	6	200	1940	39.42	3.71	43.13	Harry Chase	P
W½	17	6	100	1940	36.37	3.63	40.00	Fred Squires Est	P
E. Pt. W½	18	6	30	1940	1.67	2.97	4.64	Fred Squires Est	P
E½	27	6	100	1940	3.36	2.97	6.33	Fred Squires Est	P
N.W ¼	29	6	50	1940	1.67	2.97	4.64	J. W. Sterns	P
S.E Pt.	6	7	2	1940	2.33	2.97	5.30	Jos. Doughty	P
S.W Pt.	6	7	50	1939	25.45	3.36	28.81	J W Bryans	P
N.W. ¼	7	7	50	1940	9.28	2.97	12.25	Ronald Clark	P
W½	29	7	100	1940	3.36	2.97	6.33	Fred Squires Est	P
E½	5	9	100	1939-40	123.43	5.80	129.23	Roy McArthur	P
N.E. Pt.	14	9	2	1940	6.42	2.97	9.39	Chas Petherick	P
E½	17	10	100	1940	49.62	3.96	53.58	Theo. McArthur	P
S½	28	10	100	1939-40	24.33	3.33	27.66	Earl Gerow	P
	30	10	200	1939-40	34.01	3.57	37.58	Chas Munroe	P
	31	10	177	1939-40	7.33	2.97	10.30	Chas Munroe	P
E½ of E½	27	11	50	1940	6.44	2.97	9.41	W Talbot	P
W½	27	11	100	1940	4.30	2.97	7.27	Bruce Parker	P
N½ of W½ of E½	27	11	25	1940	2.14	2.97	5.11	Bruce Parker	P
	28	12	60	1940	8.58	2.97	11.55	Fred Miles	P
Cordova Plan	18	—	¼	1940	9.52	2.97	12.49	Herbert Chard	P
Cordova Plan	154	—	¼	1940	1.44	2.97	4.41	L.W Wann'maker	P
Cordova Plan	161	—	¼	1939-40	28.04	3.42	31.46	Elizor Youmans	P
Rock Isl. No. 3 12 pchs; Shore Isl. No 6, 1 rd. 24 pchs; Harbour Isl. or Cove Isl. No. 7, 2 ac 1 rd; Rock Isl. No. 8, 3 pchs; Rock Isl. No. 9, 13 pchs; Rock Isl. No 10, 2 pchs; North Isl. No. 11, 1 rd. 7 pchs; Rock Isl. No. 13, 10 pchs; Haslett's Survey, Plan 3, Belmont Lake	—	—	—	1940	15.82	3.12	18.94	F. L. Harvey	P
McCutcheon's Plan Lots 12 and 13, Pt.	16	7	½	1940	2.12	2.97	5.09	Fred Squires Est.	P
Clark's Plan, Lots 10, 11, 12, 13, 14, Pt.	16	6	1¼	1940	3.34	2.97	6.31	Fred Squires Est.	P
Blairton Plan, King St. Lots 1, 2, 3, 4, 5 and 6	—	—	1¼	1940	2.47	2.97	5.44	Geo. Aunger	P

METHUEN

Part.	Lot	Con.	Acres	Years in Arrears	Tax	Costs	Total	Owner	Remarks
Part W½ (Douglas Pt.)	17	2	10	1940	$ 1.69	$2.97	$ 4.66	H. Dafoe	P
Pt. W½ (Katsman Pt.)	17	2	10	1940	3.37	2.97	6.34	H. Dafoe	P
Pt. W½ (Smawley Pt.)	17	2	10	1940	$ 1.69	$2.97	$ 4.66	H. Dafoe	P
Pt. W½ (Tuthill Pt.)	17	2	10	1940	$ 1.69	$2.97	$ 4.66	H. Dafoe	P
W½	3	3	100	1940	7.87	2.97	10.84	Mrs Wes. Kelsh	P
	6	3	200	1940	7.73	2.97	10.70	J R Birchell	P
	32	3	200	1940	15.17	3.10	18.27	C D Greene and John McColl	P
W½	5	4	100	1940	33.91	3.57	37.48	Stuart Dulmage	P
Cottage on Pt N½	5	5	—	1940	7.87	2.97	10.84	John Farnam	P
N½	27	5	100	1940	9.08	2.97	12.05	S Guyett	P
S.E. ¼	28	5	50	1940	1.67	2.97	4.64	S Guyett	P
W½	1	6	100	1940	5.24	2.97	8.21	G E Bradshaw	P
Pt.	3	6	20	1940	2.62	2.97	5.59	Mrs Edith Heath	P
Pt. W½	3	6	20	1940	5.25	2.97	8.22	Campion Canoe Club	P
Pt. W½	3	6	20	1940	3.37	2.97	6.34	C. H. McMyler	P
E. Pt	14	8	25	1940	6.73	2.97	9.70	Fred Hull	P
N. 28 acs. of E½	15	8	28	1940	1.67	2.97	4.64	H Trumeter	P
E½ of W½	15	8	50	1940	3.37	2.97	6.34	E B Schilliers	P
Buildings on	27	8	—	1940	40.47	3.73	44.20	H G Robbins Es	P
Pt.	31	8	50	1940	3.37	2.97	6.34	Geo R Webb	P
E½	2	9	100	1940	7.33	2.97	10.30	Nelson J Smith	P
N.W. ¼	13	9	50	1940	5.25	2.97	8.22	Harold E Gabb	P
	1	10	200	1940	14.66	3.09	17.75	Walter Davis	P
W½	18	10	100	1940	3.37	2.97	6.34	G A Stacey	P
	1	11	128	1940	9.77	2.97	12.74	Archie Miles	P
	1	12	60	1940	19.43	3.21	22.64	Archie Miles	P
	2	12	64	1940	9.77	2.97	12.74	Archie Miles	P
	3	12	60	1940	4.88	2.97	7.85	Wm. Armstrong	P
Island 7A, Jack's Lake	—	—	32/100	1940	1.00	2.97	3.97	H. G Robbins Es	P
Island 10, Jack's Lake	—	—	1 41/100	1940	1.67	2.97	4.64	H G Robbins Es	P
Island 15, Jack's Lake	—	—	65/100	1940	1.34	2.97	4.31	H. G. Robbins Es	P
Island 17, Jack's Lake	—	—	16/100	1940	1.00	2.97	3.97	H. G Robbins Es	P
Island 22, Jack's Lake	—	—	73/100	1940	1.67	2.97	4.64	H. G Robbins Es	P
Island 26, Jack's Lake	—	—	5 35/100	1940	4.72	2.97	7.69	H. G Robbins Es	P
Island 27, Jack's Lake	—	—	1 15/100	1940	1.67	2.97	4.64	H. G. Robbins Es	P
Island 28, Jack's Lake	—	—	83/100	1940	1.67	2.97	4.64	H. G. Robbins Es	P
Island 29, Jack's Lake	—	—	2 57/100	1940	2.37	2.97	5.34	H G Robbins Es	P
Island 38, Jack's Lake	—	—	66/100	1940	4.04	2.97	7.01	H G Robbins Es	P
Island 39, Jack's Lake	—	—	6 81/100	1940	4.37	2.97	7.34	H. G. Robbins Es	P
Island 40, Jack's Lake	—	—	94/100	1940	1.34	2.97	4.31	H G Robbins Es	P
Island 42, Jack's Lake	—	—	2 81/100	1940	2.37	2.97	5.34	H. G. Robbins Es	P

BURLEIGH SOUTH

Part.	Lot	Con.	Acres	Years in Arrears	Tax	Costs	Total	Owner	Remarks
Sub-Div. Lot 1, Plan 10	—	—	1½	1940	$23.12	$3.30	$26.42	Mrs J. D Lawrie	P
W Pt. of E½	7	5	1	1938-9-40-41	29.58	3.46	33.04	Ernest Lean	P
W Pt.	9	6	75	1940-41	32.09	3.52	35.61	Wilbert Lean	P
E Pt.	7	6	100	1940	2.31	2.97	5.28	Bruce Reid	P
E. Pt.	12	6	160	1940-41	13.75	3.07	16.82	D. Maloney	P

BURLEIGH NORTH

Part.	Lot	Con.	Acres	Years in Arrears	Tax	Costs	Total	Owner	Remarks
	6	9	100	1940-41	$ 8.45	$2.97	$11.42	Thos. McCauley	P
	21	13	93	1938-9-40	35.87	3.62	39.49	Gord Earnshaw	P
S½	20	18	80	1940-41	8.45	2.97	11.42	Wm Russell	P
Island No. 8	—	—	—	1940	2.43	2.97	5.40	Mrs J N Balls & Mrs E Shaw	P

ANSTRUTHER

Part.	Lot	Con.	Acres	Years in Arrears	Tax	Costs	Total	Owner	Remarks
	25	1	—	1940	$ 5.78	$2.97	$ 8.75	A. Downing	P
	28	4	60	1940	4.62	2.97	7.59	Albert Johnston	P
	22	15	100	1940-41	16.80	3.14	19.94	Wendel Kirsch	P
	31	15	100	1940	5.80	2.97	8.77	Mrs.Mae Buckner	P

CHANDOS

Part.	Lot	Con.	Acres	Years in Arrears	Tax	Costs	Total	Owner	Remarks
E½ of E½ of E½	16	5	8¼	1940	$ 4.78	$2.97	$ 7.75	Hector Smith	P
Pt.	3	8	1/6	1940-41	11.27	3.00	14.27	Chas Brassier	P
Pt.	8	11	8	1940-41	3.33	2.97	6.30	Chas Hawks	P
Pt.	9	11	50	1940-41	10.76	2.98	13.74	Chas Hawks	P
Sub. Lot 2	9	12	10	1940	2.45	2.97	5.42	Eureka Op Co.	P
	26	16	97	1940	3.75	2.97	6.72	John Garrets	P

DOURO

Part.	Lot	Con.	Acres	Years in Arrears	Tax	Costs	Total	Owner	Remarks
Bro Frt.	26	5	1	1940	8.74	2.97	11.71	Samuel Duvall	P
W½	3	10	100)						
Pt. Blk. E, Plan 15	—	—	2	1938&41	18.33	3.18	21.51	O'Sullivan & Flannigan Est.	P
Plan 6	44	—	—	1940-41	5.95	2.97	8.92	Robt. Kingdon	P

DUMMER

Part.	Lot	Con.	Acres	Years in Arrears	Tax	Costs	Total	Owner	Remarks
Island No. 43A, Stoney Lake	—	—	4 5/100	1940	$13.87	$3.07	$16.94	Miss F.M. Hughes	P
W½	25	1	100	1940	22.06	3.27	25.33	Samuel Abbott	P
E½	25	1	100	1940	36.79	3.64	40.43	Samuel Abbott	P
Pt. W½	29	1	1	1940	29.33	3.45	32.78	R.G Montgomery	P
Pt W½	29	1	1	1940	26.82	3.39	30.21	Robert Baker	P
W Pt. of S.E ¼	11	4	25	1940	6.76	2.97	9.73	John Fitzpatrick	P
E½	23	4	100	1940	6.69	2.97	9.66	Harry Morgan	P
S.E. ¼	1	5	50	1940	40.84	3.74	44.58	Geo McNaughton	P
S.W ¼	1	5	48	1940	74.91	4.59	79.50	Geo.McNaughton	P
Pt Shore	32	8	¾	1940	10.42	2.98	13.40	E. P Clarkson	P
Pt Shore	33	8	2	1939-40	51.40	4.00	55.40	Mrs. J Craig	P
E½	5	9	100	1940	70.96	4.49	75.45	Miss E Knox	P
E½	20	9	100	1940	10.42	2.98	13.40	Jas. Gardner Est.	P
Pt. W½	32	9	½	1940	6.98	2.97	9.95	G. K Nicholson	P
	22	10	200	1940	7.56	2.97	10.53	Herb Edmunds	P
	23	10	200	1940	7.57	2.97	10.54	Herb Edmunds	P
Pt. E½	29	10	5	1940	10.42	2.98	13.40	Ch Bennington	P
E½	12	11	100	1940	28.06	3.42	31.48	Ch & W Little	P
E½	13	11	100	1940	24.22	3.33	27.55	Ch. & W Little	P
	14	11	200	1940	27.98	3.42	31.40	Chas Little	P
E½	15	11	100	1940	12.03	3.02	15.05	Thos Cook	P
	13	12	160	1940	27.99	3.42	31.41	Chas Little	P
Pt.	31	12	16	1940	1.73	2.97	4.70	Jas H. Mulso	P
Plan 13, Lots 2 to 7 incl.	—	—	5	1940	62.45	4.28	66.73	John Murphy	P
Plan 14	20	—	½	1940	48.56	2.03	51.49	Mrs. H. G. Buck	P

ENNISMORE

Part.	Lot	Con.	Acres	Years in Arrears	Tax	Costs	Total	Owner	Remarks
E Pt of S½	1	4	80	1940	$42.93	$3.79	$46.72	Geo Wilson	P
W Pt of N½	2	4	67	1940	41.22	3.75	44.97	Geo Wilson	P
S.W ¼ of S½	2	5	25	1940	10.30	2.97	13.27	Geo. Wilson	P
S. Pt. Bro Frt.	9	9	½	1940	6.00	2.97	8.97	Jerome Doris	P

GALWAY

Part.	Lot	Con.	Acres	Years in Arrears	Tax	Costs	Total	Owner	Remarks
	40	A	94	1939-40-41-42	$69.68	$4.46	$74.14	M. Allen	P
N. E Cor.	40	A	6	1936-7-8 &40-1-2	9.68	2.97	12.65	C. P. Doherty	P
E Pt.	41	A	60	1940-1-2	16.58	3.14	19.72	H M. Digman	P
E. Pt.	42	A	86	1940-1-2	31.50	3.51	35.01	C P Doherty	P
W Pt.	43	A	15	1940-1-2	6.92	2.97	9.89	C. P Doherty	P
	44	A	96	1940-1-2	14.18	3.07	17.25	C. P. Doherty	P
	45	A	40	1940-1-2	10.55	2.98	13.53	C P Doherty	P
S. W Cr.	43	A	½	1940-1-2	39.43	3.70	43.13	C. Butts	P
Pt. (Buckley House)	42	A	½	1940-1-2	15.75	3.12	18.87	C. P. Doherty	P
Pt (Conway House)	42	A	½	1940-1-2	31.50	3.50	35.00	C. P. Doherty	P
	39	A	100	1939-40-1-2	42.34	3.78	46.12	M Allen	P
	7	8	100	1940-1-2	21.78	3.27	25.05	Bert Rettie	P
S½ of S½	34	7	25	1940	4.66	2.97	7.63	N Munro	P
N. Pt.	17	11	30	1939&41	4.16	2.97	7.13	Jas. O'Neill	P
	16	12	100	1939-40-1	38.13	3.67	41.80	Jas. O'Neill	P
	22	12	100	1940-41	9.49	2.97	12.46	Jas O'Neill	P
	13	13	100	1940-1-2	23.15	3.30	26.45	L. Johnstone	P
	14	13	100	1940-1-2	32.43	3.53	35.96	L. Johnstone	P
	32	13	100	1940-1-2	14.54	3.08	17.62	Roland Windover	P
	15	15	100	1940	3.84	2.97	6.81	J. T O'Connell	P
S. W. Pt.	1	16	65	1940-1-2	9.41	2.97	12.38	C P Doherty	P
	1	17	100	1940-1-2	7.25	2.97	10.22	C. P Doherty	P
	2	17	100	1940-1	16.69	3.14	19.83	C. P. Doherty	P
	1	18	100	1940-41	4.97	2.97	7.94	C P Doherty	P
	2	18	100	1940-1	4.97	2.97	7.94	C. P. Doherty	P

CAVENDISH

Part.	Lot	Con.	Acres	Years in Arrears	Tax	Costs	Total	Owner	Remarks
	1	16	100	1940-1-2	$10.18	$2.98	$13.16	S. Allen	P
	2	16	100	1940-1-2	10.18	2.98	13.16	S. Allen	P
	18	18	100	1939-40-41-42	43.01	3.80	46.81	T. J. Hutchinson	P
	22	18	100	1939-40-1-2	17.65	3.16	20.81	C. Vannaman	P
	23	18	100	1939-40-1-2	17.66	3.16	20.82	C. Vannaman	P
	24	18	100	1939-40-1-2	17.65	3.16	20.81	C. Vannaman	P
	25	18	100	1939-40-1-2	17.66	3.16	20.82	C. Vannaman	P
Island No 5, Catachoma Lake	—	—	8	1940-1-2	14.54	3.08	17.62	J. McKee	P

HARVEY

Part.	Lot	Con.	Acres	Years in Arrears	Tax	Costs	Total	Owner	Remarks
Pt.	4	1	—	1940	$ 6.74	$2.97	$ 9.71	Wm. Crowe	P
E½	22	10	80	1940-1	8.61	2.97	11.58	Mrs. Har'd Hillis	P

NORTH MONAGHAN

Part.	Lot	Con.	Acres	Years in Arrears	Tax	Costs	Total	Owner	Remarks
S. W Pt.	1	10	3	1940	$ 1.18	$2.97	$ 4.15	W. D. Tully Est.	P
N. E ¼	7	10	50	1940	143.95	6.32	150.27	Wm Girven Est.	P
Plan 23, Lots B and C	—	—	16	1940-1	142.31	6.28	148.59	J. P. McKenzie	P
Part 30	8	—	⅛	1937-38 & 40	118.80	5.69	124.49	Peter and Gertrude Gravelle	P
Plan 35, Lots 15 and 16	—	—	¼	1940-41	57.10	4.15	61.25	W. A. Irvin	P
Plan 40, W 35 ft of Lot 15 and E 78 ft. of Lot 16	—	—	¼	1938-39-40-41	52.21	4.03	56.24	Annie Anderton	P
Plan 40 78 ft W. of E 39 ft. Lot 17	—	—	¼	1940-41	12.94	3.04	15.98	George Cookman	P
Plan 41, Lots 14 and 15	—	—	¼	1940	10.62	2.98	13.60	George Downer	P
Plan 43	14	—	⅛	1938-39-40-41	284.89	9.84	294.73	John Bigelow	P
Plan 45, Lots 270 and 271	—	—	¼	1940	2.75	2.97	5.72	Thos. Madill	P
Plan 45	307	—	¼	1940-41	4.90	2.97	7.87	E J. Armstrong	P
Plan 47	16	—	⅛	1938-39-40-41	127.23	5.90	133.13	Percy H. Luffman	P
Plan 47	19	—	¼	1940	9.11	2.97	12.08	J. McIntosh Est	P
Plan 47	59	—	¼	1940-41	17.68	3.16	20.84	W G Wedlock	P
Plan 48, Lots 17 and 18	—	—	¼	1940-41	35.40	3.61	39.01	Frank A. Wood	P
Plan 49	87	—	¼	1937-38	19.50	3.21	22.71	John Smith	P
Plan 49	97	—	⅛	1938-39-40-41	38.39	3.69	42.08	Mrs.B. Higadoren	P
Plan 52, Lots 33, 34, 35, 36 & 37	—	—	⅛	1940-41	34.39	3.38	37.73	Victoria Slater	P
Plan 56, Lots 11, 12 and E 13 ft. Lot 13	—	—	⅛	1940-41	13.35	3.05	16.40	Hattie Hawkey	P
Plan 56, Lots 30 and 31	—	—	¼	1940-41	9.76	2.97	12.73	Levi Campbell	P

OTONABEE

Part.	Lot	Con.	Acres	Years in Arrears	Tax	Costs	Total	Owner	Remarks
Part	8	6	½	1940	$ 5.97	$2.97	$ 8.94	Wilfred Luke	P
Part	8	6	1)						
W ½	9	6	100)	1940	17.96	3.16	21.12	G. F. Springer	P
Cottage on Pt.	25	11	—	1940	2.84	2.97	5.81	B. Ashmore	P
Cottage on Pt.	25	14	—	1940-41	5.63	2.97	8.60	Mrs M J O'Toole	P
Cottage on Pt.	26	14	—	1940-41	5.63	2.97	8.60	Lawrence O'Toole	P
Cottage on Pt.	26	14	—	1940	2.84	2.97	5.81	Gordon Powell	P
Part	23	15	—	1939	2.91	2.97	5.88	Arthur Moscrop	P
Indian Reserve Cottage	—	—	—	1939-40	10.62	2.98	13.60	Mrs. Deacon	P

SMITH

Part.	Lot	Con.	Acres	Years in Arrears	Tax	Costs	Total	Owner	Remarks
S½	34	14	100	1938-39-40-41	$85.40	$4.85	$90.25	Mrs. O. Godfrey	P
Bro.	41, 42	16	320	1940-41	24.28	3.32	27.60	Fred Johnston	P
W Pts Lots 47, 48 & 49 Plan 17	—	—	⅛	1938-39-40-41	12.03	3.02	15.05	T. Blodgett Est	P
E Pts Lots 47, 48 & 49, Plan 17	—	—	½	1940-41	16.62	3.14	19.76	Manley Godfrey	P
Plan 25	56	—	⅛	1940-41	26.67	3.38	30.05	Grace M Weber	P
Plan 58	24	—	⅛	1940-41	8.87	2.97	11.84	Mrs Cooper	P
Island No. 13, Lovesick Lake	—	—	8	1940-41	89.82	4.97	94.79	George Rubas	P

J. A. SATTEN,
Treasurer, County of Peterborough.

The Peterborough Examiner

VOL. LXXXVIII, No. 78 — PETERBOROUGH, SATURDAY, OCTOBER 2, 1943

Life Of The English Youth In Post-War Be Changed

By JAMES A. ROY

(This is the ninth article in the series of articles being written for The Examiner, by Prof. James A. Roy, of Queen's University, Kingston, on wartime conditions in Great Britain.)

Today, September 14, the Government has published a White Paper, prepared by the Youth Advisory Council. This is an officially sponsored report on Youth Service in England after the war. Eighteen points are drawn up in the White Paper. These, if accepted, may revolutionize the life of English youth.

The report makes a frank survey of youth problems. The points are all in the form of recommendations. Three of these points concern: (1) the raising of the school-leaving age to 16 and attendance at day continuation schools till 18, with grants or allowances to ensure that no extra financial burden is put on the parents; (2) limitation of the working week to 44 hours; (3) assurance of four weeks' holidays every year, with pay, with at least two consecutive weeks between March 15 and October 1.

The object of the plan is to guarantee healthy living conditions for all youths. At present thousands of young people have to live in surroundings which make it almost impossible for them to grow up into decent, self-respecting citizens, and the Council recommends that the scandal be removed at the earliest possible moment by carying out a building program which will guarantee healthy living conditions for all young people.

The Council further asserts that the hours which young people are required to work are too long and that what may have been necessary in the emergency conditions of three years ago will become a serious danger in the fifth year of the war. Holidays, the Council suggests, should be on a national scale and subsidized by substantial grants by the Board of Education. Camps that will be no longer required by the Forces after the war should be turned into holiday camp sites.

Two other matters are touched on in the report—films and reading matter. The two most popular leisure activities of youth today are the movies and dancing. It is suggested that many of these films could be improved and that their potentialities for good should be more fully realized. A quicker, easier and wider distribution of good books is also urged.

Libraries for Europe

Yesterday, I had lunch in Cambridge with the vice-chancellor of the university and with the Provost of King's. The discussion, at one period, turned on this topic and the suggestion was made that the Americans and the British should have stocks of modern liberal books in translations ready for distribution among the intellectually starved people of Europe, when it is liberated. One very real objection to this, as far as England is concerned, is the shortage of paper. The chief raw material for paper manufacture, viz, wood pulp, has always been imported by England and rationing fell very heavily on paper of all sorts from the earliest days of the war.

One important fact noted by the Council about which there can be no two opinions, is the low quality of many of the books and magazines which enjoy a very large circulation especially among girls. The Council labels them "unwholesome and pernicious."

This emphasis on the needs of youth and necessity for the guidance of boys and girls at the most critical period of their lives is another sign of the time in England. It is the realization of the fact that if a new order is to arise out of the agony of the war the youth of the country must be without the feeling of resentment and frustration they have known in the past. That was the ground on which the Nazi seeds fell and we are all only too tragically aware what the harvest has been.

A Basis for Peace

There is something else I am conscious of in England besides the national realization of the duty towards youth—a growing consciousness of the meaning and the vital importance of good international relationships. These must be on a sound basis if we are to hope for peace in our time and not see the world plunged into a third horrible war. There is a feeling that political co-ordination among the United Nations is not all it should and could be. There is, for example, the difficult and complex question of Anglo-American relations with Russia. The relations between London and Moscow are not the same as the relations between Washington and Moscow. There is the problem of the relations between the English speaking nations themselves and the rest of the world. India is no longer a factor of tension between England and Russia but for quite a different reason that sub-continent is creating complications between England and the United States. And there is the fundamental question of the colored races which can no longer be ignored or put aside in the British Empire or the United States. Only the other day a regrettable incident occurred when a prominent West Indian sportsman, a British subject, was refused admission to a London hotel. The incident was fully reported in the English papers and although it was settled, thanks largely to the good sense of the West Indian, the whole affair was unfortunate and will no doubt have repercussions in certain quarters. Another problem is our relationship with our Chinese allies.

Social legislation can do much to solve some domestic problems but it cannot solve the problems of the future. There must be agreement on certain fundamental principles if we are to have any hope of peace at all in the future. And without peace, as someone remarked the other day, there is no basis on which any scheme for the future welfare of mankind can even be initiated.

The present contains many terrifying possibilities for good or ill—the relations between Britain and America on the one hand and Russia on the other; the relations of these powers with the British Empire, with their Allies in the war and their former enemies. One thing English people with whom I have discussed the matter are certain of is that if a "peace" is made that leaves a feeling among the victorious Allies that any one of them has been unjustly treated, there can be no real peace, merely the sowing of the seeds for a new war.

AIRMAN GRADUATES

L. A. Woodcock of Cobourg has graduated as a navigator at London No. 4 Air Observer School.

GRANT & LOUCKS CO., LTD.

E L E C T R I C A L SUPPLIES

418 George St.

PHONE 5745

For Your Electrical Work

ICE

We can supply. We do not promise delivery, but do promise to do our utmost. There is no necessity for importation. This applies to domestic as well as wholesale. There was only the odd day that we ran low and that was when the demand was exceedingly heavy. You may have to call for it and we promise our customary courtesy.

Sanitary Ice and Fuel Supply

PHONE 3700

THIRD INSTALMENT

1943 TAXES

IS NOW DUE AND PAYABLE AT THE

COLLECTOR'S OFFICE

CITY BUILDINGS

Prompt Payment Is Necessary to Avoid Penalty For Late Payment.

An additional charge of 3 per cent of the amount of the Third Instalment will be added if not paid on or before October 8th, 1943.

Make Cheques Payable to City of Peterborough

Fuel Dealers Agree To Plan Of Controllers

A group of local fuel wood dealers readily accepted an emergency plan of assisted operations as outlined to them Thursday by R. H. Candy of the office of the wood fuel controller, Ottawa, at morning and afternoon sessions here Thursday.

Details were thoroughly scrutinized for the purpose of complete clarification and understanding. Mr. Candy's proposals were frankly devised for the emergency of the approaching winter, and, although immediate results are hardly likely to appear, dealers closed the meeting with a feeling of encouragement in facing a cost problem that has been disturbed throughout the productive months which have been lost to them by circumstances beyond their control.

One of the general expressions during the conference was to the effect that it was regrettable that a man of Mr. Candy's experience had not been sent to Peterborough many months ago when the local trade realized that they could not continue the operations which they had intended to carry on through the spring and summer, after the suspension caused by the extreme weather conditions of the winter.

Increased Costs

Physical discouragements were accentuated by factors of increasing costs. These elements were discussed throughout the day, but Mr. Candy's suggestion was to face the present and the months ahead as agreeably as possible, and the dealers fell in with his idea. His plan contemplates reference of certain details to the city's special fuel committee. In the meantime he is obtaining some further information for the trade, and is sending written confirmation of aspects of the plan, with the undertaking of dealers to do their best to make it produce results.

Part of Mr. Candy's discussion was directed by questions toward local practice in the retailing of wood. For instance, he expressed his approval of the method which has been generally adopted here in other seasons of first measuring wood in cord quantities, and four-foot length, then cutting the wood and charging the cutting cost to the consumer.

Dealers who customarily cut substantial piles of wood and then sell it on the load basis also received the endorsation of Mr. Candy. The dealer who determines before hand, for example, the space in a truck which a half cord fills when cut in twelve-inch lengths, and then guages deliveries on that basis, will have the promised support of Mr. Candy in the event of any consumer question about this practice.

Backs Dealers

One of the dealers said his decision had been to take no chance of adverse publicity to his business of long standing by possible court proceedings instituted by some consumer alleging that deliveries were not in honest quantities. Mr. Candy virtually told the trade to follow their old customary methods and he would stand by them.

He also said that the Wood Fuel Controller had authority to seize an available supply of wood in the bush or at the road side that was being held at exorbitant price, and in the emergency of winter requirements there would be no hesitation in taking it.

The substance of Mr. Candy's plea was briefly this: "I want the help of the dealers immediately in getting as much wood as they can for the season that is coming close to us. They know the business, and we want them in it. Will the dealers accept this emergency plan, and leave the supplies for the winter of 1944-45 until later on when we can get around to it?"

And, also briefly, the reply of the fuel wood group at the afternoon session was singly "yes."

Mr. Candy also expressed his appreciation of the action of the city council in setting out to do their best to provide a supply of wood for this community, especially with an eye to the winter. He said he knew the reluctance of municipal bodies about becoming involved in business of that kind, and the fact that Peterborough council had moved in that direction was greatly appreciated by those who were appointed to get action under way for the sake of the public.

JUDGING CATTLE

Norman W. McConkey will continue his cattle judging assignment at Madoc Fair next Wednesday. He awarded the ribbons at the Stirling Fair in its 'black and white' day for Hastings county, which brought out 135 Holsteins. He was in charge of the judging of the dairy classes at Campbellford Fair, and from all accounts has been doing a good job.

W. R. TURNER

Phone 4071 — 195 Simcoe St.

Heating—Plumbing

Sheet Metal Work

CONTRACTING, JOBBING, REPAIRING

"CRANE" PLUMBING FIXTURES

"IRON FIREMAN" STOKERS

"HECLA" FURNACES

Men In Charge Of Canada's Fifth Victory Loan In Peterborough

GORDON MATTHEWS

CHRIS HUGHES

IAN F. McRAE

GORDON K. FRASER

ROBERT ABBOTT

With the announcement of an objective of $4,600,000 for the Peterborough unit in the Fifth Victory Loan the local organization is getting its plans well under way for the loan opening on October 18. Mr. Matthews is the chairman of the National War Finance Committee and the four vice-chairmen are Ian F. McRae, works manager of the C.G.E.-Genelco; W. C. Hughes, manager of Grafton's; Gordon K. Fraser, Member of Parliament for Peterborough West, and Robert Abbott, vice-president and general manager of the Canadian Raybestos Company.

Reserve Units Have Work Out At Peterboro

Representatives of all Reserve units in Military District No. 3 are in Peterborough at the present time taking a refresher training course which lasts for two weeks. Held usually in Kingston, headquarters for the district, military congestion there made it advisable to seek another location and facilities available in Peterborough were largely responsible for its being chosen as the site of training this year.

The first week of training ends to-day. The bulk of emphasis in the work is placed on tactics, but a substantial measure of consideration is given also to the organization of all arms of the Service. Courses are in session from 8:30 to 5 every day, with additional classes held three nights a week.

There are 16 units in District No. 3 and they are represented by 25 officers and 46 non-commissioned men taking the course.

Candidates are training officers, adjutants, and N.C.O. instructors and all are unit members who are employed full-time on administrative and training staffs. Three officers and three N.C.O.'s of the Prince of Wales Rangers (RF) are taking the course, and members of the 4th Reserve Heavy Anti-Aircraft Battery are sitting in voluntarily on the lectures.

In charge of the refresher training course herein Peterborough is Lt.-Col. L. F. Grant, E.D., General Staff Officer of Military District No. 3. At the head of the directing staff is Lt.-Col. J. H. Hogan, M.M., E.D., Governor-General's Foot Guards, and members of the directing staff include the following: Lt.-Col. W. J. Franklin, M.C., V.D., Stormont, Dundas and Glengarry Highlanders; Lt.-Col. A. H. Bounsall, E. D., Midlands Regiment; Maj. V. Eastwood, M.C., Prince of Wales Rangers; Maj. J. McGrath, M.M., Prince of Wales Rangers; and Capt. F. J. Frape, D.C.M., Headquarters, Military District No. 3.

Stroyan Leith Meets A. Smoke In Edmonton

Grounded in Edmonton for a few days, on his way back to Whitehorse in the Yukon, Stroyan Leith, Jr., wrote his parents here that preference was given at this season to rations and other supplies which have to be flown into the northland for winter.

"However," he added, "by the time you get this letter I shall be back in 'dear old Whitehorse', and although it would not have mattered to me if I didn't get there for six months."

Stroyan told of meeting Arthur Smoke, son of Judge and Mrs. S. L. Smoke of Peterborough.

"Sunday night I went to try to find him but no one seemed to know what this No. 2 PAED meant. I asked twelve fellows before I found out that it is a pre-air crew educational depot on the south side of the river here at St. Joseph's College. I started out to the place, but had not gone far when I met Arthur Smoke coming down the street with a couple of his mates. He looks fine and has gained weight."

He also met Max Henry, brother of Wilson Henry. He told me his mother had sent him a clipping that I was home on vacation from the Yukon. I really had no idea so many persons knew and remembered me. This Edmonton is about twice as dead as Whitehorse."

A SMALL HAUL.

The section of the Duffus Building, Water Street, used by Johnson Motors, was broken into during last night and the thieves secured loot to the extent of $2.38 in cash.

DRUNKEN DRIVING CHARGED.

Arrested on Friday afternoon on Armour Road, John O'Leary, Indian River, was arraigned before Magistrate O. A. Langley, K.C., in Police Court this morning on a charge of drunken driving. O'Leary asked for an adjournment without pleading and was remanded until Wednesday next. He was afterward released on cash bail of $100.

Peterborough's 5th Victory Loan Organization Is Completed

Chairmen have been appointed and committees named for the Fifth Victory Loan in Peterborough it was announced today by Gordon Matthews the new chairman of the National War Finance Committee.

Four vice chairmen have been appointed to assist Mr. Matthews in the organizing of the loan in the persons of Ian McRae, works manager of the Canadian General Electric Company; W. C. Hughes, manager of Grafton's store; Gordon K. Fraser, M.P. and Robert Abbott, vice-president and general manager of the Canadian Raybestos Company.

The Payroll section is headed by D. G. H. Melton with W. A. Richardson and T. Glover as vice chairman and the members of the committee are F. J. Overend, L. H. Ingram, Clarence Neal, G. H. Cutmore, W. L. Ferguson and H. T. Cranford.

R. L. Dobbin is chairman of the Selected Names Committee and his members are E. L. Sackville, Hubert Eastwood, Frank Hughes, H. S. Longhurst, W. E. Foley, J. E. Sullivan and Fred Hills.

Robert Abbott is chairman of the Special Names Section and the other members are H. M. Campbell, J. R. Marshall, G. H. Thompson and R. R. Faryon.

Group Payroll Committee is headed by D. J. Fitzgerald with F. H. Edgar vice chairman, and committee members are J. R. Sinclair, Dr. C. M. Scott and Fred Cripps.

Lionel Browne heads the General Sales Committee and his captains are Gordon Monkman, Alex Sollitt, Charles H. Elliott, E. G. Pridham, Norman Hamley, Charles J. Ray, K. S. Smyllie and W J. Hamilton.

G. Wilson Craw is chairman of the Public Relations Committee and the vice chairmen are Ald. Adam Sands, in charge of feature events; J. H. Jamison, displays; C. D. Munro, schools; Paige Rowell, sponsored advertising; A. E. Cauley, theatres; E. W. Simpson, speakers; and H. T. Theobald, publicity. Each vice chairman heads a small sub-committee with Mr. Sands having E. A. Outram and Arnold Shallhorn; Paige Rowell has C. E. LaBranche, W. J. Garner, H. E. Cooke and Dave Price; Mr. Munro has K. S. Wightman, C. S. Browne, R. F Downey, Leo Copp, P Windrim and Harry Gainey; Mr. Jamison has Charles Saunders and Mr. Theobald and Alene Holt.

The county sales organization is divided into three sections this year with Frank Patterson chairman of the townships of Ennismore, Douro, Dummer, Belmont, Methuen and the village of Havelock. Captain Harold Scott, M.P.P. chairman of the townships of Smith, Harvey, Burleigh, Anstruther, Chandos and the village of Lakefield; Reeve Melville Johnston is chairman of North Monaghan, Otonabee, Asphodel and the village of Norwodo.

The organizers for the loan are A. G. Walwyn, E. W. Simpson, W. A. Reid and A. L. Stedham and Doug Hammond is the general secretary of the National War Finance Committee.

MAIN ST. TOPICS

PRISONER OF WAR

Mrs. James Nash of Marmora has been officially notified that her husband, formerly reported missing in action, is a prisoner of war in Germany.

BIG APSLEY POTATO

Those Manvers 'Sebago' potatoes were set back today by Mack Tucker of Apsley who brought in a Green Mountain speciment weighing 2 lbs. 6 oz., four more than the Cavan Sebago.

84 BIRTHS

Fewer births and marriages were recorded in September than in the same month last year. The comparative figures were: Last month — 71 births, 41 marriages and 28 deaths; and in September last year: 84 births, 49 marriages and 25 deaths.

WHY BE SCARED.

P. C. Armstrong, special representative of the Canadian Pacific Railway, Montreal, will address the Peterborough Rotary Club on Monday on the subject "Why Be Scared."

ARRIVES OVERSEAS

Pte. Andrew Evans, of the Queen's York Rangers, has arrived overseas. He is the son of Mr. and Mrs. Andrew Evans, Indian River, and he was on a farm until he enlisted in November, 1942. Following his enlistment he was on guard duty in Ontario for some time.

Two Students Given Medals

A very pleasing ceremony took place in King George School on Friday when Gerald Hillis and Margaret Seyffert were each presented with a medal in token of their good scholarship, their popularity amongst the pupils, and their sportsmanship. Mrs. Bousfield made the presentation to Gerald, and Mrs. William Tinker to Margaret.

Rev. George J. Bousfield and Mr. William Tinker made most fitting remarks in which they offered much encouragement to the children and advised them to get as much education as they possibly could. The pupils indicated their appreciation of the kindness of Rev. George J. and Mrs. Bousfield, and Mr. and Mrs. William Tinker by their hearty applause.

The Bousfield medal perpetuates the memory of George Bousfield who was accidentally killed in a shooting mishap some years ago.

BRING YOUR

INCOME TAX PROBLEMS

TO

Peterborough Auditing Service

Office 6791; Residence 9745

Suite 5 Bridgeway Bldg.

Charlotte St.

COMING

TO PETERBOROUGH

DR. LEO McCABE JOHNSTON

ASSOC. PASTOR KNOX PRESBYTERIAN CHURCH, TORONTO

Who will be Guest Speaker at an

EVANGELISTIC SERVICE IN CENTRE THEATRE

SUNDAY, OCT. 10th, 8.30 P.M.

Sponsored by a group of Christian Business Men

Obituary

GEORGE HARPER

Following an illness of 7 weeks, George Harper of 315 Reid street died Friday night at his residence in his 78th year.

Born in New York City, the son of the late George Harper and Jessie Urquhart, Mr. Harper came to Peterborough from the States 36 years ago. He was employed as an accountant at the Canadian General Electric. His wife, the former Ruth L. Robertson, survive him.

The funeral will be held on Monday at 2 p.m. from the Nesbitt Funeral Home, 347 Charlotte street, with services conducted by Rev. H. Perrin. Interment will be at Little Lake Cemetery.

Jack Sinclair Is Rental Appraiser

John Russell Sinclair, of the H. J. McCannan Real Estate Co., has been appointed Rentals Appraiser for the City of Peterborough it was announced to-day by the Rentals Administration of the Wartime Prices and Trade Board.

Mr. Sinclair has been engaged in the real estate and general insurance business in Peterborough since 1928. His appointment was effective as October 1.

In his capacity as rentals appraiser, Mr. Sinclair will have full power to fix and vary maximum rentals in the Peterborough area within the limits as set forth in Order 294 of the Prices Board. Applications from tenants or landlords with regards to rentals will pass through his hands and his decision will be final unless appealed by either party to the Court of Rental Appeals as to Peterborough property to be filed in local office of Board at Peterborough.

BACK ON THE AIR!

BETHANY

YOUNG PEOPLES' HOUR

TABERNACLE

EVERY SUNDAY AFTERNOON, 4-5 O'CLOCK

CHEX, 1430 Kil.

This broadcast will come from the main auditorium of Bethany Tabernacle, and we invite the public to meet with us, and share in singing the old familiar hymns each Sunday afternoon.

TAKE FUEL CONSERVATION MEASURES NOW!

Prepare for Winter

For Re-Roofing We Have a Good Stock of

Asphalt Shingles

Roll Roofing

STORM DOORS & SASHES

Made up to any size. We would suggest that you place your order early to avoid delay.

LUMBER If you're planning any extension to your home, call us for estimates on lumber.

RED TOP ROCK WOOL INSULATION

BEAVER LUMBER

COMPANY LIMITED

George Street at Rink — Phone 4638

Keep Your Summer Pep --

THE YEAR ROUND

In Peterborough's Finest

Recreation Centre

The Peterborough Y.M.C.A. with its fine building and equipment offers you unsurpassed opportunities during the Fall, Winter and Spring Seasons for the Finest Kind of Refreshing Recreation.

Handball, Squash, Volleyball, Basketball, Gymnastics, Weight Lifting, Showers, Table Tennis, Swimming Bowling and Billiards, Clubs, Public Speaking, Discussion Groups and other features.

Join the Y.M.C.A. TODAY

Robert Reed, 177 Romaine street, has been visiting friends in Trenton.

◊ ◊ ◊

Pilot Officer Bob McCracken, son of Mr. and Mrs. Hilliard McCracken of Lakefield, left Friday for a new station.

◊ ◊ ◊

Mrs. B. R. Weese, 559 Harvey Street, has returned home after spending the past month in Chicago, Illinois, where she visited her sisters, and other relatives.

◊ ◊ ◊

Friends of Mr. James Jopling of Bridgenorth will be pleased to hear that he is able to be out again, after having been confined to bed for the past 12 weeks.

◊ ◊ ◊

Mr. and Mrs. Ken Hopcroft (nee Mary Moore) received many useful gifts from friends and neighbors gathered at the Foresters' Hall in Bridgenorth, who held a miscellaneous shower in their honor.

◊ ◊ ◊

Mr. and Mrs. Timothy Garvey have announced the engagement of their daughter Helen Mary to Ray Lewis Clifford, son of Mr. and Mrs. William Clifford. The wedding will take place October 11.

◊ ◊ ◊

The parents of Arthur G. Ward, a Senior Scientific Officer of the British Air Commission, who spent a few days at his home on Water Street recently, have been advised of his safe arrival back in England.

◊ ◊ ◊

Out of town guests at the Jackman-Sarginson wedding to-day are Mr. Horace Hubbs of Brighton, Ontario; Mrs. Howard Wright, of Buck-Eye Lake, Ohio; Mrs. Mabel Sarginson, daughter Shirley Ann of Flint, Michigan; Mr. and Mrs. W. H. Grills of Toronto; Mrs. Lillian Hawn of Toronto; Mr. and Mrs. A. Willson of Young's Point.

Fashions

9528

PEASANTY JUMPER

She'll "look pleasant, please" in this very peasanty jumper frock with fitted bodice. In velveteen, Pattern 9528 is a party special...a schoolroom standby in wool or rayon with cotton blouse. The dainty drawstrings make for easy sewing, and easy laundering.

Pattern 9528 may be ordered only in girls' sizes 6, 8, 10, 12 and 14. Size 10, jumper, 2⅛ yards 35-inch nap fabric; blouse, 1⅛ yds. 39-in.

Pattern Number ....

Size ....

My Name ....

....

Address ....

I enclosed 20c for postage

Don't Throw It Away

Save it for the Junior Welfare League Thrift Sale to be held in October, all types of articles appreciated, such as books, china, cooking utensils, ornaments, silverware, jewelry, shoes, clothing and furniture. In fact we try to sell anything. Proceeds to War and Child Welfare work. Please phone 4810 or 6994 and your articles will be called for.

Beverly Ann, youngest daughter of Mr. and Mrs. Ernest Hamblin, 208 Perry Street, will celebrate her ninth birthday on Sunday, October 3.

◊ ◊ ◊

Mr. and Mrs. Bert Trotter, of Smith have received a cable informing them of the safe arrival overseas of their daughter, Lieut. Sadie Trotter, RCAMC. Lieut. Trotter, who joined the Army a year ago last May, is a graduate of Nichills Hospital.

◊ ◊ ◊

Mr. and Mrs. L. J. Duffy have announced the engagement of their only daughter Mary Catherine Alma to Francis John Hancock of Peterborough, son of Mr. and Mrs. John H. Hancock of Redvers, Saskatchewan. The wedding is to take place the latter part of October.

◊ ◊ ◊

The engagement has been announced of Marie Adeline, Reg. N., daughter of Mrs. Adeline Mullen and the late Mr. Mullen of Niagara Falls, to William Howard Macdonald, son of Mr. and Mrs. George A. Macdonald, Homewood Avenue. The wedding is to take place in Niagara Falls on October 23.

◊ ◊ ◊

Ross Delaval Carver, son of Mr. and Mrs. Leslie D. Carver of St. Louis, Missouri, formerly of Toronto, and grandson of Mrs. Carver and the late S. D. Carver of Peterborough, has received his B.A. degree from Syracuse University, New York. He is now studying at the Fletcher School of Law and Diplomacy, administered by Harvard University at Medford, Massachusetts, where he was awarded a scholarship for post-graduate work. Later this year he expects to be serving with the armed forces of the United States.

◊ ◊ ◊

Parkhill Fellowship Group

The Parkhill Fellowship Group held its regular meeting at the home of Mrs. R. Parker, 686 Gilchrist street, with the vice-president, Mrs. O. Simonsen, in the chair. Mrs. Simonsen read the scripture, and Mrs. O. Osborne and Mrs. R. Harris sang a duet which was enjoyed by all. Mrs. Parker conducted a contest with questions from the Bible. A delicious lunch was served by the hostess, assisted by Mrs. Toms and Mrs. Simonsen. The next meeting will be held at the home of Mrs. Doleman, 418 Wellington street.

◊ ◊ ◊

Parish Honors Rector

About 250 parishioners and friends called this week to extend their congratulations to Rev. and Mrs. W. A. Filer on the occasion of the 25th wedding anniversary. During the day the wardens, Mr. F. M. Warren and Mrs. T. P. Hooper, on behalf of the parishioners, presented Mr. and Mrs. Filer each with a box of 25 silver dollars in silver paper tied with ribbon, and accompanied the gift with an address wishing the recipients every happiness in the future. Many individual gifts were also gratefully received.

◊ ◊ ◊

Community Shower Given

ROSENEATH, Oct. 2 (ENS) — Mr. and Mrs. Harold Mouncey (nee Luella Richardson), a recent bridal couple, were tendered a miscellaneous shower at a party held in their honor on Friday night in the Orange Hall.

Many were present from Hastings, Cobourg and Harwood, in addition to community friends.

Dancing was enjoyed to the music of Merriam's orchestra. Those not dancing were entertained upstairs at cards. Many lovely gifts were received by this popular young couple.

◊ ◊ ◊

Spry—Danford

The wedding took place in the Springbrook parsonage recently of Ruth Irene Danford, daughter of Mr. and Mrs. James Danford of Baillieboro, to Carl Elias Spry, only son of Mr. and Mrs Elias Spry of Bonarlaw. Rev. Mr. Holden officiated. Given in marriage by her father, the bride wore a gown of tropical blue transparent velvet trimmed with sequins, with matching hat and veil, and carried a bouquet of Queen's roses. Miss Marion Danford was her sister's bridesmaid in a dusky rose two-piece dress with a head-dress of roses and a bouquet of American Beauty roses. Mr. Blake Wellman of Bonarlaw was best man. After the ceremony a reception was held at the Quinte Hotel in Belleville, and later the couple left on a wedding trip to Kingston, Gananoque, and the Thousand Islands, the bride travelling in a gold and brown ensemble with matching accessories. They will live on the groom's farm at Bonarlaw.

Rev. H. L. Roberts Addresses St Pauls

Rev. H. L. Roberts of George Street United Church was guest speaker on Friday afternoon at the October meeting of St. Paul's Ladies' Aid. Mr. Roberts gave a graphic account of the adventure of an ancient manuscript of the Bible, "The Codex Sinaiticus."

Beginning with the recent hiding away of the volume in an underground chamber in England, the audience was taken back to the fourth century A.D. when this copy of the Bible and others like it were written on parchment by scribes; then forward to its discovery in the 19th Century in the monastery of St. Catherine on Mount Sinai. Mr. Roberts showed its importance in helping us fix upon the actual words of Jesus in any passage of the gospels and in clearing up many misunderstandings.

Mrs. A. A. McIntyre conducted an important business period and Mrs. J. Ross read the scripture and offered prayer. Miss Olive Cullen sang an appropriate solo, "Not a Sparrow Falleth," accompanied by Mr. Martin Chenhall. Mrs. John Hornal moved a vote of thanks to speaker and solist and Dr. J. D. Smart gave the dedicatory prayers and pronounced the benediction.

Personals and Social News

Appeal For More Female Workers In Peterborough

An appeal for more women to work in war industries, even for part-time, will be voiced on the radio on Sunday afternoon by two Peterborough women, and an employee of the Peterborough Selective Service office. Mrs. A. Hope, Stewart Street, who has four sons serving overseas in the Canadian Army, and whose husband served in World War 1, will take part in the broadcast along with Mrs. Morton, president of the Local Council of Women, who will add her appeal in stressing the great need that exists for more help in vital wartime jobs. Miss Gladys Costello of Selective Service will act as interviewer. The broadcast will be heard over radio station CHEX at 1.45 p.m. Sunday. From LEFT to RIGHT in the picture are Mrs. A. Hope, Mrs. H. W. Morton and Miss Costello. (McGillen—Staff Photos.)

Smith-Wilde Vows Made

HAVELOCK, Oct. 2 — (ENS).— A quiet but pretty wedding took place at the home of Rev. S. A. Kemp, Havelock, on Friday evening, when Mildred Mina, youngest daughter of Mrs. Walter Wilde of Campbellford and the late Mr. Wilde, was united in marriage to John Arthur Smith, only son of Mr. and Mrs. William M. Smith of Collingwood. The ceremony was performed by Rev. S. A. Kemp of Havelock.

The bride wore a brown tailored suit with gold and brown accessories and a corsage of Talisman roses and baby's breath. She was attended by her sister-in-law Mrs. James Wilde of Havelock, gowned in aqua green crepe, with black accessories and corsage of Talisman roses. The groom was assisted by Mr. James Wilde of Havelock, brother of the bride.

Folowing the ceremony the happy couple left on a honeymoon trip to Collingwood and points west. Upon their return, Mr. and Mrs. Smith will live in Campbellford.

Auxiliary Plans Fall Activities

The first fall meeting of the Mothers' Auxiliary of the 4th Peterborough Scout Torop of Sacred Heart Church was held at the home of Mrs. B. Jones, 273 John street, on Thursday evening. Mrs. Freeman, vice-president, took the chair in the absence of the president. Mrs. Freeman welcomed the excellent attendance of 18 ladies and Mrs. B. Jones, secretary, read a letter from Mrs. Fontaine in which she tendered her resignation, which was acccepted with regret. Miss Eleanor Grady was present and stressed the need of funds for the new flag.

Two new committees were formed, a quilt committee under Mrs. Grady, assisted by Mrs. Theobald and Mrs. O'Grady; and a sick committee under Mrs. Legrow, assisted by Mrs. Collins. It was decided to meet the first Tuesday of each month for business and twice-weekly for social evenings, sewing, quilting. The next meeting will be held at the home of Mrs. Grady, on October 8 at 8.00 p.m.

SUBMARINE CASUALTIES

SOUTHPORT, England (CP). — Thirty-thousand members of the merchant navy died in combatting the submarine menace, the Trades Union Congress here was told by Marine Delegate George Gibson. Two thirds of them, he said, were British.

HERBERT ROBESON
FOOT SPECIALIST
At his Peterborough Office:
203 Charlotte Street
Mon. to Sat., Oct. 4 to 9
Phone 7675 for Appointment

Jackman-Sarginson Vows Taken At George St. Church

A lovely wedding took place today at 2:00 p.m. in George Street United Church, before a setting of gladioli, asters, palms and ferns, when Lorna Jean, daughter of Mr. and Mrs. H. J. Sarginson, became the bride of Royden Delmar Jackman, son of Mr. and Mrs. George Jackman of Lakefield. Rev. H. L. Roberts officiated, with Mrs. C. Renaud at the organ, and Miss Marion Biggs sang "At Dawning" during the signing of the register.

Given in marriage by her father, the bride wore a gown of white triple sheer chiffon over satin, with long bishop sleeves and a bodice fashioned with a lace yoke and Peter Pan collar and fastened from neck to waistline with tiny self-covered buttons. Her veil of silk net fell in a long train from a halo of orange blossoms and she carried a bouquet of deep red Bettertime roses. She was attended by Miss Aileen Cummiskey as bridsmaid, and Mrs. Stanley McBride as matron of honor.

Miss Cummiskey wore shell-pink triple sheer chiffon over taffeta with long bishop sleeves, and carried a bouquet of pink and white baby 'mums. Mrs. McBride's gown was of turquoise blue triple sheer chiffon with a sweetheart neckline and a bodice shirred with silver beads and she carried yellow and white 'mums. Both wore fan-shaped halos of matching net and shoulder-length veils caught with matching flowers.

Mr. Ray Jackman was best man and the ushers were Mr. Ralph Jackman and Mr. Stanley McBride.

A reception was held in the parlor of the church, where the bride's mother received in a moss green crepe dress with matching felt hat and brown accessories and a corsage of Talisman roses. Mrs. W. G. Morrison, aunt of the bride, assisted her, wearing a frock of maroon crepe with a black felt hat and white roses.

Later the bride and groom left on a trip to Niagara Falls and points west, the bride travelling in a dark brown wool suit with a green vestee, matching hat trimmed with green, and matching accessories. On their return they will live at 264 Murray street.

Needlecraft Pattern

561

A CHILD'S WORLD

Everywhere your baby looks let him see his own riotous young world created for him by your colorful needle...on curtains, linens, clothing. These loveable, laughable baby animals are easy as can be to embroider...packs of fun for you. Pattern 561 contains a transfer pattern of 14 motifs ranging from 2½ x 3 to 6 x 7¾ inches; stitches.

Pattern Number ....

Size ....

My Name ....

....

Address ....

I enclosed 20c for postage

SALLY'S SALLIES

Registered U. S. Patent Office

DOROTHY DIX

UNATTRACTIVE GIRL CAN MAKE HERSELF BEAUTIFUL, GRACEFUL

Dress and Accomplishments Together with Right Figure Will Please Friends

DEAR MISS DIX—I am a girl of 14. I go to high school and am homely and wear glasses. Please tell me what I can do to make the boys like me.

SALLY.

◊ ◊ ◊

ANSWER—At 14, Sally, you are too young to take up the homely woman's burden, and if you will take my advice you will leave it alone for the next three or four years. Don't bother about your looks and what the boys think of you while you are still a little school girl. Concentrate on your studies.

But let me tell you for your comfort that right now you are at the peak of your homeliness and the worst is over. At 14 a girl is at the gangling, hobbledehoy stage when her feet are big and she doesn't know what to with her hands, and her complexion is muddy and her hair is lanky, and she has neither grace nor poise.

Practically all girls are ugly ducklings at your age, but you will grow out of it. And if you do not turn into Miss America, you will at least be a thousand per cent better looking than you were in your adolescent period.

But there are a lot of things you can do to help yourself along. Starting at your age you can make yourself a beautiful and graceful figure, and that is about nine-tenths of the battle. If you are fat and stocky, you can get yourself down to any weight you please by counting your calories. If you are thin and bony, you can fatten yourself up by the same method. By taking the proper exercises you can coordinate your muscles and learn to move with grace and rhythm.

You can call science to your aid and if you have bad teeth and an ugly mouth you can have your teeth straightened and the contour of your face changed. The real beauticians are dentists. And, of course, you can have any color or wave of hair you desire, and you can buy yourself a better complexion than Nature ever turns out.

Cleverness Will Compensate For Ugliness

Then bear in mind that an ugly woman has to be a clever woman to focus peoples' attention to what is inside of her head instead of what is outside of it. If a woman is witty and amusing and entertaining, nobody cares whether she has a saleratus biscuit complexion or the skin you love to touch.

And you can learn to dress. Nine-tenths of a woman's beauty lies in their clothes. And if you are not beautiful make up for it perfecting yourself in accomplishments. If you are the best dancer in your set you will never lack for partners. If you are a fine swimmer or play a good game of tennis or golf or bridge, you will always be a leader in your crowd.

Above all, don't dwell on your lack of beauty until you get the ugly girl complex. If you do, you will emphasize your every defect. Learn how to bear yourself with assurance. A woman can carry herself 45 per cent above her looks, or 70 per cent under them. In the one case she will be a success, and in the other a failure.

Be amiable and pleasant and agreeable and sweet and good-natured and you will look good to everyone who knows you.

◊ ◊ ◊

DEAR MISS DIX—I have a son 41 years old, a splendid man. He

(Continued on Page 12)

YOUR RATION CALENDAR FOR OCTOBER
HANG THIS UP IN YOUR KITCHEN

compliments of Weston's BREAD and CAKES GOOD CANDY English Quality BISCUITS

Weston's OCTOBER Weston's

SUN	MON	TUE	WED	THU	FRI	SAT
PRESERVES COUPON VALUES ("D" Coupons in New Book)—6 fluid ounces Jam, Jelly, Marmalade, Apple Butter, Maple Butter, Honey Butter; or 12 fluid ounces Extracted Honey, Maple Syrup; or ½ lb. Maple Sugar; or 10 fluid ounces Canned Fruit; or 14 ounces Corn Syrup, Cane Syrup, Blended Table Syrup; or 1 lb. Comb Honey; or 20 fluid ounces Molasses; or ½ lb. Sugar.				All Canning Sugar Coupons Valid Until Further Notice. Preserves Coupons D4, D5 Valid today.	1	2
3	4	5 Meatless Day in Public Eating Places	6	7 Meat Coupons 20 are Valid	8	9
10	11	12 Meatless Day in Public Eating Places	13	14 Sugar Coupons 17, 18; Tea-Coffee Coupons 18, 19; Butter Coupons 32, 33; Meat Coupons 21 are Valid.	15	16
17	18	19 Meatless Day in Public Eating Places	20	21 Meat Coupons 22 are Valid	22	23
24	25	26 Meatless Day in Public Eating Places	27	28 Butter Coupons 34, 35; Meat Coupons 23 are Valid	29	30 WESTON'S NOVEMBER CALENDAR APPEARS TODAY
31 Butter Coupons 28, 29, 30, 31, 32, 33 Expire. Meat Coupons 17, 18, 19, 20, 21 Expire.		NOV. 1st CLOSING DATE FOR MAILING CHRISTMAS PARCELS OVERSEAS				

COUPON VALUES
Sugar (Red) - - - - One Pound
Tea (Green) - - - - Two Ounces
or Coffee (Green) - - - - Half Pound
Butter (Purple) - - - Half Pound
Meat (Brown)—Group A - ½ lb.; Group B - ¾ lb.; Group C - 1 lb.; Group D - 1¼ lbs.
Preserves (Orange) see above.

ESTABLISHED 1899 CONTINENTAL LIFE FOUR SQUARE

Consistant Progress . . .
Your Reason for Satisfaction

Consistant Progress for over 44 years has been a source of pride and profit to both policyholders and beneficiaries.

THE CONTINENTAL LIFE INSURANCE COMPANY
HEAD OFFICE TORONTO

J. R. S. MacLEOD BRANCH MANAGER
355 George Street, Peterborough

A Purely Canadian Company

HAVELOCK

School Students Elect New Officers

HAVELOCK, Oct 2 — (ENS). — All activities in connection with the High and Public Schools are organized for the school term. Principal Goheen reports the attendance in High School is a little lower than last year, with only 67 pupils on the register so far, with 7 pupils in Grade 13, 11 in Grade 12, 12 in Grade 11, 16 in Grade 10, and 21 in Grade 9.

The High School Literary Society was organized this week, and the newly elected officers are: President, Margaret Anderson; vice-president, Rae Brownsell; secretary-treasurer, Marion Forsyth. The secretary is to secure prices on a phonograph to be used in connection with school exercises, also a subscription is to be given the Havelock Standard and a French weekly paper. Each room elects two representatives to serve on the executive. Grade 9 elected Jean Peters and Bruce Melville, Grade 10 elected Marilyn Hutchison and Fred Jones, and the Middle School room elected Allan Goheen and Elaine Iles.

Sports Group.

The Girls' Athletic Club was organized as the girls are anxious to begin playing softball and basketball. The new officers are: President, Evelyn Melville; secretary-treasurer, Laurena Wright. The captain of the girls' basketball team is Margaret Anderson and Evelyn Melville was chosen captain of the softball team. Each team has played one game with the Norwood girls and were defeated on both occasions.

The election of officers in the Inter-Varsity Christian Fellowship group within the school resulted: Miss Elaine Iles president, Allan Goheen vice-president, Grace Menzies secretary, Clarence Price treasurer, and Ruth Wilkinson pianist. This Bible study period is held every Tuesday afternoon from 4 to 4:30.

Surprise Party.

On Friday afternoon Caretaker Robert Buchanan was the guest of honor at a surprise party sponsored by the teachers and School Board on the eve of his departure from the staff. Mr. Buchanan has been the energetic caretaker of the school for the past 18 years, and was a general favorite with all the students. On behalf of the Board and staff Chairman B. Smith presented Mr. Buchanan with a purse of money, while Principal Goheen read an address, after which dainty refreshments were served by the women teachers.

Combines Meet Lachines Twice

TORONTO, Oct. 2—(CP)—A Quebec team has yet to represent Eastern Canada in the Mann Cup lacrosse finals but Lachine R.C.A.F. hopes to make the grade this year.

The Quebec Lacrosse Association senior champions tonight meet Mimico-Brampton Combines, Ontario Lacrosse Association senior title-holders and last year Dominion champions, in the first of a two-game, total-points-to-count series to decide the Eastern Canada finalist. The second game is slated for Monday night here.

The winner of the series travels west to meet either New Westminster Salmonbellies or Vancouver Burrards for the Mann Cup, emblem of Dominion lacrosse championship.

First service team to win a Quebec senior lacroses title, the Airmen have a strong cast to battle for the right to travel west.

With several former Ontario lacrosse stars in their ranks the Fliers picked up additional defensive strength from Valleyfield Army of the Quebec loop by acquisition of Pat Egan and Charlie Phillips. Both Egan and Phillips are well-known professional hockey and lacrosse players and both had good seasons this year.

The Airmen also have Marvin MacKenzie, former Orillia and Mimico, Ont., star.

Combines retain much of the strength that enabled them to turn back Salmonbellies in the Dominion finals last year with Garney Large, J. Mullis, Whipper Arthurs, Ross Gimblett, Bill Isaacs and George Masters still in uniform. Pte. Ken Dixon and Pte. Wandy McMahon, main scoring threats of Brampton Army Bullets in the O.L.A. this year, will be out for Combines if permission is given by military authorities.

3 Added Starters

BALTIMORE — (AP). — In addition to 13 winners of top-flight turf events of the season, three handicap contenders have been invited by the Maryland Jockey Club to compete in the $25,000 winner-take-all Pimlico Special on October 30. The added starters are to be Mar-Kell, Princequillo and Shut-Out which was the three-year-old champion of 1942. Last year Whirlaway won the race in a walkover.

Mothers

This will remind you that Dr. Chase's Syrup is just as dependable as ever for the relief of Coughs, Colds, Bronchitis, etc.

35 & 75

Goes To Russia

W. Averell Harriman has been nominated by President Roosevelt to go to Russia as U.S. Ambassador to that country.

HERE AND THERE IN SPORTS

By The Canadian Press

A weakened team is taking the field at Ottawa this afternoon against Toronto Navy in the third game of the Senior O.R.F.U. season, it was announced late last night by Coach Dave Sprague of the Ottawa Combines. Chief loss was the withdrawal of Arnie McWatters, former Sarnia grid ace, through a knee injury, Al Leach being substituted to call the signals.

Two other team defections were Ken MacDonald, Glebe Collegiate graduate, who departed for Kingston to re-enter Queen's University, and Ace Powell, flying wing, whose injuries are keeping him on the sidelines. Bob Fulton will play Powell's position while Jack Pumple is bearing the punting chore. Meanwhile, from the camp of the Hamilton Flying Wildcats, the word last night was that several players would be out of the game against Balmy Beach at Toronto. The promised absentees included Doug Smith, former Kitchener Panther kicking star; Paul Miocinovich, plunging halfback who performed sensationally against Navy last week, and Bill Pesklevy, outside wing who has been transferred to another training station by the R.C.A.F.

Terranova Penalized

The Louisiana State Boxing Commission yesterday announced the indefinite suspension of Phil Terranova, N.B.A. featherweight champ, and his manager, Bobby Gleason, for arranging a fight with Johnny Compo in New Britain, Conn., next week instead of carrying out the terms of an alleged agreement requiring Terranova to give a return fight to Jackie Callura of Hamilton, Ont., at New Orleans, Oct. 11.

Mrs. Grace L. Durocher yesterday was granted a divorce at St. Louis from Leo E. Durocher, retiring manager of the Brooklyn Dodgers. She asked no alimony but a joint estate was divided. Plaintiff alleged Durocher had indulged in costly pleasure jaunts and had become indifferent. He did not appear in court.

In a re-run race at Belmont Park, New York, yesterday, three horses which had been pulled up after the false start ran away from the six which had covered the full distance in 15 minutes previously after their jockeys had failed to see the stop flag. A total of $112,036 had been bet on the race and all original wagering stood. The winner of the real race was Enthrall, which paid $9.50.

Mulleavy Resigns.

Greg Mulleavy resigned yesterday as manager of the Buffalo Bisons in the International League after the club had finished in the seventh place to repeat its 1942 showing. Mulleavy had been the successor to Al Vincent, now a coach with the Detroit Tigers.

The series for the baseball championship of the Maritime Provinces opens to-day at Halifax with a double-header between Royal Canadian Navy of Halifax and the Dockmen of St. John. The third game is scheduled to be played at St. John on Thursday.

Forward-passing star of the Winnipeg Blue Bombers when they copped the Dominion title, Wayne Sheley has been granted his wish to play one more game of Canadian football on October 16 before he joins the Navy. He will play for Regina against the Winnipeg United Services team.

Will Play in World Series.

The momentous announcement was made at St. Louis yesterday that the induction of Pitcher Alpha Brazle of the Cardinals into the Army had been postponed and he would be able to play through the World Series against New York Yankees. Harry Walker, centre-fielder, has been ordered to enlist on October 12.

Syracuse of the International League yesterday sold Shortstop Damon Phillips to the Boston Braves, but the player will take part in the Little World Series against Columbus Red Birds.

Have Home Training

TORONTO, Oct. 2—(CP)—Knowledge and education at home are necessary if the post-war era is to see fulfilment of the ideals for which the war is being fought, Mrs. George A. Drew said last night. The wife of the Ontario Premier spoke to the local Council of Women at a reception in her honor.

599 PUBLIC LIBRARIES

In the United Kingdom there are 599 public libraries.

Katan Surly About Battle Here

Important wrestling matches take place on the Brock Arena mat on Tuesday night. The feature spot of course is the much-talked-of bout between John Katan of Palermo and Gentleman Jack Clayburne of Cape town, South Africa. Apart from all the "heat" which has resulted from Katan's none too complimentary attitude towards the fans of this city, there is the further important condition that the match is in the nature of a semi-final round for the British Empire title now held by Whipper Billy Watson. Apparently big Katan made a pretty good effort at avoiding the bout being held here where he feels the fans are distinctly prejudiced against him and his "mountain style" wrestling. But the powers that be decreed otherwise and it looks like a break for the tug-and-heave devotees here, whether it pleases the surly Katan or not.

Clayborne reported today in great shape and determined to wrestle the bout of his career. The statuesque black athlete is a marvellous combination of speed, agility and wrestling ability and even Katan's ruthless style should not be able to stop him.

Toar Morgan who has not been here for several months, will be welcomed back, but meets a Tartar in the powerful Bunny Dunlop. The young Fighting Marine learned his battling in a grimmer school however and if burly Bunny wants it rough, he's likely to get it and then some. In the third match Tony Felice meets a newcomer in Buster Hayes of Ottawa.

NOT MANY YET

China's first railroad was opened in 1876.

Baseball's Big Six

By The Associated Press

Batting (three leaders in each league):

	G	AB	R	H	Pct.
Musial	155	615	107	219	.356
Herman	150	575	75	192	.334
Appling	153	578	62	189	.327
W. Cooper ..	121	445	52	141	.317
Wakefield ..	153	628	90	197	.314
Hodgin	115	401	53	126	.314

Runs batted in:

National League: Nicholson, Cubs, 126; American League: York, Tigers, 115.

Home runs:

National League: Nicholson, Cubs, 28; American League: York, Tigers, 34.

LAWN BOWLING

As far as the Peterborough Lawn Bowling Club is concerned, night bowling for this 1943 season came to an end on Friday night when a goodly crowd turned out to enjoy the usual week-end mixed tournament. The night was good, the crowd was good and the bowling was good.

All summer long these weekly tournaments have helped in no small way to fill out a heavy schedule. Any bowling from now on will have to be done during the afternoons.

On Monday the east square will be closed, the greens will be prepared for the winter months and the grass will receive eight months rest, which they richly deserve.

Last night's winning rinks were skipped by H. Clegg, B. Chesler and R. Burns.

Major League Leaders

By The Associated Press

NATIONAL LEAGUE

Batting: Musial, St. Louis, .356.
Runs: Vaughan, Brooklyn, 114.
Runs batted in: Nicholson, Chicago, 126.
Hits: Musial, St. Louis, 219.
Doubles: Musial, St. Louis, 47.
Triples: Musial, St. Louis, 20.
Home runs: Nicholson, Chicago, 28.
Stolen bases: Vaughan, Brooklyn, 20.
Pitching: Cooper, St. Louis, 21-8.

AMERICAN LEAGUE

No change from yesterday.

M. Rawlinson LIMITED
610 YONGE ST. TORONTO KI. 5125
Moving
PACKING SHIPPING STORAGE

MAGIC ALWAYS GIVES LIGHT, TENDER TEXTURE
Costs less than 1¢ per average baking
MADE IN CANADA

STOP P-U-R-R-I-N-G

THE WAR ISN'T WON YET....

Sure, we're doing well... but it isn't over, and we can't afford to relax our efforts as long as there is a single one of our men within range of enemy fire, nor as long as the enemy has any fighting ability left.

We can hasten victory. We can speed the end of the war. We can get our men back home, victorious and sooner, if we do our part without slackening, without complacency.

And we can quicken the coming of peace and happiness in which our wartime thrift will be rewarded. The Victory Bonds we have bought during the war will be our keys to opportunity, and to the enjoyment of new things when the war is won.

The Fifth Victory Loan will start October 18th. Lend your savings to your country—and plan to lend more out of income.

Every dollar you put into these bonds is still your dollar... earning good interest... growing into a nest-egg that ensures your future.

You are not giving... you are LENDING, and what you lend is helping to shorten the war, to hasten the happy days.

GET READY TO BUY MORE VICTORY BONDS

NATIONAL WAR FINANCE COMMITTEE

USE THE EXAMINER CLASSIFIED COLUMNS FOR QUICK RESULTS

Bring or Phone your Ad - Dial 4641 - to the Ad Taker Before 1 o'Clock Daily and on Saturday, 10 o'Clock. Rates Low as 1½c per word

Births Marriages Deaths

In Memoriam Cards of Thanks

BIRTH

RENGER—To Mr. and Mrs. Harry Renger, at St. Joseph's Hospital on October 1, 1943, a son.

ENGAGEMENTS

The engagement is announced of Ed'th Jean Lewis, elder daughter of Mr. J. E. Lewis, Truax, Sask., to Maitland George Forsythe, son of Mr. and Mrs. William Forsythe, Douro, Ontario. The wedding will take place at Regina, Sask. early in October.

Mr. and Mrs. L. J. Duffy, of 296 Wolfe street, Peterborough, wish to announce the engagement of their only daughter, Mary Catherine Alma, to Francis John Hancock, Peterborough, son of Mr. and Mrs. John H. Hancock, Redvers, Sask. The marriage to take place the latter part of October.

Mr. and Mrs. Elmer R. Frost, 306 Monaghan Road announce the engagement of their daughter, Dorothy Eleanor, to LAC. Kenneth Alexander Rose, R.C.A.F., Trenton, only son of Mrs. Rose and late William D. Rose, 786 Water street. The wedding will tak: place at three o'clock on Saturday, October 16th, in Saint James United Church.

The engagement is announced of Marie Adeline, Reg. Nurse, daughter of Mrs. Adeline Mullen and the late William Mullen, of Niagara Falls, to William Howard Macdonald, son of Mr. and Mrs. George A. Macdonald, Homewood Avenue. The marriage will tak- place in Niagara Falls, October 23rd.

DIED

HARPER, George — On Friday, October 1, 1943, at the residence 315 Reid street, George Harper, beloved husband of Ruth L. Robertson.

Funeral service on Monday, October 4 at 2 p.m. from the Nisbett Funeral Home, 347 Charlotte street. Interment in Little Lake Cemetery.

BRISTOW, Ellwood Donald—Suddenly as a result of an accident in Hope Township, on Friday, October 1, 1943, Ellwood Donald Bristow, beloved son of Mrs. and the late Thomas Bristow in his 22nd year.

The funeral service will be held from the family residence, Lot 10, Concession 6, Hope Township on Sunday, October 3 at 2 p.m. Interment in Saint Paul's Cemetery, Cavan.

IN MEMORIAM

CACCAVELLA—In loving memory of Dennis Caccavella, who passed away four years ago October 3, 1939.

Deep in our hearts you are fondly remembered,
Sweet happy memories cling 'round your/ name:
True hearts that loved you with deepest affection
Always will love you in death the same.

—Fondly remembered by Father Grandmother, Brother and Sisters.

CARD OF THANKS

The family of the late Mrs. Lucinda Raby of Cavan Township would like to take this opportunity to express thanks to all their friends who so kindly offered cards and showed other kind acts during the recent sad bereavement of their Mother.

FLORISTS

TURNBULL'S FLOWERS LIMITED 441 George Phone 7583 Nights 3257

THE PETERBOROUGH FLORAL CO Flowers Delicately Arranged For All Occasions 436 Water Telephone 6912—Nights 6746

FUNERAL DIRECTORS

J. J. DUFFUS
FUNERAL SERVICE
WATER AND CHARLOTTE STS
Telephones, Day and Night:
OFFICE - - - - - 5757
J J DUFFUS (Residence) 6443
ORVILL J FALLS - - 5618

COMING EVENTS

First insertion, 20 words or less, minimum charge 50c Subsequent consecutive insertions 40c per insertion All over 20 words 2c per extra word per insertion

RADIO STATION CHEX BROADCASTS ALL SOCIAL COMING EVENTS EVERY MONDAY WEDNESDAY AND FRIDAY AT 11:30 TO 11:45 A.M. PETERBOROUGH BROADCASTING COMPANY LTD

BINGO AT THE ORANGE HALL, Saturday, 8.15. Good Prizes. Come and bring your friends. Admission 25c.

In Memoriam Verses

A booklet from which In Memoriam verses may be selected is available at the Advertising counter of The Examiner Telephone Classified Dept. 4641

Coming Events

(Continued from Preceding Col.)

REGULAR MONTHLY MEETING of the Ladies Auxilary to the Canadian Legion on Monday, October 4, at eight o'clock. Country Store Night. Good attendance requested.

RUMMAGE SALE. — W. M. S. Group B of George Street Church Tuesday, October 5th at 352½ Water, opposite market. Doors open at ten.

LOCAL COUNCIL OF WOMEN Thirtieth Anniverasry Reception and Doll Display, Y.W.C.A., October 8, 6 to 9.30 p.m. Everybody welcome.

EAST CITY SOCIAL COMMUNITY Hall October 4, 8:30 p.m. Thirty games, choice of good prizes or vouchers for merchandise. Five game freezeout. Everybody welcome.

ALL LAKEFIELD AND DISTrict overseas addresses wanted for Christmas Boxes at once.—Ella Simpson, Lakefield Legion.

DANCING AT RYE'S PAVILION, Saturday, October 2, 1943, Sheld's Orchestra. Modern and Old Time Dancing. Admission: Ladies 35c, Gents 50c. Tune in CHEX 8:30 to 9.

PERSONALS

KEEP COLOR-LIFE IN YOUR HAIR by using "ANGELIQUE GREY HAIR RESTORER"—not a dye, but a preparation of roots and herbs. $1.00 at Elliott's, McDermid & Jury, Payne's, and Tamblyn's Drug Stores.

RHEUMATISM

Causing acute muscular soreness, swelling, stiff joints, etc., can be promptly checked by the analgesic properties of

RUMAX

A superior prescription, obtainable at MILLER'S DRUG STORE Cor. Charlotte and Downie Dial 8734

RAWLEIGH'S PRODUCTS 360 Simcoe. Telephone 3055

FULLER BRUSH PRODUCTS J Wright 580 Bolivar Telephone 8502

FULLER BRUSH REPRESENTATIVE Telephone 9778

Custom Tailoring

DOES YOUR COAT OR SUIT NEED Altering? Have it done now. Tony Pepe, Greene Building. Dial 4295.

Piano Tuning

WILLIAM POTTER PIANO TUNING (Formerly Heintzman) Dial 9462

3a Hairdressers 3a

PARIS BEAUTY SALON — SPECIAL Permanents $1 95 includes Shampoo, Finger Wave, Testing, and Individual Cut Telephone 5311 184 Hunter W (opposite Bell Telephone Co.)

SPECIALS — END PERMANENTS $1 00 up Oil Permanents $2.50 up Downer's. Dial 8874.

MARY MARINO SUGGESTS FOR FINE, Dry Hard-to-curl Hair, one of her better Oil Waves at $7 50 Other Oil Waves from $3 50 up Dial 8663

HOLLYWOOD OIL PERMANENT WAVES Regular $5.00, for $3 50 Rosanne Beauty Salon, Kresge Building. Dial 8837.

FOR SALE

4 Miscellaneous 4

HAVE YOUR SHIRTS Made to Measure by MANSFIELD MAX BOARD Telephone 8773 or 8889.

WOOD AND COAL STOVE, PRACTIcally new. Apply 87 London Street.

POTATOES, 767 BROWN STREET.

BLUE EVENING GOWN, SIZE 16, good condition, $8.00; Grey Motor Boots, size 5½, like new, $2.50. 332 Rubidge

TIMKIN OIL BURNER, COST $650.00—$100.00 cash. Dial 3205.

WARDROBE, TRUNK, COUCH, SMALL Tables, 3 Storm Doors. 211 Reid.

CAMP BED, ANTIQUE CLOCK, Child's Sled, Clothes Basket 635 Water, 3818.

¾ STEEL BED AND GOOD SPRINGS. Telephone 7833.

LADY'S GREY HERRINGBONE TWEED Reversible Coat, size 20. Dial 6512.

FINDLAY QUEBEC HEATER, LIKE new. Telephone 7709.

Artificial Flowers

Rose Buds, Roses, Carnations, Peonies, Poppies, Canterbury Bells, Delphiniums, —various colours and designs, 19c per spray, up.

F. H. JOHNSTON
Corner George and McDonnel
Telephone 4697

CHINA CABINET. DIAL 7592.

CRABAPPLES. 188 EDINBURGH.

STEEL TIRE BUGGY. TELEPHONE 8018.

COOK STOVE, CHEAP. 234 MURRAY.

GET YOUR GARDEN MANURE NOW. Don't wait for the spring rush for Manure. Dial 7572.

WASHING MACHINE, EXCELLENT condition. Telephone 9091.

LADY'S COAT, PERSIAN LAMB COLlar, size 42. Dial 3684.

BROWN PRAM, A1 CONDITION; ALSO Wicker Go-Cart, both rubber tired. Dial 9661.

POTATOES, $1.75 BAG, NOT DELIVered. Telephone 3512.

5 Dogs, Cats, Birds, Etc. 5

YOUR DOG DESERVES THE BEST. See us for all requirements. Master, Gaines, Ballard's Dog Foods always fresh. Peterborough Pet Shop, 179½ Charlotte Street.

BLACK SPANIEL (FEMALE), THOROughbred. 129 James Street.

FOR SALE

5 Dogs, Cats, Birds, Etc. 5

BEAGLE HOUNDS, ALSO FOXHOUND, $5.00 up. 471 Mark.

7 Livestock and Poultry 7

SHORTHORN BULL, 3 YEARS OLD, sired by Walsford Paymaster; quiet. Norman H. Earl, No. 2, Millbrook.

HOLSTEIN HEIFER, JUST FRESHENed. V Stanley-Jones, Indian River.

LIGHT DELIVERY HORSE FOR SALE or would Exchange. Telephone 5512.

PAIR OF BLACK COLTS, RISING TWO and Three years old. Wallace Brealey, Indian River.

JERSEY COWS, ALSO ELECTRIC MOtor. Telephone 7477.

BLACK PERCHERON MARE, 6 YEARS, 1,300 lbs., quiet Frank Godfrey, Keene.

ONE-YEAR-OLD LEICESTER RAM. 2 ring 22, Douro.

TEN ONE-YEAR-OLD HENS. 7, Bennett.

7x Farmer's Needs and Supplies 7x

FORDSON TRACTOR, IN GOOD CONdition. Write Box 23, Examiner.

SEPARATOR, $35.00. TELEPHONE 5512.

EXPERT TRACTOR PLOWING AND Cultivating Milkweed and Corn Scuffling a Specialty Telephone A O'Halloran, 7781, or 319 McDonnel Street

8 Real Estate 8

ONE EXTRA GOOD FARM, YOUR choice of 100 Acres or 50 Acres, with Good Buildings, 50 Acres of Fall Wheat, School on Farm, close to City of Peterborough, on paved highway Would take House or what have you in part payment. Harold Lancaster. Telephone 8048.

100 Acres, Close to City, Brick House, Barn stone foundation, Silo, cheap.
House, immediate possession $3,500
Brick House, 6 Rooms, 3-piece bath, furnace, hardwood floors, garage. Immediate possession $3,800
Frame House, 7 Rooms, 3-piece bath, Easy terms $2,000
M STOREY,
374½ George St Telephone 6573.

HASTINGS RESIDENCE ON TRENT River, Modern Home, Five Acres, hard shore, suitable for Cottages, Cabins, Tourists; electricity, well shaded, on Highway. Mrs. V. Faux, Hastings.

$2,000—6-Roomed Frame, Dublin Street $500.00 down.
$2,600—6-Roomed Brick, South, $1,000 down.
$3,500—7-Roomed House, East.
$6,000—New 5-Roomed Semi-Bungalow, West, $2,000 down.
A. E. THOMPSON
C. L. McINTYRE S. H. MITCHELL
Kresge Building. Telephone 7284.

265-ACRE FARM, GOOD BUILDINGS, well watered; 225 Acres Timber, balance work land, 6 miles north Marmora. Write Box 25, Examiner.

Gilmour, 7 Room, Modern Brick Home, large lot $6,000
Stewart, 6 Roomed Brick, modern, good condition. Immediate possession $2,900
Edison, 6-Roomed Brick. Immediate possession. Easy terms $1,800
150-Acre Farm, real good Buildings, electricity throughout, to close Estate. Offers.
O'TOOLE BROS
Real Estate and Insurance
184 Charlotte St. Phone 9447

Elm, 6 Rms, Sewer, Half Cash $1,550
East, 5 Rms, Bungalow $2,500
Albert, 7 Rms, modern $3,000
George N., 7 Rms, modern $3,200
Charlotte, 7 Rms, modern $4,200
Stewart, 6 Rms, modern $5,500
Elias, Choice Semi-Bungalow $6,500
Buy, Rent, Sell, Exchange through J. A. GIBBS, 141 Hunter St. 3843.

10 Used Cars 10

1941 WILLYS SEDAN DELUXE, 1939 Champion Studebaker Deluxe, 1937 Hudson Terraplane Sedan, 1931 Ford Cabriolet. Would take Trade-ins Terms. W. R. Hopkins, Imperial Service Station, Lakefield, Telephone 124.

1936 PLYMOUTH SEDAN, GOOD RUBber. Will Sell or Trade on Later Model Car. Tire condition is not important cash difference. Write Box 12, Examiner.

1936 CHEVROLET COUPE, RADIO AND Heater Telephone 4736, after 5.

1936 WILLYS SEDAN, 35 MILES PER gallon, good tires, good motor. 63 Robinson.

1934 DODGE SEDAN, GOOD TIRES, good running order, heater, 717 Elcome Crescent.

1937 NASH, FOUR NEW TIRES. TELEphone 9016.

1939 FORD TUDOR, WITH HEATER, clean, mechanically good, two tires could stand retreads, $680, Write Box 11, Examiner.

1935 PLYMOUTH COACH, A1 CONDItion, good tires, heater. 480 Sherbrooke. Saturday or Monday.

1938 PLYMOUTH COACH. 462 DONEgal.

1930 CHEVROLET COUPE. 530 PARnell.

TO RENT

11 Miscellaneous 11

GARAGE, SOUTH-WEST OF CITY. Telephone 6385.

GARAGE, CENTRAL. DIAL 5904

GARAGE, VICINITY LONDON AND George. Telephone 4448.

11x Apartments To Rent 11x

THREE - ROOMED APARTMENT, heated by tenants, central; two adults only. Possession November 1 $12.75. B. Chester

FIVE ROOM LOWER DUPLEX, UNheated, furnace, central. Telephone 7159.

FIVE - ROOMED APARTMENT AND Sunroom. 174 Hunter E. Telephone 4777.

UNFURNISHED FLAT, ALL CONVENiences. 7419.

APARTMENT FOR RENT. 219 BROCK.

12 Rooms 12

LARGE BEDROOM, WELL FURNISHed, central, all conveniences; private family. 196 Dalhousie. Dial 5846

THREE DOWNSTAIRS ROOMS, UNfurnished, now vacant; no children. 199 Dublin.

LARGE UNFURNISHED ROOM. 234 Murray.

TO RENT

12 Rooms 12

FURNISHED BEDROOM, WITH OR without Breakfast, private family. Telephone 3261.

HEATED, FURNISHED BEDROOM FOR Two, central. Dial 7645.

UNFURNISHED ROOM. DIAL 9073.

TWO FURNISHED LIGHT HOUSEkeeping Rooms, quiet home. Telephone 4130.

TWO ROOMS, HEATED AND LIGHTS. 92 Aylmer.

WARM, FURNISHED ROOM, PRIVATE home; garage if desired. Telephone 9352.

LARGE FRONT ROOM FOR ONE OR Two. Telephone 7869.

TWO PARTLY FURNISHED ROOMS, with Kitchenette, heated, lights, hot water; suitable for Business Couple; references required. Dial 9328.

LARGE ROOM, WARM. TELEPHONE 4560.

THREE UNFURNISHED ROOMS. 634 Union.

TWO FURNISHED BEDROOMS. 24 Edgewater.

LIGHT HOUSEKEEPING ROOMS; Rooms for Men. 417 Stewart

LARGE FRONT BEDROOM, FURnished, continuous hot water, Lower Duplex, West-end. Telephone 5443, Evenings.

WANTED

13a Apartments Wanted 13a

FOUR ROOMS, UNFURNISHED, DUplex or Apartment; heavy wiring essential; reliable Couple with baby girl. Write Box 22, Examiner.

APARTMENT, 3 OR 4 ROOMS, CLEAN, hot water, conveniences, reasonable. Would like use of yard, one infant. Write Box 24, Examiner.

13b Houses Wanted 13b

TO RENT, OR WOULD BUY, 6 OR 7 Roomed House, close to bus, some time in October, by reliable Couple, one child. Write Box 302, Examiner.

TO RENT, FIVE OR SIX ROOMED House, central. Immediate possession. Telephone 6294.

15 Miscellaneous 15

CANDID CAMERA OR SMALL CAMera with Case. Dial 8530.

BICYCLE, ANY CONDITION. TELEphone 5894.

A SET OF CHESSMEN. TELEPHONE 7735.

WANTED, A BOARDING HOME FOR Boy attending High School. Write Box 301, Examiner.

TWO-WHEELED TRAILER. ANGUS Twomey, No. 1, Peterborough

HALF-TON PICK-UP TRUCK, IN FAIR condition; Chevrolet, Ford or Dodge preferred. J. A. Finlay, Norwood.

METRONOME. TELEPHONE 9718.

STUDIO COUCH. TELEPHONE 7697.

STOVES. FURNITURE HUDSON Telephone 65 Lakefield

STOVES AND FURNITURE WANTED Telephone 4115. Nights 6294.

HIGHEST PRICES PAID FOR RAGS Paper, Iron and Metals J Burfield Dial 8368

POULTRY AND FEATHER TICKS PAY Highest Prices. M Gishman. Dial 8298

LIVE POULTRY WANTED — MARKET Prices A Lantin Telephone 6297

IRON RAGS, FEATHERS, PAPER Petersiel, Bethune and Hunter. Telephone 9403

LIVE POULTRY — PAY HIGHEST Prices Florence. 6823 560 Homewood

LIVE POULTRY—MARKET PRICE M Katz 6906 192 Aylmer

17 Help Wanted Male or Female 17

Stenographers & Typists

Stenos, Typists, Postal Clerks for Government war work. You can train at home. Free information M.C.C. Civil Service School, Ltd., Toronto 10.

18 Help Wanted, Female 18

WOMAN OR GIRL, ASSIST WITH Housework; good wages capable person. Telephone 6553.

WANTED
Society Editor
FOR
Daily
Newspaper
Apply:
SELECTIVE SERVICE
Barrie Building
GEORGE STREET

WAITRESSES WANTED, FULL TIME or Part Time. Apply Selective Service, Barrie Building. O-158.

19 Help Wanted, Male 19

TRAVELLER FOR PRINTING AND Office Supplies and Furniture, with road experience preferably in Stationery Military exempt. Drawing account and commission over quota Territory Eastern Ontario or Alberta. Apply Selective Service Office, Barrie Building, Peterborough.

19a Instruction 19a

SEWING LESSONS — FALL CLASSES Now Starting. For Enrolment, Dial "Singer," 8425.

20 Employment Wanted 20

FARM WOMAN WILL DO KNITTING and Mending, reasonable. Write Box 21, Examiner.

FOURTH FORM BOY DESIRES WORK Saturdays. 7111.

WOMAN DESIRES WORK BY THE Hour. 631 Gilchrist, corner of Parkhill Road and Gilchrist

FURNACES TO ATTEND. DIAL 7249.

WANTED

21 Boarders Wanted 21

BOARDERS WANTED, NEAR C.G.E. 466 Patterson.

KALEDAN MANOR, EXCLUSIVE, ATtractive Suites and Rooms for Winter Guests; references required. Good home-cooked meals. 813 Water Street.

GENTLEMEN, CENTRAL. 6965.

BOARDERS TELEPHONE 8727.

WHY BURN COAL THIS WINTER — Make Reservations and stay at the Kaledan. 813 Water Street Be warm and comfortable, with good Home-cooked Meals Adults only.

WHO CAN DO IT

22b Painters & Decorators 22b

EFFICIENT SMART STYLING for HOME DECORATION Interior and Exterior "Elastica Quality Goods" HAROLD COLEMAN Telephone 9922 336 George Street

COLEMAN BROS — "THE HOME OF Decorating" Established 1906 Telephone 4485 North of Brock Street.

22f Miscellaneous 22f

CURTAINS STRETCHED. DIAL 4501.

NOW IS THE TIME TO HAVE YOUR Doors and Windows Caulked. Dial S. Currie, 3205.

INSULATING, FLOOR SANDING, CARpenter Graham. Dial 9007.

SEWING MACHINES REPAIRED. "Singer," 8425.

Furnace and Stove Grates

Straightened and Welded. Castings, Legs, Doors, Frames, etc., welded and repaired.
AXES SHARPENED
SAWS SHARPENED
STOVE PIPES .... 20c each
ELBOWS 25c

Charlton Bros.
Wolfe and Rubidge Streets
Telephone 6884

BUILT-UP ROOFS, ASPHALT ROOFS Renewed and Painted; Chimneys Caulked; Ridge Roll Leaks Dial in your trouble—7921.

WINDOWS WASHED, STORMS PUT up. 634 Union.

BRICK, CEMENT WORK, STUCCOING and Chimneys Rebuilt. 217½ Charlotte. Telephone 9836

HOUSES AND CELLARS WHITENED 634 Union

DUSTLESS FLOOR SANDING FLOORS Laid and Refinished Decorating William Higgins. Dial 6897.

25x Dressmaking 25x

DRESSMAKING TAILORING, ALTERations. Telephone 4936 593 Harvey

Electric Sales and Service

RELIABLE
LOW COST
Refrigeration Service
ALL MAKES
DOMESTIC
COMMERCIAL
INDUSTRIAL
Wright Refrigeration Sales and Service
PHONE 7843

Dorothy Dix

(Continued from Page 10)

has never cared for girls and now for the first time he has fallen in love with a young widow with three babies. She is pretty, full of life and has charm. She is poor. The youngest child is only 1 year old and the oldest 5. By doing housework in the mornings and office work in the afternoons she has kept her small apartment going and her children with her. When I suggested to her that possibly she shouldn't have picked a bachelor for a husband she laughed and said: "Oh, Jack and I will get on. My only worry is whether I am doing right in picking him to rear my babies." Imagine that!

Do you think that my son at his age will be happy with this ready-made family?

ANXIOUS MOTHER.

◇ ◇ ◇

Happiness in Marrying Widow With Children

ANSWER—Any man in these days of the high cost of living who undertakes a readymade family has certainly a noble and altruistic disposition. Also, he must have plenty of money, because what with schooling and doctors' bills and special foods, and having their adenoids out and their teeth straightened, it costs just about as much to run a child as it does a yacht. Nothing short of the grand passion coiuld induce a man to put himself on such a hot spot.

Evidently this is the case with your son, and the chances are that if he marries the fascinating widow he will be happy with her, despite the handicap of the three children she is wishing on him. She has shown herself courageous and gay and cheerful and a good sport who has taken some pretty hard knocks with a laugh instead of a whine. And she has nerve, as is proven by her offering the support of her children as a privilege instead of a burden to her future husband.

The only danger will be your son being jealous of the mother's affection for her children. If he is big enough to put that out of his mind and to really learn to love them, all will be well. But I find that the jealous stepfather is just as common a figure as the jealous stepmother.

◇ ◇ ◇

DEAR DOROTHY DIX — What do you think of a girl who is strong and healthy, who has been given a college education through her parents' scrimping, and who has been fitted for a profession, but who is so lazy that she refuses to work and spends her time amusing herself, while her brothers and sisters have to work to feed and clothe her? What's to be done?

SISTERS.

◇ ◇ ◇

ANSWER—It is just as shameful for an able-bodied girl in these days not to support herself as it is for a boy. In both cases the lazy loafer should be turned out of the home and made to stand on his or her own feet. The deadbeats go to work when it gets to be a question of work, or starve. But as long as they have three square meals a day, a comfortable home to live in and somebody to provide them with clothes, they are going to sit on the do-nothing stool.

Family loyalty is a beautiful thing, but it is first aid in making parasites. There wouldn't be so many husky young men hanging around pool rooms and so many girls spending their time in the movie theatres and wandering through department stores if their families told them they had to get out and support themselves. But they never do. They simply "poor John" and "poor Sally" them and go on feeding them.

Released by the Bell Syndicate, Inc.

LOANS

LOANS
For Men & Women With Jobs
NO ENDORSERS NEEDED

Choose a monthly payment plan

Cash Loan You Get	4 Payments	6 Payments	10 Payments	12 Payments	15 Payments
$25	$6 57	$4 46	$2 78	$2 36	
50	13 13	8 93	5 57	4 73	
75	19 70	13 39	8 35	7 09	
100	26 26	17 85	11 13	9 46	$7 78
125	32 83	22 32	13 92	11 82	9 73
150	39 39	26 78	16 70	14 18	11 67
200	52 52	35 71	22 27	18 91	15 57
300	78 79	53 56	33 40	28 37	23 35
500	131 31	89 26	55 66	47 28	38 91

Short of cash? Borrow at Household quickly and privately Just tell us how much you need and choose a convenient payment plan No endorsers needed No credit inquiries made of friends or relatives Payments include charges at rate of 2% monthly as authorized by the Small Loans Act 1939 You pay nothing more

Household Finance
Corporation of Canada
Established in Canada 1928
Second Floor Lansfield Block
177 Charlotte St (Opp Loblaws)
M E Holt Manager Phone 5841

4 LOAN PLANS

1. HUSBAND AND WIFE SIGN —NO ENDORSERS.
2. ON CARS, TRUCKS, ETC., ONLY THE OWNER SIGNS.
3. ON BUSINESS EQUIPMENT, ONLY THE OWNER SIGNS.
4. TWO FRIENDS CO-SIGN WITH YOU—NOTHING ELSE.

CAMPBELL
FINANCE CORPORATION LIMITED
Subsidiary of Industrial Acceptance Corporation Ltd.
169 Charlotte Street
(Above A. & P. Store) Phone 3520

THE STARS SAY ....

By GENEVIEVE KEMBLE

For Sunday, October 3

SUNDAY'S horoscope holds promise of moderately successful and pleasant activities for the young, in intellectual and cultural circles, with particularly fortuitous conditions or spiritual, mystical, all inspired or idealistic work or aspirations. In this there may be little endorsement from elders.

If It Is Your Birthday

Those whose birthday it is may expect a lively and profitable year, in intellectual, professional or creative efforts, with success in travel, communications, contracts or agreements. Strategic or undercover agreements may make definite progress, with tact, diplomacy or connivance proving lucrative. It may be most desirable to work independently as elders are not harmonious.

A child born on this day should be versatile, especially in all of the finer arts or creative expressions, with success through tacit or under cover understanding rather than open dealings. Inspired effort or intuitive moves may win lofty objectives.

◇ ◇ ◇

For Monday, October 4

MONDAY'S astrological forecast is for notable success and achievement in matters of important scope and consequence although there may be a deeply disintegrating or devastating set of circumstances. It may be necessary to the promotion of this major enterprise to make a complete about-face in plans, programs or policies, with change of scene and associations. Public or community approbation would not be out of the picture. Work with superiors outside of the domestic or sentimental circle.

If It Is Your Birthday

Those whose birthday it is may look for advancement, with outstanding success or preferment, of large scope and importance. However there may be certain devastating conditions or disruptions to overcome by prudence and consideration as well as adherence to conventional codes. Sudden change removal, or complete change of plans or programs may be constructive. But shun discord or inharmony in the home, social or romantic relations. Superiors are helpful.

A child born on this day may be ambitious and have certain talents and forms of genius, securing public or group approbation. Its purely private relations may not be productive of harmony or happiness, unless tact be cultivated in youth.

LOST

LARGE BLACK GOLLYWOG, NEAR Fleming Place. Telephone 4391 Reward.

PROFESSIONAL

44 Lawyers 44

PECK KERR & McELDERRY — Barristers Solicitors Money to Loan Offices 415-417 Water Street Telephone 4681 E A Peck K.C. F D Kerr K.C V J McElderry K.C Walter H Howell

JACOB LOW — Barrister etc Mortgage Loans Suite 1-2 435 George Street (over Toronto Savings and Loan Co.) Telephone 7423 Nights 6214

ELLIOTT PHILP & CHANDLER— Barristers etc Money to Loan Offices Kresge Building Telephone 6675 A L Elliott K.C M.P.P W R Philp B.A R J Chandler B.A

P D SCOLLARD — Barrister Solicitor Bank of Toronto Building Telephone 9939

JOHN A BRADSHAW — Barrister and Solicitor 360 Water Telephone 9884

Chiropractors

M C GOODWIN CHIROPRACTOR and Drugless Therapist 108 Barrie Building, 312 George Telephone 8795 and 5865

Twenty-four Boys Given Cigarettes

Twenty-four boys serving overseas will receive 300 cigarettes as a result of the overseas cigarette bingo held in the Canadian Legion Hall on Friday night. The regular weekly number of 20 was drawn from the box and in addition there was a donation of four more from W. O. Harvey. Names of the servicemen are:

Spr. J. Houghton, RCE; LAC. H. C. Hawley, RCAF.; Sgt. B. L. Morin, RCASC; PO. L. E. Locke, RCAF; Pte. T. V. Robb, RCOC; Sgt. W. S. Wildman, RCAF; L/Cpl. R. M. Cooke, SD & GH; Sgt. L. N. Plunkett, RCE; Sg. W. T. Jones, RCA; Sgt. M. E. Boreham, RCAF! Cpl. P. L. Herr, 5 CIRU; Spr. R. J. Gordon, RCE; Pte. G. Turner, H & PE; Pte. J. I. Garvey, 4 CIRU; Pte. A. McDowell, 5 CTS; Gnr. E. G. R. Porter, RCA; Sigmn. S. Andrews, RCA; Driver W. G. Saunders, RCASC; Pte. E. G. Leal, 1 CBRO; Spr. A. H. Sayer, 1 CIRU; Driver Herbert E. Bell, RCASC; Gnr. J. T. Parsons, RCA; Cpl. H. Y. Wheeler, RCAMC; Spr. J. Dunford, RCE.

War—25 Years Ago

By The Canadian Press

OCT. 2, 1918—A great German retreat was under way betwen Amiens and Armentieres; the Australians took La Bassee and Aubers and the Canadians held the suburb of Neuville St. Remy. British, Italian and American cruisers successfully raided the port of Durazzo in Albania.

OCT. 3, 1918—The British captured Le Catelet and Gouy, passing through Lens to occupy Armentieres and threatening Douai. The French captured Cormisey, near Reims. The Austrians evacuated Albania.

DEFENDS DEHYDRATES

Prof. R. H. A. Plimmer, noted food scientist, says "it is a fallacy to believe that dehydration affects the food values."

AUCTION SALES

AUCTION SALE OF FARM STOCK and Full Equipment, October 8th, on the Russell Farm, Lot 16, Concession 6, Cavan Township, 3½ miles northeast of Millbrook: 8 Milk Cows, 4 Horses, Young Cattle, Sheep, Poultry, Binder, Disc Plough, Cultivator, etc, Colony House, Work Benches, Tools, Furniture, etc.

AUCTION SALE — FOR MR CYRIL Meagher, Lot 3, Concession 4, Township of Douro, one mile south of Douro Church on Tuesday, October 5: Full Line of Implements, Hay and Grain, 14 Cows, some fresh and Springing, 20 Head Young Stock See Posters — Gordon Hancock, Auctioneer, Telephone 5021.

SALE OF 50 PURE-BRED AYRSHIRE Cattle, Free Listed and Fully Accredited, the property of J. Gordon Mann, on October 6, 1 o'clock, ten miles north of Peterborough: 20 Springing Cows, 4 Fresh Cows, 8 Springing Heifers, 10 Open Heifers, 3 Bulls, fit for service, 2 Grade Cows, 3-Unit De Laval Milking Machine, 750 lbs. De Laval Separator, 1 Grey Wagon Horse, 1,500 lbs., 5 years old Lunch provided by Church Class in aid of Red Cross. For catalogue, write J. Gordon Mann, R. R. 4, Peterborough.—L. E. Franklin, Auctioneer. A. I. Edmison, Clerk.

FOR MR. HARRY MANLEY, WARsaw Road, opposite Curtis' Brick Yard, on Thursday, October 7, at 1:30: One 8-year-old Mare, 1,300 lbs., One Cow, 7 years old, due April 12, 3 Pigs, about 175 lbs., 2,000-lb. Scales, Root Pulper, Straw Cutter, Rubber-tired Democrat, Light Sleigh, Harrows, Ploughs, One-Horse Mower in good condition, Cultivator, Scuffler, Grindstone, Buffalo Robe, Separator, Churn, Household Furniture, Library Table, Extension Table, Chairs, Dressers, and many other articles.—Gordon Hancock, Auctioneer. Telephone 5021.

FARM STOCK AND IMPLEMENTS — Mr. Ben Irwin, Lot 13, Concession 2, Douro, Tuesday, October 12, 1 p.m.: Horses, 36 Head Cattle, Full Line Implements, 35 Tons Hay, 300 Bushels Oats, Fall Wheat, 50 Bags Potatoes; 1941 Chevrolet Sedan, tires good, A1 condition.—J. H. Miles, Auctioneer.

Golf Field Day Held For Women At Country Club

The ladies' section of the Peterborough Golf and Country Club held their closing field day on Friday.

Golf competitions began at one o'clock with two-ball foursomes. Winners in the 18-hole competition were:

Low gross score: Mrs. R. Turner, Mrs. McKerchar.

Last putts: Mrs. C. G. Graham, Mr. A. Rutter.

Hidden holes: Mrs. G. Maniece, Mrs. Miller.

Approaching and putting: Mrs. F. J. A. Hall, Mrs. H. Eastwood.

winners in the 9-hole competitions were:

Longest drive: Mrs. Gorrell.
Least putts: Miss Rush.
Approaching: Mrs. R. Blaiklock.
Low net: Mrs. S. Northrup.
Low gross: Mrs. C. Elliott.

Other winners were: Miss A. Wood, Mrs. Lauder an Mrs. Westbrook.

Afternoon tea was served at four-thirty from a table centred with autumn flowers, Mrs. LeBranch and Miss N. Davidson poured.

Following the tea the annual meeting and election of officers for the coming year was held, and then the presentation of trophies and field day prizes made.

Trophy winners for the year were:

H. A. Morrow Trophy: Mrs. O. A. De Graw; runner-up, Mrs. F. L. Roy.

J. F. Strickland Trophy: Mrs. D. Pocock; runner-up, Mrs. O. Hutchings.

Aylmer-Hill Trophy: Mrs O. Hitchings; runner-up, Mrs. A. Rutter.

Championship Cup: Mrs. G. A. Wood; runner-up, Mrs. C. G. Graham.

W. G Morrow Trophy: Mrs. D. Pocock; runner-up, Mrs. Miller.

C.D.S. Trophy: Mrs. C. Elliott; runner-up, Mrs. S. Northrop.

Warne Trophy: Mrs. Lloyd.

C.P.C. Trophy: Mrs. Blaiklock; runner-up, Miss Rush.

Improved ringer score, 18-hole: Mrs. Lloyd.

Improved ringer score, 9-hole: Mrs. J. Watson.

18-hole ringer, handicap 1-23: Mrs. Pocock.

18-hole ringer, handicap 24-36: Mrs Lloyd.

9-hole ringer: Mrs. Blaiklock.

Field Day points, 18 holes: Mrs. Lloyd; 9 holes, Mrs. Elliott.

BUYS FAMOUS INN

The Tam O'Shanter Inn at Ayr, immortalized by Burns, has been purchased by Ayr Town Council.

ROOM AND BOARD —By Gene Ahern

SCOTT'S SCRAP BOOK

—By J. R. Scott

COPYRIGHT, 1943, KING FEATURES SYNDICATE, Inc. WORLD RIGHTS RESERVED

TERRY AND THE PIRATES

—By Milton Caniff

LI'L ABNER

—By Al Capp

HENRY

—By Carl Anderson

DONALD DUCK

—By Walt Disney

BLONDIE

—By Chic Young

MUGGS AND SKEETER

—By Wally Bishop

BRICK BRADFORD

—By William Ritt and Clarence Gray

TILLIE THE TOILER

— By Russ Westover

Home Service

Art of Weaving Again Becoming Popular

Sewing Basket

Weave This Basket

In wartime there are shortages especially in the manufacture of good yarns, so why don't you learn how to weave and make your own materials.

You'll also be helping the war effort faction out of wearing a suit or a coat or maybe a dress made from wool weaved by your own hands. You'll also be helping the war effort by not using manufactured materials which need plenty of valuable manpower as well as material.

Weaving is really not difficult to learn, either. In fact, it is quite enjoyable because it is rhythmic handiwork. It is soothing to taut nerves. It also brings pleasure because it gives the creative urge a whirl.

Human weaving can be as intricate and delicate as a spider's or as simple and sturdy as a beaver's. You can use equipment as complex as a textile mills or as simple as a kindergarten's.

Our 32-page booklet gives you all the necessary information for weaving various materials from rugs to purses and what materials to buy for each.

For your copy of HOW TO WEAVE USEFUL NOVELTIES send 15 cents in coins or stamps to the Peterborough Examiner Home Service. Be sure to write plainly your name, address and the name of booklet.

Havelock News

Mrs. John Armstrong left to visit her sister, Mrs. Fred Rogers, Toronto, and on Sunday she will continue on her journey to California, where she will reside.

Miss Winnifred Barlow and her uncle, Mr. J. B. Morrow, are in Smith Falls, because of Mr. Edgar McKee, who is seriously ill in hospital there.

Two more local boys have arrived safely in England, according to cablegrams received by Mrs. Harry Watson from her son, Pte. James Watson, and Mrs. Harold Yeo from her son, Pte. Ted Yeo.

Mr. and Mrs. Leonard Plunkett and daughter, Shirley Anne, of Coaticook, Que., visited the former's mother, Mrs. Alex Plunkett.

Miss Edith Roberts' many friends here wish to congratulate her on her promotion to Assistant Principal of Scarboro Junction school. Miss Roberts formerly served eleven years on the local public school staff.

Mr. Gordon Tucker has secured employment in the Genelco plant in Peterborough and Lloyd Brisbin has gone to work in the Ovaltine plant.

Mrs. L. G. Hagerman Toronto, visited on Tuesday with her daughter, Mrs. F. L. McKenzie.

Miss Robina Rice is holidaying in Toronto with her sister, Mrs. R. Spalding.

Mrs. Herbert Davies of Toronto is the guest this week of Mrs. H. Hubble.

MAIL ON THE HOP

LONDON — (CP). — A parcel and two letters finally caught up to former aircraftman Tom Brown of Healey Bar, Yorkshire, after travelling 50,000 miles in two years. He escaped internment at Singapore and the mail has travelled behind him since.

BARCLAY ON BRIDGE

WRITTEN FOR THE EXAMINER

By SHEPARD BARCLAY

"The Authority on Authorities"

DO NOT RETURN IT

It was the great veteran, Wilbur C. Whitehead, who died over 10 years ago, that used to point out the essential difference between defense against a No Trump contract and that against a suit bid. Almost invariably, you should return the lead of your partner's suit against No Trump, unless special conditions prevailed. In a suit contract, however, if you won the first lead, you should generally return something else, up to the honors which your partner probably held and which would be more valuable if led up to than if led from.

	North	
	♠ K Q 10 4 ♥ Q 8 7 ♦ J 6 5 3 ♣ 9 4	
West ♠ J 6 3 ♥ J 5 ♦ A Q 10 ♣ K J 10 3 2	N W E S	**East** ♠ 8 7 2 ♥ 10 2 ♦ 9 7 4 2 ♣ A 8 7 6
	♠ A 9 5 ♥ A K 9 6 4 3 ♦ K 8 ♣ Q 5	

(Dealer: East. North-South vulnerable.)

East	South	West	North
Pass	1 ♥	2 ♣	Pass
Pass	2 ♥	Pass	3 ♥
Pass	4 ♥		

East took the lead of the club J with his A and promptly returned the club 6. That very moment he enabled the declarer to make his contract. The K took the trick, but it was now impossible for West to take more than one trick in diamonds. South was able to drop the trumps and use the spades for a diamond discard.

If East had been on his toes, he would have realized that he was no doubt in the lead for the only time during the entire hand, and that he should have prized the privilege. If West had the cards to set the contract, they could hardly be anywhere except in diamonds, and then probably only if the suit was led to him.

A diamond return to the second trick would have enabled West to score two tricks in the suit and then lay down the club K for the one which would beat the declarer.

• • •

Your Week-End Lesson

What is the principal value to the defense in leading the fourth-best card of a suit, which the partner can be sure is a fourth-best?

Distributed by King Features Syndicate, Inc.

DAILY CROSSWORD

ACROSS

1. Little girl
4. Soft drink
7. Aside
9. Size of type
12. Courage
13. A pry
14. Sphere of action
15. City in England
16. Locations
18. Resort
21. Little child
22. Watch pocket
25. Public vehicles
27. Pack away
29. Kind of poem
30. Melody
31. To let again
33. Boughs
34. Before
35. Regret
37. Perch
38. God of love
40. Coronet
43. Varieties of carnelians
47. Inert gaseous element
48. Eskimo boat
49. Intended
50. Revive
51. Property (L.)
52. Compass point (abbr.)

DOWN

1. Act of selling
2. Manacles
3. Strips of water
4. Small beds
5. S-shaped curves
6. Cover with asphalt
7. Polynesian drink
8. Equality
10. Spread grass to dry
11. Bitter vetch
17. Sign of infinitive
18. Cubic meter
19. Journal
20. Situated in the axis
22. Fashions
23. Antelope (Afr.)
24. Animal
26. Frozen water
28. Linguistic stock
32. Those who play hookey
33. Convenience
36. Aloft
38. Withered hag
39. Cony (Bib.)
40. Cap
41. Anger
42. Culture medium
44. Vex
45. Any split pulse (. Ind.)
46. Firmament

TIME ACRE
ROAR GOAL
BONDS ANVIL
EPIC VEDA
DECAY CEDED
PAPPY
AAR UT OBOL
CLUMP BRAVE
TAME AR RAG
SALES
PALSY WAFER
ARIA LAVE
LINGO TOTED
SEED AMEN
ERSE NEST

10-2

Yesterday's Answer

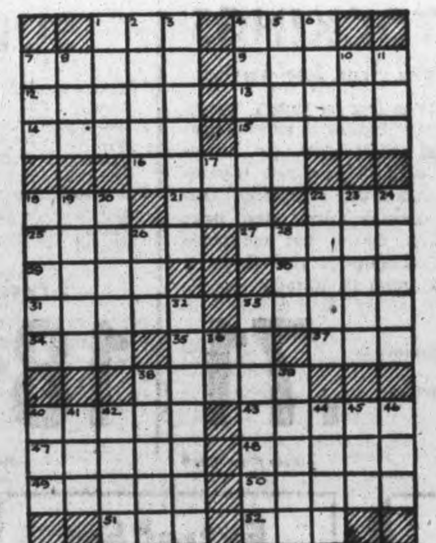

10-2

CRYPTOQUOTE—A cryptogram quotation

PQJBJ XU RZ EVJCUYBJ VXSJ PQJ ECXR ZL IJXRW VZNJG, CRG VZNXRW—EBCJG.

Yesterday's Cryptoquote: TIME AND INDUSTRY PRODUCE EVERY DAY NEW KNOWLEDGE—HOBBES.

Distributed by King Features Syndicate, Inc.

HAD HIS NERVE

BATH, England — (CP). — A thief who broke into a house here stealing furs, jewelry and silver, went to the next house and asked the householder to call a taxi to take him and his "baggage" to the station.

MICA FOR WAR EFFORT

MOMBASA, Tanganyika —(CP) —Mica mines here, under German control until the last war, are going into production for the war effort. Six other large mines are also being worked and large deposits are being prospected.

81 Survivors Picked Up Hit Second Time

OTTAWA, Oct. 2 — (CP). — Most of the 147man complement of the Canadian destroyer St. Croix survived the sinking of their ship, but were lost when the British frigate Itchen, which had picked them up, was subsequently torpedoed, the Royal Canadian Navy announced last night.

Earlier in the day, Navy Minister Macdonald had made public the loss of the St. Croix with only one survivor—Stoker W. A. Fisher of Black Diamond, Alta.

A short time later the Royal Navy disclosed the loss of the Itchen and the British corvette Polyanthus, and Naval Service Headquarters, in a supplementary announcement, then made it known that five officers and 76 men survived the sinking of the St. Croix, but all but one lost their lives when the Itchen went down.

Many Seamen Lost.

Lost with the St. Croix, Itchen, and Polyanthus was an undisclosed number of merchantmen during a running North Atlantic battle with German U-boat "wolf-packs."

The weight of the losses and the ferocity of the fights were in no way exceptional and counter-measures against the U-boats were highly successful, it was also learned.

In addition to the St. Croix survivors, the Itchen carried the Canadian officers on loan to the Royal Navy and serving on the frigate—Lieut. William A. Johnston, R.C.N.V.R., Charlottetown, P.E.I., and Lieut. Godfrey T. Archbold, R.C.N.V.R., of Duncan, B.C.

Sinking of the St. Croix marked the largest single loss the Royal Canadian Navy has suffered in this war, but Mr. Macdonald, speaking at Hamilton, hinted she had already been avenged.

The engagement in which the St. Croix went down marked a renewal of submarine activity in the North Atlantic, where not a ship had been sunk for four months.

Gallant Ship Suffers Death Blow

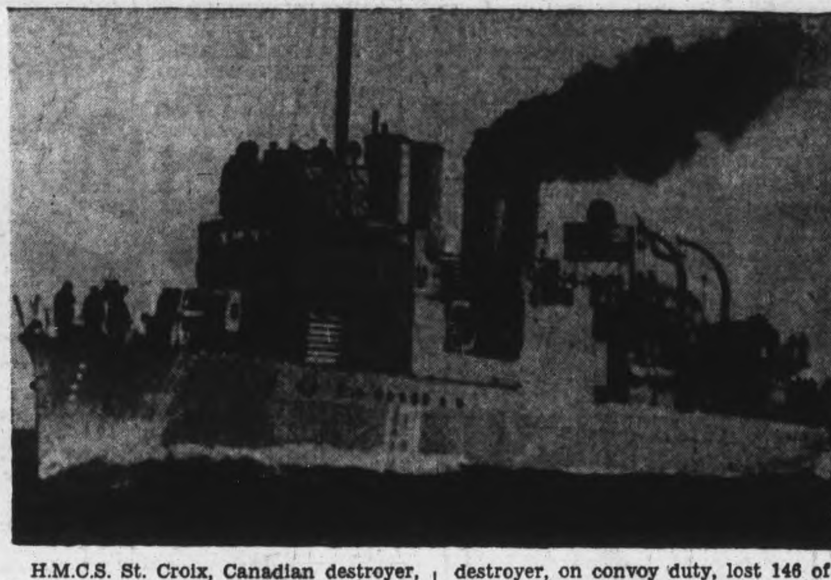

H.M.C.S. St. Croix, Canadian destroyer, which was torpedoed and sunk in a major naval engagement which lasted for 10 days on the rim of the Arctic Circle. The destroyer, on convoy duty, lost 146 of her crew of 147. The St. Croix was picking up survivors and had taken about 75 aboard when she received her death blow.

MORE ABOUT—

Warsaw Church

(Continued from Page 3)

seen that the building was not adequate and a new building was planned and erected on land given by Thomas Choate, during the pastorate of Rev. J. E. Robeson, 1893.

Miss Margaret Kidd, the organist of the 'Church on the Hill,' carried over her duties into the new church assisted by Miss Mattie Robeson (Mr. Allan Kidd), who later became organist. Sometime during the next ten years, the present organist began her long term as organist, a service which she is still giving very faithfully to-day.

There are always firsts to be remembered in connection with a new building or venture. The first wedding in the new church was that of Miss Ellen Clements and John H. Brown, on September 23rd, 1896. The first baby to be christened was Hilliard Clements, son of Mr. and Mrs. Henry Clements.

Reading memories of past ministers one is impressed with the wonderful musical treats. Space will not permit mentioning all names, but that of John Kidd, choir leader at the opening services of the new church, is outstanding. Others were Mrs. Wm. Payne, soprano leader, George Payne, tenor, Paul Payne, the Robeson girls and Bertha Kidd.

Another interesting note is that the anthem used at the dedication service fifty years ago will be sung again at the anniversary service.

Tea Meeting Held.

The week the church opened a tea meeting was held at which a subscription list was passed to clear the building debt. Joseph Payne said that if they could clear the debt that evening, he would pay the last $25. He did before the evening was over. The proceeds of that first tea amounted to $202.87.

During the fifty years fifteen ministers have served the charge. Rev. Robeson, 1893-96; Rev. George Robinson, 1896-98; Reev. C. H. Fusee, 1898-1901; Rev. H. McQuade, 1901-1905; Rev. Nicholl, 1905-08; Rev. G. W. Marvin, 1908-1911; Rev. A. C. Huffman, 1911-13. Mr. Huffman was a strong Sunday school worker and missionary advocate. He organized the Sunday school for missions, the first Sunday of each month being set aside for a missionary talk and offering. This system has been followed ever since; Rev. M. H. Hilton, 1913-16. His youngest daughter, Lillian, became a missionary to China.

Rev. D. R. Clare, 1916-19. This was during the sad days of the First World War and many times Mr. Clare took news of casualties to the homes here. Now word has come that his own son, Wesley, was taken a prisoner of war at Dieppe. Rev. J. P. Knox, 1919-21. Up until this time class meetings were a strong factor in the life of the church. Names that stand out in memory are Mr. and Mrs. John Sanders, who drove regularly from Cottesloe for church and class meeting. A. R. Kidd is another leader of class meeting days. Quarterly meetings were held once a quarter at the church.

The other three churches would come, testimonies would be given and communion served. There were many that could not get to any but their own church, and Mr. Knox was instrumental in having the system changed, to Communion served in each church each quarter. So passed on another custom of the quarterly meetings.

Rev. Weir, 1921 to 1925. He will long be remembered for his part in the musical life of the church during his pastorate.

Rev. H. B. Herrington, 1925 to 1930. It was at this time the Ladies' Aid was organized, Mrs. Herrington became the first president. This Association is responsible for the supper being held in connection with the Anniversary. A memorial flower bed was also made on the church lawn in memory of Mr. and Mrs. Elgin Snider and Mr. Alex. Watts. The pulpit Bible that had served since the days of the opening and which had been presented by Thomas Choate, became worn out and a new one was presented to the church by the Sunday School. A feature of the presentation was the singing of "Jesus Loves Me" by Mrs. James Hawthorne's class of primary pupils.

Rev. J. W. Wilkinson, 1930 to 1941, spent the longest pastorate of any of the pastors of the church. He was here during the time when Hydro was brought into the village, and it was put into the church and parsonage. The light fixtures were donated by different members. Also at this time the organ which had served for nearly forty-five years needed to be replaced and a piano was bought.

Rev. E. D. Snelgrove, the present minister came in 1941 and is faithfully carrying on his ministry.

The W.M.S. which is a product of the old church has carried on all through the years and although the numbers are small still they meet their allocation under the leadership of Mrs. George Taylor who has been president for a long period.

Sunday School

No history of the church would be complete without the corresponding history of the Sunday School for the Sunday School has always been a strong force in the life of the Church. There are names that stand out in memory more than others, but, there have been countless others who have meant life inspiration to those whom they have tried to guide in church and Sunday School life. Early superintendents were A. R. Kidd and Stewart Payne, who held his church and Sunday School as the most important things in his life. He attended prayer meeting the night he died.

The name that will live in the minds of all those of the present generation is that of Mr. Robert Somers, whose life as Superintendent for over 25 years, was an inspiration and blessing to all, those who were privileged to be in Sunday School to hear him pray was a benediction.

There have been many dedicated Bible class teachers. Dr. Meecham, William Wasson, James Greystock were among those who served faithfully and well. Other classes had their teachers, whose names are too numerous to mention.

During the pastorate of Mr. Huffman the young people were organized into the Willing Workers Bible Class, under the leadership of Mrs. Ellen Brown. They presented the church with the communion set that is now in use. The Star Class for teen-aged boys and girls was organized with Mrs. George Taylor as leader and the collection plates are their presentation to the church.

Presbyterian Church Failed To Wipe Off Its Deficit

MONTREAL, Oct. 2 (CP)—Failure of the Presbyterian Church of Canada to wipe out its deficits and create a surplus for future operations through its foundation fund collections was acknowledged this week by Rt. Rev. H. Beverly Ketchen, moderator of the General Assembly, and John M. Thomson, chairman of the board of administration, at the sessions of the Montreal and Ottawa synod.

Dr. Ketchen, speaking of the foundation fund, said the Presbyterian people were asked to contribute less than $3 per member and that instead they gave only 85 cents.

"We are able to give the government about 40 per cent of our incomes that our fellow men might be killed and their cities blown to pieces but we were never willing to give more than 1-10 of one per cent to have the swords beaten into plow shares."

Mr. Thompson said the Foundation Fund was the best way of relieving the church of debt. At present, he said, $133,661 of the $500,000 objective has been collected.

MORE ABOUT—

Secret Of Eternal

(Continued from Page 3)

things since he was a child. Then Jesus said to him:

"If thou wilt be perfect, go and sell that thou hast, and give to the poor, and thou shalt have treasure in heaven; and come and follow Me."

When Jesus had said, "Follow Me" to fishermen and others, they had straightway left their work and gone with Him. They left their homes, and lived the community life of sharing each with each whatever they had, and going about teaching and preaching, living on the hospitality of strangers. This man, however, was rich, and had a position; and much as he wanted to be perfect, he could not give these things up, he felt. So, sadly, he left the Master, and went his way. We hear no more of him and wonder if he later regretted that he had not followed the Lord or if he ever felt satisfied and entirely happy.

The last reference in our lesson is John 5: 39, 40. Jesus was evidently tired of trying to make men understand His mission and His message to them as to the way of eternal life "Search the Scriptures," He told them, "for in them ye think ye have eternal life; and they are they which testify of Me.

"And ye will not come to Me, that ye might have life."

In the Scriptures they would find references to His coming, and when they did they might be led to believe Him when He gave them His message which would save them and give them the life eternal for which they yearned.

(Distributed by King Features Syndicate, Inc.)

MORE ABOUT—

Africa-Based

Continued from Page 1

ually reach deep into eastern Germany to hammer hitherto raid-free industrial cities.

Heavy cloud formations over the target areas prevented accurate observation of results but bombs were seen to land in the target areas.

Enemy fighter opposition was encountered by both formations but the communique did not indicate its scope nor did it give any details on American or German losses.

(A dispatch from Berne, said one heavy bomber and possibly four were shot down by anti-aircraft fire from Swiss batteries when the Allied planes engaged Nazi fighters over eastern Switzerland.

(A German broadcast recorded by The Associated Press claimed five bombers were shot down over the western Alps and said that another nine were so badly damaged they were forced to leave the formation.)

MORE ABOUT—

Red Airforce

(Continued from Page 1)

The Germans also were fighting desperately to hold Gomel, further to the south. Here defences studded with numerous blockhouses and pillboxes checked the Soviet forces, although they succeeded in breaking through at some points. Red Army troops were reported within 11 miles of Gomel several days ago.

Huns Claim Victory

The Moscow bulletin, for the second straight day, avoided mention of the Ukrainian fighting, but Nazi broadcasts claimed a "major defensive success" near Zaporozhe on the great bend of the Dnieper River. Here, the German high command communique said, the Russians lost 140 out of 250 tanks in a mass attack on German forces defending that river and rail centre.

German commentators maintained the shortened German lines permitted them greater mobility in meeting Russian attacks and that their artillery concentrations were effectively checking Russian attempts to cross the Dnieper in force.

Fighting at Kiev, where one of the decisive battles of the war appears to be in the making, was not mentioned in either the Russian or German communiques.

The Berlin Radio, in a broadcast recorded here by The Associated Press, claimed Leningrad had been shelled by long range German guns again yesterday.

The German broadcast, quoting a DNB German news agency dispatch also admitted the Nazis had evacuated Kremenchug, important bridgehead on the east side of the Dnieper River, between Kiev and Dnepropetrovsk, capture of which was announced by Premier Stalin on September 29.

"The entire population left the town with the German troops," the DNB dispatch added.

Russian communiques for days have reported that during their retreat across the Ukraine the Germans have been driving Russian civilians before them, to finally be removed to Germany where they would be forced into "slave labor" battalions. The DNB dispatch was interpreted here as confirming this.

GOVERNMENT CRITICISED

The General Council of the Trades Union Congress has issued a statement criticising the government for what it described as a too leisurely approach to educational reform.

FOR YOUR SECURITY

The paratrooper takes his life in his hands when he descends through alien skies. But first he is a hand-picked man, goes through gruelling training and receives the finest equipment yet devised—for his and your security.

As his attack is our defence against Axis domination so Brantford Roofing defends many a home against the beating of the weather. But just now, because it's built of strategic materials, the supply of Brantford Roofing is limited.

Supplies available for civilian use are rationed to dealers, to ensure an equitable share in each community. To stretch raw materials as far as possible, all Brantford Roofing lines have been standardized on a minimum range of styles and colours.

If you are faced with roofing problems, ask your Brantford Roofing dealer to assist you. He will help you make your present roof last longer and effect urgent repairs with a minimum of new material. He will also help you plan now for a completely renovated roof after victory.

Brantford Roofs

SCOTT LUMBER COMPANY

THE CANADIAN DEPARTMENT STORES LIMITED

Monday and Tuesday

Illustrated here are feature values included in our big two-day event which starts Monday! There are many other items throughout the store clearly marked with "Special Value Not Advertised" tickets. Plan to visit the store Monday or Tuesday and share in this shopping treat for home and family!

As quantities on some lines are limited—early shopping is advised!

Clearance! Women's and Misses' Dresses

Broken size ranges and incomplete lines of better quality dresses, sharply reduced! In the lot are rayon sheers, plain and printed rayon crepes. The style selection affords almost any woman a smart dress at a big saving. Sizes in lot 14 to 20, 38 to 44 and 16½ to 32½. Special each, from .... **4.47 to 8.47**

—Second Floor C.D.S.

"Substandards" Full-Fashioned Rayon Leg STOCKINGS

Chiffon and Semi-Service

Special savings on "subs", rejected as "firsts" because of minor irregularities which should not impair their wear. Colors Skyglo (glowing beige), Rica Sun (light beige), Rio Tan (glowing beige), Mexi Beige (neutral). Cotton feet and garter welts. Quantity of semi-service is limited. Sizes 8½ to 10½.

Special, Pair **.71**

—Main Floor, C.D.S.

SPECIAL! Young Men's and Semi-Stout's SUITS

Take advantage of this saving Monday. Two and three-button, single breasted, notch lapel styles for young men and semi-stout models. Worsteds and tweeds in cotton and wool materials. Fancy blues, greens and browns. Sizes 36 to 46. Pants finished with cuffs if desired.

3-Piece Suits **18.95**

—Main Floor, C.D.S.

"Spunsi" Dress Prints

A surprising low price for such a fine quality spun rayon fabric. A good choice of Fall colors in two designs—monotones in blue, tan, navy and black with white florals; conventional design on tan, green, wine and navy. 36" wide. Special, yard .... **.49**

—Second Floor, C.D.S.

Extra! Set Of 3 Bowls

Practical glass mixing or serving bowls in three sizes—about 8", 9" and 10" diameter. Made with heavy rolled edge and square base to rest firmly on table when mixing. Crimped design on outside. Special Monday, set .... **.49**

—Basement, C.D.S.

Plain 36" Cotton Repp

Attractive, durable cotton repp, excellent for side drapes or for making couch and chair slipcovers. Colors rust, green and wine. About 36 inches wide. Special Monday, yard **1.19**

—Basement, C.D.S.

Support the OLD RECORD SALVAGE DRIVE – Oct. 2 to 9

THE CANADIAN DEPARTMENT STORES LIMITED

TELEPHONES:
Examiner 4641
CHEX 4641
Nights after 6 p.m., Sundays, Holidays
Examiner 4641
CHEX 4643

Evening Examiner

Peterborough

FINAL
CITY EDITION

VOL. LXXXVIII, No. 79 | WEATHER Fair and cool. | PETERBOROUGH, MONDAY, OCTOBER 4, 1943 | ★★ | PRICE FOUR CENTS

EIGHTH ARMY HALFWAY TO PO RIVER

Capture Termoli on Adriatic Landing Behind Nazi Force

By N. NORGAARD—Associated Press War Correspondent

ALLIED HEADQUARTERS, Algiers, Oct. 4 — (AP). — The British 8th Army, with the support of Allied naval forces which penetrated the Adriatic, has landed and clinched positions at Termoli, on the Adriatic coast almost midway between the Italian heel and mouth of the River Po in Northern Italy, official frontline dispatches announced to-day. Simultaneously, Anglo-American troops of Lt.-Gen. Mark Clark's 5th Army have surged forward from Benevento in their march on Rome from Naples and have captured an important crossing of the Calore River, thereby threatening to turn the flank of any water defence line which the Germans may attempt to hold along the Volturno River.

Threatens Flank.

Gen. Sir Bernard Montgomery's advance up the Adriatic coast — which leads to the Po valley—likewise threatened to turn the defences of German Marshals Rommel and Kesselring which may be centred about Rome and the Apennines.

His march was advanced greatly by the leapfrog tactics of ambibious landing forces which seized Termoli by surprise, beat off German counter-attacks, took an undisclosed number of prisoners well behind the enemy's rear and then made a junction with the main body of the 8th Army which continued to pound up the coast.

Termoli is 50 miles north of Foggia, the airbase city, and approximately 17 miles north of Gen. Montgomery's previous position at the mouth of the Fortore River just north of the "spur" of the Italian boot.

Termoli is a small seaport with 5,000 or 6,000 inhabitants and is some 10 miles behind the mountainous ground which breaks in to the coast to ring the Foggia Plain. It is about 215 miles up the coast from Taranto on the Italian heel and 190 miles south of Rimini where the Po Plains begin.

Cross Calore River

Already there was evidence that the crossing of the Calore by the 5th Army was forcing the Germans to withdraw from the Volturno line where they might have hoped to halt their retreat.

The Calore, which the Allies reached with the acpture of Benevento, flows into the Volturno which turns northward at Amorosi, 26 miles northeast of Naples.

Immediately north of Naples, 5th Army patrols with strong British armor support, stabbed relentlessly at the retreating Germans and found enemy resistance stiffening, apparently because the Germans were intent upon slowing down the advance long enough to withdraw heavy equipment and supplies across the Volturno.

The 5th Army's march also was impeded greatly by German demolition parties which were blowing up every bridge, road junction and culvert.

With the Allies across the Calore river and in a position to strike westward in force the Germans appeared able only to fight a delaying action along the Volturno once Clark's main body reaches that stream.

While Gen. Montgomery's amphibious undertaking, a repetition of tactics that permitted rapid advances along both Sicilian coasts,

CAPTURE

(Continued on Page 2, Column 4)

Strike Stalls Freight Troops Called

Shipments On Docks At Halifax Left In Boxcars

OTTAWA, Oct. 4 (CP)—Members of the three armed services will be moved in "immediately" to handle important shipments at Halifax docks where freight handlers are on strike, labor department officials said today.

Arrangements for use of members of the forces—soldiers, sailors and airmen—were completed during the week-end but action was suspended pending a meeting of the strikers this morning.

At noon high departmental officials received word from Halifax that the men had voted against returning to work and steps were then taken to put the plan into effect.

It was understood the members of the forces will be used primarily to move perishable goods and vitally-needed war materials from freight cars to the sheds or wharves where they are taken over by longshoremen for loading into the ships.

Troops were used in a Vancouver Island coal mine strike during the First Great War. While troops have been used during the present war for protective purposes — for instance, during the Arvida, Que., aluminum plant strike. There has been no use in this war of members of the armed forces to replace workmen during strikes, labor department officials said.

Last night Labor Minister Mitchell advised F. H. Hall of Montreal, vice - president of the Brotherhood of Railway and Steamship Clerks, Freight Handlers, Express and Station Employees (A.F. of L.) that the Halifax strike was illegal.

He said that unless the striking workers resumed duty by eight o'clock this morning "arrangements will be made to handle all perishable shipments."

Today it was learned these "arrangements" involved use of troops on the Halifax docks.

However, the strikers had a meeting scheduled for this morning and the 8 a.m. deadline was not imposed.

Labor Department officials kept in close touch with Halifax by telephone to learn the outcome of the meeting.

In a wire to Mr. Mitchell Saturday Mr. Hall said his organization urged the men to return to work. He said the freight handlers had stopped work Saturday on the basis of press reports that the National War Labor Board had granted them a wage increase of only four cents an hour.

Well-Trained Dog

SAN FRANCISCO, Oct. 4—(AP).—Hugh McArthur, a house painter, was changing his clothes and placed a wallet containing $300 on a chair. A dog came in the open front door, grabbed the wallet and scampered down the street. Still missing are the dog and the money.

New Tax Plan Takes Third Nation's Income

WASHINGTON, Oct. 4 —(AP)—Henry Morgenthau, United States Secretary of the Treasury, asked Congress today to provide an additional $10,500,000,000 a year in wartime taxes, taking $6,500,000,000 of this huge sum from individual incomes.

Repeal of the victory tax, which Morgenthau said would "relieve 9,000,000 hard-pressed families from tax on their incomes," was included in an administration program which embraced also big increases in corporation and excise taxes.

With President Roosevelt's approval, the treasury secretary presented to the House ways and means committee the tax plan designed to boost annual federal revenues to nearly $50,000,000,000—approximately one-third the United States' national income.

$1100 Married People

In brief, it proposed:—

1. Individual incomes—raise rates and lower exemptions so as to gather in an additional $6,500,000,000 annually. Merge the victory tax with the income tax. Lower the exemptions for married persons from $1,200 to $1,100; dependents from $350 to $300, and retain the $500 exemption for single persons.

2. Corporations—raise rates so as to raise another $1,100,000,000, with small corporations given "special favorable treatment."

3. Excise taxes—stiff increases in the taxes on so-called luxuries—including liquor, beer, tobacco, travel, pop and gum—for an added government income of $2,500,000,000.

4. Estate and gift taxes—reduce the exemption for estate taxes from $60,000 to $40,000, and increase estate and gift taxes throughout scale, to yield $400,000,000 additional.

Of the increased take from incomes, Morgenthau proposed that between $2,000,000,000 and $3,500,000,000 be made refundable after the war.

Bombs Crush Kassel During Night

5th Saturation Raid In 7 Nights Costs 24 Bombers

LONDON, Oct. 4—(CP)—R.A.F. and Canadian heavy bombers hit Kassel, 91 miles northeast of Frankfort, last night in the fourth big blow in six months against that manufacturing centre for Nazi fighter planes, locomotives and other important war machines, it was announced today.

Aircraft from the Canadian bomber group were out in considerable numbers. The assault was officially described as heavy. It cost 24 bombers. It was the third R.A.F.-R.C.A.F. attack in three nights against Germany and was a continuation of the heavy Allied raids on the continent that have been pressed home for three days and nights without let-up.

Kassel last was attacked on July 30.

Four of the missing bombers were Canadian. The R.C.A.F. participation in the raid was by Halifax bombers and their crews reported the bombing was well concentrated with many large fires stated. At the same time Canadian Mosquitoes made intruder patrols over Northern France and the low countries, without loss.

Today in daylight American heavy bombers supported by long-range fighters swept into Germany and attacked targets in Frankfurt which is 91 miles southwest of Kassel.

The city, which has a population of 200,000, has been bombed more than a dozen times during the war. The raid last night was the fifth on Germany in seven nights by British-based bombers.

At Kassel are the Fieseler Aircraft Works, which the hard-pressed Nazis have been forced to shift from an original product of light army observation planes to Messerschmitt fighters because of the inroads on combat plane sources like the recent attacks on fighter factories near Vienna, at Regensburg, and Paris.

The Air Ministry also said British Mosquitoes bombed Hanover and targets in the Rhineland last night. Other bombers laid mines in enemy waters.

A communique described the Kassel attack as "very heavy" and said preliminary reports indicated "that heavy damage was done to this important industrial target." The weather was described as excellent.

Frankfurt, with a population of more than 500,000, is a big inland port on the main river, a railway centre, and the site of large oil refineries, chemical plants and other war factories.

It was the 37th raid of the war on that city. It has been untouched by air assault, however, since last December.

Five hundred tons of bombs were dropped Saturday night on Munich, the Nazi party's birthplace and a main supply outlet from southern Germany into Italy. The industrial city of Hagen was attacked Friday night.

The British-Canadian smash at Munich highlighted the obvious Allied intention to subject all of Germany to a two-directional air offensive—from Britain and even-

BOMBS CRASH

(Continued on Page 2, Column 3)

Autumn Rains Turn Russia Into Quagmire Red Troops Bog Down On Muddy Front

By HENRY C. CASSIDY
Associated Press Staff Writer

MOSCOW, Oct. 4 (AP)—Activity on the Soviet-German front was confined to Red Army attacks in the Gomel and Mogilev sectors of White Russia today as autumn rains prevailed over most of the long battle line.

The Russians kept up sharp scouting activity and long-range artillery duels elsewhere along the front where the Red Army lines were lodged against the German defences on the Dnieper and Upper West Dvina Rivers.

A lull in military operations is customary at this time in Russia when the rains create bogs of vast stretches of the country.

(The German communique indicated a considerable slackening of activity along the entire eastern front, reporting only local Soviet attacks in the Kuban peninsula of the Caucasus and scattered clashes with the Russian troops which had forced crossings of the Dnieper.)

Last year's Russian winter offensive did not begin until Nov. 19.

The line generally appeared to have been stabilized until the early winter frosts freeze a new, hard track fit for campaigning.

Canadian Troops Tireless Ross Munro Tells London

By ALAN RANDAL—Canadian Press Staff Writer

LONDON, Oct. 4—(CP Cable).—There is no one who has seen the Canadians in action who doesn't think they are worthy successors as fighting men to any Canada sent overseas in the First Great War.

"They're tremendous," said Ross Munro, 30-year-old war correspondent of The Canadian Press when he arrived in London Saturday from the battlefields of Sicily and the Italian mainland for a rest.

"Our troops seem absolutely tireless," said the lanky correspondent who got out the first word of the Canadians landing in Sicily in July and then marched northward with them and the British 8th Army and crossed the Messina Straits with the Dominion's invasion force into Italy.

He added it was amazing to see the manner in which the Canadian troops keep going.

Enthusiastic.

"They are just as keen about the campaign today as when it started and they still have all their original enthusiasm for getting into battle," he said.

One stimulus for this is the fact that Canadians have been accepted by veterans of the 8th Army as great fighters. The Americans also figure Canadians as such.

"Monty (Gen. Sir Bernard Montgomery, commander of the 8th Army) seems sold on the Canadians," said Munro. "In Sicily we had Americans on one side and British on the other side and it struck a great balance. Everybody got to know each other well and the Canadians soon showed there were plenty of reasons for placing full confidence in them."

Munro, who sailed from England with the attack force June 28, landed in Sicily July 10 and in Italy September 3. Except for a one-week lay-off due to fever attacks he had been constantly with the fighting men. In four months, he said, they

CANADIAN TROOPS

(Continued of Page 2, Column 2)

Robbers Elude Police Posses

ARTHUR, Ont., Oct 4 — (CP).—Provincial Police from Kitchener and a large posse of civilians today surrounded dense bush in the Kenilworth area eight miles north of this Wellington County town as they continued their search for two men wanted in connection with break-ins at Mildmay and Pinkerton early last Saturday.

The search, carried out by one of the largest posses ever organized in this district, shifted to the Kenilworth area last night from Walkerton after police arrested a man who gave his name as Herbert Schufeld of Toronto and fired several shots at his two companions who got away. A car stolen at Mildmay was found near Kenilorth, its gasoline tank empty.

Car Upsets.

The chase started on Saturday morning and since then has covered both Grey and Bruce Counties. The fugitives have used two stolen cars, the one taken from Mildmay and the other from Toronto. The Toronto car was abandoned when it overturned three times and was wrecked.

A police dog, Duke, was loaned by the R.C.M.P. to follow a trail of blood from the car. The dog tracked the men to a barn and lost the scent.

A few minutes after the other

ROBBERS ELUDE

(Continued on Page 2, Column 6)

Female Bus Help

KINGSTON, Oct. 4—(CP). — Wartime help shortage has obliged Kingston City Coach Company to train three women bus drivers by way of an experiment, precedent-setting in the company's annals. Having completed one month's training, the trio took over city routes today. If satisfactory, it is expected the staff will be further feminized.

Germans Land In Strength On Dodecanese

CAIRO, Oct. 4 —(CP)— Middle East headquarters announced today that Germans landed in strength Sunday on the island of Kos in the Dodecanese and seized "several important points." It was the first serious German move to contest the Allied advance over the Aegen island stepping stones to the Balkans. The Germans attacked with sea and air forces.

Fighting continues, the communique said. It added that enemy shipping off Kos was attacked from the air throughout Sunday, many hits being scored.

Surprise Garrison

(International Information Bureau, a German propaganda organ, said in a broadcast recorded in London that Nazi landing groups attacked Kos and "seized all military installations."

(The Germans further claimed the British garrison was "taken by surprise" and that a number were killed or taken prisoners and the remainder "fled into the hills." The claim was not confirmed by any Allied sources.)

The fighting on Kos was first disclosed yesterday when British headquarters, announcing the attack on the second largest island in the Italian Dodecanese group, added the crytic statement:

"The necessary counter-measures have been taken by the defending forces."

Kos, which has an excellent airfield, was seized by British parachute troops and seaborne forces on Sept. 22 along with Leros in the Dodecanese group and the Greek Island of Samos, to the north.

Corsica Falls To Combined Allied Force

Port Of Bastia Captured By French Army

ALLIED HEADQUARTERS, ALGIERS, Oct. 4—(AP)—The final collapse of German resistance in Corsica was marked today by the entry of French forces in Bastia.

Moroccan Goums of the French forces were the first to enter the city at the northeastern tip of the Mediterranean island which now becomes a threat to the German forces on the Italian mainland north of Rome.

Remnants of German forces were still scattered on beaches at isolated points north and south of Bastia. But these were being pressed by French troops and American Rangers.

Motorized and shock detachments yesterday mopped up the whole western coast and northern part of Cap Corse as far as Luri, which had previously been taken.

Borfo, the site of an airfield 10 miles south of Bastia, Vescovato and Casamozza, farther south on the east coast, also were taken and Moroccans wiped out a pocket of fierce resistance at Furian in the central sector.

Troops looking down from hill positions saw French artillery blowing up ships and munitions at the docks and beaches where the Germans were trying to get away.

Declare Lewis Labor's Enemy

BOSTON, Oct. 4—(AP).—The American Federation of Labor opened its 63rd annual convention today amid indications that many of the smaller trade union groups, at least, were unsympathetic to the re-admission of John L. Lewis' United Mine Workers.

Six resolutions on the subject were laid before the 500 or 600 delegates at the opening session, and five of them strongly opposed the Lewis application. Even the sixth stipulated that Lewis be re-admitted only after settling his "present difficulty with the United States Government and agree to conform with the no-strike pledge." The sponsor of this resolution was Delegate John J. Hurst of the Cincinnati Central Labor Unions.

A resolution proposed by the Peoria (Ill.) Trades and Labor Assembly called Lewis "one of the worst enemies of organized labor" and blamed him for enactment of state and national anti-labor laws. It proposed flatly that the convention go on record opposing the re-admission of the U.M.W.

No Isolationism

Keynoting the convention, President William Green told applauding delegates the U.S. must abandon isolationism forever and join the world family of nations.

"The war," declared Green, "has taught us that America cannot isolate herself from the rest of the world. We know that our peaceful intentions are not enough. America must join with other nations of good will to preserve peace throughout the civilized world.

"That is why Labor demands a place at the peace table to see to it that the will of the people is not thwarted by professional and international diplomats."

Discussing post-war domestic problems, Green said organized Labor was prepared to assist expansion of the free enterprise system and expressed the hope that business leaders, too, would be prepared.

Jews Flee To Sweden To Escape Germans

STOCKHOLM, Oct. 4—(AP). — Southern Sweden has become a haven for at least 1,100 Danish Jews who risked death by drowning or the guns of Nazi patrols rather than face deportation to Polish or Baltic labor camps, it was estimated here to-day.

The country opened its arms to the refugees, who used rowboats and fishing smacks to run the gauntlet of alert Germans across the narrow channel which separates the two great countries. Offers made by the Swedish government to Berlin to provide a haven for 8,0000 of the 10,000 Jews in Denmark have been ignored by the Nazis.

The Swedish press was almost unanimous in its denunciation of a German order which decreed death for Jews caught in attempts to flee the country.

GABLE GETS MEDAL

LONDON—Capt. Clark Gable has been awarded the Air Medal for "exceptionally meritorious achievement while participating in five separate bomber combat missions" over enemy territory.

Burma Raided Without Loss

NEW DELHI, Oct. 4 — (CP) — Heavy attacks on Japanese supply bases and rail transport were carried out by American medium and fighter-bombers in northern and central Burma Saturday and Sunday, a U.S. headquarters announcement said today.

Medium bombers caused heavy destruction on tracks and rolling stock and left several large fires raging in the storage area during Sunday assaults on Sagaing, Irrawaddy River port in Central Burma, the announcement said.

Fighter-bombers tore up railway tracks and left five fires raging among warehouses Saturday in a furious raid on Namti, North Burma supply centre. It was the second heavy raid in two days on that main Central Japanes supply base.

Yugoslav Patriots Capture Kolasin

LONDON, Oct. 4. —(CP).—The Free Yugoslav radio in a communique recorded by Reuters News Agency to-day announced that patriot troops have captured the Montenegrin town of Kolasin on the Tara river 75 miles inland from Dubrovnik.

Troops of the First Croat Corps have occupied the railway station of Genralski-Stol on the Zagreb-Susak line, the bulletin added.

Yugoslav troops were reported still battling German forces near the Adriatic seaport of Split and near the towns of Klis. Knin and Drnis.

Other units in the north slashed across the Rakek-Trieste railway at several points and large sections are in the hands of Partisans, the war bulletin said.

EXTRA!

SAN DIEGO, Calif.—Reinforced fire fighting crews worked through the night in an attempt to control a timber and brush fire which cost the lives of five marines and injured 77 others, 12 critically.

RIO DE JANEIRO — United States Navy Secretary Frank Knox arrived at Recife, Brazil, from Africa today, a National Brazilian News Agency dispatch said.

Huns Send Peace Feelers To Russians

Hope To Create Distrust Between Britain, U.S. and Soviet Powers

By DEWITT MACKENZIE
Associated Press War Analyst

The Balkans are boiling with reports Germany is seeking a separate peace with Russia, and that Moscow is considering the idea.

These and other recent stories along a similar line undoubtedly were inspired by Berlin. They perhaps were put out partly as feelers, but certainly with the hope of creating distrust among the Allies.

Along with this, Hitler has ordered his commanders to hold a "blood wall" across Northern Italy and to "defend 'fortress Europe' to the last drop of blood." A German commentator hands out the word that this is a 'guarantee that the Nazi armies in fortress Europe will be able to hold their positions many years, if necessary, until the Allies are convinced the war is futile."

Obvious Plan

The intent of this is obvious—to implant in the minds of the Allies the thought that, after all, it might be better to make peace now than to let the war drag on interminably. There's no doubt the Fuehrer knows he's beaten and wants to get out of the war on best terms possible, though Berlin noisily continues to deny it has any idea of surrender.

Well, would Russia make a separate peace with Germany?

Dnieper Crisis.

All the indications thus far have been she has no intention whatsoever of doing so. However one doesn't need a telescope to see that, with one of the greatest crises of the war now being staged along the Dnieper, military developments might alter Russia's mind.

Moscow's call for the western Allies to open a second front in France has been repeated almost daily as the German retreat has continued. The Russians have kept insisting that the appointed hour for that front was at hand while Hitler was on the defensive. They have said they needed this aid because of the strain they themselves were under. Continued inability to open the front might result in the Soviet taking independent action as regards Germany.

This and other military and political situations continue to emphasize the urgency of the forthcoming conference among representatives of the Allied big three—Britain, Russia and the United States. There are vital differences of viewpoint to be reconciled in the victory which the United Nations assuredly are winning on the battlefields isn't to be nullified by clashes between themselves.

Sabotage In Rumania

Fires And Explosions Are Numerous In War Plants

BERNE, Oct. 4 — (AP). — A Budapest dispatch to the Basler Nachrichten declared today an organized campaign of sabotage has been under way for the past five days in industrial cities of Axis-dominated Rumania.

The dispatch reported fires and explosions, accompanied by heavy loss of life, had partially destroyed an important leather factory at Mocior-Nitsa and the Schmidt Chemical Works — one of the largest plants of its kind in Rumania.

Telephone lines were said to have been cut to hamper fire fighters and first aid units after four heavy explosions started a blaze in the leather factory, where 21 persons were reported to have perished. An official explanation, however, the Budapest dispatch said, attributed the disaster to a carelessly dropped cigaret.

After the fire in the Schmidt plant, in which the loss of life was not specified, military guards were said to have been increased at all important industrial establishments.

Despite the vigilance of the guards, two other factories engaged in production of war material were said to have been damaged by explosions only a few hours apart.

The explosions were not unexpected, the dispatch said. "Since sometime ago big military stores in Bucharest were transferred to other parts of the country."

The Weather

Peterborough Temperatures:

Today:		
	Night low..37	Noon 51
Yesterday:		
	Highest....53	Lowest....43
One year ago:		
	Highest....62	Lowest....38

Weather Forecast:

Georgian Bay — Moderate to fresh winds; fair and cool. Tuesday: Moderate winds; fair and a little milder.

Lower Lake Region — Moderate to fresh winds; fair and cool. Tuesday: Moderate winds; fair and a little milder.

Ottawa and Upper St. Lawrence Valleys — Moderate to fresh winds; fair and cool to-day and Tuesday.

Was Trampled

KANSAS CITY, Oct. 4 — (AP).—Aviation Cadet William D. Schull, 19, explains his fractured finger and cut face like this: He tried to board a bus. Two hundred sailors tried to board it, too. Schull finished under, not in the bus.

Quebec Fights New Church

Jews Continue Erection Of Synagogue

QUEBEC, Oct. 4—(CP)—Mr Justice Romeo Langlais Saturday dismissed an interlocutory injunction taken by the City of Quebec seeking to suspend the erection of a synagogue by the Jewish congregation Bais Israel on uppertown Cremazie street.

Last Thursday Mr. Justice P. E. Cote had maintained a motion by the Jewish congregation asking that all proceedings by the city in connection with an expropriation notic on the site be suspended pending the judgment by Mr. Justice Langlais.

The case arose from the purchase by the congregation of a site on Cremazie street for the building of a synagogue and the passing by the city council of two by-laws, one prohibiting the building of a synagogue in Montcalm ward, where the site is located, and another authorizing the city to expropriate the property.

Still pending before the courts is a motion whereby the congregation seeks to have the by-laws declared "illegal, ultra vires. discriminatory and as constituting an abuse of power and an undue interference with the right of religious worship." This action, instituted July 19, still is pending.

Meanwhile, the congregation has been proceeding with construction of the synagogue.

REDS SQUEEZE NAZIS AT BOTH ENDS OF 750-MILE BATTLE FRONT

8th Army Sweeps Up Adriatic Lands 50 Miles North Foggia

ALLIED HEADQUARTERS, Algiers, Oct. 4 — (AP). — The British 8th Army had made a new landing at Termoli, on the Adriatic coast of Italy in the mountains north of the Foggia Plain and 50 miles north of Foggia itself, Allied headquarters announced today. Once again the Allied forces resorted to the leap-frog practice that first proved successful in Sicily, particularly along the northern coast.

The communique also announced the occupation of Montimiletto, a village in the centre of the line 11 miles southeast of captured Benevento, where 5th Army forces are cleaning up the Melfi salient from which German troops yesterday were said to have withdrawn.

British units also swept into Motta, 10 miles above Foggia, the announcement said.

Wipe Out Bridge.

On the west coast, Allied air forces concentrated on enemy front formations north of Naples and knocked out a vital bridge at Capua, over which withdrawing columns of enemy troops had been moving across the Volturno River.

The communique also announced that the 5th Army had crossed the Calope River which flows into the Volturno to form the first likely German defence line north of Naples.

Termoli is 17 miles ahead of the previous 8th Army line on the Adriatic coast—the mouth of the Fortore River.

General progress of both the 5th and 8th Armies continues up the peninsula, the communique said.

Bombers raided the freight yards at Civitavecchia, 30 miles northwest of Rome, last night, the communique said.

3 Planes Lost.

Long-range fighter patrols off the Corsican coast destroyed one enemy fighter and Allied aircraft shot down four more enemy planes at Isernia which attempted to prevent bombing.

Over the rest of the battlefront Allied airmen were unopposed.

EIGHTH ARMY

(Continued on Page 8, Column 1)

LOTS OF IT

Magnesium is the sixth most abundant element.

If you judge a store by its customers you will think mighty well of ours for we pride ourselves on our clientele.

NUGENT DRUG CO.
FRANK GREATRIX
386 George N.
Phone 6824

CONSERVE YOUR CLOTHES
Always have suits dry cleaned before you store them away.
GRANT'S CLEANERS
285 George Phone 5532

United Church Plans Big Rally

A public service of unusual interest will be held in St. James' United Church on Wednesday, October 6 at 8 p.m., when the picture, "John Stirling", colour and sound film story of the church at work will be presented by the producer, Rev. A. C. Moorhouse; son of a former minister of St. James' church. The rally of church workers will commence at 8 p.m. when Rev. J. H. Arnup, B.A., D.D., general secretary of Foreign Missions, will bring a special message of inspiration. Immediately following the address the picture, "John Stirling", which lasts one hour, will be shown. Those interested in any branch of church activity will be made welcome. An offering will be received at the church door.

MORE ABOUT—

Canadian Troops

Continued from Page 1

had become veteran campaigners.

"Anybody who watched them training in England would never recognize these men now," Munro added. "On the move they are just like a bunch of gypsies—the same as the 8th Army.

Take Live Chickens.

"Whenever it's time to move on—which is often—you see the Canadians pile everything imaginable on to trucks, jeeps, any kind of transport. There would be rifles, Tommy guns, maybe captured German weapons poking out of the various vehicles along with all the troops' belongings. I've seen armored vehicles starting fresh on the move with a couple of live chickens tied on the side. The boys planned to eat them somewhere farther on."

The greatest thing for these men is mail from home. Munro said they had few letters in their months with the fighting force, perhaps due to rapid change in location, but he said letters were the greatest morale builder possible. Next come cigarets.

"You know when the mail arrives the boys feel just as if they are living on clouds," he said. "It is even a thrill to get an income tax bill out there."

Fever overtook Munro in Italy, necessitating a long trek by jeep back to the casualty clearing station near Reggio Calabria. By the time he spent nearly a week there he faced a 400-mile trek to the front which had moved on in his absence.

Right now he looks pretty fit, bronzed with a leathery skin and a few heading healing fever blisters on the face and hands — "that's tough stuff to take," he said.

Munro, whose action copy from Sicily and Italy totalled roughly 100,000 words, received word from The Canadian Press head office to return to England for a rest while he was deep in the southern Italian hills. He travelled 200 miles by jeep to an airfield near Taranto. He flew during the night to Sicily and the next day to Tunis, then to Algiers and England.

Tough Assignment.

"It was tougher to get stories back from the Reggio landings than the initial Sicily landings," he said.

Munro explained that in Sicily he had only to get his copy to the headquarters ship whence it was relayed. But in Italy he posted himself in a cave on the Italian cliffs about 300 to 400 feet from there with his typewriter. He could watch the landings well from that point but the assault craft were being intermittently bombed and the bombers seemed to take a course directly over the cliff so some bombs came uncomfortably close.

When he had a chunk of copy ready Munro would race from his cliff-cave perch to the beach and hand it to a naval officer on a landing barge for relay to the beach commander on the Sicily side, who then forwarded it to the nearest communication point by dispatch rider.

"Every time I gave the barge officer copy I was worried for fear his boat would get it from the bombers on the return trip," said Munro.

"It was a seven-mile stretch of water and that was seven miles of pretty dubious travel," he said. "For one thing, maybe the landing craft officer under the stress of action would put the copy in his pocket and forget about it for a couple of trips — then maybe he would not make the trip. There were always those worries."

During the last 10 days before leaving Munro cooked his own compo-ration meals as he marched forward. He could buy eggs at various Italian towns but there was a little exchange difficulty. The Italians would not take liras for the produce. They wanted cigarets.

"Everywhere it was 'cigaretto cigaretto.' They even reached to snatch them from one's mouth when haggling over the price of eggs, and towards the end it was a great bargaining effort because I was getting pretty low."

To Munro, London looked pretty good. Bomb wreckage is all cleaned up here now in contrast to the Sicilian towns where everything was battered by the tactical air force.

"That's one of the impressions our boys are going to carry out of this campaign," he said. "And that is the tremendous and accurate bombing carried out as part of our offensive."

MORE ABOUT—

Bombs Crash

(Continued from Page 1)

tually from Italy—for it followed by less than 48 hours the first American heavy bomber raid on the same city from northwest African bases.

To-day's raid by the American bombers and their escorts was the first daylight attack of the war on Frankfurt.

Plane Factory.

The Kassel raid was the fourth big blow in six months on that manufacturing centre for Messerschmitt fighter planes and other war machines.

The twin blows followed the now-familiar Allied strategy of splitting the German defences, as the cities lie less than 100 miles apart, one east of the Ruhr and the other south-east.

While the R.A.F. and R.C.A.F. heavy bombers were delivering last night's major raid, light Mosquitoes dropped explosives on Hanover, 160 milest west of Berlin, in the second blow at the industrial city it six days. It was raided in force by the R.A.F. and R.C.A.F. on Sept. 27.

Three enemy patrol boats in the Boreaux area were damaged, mines were scattered through enemy shipping lanes and a Junker-88 was shot down by still other Mosquitoes ranging the French channel coast.

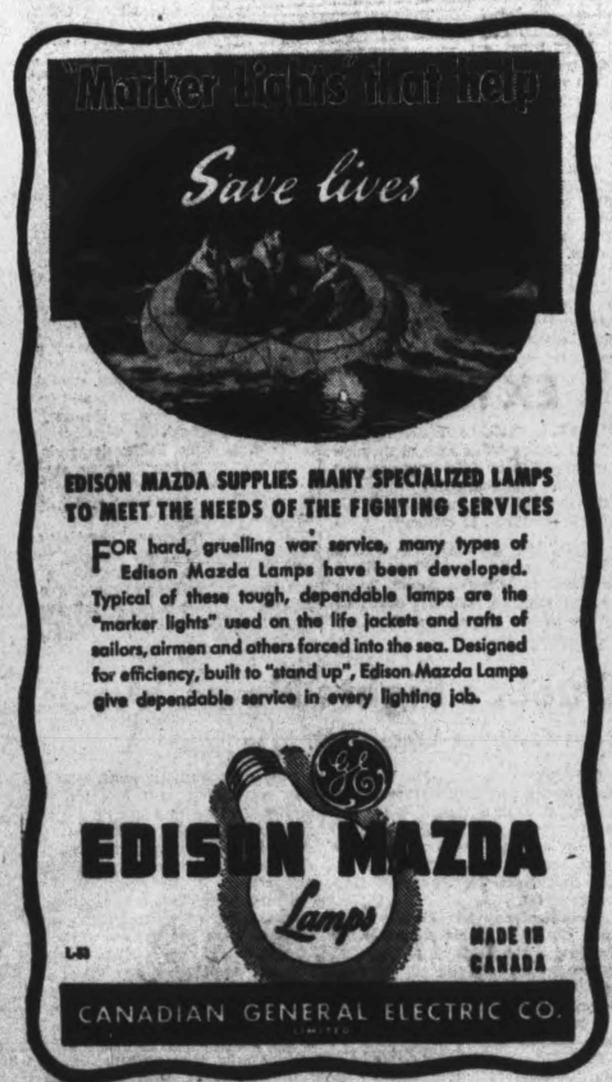

De Marigny Trial Soon

NASSAU, Bahamas, Oct. 4 — (CP). — Attorney General Eric Hallinan announced on Friday the trial of Alfred de Marigny, charged with the murder of his father-in-law, Sir Harry Oakes, will begin October 18.

Curb Reporters

ALLIED HEADQUARTERS, North Africa, Oct. 4 (AP). —War correspondents were ordered yesterday by the United States Army to stop going ahead of combat troops. The order followed a complaint by army men that correspondents with the British 8th Army in Italy had linked up with the 5th Army before combat forces had made the junction. The order said such expeditions meant taking unjustified risks.

Allies Capture Finschhaffen Hold Huon Gulf

By C. YATES McDANIEL
Associated Press Staff Writer.

ALLIED HEADQUARTERS, The South-west Pacific, Oct 4 — (AP). —Their last important coastal supply base gone and their land flank beset by a column of Australian troops, the Japanese on New Guinea's Huon Peninsula to-day were squeezed between the mountains and the sea.

The enemy's position, Allied Headquarters said in a communique was futile if not untenable, and the Allies had every reason to believe the entire North-eastern New Guinea shoreline as far as Madang was within grasp.

Finschhaffen, the major enemy anchorage and air station on the eastern coast of the Huon Peninsula fell Saturday to Australia's famed 9th Division, battle-hardened veterans of Tobruk and El Alamein.

That in itself assured the Allies final control of the Huon Gulf, on which Lae and Salamaua are situated.

But through a simultaneous air and ground advance, pressed persistently up the Markham River from Lea and over the mountains of interior New Guinea to Ramu River Valley on the north-west, the Allies have achieved dominance of the entire peninsula as well.

Madang, former capital of German New Guinea, lies nearly 200 miles north-west of Finschhaffen. Thus, in less than three weeks since the fall of Lae September 16, Allied forces have come close to clearing the Japanese from a strip of New Guinea coastline nearly as long as that taken in the preceding seven months' slow advance from Buna to Salamaua. Losses have been "extraordinarily light."

MORE ABOUT—

Capture

Continued from Page 1

made spectacular gains, other 8th Army forces pushed to the north-western edge of the Foggia plain and occupied the town of Motta, 28 miles northwest of Foggia, a communique announced. The communique did not say when the town was taken.

Take Many Towns

The communique also announced the occupation of Montimiletto, 11 miles southeast of Benevento, on the flank of the 5th Army column which reached and crossed the Calore.

Other towns and villages taken within the Allied line stretching across Italy included Castelfranco, 20 miles northwest of Benevento.

In the inland push to the west from the Foggia plain the 8th Army also occupied Roseto, Vollarino and Alberona, all south of Motta, and Pierta and Montecorvino, northwest of Motta.

Rain still falling in the Naples area yesterday impeded the 5th Army's drive beyond the city where essential services and food supplies were being organized by Allied forces to relieve the dangers of famine and epidemics.

But the weather did not prevent Allied Air Forces from going out to impede the German retreat.

British and Canadian Wellingtons during the night blasted the freight yards at Civitaveochia, north of Rome, where they saw smoke and flame and a series of blue flashes from 4,000-pound bomb hits in the railway yards and electrical installations. Civitavecchia is the nearest port of any importance to Rome.

TORONTO FRUIT

TORONTO, Oct. 4 — (CP). — Wholesale fruit and vegetable prices here today (supplied by White and Company) follow:

Domestic: Tomatoes, six quart, 30c to 35c, 11 quart, 40c to 60c; corn on cob, six dozen, $1.25 to $1.50; carrots $1 to $1.25; lettuce $1.50 to $2; blueberries $2 to $2.75; cabbage 75c to $1; green peas 11 quarts $1.25 to $1.50, bushel $3.50; green and wax beans, 11 quarts, $1.25 to $1.50, 6 quarts 65c to 75c; cauliflower $1.50 to $2; spinach 50c to 75c; green onions 25c to 30c, peaches, No. 1 92c, No. 2 82c; cucumbers $1 to $1.25; peppers, green 90c-$1, red $1.25 to $1.50; celery $2 to $2.50; grapes, blue and green 43c, red 50c.

Imported:— Valencia oranges, $6.25; lemons, all sizes, $8.50; cranberries $6.25 to $6.50; Calif. grapes red, white, and black $4.10; sweet potatoes $4.25.

make up a Party Enjoy Good Food
Silver Moon Grill
334 George

Have your investment protected with ADEQUATE INSURANCE.
J. D. COLLINS
General Insurance
408½ George Street Phone 8632

Special clothes for the country at "Cowan's"
—of course they are economically priced and you'll find here just the thing you want.
COWAN'S ARCADE
427 GEORGE ST.

Cheese, Produce and Livestock

CAMPBELLFORD PRODUCE

CAMPBELLFORD, Oct. 4 (ENS) Egg prices at Campbellford were unchanged on Saturday with produce dealers offering the following delivered quotations for ungraded eggs: A large 45c; A medium 42c; A pullet 33c; B grade 28c; C grade 24c.

TORONTO POULTRY

TORONTO, Oct. 4 — (CP). — Wholesale poultry prices were unchanged here today.

HOG PRICES

TORONTO, Oct. 4 — (CP). — Prices were unchanged at bacon-hog markets reporting early today. Liveweight: Chatham $11.85.

Dressedweight: Hamilton $16.75 delivered, London and Stratford $16.60 delivered, Peterborough $16.10 plus transportation.

MONTREAL LIVESTOCK

MONTREAL, Oct. 4 — (CP). — Receipts: Cattle, 1,237; calves, 1,317; sheep 4,702; hogs 1,558.

There were not enough cattle weighed in to establish early quotations. Veal calves $13 to $16. Good veals mostly $16. Heavy calves slow sellers. Drinkers $9.25 to $11.00, grassers $6.50 to $9, with the bulk $7 to $8.50.

Lambs mostly $12 for good ewes and wethers. Buck lambs discounted $1 per cwt and culls $2 per cwt and sheep $4 to $8.

Hogs $16.60 for B-1 dressed. Sows at $10.75 to $11 live weight. Grade A drew $1 per hog premium with discounts on off grades.

Six Airmen Are Killed In Plane Crash

By The Canadian Press

There were 19 fatalities in eastern Canada during the week-end, more than twice the number of the previous week-end. Seven were killed in traffic accidents, six in a plane crash, four coal miners were killed when they fell down an elevator shaft, one death was listed as "justifiable homicide" as a policeman shot a fleeing man, and one man died in a fall.

The plane crash occurred at Sidney, N.S., Sunday, killing six fliers. Next-of-kin have been notified and names will be issued shortly. Four miners at a Glace Bay, N.S., colliery were killed on Saturday in a 500-foot fall when the lift on which they were travelling was jolted by an obstruction. The four were Albert Chipman 56, Thomas Foley 64, James Stevenson 50, and Carl Adamson 26.

A man identified as Marshall Everett Adamson of Montreal died in hospital after being shot Saturday by a Montreal police officer as he and three other men fled to avoid police questioning. A coroner's jury exonerated the officer, saying the shooting as "justifiable homicide."

In Montreal on Saturday, Adelard Poisson, 24, a bread truck driver, was crushed under his overturned vehicle after it collided with a milk truck. Frederick J Rogers, 70, of Ottawa, died in hospital on Saturday from injuries suffered when he walked into the side of a moving automobile.

A collision between a bicycle and an automobile was responsible for the death in Buttonville, Ont., of Douglas P. Walton, 15, who was riding on the bicycle handlebars.

A. Colby Wyatt, 65, of Cornwall, Ont., died in hospital on Sunday from head injuries suffered when struck by a truck the day before. Struck by an automobile, Leida Marie Redman, 3, of London, suffered fatal injuries. John MacLean, 58, died in hospital Sunday of injuries suffered last Wednesday when struck by an automobile in a Toronto suburb.

Payne Captures Golf Title In Close Game

After playing 68 holes of excellent golf to decide who would be champion of the Peterborough Golf and Country Club for the year 1943, Bob Abbott and Stan Payne found themselves all square. On the 69th, Payne went one up and the players halved the last three holes, giving Mr. Payne the championship.

It was a beautiful day for golf and a large gallery followed the shotmakers about the course, enjoying both the golf and the scenery.

Both players started out with confidence, Mr. Abbott hitting his usual long ball and Mr. Payne playing a very canny game about the greens. On the third hole Mr. Abbott hit a prodigious ball of such length that it carried to the top of the hill before the green, leaving him a very short chip shot to the pin, but no luck, no birdie, although Bob won the hole.

At the end of the morning round of 18 holes the fifty-fourth in the match, found the score all square, and in the afternoon round it looked as if these two gentlemen would go on like that indefinitely. Then things began to happen, first one player would falter a little, then the other would make a mistake and lose a hole, but never was there more than one hole difference at any time, even when the last hole was reached Stan Payne was only one hole up, but that was enough to carry off the honors. During the morning round both players went out in 38's and came back with 42's for even 80's, another coincidence. The afternoon round was scored as follows:

Out—
S. Payne .... 535 344 464—38
R. Abbott .... 534 364 564—40
In—
S. Payne .... 464 545 355—41
R. Abbott .... 453 646 355—41
Gross—Payne 79, Abbott 81.

MORE ABOUT—

Robbers Elude

Continued from Page 1

two men escaped in the darkness, firebells rang in the surrounding towns and villages of Walkerton, Hanover and Formosa. Armed farmers turned out immediately in their cars and flocked to Mildmay to help police.

All Roads Blocked.

At towns, villages and intersections from Paisley in the Bruce Peninsula, to the western entrance to Toronto, police checked cars yesterday and to-day.

George Ralston, three miles from Kenilworth, last night telephoned that two men had attempted to break into his garage. In 10 minutes squads of police were in the area. They drove cars into the fields and threw dozens of headlight beams into the darkness.

At 7 a.m. to-day Sutherland Turner, provincial road employee, of Arthur, notified Inspector Page that some time during the night his car had been stolen from his garage.

Later reports said two men were seen jumping a fence in Grand Valley Police immediately turned their attention to that district and the Caledon Mountains.

TORONTO PRODUCE

TORONTO, Oct. 4 — (CP). — Egg and butter prices in the spot market here today.

Eggs: Wholesale to retail, A large 50c, A medium 48c, A pullet 45c, B 45c, C 42c, country shippers quoted graded eggs, cases free, A large 50c, A medium 48c, A pullet 45c, B 42c to 43c, C 34c.

Butter: First grade solids 33¾c, second grade solids 30¼c to 31¾c.

TRANSATLANTIC LIFELINE

Lend-lease in 1942 was more than five times the total for 1941.

Hog Quotations In Peterborough

MONDAY, OCTOBER 4

Hogs — $16.10 plus transportation.

Sows — $13.60 plus transportation

Eggs — A large 45c; A medium 44c; A pullet 36c; B grade 34c; C grade 26c.

Cream — Special 43c; No. 1 42c; No. 2 39c including Government bonus) If delivered 3c extra.

The Quaker Oats Company quotes Ontario Winter Wheat No 1, $1.10; No 2 $1 10; No. 3 $1.08; milling oats 62c; buckwheat 68c.

Fire Chief Finds Good Discipline In School Drill

In one sentence Fire Chief George Gimblett paid tribute to the teachers and pupils of the city schools at noon today on completion of fire drill tests in all of the buildings.

"The discipline was excellent" the Chief said, and this coming from a man who spent several years overseas in the last war and is noted as a strict disciplinarian with his men, spoke volumes. It was apparent, the head of the fire department was extremely well pleased with the performances that greeted him as he strode unannounced into each of the schools and sounded the alarm which started the pupils for the exits in orderly array.

A reporter who accompanied the Chief and Electrician Joe Astles, to the Immaculate Conception school in Ashburnham stood in the hall and saw the trial. There wasn't a hitch, in the exercise that indicated careful and painstaking training, and the small girls and boys filed from the two buildings like soldiers on parade, spacing off in formation in front of the school, and at a signal from Fireman Astles indicating No. 2 building was cleared, the thumb popped down on the stop-watch.

"58 seconds in perfect order" was the Chief's comment, and this means 210 pupils from tiny tots to entrance class.

No Pushing

At King George school all was quiet as the Chief walked into a lower hall and sounded the three bells, in series of three which is the accepted signal. Ushers flung open doors on all sides of the big building and stood there holding the doors as the pupils filed out accompanied by teachers. There was no running, no pushing, no talking, and in a matter of seconds the various classes were drawn up in straight lines outside the building.

"One minute, four seconds, for 420 pupils" said the chief, adding "and that's mighty good time." Two more bells and the pupils returned to their classes, the ushers closing the doors as the last pupil filed in, to complete a trial that was a credit to the staff.

"The two you saw are just typical of all the schools," said Chief Gimblett, "I am very well satisfied with the results."

Following are the schools, number of pupils and the time taken to clear the occupants from the buildings. In the case of St. Peter's High School and Collegiate it must be remembered that they have larger buildings to clear, St. Peter's being one storey higher than any other in the city. The Collegiate students made remarkable time, considering almost one thousand attend there.

Central, 533 pupils, time 1.16.
Queen Alexandra, 369 pupils, time 1.10.
Queen Mary, 537 pupils, time 1.07.
St. Peter's, 374 pupils, time 1.23.
St. Mary's Convent, 205 pupils, 58 seconds.
Prince of Wales, 612 pupils, time 1.12.
King Edward, 420 pupils, time 1.17
Sacred Heart, 350 pupils, time 1.27
Immaculate Conception, 210 pupils time 58 seconds.
King George, 446 pupils, time 1.04.
Collegiate Institute 917 pupils, time 150½.

Nazi Toehold In Caucasus Slipping Off

Russians Sink Troopships In Kerch Strait

LONDON, Oct. 4—(CP)—German troops were threatened with the loss of their last tenuous toehold in the Caucasus today as the Red Army drove them back from Staro-Tamanaskaya on the Taman peninsula, while on the upper Dnieper River the Nazis fought furiously to block a Russian flanking movement aimed at Mogilev.

The announcement of the fall of Staro-Tamanskaya was made by the Berlin radio, and the full extent of the German collapse in the Caucasus was indicated in a Russian communique last night which told of the sinking of a number of troop-laden ships which apparently were attempting to evacuate the remnants of the shattered German Army across the narrow Kerch Strait to the Crimea.

On the central front, Moscow said, more than 2,000 Nazis were killed as the Russians stormed across the Pronya River, 28 miles east of Mogilev, to occupy 70 villages in a manoeuvre which threatened to turn the German flank in that sector.

Advance On Gomel

South of Mogilev the Russian columns advancing on Gomez found their assaults slowed by the Germans, who launched numerous counter-attacks all of which the Russian communique said were repulsed with German losses of more than 1,200. The Russians advanced from three to five miles and captured 20 villages.

The Russians were apparently stalled at the Dnieper River barrier in the vicinity of Kiev and Dnepropetrovsk to the south, and the Soviet communique told only of reconnaissance and heavy artillery fire.

It was apparent that the Russians were preparing a major effort to hurl the Germans out of the Caucasus and trap, if possible, the remaining Nazi forces concentrated in the Crimea.

Soviet airmen blasted Dzhankoi junction in the heart of Crimea, causing 25 explosions in German freight trains.

The station is on the line running northwest of Kherson, the only escape route remaining open to the Nazis.

Fall Hats Now on Display
Latest Styles. Latest Shades
MRS. J. WILSON
MILLINERY
372 George St.

"Remember the Sick"
PETERBOROUGH FLORAL COMPANY
436 Water Phone 6912

For New Styles In Hairdress —Consult
MADAME MERRIAM
181 Charlotte
Phone 4853

EXAMINER BUSINESS QUIZ

LAST WEEK'S WINNERS

1. Mrs. R. J. Beaubian, 760 St. Mary's Street .... $5.00 Order
2. Mrs. Wm. J. Davies, 279 Armour Road, Peterborough .. $3.00 Order
3. Mrs. B.Garside, 37 Western Avenue, Peterborough ..... $2.00 Order

CAPITOL THEATRE TICKETS

Mrs. P. Goddard, 19 Conger Street
Betty Freeman, 24 Brioux Avenue
Mrs. W. K. Pinkey, 265 Burnham Street
Mrs. H. Turner, 554 Douglas Avenue
Mrs. Lorne Weaver, 490 Elm Street
Mrs. S. Gilmour, 56 Morrow Street
Mrs. J. Stevenson, 243 Princess Street
Mrs. S. J. Harris 14 Lundy's Lane
Mrs. M. R. Hynes, 588 Waterford Street
Mrs. R. H. Brown, 271 Mark Street

Special Prize, awarded by Meyers Studio—An 8 x 10 Black and White Portrait—Mary Eakins, Millbrook.

GENERAL RULES OF CONTEST

This Monday and every Monday a number of advertisements appear in this newspaper on various pages, each identified by a Maple Leaf. Each Monday 3 questions will be asked pertaining to Maple Leaf advertisements. THIS IS ALL YOU HAVE TO DO—fill in the answers to the 3 questions and attach same to a receipt showing goods or services have been purchased from one of the Maple Leaf advertisers, and send your entry to the Business Quiz editor of this newspaper by Saturday, 10 a.m From all the correct and eligible solutions received 14 will be drawn and the prizes awarded respectively: 1st, $5.00; 2nd a Meyers' Studios photo valued at $5.00;; 3rd, $3.00; 4th $2.00; the next ten will receive a ticket each to the Capitol Theatre, and the first, third and fourth prizes will be in the form of merchandise orders on any Business Quiz advertisers.

SPECIAL PRIZES

Every three months Two Special Prizes will be awarded to the two contestants who send in during the 13 week period the greatest number of correct answers with the largest variety of receipts from "Business Quiz" advertisers. The first special prize will be a merchandise order of $20.00. and second prize will be a merchandise order for $10.00.

WEEKLY PRIZES

1st		5.00
2nd	A Photo Valued at	5.00
3rd		3.00
4th		2.00

Next 10 Will Receive a Capitol Theatre Ticket Each

NAME ....

ADDRES ....

Advertiser on whom you wish your prize order

HERE ARE THE QUESTIONS

(1) Honest prices.

Answer ....

(2) Stronger than ever.

Answer ....

(3) Time is money.

Answer ....

Cheque Artist Visits Cobourg

COBOURG, Oct. 4.— (ENS). — Jack Primeau, local men's clothier, was the victim of the same cheque artist who has been passing bad cheques in other parts of the province. The line used by the cheque artist was to buy some clothing under the value of $25, present a cheque for $25 and get some of the amount in change. The cheque in each instance was made out to "J. L. Parent" and bore the heading of J. B. Moulton Co., 1480-1488 Ontario street, Winnipeg, a fictitious firm.

On September 16, the cheque artist made purchases totalling $18 at Primeau's store, took some of the goods and ordered the rest to be sent to an Ottawa address. He took seven dollars in cash.

On Saturday Primeau learned that the cheque was no good and also that the Ottawa address was a phony.

Steeple Removed.

The steeple of Cobourg Baptist church, which caught fire last summer when struck by lightning and was partly destroyed, had been removed down as far as the bricks. The top of the tower has now been finished off and presents a very neat appearance. Rev. France, minister of the church, along with some of the male members of the congregation, with the professional help of two carpenters, were responsible for the removal of the steeple and the capping of the tower.

Fred Monnell of Cobourg, gunner in an anti-aircraft battery overseas, was the first Cobourg boy to be a patient of No. 18 General Hospital, the unit which trained here during the summer.

Canadian Gun Gift To Monty's Men

Four months ago, the 20,000 employees of the Inspection Board of the United Kingdom and Canada, through their War Services Fund, donated a $4,300 Canadian-built 6-pounder anti-tank gun to the British 8th Army. The weapon was presented to Col. D. M. W. Smith, of the British Army Staff in Canada, at a ceremony held in the Montreal arsenal where the gun was built. A few weeks later, it landed in North Africa, and was promptly handed over to a Troop of the Queen's Royal Regiment, as a reward for the best day's shooting between El Alamein and Tunis. When Rommel made an unsuccessful attempt to break out from the Mareth Line last March, he lost 50 tanks. Of these the Queen's knocked out 27, and the gun-winning troop bagged eight. Photo shows the gunners standing proudly at attention during the ceremony which included the presentation of the Military Medal to two of their comrades. The Canadian 6-pounder, complete with nameplate, is now one of their most cherished possession.

No Ulterior Purpose Reeve Replies

In a comment Saturday on the city council's sharpness of criticism of the North Monaghan course of consulting first the Department of Municipal Affairs about some extension of the area for proposed annexation, Reeve M. H. Johnston said the township had no intention of slighting the city.

"They all know, and especially Aldermen Gordon and Bradburn, that you have got to get the approval of the Department. We had done that as far as the main area under consideration, but this other bit was something that came up more recently. What would be the use of mentioning it to the city council if we hadn't got the approval of the Department? It would be a waste of time and thought, and the city would be the first to tell us that, may be.

However, once we got the favorable opinion of the Department we could bring the matter to the attention of the city council at any time, and that is the position we are in. This matter is still in the preliminary stage. Neither group in the joint committee is in a position to report back to its council. I think we can be trusted not to try to put anything over the city council.

300,000 New Tires

SARNIA, Oct. 4 — (CP). — More than 300,000 tires have been manufactured in Canada from synthetic rubber imported from the United States, Munitions Minister Howe disclosed here Saturday. Col. Bradley Dewey, United States rubber administrator, said the Polymer plant here has shipped enough styrene to facilitate United States production of 4,000 tons of tire-making rubber.

British Tommies Move Up

British Tommies, in a Bren gun carrier, move through the shattered streets of Salerno, Italy, on their way up to the fighting lines near Naples.

MANY LIVES SAVED

In the four years of war, lifeboats of the Royal National Lifeboat institutions have saved 5,283 lives. Lifeboatmen have won 184 medals for gallantry.

Blossoms And Apples

Roseneath, Oct. 4.—(ENS). WHILE inspecting her apple orchard on Saturday, Mrs. William Houghtailing discovered on one tree mature fruit and also several clusters of blossoms. Msr. Houghtailing said the tree was a young wild apple tree.

MOFFAT ELECTRIC RANGES
Featuring Therm-o-matic Syncrochime Control and Famous Moffat Red Spot Element.
Free Illustrated Booklet
Agents:
Miller-Powell Co.
438 GEORGE ST.
Phone 6453

See And Hear
JOHN STIRLING
Colour and Sound Film
Story of the Church at Work
ST. JAMES' UNITED CHURCH
Wednesday, October 6 at 8 p.m.
Offering As You Enter

Asthma Suffering Curbed 7 Years

Seven years ago J. Richards, 201 East 23rd St., Hamilton, Ont., was asthmatic, lost weight, suffered coughing, choking, wheezing every night — couldn't sleep. Azmo-Tabs curbed his spasms promptly and he now reports normal weight and good health although 70 years old. To prove Azmo-Tabs may do the same for you we will send a $1.00 package of Azmo-Tabs free. No cost, no obligation. Just tell others if it stops your asthma attacks. Write Knox Company, 6037 Knox Bldg., Fort Erie North, Ont., for free Azmo-Tabs.—(Advt.)

SELECT OVERSEAS GIFTS NOW
To be sure delivery for Christmas
ELSIE BENNETT
GIFT SHOP
345 George St.

McKnight's Grocery
Where you always get a fair deal.
694 ARMOUR RD.
Phone 6134

CAMPBELLFORD

Midland Regiment Holds Manoeuvres

CAMPBELLFORD, Oct. 4 (ENS) —Realistic battle conditions were simulated for members of B Company Midland Regiment (RF) when they went out on tactical exercises under Company Commander Captain N. Alex MacColl Sunday.

Platoons from Norwood and Havelock under Lieut. R. W. Goheen from Warkworth under Lieut. W. J. Newman, and Campbellford under Lieut. James Waters took part in the manoeuvres for which the soldiers left at ten o'clock in the morning headed by the Hastings Bugle Band conducted by Sgt. C. W. Blackbourn.

At certain stages of the exercises which took place in a field north of town, platoons advanced under cover of a smoke screen. The main purpose of the parade according to Capt. MacColl, was to practice battle procedure.

Nun Killed By Car

MONTREAL, Oct. 4 (CP)—Rev. Sister St. Jean du St. Sacrament, 30, of the Order of the Sacred Name of Jesus and Mary, was killed and her companion, Rev. Sister Theresa Eva, 24, suffered severe injuries when they were knocked down by a car at a street intersection here Saturday night. Sister St. Jean was Marcelle Fournier and, sister Theresa was Olivette Blais before they entered their order.

Obituaries

EUGENE MURPHY

A life-long resident of Ennismore, Eugene Murphy, who was a member of a pioneer family of the district, died on Sunday in his 81st year after an illness lasting for three years.

Mr. Murphy who was born in Ennismore has been living on Lot 4, Concession 8, Ennismore, where he has been a farmer through the years. He was the son of the late Timothy Murphy and Catherine Shanahan, both of Kerry, Ireland, who were among the earliest pioneers in Ennismore. The late Mr. Murphy was a member of St. Martin's Church.

Surviving are five daughters, Rev. Sister M. Hieronyme, Rev. Sister Mary Cordis of Buffalo, N. Y., Mrs. John J. Killen of Peterborough, Mrs. Michael Crough of Windsor and Mrs. Michael Young, Ennismore. There are three sons, Thomas of Detroit, Eugene of Ennismore and Peter of Alberta and one sister, Mrs. Mary McNaughton of Buffalo.

The funeral will be held on Tuesday, leaving the home at 9.30 for requiem mass at 10 o'clock at St. Martin's Church. Interment will be in St. Martin's Cemetery.

MRS. DANIEL BROWN

HAVELOCK, Oct. 4 (ENS)—The news of the sudden passing of Margaret Abigal Loucks, beloved wife of Daniel Brown, in the Belleville General Hospital, came as a great shock to her many friends here. She had gone to Belleville Hospital and had undergone an operation for goitre, and late Friday night she suffered a heart attack from which she failed to recover.

The late Mrs. Brown was born June 18, 1872, in Seymour township, daughter of the late Daniel and Harriet Loucks, and she spent her lifetime in this vicinity, until six months ago when they retired in the village of Havelock.

In October, 1894, she was married to Mr. Daniel Brown, who is left to mourn the loss of a devoted wife, together with 4 daughters and 2 sons (Bertha), Mrs. James Storie, Campbellford; (Edna), Mrs. Thomas Saunders, Campbellford; (Leita), Mrs. James Doupe, Trent River; (Edith), Mrs. Lang Pullan, Campbellford; Percy of Welland and Edward of Brockville. Also surviving is one sister (Bessie), Mrs. Charles Nicholas, Campbellford, and one sister and two brothers predeceased.

The late Mrs. Brown was a member of the United church, the Women's Association, the Women's Missionary Society and an enthusiastic worker in the Red Cross, and was always willing to lend a helping hand to anyone in need.

The funeral service was held today at 2 p.m. from her late residence on King street, Havelock, conducted by Rev. J. W. Wilkinson, then to Mount Pleasant cemetery, Campbellford for interment. Pallbearers were Messrs. Russell Wiley, William Akins, Arthur Brown, Norris Loucks, Bert Wiley and Roy Loucks. Many beautiful floral tributes surrounded the casket.

ROSENEATH

W.I. Branch Sponsors Nutrition Lecture

ROSENEATH, Oct. 4 (ENS).—A lecture illustrated with slides on nutrition in its relation to the health of a nation was presented by Miss Gray from the Departmeint of Agriculture, Women's Institutes Department, in the town hall, Roseneath, on Thursday. It was sponsored by the local W.I. branch and a number of members from Fenella branch were present.

The project has been launched in co-operation with the Federal Government in its effort to awaken interest in, and to educate the nation on the nutritive value of proper methods of selection, preparation and distribution of foods.

Many instances were cited and pictures shown to illustrate how the theory works out in actual practice.

Roseneath News

Mr. and Mrs. Warren Atkinson visited friends at Oakville last week.

Roseneath United Church Choir went up to Camborne on Sunday night to lead in the service of song at the anniversary service.

Rev. Floyd Honey of Baltimore occcupied the pulpit in the United Church on Sunday morning, the pastor Rev. E. H. Unstead taking anniversary services at Centreton on Mr. Honey's charge.

Mrs. Honey spent the day with Mrs. Unstead at the parsonage.

Mrs. D. McGrath who has been visiting her daughters, Mrs. Morgan Mahoney and Miss Joan McGrath in Ottawa, arrives home on Monday.

Mr. and Mrs. George Gummow of Warkworth visited Mrs. Ella Brown and Misss Irene Brown on Sunday.

Misses Audrey McCracken of Peterborough and Ila McCracken of Harwood spent the week-end with their parents, Mr. and Mrs. R. McCracken.

Mrs. Raymond Faith of Angus Ontario, is visiting her parents, Mr. and Mrs. James Webb.

A GREAT ACHIEVEMENT

Only 107,000 British and American forces were used to assault and penetrate 800 miles in the invasion of Africa.

DO YOU KNOW HOW MUCH MONEY you can borrow?

FOR LESS THAN 3¢ A DAY YOU CAN BORROW:

Amount of Loan	Number of Monthly Instalments	Amount of Monthly Instalment
$50	6	$8.93
60	8	8.19
70	10	7.79
80	12	7.56

Loans are made without endorsers when acceptable security is provided. But if you prefer, you may get cash on the signature of two friends.

FOR LESS THAN 5¢ A DAY YOU CAN BORROW:

Amount of Loan	Number of Monthly Instalments	Amount of Monthly Instalment
$100.00	6	$17.85
116.33	12	11.00
125.00	15	9.73
137.48	12	13.00

You can probably get the cash you need the same day you apply at Campbell Finance. There is no fuss or red tape. No embarrassment when you deal with a friendly Campbell counsellor.

FOR LESS THAN 7¢ A DAY YOU CAN BORROW:

Amount of Loan	Number of Monthly Instalments	Amount of Monthly Instalment
$150.00	4	$39.39
169.21	12	16.00
175.00	6	31.24
175.00	12	16.55

The above examples are but a few typical loans. Campbell's have amounts from $20 to $1,000 and repayment plans up to 18 months to suit every eligible borrower.

When you need money or friendly skilled advice, come to Campbell's.

43-15

CAMPBELL
FINANCE CORPORATION LIMITED
INDUSTRIAL ACCEPTANCE CORP. LTD

J. S. CLARKE, Branch Manager
169 Charlotte St. Phone 1530

A Billion Dollar Business

There are more than a million Canadian farmers, with the imposing capital investment of $4,500,000,000 in land, buildings, equipment and livestock. This is Canada's biggest basic business.

The Bank of Toronto welcomes its many opportunities to assist the farmer financially. He is vitally important to our armed forces, our war industries and our civilian population. This Bank's Branch Managers are always glad to discuss his financial problems with him.

THE BANK OF TORONTO
Incorporated 1855
Peterboro Branch F. S. POTTER, Manager

THE MILDEST CIGARETTE YOU CAN SMOKE

because they're blended from COOL-BURNING TOBACCOS

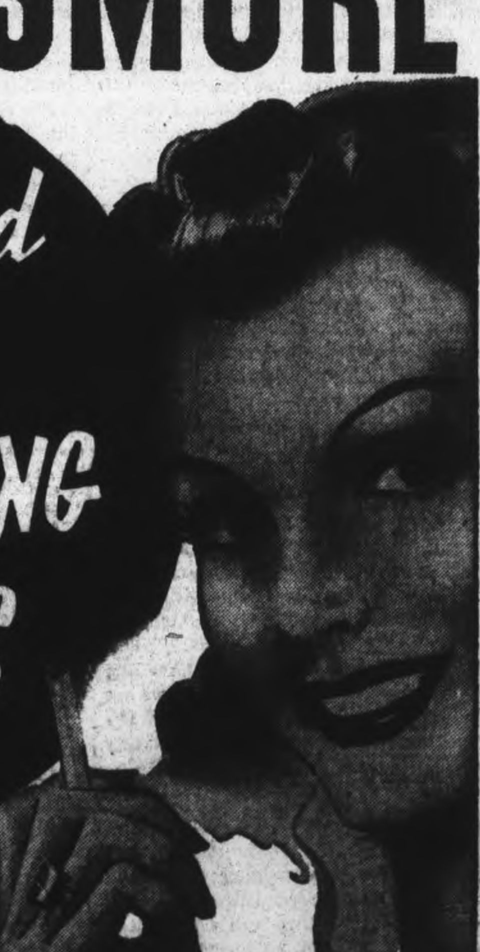

A Buckingham cigarette is made from an exclusive combination of blended tobaccos that are naturally cool-burning—cool-smoking. These cool-burning cool-smoking tobaccos make a blended Buckingham definitely milder where mildness really counts. They make a Buckingham *Throat Easy*.

Smoke a blended Buckingham. You will like the taste of this most satisfying cigarette. You will find it the mildest cigarette you ever smoked.

Buckingham
They're "Throat Easy"

The Examiner

The Peterborough Examiner published each evening by Peterborough Examiner Limited Office Hunter and Water Streets Peterborough Ont.

W. RUPERT DAVIES President
H. L. GARNER General Manager
G. WILSON CRAW Managing Editor

Subscription Rates 20c per week in City of Peterborough delivered by carrier; $6.00 per year by mail to outside points.

Members Canadian Press; Audit Bureau of Circulation, Canadian Daily Newspaper Association, Empire Press Union; Ontario Provincial Dailies Association.

TELEPHONE 4641
Private Branch Exchange to all Departments

MONDAY, OCTOBER 4, 1943

Voices Of Free Italy

At present Italy is suffering dire physical agony, but her mind is free. Her scholars, her thinkers, her great men are now free to speak their minds. What they say is a warning against Fascism which should last for a thousand years.

Now that Naples is in Allied hands Benedetto Croce, the greatest of living Italian philosophers, is able to give his opinion of the Fascist regime, and it is of unusual value, for at one time Croce was a convinced Fascist. Fascism offered ideals and a program of action to a sadly demoralized Italy, and for a time it seemed that the new regime would bring the old country back to life. But after a few years Croce saw that not life, but death, would come from Fascism, for it was a regime of vulgar opportunism, a worship of force, and it could only be kept going by force and opportunism. In its beginning it promised a decentralization of bureaucracy and free trade to Italy; it was soon obvious that a stronger bureaucracy than ever and severe restrictions were all that Fascism could bring to Italy. Croce is now able to tell us how he saw his early dream crumble to dust, and with it the country and the city which he loved.

Croce remained in Italy. Other men who saw what Fascism would bring fled that country. Count Carlo Sforza, who is now so much in the news, left Italy in 1924. He held the same view as that other great Italian exile, who died recently, Guglielmo Ferrero, that a regime which was founded upon adventure and force would in time succumb to force. Their belief was that a government which was imposed upon a people, and which did not derive its power freely from that people, would in the end be driven to war in order to provide a distraction from the discontents of the people. That is precisely what happened to the regime of Benito Mussolini.

The Mussolini regime deceived many people, particularly visitors from this continent. In North America, where there is a great deal of general education but very little real scholarship or understanding, we know little of the lessons of history, and have a pathetic belief in anything which "works". Fascism seemed to "work", and the fact that it was founded on an unsound and frequently disproved principle did not disturb us. There were even those who thought that a similar regime would do good here. But the prediction of Sforza and Ferrero has come true; Fascism fell because it was an opportunist philosophy of government.

The fall of Fascism demonstrates the old, but neglected truth: good ends cannot be achieved by bad means, for the means shape the ends. Force and brutality cannot bring peace and greatness, for the seeds of peace and greatness are not in them. Do we know this as thoroughly as we should in Canada? Our history is a short one, and we have had no great national trials as yet. If we are wise we will remember the Italian debacle, and avoid Fascist stupidity, at any rate.

Salvage And Self-Help

The Hon. Mr. Howe has told us that owners of motor cars may now have their tires re-treaded with camelback rubber, and that they will not need a tire ration permit for this work. This is good news, certainly. How does it come about?

It has been made possible by the excellent work of the men and women and boys and girls who have given their time to salvaging old rubber. There are more than two thousand salvage committees in the Dominion, and they have all been working faithfully and steadily to beat the rubber shortage. Mr. Howe's announcement is a recognition of their first important success.

Synthetic rubber is now beginning to take an important place in our economy, but so far it is needed for military use exclusively. And so, although it is possible to have tires re-treaded, there is still a shortage of rubber for manufacturing necessary new tires. The salvage committees have not finished their job by any means.

If you are glad that you can now have your tires re-treaded, you may thank your local salvage committee for it. Better still, give them a hand. Salvage and self-help are closely allied in this war.

The Loss Of The St. Croix

The loss of the destroyer St. Croix is a heavy blow to the Royal Canadian Navy. It comes as a greater shock to us now than it might have done two years ago, for we have come to think of the Atlantic as being once more perfectly within our control, and the absence of shipping losses during the past four months confirmed us in that belief. But the St. Croix was lost in a three-day battle with a German submarine pack which cost us dear in men and ships. It is a stern reminder that Germany, now desperate, will intensify her submarine warfare to the utmost of her ability.

The loss of all but one of the destroyer's complement is bad news indeed. Canada has had long experience of the bitterness which comes with the loss of her sons in land battles; loss at sea is less familiar to us. Not one of the 146 men lost on the St. Croix will go unmourned, but there will be general sympathy, we feel, with the Prime Minister in the loss of his nephew, Surgeon-Lieutenant W. L. M. King, who was known to be very dear to him. Members of the Dominion Cabinet have had their full share of the sorrows which this war has brought.

This winter we must look for an intensification of U-boat warfare. It is clear that attacks on our lifelines are good defence for Hitler's fortress of Europe. The battle will be ruthless and may bring us other heavy losses. But there can be no doubt about the outcome, and the people of Canada know fully how much the sacrifice of the St. Croix and her men has done to assure that victory.

Don't Forget The V.A.D.

The Voluntary Aid Detachments are now an integral part of the Royal Canadian Army Medical Corps nursing service, and are doing fine work in military hospitals in Canada. But because the other women's services have attracted so many of the young women who might otherwise have turned to nursing, the St. John Ambulance Brigade is making a special appeal for girls to undertake this work. They do not do this because there is a shortage of nurses in our military hospitals, but they do point out that there is a serious shortage of graduate nurses for service in civilian hospitals; unless there are more V.A.D.s for the military work, yet more nurses will have to be called from civilian service, and the present difficult situation will be made worse.

For any girls who is thinking of entering one of the women's services, and who has a bent toward nursing, the V.A.D. presents a good opening. Girls and women between 18 and 44, without dependents, are wanted; they will first be required to take a St. John Ambulance First Aid course, and either a Red Cross or a St. John Home Nursing course. Then, after three months' probation, they will sign army attestation papers.

The need is great. The local St. John organization will be glad to give detailed information to anyone who is interested.

Don't Make a Labour Of It

How are you keeping up with your letters to men in the services? Those letters mean more to them than parcels, or special privileges, or any other good thing which fate may bring them. Don't allow your letters to them to fall away in number; don't let the week between letters grow to two weeks, and then to a month, and then to an irregular dribble of letters, running to three or four in a year. Letters from friends and relatives at home do more for the morale of fighting-men than any other single thing.

But it may be that you find letter-writing laborious. Perhaps you have all your good ideas when you are busy at something else, and when you sit down to write you find that your mind has gone blank. If that is so, why try to write your letters all in one piece? Why not put pads of paper and pencils about the house in handy places, so that when a good idea strikes you, you can jot it down at once, with all its freshness and with all the details as you want them? Then, when the day for posting comes, gather up your notes from all over the house, put them in an envelope, and your letter is ready. The letters you write in this way are likely to be far more vivid and genuinely interesting than the ones you write all in one piece, at a time, perhaps, when you are tired and unable to write as entertainingly and as fully as you could wish. Try the note plan anyway, and see how it works. The main thing is to keep the men in the services well supplied with letters, and we have suggested one way of doing it which prevents letter-writing from being a labour, and consequently a thing to be avoided.

Farming News and Views

By
HON. DUNCAN MARSHALL

"FOOD for Attack!" This is the call going out in Britain at the present time from the Ministry of Food and it is one in which the Canadian farmer has both an interest and a part. Lord Woolton says many people are writing him to say that if the food popsition is so good, why cannot they have some more? In return the minister says the supply of bread is unrestricted for which all should be supremely thankful, but this can only be maintained by large quantities of cereals from overseas. While the war lasts, he says, any Island as densely populated as Britain, remains in danger on the food front, in spite of the magnificent efforts of the home farmers and vegetable growers, as they still have to depend upon other countries for a large part of their food supplies. We are now planning for attack, he added, and that means we must build up stocks of food over and above a safe margin for civilian consumption. Canada must play an important part in this food supply and the efforts of the farmers here in providing bacon, cheese, beef and wheat have been more than substantial. Ontario suffered this year as farming has rarely, if ever, suffered in this province from weather conditions. There is only one way to partially overcome this and that is to plan to make a farming effort that will give this province a banner crop for 1944. Plans cannot always be carried out, but if plans are not made the results cannot be achieved. We may be said to have reached the hill-top in the war, we cannot say now what the cost in blood shall be as our armies descend upon the enemy, but let every farmer resolve that he will play a full part in providing sustaining food in this critical year.

◊ ◊ ◊

There has been too little moisture, in some places, for fall wheat to get much growth, and in old sections it is not even sprouting. Some parts of Oxford County have not had enough rain. Weather has been cool and there is some fear of wheat having hardly top enough to go into winter. Grass is abundant for fall pasture and it is to be hoped that winter will hold off and give the cattle and sheep a good while yet in the fields. There is grass enough so it will not be eaten off too close, as the kind of winters we have in Ontario demand some protection for grass roots.

◊ ◊ ◊

THE western crop will be quite fair but will fall short, to a very considerable extent, of last year's yield. The raising of the guaranteed price of wheat from 90c to $1.25 per bushel for No. 1 Northern at Fort William was due as wheat is at a better world price and was not on a par in price with almost every other food product. Barley was increased 15c per bushel and oats 10c but as this is taken care of by a subsidy it will not increase the price to the Ontario farmer for feed grain and this means much to the feeders of hogs and cattle during the coming winter.

There has been some damage to grain in the west from frost, which will result in a loss in yield, and oats in the Northern districts may suffer from loss of germination so that next spring's seed will have to be carefully tested, something, of course, which should not be neglected in any year.

◊ ◊ ◊

Several estimates of the wheat yield of Western Canada are made each year. Of four estimates made this autumn the lowest is 270,000,000 bushels and the highest is 285,000,000 bushels. An average of the four estimates amounts to 277,500,000 bushels. A great many estimates of last year's crop were made and from time to time changed. Even after threshing there were a number of calculations made which were not very accurate, running to 600,000,000 bushels, but the Dominion Bureau of Statistics now figures last year's yield at 528,000,000 bushels. This year's yield does not promise to be much over one half of that.

◊ ◊ ◊

FLOUR produced in Canada during the crop year 1942-43 has amounted to 23,549,707 barrels. This is the largest output of flour in Canada in any one year. Great Britain has recently negotiated the purchase of million tons of flour. The milling of this flour here leaves the offal in Canada which makes much needed feed for livestock.

◊ ◊ ◊

If you have a substantial depth of top soil it would be a good plan to plough fairly deep this fall. There will be quite a lot of grass and a considerable amount of weeds to bury. If weeds have gone to seed and the seeds have been sprouted by early cultivation, it will be well to have a good depth of loam on top of the green stuff you have to turn under. Following a year like this some fresh soil brought up should help the next crop and, if in clay land, there is a hard surface at the usual ploughing depth, it will help to break it up. A plough is the most useful implement you can have this autumn.

◊ ◊ ◊

IF you have to lay off ploughing the odd wet day, spend the time in the stable making preparations for winter. You should be ready to put the cattle in at the first rough storm. Where beasts are accustomed to good winter quarters it is well not to let them suffer from the first storms. Where cows are milking it is more important. Young cattle will do with a little shelter, but if you are ready to tie your cattle up at the first severe weather you will save feed. If cattle begin to lose flesh before they are housed it is troublesome to bring them back if winter follows early. There are a great many stables in Ontario, fitted so as to offer comfortable winter quarters for cattle and everything should be in readiness to get them in out of the first storm. One must be forehanded in his farm work if he is to avoid losses, and the loss of flesh at the beginning of winter is a serious loss.

◊ ◊ ◊

In winter rations for cattle and pigs we are likely to be fairly short of protein and a farmer should endeavour to provide for this ahead of time. Flax has not been a good crop and linseed meal will be scarce. Soybeans are not likely to yield well and frost came early. There seems to be a fair supply of soybeans on the market and one cannot buy it too quickly. A fair supply of feed rich in protein should be stored against a need before spring. Good, well saved green alfalfa will be worth having. Proteins are needed to keep young animals growing, to keep grown animals in health and to repair body tissue where it is wasted by an unhealthiness. Peas and beans are rich in protein but quite expensive though we must have protein for our growing animals, and we must expect to pay fairly stiff prices for it this year. Mineral feed must also be supplied to our young animals. Bone meal, ground limestone and salt are essential. Bone meal is getting scarce. Most of the packing plants put up good mineral feed, and it is usually sold under the name of a standard product that is reliable. The main thing this year is to purchase feed of this kind early. Lay in a stock to last on and during the winter is a bad time to run short of something that is growing scarcer all the time. We have suffered little or no inconvenience in Canada as a result of war conditions, and it is much wiser to provide ahead than to complain later.

"DEAD STICK LANDING"

Why Petrillo Wins

(NEW YORK TIMES)

ONE of the phonograph record companies has succumbed in large part to Mr. Petrillo's demands. It has signed a four-year contract with him agreeing to pay fees on every record it sells, ranging from one-quarter of a cent on records selling for 35 cents to 5 cents on a $2 disk. It has still not been made entirely clear to whom these fees are to be paid. According to earlier reports they were to be paid to the musicians actually engaged in making the recordings. It was understood that the musicians, in turn, would be taxed by the Petrillo union to aid its unemployed members. Later reports, however, are that the fees will be paid by the record company direct to the union and not to the musicians making the disks.

Either of these arrangements would be unsound in principle, though the second would be the worse. In either case Mr. Petrillo would be levying a private tax—in one case on employers, in the other on members of his own union. The second arrangement would be unobjectionable if the members of his union were in fact as well as theory merely voluntary members free to remain with or to leave the union as they saw fit. But their membership is, in fact, obligatory. Through the irresponsible powers that Mr. Petrillo is free to exercise under existing law a musician, no matter how competent, can be effectively prevented from making a livelihood unless he is a member of the Petrillo union. Nevertheless, the membership of the union would presumably retain at least a nominal control over the funds that they were forced to turn into its treasury.

If the fees on record sales are to be paid directly to the Petrillo union, however, the resulting situation would be much worse. In that case Mr. Petrillo would be levying his private tax on employers. At best he would be administering a private system of unemployment relief. But there would be no public control whatever of the manner in which he used these funds. If only a small part of the funds actually went for paying unemployed musicians, if the bulk of them were used instead to increase the salaries or expense accounts of Mr. Petrillo and other union leaders, neither the record companies nor the consuming public that ultimately paid this private excise tax through higher record prices would have anything to say about the matter. If Mr. Petrillo can succeed in getting this principle established, he will render himself and his fellow union leaders financially independent even of the members of their own unions.

It would be lacking in clarity of thought to put the primary blame for the resulting situation either on Mr. Petrillo personally or on any record company that succumbs to his terms. The primary blame must be placed on the Administration and Congress, who, by their official labour policy, have placed in the hands of labour leaders the private irresponsible powers which enable them to drive such anti-social bargains.

Kuwait From The Outside

THE pleasantest of all the things one can do in Kuwait is to treat it as its inhabitants do—as a town to be got outside of.

Everyone has tents, and P. A. had his pitched—after several sunset expeditions to decide—on a low rise between the bay and the sea; so that each open door showed a blueness of water, and even in the white-hot day a breeze came wandering through. The lighthouse was on the headland below—an ugly useful little black modernity: and beside it a few boats so old, they must have been the first of all craft that ever floated—older, one would say, than even speech or cooking. They are called hurjia, and made of the long centre ribs of palm leaves tied together at bow and stern; with shorter palm fronts put across inside and a second bottom laid lengthwise like the first a foot or two above it: so that in the open trellis work the water moves deeper or shallower according to the weight inside but never much above the second floor; and a sail on the slanting wand completes the outfit. No paint, nails, or caulking are needed: the ancient craft, the colour of dead seaweed, lie about on a tidal rim of small pink shells and watch the weekly steamers pass....

In the distance, Kuwait and its bay looked definite and small, like some early water-colour landscape. The heat was clean and strong, made of pure air and salt water; it lay on the tent heavy as a royal cloak and gave a luminous quality to the shadows inside. The servants came at intervals barefooted, in long gowns, with clinking cups of coffee. And in the sunset we would drive home. The town shone before us; its gatehouse caught the light; its walled security made the desert seem more open around it, with vivid green patches of corn that, for want of rain, seldom ripen, near the wells of the town; and every day afresh it seemed incredible that something so perfect and so remote still tangibly exists in this world.

In the sandy dust of unpaved streets the black-gowned Beduin girls sit, enjoying their leisure; the whitewashed houses as the light fades take on pastel tints rich and strange; the sea lies in pans of cold and lovely light in its small harbour; rimmed with black walls like the Beduin's eyes with khol: and beyond them the line of the outer sea is already dark with night. —From "Baghdad Sketches," by Freya Stark. (New York: Dutton.)

Unplanned Empire

Lord Elton in a recent radio talk speaks eloquently of "unintentional" Empire-builders. He points out that the Empire was not made by governments or committees of planners. The navy may have enabled it to take root and grow; but what really built the Empire was the spirit of adventure.

"They crossed the seas for trade, for freedom to worship according to their lights, for land, for careers, for exploration, but very seldom in order to fight and almost never in order to enlarge the British Empire." That is the bare truth.

The Honourable East India Company were merchant adventurers and Clive just one of their employes. Drake was an adventurer so was Captain John Smith who sustained the first Virginia settlers through their early trials. There were the Pilgrim Fathers, Livingston the missionary, "Mungo Park and the discovery of the sources of the Nile, Sir John Neill and the ending of slavery in Zanzibar, Rajah Brooke and the throne of Sarawa."

"The British Empire indeed grew as a sort of unintentional by-product of the adventurous enterprise of its citizens.... The war has shown that the spirit of adventure burns as brightly as ever among our people."

These are all truths which the sound Imperialist may well repeat and emphasize. The Empire is the natural outcome of the Briton's spirit of adventure and not the product of any government's policy to acquire and exploit. Authentic history proves that, but enemies often distort history. An unprejudiced view of what the Empire is now, how it has held together and withstood all shocks are the most solid proofs of unintentional glory.—St. John Telegraph Journal.

Trail Blazer

A high-voltage "trail blazer" that cuts an electric path through air has been developed by C. L. Denault, Westinghouse engineer, to speed welding of the delicate aluminum and alloy steels used in warplane construction. The stabilizer produces electricity which has a high voltage, or electrical pressure, changes its direction of flow many thousands of times a second, leaps from the tip of the welding rod to the airplane metal to be welded and literally knocks electrons off the atoms of gas in the air. When the air is in this condition it conducts electricity more easily. Until the stabilizer was developed, electric welding of plane parts required great skill. Low currents had to be used to prevent burning of the thin metals, and this made it difficult for the welding operator to start the electric arc and keep it glowing. The stabilizer makes it easy to hold an arc, a boon to newly trained employes.—New York Times.

Hard To Believe How Time Flies

OCTOBER 4

1913 Grand Trunk engineer David Murray drops dead in his engine cab near Best's Station.

A. F. Hagerman announces that 166 pupils have enrolled in the Industrial night classes at the Collegiate Institute.

Allan Finningley, manager of the Woolworth store here for two years who is leaving for Calgary is presented with a gold-headed umbrella.

It is reported that duck shooting at Rice Lake is better now than it has been for 20 years.

Official averages show Irvin Trout with .324, Manager Dave Rowan with .311 and Dave Hilliard with .307 led the Petes at bat during the past season.

1923 Luella York, Peterborough missionary in Japan sends word home that she came through the earthquake safely.

Girl pupils of St. Mary's Convent stage a successful play in honor of Bishop O'Brien.

The annual Indian Fair at Curve Lake reserve proves a colorful affair with Indians wearing their native garb.

St. John's Choir member stage a welcome for F. G. Mann, the new choirmaster.

Boyd Craw sets a new record in the shotput at the annual field day of the Collegiate Institute.

1933 Board of Education decides to continue cadet training in the local schools.

Fraser Raney and other members of the Oxford group address a largely attended meeting here.

It is announced that 1031 pupipls are enrolled at the Collegiate Institute but registrations for the night classes are low.

Mr. and Mrs. Sidney Garrett celebrate the 53rd anniversary of their wedding.

Arrangements have been made for one-mile speed tests for outboard boats at Clear Lake.

IN WAR TIME

1918 The objective of $6,000 for the Knights of Columbus Army Hut drive here has been reached.

Miss Lapp has been elected president of the local Women's Teachers' Guild.

Butter jumped to 55 cents a pound at the opening of the market today but dropped later to 50 cents.

Hon. Lawrence H. Grahame who has been a member of the summer colony at Stoney Lake for many years dies suddenly in Detroit.

The annual Millbrook Fair attracts one of the biggest crowds in its history, with the number of motor cars setting a record.

A Bible Message

And when Jesus departed thence, two blind men followed him, crying, and saying, Thou son of David, have mercy on us. And when he was come into the house, the blind men came to him: and Jesus saith unto them, Believe ye that I am able to do this? They said unto him, Yea, Lord. Then touched he their eyes, saying, According to your faith be it unto you. And their eyes were opened; and Jesus straitly charged them, saying, See that no man know it.

But they, when they were departed, spread abroad his fame in all that country. As they went out, behold, they brought to him a dumb man possessed with a devil. And when the devil was cast out, the dumb spake: and the multitudes marvelled, saying, It was never so seen in Israel....

And Jesus went about all the cities and villages, teaching in their synagogues and preaching the gospel of the kingdom, and healing every sickness and every disease among the people. (Matt. 9: 27-33, 35.)

Who Won The Two-Pant Battle?

Two-pant suits are back and a lot of people, including men who never bought two-pant suits, feel triumphnat; feel that the citizenry has just won a great battle against W.P.T.B.

Unfortunately, few ask themselves what they would have been wearing without the W.P.T.B. and its regulations. Few compare the quality and price of clothes this war and the last. Few compare their suits with the frayed and patched peacetime relics which are general in Britain.

The clear and usually overlooked truth is that W.P.T.B. is the consumer's friend; fighting his battle to get a share of available supplies at moderate price; trying, on the civilian's behalf, to see that he gets his just and necessary share and that the armed services don't get more than theirs.

Very obviously, the more supplies the W.P.T.B. can get, the easier its problems of rationing, distribution, price control. The fewer the restrictions the better its system will work.

No one suffered very greatly because of the two-pant ban. It is gratifying that the ban was lifted as promptly as an improved supply position justified.

So lifting the two-pant ban is no cause for a civilian triumph against the W.P.T.B. It is a W.P.T.B. triumph for civilians.—Financial Post.

"The Residue of the Abnormal"

The residue of the abnormal—chronic idlers, shirkers and obstructors—would be dealt with, along with other mentally unfit persons, in corrective institutions." That is not a quotation from Mein Kampf or from a Gestapo manual—although it might well have been derived from one of those sources. It is contained in one of a series of editorial articles on "Planning Postwar Canada" that have appeared in The Canadian Forum, the high-brow organ of the C.C.F. Party.

"The residue of the abnormal" is particularly good. But it was obviously coined by the delicate hand of a female socialist or a professor of the same ilk, and a humourous interpretation can therefore be dismissed. The same applies to the words "corrective institutions," which is the C.C.F. equivalent for "internment camps." These Canadian socialists are more refined in their terminology than the forthright Nazis, and their corrective methods as applied to "obstructors" of the C.C.F. postwar plan would, presumably, be a form of refined torture.

But there is something to be said for the Nazi method of shooting or chopping off the heads of the obstructors of the National Socialist plannings. It is more business-like and effective, and perhaps more humane. Anyway, the Forum's pronouncement on what will happen to the "obstructors" of the C.C.F. postwar plan should come as a timely warning to "the residue of the abnormal."—The Printed Word.

WAR ON FIRE A COMMON ENEMY!

THIS IS FIRE PREVENTION WEEK!

Fire Losses In Life And Property Is Both Tragic And Unnecessary

All over the Dominion of Canada the week of October 3-9 has been set aside by royal proclamation as Fire Prevention Week, the object of which is to impress upon the public mind the enormous waste to both life and property occasioned by fire and to seek the co-operation of all elements in each community toward the elimination of that waste.

"Tragic and unnecessary" are the words used by the Dominion Fire Commissioner in describing this wasteage. "Every citizen can be a soldier in this campaign by simply being careful with fire." He is asked to discipline himself in his smoking habits, to see that every fire hazard in his home, store or factory is removed and above all to know what to do should a fire start. For every fire is small in its beginnings, but if not combatted quickly and with proper methods there is a chance that each one might reach the proportions of a conflagration.

A Grim Enemy

Once fire catches hold, it has a way with it that can make it as grim an enemy as the enemy Canadian soldiers are battling on fronts far away from home. As examples of the death-toll a holocaust can exact the Cocoanut Grove Night Club fire in Boston in which 491 people lost their lives and the Knights of Columbus Hostel fire in St. John's, Newfoundland, in which 99 lives were snuffed out, are given as happening during 1942.

Canada's loss by fire in that year was 304 lives and over $31,000,000 property damage. "It is easily apparent that something must be done about it,' 'the Fire Commissioner says. "Fire is a disease that annually saps our national wealth and every citizen should resolve to do his bit to wipe out this menace to our happiness and prosperity."

114 Children Died

Of the 304 lives lost in 1942, 114 were children, and figures for the past ten years indicate that very nearly 50% of all lives lost through fire during that period were those of children. The figures show only a slight improvement in recent years over the earlier years, and one of the most tragic reasons for children's deaths has been the frequent starting of fires when children were left by their parents alone in the home. From this cause alone, 27 small children lost their lives in 1942.

Smokers Often to Blame

Most fires are started by smokers' carelessness, and nearly one-third of the fires in Canada last year were of this origin. However, larger losses are caused by a smaller number of fires of the type involving stoves, furnaces, boilers and smoke pipes, and due to defects of electrical wiring and electrical appliances. But far and away the largest category in classifying the origin of fires is that which can only be set aside as "unknown," and this class accounted for over $14,500,000 in 1942.

It is pointed out by the Dominion Fire Commissioner that records show that building construction has a definite bearing on fire losses.

"Structural defects have been responsible not only for outbreaks of fire but also for its spread once it starts. Chief among such defects may be cited chimneys and lack of proper fire stopping. Other contributing factors are combustible roofs, open stairwells, unprotected elevator shafts and beams built into chimneys improperly constructed fire-places, poorly installed heating equipment and incinerators constructed as an integral part of a building are additional sources of danger."

Eliminating Hazards

"All these hazards," the Commissioner goes on to say, "can be overcome by proper building by-laws in a municipality. Today there should be no excuse for a Canadian town or city not having such a by-law, for guidance in such matters can be found in the National Building Code."

In Ontario during 1942 the property value of ramage done by fire was nearly $10,500,000, representing an increase of $1,740,000 over the previous twelve-month period. Three quarters of these fires, it was emphasized, occurred in dwellings of one kind or another.

Fire Prevention Week commemorates the great Chicago fire of 1871, which was one of the most disastrous conflagrations in the history of modern times.

Fire Chief

George Gimblett, chief of the Peterborough Fire Department, whose fire prevention policies have made this city one of the lowest in annual fire losses throughout Canada.

Public Buildings And Factories Be Inspected During The Week

All schools, hospitals, churches, public buildings and factories will be inspected this week by the Fire Department in preparation for the winter season, which is the most disastrous period of the year from the standpoint of fire losses.

This will be done as part of the special effort engaged in by Fire Departments all over the Dominion during the week of October 3-9 to impress upon the public mind the necessity of being fire-conscious. The week has been designated by Royal proclamation as Fire Prevention Week throughout Canada.

Fire Loss Totals $27,260.

"The months from October to April are usually the heavy loss months," it was stated by Fire Chief George Gimblett, and this statement is borne out by figures revealing monthly fire losses from January to September of this year, and last year. Up to the present this year property loss has totalled $27,260, of which the first four months through April accounted for $21,406. Largest loss for a single month was in April, when loss valued in dollars came to $9,560.

Figures for the like period last year tell a similar story. Fire damage amounted to $29,855 in the first nine months of 1942, of which $25,582 was caused during the four first and winter months The big loss was in March of at year. when $16,642 worth of property was destroyed by fire.

300 Lives Lost Annually.

During the past ten years there has been an average of nearly 300 lives lost in fires each year, but Peterboroug has been fortunate in this regard. Since the early 1920's only two have lost their lives in the city, one a child in a fire on Romaine Street in 1923, the other a man in the fire at the Home Lunch Restaurant in 1938.

The inspection to be undertaken this week by the Fire Department will parallel that made a year ago, Fire Chief Gimblett announced, and will include fire drills at hospitals and for the children in the schools.

Careless Driving

CAMPBELLFORD, Oct. 4 (ENS) —As the result of an accident on No. 30 highway four miles north of here on August 28 in which his car was involved in a crash with one driven by William Nicholas of Campbellford, Edward Willis, Havelock, was charged with careless driving entered a plea of not guilty when he appeared before Magistrate O. A Langley, K.C. on Friday, but was found guilty and paid $15 and costs. N. A. MacColl acted for the defendant.

FIRE INSURANCE
PROTECTS
YOUR HOME
PERSONAL EFFECTS
PROPERTY
O'TOOLE BROS.
V. W. O'TOOLE BRIDGEWAY BLDG. E. G. BRAUND

HAVE YOU ENOUGH
FIRE INSURANCE
MOST PEOPLE FIND AFTER A FIRE THEY WERE UNDER-INSURED
Have You Checked Your Values Recently
Call
STAN DARLING
Opposite Market Square Phone 8884

FIGHT FIRE
Take every precaution possible in order to lessen the danger of fire. See Chown Hardware for the following:

When the Furnace is out cover your Pipes and Furnace with Asbestos
Uncovered pipes and furnaces mean lost heat, wasted fuel, lost money.
Plain Sheet Asbestos
Comes 36 ins. wide
Per yd., approx 9c to 14c — Per lb. 10c

SOOT FOE
Modern Chimney Cleaner
1 lb. 25c; 2 lbs. 40c

Asbestos Fibre, best quality for covering hot water furnaces. Very easy to apply.
100 lb. bag .. 2.60
Per lb. .. 3c

CORRUGATED ASBESTOS PAPER — Does a better job than plain asbestos paper. Well worth the extra cost. Per yard 23c

DON'T CLEAN FLOORS
With Benzine or Gasoline
These are highly explosive, causing loss of life and property. Don't risk your life.

LAVOLINE
Is the most satisfactory for cleaning hardwood floor. Large bottle 25c

BESSEMER FIRE CLAY
In bulk, per lb. 3c

FIRE LINE
Stove and Furnace Lining
20 lb. contents 260 cu. in. 1.75

STOVE PIPES
Black sheet iron stove pipes
Medium 20c length.

ELBOWS
To match pipes
Medium 25c

FURNACE PIPES
7" x 30" 45c

JAP-A-LAC
STOVE PIPE ENAMEL
Jap-A-Lac long wearing
¼ Pts. 15c — ½ Pts. 25c

BRONZE PAINT
Aluminum or Gold for radiators or picture frames, etc. Sizes at 15c, 35c, 55c and 95c

Deadly Coal Gas
from cracks and seams on Furnaces has been responsible for many deaths.

FURNACE CEMENT
ensures safety; stops all gas leaks. Cut-priced per can as follows:
1 lb. 15c
2½ lb. 29c 5 lb. 45c

STOVE LINING
Makes a complete lining or repair and holds in place fire bricks.
2½ lb. 20c 5 lb. 35c

VARSOL--- A safe cleaner. Per gallon 65c

Roof Cement— Quarts 40c
Roof Coating— Gallons 89c

(PLAIN SURFACED)
One roll contains 108 sq. ft. Complete with nails and cement for applying.
FIBREWELD
40 lb. roll 2.35
BUILDING PAPER
Approximately 400 sq. ft.
Plain 65c — Tarred 1.19
FIBREGUM
1 lb. 22c
10 lb. 1.45

HUBERT
CHOWN HARDWARE
WE DELIVER PHONE 6186

Protect Your Home and Property
WITH
FIRE INSURANCE
There are lots of ways of preventing fires, but only one way to protect yourself against them. Insure.
For Full Information On All Types of Insurance Consult
CHAS. J. RAY
418 WATER ST. PHONE 4142

Fire Prevention Week October 2nd to 9th
LET US CHECK YOUR
Fire Insurance
For Full Information
Call
Bradburn's Ltd.
INSURANCE — REAL ESTATE
332½ George St. Phone 7874

FIRE
INSURANCE
And All Other Classes Of Insurance.
T. MARK & SON
360 Water Phone 5425

DON'T PUT OFF UNTIL YOU HAVE A FIRE
CHECK YOUR
FIRE INSURANCE
NOW
SEE
A. E. THOMPSON
Real Estate and Fire Insurance
KRESGE BUILDING PHONE 7284
"Own Some of the Earth While You're Above It"

FIRE DESTROYS
BUT
INSURANCE
PREVENTS TOTAL LOSS
Ask yourself—Have you enough fire insurance? If not make it a point to-day to insure your home and personal effects with—
J. D. COLLINS
GENERAL INSURANCE, 408½ GEORGE ST.

The Halifax
Insurance Company
"Canada's Oldest Insurance Company"
PROVIDES SOUND PROTECTION, AND
For Fire Prevention
Maintains a Staff of Expert Inspectors and Engineers
PETERBOROUGH REPRESENTATIVES
CLEGG & McCLELLAN
142 SIMCOE ST. — PHONE 8251
All Classes of Insurance

When Precaution Fails
To Stop a Fire
Your Protection
Against Loss Is
INSURANCE
WITH US
"Service Is a Pleasure"
Hill, Weddell & Hills
All Branches of Insurance Represented
124 HUNTER ST. WEST - PETERBOROUGH, ONT.
Telephones: Office 4523; Residences, 8589 - 4595

Saves Time
IN BUILDING OR REMODELLING
Geared to the speedy tempo of today's requirements, Donnacona cuts building time ... and construction costs, too. Easy to handle, rigid and permanent — for remodelling, needs no decoration. Donnacona builds *and insulates* at only one labour and material cost. Ask your local dealer about Donnacona.
DONNACONA
INSULATION
MONTREAL TORONTO HALIFAX SAINT JOHN WINNIPEG VANCOUVER
Division of DOMINION TAR & CHEMICAL COMPANY, LIMITED
Alexander MURRAY & Company LIMITED

Béaver Lumber Co. Limited
78 GEORGE ST. N. PHONE 4638

Peterboro Lumber Co. Ltd.
163 HUNTER ST. W. PHONE 4655

Scott Lumber Company
485 REID ST. PHONE 9032

OSHAWA WINS INTERMEDIATE A TITLE; STRATFORD BEATS PRESTON

Back In Big Time Again

LUKE HAMLIN ELWIN ROE

Minor league acquisitions are beginning to be made to bolster the major league clubs as the season nears an end. Among several announced are those of Luke (Hot Potato) Hamlin, former star pitcher of the Brooklyn Dodgers, who has been acquired by the Philadelphia Athletics from Toronto, of the International League, and Pitcher Elwin Roe by the Pirates, from Columbus.

Here and There in Sport

By The Canadian Press

Winnipeg grid fans were treated to a surprise Saturday when Regina Rough Riders trounced Winnipeg United Services 14-6 for the visitors' first victory of the 1943 season. LAC. Ken Charlton and Sgt. George Cullen, both backfielders, were the scoring stars for Regina while Cpl. Paul Gates, former U.S. football stalwart, was outstanding for the Peggers.

In U.S. football Saturday, Army administered a 42-0 whitewash to Colgate; Dartmouth swamped Coast Guard 47-0; Navy walloped Cornell 46-7; Pennsylvania outdistanced Yale 41-7; Duke ran away from North Carolina Pre-flight 42-0; Great Lakes Naval blanked Pittsburgh 40-0 and Minnesota outclassed Nebraska 54-0—and so on down the lengthy list, with one-sided results predominating.

The Quebec Senior grid loop saw a close match between Navy and Army, with the former edging out a 3-2 decision, while R.C.A.F. ran up a 26-9 count against Verdun.

Among the successful Canadian pilots of the fighter command who bagged nine enemy machines over occupied Europe Sunday was FO. Art Coles of Vancouver who was credited with destroying two Focke-Wulf 190s in separate engagements. Prior to war service, Coles was the Canadian downhill champion in ski-racing.

3 Senior Teams

The Saskatchewan Amateur Hockey Association will operate this season with three senior teams, Flin Flon Bombers, Saskatoon Navy and Yorkton R.C.A.F., and five Junior clubs, it was announced at the annual meeting at Moose Jaw Sunday night.

The O.B.A. Intermediate "B" final series became deadlocked at one game each Saturday at Camp Borden when Air Force defeated Maidstone Shamrocks 5-4, the Fliers winning in the ninth inning, with two out when PO. Dick Richards scored on Bob Everest's single. The deciding game will be played at Maidstone next Sunday.

The Belmont Futurity at New York on Saturday was copped by Occupy, two-year-old brother of Occupation, juvenile champion of 1942, the Chicago horse leading from start to finish in the mud and earning $55,635 for his afternoon's work. Occupy paid $22.20 for $2, too.

STEP OUT
—in a hand tailored suit made just for you. Ladies and Men's suits made to order at prices that are very reasonable.
TONY PEPE
CUSTOM TAILOR
Greene Bldg. 181 Charlotte

We Specialize In
MADE-TO-MEASURE SUITS
27.50 to 60.00
Order Early
Selkirk Men's Shop
325 GEORGE

Buy Your
'Kenwood' COAT
now while we have a good selection
Ready-made Suits 32.50
Topcoats 24.50
Eric Howard
MEN'S APPAREL
329 GEORGE ST.

Guelph Loses Championship In Two Straight

OSHAWA, Oct. 4 — (CP). — Oshawa Colts nosed out Guelph Woods 2-1 here on Saturday to sweep the 1943 O.A.S.A. Intermediate A title series in two straight, and thus retain their championship. Yesterday's game was easily the best of the season.

Oshawa's eighth-inning triumph completed an undefeated march through the Ontario playoffs to the title, but it also marked the first time in history of O.A.S.A. Intermediate A competition that the championship has been won two years in succession by the same club.

Alec Zess went to the mound for Guelph as they faced elimination, and the speedy righthander held Soup Campbell's Colts off the score sheet until the seventh inning.

Guelph	00 100 000	1	2	2
Oshawa	000 000 11x	2	5	1

Zess and Berry; McLaughlin and Hurst.

Musial Wins 4 Major Titles

NEW YORK, Oct. 4 —(AP). — Star Musial, star outfielder for the championship St. Louis Cardinals, romped off with four major league titles in the season just concluded and was runnerup for a fifth.

The 23-year-old Donora, Pa., youth topped both leagues in hitting with a .357 average; in getting the most hits, 220; in socking the most doubles, 47; and in lacing out the most triples, 20, in addition to being runnerup to Arkie Vaughan of Brooklyn, in runs scored with 108. Vaughan crossed the plate 114 times.

George Case of Washington swiped five bases in his last two games to break a tie with Wally Moses of the Chicago Sox and again win the major league baseball base stealing championship. Case finished with 61 to 57 for Moses.

Rudy York, Detroit, became the home run king of 1943 by whaling 34 roundtrippers to 31 for Charley Keller, of the Yankees, and 29 for Bill Nicholson, of the Chicago Cubs. Nicholson, however, led both leagues in the runs-batted-in department, getting 128 RBI's.

Luke Appling, of the White Sox, won the American League batting crown for the second time in seven years, but his average of .328 was the lowest in the senior loop in 35 years and far below his own mark of .388 in 1936.

Spud Chandler, of the Yankees, topped the pitchers with 20 victories against four defeats and an earned run average of 1.67. Mort Cooper, of the Cards, was runner-up with 21 wins and eight defeats.

Oshawa Colts swept the intermediate A final series of the Ontario Amateur Softball Association in two straight games from Guelph retaining the title on Saturday at Motor City by taking the Royal City nine into camp by a close 2-1 score. Colts scored a run in the seventh and eighth innings, to overcome the visitors' early tally.

President Bill Veeck of the Milwaukee Brewers, American Association pennant-winners, Saturday announced the sale of Shortstop Tony York to the Chicago Cubs. If York makes the grade next spring the major league club will reimburse Brewers with money and players.

With Wymonds scoring the winning run in the ninth on Kasepchuk's single, Windsor won out from Niagara Falls 6-5 on Saturday to take the O.B.A. Junior A provincial honors. The deciding fixture was contested at Ingersoll.

ADDITIONAL SPORTS ON PAGES 7, 11

SPORTS—DAY BY DAY

By FRED D. CRAIG

Local wrestling fans are looking for plenty of excitement tomorrow, Tuesday night when that scowling guerilla of the mat Killer John Katan will battle with Gentleman Jack Clayborne in the main bout on the Tunney weekly card. It is billed as a British Empire elimination contest but we are inclined to the opinion that Katan in particular will not worry much about that so long as he gets a chance to give the Black Comet the works. The Palermo Panther is plenty angry over having to wrestle here. So far as he is concerned he says he beat Clayborne fairly and squarely the last time the two met at Brock Street and he adds that the Peterborough fans are so prejudiced that they could not see a fair fall even when performed right before their eyes. Furthermore Katan asserts that he will beat Black Dynamite so far off this time that even the local followers of the game will have to admit his superiority. Clayborne hasn't been saying much except that he got a raw deal from Referee Bert Maxwell the last time he battled Katan and that he welcomes tomorrow night's chance to get even with the Killer. The two other bouts on the card promise to be equally lively. Everybody can see what is going to happen if Bunny Dunlop starts his usual back-alley stuff on Toar Morgan for the Marine is plenty tough himself and if the Toronto strongman wants to hand it out he'll find Morgan exchanging swing for swing and drop-kick for drop-kick. A new-comer Buster Hayes of Ottawa is Doc Felice's opponent and that looks like another merry argument with a little of everything, even perhaps of wrestling. All in all it sums up like a far-from-quiet evening.

* * * * * *

Members of the old Canadian General Electric intermediate O.B.A.A. team should remember today a ball game in which they figured 20 years ago when they pinned back the ears of the Brockville team in the third game of an Ontario intermediate semi-final series. The battle was staged at Napanee and its was played in weather that was far more fit for rugby than baseball, with a cold wind blowing across the field that chilled players and spectators. The conditions were undoubtedly responsible for the fact that the game, important as it was, was very loosely played. The C.G.E. took the verdict 15 to 11 after a battle in which Brockville made eight errors and the winners were responsible for five. Ray Rose who had evened up the series by beating Brockville in the second game in Peterborough after the Easterners had won the first tussle at home, went the first five innings for C.G.E., striking out ten batters but when Lane, big Brockville catcher, leaned on one of Ray's Sunday pitches for a homer in the fifth with the bases loaded Bun Frost took over the pitching duties and held the Easterners safe for the rest of the battle. C.G.E. cinched the affair with a six-run rally in the sixth. The C.G.E. outfit of 20 years ago lined up as follows: Barrie 2b, McCarney cf, Dugan 1b, Rose p, Frost p, Ross c, McPherson rf, Jackson 3b, Hall lf, Rangers ss.

* * * * * *

A Battle For Third

Chief interest in the final games of the big leagues played yesterday centred in the battle in each loop for third place, a battle that was not ended until Sunday. In the American League the Chicago White Sox had a chance to move into the third slot if they could bump off the Boston Red Sox twice and the Athletics could stop Cleveland. It was a story book finish. The Pale Hose did their part nobly by grabbing both ends of the double-header with Boston, Bill Dietrich and Orval Grove pitching great ball to give them wins by 4 to 2 and 3 to 1, Dietrich tossed a six-hitter and Grove followed with a four-blow performance. However Cleveland refused to crack and finally by scoring four runs in the 11th inning beat the A's 8 to 4 and made sure of third spot in the league race and third slice of world series money. Pittsburg had a similar chance to cop third place in the National loop but the Phillies soon put a depth-charge under the Pirate hopes. They cut the Corsairs down 3 to 1 in the first half of the double-header on five-hit pitching by Barrett and that was that. The Phillies also took the second half of the twin bill 11 to 3 but that one didn't matter much. The harm had been done in the opening end of the card.

* * * * * *

How difficult it is for a pitcher to climb into the 20-win class in the big leagues is shown by the fact that in the season that closed yesterday only five twirlers, three in the National League and two in the American succeeded in making the grade. And that in the face of the fact that the batting averages in both loops show that that this has been a pitchers' year. The three National Leaguers to get into the select circles are Mort Cooper, ace of the St. Louis Cards, Rip Sewell, the second-storey-ball pitcher of the Pittsburg Pirates and Elmer Riddle, smart heaver of the Cincinnati Reds, each of whom has copped 21 victories. Cooper has the highest percentage with only eight losses. No one in the American League had reached the 21-level but two twirlers Spurgeon Chandler of the New York Yanks and Dizzy Trout of the Detroit Tigers have picked off 20 triumphs. Trout had to wait until the last game of the season to hit the jack-pot. He had 19 wins when he started against the Washington Senators yesterday and he pitched steady, effective ball in keeping nine hits so well scattered that the Tigers took the decision over the second-place Washington club 4 to 1. Trout has had a fine year and fans who follow the big league developments closely will be glad to see that he has finally succeeded in getting into the charmed circle.

* * * * * *

The Big Question

Biggest question mark on the eve of the world series is the pitching selections on both sides and more particularly how the two aces of the rival clubs, both notoriously unlucky in the matter of world series competition are going to fare. Mort Cooper, ace pitcher of the Cards and of the National League, has been a cousin to American League hitters every time he has been tossed in against them. He failed twice in the 1942 series, and he has failed twice in the All-Star games. And yet he is a great pitcher, one of the best of the modern crop. On his record in his own league he should be a winner against the Yanks. Similarly with Chandler. His world series dossier shows that while he has never pitched a bad game in the annual classic, he has yet to win one. The Yanks' No. 1 pitcher has won 20 games as against four losses for the high percentage of .833 and he has allowed but 1.67 earned runs a game all season, a really remarkable showing. Like Cooper his achievements in his own loop calls for a winning performance in the world series. What the two stars will do this time is one of the biggest problems the experts have to solve in trying to dope out the Yanks-Cards clash. As for the other pitchers it looks as if Ernie White, Cardinal left-hander may get a shot at the Yanks again on the strength of his recent performances and Max Lanier is figured as a sure starter. Then Howard Krist or Harry Gumbert might get a chance. For the Yanks in addition to Chandler, Bonham and Russo and possibly Wensloff are figured as most likely starters.

* * * * * *

Congratulations and felicitations to Coach Soup Campbell and his Oshawa Colts upon their capture of the O.A.S.A. intermediate A championship for the second year in succession, the first time in the history of the Ontario body that any team has succeeded in winning the title two years in a row. The Colts achieved their triumph Saturday when they nosed out the Guelph Woods 2 to 1 in what must have been the best-played game of the Ontario series. Zess, pitching for Guelph held the winners to five hits and blanked them for the first six innings. Meanwhile the visitors managed to push over a run in the fourth. However, the Colts broke through Zess's service in the seventh for a marker to tie the score and then came back in the eighth with another single counter to take the game and the title. Dean McLaughlin held Guelph to two hits in one of his best pitching exhibitions of the season. After having all kinds of trouble winning their own league the Oshawa team has gone through the provincial playdowns

(Continued on Page 10)

Heavy Hitting Wins For Kroehlers

STRATFORD, Oct. 4 — (CP) — A single in the ninth inning by Betty Appel, with runners on second and third, netted the winning run in the first game of the Provincial Women's Intermediate Softball Union finals here Saturday, when Stratford Kroehlers defeated Preston Rivulettes 7-6. The return game will be played in Preston next Saturday afternoon at 2:30 o'clock, and if a third and deciding game is necessary it will be staged in Preston later the same day.

Hazel Baynton, on the mound for Stratford, allowed but six hits, but her support was shabby, while Ernie Ernst, pitching for Preston, was rapped for a total of 13 hits and was backed up with better support by her teammates.

After Stratford had taken a comfortable lead in the second Preston counted four times in the fourth on two walks, two errors and one single. Stratford again forged ahead in their half of the fourth with three runs in four straight hits, but Preston tied it up with an earned run in the fifth and a cheap one in the eighth when Stratford bobbled two more chances.

Preston	000 410 010	6	6	3
Stratford	030 300 001	7	13	6

Ernie Ernst and Nellie Ranscombe; Hazel Baynton and Jean Aiken.

Remember When—

By The Canadian Press

The "Big Train" of baseball, Walter Johnson, was "fired" at the expiration of his four-year managerial contract with Washington Senators 11 years ago today. Former pitcher with the Senators, he led the American League twirlers three times before coming a manager

Fans Riot

WALLACEBURG— (CP)— Local fans did not take kindly to the award of victory to Slugger McIntosh, Golden Gloves champion, over George Mercika of Port Huron, Mich., Saturday night, after the fighters fell out of the ring in the added fourth round. The crowd staged a demonstration when the fight was given the Golden Glover.

Back In The Saddle Again

It's back in the saddle again for Eddie Arcaro, the scrappy Italian who ranks as one of the all-time greats of the turf. Arcaro, shown with several of his riding mates at Belmont Park, New York, has been off the turf for a year. Arcaro is shown, CENTRE, with J. Deering, W. Mehrtens, R. Mann and B. Thompson.

The Sports Round-Up

By HUGH FULLERTON, Jr.
Associated Press Sports Writer

NEW YORK, Oct. 4.—(AP). — Now that the proposed Pacific tour by major league all star teams has received an Arctic response from the War Department, why not take up colleague Whitney Martin's suggestion and start a domestic tour? The entertainment would be welcomed on this side, too; it would hardly place an intolerable burden on the transportation system to move 40 odd men around the country, and if the all-star teams aren't organized now, we suspect they never will be.

Calling His Shot.

When Les Stodalski approached the sixth tee at Pipestone, Minn., golf club the other evening he remarked: "This is going to be the best shot I'll make to-night." Then he whacked the ball, which went down the middle and disappeared in the dusk. Les called to the foursome ahead, asking if they had seen the ball, and one of them strolled over and calmly picked it out of the cup.

Monday Matinee.

Middleweight Donny Maes, a newcomer to local boxing circles from Denver, tells the boys on Jacobs Beach that his grandfather was a cattle rustler..The beach combers figure that with such a background Donny ought to become a referee ....Mel Ott received word the other day that a bomber named "Ott's Big Bat" had returned from five successful missions over unspecified targets. Any hits?

Complete Auto Service
MOTOR REPAIR, BODY BUMPING, REPAINTING
J. J. DUFFUS CO.
Tel. 5757

WRESTLING

TUESDAY
OCTOBER 5th
A SIZZLING BOUT!
GENTLEMAN JACK CLAYBORNE
vs.
PALERMO PANTHER KATAN
SEMI-FINALS
TOAR MORGAN vs. BUNNY DUNLOP
TONY FELICE vs. BUSTER HAYES
BROCK ST. ARENA
Gen. Admission—50c; Reserved—75c
Ladies (any seat)—50c; Children—25c (plus tax)

Why Do Investors Buy Shares Of New Mining Companies?

First of all, it is important that the following 4 steps in mining be considered:

STEP No. 1 It is one thing to THINK a property can be developed into a mine.
STEP No. 2 It is another thing to have a mine developed and to THINK it can produce.
STEP No. 3 It is another thing to have a mine developed in readiness for production and to THINK that it may produce profitably.
STEP No. 4 It is another thing to have a mine ready for production and to KNOW that profitable production is assured.

The latter or fourth step is as far as one can go before actual profitable production has been started. The first three steps are the most difficult and most hazardous. The fourth step brings the assurance which we all seek. From there, through the final step, is the routine of financing mill construction and the actual start of production on a profitable basis.

Given a choice (at approximately the same price) as to whether to buy into step No. 1, 2, 3 or 4, what reader, investor, speculator or business man would choose anything but step No. 4? It is not often that such an opportunity occurs.

In step No. 4, the risks involved in steps No. 1, 2 and 3 have been eliminated, profitable production is assured and the prospects for growth through greater developments, with corresponding market appreciation, are increased many, many times.

Newcor Mining & Refining has actually completed step No. 4, has an ore reserve of more than a million dollars, and the price of the shares is still on a par with the issue price of many issues which are made on properties that have not yet passed step No. 1! This is not meant to belittle the legitimate undeveloped properties or properties which are not yet developed to where profitable production is assured, but is meant to bring about a proper understanding of what the Newcor offer represents.

When farsighted speculators or investors buy mining shares, they do so in the hope that some day their shares will represent an interest in a profitable producer. Certainly the greatest fortunes in mining have been made by the investors who have purchased and held shares in mines which were brought into profitable production. For example, those who bought and held shares of Lake Shore Mines from the beginning have since received (in dividends alone) more than $90.00 for every single dollar which they had invested. They have, in the meantime, also witnessed a market appreciation of more than $100,000 on every dollar they had invested. Newcor offers certainty instead of hope of profitable production. All that is required now is the mill and refinery, yet the issue price has not been advanced beyond the issue prices of many enterprises which have as yet no real ore reserves.

$20.00 BUYS AN INTEREST

The Newcor issue price has been conservatively fixed with the view to quickly completing the issue and with the view to eliminating delays in starting production. No more than Twenty dollars in required for an interest. Much larger individual investments have been and are being accepted, but the opportunity is open to all. The issue is not sponsored by underwriters and the proceeds from the sale of the shares go directly to the treasury of the Company.

For information as to the present conservative figure at which a substantial interest in this mine can be obtained, and for complete reports, etc., readers should fill in and mail the attached coupon to

Newcor Mining & Refining, Limited
67 Yonge Street TORONTO, ONT. ADelaide 8514

NEWCOR MINING & REFINING, LIMITED
67 Yonge St., Toronto, Ont.
Without obligation, kindly forward your prospectus, engineer's report, locational map and all information relating to your Company.
NAME ....
ADDRESS ....
Please print clearly P.E.

JOE KROL STARS SPARKING HAMILTON CATS TO WIN OVER BEACHES

Navy Upsets Ottawa By 8-6 Score

By ALAN HARVEY
Canadian Press Staff Writer

War restrictions seldom provide impetus to football eminence—but that's what happened to Hamilton Wildcats.

Early this fall. Wildcats almost lost Joe Krol to Detroit Lions, a professional club. Lions even announced that Krol had signed a contract. But just when the long-g:.red Polish backfielder was ready to pack his bags, Selective Service ruled Joe could not travel across the border.

Wildcats reaped the benefits on Saturday as the one-time Windsor, Ont., schoolboy sensation, scoring 15 points and completing 10 of 15 forwards attempted, led Hamilton to a surprise 24-13 victory over Toronto Balmy Beach before 12,000 fans at Varsity Stadium.

Hamilton At Top

The result left Hamilton in first place with three straight victories netting six points two ahead of Beaches and Toronto R.C.A.F. Hurricanes. In the only other Ontario Union contest Saturday, Toronto Navy upset Ottawa Combines 8-6 at Ottawa to shove coach Dave Sprague's club into the cellar with Toronto Indians.

After Walter Gibb's 15-yard placement early in the second quarter of the Toronto game offset a similar effort in the first quarter by Annie Stukus for the Beaches, Krol threw to Jack Burkhart for a touchdown. Krol converted and added a single before half-time. In the third quarter he was good for a touchdown and placement.

Beaches sprang to life briefly in the fourth quarter, counting a placement by Ross McKelvy, Sammy Sward's single and a converted touchdown by Frank Stukus, who gobbled a loose Hamilton lateral and raced 38 yards for the score. But the threat fizzled out when Jimmy Simpson and Eddie Remegis dribbled a loose ball to the Beach five, where Krol entered the picture for his second touchdown.

Had Big Lead

At Ottawa, Navy gained only four first downs against 20 for Combines. On the score sheet it was a different story. After collecting first-half singles by OS. Steve Karrys and OS. Sandy Milne, OS. Bruce Richardson wound up as end man of a 84-yard pass play, romping across for a third-quarter major score which made it 7-0 for Navy. Milne added another single early in the fourth quarter after Combines, driving 47 yards along the ground clicked for a touchdown which George Fraser converted.

Hurricanes didn't lose any of the ground in the won-lost column because they weren't scheduled to play, but they lost some prestige in playing to a 20-20 tie in an exhibition game against University of Western Ontario at London.

FROM PROFESSIONAL LIFE

More than 23,000 doctors, 8,000 dentists and 4,200 chaplains have been appointed as officers in the United States Army.

BROWN'S RADIO SERVICE
Phone 4843
288 CHARLOTTE

CHEX
EVERY SUNDAY TUESDAY THURSDAY
"CHAPEL CHIMES'
1.30 to 1.45 P.M.
NISBETT FUNERAL HOME

TUNE IN DAILY
CHEX
Listen For The Correct Time Signal 1 and 7 p.m.
Presented By
WARNE'S
JEWELLERY STORE

These Cowgirl Beauties Star With Rodeo

Hi-yo Silver, an' stuff. These lovely ladies from the wide-open spaces star with the rodeo that opens at Madison Square Garden, New York, on October 6. LEFT to RIGHT, here are Nita May Boyd, Sweetwater, Tex.; Patricia Clark, Abilne, Tex.; Mitzi Ann Lucas, Fort Worth, Tex.; Lillian Cowan, Pecos, Tex., and Billie Burke Osborne, Williams, Ariz.

Combines Lace Lachine In Semi-Finals

TORONTO, Oct. 4.— Precision paid off for Mimico-Brampton Combines Saturday night at Maple Leaf Gardens as they smothered Lachine R.C.A.F. 20-6 in the first of a two-game series for the right to represent Eastern Canada in the Dominion lacrosse finals in British Columbia.

Superior in all departments, the Ontario Lacrosse Association champions scored early and late behind a cohesive passing attack to carry a 14-goal lead into the second game of the goals-to-count series, scheduled for to-night here.

Last year's Mann Cup champions, Combines, held undisputed sway over the Quebec Lacrosse Association title-holders and after the first period never were threatened. A crowd of 4,046 saw Saturday's game.

Isaacs Starts It.

The Airmen trailed 3-1 going into the second period when the smooth Combine attack became too much for them. Bill Isaacs started the explosion with a goal at 1:17. Pte. Ken Dixon, drafted for the series from Brampton Army Bullets of the Ontario Association, added another less than 20 seconds later. When the smoke finally cleared, Combined led 10-3.

The third period was much the same. Combines dominated the play and added to their lead almost at will. Lachine steadied as the period ended and play was more evenly balanced in the final session.

Dixon, leading scorer in the O.L.A. this season, paced the Combine attack, scoring six goals and two assist. Bill Brunskill scored four goals ior Combines and Bill Isaacs had three goals and an assist.

Stout Defence

The Combine defense quartet of G. Thompson, Whoopee Arthurs, W. Thompson and Ross Gimblett, maintained a stout rear wall the Airmen seldom managed to penetrate.

Charlie Phillips, who scored two goals for Lachine, and Pat Egan, former professional hockey player and a star in the Quebec loop this season were the only consistently effective players for the Quebec team. Both played for Valleyfield Army and joined Lachine for the series.

Lachine R.C.A.F.: Goal, Wheaton; defense, Egan, McKenzie; centre, Nelson; rover, Bulger; forwards, Gillegan; Woods; subs, Anderson, Scott, Phillips, Dunsmore, Langevin, Castonguay, Bourdon, Bourgeon.

Combines: Goal, Harrison; defense, G. Thompson, Arthurs; centre, B. Mullis; rover, Masters; forwards, Dixon, Brunskill; subs, Isaacs, Worthy, J. Mullis, M. Graham, Hayes, W. Thompson, Gimblett.

Victory Star Show Features Walter Pidgeon, Jessica Dragonette And Two-Piano Team

Spectacular entertainment featuring Walter Pidgeon, one of filmdom's top favourites; Jessica Dragonette, "America's Beloved Soprano"; the sparkling two-piano team of Arthur Whittemore and Jack Lowe, with orchestra and choir under direction of Percy Faith, will usher in the new series of Victory Star Shows on Wednesday, October 6th. This will be broadcast over all Canadian stations from 9 to 10 p.m. EDT. and heard locally over CHEX at 9:00 p.m. These eminent stars are donating their talents to take part in this first Victory Star Show broadcast in support of Canada's Fifth Victory Loan.

Walter Pidgeon, who helped put Canada's Third Victory Loan across by visiting leading cities from his home town of St. John, N.B., to Vancouver, B.C., has just completed work on the picture "Madame Curie" in which he again co-stars with Greer Garson. Pidgeon started his career as a "pleasing baritone" for Elsie Janis and subsequently accompanied her to London, England. In 1925, however, he forsook the stage for Hollywood and has, in rapid succession, made several outstanding pictures including the sensational "Mrs. Miniver."

The orchestra and choir under the direction of Canada's own Percy Faith round out this hour of top-flight entertainment. The Victory Star Show will be broadcast from Massey Hall in Toronto over CHEX and the CBC National Network, coast to coast, from 9 to 10:00 p.m. EDT.

What's On the Air

Stations	Kilocycles
CHEX	1430
CBL	740
CFRB	860
WEAF	660
WJZ	770
WABC	880

Symbols: D—Drama, M—Musical, R—Religious, S—Songs, T—Talk, V—Variety, N—News

This Program has been given the Peterborough Examiner by stations herein listed If the presentations as scheduled are not on the air. the fault lies with the stations, and not with the Examiner

Radio Station CHEX Carries the News on the Hour.

MONDAY EVENING

6:00 P.M
CHEX—News
WEAF—Jack Arthur-S
CFRB—Dinner Music

6:15 PM
CHEX—Singing Strings
CBL—Market Report-T
WJZ—Terry and Pirates-D
WABC—To be announced

6:30 P.M.
CHEX—News; Rhythm R'nd-up
CBL—Bards in Battle Dress
WJZ—Singo
WEAF—Bill Stern's Sports

6:45 P.M.
CHEX—Parade of Bands
WABC—World To-day-N
WJZ—Lowell Thomas-T
CBL—BBC News

7:00 P.M.
CHEX—News; Sportcast
CFRB—Vic and Sade-D
WJZ—Korn Kobblers-M
WEAF—Pleasure Time-M
CBL—Novelesque-M

7:15 P.M.
CHEX—Treasury Star Parade
CFRB—Musical Revue
WABC—Ed Sullivan Entertains
WEAF—News of the World

7:30 P.M.
CHEX—Your Army Reporter
CBL—Dinning Sisters-S
WJZ—Lone Ranger-D
WABC—Blondie-D
WEAF—Musical Revue

7:45 P.M.
CHEX—Young Man and Piano
CBL—News Roundup
WEAF—Kaltenborn-N

8:00 P.M.
CHEX—News; Bus. Quiz-V
CFRB—Vox Pop
WEAF—Continue Unloading-D
CBL—Victory Parade

8:15 P.M.
CHEX—With a Military Air
WJZ—Lum and Abner-D

8:30 P.M.
CHEX—Hayloft Follies
WABC—Gay Revue-M
CFRB—Spin to Win
CBL—Western Harvest-T
WEAF—Firestone Musical
WJZ—Johnny Morgan Show-V

8:55 P.M.
CHEX—Kay Francis-T

9:00 P.M.
CHEX—Appointment at Nine
CFRB—Pride of the Yankees-D
CBL—Arrangements by Cable
WEAF—Telephone Hour-M
WJZ—Counter Spy-D

9:30 P.M.
WJZ—Spotlight Bands
WEAF—Dr I Q
CBL—To be announced

10:00 P.M.
CHEX—Prize Fight
CFRB—The Maltese Falcon-D
CBL—National News
WEAF—Contented Prog.-M
WJZ—Raymond G Swing-T

10:15 P.M.
CHEX—A to Z

10:30 P.M.
CHEX—Make Believe Ball.-M
WABC—Three Ring Time-M
WEAF—Information Please
WJZ—Hollywood Radio Show

11:00 P.M.
CFRB—John C Reade-N
CBL—BBC Newsreel

TUESDAY MORNING

7:30 A.M.
CHEX—Farm Fare

7:45 A.M.
CHEX—Morning Cheer

8:00 A.M.
WEAF—News Roundup
CFRB—Jim Hunter-N
WJZ—The Kibitzers

8:15 A.M.
CHEX—Top of the Morning
CFRB—Breakfast Tunes
WEAF—Two Minute Man-V

8:30 A.M.
WJZ—Woman of Tomorrow-T
WABC—Missus Goes Shop'g-T
CBL—March Past

8:45 A.M.
CHEX—Morning Devotions
CFRB—Stewart Entertains
WEAF—Definitions
WABC—Woman's Talk

9:00 A.M.
CHEX—News; Neigh. News
CFRB—Tuneful Melodies
CBL—Everything Goes-V
WJZ—Breakfast Club-V

9:15 A.M.
CHEX—Meet the Band-M
WABC—School of the Air

9:30 A.M.
CHEX—Invit to Waltz
WEAF—Taylor-made Songs

10:00 A.M.
CHEX—News; Masterworks
CFRB—On the Mall
WJZ—Market Basket-T
WABC—Valiant Lady-D

10:15 A.M.
CFRB—Baby Program-T
WABC—Kitty Foyle-D

10:30 A.M.
CHEX—Novatime
CBL—Wartime Shopping-T
CFRB—Mrs. Aitken-T
WJZ—To be announced

10:45 A.M
CHEX—Mastersingers
CBL—Monica Mugan-T
WEAF—To be announced
WJZ—Love Problems

11:00 A.M.
CHEX—News; Good Morning
CBL—Road of Life-D
WJZ—Breakfast at Sardi's-V
WABC—Mary Taylor-T

11:30 A.M
CHEX—Musical Sketches
CBL—Soldier's Wife-D
WEAF—Snow Village-D

11:45 A.M
CHEX—Inv to Sycapation
CFRB—Do You Remember
WABC—Aunt Jenny-D
WJZ—Living Is Fun-T

TUESDAY AFTERNOON

12:00 NOON
CHEX—News; Home Folks
WJZ—Our Spiritual Life
CBL—BBC News
WABC—Kate Smith Speaks

12:15 P.M.
CHEX—Musical Moods
CFRB—Farm Broadcast
WEAF—Rhyme and Rhythm

12:30 P.M.
CHEX—News; Farm News

1:00 P.M.
CHEX—Farm Folks Hour
WEAF—Mary McBride-T

1:15 P.M.
CHEX—Eb and Zeb
CBL—The Happy Gang
WJZ—Woman's Exchange

1:30 P.M.
CHEX Chapel Chimes-M
CFRB—Aloha Land
WABC—Bernadine Flynn-T

1:45 P.M.
CHEX—They Tell Me
WJZ—String Ensemble
WABC—The Goldbergs-D

2:00 P.M.
CHEX—Betty and Bob
WJZ—Eddie Mayehaff, comed.
WEAF—Guiding Light-D

2:15 P.M.
CHEX—The Lady Sings
WJZ—Mystery Chef-T
WEAF—Lonely Women-D
CFRB—At the Console

2:30 P.M.
CHEX—Hit Parade
CBL—Nashville Varieties
WJZ—Ladies Be Seated
WEAF—Light of the World

2:45 P.M.
CHEX—Organ Tones
CFRB—Concert Hall
WEAF Hymns of Churches

3:00 P.M.
CHEX—News; Ballroom Time
CBL—A Woman of America-D
WJZ—Morton Downey-S

3:15 P.M.
CBL—Ma Perkins-D
WJZ—My True Story

3:30 P.M.
CHEX—Sincerely Yours-V
CFRB—Now and Forever
CBL—Pepper Young-D

3:45 P.M.
CHEX—John Harcourt-S
CBL—Right to Happiness-D
WJZ—Between Book-ends

4:00 P.M.
CHEX—News
CBL—Joint Recital
WJZ—Yankee Doodle Quiz
WABC—Home Front Reporter

4:15 P.M.
CFRB—Lealy Stowe's Guests
CBL—Post-War World-T
CFRB—Big Sister-D

4:30 P.M.
CHEX—1430 Club-V
CBL—Joint Recital
CFRB—Perry Como-S

4:45 P.M.
CFRB—Waltz Time
WJZ—Sea Hound-D
WABC—Perry Como S
WEAF—Widder Brown-D

5:00 P.M.
CHEX—Robertson Davies
WABC—The Lid's Off-V
CBL—Front Line Family
WJZ—Hap Harrigan-D

5:05 P.M.
CHEX—Lindsay Salute

5:15 P.M.
WEAF—Portia Faces Life-D
WJZ—Dick Tracey-D
WABC—Sing Along-M

5:30 P.M.
CBL—Tea Time-M
WJZ—Jack Armstrong
CHEX—Music Salon

5:45 P.M.
CHEX—Musical Moment
CFRB—Eventide Melodies
WABC—American Women

Dodgers, Indians Finish Third As Season Ends

By TED MEIER
Associated Press Sports Writer

Unlike a year ago when St. Louis Cardinals didn't clinch the National League pennant until the last day of the season, the finale of the 1943 baseball season yesterday decided only third place in both major leagues.

Although beaten by Cincinnati 6-1, Brooklyn Dodgers took third money in the senior loop when the Phillies dealt the fourth place Pittsburgh Pirates a double defeat, 3-1 and 11-3.

Cleveland nosed out the fast closing Chicago White Sox for third in the American League by beating Philadelphia Athletics, 8-4, in 11 innings. The White Sox walloped Boston Red Sox twice, 4-2 and 3-1, for their 15th victory in 18 games, but finished half a game behind the Indians.

Champions Win

The championship St. Louis Cardinals and New York Yankees finished their tune-ups for the world series by again beating the Giants, 5-4 and the Browns, 5-2. This gave the Cards 105 victories for the season, only one less than last year, and marked the first time in 30 years a National League champion has repeated with more than 100 triumphs.

The Yankees wound up with 98 victories, the lowest for the eight American League clubs Joe McCarthy has piloted to a pennant.

Dizzy Trout, of Detroit, pitched the Tigers to a 4-1 victory over Washington and joined Mort Cooper of the Cards; Spud Chandler, of the Yanks; Elmer Riddle, of the Reds; and Rip Sewell, of the Pirates, as the only 20-game winning pitchers for the season.

Chicago Cubs and Boston Braves divided a twin bill, the Cubs winning the opener, 7-0, on Hi Bithorn's four-hit pitching and the Braves the nightcap, 5-2.

Thus ended America's second wartime campaign, begun in doubt in the spring, but winding up a distinct success despite the loss of such stars as Joe DiMaggio and Ted Williams to the armed services.

Baseball's Big Six

By The Canadian Press.

Batting (three leaders in each league):

	G	AB	R	H	Pct
Musial, Cards.	157	617	108	220	.357
Herman, Dodg.	153	584	75	193	.331
Appling, Chi.	155	585	63	192	.328
W. Cooper, Cds	122	449	52	143	319
Wakefield, Det.	155	625	93	200	.315
Hodgins, Chi.	117	407	53	128	.315

Runs batted in— American League: York, Detroit 118; National League: Nicholson, Chicago 128.

Home runs— American League: York, Detroit 34; National League: Nicholson, Chicago 29.

EXPERT PHOTOGRAPHY

Reconnaissance planes fly so high they seldom can be seen and rarely heard yet pictures taken from them can be enlarged up to 50 times.

Ready For Cards

Infielder William Johnson gives you a chance to study his batting form here. This is his first year with the New York Yankees and this is his first World Series. He bats and throws righthanded, but isn't a bit scared of the Cardinals' pitching.

The word "service" really means something here.
Churchill Restaurant
394 GEORGE

Sport Shorts From Britain

By ALAN NICKLESON
Canadian Press Staff Writer

TORONTO, Oct. 4.—(CP).—Montreal Canadiens and Detroit Red Wings both announced their practices will be at night this year because of the large number of players on war work. Thirteen of the junior players Saskatoon Quakers were counting on for this season have moved elsewhere. Eight have gone to the Detroit camp and, if they fail to make the grade with Red Wings, probably will line up with Galt juniors. One has gone to Chicago Black Hawks, one to Oshawa Generals and three have enlisted. In addition three juveniles who might have moved u pto Quakers have gone to Stratford.

Hey, Jack!

The Sudbury Rotary Club wrote Manager Jack Adams urging that Red Wings train for the hockey season at Sudbury. The letter read like a Florida travel booklet in its descriptions of Sudbury attractions and it wound up with: 'Blond dietitians to supervise your menus, understanding nurses to heal the injured and attractive brunette hostesses to inspire the boys in the recreation hours may be taken for granted....If you turn down this invitation you're nuts."

Opinions.

Bus Haugh, noted softball and basketball star of cross-Canada experience, says the rest of Canada never will achieve regular success against west coast basketball teams. "It's simply a matter of climate. In winter the rest of Canada plays hockey while the west coast, with no ice, concentrates on basketball," Hough told Herb (Winnipeg Tribune) Manning....Ivan Temple, Victoria hockey official, says high-class service teams have spoiled coast hockey fans for an inferior brand after the war. He contends inferior professional or senior amateur hockey will not be patronized on the coast again and suggests the solution is junior hockey with its lightning headlong play. Temple would have major league clubs place farm teams on the coast with players imported from the prairies.

Incidentally:

Joe Shack, who finished last season with New York Rangers, now works in a Montreal war plant ....Tommy Moore of the Hamilton Spectator says George Grigor, the Toronto amateur product, will receive $5,000 for his first year of professional hockey with Chicago Black Hawks. Apparently the majors are willing to pay plenty for a militarily-exempt player.

BASEBALL RECORD

AMERICAN LEAGUE
FINAL STANDING

	Won	Lost	Pct.
New York	98	56	.636
Washington	84	69	.549
Cleveland	82	71	.536
Chicago	82	72	.532
Detroit	78	76	.506
St. Louis	72	80	.474
Boston	68	84	.447
Philadelphia	49	105	.318

Sunday Results

Chicago 4-3, Boston 2-1
New York 5, St. Louis 2
Detroit 4, Washington 1
Cleveland 8, Philadelphia 4

Saturday Results

Cleveland 8-6, Philadelphia 3-2
New York 5-7, St. Louis 1-6
Detroit 12, Washington 5

NATIONAL LEAGUE
FINAL STANDING

	Won	Lost	Pct.
St Louis	105	49	.682
Cincinnati	87	67	.565
Brooklyn	81	72	.529
Pittsburgh	80	74	.519
Chicago	74	79	.484
Boston	68	85	.444
Philadelphia	64	90	.416
New York	55	98	.359

Sunday Results

Philadelphia 3-11, Pittsburgh 1-3
St. Louis 5, New York 4
Chicago 7-2, Boston 0-5
Cincinnati 6, Brooklyn 1

Saturday Results

Boston 2, Chicago 0
St. Louis 6, New York 3
Cincinnati 3, Brooklyn 1

LITTLE WORLD SERIES
(Best 4-in-7 Series)

	Won	Lost	Pct.
Columbus	1	0	1.000
Syracuse	0	1	.000

Saturday Result
Columbus at Syracuse—postponed.
Sunday Result
Columbus 2, Syracuse 0

MOVIE TIME TABLE

Centre—"The Hard Way", 1.25, 4.05, 6.43, 9.27; "Fall In", 3.15, 5.57, 8.40.

Regent—"When Johnny Comes Marching Home", 2.30, 5.05, 7.30, 10.00; "Half Way to Shanghai," 1.30, 4.00, 6.25, 9.10.

Capitol—"Mr. Lucky", 2.35, 4.55, 7.10, 9.25; Last complete show, 8.50.

FORGOTTEN LORE

On the Dam bridge in Edam, in Holland, are rustproof, iron-backed benches, invented by an Edamer who took his rust-proofing secrets to the grave.

Get Your Receipt Tonight
The Sandwich Bar
460 GEORGE ST.
Phone 9326

It's not news to many people that we serve a real good Dinner for 25 cents More people are coming here every day.
NEWS LUNCH
256 CHARLOTTE

ROLLER SKATING
EVERY MONDAY and THURSDAY
Make it a point of roller skating to-night. Roller skates may be obtained for an evening's enjoyment.
Special instructors are available for beginners.
Brock Arena

Columbus Clips Syracuse Wins 1st Game

SYRACUSE, N.Y., Oct. 4 (AP). —Holding a one-game lead in the 1943 Little World Series, the Columbus Red Birds will fire tonight with southpaw Erwin (Preacher) Roe as they attempt to make it six straight over the Syracuse Chiefs.

The team now laboring under a five game jinx to the Red Birds, having lost last year's series in the last four consecutive encounters.

The Ohioans won 2-0 yesterday afternoon as Ted Wilks rationed six singles among the International Leaguers; repeating a victory he won over Syracuse last year when the Association club dropped the opening contest and won four straight.

Wilks was opposed on the mound by Millard (Dixie) Howell and both hurlers turned in good performances. Howell limited the Birds to five hits—three of them doubles— struck out seven and walked three. Wilks fanned five and issued only one base on balls.

Outfielders Augie Bergamo and Chet Wieczorek, each of whom had two hits, were Mr. Bigs of the Columbus scoring. Their consecutive doubles in the first inning produced a run. In the eighth, Bergamo's single sent George Stumpf, who had walked, to third. Wieczorek's infield hit brought him home.

Regent
Hit No. 2
'HALF WAY TO SHANGHAI'
TO-DAY - TUES. - WED.
To-night Is Foto-Nite—3 Offers
$200.00 - $150.00 - $20.00

To-day - Tues. - Wed.—2 Dandy Hits

CENTRE
EXTRA! LATEST NEWS EVENTS

Prime Minister's Nephew Missing

Surgeon-Lieut. William Lyon Mackenzie King, pictured with his son. He is missing after the sinking of the St. Croix. He is a nephew of Canada's Premier.

Ceramic Lost Off Africa; No Survivors

CAPE TOWN, Oct. 4 — (AP).—News of one of the worst ocean tragedies of the war—the sinking without a trace of the 18,000-ton British liner Ceramic with more than 500 passengers aboard last November— was officially released yesterday by naval authorities.

The Ceramic was sunk, presumably by an enemy submarine, somewhere in the Atlantic while en route to Cape Town from England. The official announcement was withheld almost a year because of uncertainty over the fate of passengers and crew.

The exact number of casualties was not known, but it was reported the ship carried more than 500 persons and authorities are still without official news of any survivors.

The Germans announced last December they had sunk the Ceramic with a submarine torpedo in heavy seas and claimed to have picked up one survivor at the time. A person representing himself as the survivor later broadcast over the German radio a version of his rescue by a Nazi U-boat.

According to the German version the Ceramic sank quickly during a gale and lifeboats could not be launched.

The passenger list included many South African and Australian families which were completely wiped out. The German announcement had said the ship was carrying troops to North Africa.

The Ceramic, owned by Shaw, Savill and Albion Co., had its home port at Southampton, Eng. It was built in 1913 at Belfast and was 655 feet long. It normally ran between Australia and England.

The ship battled a submarine in the South Atlantic in 1942, and was said to have probably sunk the submarine. She had left Liverpool carrying 360 passengers to South Africa, but turned in at Rio de Janeiro with fuel and stores exhausted after that U-boat encounter.

Roseneath News

Mrs. Harold Hugh attended Campbellford Fair on Wednesday and stayed over for a few days with her daughter, Mrs. J. Pacey.

Mrs. Alex McHenry who has been staying with her sister-in-law Mrs. J. Murphy and Miss Nellie McHenry has returned to her home in Toronto.

Mrs. Sam Black of Warkworth is staying with her parents, Mr. and Mrs. C. W. Varcoe.

Mrs. D. Leether left on Friday for Ottawa to visit her sister, Mrs. Morgan Mahoney.

DUTCH DERIVATION

The word brandy is derived from the Dutch word 'brandewinj' meaning burnt wine.

Convoy Escort Riddles U-Boat Pack

AN ATLANTIC PORT, Oct. 4. — (CP).—The wolf pack of submarines that trained its torpedo tubes on an Atlantic convoy at the moment Prime Minister Churchill was speaking in the British House of Commons two weeks ago to-day took something of a beating.

Ships of the United Nations were lost, too, in a long running battle waged for days across vast stretches of the turbulent North Atlantic. The loss of the Canadian destroyer St. Croix already has been announced, but the convoy escorts also dished out plenty of punishment.

Just what kills were scored against the Huns likely won't be chalked up by the Royal Canadian Navy until the shooting on the Atlantic has subsided. It seems certain though that the Canadian ships engaged the enemy hand-to-hand, for it amounted to just about that.

The convoy got through to its destination, this North Atlantic port. The escort—the hard-bitten destroyers and scrappy corvettes—have laid up for a short breather until the scrap starts again.

Sea Full of "Ash Cans."

There were lots of depth-charge attacks the first night of the battle, which the crews describe as pretty tough. There were ash-can depth charges popping all over the place. As to what happened then, chances are it won't be known until all the factors are assessed.

Next night, though, was easier. The merchant ships wallowed quietly along, and on their flanks the escort ships kept vigil. Now and then their vigilance turned up a sub, but they beat it off before the going got rough.

Daytime was smooth enough as days on the Atlantic nowadays. The convoy waddled along and licked its wounds. The U-boat pack supposedly did the same, gathered its remaining forces and reformed for what it hoped was the kill.

It did close in on the ships in force. The action signal brought many Canadian ships into the fight.

That was the night one tough little corvette, along with another ship, had her crack at a surfaced sub. That's all that can be said now for publication.

Shave Yourself

DELPHI, Ind., Oct. 4 (AP). — When Barber Harvey Hoshaw yells "Next!" customers step up and shave themselves. Because of the labor shortage, Hoshaw has installed equipment for eight persons to shave themselves, with a choice of electric, safety or straight edge razors. The price: 15 cents.

MORE ABOUT—

Eighth Army

(Continued from Page 1)

Three Allied planes were lost, the communique said.

One Allied officer said the German forces were retreating in a succession of quick hops, with rearguard troops offering brisk delaying resistance and then fleeing rapidly to escape encirclement.

Presumably employing these tactics, the Germans pulled back from the entire Melfi salient in the central sector as the Anglo-American 5th Army pressed in from the west and the British 8th from the east.

Fighting with the advancing 8th Army is the Canadian 1st Division.

Yesterday's Allied communique said Lt.-Gen. Mark Clark's inland flank had captured Frigento near the mouth of this salient in sharp fighting.

Drive on Volturno

Units of the 5th Army also thrust up the twisting mountain valley of the Sabbato River for 15 miles from Avellino, occupied Benevento with comparative ease, and swept on across the Calore River.

How far the western coastal forces had advanced from Naples was not immediately disclosed, but it was apparent they were driving with full force toward the Volturno River, 20 miles away, where it had been expected the enemy might elect to make a determined stand.

The 8th Army surged out from captured Nocera and San Severo on the northern edge of the Foggia Plain, advancing on the Fortore River on the north and mountainous central Italy in the west.

Here, along the Adriatic, the forces of Gen. Sir Bernard Montgomery stood on the avenue of conquest that has been the historic route of armies invading Italy. The coastal road leads to the Emilian way which in turn penetrates to the heart of the Po valley far in the north, where massed German troops are understood to be preparing final do-or-die defences.

Allied forces also were meeting with success in Corsica, although German remnants were fighting strongly to the last.

A French communique yesterday said Moroccan Goumiers had seized Teghime Hill and now hold the whole ridge dominating Bastia and Biguglia Lake. French shock troops and American Rangers pushed to the northern point of Cap Corse.

All Corsica thus had been cleared of Nazis except for a 30-mile-long strip along the east coast.

We specialize in:
- Remodelling
- Relining

FORBES & SAYERS
FURRIERS
Phone 6230
Dominion Bank Bldg.

Bonarlaw News

Rev. A. B. Caldwell of Marmora called on several of the parishioners this week.

Miss Marion McKeown, nurse-in-training at the Kingston General Hospital, is spending a few weeks at her home here.

Guests of Mrs. Ralph Wellman during week were Mrs. Clarence McKeown, Mrs. Harold Stiles and Mrs. C. Wellman.

Miss Marion McKeown visited Mrs. R. Wellman on Wednesday.

Mr. and Mrs. S. Mathews visited friends in Marmora on Wednesday.

Let "FULLER'S" Fill Your Prescription

Only the purest of drugs are used and the doctors orders are strictly adhered to.

Fuller's Drug Store
236 McDonnel Phone 9235

Day Not Far Off

King Peter of Yugoslavia is shown in military uniform in Cairo. Speaking at a press conference there, the youthful king declared, "The day when I return to my martyred capital is not far off. I would like very much to go with my troops, if they will let me."

LEAVE YOUR ROLL OF FILM AT
MEYERS STUDIOS
30c per roll
complete (8 exposures)

Largest Photographic Organization in the British Empire
428 GEORGE N. PHONE 7743

All Kinds of Building Materials

REHILL
Fuel and Builder's Supply
210 Wolfe Phone 5691

For your Suit, Topcoat or Overcoat, visit our men's clothing department on the 2nd Floor.

M. S. ZACKS & SON
[illegible] George St. Phone 7573

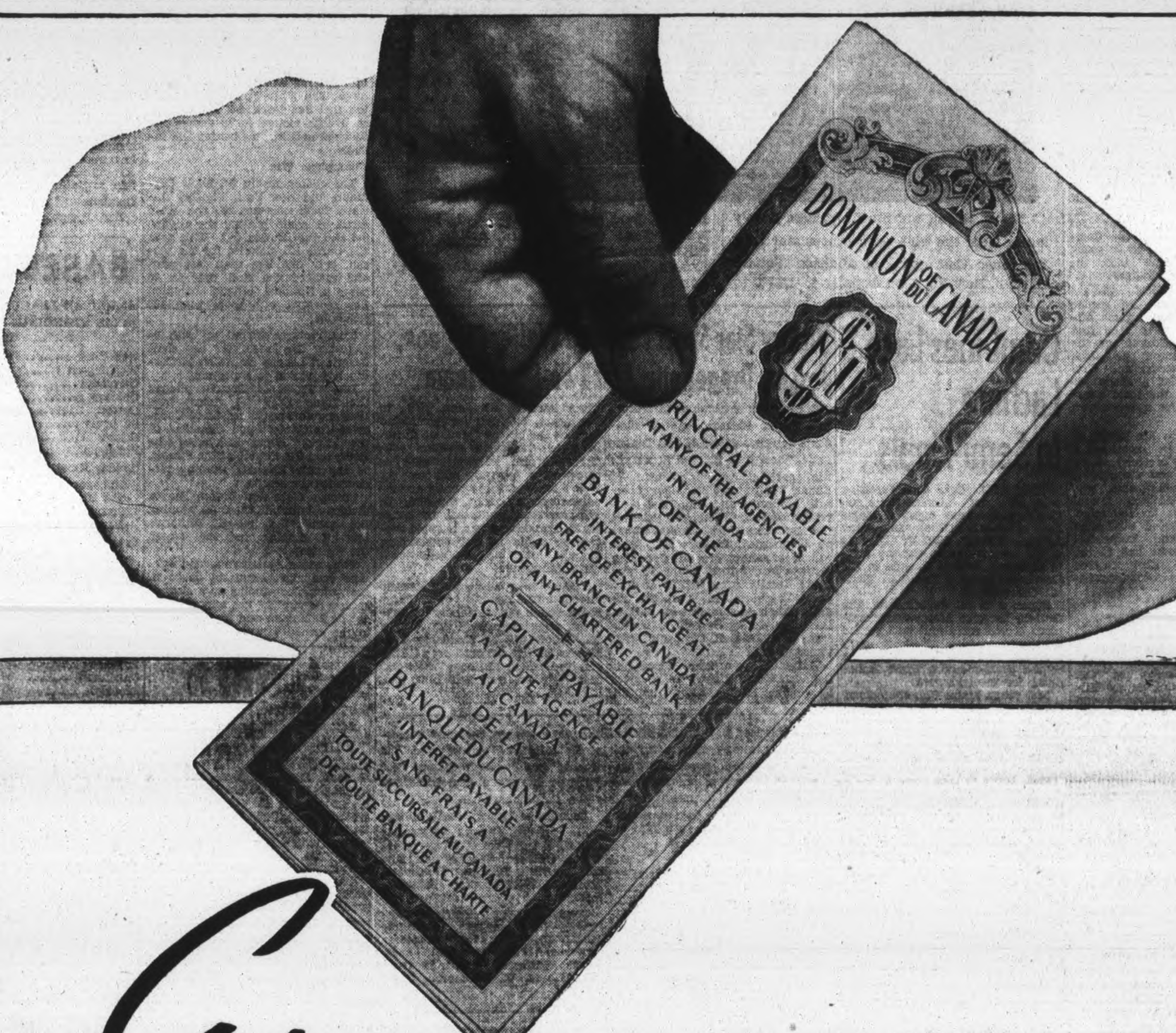

Get READY TO MAKE ANOTHER WAR-WINNING INVESTMENT

● Fighting men trained and equipped in Canada, and tools of war made here, financed with money borrowed by Canada from her people, have had much to do with keeping the enemy away from our shores. Truly, our beloved country has been spared.

And our men and women, and the ships, planes and weapons we are still sending to the front, are keeping Canada's name notable in what well may be the decisive stage of the greatest war of all time. In light of latest developments, it must be clear to all that Victory Bonds do, indeed, foreshadow Victory. The temporary sacrifices, and the readjustments in our normal financial plans that we may have to make to buy them, are surely a cheap price to pay for the rewards they win.

There is reason to believe that the great struggle that has for so long disrupted our way of life is approaching a decision. Money must be had to keep our ships sailing, our planes flying and our fighting forces on the road to success. Soon there will be another issue of Victory Bonds. The proceeds will give impetus to our forces to push home the sword of triumph. No matter what the temporary sacrifice, be ready to buy more Victory Bonds when the call comes. Prepare now to buy all you can. Every bond you buy will contribute to the downfall of the enemy. And remember, *the war won't be over till we win it!*

NATIONAL WAR FINANCE COMMITTEE

S-23

The Peterborough Examiner
VOL. LXXXVIII, No. 79 PETERBOROUGH, MONDAY, OCTOBER 4, 1943

Englishman's Home Life Has Greatly Changed With War

By JAMES A. ROY

(This is the tenth article in the series of articles being written for The Examiner, by Prof. James A. Roy, of Queen's University, Kingston, on wartime conditions in Great Britain.)

As one travels about this country one is impressed not only by the apparent normalness of life but also with the outward differences that strike one after a time. Make no mistake, England is a country at war. In London one sees the same old hawkers selling the same old trinkets; only they have moved from Ludgate Hill to the neighborhood of Charing Cross station. But there they are. The same old woman singing the song she has sung for years in a cracked and rusty voice that the fogs of London have made rustier with the years. One meets the same old, odd-looking fellows with open-necked shirts and little pointed beards. The same old pies are on the same old counters in the same old bars; the "bitter" tastes just the same, although it is a weaker bitter. There is the same old talk about 'orses, the same old bets on the St. Leger, the same old talk about 'Obbs and the Surrey Eleven. But most of the people who talk about horses and many of the bar-maids who push your bitters across to you, have their husbands or sons in the war somewhere. That's England. Yesterday I had a Kingstonian as my guest in the club, H. B. Beckingham. "How do you like these English people?" I asked him. "They're sure a swell bunch," was the answer. "I guess a lot of the boys go to Scotland and have a great time there. I'm going down to Folkestone to see my grandad. I guess I've more of the English in me than of the Scot. But these people have just accepted us and we feel just like one of themselves. And they sure have been through a lot. I tell you they're swell." The Canadians are just accepted now. They are part of the big family.

But there are many things in England, and when I come to think of it, in Scotland too, that are different from pre-war days. When Mr. Churchill became prime minister "blood and toil and sweat and tears" became the mode. The long-suffering and levelheaded people of England and Scotland rounded up the would-be quislings and got on with the job. They refused to be beaten. "Front Line" tells the story of the horrors of the blitz and the heroism of our Civil Defence Service. I know a lot of these brave men and women, wardens and shelter marshals. They did not regard themselves as heroes during the blitz and I question whether anybody else did. They do not regard themselves as heroes now. But they are.

Most heroic among our home force organizations during the terrible days of 1940 were the Auxiliary Fire Services. They are now the "National Fire Service." You see them everywhere. The letter 'S.W.S.' puzzled me at first. They stand for Static Water Supply. The letters indicate where the large reservoirs or static water belonging to manufacturing firms are to be found in an emergency. In every blitzed" city there is a "blitzed corner" boarded up and marked in big letters "E.W.S." This emergency water supply is contained in blitzed cellars that have been made waterproof.

One local but very important service is fire-watching. It is compulsory to have fire-watchers for every district, and for every factory, office, or plant. All fire-watchers have to undergo a thorough course on fire-fighting, including such realism as extinguishing fire-bombs with a stirrup pump in a burning hut. The other evening a friend of mine who

(Continued on Page 10)

MAIN STREET TOPICS

NO RESTRICTION

There has been considerable confusion among some of the women preparing to send parcels overseas about shipping Christmas cake. Post Office authorities said today there were no restrictions on shipping the cake, but that fruit such as oranges and bananas are forbidden because they will not carry.

BIGGER STILL

The potato growing competition is spreading for Ira Althouse, 174 Douro street, appeared at the Examiner on Saturday bearing a potato which weighed three pounds, the largest so far. It was grown in a Victory garden on the lot of Mrs. John Flynn, Braidwood avenue.

SLAB SUPPLY SHRINKS

After accepting orders this morning for a further 60 cords of slab wood, the supply of the city's fuel committee was down to 177 cords.

STOLEN CAR RECOVERED

Theft of an automobile was reported to the police Saturday night, but later the owner notified the department that he had found the machine abandoned on George street north. It had evidently been taken for a joy-ride.

WAR RATIONS

Following the belief that everything should be put to good use in wartime, a group of people who had dinner in a restaurant the other night, carefully wrapped up their meat bones to take home to the cat.

RENT IN ARREARS.

Arrears of rent for houses owned by the city of Windsor amounted to $19,220 at September 15 as compared with $24,150 at the end of 1942. Thirty-one tenants are behind in payments, and $116 has been written off.

DONORS DROPPED.

Attendance at the Blood Donors' Clinic dropped to-day to 51 largely due to the fact that one of the factories was unable to send its usual quota. There were donors present from Port Hope, Lindsay, Lakefield, Keene and Bridgenorth.

HE'S CURED

At the request of his father, the seven-year-old lad who startled the police last week by stealing a truck and driving it a mile through city streets, was brought into the police station Saturday and spent a few hours in a cell. At the conclusion of that time he tearfully promised that he would confine his joy-riding to kiddie cars until he gets a few years older.

DANCING
LEGION HALL
Tuesday, Oct. 5
MODERN and OLD TIME
Ladies 35c; Gents 50c
MALONEY'S ORCHESTRA

Take Care Of Your Feet
Don't neglect your feet. Weak feet interfere with your health, with your ability to do your daily work, and may cause much misery and unhappiness. If your feet are bothering you, don't try to "Doctor" them yourself. See one who specializes in Foot Correction and understands what is necessary to correct the condition.
George T. Sharpe
D.C., D.D.T.
Chiropractor and Electro Therapist
177 Charlotte Phone 9010
Opposite Loblaws

Rambling Reporter

SUDDENLY BLITZED

One of the men at the Post Office H. J. Devey (Dick) is bemoaning his war casualty this morning with solemn mien. On Sunday afternoon, he stopped at a gas station at the corner of Park Hill Road and Water street and put more air in his tires bringing them up to par He. had only travelled a few feet when the tragedy occurred and one tire blew to bits. Now he'll be travelling without a spare.—J.S.

THIRD INSTALMENT
1943 TAXES
IS NOW DUE AND PAYABLE AT THE
COLLECTOR'S OFFICE
CITY BUILDINGS
Prompt Payment Is Necessary to Avoid Penalty For Late Payment.
An additional charge of 3 per cent. of the amount of the Third Instalment will be added if not paid on or before October 8th, 1943.
Make Cheques Payable to City of Peterborough

EXAMINER CARRIERS HONORED BY CITY ON INTERNATIONAL NEWSPAPER CARRIER DAY

At the Staff House on Saturday night the carrier boys and girls of the Peterborough Examiner were honored for their services to the community in selling War Savings Stamps and in distributing and collecting blood donor cards. At the head table at TOP of picture, LEFT to RIGHT, are His Honor Judge Smoke, who represented the Peterborough Red Cross; His Worship Mayor Hamilton; Alderman Adam Sands, representing the National War Finance Committee; E. W. Simpson of the War Finance Committee, and H. L. Garner, general manager of the Examiner. (Parks' Studio Photo.)

PCVS Principal Commends New Scholarship

Carl S. Browne, principal of the Collegiate Institute and Vocational School, extended today his congratulation to the Examiner in offering a university scholarship to students who are also engaged as carriers of this newspaper.

"This is the second gift of the Examiner this year to students," Mr. Browne said, "and it is a very encouraging and stimulating interest. We received from Mr. Robertson Davies, the editor, an offer of $40 to be awarded for the best literary effort in the Collegiate Echoes. There are certain university scholarships like the Edward Blake, which are open to the province. Peterborough students have been winners from time to time, and the Examiner is now providing an entirely local scholarship although it is restricted to students who are with the Examiner as carriers. Some of the cities in western Ontario have scholarships of this kind for their own young people, and as a principal I am glad to know that the Examiner has taken this very helpful interest in its student carriers."

Mr. Browne said that scholarships are a great incentive and material help to students and a valuable asset to the school.

Police Seeking Three Drivers

Police are looking for three hit-and-run drivers who were involved in three different accidents in the last couple of days.

Late Saturday night an automobile coming out of the Hatton division of Wartime Housing collided with another car being driven west on Charlotte street by L. L. Maguire and travelled rapidly off in an easterly direction without stopping after the accident. The hit-and-run machine left a hub cap at the scene of the collision. The Maguire car was not badly damaged and no one was hurt.

Early Sunday morning a Hydro pole on Rink street at the south end of Stewart street was struck by a fast-travelling automobile with such force that the 50-foot pole was snapped off six feet from the top. There were skid marks on Stewart street and across Rink street for 147 feet but no bits of automobile wreckage near the scene. The driver concerned in the accident made no report to the police.

The third hit-and-run case was reported fom Armour Road. Marks indicated that a car travelling west on McFarlane avenue had left the road, climbed over a sidewalk and crashed into a fence on the property of Miss M. A. O'Connell, 587 Armour Road, knocking down a section. This driver had also left the scene of the accident without reporting either to the owner of the property or to the police.

Ministerial Officers

MARMORA, Oct. 4 — (ENS). — The Centre Hastings Ministerial Association met at St. Andrew's United Church, Marmora, and the following officers were elected for the ensuing year:

President, Rev. F. E. Beaser, Roslin; vice-president, Rev. E. Larsen, Madoc; secretary-treasurer Rev. W. J. Robinson, Tweed Rev. O. E. Wagar, Ivanhoe, spoke.

Y.M.C.A. Starts Fall Program

The fall and winter season at the Y.M.C.A. gets under way with the Y's Men's Club and bowling already open. The gymnasium classes for Senior and Young Men open tonight and on Saturday morning the regular boys' group will start activities. The weight lifters have been carrying on during the summer and expect an added interest in this branch of physical work. The Friday Night Club opens this Friday night and new members are invited to attend.

Majors and captains of the membership canvass teams reported good progress at their meeting on Friday evening with 205 members—43 new members—51 members of the 253 reported have joined the armed forces since last October. It is expected that the total number of members on active service will be at least 300 when the present canvass is completed. These members are kept in good standing in the association and their membership cards are forwarded to them. Letters have been received from many of the members overseas with expressions of sincere appreciation that they were remembered at home.

War—25 Years Ago

By The Canadian Press

OCT. 4, 1918—British troops advanced on a 20-mile front to within five miles of Lille, while Franco-Americans moved forward between Verdun and Reims. Germany sent a note inviting peace negotiations and an armistice to President Wilson. Czar Ferdinand of Bulgaria abdicated in favor of Prince Boris.

FIVE GREAT
YOUTH SERVICES
MON. - FRI.
THIS WEEK, 8 P.M.
HEAR
Rev. Norman H. Street
Of Niagara Falls
"A DYNAMIC YOUNG SPEAKER"
and
Rev. Harold A. Edwards
FORT ERIE GOSPEL CENTRE
Playing four different instruments, singing beautiful gospel songs, who will have charge of the music and singing during this campaign.
PARENTS: Bring your family. Young people, welcome!
BETHANY TABERNACLE
GEORGE ST. NEAR Y.M.C.A.
Rev. Walter S. Crone, Pastor

Married Women Are Very Badly Needed In Great Battle On The Home Front

Since the Allies have begun their far flung offensive in the Mediterranean area, vast supplies of war equipment have gone into action and are being used rapidly and it is imperative that more begin rolling off the assembly line. For this reason the Selective Service is urging that every able bodied married woman who is not tied down get into the battle of production.

Mrs. W. H. Morton, president of the Local Council of Women today received a telegram from H. McNamara, deputy Minister of Selective Service, congratulating the women of Peterborough on their fine efforts and extending best wishes for a successful campaign.

Beginning on Thursday, the Local Council of Women are sponsoring a drive to enlist Peterborough women for war work and tonight at 6.15 a number of war workers, who have been at their jobs only a short time, will tell why they enlisted and describe the kick they are getting out of it. They will be. Miss Aileen Wagar from Genelco, Mrs. Rose Wood of the Bonner-Worth, Mrs. Phyllis Ferguson from the Outboard Marine, Mrs. Jean Murney of the Quaker Oats, and there will be a representative from the C.G.E. All these women have either husbands, fathers or brothers and sons fighting overseas.

The Fighting Irish

The Irish have always been noted for their fighting qualities, and Mrs. Pat Cummings of the Outboard Marine has been working at the plant for a year because "I was so mad when the Germans bombed Belfast where my mother is living." Mrs. Cummings planned to enlist in the army together, but he was rejected so she dropped the idea of joining the C.W.A.C. and donned overalls instead. Her father is serving in his third campaign, her sister is with the C.W.A.C., one brother is with the Naval Intelligence and a second is with General Montgomery's "Fox Hounds." In addition, her mother in Ireland has adopted a "blitz baby" whose parents were killed in a bombing.

Special films about war workers will be shown at the Collegiate at 8 o'clock Wednesday night and it will be open to all women. Among films to be shown are "Women Are Warriors" and "Keep 'Em Flying." The former deals with Russian women showing the gradual development of these women from illiterates to their important work in the factories and on the battle fronts. As the name implies the second picture deals with women in the aircraft industry.

Irregardless of age, any woman who is able bodied and who is interested in keeping the men in uniform supplied with tools, can apply at the Selective Service office in the Barrie Building. These women are asked to work on full shifts for at least a three-month period.

EDITOR DIES

Douglas Crawford, foreign editor of the Daily Mail until his retirement in 1935, is dead at 60.

War Industry Films
AND
Fashion Parade
AT
Collegiate Auditorium
Wed., Oct. 6th
8 P.M.
LOOK BEHIND THE SCENES IN WAR INDUSTRY
and
SEE THE CLOTHES WORN BY SMART WOMEN THIS SEASON
Admission Free
Everyone Welcome

Three Degrees Of Drunkeness

Cases involving three different degrees of drunkenness occupied the attention of Magistrate O. A. Langley, K.C., in police court this morning.

Brock Wright pleaded guilty as a first offender to being drunk and was fined $10 and $2.50 costs.

Roy Wright, a brother, entered a plea of guilty to a similar charge, and also admitted another conviction within the year, so the fine in his case was $50 and costs or a month in jail.

(Continued on Page 14)

The Range Pals Make $26.70 For War Victims

The Range Pals are a group of young folk who live in the vicinity of the Rifle Range on Route 7, Peterborough who are banded together for community service and a social time among themselves and their friends, which ever since the war began has turned itself almost into a war service club.

From within its membership, 12 have enlisted for service depleting their ranks of some very fine workers, whose going has inspired those remaining to carry on the good work to almost a greater degree from the individual standpoint, in which they are presided over by Miss Margaret Bell as the president and Betty Fayer as the

(Continued on Page 14)

Announcing
REDUCED RATE ON PERSONAL LOANS

Household Finance cuts charges on loans over $300—New rate 2% per month on that part of a loan balance not exceeding $300 and 1% per month on that part of a balance in excess of $300—Read how you can borrow quickly, privately and without endorsers.

NOW you can get a Household Finance loan of $350, $400 or $500 at lower cost. Household's rate on that part of any loan balance in excess of $300 has been cut from 2% to 1% monthly. This new rate reduces the monthly payments on all loans of more than $300. Notice that 12 monthly instalments of $37.63 each now repay a $400 loan in full. Fifteen monthly instalments of $38.36 each now repay a $500 loan in full.

Thousands borrow at Household

Our business has steadily grown as one friend has told another about Household Finance service. The increased volume has lowered our operating costs and permitted us to reduce our loan rate. We are glad to make this reduction so that customers may share in the savings made possible by the growth of our business.

You are welcome to apply for a Household Finance loan of any amount up to $500. Just tell us about your problem and your job and choose a convenient payment plan. We have many payment plans so that you may choose one to fit your own income. When making a loan we consider character and regular income far more important than any other factors. So if you have steady work don't hesitate to come to Household. We require no endorsers or guarantors. The simple arrangements can be quickly made. At Household you borrow on your own—in a friendly, private transaction. Payments shown in the table include principal and interest. You pay nothing more. Notice that the sooner you repay the less your loan costs.

Let Household help you

You may get a Household loan to pay your doctor or dentist, insurance or taxes, old store bills, repairs, to help a relative—for almost any purpose. If a loan can solve your problem, phone, write or visit Household Finance.

FIND HERE THE CASH LOAN YOU NEED

CHOOSE YOUR MONTHLY PAYMENT HERE

	2 payments	4 payments	6 payments	8 payments	10 payments	12 payments	15 payments
$ 25	$12.88	$ 6.57	$ 4.46	$ 3.41	$ 2.78	$ 2.36	
50	25.75	13.13	8.93	6.83	5.57	4.73	
75	38.63	19.70	13.39	10.24	8.35	7.09	
100	51.50	26.26	17.85	13.65	11.13	9.46	$ 7.78
125	64.38	32.83	22.32	17.06	13.92	11.82	9.73
150	77.26	39.39	26.78	20.48	16.70	14.18	11.67
200	103.01	52.52	35.71	27.30	22.27	18.91	15.57
300	154.51	78.79	53.56	40.95	33.40	28.37	23.35
400	205.51	104.79	71.17	54.39	44.33	37.63	30.94
500	256.51	130.60	88.64	67.68	55.10	46.73	38.36

WE GUARANTEE that these payments will repay loans in full, if payments are made on schedule. The loan will cost less if payments are made ahead of schedule. Payments include Household's charge of 2% per month on loan balances of $300 or less and 1% per month on that part of a balance in excess of $300.

HOUSEHOLD FINANCE
Corporation of Canada
ESTABLISHED IN CANADA 1928
Canada's largest personal loan company with 23 offices in 19 cities
M. E. Holt, Manager
Second Floor, Lansfield Block, 177 Charlotte St., Opposite Loblaws
PETERBOROUGH, ONT. Phone 5941

Sports Day By Day

(Continued from Page 6)

without a defeat, beating the local Genelecs, Belleville Reliance, Toronto Invictus and Guelph each in two straight games. A well-balanced and well-seasoned team are the Colts and their claim to the championship has been established without a minority report from any quarter.

* * * * * *

Sporting Chili Con Carne: Hamilton Wildcats brilliant 24 to 13 win over Balmy Beach Saturday stamps the Hamilton outfit as the team to beat for the senior O.R.F.U. title....Joe Krol put on a one-man show and Murray Crowe, rookie back-fielder was a sensation....Navy's 8 to 6 victory over the Combines in Ottawa was a surprise; incidentally it killed any chance the Ottawa gang had of getting into the playoffs....St. Louis Cards are consistent. They have won 105 games this season, just one less victory than their 1942 mark....Dick Wakefield of the Tigers slapped out his 200th hit in the last game of the season yesterday....Not a Yank in the first ten batters in the American League, a circumstance that vividly illustrates how far the present crop has dropped in power from the fence-busting Yanks of old....On the contrary St. Louis Cards have three, Stan Musial, Walker Cooper and Harry Walker among the first ten hitters in the National loop....Rudy York won the home run championship with 34, Charlie Keller of the Yanks second with 31 and Billy Nicholson of the Cubs third with 29....Stratford Kroehlers won the first game of the provincial finals from the Preston Rivulettes in Stratford Saturday by 7 to 6, a single by Betty Appel in the ninth driving in the winning run. Hazel Baynton held Preston to six hits but the Stratford girls had a bad day in the field, making six misplays....Eenie Ernst did the pitching for the losers....Murray Dickson of the Cards, called by the Army, has been given a ten-days' furlough to let him take part in the world series....The application was made by Judge Landis, commissioner of baseball.

Script-Teaser

It's being noised about the radio studios that the fellows who appear on the same program with singer Fay McKenzie are having a tough time keeping their eyes on the script. Looking at Fay, shown here on a garden wall, we can understand why.

OMEMEE

BabyBandRemembers Its Foreign Friends

OMEMEE, Oct. 4 (ENS). — The annual Baby Band meeting was held Thursday in the basement of the United Church. Mrs. Deyell, leader of the Band presided and was assisted by Mrs. McConnell.

Mrs. Morrison read the scripture lesson and Mrs. Patterson, on behalf of the Women's Missionary Society welcomed the mothers and members of the Baby Band.

Mrs. Moyer gave a very interesting talk on giving pennies to help the children of other lands. Rev. Patterson also gave a brief message for the children. Mrs. I. Connell and Miss L. Race played a piano duet.

Rev. Patterson closed the meeting with prayer after which a social time was enjoyed.

Englishman's Home

(Continued from Page 9)

got the M.C. in the campaign against the Senussi during the last war and escaped the horrors of Gallipoli, was knocked over by some Amazon during fire-fighting practice and is now in hospital undergoing a delicate operation on the knee cap.

Another new institution one sees in every city is the Rest Centre. There are about 20,000 first and second line Rest Centres for people who have been bombed out. These centres minister to the immediate needs of homeless people. It is odd how habits form. Go to any of the tube stations after blackout time and you will find all the beds occupied. The occupants, who pay a small fee for the privilege of sleeping there now, have got into the habit of trekking thither every evening with their bedding. They must be out of the place first thing in the morning; but they like the company and the tube sleeping habit looks almost as if it had come to stay.

One thing that strikes me is the healthy appearance of the babies of England. The reasons for this are given as: (a) many additional first-class maternity hospitals have now been opened in the countryside under excellent conditions. Many of these temporary maternity hospitals are former country houses, surrounded by large estates. And, like the children, the infants do not lack their normal supplies of vitamins. It is not only the infants who will benefit from their life in the country; many secondary schools from towns, with their teaching staffs, have been evacuated to the country.

England has double summertime. The people who complain most about it are the farmers who claim that the change affects the cattle. But, from the point of view of war efficiency, it is claimed that the advantages far outweigh the disadvantages.

There is one great external change in England that should be noted in passing. Before the war the English were proud of their flower gardens. They were content to get most of their vegetables from France. That source of supply is closed for the moment and the English have had to sacrifice their flowers for vegetables. So most of her beautiful flower gardens have gone, for the time being at least.

Another change which I noticed at once was in the bread. The English now eat what is called National bread, which is dark, almost like the pre-war bread in Germany. Before the war only grain was used for bread in England and the wheat husks were given to the cattle. Now the husk is used for bread which means less wastage in the milling of flour. It is no longer necessary to import huge quantities of grain and the result is the saving of from 600,000 to 700,000 tons of shipping per year.

The allotments system is different from digging up flower beds. The allotment system, which I have already referred to came into being during the last war. Under the allotment system a strip of vacant land is given over, or rented at a nominal sum, to any person who wishes to cultivate it. Business firms—factories especially — which have land that is not for the moment being used, divide it into allotments and give it to their employees who are selected for the size of their families and the time they have been in the factory's employment. There are now 1,750,000 allotments in Britain, all growing for victory.

Established 1906
COLEMAN BROS.
Phone 4485
Decorating Contractors
Benjamin Moore's Paints
Sunworthy Wallpapers
Save fuel by having those broken windows repaired now.
447 George St. (North of Brock)

Wins Dog Trials

HIGHLAND CREEK, Ont., Oct. 4.—(CP).—Champion Sally of Moydrum, White and Liver Pointer female owned and handled by Dr. Alan Secord, Toronto, won the Eastern Ontario bird dog championship for dogs of all ages at the competition held under the auspices of the Ontario Bird Dog Association, Toronto branch, here yesterday. The run was held at the lake shore under ideal conditions, with good scenting.

MASTICATION DIFFICULT

Goats have no upper set of teeth.

Soothe Hot, Achy "SOLDIER FEET" with medicinal CUTICURA
Relieve those hot, tired feet with a Cuticura Soap bath...Cuticura Ointment application...and Cuticura Talcum between toes and into shoes. Buy today! *Made in Canada.*
CUTICURA SOAP, TALCUM OINTMENT

Can't Place 2 Orders With Coal Dealers

OTTAWA, Oct. 4 — (CP). —Investigation of suspected infractions of coal control regulations are already under way in a number of centres, the Munitions Department announced today.

The department said enforcement officers of the Prices Board have been instructed to make any investigations which may be necessary to assure that the coal control orders are complied with. Persons contravening the regulations are subject to prosecution.

In particular, the investigations apply to the order issued last July 5 which prohibits consumers from placing orders with more than one dealer at the same time and requires the completion of a form by the purchaser before coal can be delivered.

Nazi Airman Caught

OTTAWA, Oct. 4—(CP).—Eckbert J. Brosig, 23-year-old Nazi air force private, who escaped from an Ontario prisoner-of-war camp two months ago, was recaptured Sunday in Ottawa's Union Station.

Simcoe Girls Win

SIMCOE—(CP)—For the second year in succession, Simcoe Stars won the senior championship of the Provincial Women's Football Union Saturday by the defeat of Toronto 10-2 in the second straight game of the playoff series. The locals took the first game here Friday night 8-7.

A System of
PRIORITY SALES
to insure supplies of
EVAPORATED MILK
For Infants - medical cases - residents in areas normally dependent on evaporated milk
BECOMES EFFECTIVE TODAY, OCTOBER 4th

Retailers are now required to reserve a portion of their evaporated milk stocks for priority users who present Evaporated Milk Coupon Cards, or in the case of institutions, a Special Purchase Permit. The remainder of retailers' supplies will continue to be available to the general public without coupons.

HOW TO MAKE APPLICATION AS A PRIORITY USER AT YOUR LOCAL RATION BOARD

FOR INFANTS UNDER 2 YEARS:
Parents, guardians, or other authorized persons must:—
(a) Show medical prescription or doctor's formula,
or
(b) Show certificate of need signed by physician, public health nurse, well-baby clinic, or other recognized public health agency,
or
(c) Complete and sign a Consumer's Application Form RB-174.

FOR PERSONS 2 YEARS OR OVER:
No evaporated milk coupons will be issued to this group except on presentation of medical certificate or unless Application Form RB-174 is signed by a practising physician.

Forms are available at Local Ration Board where Coupon Cards will be issued, and all applications must be made.

APPROVED PRIORITY USERS WILL BE ISSUED SPECIAL "G" COUPON CARDS

As priority users will be limited in number, coupons from the regular ration books cannot be used. Special coupons marked "G" will be issued only to approved priority users.

Each card contains a maximum of 16 coupons marked "G". Each coupon is good for the purchase of six 16 ounce cans of evaporated milk—or a total of 96 ounces.

Each coupon card serves for a period of not less than 3 months—and no more than 8 coupons may be used in any one month. Evaporated milk coupons will have no expiry date.

SPECIAL NOTE TO RETAILERS:
As from midnight, October 3rd, all retailers must reserve 25% of their evaporated milk stocks for priority users. During the week of October 4th to 11th they must also reserve an additional 10% to meet sales to consumers who are entitled to Evaporated Milk Coupon Cards but who have not yet had time to obtain them.

RATION ADMINISTRATION
THE WARTIME PRICES AND TRADE BOARD
E.M.1

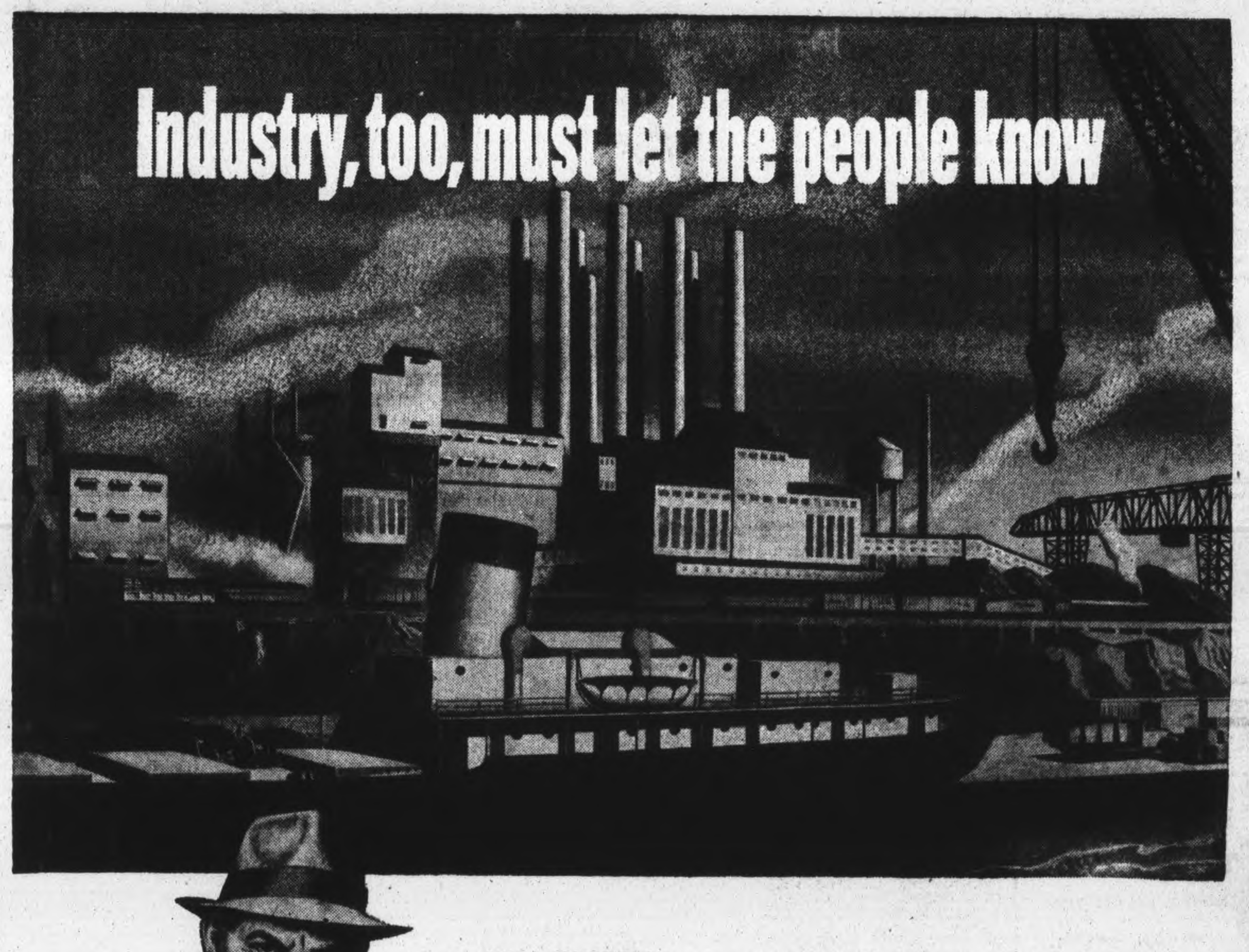

"...AS A CITIZEN I'm supposed to give the orders...to tell this big shot or that whether he is to remain a big shot or not. If I'm to give the orders —as in a democracy the voters, the little men, must—then I want certain information. Or my orders are likely to go haywire."

—JOHN CITIZEN, Main Street American, in "Let the People Know," by Norman Angell

JOHN CITIZEN of 1943 is more full of curiosity, less cocksure of the answers, hungrier for information than he has ever been.

He's hungry for news, of course, on how the war is going and what kind of peace will be written when it's over. But the questions he's asking go much farther. The facts that he wants no Government spokesman, no editor, no commentator can bring him in full. To many of his questions, *only industry can give the answers.*

* * *

"How well is industry doing its part in the war?"

"What is industry doing *now* to help assure me an opportunity and an income when peace returns?"

"How is industry planning to give us a better world?"

By industry, John Citizen doesn't mean just the giants. He means the plant around the corner, too . . . the factory that employs people like him in his own city . . . the company whose payroll means sales for local stores, tax money for local improvements, a better city in which John Citizen, and his sons who'll come marching home, can live and prosper after the war. In fact, he's looking to *all* business and industry for the answers.

Being fact-minded . . . wanting his answers complete and visual as well as fast . . . interested in the news as never before . . . it's only natural for John Citizen and his family to turn to their *newspapers* with unparalleled eagerness, to read them with a thoroughness never equaled.

Increasingly, in their newspapers, Mr. and Mrs. John Citizen are finding the kind of answers they seek from industry. To industry's story, *as told today in newspaper advertising,* they are already giving a degree of attention seldom before won by advertising of any kind . . . a fact attested scientifically by *The Continuing Study of Newspaper Reading* and confirmed again and again by the experiences of industrial advertisers.

* * *

To executives who have not yet seized the opportunity, this new public awakening to industry's message signals a chance to build for the future . . . a chance to find a new high place for itself in the hearts as well as the minds of millions.

For the millions who hold in their hands the destiny of industry, both great and small, are the same millions who are looking first to their newspapers for full information on today's war and tomorrow's peace.

Industry, too, must let the people know . . . the people who'll issue tomorrow's orders . . . the people who are reading the newspapers today.

THE BUREAU OF ADVERTISING · CANADIAN DAILY NEWSPAPERS ASSOCIATION · OF WHICH THIS PAPER IS A MEMBER

High School Girls Help Put Up Cole Slaw By The Ton In Dehydration Plant

Up to her neck in cabbages in a Vernon, B.C., cannery is Gwenyth Davies, one of an army of high school students who put in their spare time to help war effort by working in dehydration plant.

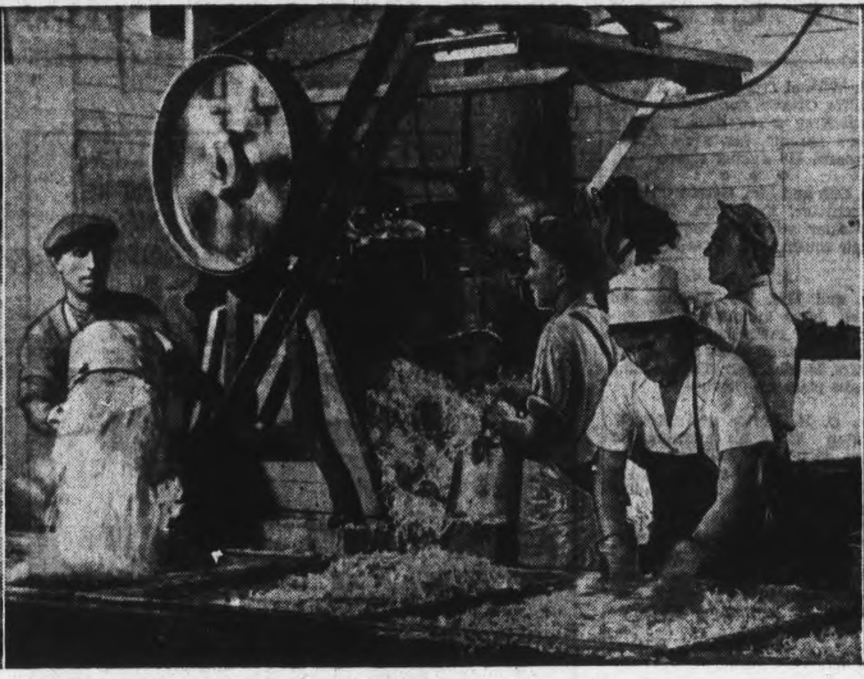

Cole slaw by the ton! One of the first steps in the dehydration of cabbages for England. Cabbages go in one end of the machine whole, come out other in shreds, move along production line in trays.

Cabbage is shipped overseas in air-tight containers which are sealed by solder. In this plant even the assistant principal of the local high school pitched in and did his share

Yankees Given Edge In World Series Wagering

By SID FEDER
Associated Press Sports Writer

NEW YORK, Oct. 4.— (P).— A few thousand more "fish" jammed themselves into Pa Knickerbocker's sardine can to-day and everything was about ready for the world series—except how to get tickets, where to sleep and what was cooking with Mort Cooper's ailing arm.

The village was really nopping and popping for this return bout between the New York Yankees and the St. Louis Cardinals starting tomorrow at the Stadium. And with the Yanks installed as 7 to 10 favorites to win back the world championship the St. Louis swifties took from them last year, the big ques?-tion was whether Mort and his mysterious sore arm or lefty Max Lanier and his fork-side flipper would tangle with Spud Chandler on opening day, provided Spud got Marse Joe McCarthy's expected call.

There was more than an outside chance the Stadium cash registers would play their first sell-out tune for a Fall classic. Some 70,000 were expected for the opening, thereby wiping out the 69,902 single-game attendance record a year ago.

Although the Yanks were supposed to be a weaker team than last year, with Joe DiMaggio and Phil Rizzuto and Red Ruffing off to war, the gambling guys boosted the betting price a notch in their favor over the week-end.

Hank Borowy was riding a six-game winning streak as the season ended; Chandler posted the lowest-earned-run average in 20 years, and Marius Russo, Ernie Bonham and Charley Wensloff all wound up with some of their better flipping.

In this respect, Billy Southworth was bringing a quiz program in with him. For the first few weeks, Cooper's arm has bee nacting up although no one has said he won't be ready come opening day.

On the artillery side, the Cards have Stan Musial, National League batting boss with a .357 season average, as well as all the running tricks they worked so oandily in last year's set.

CLEARANCE OF BETTER GRADE CHESTERFIELDS
1/3 OFF
W. E. FRANKS
FURNITURE

FLITE PAINT
For speed and endurance, washable. 8 pastel shades
5-lb. package, $1.15
Harold Coleman
336 George Phone 9322
(Opposite Tamblyn's)
Rear Entrance on Market

Lacrosse Upset

NEW WESTMINSTER—(CP)—In one of the biggest upsets in Pacific Coast lacrosse, the R.C.A.F. team from Patricia Bay came from behind Saturday night to administer a 23-13 defeat to the Salmonbellies in the first of the B.C. final series. The winner will meet the Eastern Mann Cup defenders.

DISCERNING BIRDS

Crows are able to distinguish between armed and unarmed men, and will approach the latter.

LAWN BOWLING

The annual meeting of District No. 14 of the Provincial Lawn Bowling Association will be held at Peterborough Wednesday, Oct. 6th.

Chairman R. F. Downey is expecting several delegates from each of the nine clubs of this district. There will be a bowling tournament in the afternoon and then in the evening a banquet at Hooper's Palm room. Immediately after the banquet the meeting will get down to the business end of it.

About the tournament in the afternoon, all bowlers are invited, the draw will be made from the board at 2 p.m. and the fee is 50c. It is hoped that many from our own club will come out and help entertain our visitors.

The winners of Saturday afternoon's tournament were: 1, J. Baird and H. Darling; 2, E. Coleman and G. Coleman, Sr.; 3, J. Wood and H. Coleman.

London Wins Senior Title

LONDON, Ont., Oct. 4 (CP). — Polly Hollowell's circus catch of Taylor's long, wind-carried drive to deep right field with the tying and winning runs on the paths in the first half of the ninth inning gave London Army an 8-7 victory over Hamilton Co-Ops and the Senior "A" championship of the Ontario Baseball Association here Saturday.

The victory, London's third in the best-of-five series, brought to the Soldiers the season's "grand slam" in amateur ball, three titles, Intercounty, Ontario and Canadian Sandlot.

Hamilton: Nakamura, 3b.; Dowling, c.; Bedek, c.; Bonk, cf.; Howard, 2b.; Slinn, lf.; Taylor, rf.; Cotter, 1b. - p.; Melko, ss.; Stenoff, p-1b.

London: Phillips, cf.; H'ratter, lf.; Galbraith, c.; Biasatti, 1b.; Hollowell, rf.; James, 2b.; Dahmer, 3b.; Ciparonne, ss.; Price, p.; White, pinch-hitter.

Hamilton	010 002 013—7	10 2
London	000 023 12x—8	7 6

Errors: Nakamura, Melko, Herchenratter, Galbraith, 2, Ciparonne, 2, Hallowell. Left on bases: Hamilton 8, London 6; Runs batted in: Bonk, Howard, Slinn 2, Taylor, Stenoff 2, Phillips, Biasatti 2, Hollowell, James, Ciparonne 2: Earned runs: Hamilton 5, London 6: Three-base hits: Stenoff, Ciparonne; Two-base hits: Slinn, Phillips, White: Sacrifice hits: Taylor, Dahmer: Stolen bases —Phillips, Herchenratter, Galbraith, Biasatti, Hollowell 3: Passed ball: Dowling. Three runs off Price in 6 innings; 5 runs 4 hits off Stenoff in 5 2-3 innings. Base on balls: Off Price 2, off White 3, off Stenoff 5, off Cotter 1. Struck out: By Price 4, by White 1, by Stenoff 1. Winning pitcher, Price; Losing pitcher, Cotter. Time: 1:52. Umpires: Dinsmore and Vanhorne.

10 Junior Teams Enter League

TORONTO—(CP)—Secetary W. A. Hewitt of the Ontario Hockey Association said last night five teams have "definitely" entered the O.H.A. senior series this year and two others, Toronto Navy and Niagara Falls Cataracts, must decide within 24 hours whether to enter. The five teams—Toronto Army Daggers, No. 1 Training Command, R.C.A.F., St. Catharines, Hamilton and Kingston Army—start their season about Nov. 10.

President F. W. Moore of Port Colborne, announced he will call a special meeting within a few days of all O.H.A. Senior and Junior A managers and referees to discuss new playing rules and conduct of the game during the coming season.

At a meeting on Saturday night, of an O.H.A. sub-committee and members of the 10 Junior A clubs entered this year it was decided to divide the teams into two groups.

Group one includes Oshawa Generals, Toronto Marlboros, Toronto St. Michaels, Toronto Young Rangers, and Hamilton. Brantford Lions, Stratford Kroehlers, Galt, St. Catharines, and Port Colborne comprise Group two.

The groups will play an interlocking home-and-home schedule and each group will play a double schedule within itself. The schedule will be released within a few days with opening games slated on Saturday, November 13. Six teams will enter the playoffs.

SOLDIERS ATTEND SCHOOL

Thirty Canadian service men including a full-blooded Indian, attended a week's leave course at Leeds University. They visited a large colliery and explored its depths.

Jack Clayborne All Set For Big Bout Tuesday

When Gentleman Jack Clayborne meets John Katan in the long-awaited match between these two bitter mat enemies on Tuesday, the bounding black grappler is determined to make it the greatest wrestling effort of his career. Katan filched a decision over Gentleman Jack in a bout held here some months ago and Tusday night's big doings are the sequel to that much-disputed win. Clayborne has repeatedly challenged Katan to meet him here where the colored athlete claims he gets the fairest treatment, but the surly, but astute Ukrainian has steadfastly refused the match. As a result of considerable pressure however "Killer" Katan is now bound to go through with a fight which obviously was the last thing he wanted. Top interest has developed over the intensity of the attitude of both big fellows and nothing short of fireworks is expected when they collide down at the Brock Arena tomorrow night.

A rip-snorting semi-final bout will likely result when Toar Morgan and pudgy Bunny Dunlop meet. Dunlop looks fat but isn't and the young Toar looks and acts tough and is.

A new face, that of Buster Billy Hayes of Ottawa will be seen in action against the veteran trouble-maker Doc Tony Felice.

Pro Dies

HAMILTON—(CP)—A former golf pro at Owen Sound, Jimmy Hunter died at his home in Hamilton Saturday night. He had also been the professional at the Grimsby club for several years.

Betting Soars

BUENOS AIRES—(AP)—The 50,000 racing fans who witnessed the running of the Gran Premio Nacional yesterday, set an Argentinian betting record for one day's card of approximately $125,500, the event be? ing captured by Avestruz, a 12-to-1 shot.

CENSUS IN 1801

The first census of England and Wales was taken in 1801.

GENTLEMEN'S GOLD SIGNET RINGS
6.50 Up
BERT AUSTIN
Watchmaker and Jeweler
196 Charlotte St.

GLOVES
Heather, fabric and kid gloves, hand sewn, in a wide variety of shades. A glove for any costume.
Dickson's Dry Goods
395 GEORGE ST.

BOYS and GIRLS
16 YEARS OF AGE AND UNDER
ENTER THE
Safety Week Slogan Contest
WIN ONE OF THESE
Prizes { 1st—3-Month Peterboro Bus Line Pass. 2nd—2-Month Peterboro Bus Line Pass. 3rd—1-Month Peterboro Bus Line Pass
HERE ARE THE RULES:—
All you have to do is write a slogan which covers Safety in General or a slogan for Safety in the Factories, on the Street, in the Home or in the Schools. Copy it onto the coupon below and place it in the Slogan Contest box at the Examiner or mail it to the Slogan Contest c-o The Examiner.
I Would Like to Enter The Safety Week Slogan Contest
MY NAME IS ....
ADDRESS ....
HERE IS MY SLOGAN ....
....
All Entries must be in by Friday, October 8th.
Winners to be announced Saturday, October 9th.
ADDRESS ENTRIES TO—
SAFETY WEEK SLOGAN CONTEST—c/o THE EXAMINER.
Or Place Entries in the Slogan Contest Box at The Examiner

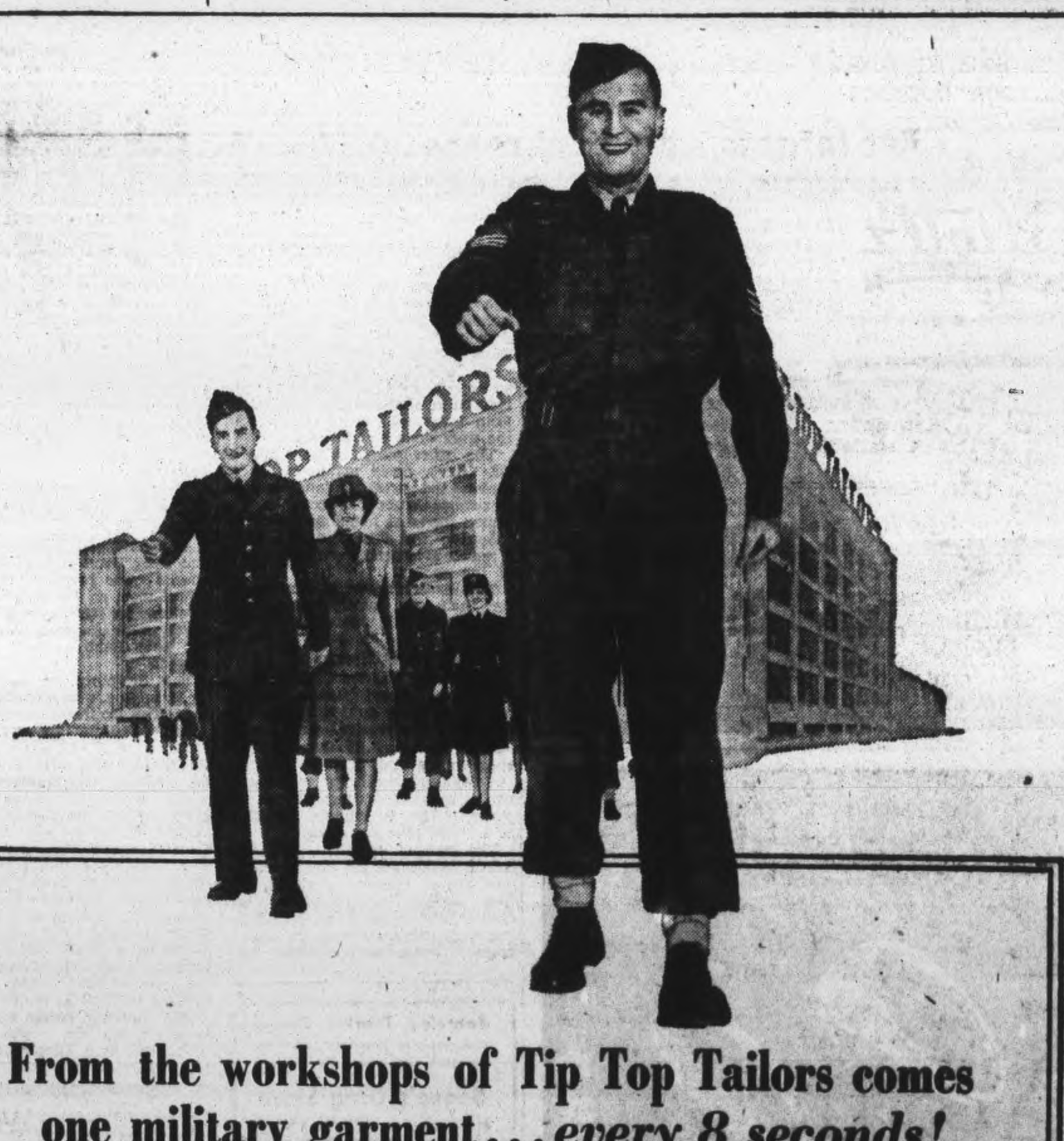

From the workshops of Tip Top Tailors comes one military garment... *every 8 seconds!*
Every time your watch ticks off 8 seconds, a military uniform of some kind is completed at Tip Top Tailors. Day in, day out, hour after hour, this remarkable record of production has continued without let-up.
Since 1939 this has been our all-out job. The skill and experience gained in over three decades of outfitting Canadian men and women has, of course, helped us to meet and overcome the many production problems which were inevitable. And so today from the "clothing arsenal" which is Tip Top Tailors, flows a steady stream of fine uniforms for the world's best-dressed men and women—the Armed Forces of Canada.
This will help you to understand why there must be a delay at times in delivery of civilian garments to our customers—for the greater part of our facilities is devoted to war needs. Without question, this must have priority over all other production. We are sure you agree with us.
TIP TOP TAILORS
Limited
SERVING THE FINEST ARMED FORCES IN THE WORLD

Jack Gray, of Burlington, Ontario, spent a month of his holidays with Mr. and Mrs. H. Russell of Bridgenorth.

◆ ◆ ◆

Pilot Officer Nursing Sister Marie O'Brien, Lachine, Quebec, spent the week-end with her aunt and uncle, Mr. and Mrs. John Grisdale, 342 Downie street.

◆ ◆ ◆

Mr. and Mrs. Timothy Garvey have announced the engagement of their daughter, Helen Mary to Ray Lewis Clifford, son of Mr. and Mrs. William Clifford. The wedding is to take place October 11.

◆ ◆ ◆

Recent guests at the home of Mr. and Mrs. H. Russell of Bridgenorth included Wren Allison Swift of Galt, Mr. and Mrs. D. B. Cutcliffe, of Norwood, Mr. and Mrs. Percy Gray and family of Burlington, Mrs. J. H. Russell of Toronto.

◆ ◆ ◆

Prior to her marriage to Mr. George Carew Miss Adelle Johnson was presented with a lovely table lamp and walnut end-table by her friends and associates of the C.G.E. Wire Department.

◆ ◆ ◆

LAC. Jack Hope has returned to Clinton, Ontario, after spending the first week of his furlough with his sister, Mrs. William C. Woods, Brooklyn, New York, and the second with his parents, Mr. and Mrs. R. L. Hope of Lang, Ontario.

◆ ◆ ◆

Out-of-town guests at the Plumpton-Hobbs wedding, which took place Saturday, were Gerald and Don O'Brien, of Rochester; Mr. and Mrs. P. F. Hobbs, son Jack and daughters Florence, Allene and Pat, of Toronto.

Expert Shoe Repairing
Quick Service
Guaranteed
Workmanship
Honest Prices
HOPKINS SHOE REBUILD
292 Charlotte Phone 6323

If you suffer MONTHLY
FEMALE PAIN
You who suffer cramps, headache, backache, and tired, nervous feelings—due to female functional disturbances — should try Lydia E. Pinkham's Vegetable Compound. It has a soothing effect on *one of woman's most important organs.* Also a fine stomach tonic! Made in Canada. *Worth trying.*
LYDIA E. PINKHAM'S VEGETABLE COMPOUND

GUARANTEED PURE DRUGS, ACCURATE DISPENSING, FOLLOWING YOUR DOCTOR'S ORDERS—ABSOLUTELY.
Elliott's
REXALL DRUG STORE

Needlecraft Pattern

628

PRETTY, PROTECTIVE

Dainty and charming as they look these doilies of smart pineapple design are real he-man protectors of your handsomely polished table-tops. It's the easiest possible pattern to crochet. You may have four sizes ...depending on the size cotton you use. Pattern 628 contains a directions for making doilies; illustrations of stitches; list of materials.

Pattern Number ....

Size ....

My Name ....

....

Address ....

I enclosed 20c for postage

Sgt. Florence Gynane, C.W.A.C., Kingston, Ontario, spent the week-end with her parents, Mr. and Mrs. J. E. Gynane.

◆ ◆ ◆

Mrs. S. Gleed, 283 Lake street, has received word of the safe arrival overseas of her son, Pte. R. T. Gleed, R.C.A.M.C.

◆ ◆ ◆

Sgt. Pilot Clifford McKinstry, Mrs. McKinstry and baby, have returned home after visiting recently at the home of the former's mother, Mrs. Elizabeth McKinstry, 236 Burnham street, and his brother and sister-in-law, 41 Orpington road. Sgt. McKinstry has just graduated from No. 8, S.F.T.S., Moncton, New Brunswick.

Personals and Social News

Sgt. Wilfred Gynane, R.C.A.F., of Rockliffe, Ottawa, and Mrs. Gynane, are spending a few days with the former's parents, Mr. and Mrs. J. E. Gynane, 118 Aylmer street.

◆ ◆ ◆

Mr. Don and Mrs. Gerald O'Brien, of Rochester, New York, returned today after attending the wedding of their cousin, Sgt. Gerard Plumpton.

◆ ◆ ◆

Mr. and Mrs. W. Thomas, of Birdsall, have announced the engagement of their daughter, Ruth Eileen, to Arthur John, son of Mr. and Mrs. M. Shadgett. The wedding will take place on October 9.

◆ ◆ ◆

Mrs. C. H. Porter and Mrs. E. Houghton left this morning for London, where they will attend the Provincial Command meeting of the Ladies' Auxiliary to the Canadian Legion.

◆ ◆ ◆

Rev. John F. Corkery, C.S.S.R., son of Mrs. D. Corkery, Westcott street, has arrived in Cornerbrook, Newfoundland, to take up his new duties at St. Alphonsus Redemptorist Church.

◆ ◆ ◆

The following members of the staff of the Bank of Montreal gave their services in the Training Centre canteen on Sunday: F. Mitchell, Shirley Mortimer, Louise Roche, Helen Hickey, Briar Sedgewick, Jean Dorris, Orma Lacheur, Jean Henderson, Pattie Pocock, Isabel Graham, Roxie Webb, Hilda Pearson, Elsie Chambers, Rita Robertson.

◆ ◆ ◆

Out-of-town guests at the Gaynor-Winslow wedding, which took place Saturday, were: Mr. and Mrs. Ralph Drummond and family, Mrs. Sarah Orr, of Keene; Mr. and Mrs. Harry Gaynor and family, of Bailieboro; Mr. and Mrs. Herbert Dawson, of South Monaghan; Mrs. John Gainer and Mr. Percy Gainer, of South Monaghan; Miss Clara McFeeters, of Toronto; Mr. and Mrs. Gordon Macdonald, of Cannington, and Gordon Winslow, R.C.A.F., of Lachine, Quebec.

◆ ◆ ◆

The following were out-of-town guests at the McGovern-Grady wedding: Mr. and Mrs. Thomas Foley, Miss Alice Foley, Mr. and Mrs. E. Mogenham, Clare Ellen and Edward Jr., all of Rochester, New York; Mr. and Mrs. H. J. McNicholl of Buffalo, New Jersey; Mr. J. Grady, Misses Margaret, and Kathleen Grady, Mr. Bolger, Mrs. Richards, Mr. and Mrs. H. V. McGovern and son Tommy, all of Toronto, Mr. and Mrs. F. O'Reilly, Mr. John D. O'Reilly and Miss Joan Reilly, Mrs. E. Rainlow and Mrs. T. Hall, all of Lindsay.

◆ ◆ ◆

Rita Grady Entertained

Miss Rita Grady whose marriage took place Monday, Sept. 27 was guest of honor at a linen shower at the home of Mrs. R. Bacon, 133 Lake Street. Miss Mary McCabe entertained at a lingerie shower. Mrs. Dennie a miscellaneous shower. Mrs. F. Rawbence and Agnes Grady at a personal shower.

◆ ◆ ◆

Sacred Heart C.W.L.

The regular meeting of the C.W.L. of Sacred Heart church held in the club rooms, Friday evening, was honoured by the presence of His Excellency Bishop MacDonald, Father Finn and Father O'Brien

His Excellency Bishop MacDonald spoke briefly on the purpose and obligation of the organization. Father Finn expressed his appreciation of the work done by the League.

The ladies, with the assistance of Dr. Grant, made arrangements to canvass the parish for funds to pack Christmas boxes for boys in the armed forces at home and overseas.

Sewing will be resumed every Tuesday afternoon in the basement of the church.

The executive were commended for their very successful tea and baking sale held recently.

◆ ◆ ◆

Class Elects Officers

The Young Married Couples' Class of Murray Street Baptist church held a meeting on Friday evening at which they received an inspiring address by Rev. J. H. Sutcliffe, who chose as his topic "Live by Lifting." Mr. Stanley Northrop contributed two violin solos, accompanied at the piano by Mrs. P. Johnson, and Mrs. L. J. Pettit gave a reading.

The retiring president, Mr. Jack Arnott, welcomed the new executive who are as follows: president, Mr. Ken Jones; vice-president, Mr. Grant Palmer; secretary, Mr. Clayton Ruth; treasurer, Mrs. Art Rightmeyer; telephone committee, Mrs. Les Mountney; pianist, Mr. Walter Smook; song leader, Mr. Grant Palmer. After a lunch had been served, a few remarks were heard from L. J. Pettit, teacher of the class.

Romaine Dental Cream
Cleanses and preserves the teeth. sweetens the breath. 25 cents.
Bogue's Drug Store
419 George Phone 8723

THANK YOU
For shopping here and using our receipts to enter the contest. Use them every week — They're Lucky.
A. E. SAUNDERS
12 Monaghan Rd. Phone 3713

Make the soldier boy happy and let him know you are thinking of him.
Order Cigarettes Today
McDERMID & JURY
321 GEORGE ST.
Phone 5501

SALLY'S SALLIES

Registered U. S. Patent Office.

Copr. 1943, King Features Syndicate, Inc., World rights reserved.

◆ ◆ ◆

Crosby—Wolstenholme

The wedding took place on Saturday at the home of Mr. and Mrs. J. A. Wolstenholme, 532 Bolivar street, of their daughter, Lenore, to Mr. Harvey G. Crosby, son of the late Mr. and Mrs. Frederick Crosby of Toronto. Rev. Dr. George S. Easton officiated and the wedding music was played by Mrs. L. Mitchell.

Given in marriage by her father, the bride was charming in a floor-length gown of grey sheer, with which she carried a bouquet of red roses. She was attended by her sister, Miss Margaret Wolstenholme, gowned in floor-length teal blue sheer and carrying a bouquet of Talisman roses. Mr. Frank Morgan of Toronto was best man.

After a ceremony held at the bride's home the couple left for a trip to Haliburton, after which they will live in Toronto.

◆ ◆ ◆

Trousseau Tea

Mrs. A. R. Winslow, 198 Barnardo avenue, entertained an a trousseau tea in honour of her only daughter, Marjorie, whose wedding took place on Saturday. Mrs. Dora Drummond of Keene, acted as door attendant. In the afternoon tea was poured by Mrs. Herbert Dawson, of South Monaghan and Mrs. Ralph Drummond, of Keene, and in the evening by Mrs. Harry Gainer, Mrs. John Gainer, Mrs. M. Yough and Miss Maude Finnie. The table was covered with a beautiful hand-made lace cloth and centered with a lovely silver basket of Heart of France asters, flanked with tall ivory tapers in silver holders. Those serving tea were Mrs. John Cochrane and Miss Winnifred Gainer Upstairs the following friends of the bride showed the gifts and trousseau: Misses Evelyn Gainer, Gwen Lough, Marion Wray, Elva Darling and Hilda Morton, of Belleville.

◆ ◆ ◆

Mark Street W.M.S. And Baby Band

A joint meeting of the W.M.S. and Baby Band of Mark St. United church was held in the Sunday school room on Friday evening. The layettes for the missionary bale, which were made and donated by the Baby Band mothers, were displayed.

The Scripture lesson was read by Mrs. King, who also gave a reading, "The Desire of Life."

Mrs. H. Northrop and Mrs. M. Pomeroy sang the duet "There Is No Night," and Mrs. Lillico gave the reading "The Soldier's Prayer."

Mrs. F. W. K. Harris was the guest speaker and dealt wits the subject of our attitude to the new Canadians and race discrimination. The world was considered a vast neighborhood, each country dependent on the others. The speaker praised the women of Canada for their splendid war effort, and hoped they might help to bring about a Christian, durable peace.

A vote of thanks was given the speaker by Mrs. E. W. Rowland.

Mrs. Lillico's group will be responsible for the next meeting, which will be a Thankoffering service held in the church.

Rita Grady Weds Bill McGovern

The wedding took place in Sacred Heart Church of Rita Ellen Grady, daughter of Mr. and Mrs. W. J. Grady, Lock street, to PO. L. W. (Bill) McGovern, son of Mr. and Mrs. H. V. McGovern of Toronto. Rev. J. J. O'Brien officiated and wedding music was played by Mr J. Armstrong. Mrs. W. Prindible was soloist.

Given in marriage by her father, the bride wore a gown of white embossed slipper satin made on torso lines with a slight train. Her finger-tip veil fell from a halo of white flowers and she carried a cascade of pink Rapture roses. Her sister, Miss Agnes Grady, was bridesmaid in a similar frock of heaven blue satin, with a halo of pink flowers and a colonial bouquet of Rapture roses. Bill Grady, R.C.A.F., brother of the bride, was best man, and the ushers were Ray Bacon and Charles McCabe.

A reception was held at the Kawartha Club, where the bride's mother received in an ensemble of British tan, with mink furs and a corsage of sunbeam roses. The groom's mother, who also received, wore a hunter's green ensemble, silver fox furs, and a corsage of sunbeam roses.

When they left for a trip to Montreal and Quebec City the bride wore brown garbardine suit with a plaid top-coat and brown accessories.

Jarvis-McArthur Nuptials First In Church

HAVELOCK, Oct. 4—(ENS)—The first wedding ceremony ever to be performed in the Pentecostal Tabernacle in Havelock, took place on Saturday afternoon, when Mildred McArthur, eldest daughter of Mr. and Mrs. Martin McArthur, was united in marriage to Mr. Richard Jarvis, Toronto, son of Mr. and Mrs. Wesley Jarvis, Toronto, with Rev. George Holmes officiating. The church was decorated with baskets of autumn flowers and the wedding music was played by Mrs. Ivan Raymer, of Truro, N.S. During the signing of the register Miss Margaret Johnson sang "Because."

Given in marriage by her father, the bride wore a floor length gown of white satin, made on princess lines. Her veil was of embroidered white silk net, with a Queen Anne head-dress, and she carried an arm bouquet of deep red roses. The bride's sister, Miss Ferne McArthur, was maid of honor, wearing a floor length gown of ice-berg blue sheer, with matching shoulder length veil and she carried an old-fashioned nosegay. Miss Nora Bell, Toronto, was bridesmaid, frocked in a floor length shell pink sheer, with matching shoulder length veil, and heart shaped head dress. She carried an old-fashioned nosegay. The best man was Mr. Herbert Jarvis, Toronto, and the ushers were Milfred McArthur and Gilbert Morrow, brother and cousin of the bride. Later the bride and groom left for a trip to Montreal. For travelling the bride wore a black tailored suit with white accessories. They will reside in Toronto.

Out-of-town guests attended from Toronto, Truro, N.S., Peterborough, Norwood.

Mary Forestell Is Bride Of T. O'Halloran

CAMPBELLFORD, Oct. 4—(ENS)—A quiet wedding was solemnized in St. Mary's Church Campbellford on September 28 when Mary Magdalene elder daughter of Mr. and Mrs. J. Henry Forestell became the bride of Thomas Michael eldest son of Mr. and Mrs. Michael J. O'Halloran of Codrington. Rev. D. L. Forestell, C. S. B. of Toronto, an uncle of the bride. officiated Miss Mary O'Rourke of Campbellford played the wedding music and Mrs. Cousineau sang Gounod's "Ave Maria" during the signing of the register

Given in marriage by her father, the bride wore a gown of white sheer over taffeta with bodice and neckline of guipure lace, and a boufant skirt. Her finger tip veil of net was caught with a halo of orange blossoms and she carried a bouquet of Sweetheart roses. Miss Loretta Forestell was her sister's bridesmaid and she wore a floor length gown of shell pink sheer over taffeta with a wreath of pink apple blossoms as her head dress. She carried sweetheart roses. Mrs. Ross O'Halloran, a brother of the groom, was best man.

Following the ceremony a reception was held for the bridal couple and their immediate relatives, at Woodlawn Inn. Later Mr. and Mrs. O'Halloran left on a wedding trip to Niagara Falls and other Western points and on their return will reside at Codrington. For travelling the bride donned a black tailored suit with matching accessories.

Welding Makes It Stronger Than Ever
PETERBOROUGH WELDING WORKS
226 George Phone 3897

Sore, Chapped Lips Relieved
Painful Roughness Prevented
Rough, chapped lips are painfully sore and unsightly—the cracked surfaces easily infected by dangerous germs. Get relief the quick, sure way with Lypsyl! Its wonderful emollient action instantly soothes the wounded membranes and seals them against germs and impurities. It softens the painful, cracked surfaces, keeps them pliable, hastens natural healing. The first application gives wonderful relief—lips quickly regain normal smoothness. Get Lypsyl at your store today. Use it regularly to soothe and protect your lips. Sold everywhere in handy stick form.
LYPSYL Natural Red or Invisible White for Men and Women

Grace Hobbs Weds G. M. Plumpton

A delightful wedding took place Saturday in the Church of the Immaculate Conception with Rev. Fr. J. Lynch officiating, when Grace M. Hobbs daughter of Mr. and Mrs. P. F. Hobbs of Toronto, was united in marriage to Sgt. Gerard M. Plumpton, R.C.A., son of Cpl. and Mrs. W. E. Plumpton of Peterborough. Gladioli and snap-dragons adorned the church and Mrs. B. McDonald presided at the organ. During the signing of the register Tony Di Noble sang sang "Ave Maria."

Given in marriage by her younger brother Jack, the bride was gowned in white satin with a sheer yoke and wore a single strand of pearls, gift of the groom. Her veil of embroidered lace fell from a halo caught with orange blossoms and she carried a bouquet of red roses. Mrs. Florence chapman, sister of the bride, attended her in a gown of pink chiffon, embroidered on the shoulders with gold sequins, and a matching shoulder-length veil. She carried pink roses.

Mr. Neil Plumpton was best man and the ushers were Mr. Bill Dundas and Mr. Dennis Hurrle.

A reception was held in Hooper's Palm Room, where the bride's mother received in a suit of navy crepe with white trim, a matching hat. She was assisted by the groom's mother, who wore a black wool dress trimmed with white, a black velvet hat. Both wore corsages of Talisman roses.

When they left on a wedding trip to Toronto and points west the bride wore a yellow wool suit, and black accessories.

Hastings Girl Is Wed In Cobourg Church

COBOURG, Oct. 4.—(ENS).—Fall flowers, autumn leaves and ferns formed the setting at Trinity United Church, Cobourg, on Saturday for the wedding of Verna, daughter of Mr. and Mrs. W. J. Taylor, of Hastings, to Mr. Russell James, son of Mr. and Mrs. Edgar Woods, of Cobourg. The bride was a member of the Cobourg General Hospital nursing staff. Rev. A. Carman Hie, of Toronto, assisted by Rev. W. P. Woodger, performed the ceremony. Mr. Frank Parkinson, of Cobourg, presided at the organ.

The bride, given in marriage by Mr. Eldon McGee, of Detroit, Mich., wore a floor-length gown of white bridal satin with finger-tip veil of French silk illusion, with a tiara of seed pearls. She carried a shower bouquet of American Beauty roses. Miss Una McGee, of Detroit, was maid of honor, wearing a floor-length gown of blue taffeta with net bouffant skirt and shoulder-length veil; she carried a Colonial nosegay of Briarcliffe roses and chrysanthemums. Miss Helen McGee, of Detroit, was bridesmaid, gowned in matching pale pink taffeta and net, also with shoulder-length veil. Her flowers were a Colonial nosegay of Briarcliffe roses and white chrysanthemums.

Mr. Allan Woods, brother of the groom, was best man. Ushers were Leslie Pomeroy, of Port Hope, and Edward Goulding, of Toronto.

A reception was held at the Lakeview House where Mrs. Grant Turner, Detroit, sister of the bride, received in a two-piece ensemble of blue crepe with black accessories, and a corsage of pink roses. Assisting was the groom's mother in a hunter's green crepe with black accessories and corsage of pink roses and bronze 'mums. For travelling, the bride wore a brown tailored suit with brown and beige accessories.

Fashions

9535

SAUCY RUFFLES

Nothing like a brace of saucy ruffles to make your tot look cute. From Pattern 9535 you can have either the puff-sleeve frock or "Mother's Little Helper" pinafore. Glance at the diagram and see how easy! Aren't those side ties perky? Get some bright percale or gingham.

Pattern 9535 may be ordered only in children's sizes 2, 4, 6, 8, and 10. Size 6, frock, takes 2 yards 35-inch; pinafore, 1¾ yards 35-inch.

Pattern Number ....

Size ....

My Name ....

....

Address ....

I enclosed 20c for postage

THE STARS SAY . . . .

By GENEVIEVE KEMBLE

For Tuesday, October 5.

Although there are signs of opposition, obstacles and other restraints, this day may be notable for a definitely productive and expansive set of circumstances, that may fire the ambitions to marshal the talents and forces and grasp excellent openings for promotion, favors, enhanced prestige, with increase of credit, finances and resources. This will require logic and sound decisions, as snap judgments and irregular acts may prove perilous.

If It Is Your Birthday

Those whose birthday it is should be on the eve of a promising year, with important issues at stake, affecting the finances, vredit, possessions, impersonal popularity and happiness. The main danger may be from impulsive acts, quarrels, hasty and unreasonable judgments, which may call down opposition, malice and vindictive measures probably from relatives or elders. A rational, pleasant and persistent course may save the day and further cherished aims and ambitions. Promotion and favors are probable.

A child born on this day, although efficient and ambitious may encounter many obstacles, from elders or superiors, affecting its physical or nervous condition. These conquered, it has fine promise for success.

Herbert W. Robeson
FOOT SPECIALIST
203 Charlotte St.
Foot Trouble
Are you suffering from fallen arches, unbalanced ankles, bunions, callouses, leg cramps knee pains or cases arising there from such as arthritis, sciatica, flebitits, varicose veins or ulcers Phone 7675 for appointment and consultation

Sufferers of SINUS PAIN!
Get Real Relief
With 3-Purpose Medicine
Helps Clear Out Sinus Areas
NOW don't suffer the tortures of sinus pain when you may relieve the pain by clearing the congestion and giving sinuses a chance to drain. One powerfully helpful treatment is a few drops of Vicks Va-tro-nol in each nostril.
3-PURPOSE MEDICINE
Va-tro-nol is so helpful because it does these three important things: (1) shrinks swollen membranes of the nose; (2) helps clear out pain-causing congestion and (3) soothes irritation. Many sinus sufferers say it's best relief they've found. Try it!
VICKS VA-TRO-NOL

Silverwood's Safe Milk
The best milk that good cows give.
243

To Help You Be at Your Best
HERE'S a breakfast cereal with a malty-rich, nut-sweet flavor that is really different—plus nourishment that goes a long way to help keep you at your best.
Grape-Nuts Flakes are made of *two* grains—not just one. They give you the grand taste and wholesome goodness of both sun-ripened wheat and malted barley. And the special process that both bakes and toasts them, makes Grape-Nuts Flakes extra easy to digest.
Make sure you get the high-quality nourishment everyone needs these days. Ask your grocer for the red and white package of Grape-Nuts Flakes—regular size or giant economy size.
REGISTERED TRADE-MARK Grape-Nuts BRAND FLAKES
A Product of General Foods
GF43

Pay Parade But No Place To Spend It

Canadian airmen stationed along the Aleutian chain find a different set of values prevailing than they encountered in their civilized homeland. Pay parade comes every two weeks as usual, but canteen prices for their few luxuries are low and surplus cash has little meaning. Some idea of the bleakness of the Aleutian scene is given in this picture. The pay office, like all buildings on the station, is a Quonset hut which won't be blown away by North Pacific gales. The rifles stacked outside are for the enemy, not the paymaster.

(R.C.A.F. Photo)

NOTED ACTOR DIES

Wal Langtry, variety comedian for 40 years who claimed he had "topped the bills" in 800 English music halls, died at Wallsend, Northumberland. His real name was William McLeod.

Fine Clothes Are Safe

Yes, even the wispiest of formals, the finest tailored Evening Clothes are perfectly safe at DEPENDABLE CLEANERS: Our experience and methods make certain a perfect cleaning job.

Dependable Cleaners
219 Hunter W. Phone 5631

Sale of Skirts

Hundreds to choose from. Choice of material, colors and style **2.98**

UPTOWN SILK SHOP
404 George St. N. Phone 3619

Gaynor-Winslow Vows In Saturday Ceremony

Rev. Canon W. P. Robertson officiated at the wedding in St. John's Anglican Church on Saturday of Marjorie Agnes Winslow only daughter of Mr. and Mrs. A. R. Winslow to James Alexander Gaynor youngest son of Mrs. Gaynor and the late Mr. John Gaynor of South Monaghan.

Ferns and gladioli adorned the church and the guest pews were marked with bows of white tulle. Mr. Frederick G. Mann, L.Mus., presided at the organ, and during the signing of the register Mr. Arthur Winslow, brother of the bride, sang "O Perfect Love."

The bride given in marriage by her father was lovely in a floor-length gown of white French lace over satin made on princess lines with inserts of mussoline de soie. Tiny buttons fastened the bodice from the high sweetheart neckline to the waist and long-fitted sleeves came to a point over her hands. Her finger tip Queen Anne veil of white bridal net was accented with small white velvet orange blossoms. Her only ornament was a single strand of pearls and she carried a shower bouquet of deep red Bettertime roses from which hung streamers knotted with bouvardia.

Miss Clara McFeeters of Toronto, a friend of the bride was maid of honor and Miss Winnifred Gaynor of Ballieboro, niece of the groom was bridesmaid. The former wore pink lace and net over taffeta with a full skirt, short puffed sleeves and a sweetheart neckline. The latter wore a similar frock of powder blue, embossed organza and net over taffeta. Both wore shoulder-length veils to match their dresses. The maid of honor carried a ring bouquet of yellow baby mums and the bridesmaid carried a ring bouquet of white baby mums.

AC2 Gordon Winslow, R.C.A.F., of Lachine, brother of the bride, was best man and the ushers were Mr. Alan Drummond nephew of the groom and Mr. Kenneth Marshall.

After the ceremony a reception was held at Hooper's Palm Room, where the guests were received by the bride's mother who wore a moss green sheer wool, two piece ensemble with brown accessories and a corsage of Talisman roses. Mrs. Ralph Drummond, sister of the groom, assisted her in a teal blue two piece ensemble of novelty crepe with black accessories and a corsage of pink Briarcliffe roses.

The happy couple left later for a trip in Northern Ontario. For travelling the bride chose a brown wool crepe suit with brown accessories and a biege camfel-hair coat.

Upon their return they will reside in South Monaghan.

Myrtle A. Bowes Marries Donald Robinson

The Salvation Army Temple, decorated with ferns and baby 'mums, was the scene on Thursday of the solemnization of the marriage of Myrtle Audrey, daughter of Mr. and Mrs. C. Bowes, to Donald Haydon Robinson, son of Mr. F. Robinson and the late Mrs. Robinson. Major A. Dixon officiated and Miss Marguerite Dunkley, cousin of the groom, played wedding music, Mrs. S. Routley, sister of the groom, singing "Because" during the signing of the register.

Given in marriage by her father, the bride wore white sheer over taffeta, in torso style with lace inserts at the yoke. Her net finger-tip veil fell from a halo head-dress and she carried red roses. Miss Ruth Bowes attended her sister as maid of honor and Mrs. A. Storey, also a sister of the bride, was matron of honor. They wore floor-length dresses of pink and blue net over taffeta, the former in pink, the latter in blue, with head-dresses of matching material and nosegays of baby 'mums.

Mr. Vernon Simpson was best man and the ushers were Mr. Gordon Holenbeck, brother-in-law of the bride, and Mr. Ron Routley, brother-in-law of the groom.

A reception was held for about 50 guests in the Sunday School room of the temple, where the bride's mother received, wearing blue with black accessories. She was assisted by the groom's aunt, Miss May Robinson, who wore black, with matching accessories. Both wore corsages of pink roses.

For her wedding trip to Toronto and Niagara Falls, the bride wore a dressmaker suit with black accessories. On their return they will live on Stewart street.

Price Control Ration News

The Women's Regional Advisory Committee, Consumer Branch, Central Ontario, Wartime Prices and Trade Board, answers questions put to this paper regarding price control and ration regulations.

Q.—Must a person take a whole steak and surrender the required coupons or may she insist on the butcher selling her only a portion of the steak for fewer coupons?

A.—If your butcher prefers not to cut a steak in two, then there is nothing much you can do about it except to buy some other kind of meat or buy enough steak to do for two or more meals. However, there is no Price Board regulation compelling you to buy more than you wish of any commodity....Nor is there any regulation compelling a storekeeper to sell merchandise in his store to anyone who wants to buy it.

Q.—Can a farmer kill a pig without a permit?

A.—No slaughter permit is required when a farmer kills a pig if the meat is consumed by his household or is sold or supplied direct to another farmer for his own use....However, if the farmer intends to sell the pork to a butcher or anyone other than a farmer, he must obtain a slaughter permit from the nearest Wartime Prices and Trade Board office....With the introduction of meat rationing, strict control of livestock slaughtering is necessary to provide a steady flow of meat into the usual channels of the trade to assure every purchaser of his rationed share of meat....This scheme is also necessary to curb development of black market operators of meat.... This control measure is not intended to interfere in any way with a farmer's regular practice of obtaining his own supply of meat from animals he slaughters or has slaughtered for him.

Q.—Would you please tell me how many coupons I am entitled to for serving 40 meals for threshers?

A.—The amount of extra rations for threshers is calculated on the total number of meals served which is in turn based on the same quantity as consumers receive generally. ...That is, one person ordinarily receives two butter coupons, two pairs of meat coupons, one tea-coffee coupon, one sugar coupon and two preserves coupons for period of two weeks which, at three meals a day, would cover 42 meals....Your local ration board will come as close to this amount of rations as is possible.

Please send your questions or your request for the pamphlet "Consumers' News" or the Blue Book (the book in which you keep track of your ceiling prices) mentioning the name of this paper to:

Wartime Prices and Trade Board,
406 Metropolitan Bldg.,
Toronto.

Nazis Withdraw Lines As Reds Close In On Kiev

The course of Germany's ill-fated war with Russia, in which the Nazis have now retreated behind the former Polish frontier, is shown in the ABOVE map of the long eastern front. The dark line indicates the farthest Axis advance, while the light gray section shows territory regained by the Russians this year.

DOROTHY DIX

WOMEN MUST LOOK UP TO HUSBAND FOR HAPPY MARRIAGE

Covering Up Mate's Shortcomings With Lame Excuses Discouraging For Any Wife.

WHEN Nature made men of larger stature and gave them more physical strength than women, it doubtless intended for wives to look up to their husbands. In the process of evolution this plan has gotten somewhat battered up and deflected from the original purpose, but still, in the main, it holds good, and there is no disputing that women are happiest when they can regard their husbands as little tin gods and burn incense before them.

Of course, the fact that many tall women marry short men; that many bossy women marry meek little men who are mere worms of the dust, and that many women of strong character marry weaklings seems to belie this theory. But, nevertheless, observation shows that those marriages in which the gray mare is the better horse are seldom successful ones. Career women seem able to do everything except to stay married, and this is just as true of little Mrs. Snooks, who runs the delicatessen store around the corner and supports her I.W.W. husband, as it is of the cinema star who has married her satchel toter.

Women Must Admire Husband

In reality, there is no more curious difference between the sexes than their point of view on this subject. To get any real happiness out of marriage a woman must look up to her husband, whereas most men seem to prefer to look down on their wives. It burns a woman up with shame if her husband cannot hold his own with other men, but a man can see his frowsy, dull wife in the company of brilliant and beautiful women without even noticing that her dress looks like something the cat brought in, and that she hasn't a word to say for herself.

More than this, wives glory in their husbands' successes. Ninety-nine women out of a hundred would rather be the wives of famous men than famous women themselves. They are contented to be tagged as the wives of great doctors, or scientists, or writers, or politicians, and to have no individuality of their own. There are no more heroic tales told of selfless devotion than those of the women who married poor, struggling boys for whom they made of their shoulders a ladder on which they climbed to fame and fortune.

But rare, indeed, is the husband who is proud of his wife's success. He resents it. She might have written the book of the century, or discovered the secret of perpetual motion, and he would still consider it an insult to be known simply as her husband. You know dozens of parasitic men who let their wives support them, but you never saw one who treated his wife decently and who wasn't like the surly dog that bit the hand that fed him.

Man's Pride in Wife A 3-Point Affair

In talking to a man about his wife the only three compliments that are safe to pay her are about her looks, about her housekeeping, and about her being a good wife and mother. After that it is best to switch to the weather as a topic of conversation. But a woman will lap up the most fulsome eulogy of her husband, and ask for more.

This feeling that men have that somehow it disparages them to have wives who are more talented than they are is one that both parties should consider very carefully in selecting their mates, for it is a very important factor in the success, or failure, of their marriage. Men intuitively seem to perceive this. They sense that they will want no rival on the hearthstone, and that it will not be sooth-

(Continued on Page 14)

HAWES'
The Better Quality
LEMON OIL

ATTENTION!
Rheumatic Sufferers:
Your health restored by taking invigorating Fume Baths.
Mineral Fume Baths
167 Hunter St. W Phone 3157

Thumbs Up:
Buy more war savings certificates
Peterborough Fuel & Transfer Co., Ltd.
Phone 4629 Nights 6729

WEEKLY WARTIME FOOD HINTS

Martha Logan, Swift's famed Home Economist, whose weekly cooking column is a regular feature of this page. Look for these valuable hints every Monday

by Martha Logan

A Bird for Thanksgiving

That we can still plan a traditional dinner in this fifth year of war is truly an occasion for thanksgiving

When we sit down next Monday to the Traditional Thanksgiving festivity, let us remember how incredible such a meal would seem to the vast majority of the peoples of this world. Let us determine, too, not to waste any of the good things which are still relatively so abundant in this Canada of ours.

Whether you serve Turkey, Goose, Duck or Chicken this year, you will find the recipe in the next column of real value both in pleasing palates and extending meat. Bread sauce is an Old Country trimming not widely enough known in Canada, it is delicious with all birds, it is nutritionally tops and it does help meat go farther.

• • •

There are more than 90 good recipes in Martha Logan's famous handbook of meat cookery; "Meat Complete." Send 10¢ for your copy to Swift Canadian Co. Limited, Dept. OK38, Toronto.

BREAD SAUCE (serves 6 to 8)

2 onions stuck with cloves
2 cups of bread crumbs a day or two old
2 cups milk
1 tbsp. butter . . . salt, pepper

Peel medium-sized cooking onions. Stick 6 to 8 whole cloves into each and bury in the bread crumbs in the top of double boiler. Add milk and cook gently for about ¾ of an hour. Immediately before serving remove the onions, add butter, salt and pepper to taste and stir well.

SWIFT CANADIAN CO. LIMITED . . a Dominion-wide organization devoted to the conservation and efficient distribution of Canada's food resources.

Help us by making your appointment early.
Paris Beauty Salon
184 HUNTER W.
Phone 5311

—on the way home drop into one of our stores and pick up a tasty bakery treat. Everything baked fresh daily.

3 Stores

T. H. HOOPER
414 George N.
601 George
327 George

MEN'S SUITS
Regular to $35.00. Made-to-Measure ... $29.95
Why Wear Readymades?
Board & Huffman
188½ CHARLOTTE

SWEATERS
Nice selection of ladies' sweaters, all colors and styles. Long and short sleeves. Priced at only ....
1.98
HOLLEND'S LADIES' WEAR
426 GEORGE ST.

Six Ways to Stretch your Coffee Ration

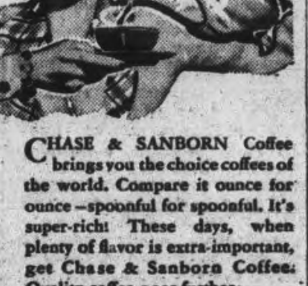

1 Buy coffee for flavor ... super-rich Chase & Sanborn Coffee!
2 Always keep coffee in an air-tight container.
3 Measure coffee and water accurately.
4 Keep coffee-pot scoured clean.
5 Make no more than exact amount needed.
6 Serve coffee soon after it's made.

CHASE & SANBORN Coffee brings you the choice coffees of the world. Compare it ounce for ounce—spoonful for spoonful. It's super-rich! These days, when plenty of flavor is extra-important, get Chase & Sanborn Coffee. Quality coffee goes further.

CHASE & SANBORN COFFEE

WANTED!

ABLE-BODIED WOMEN

OF ANY AGE FOR

Full-Time Paid Jobs

WAR INDUSTRIES AND CIVILIAN SERVICES

Urgently Need Your Help

If you can spare 3 short months or longer, you are needed now. Experienced or inexperienced, you are paid while learning.

If the War Industry of Peterborough is to meet its Production Quota, Loyal and Patriotic Women must come forward at this time. The work is interesting, and the jobs so diversified that there is a place for everyone.

THE LOCAL COUNCIL OF WOMEN IS SPONSORING THIS APPEAL

Registration Opens Thursday Oct. 7

APPLY EMPLOYMENT AND SELECTIVE SERVICE OFFICE, BARRIE BLDG.

This Appeal Is Not —For the Woman Across the Street —Not the Woman Next Door BUT YOU!

SPEED VICTORY BY ENGAGING IN PROFITABLE EMPLOYMENT

Listen to the Radio Broadcast Over CHEX Monday, 6.05 p.m. Tuesday and Wednesday 6.45 p.m.

USE THE EXAMINER CLASSIFIED COLUMNS FOR QUICK RESULTS

Bring or Phone your Ad - Dial 4641 - to the Ad Taker Before 1 o'Clock Daily and on Saturday, 10 o'Clock. Rates Low as 1½c per word

Births Marriages Deaths

In Memoriam
Cards of Thanks

BIRTHS

JOHNSTON — Mr. and Mrs. W. Stanley Johnston, 465 McDonnel street, wish to announce the birth of a son at St. Joseph's Hospital on Sunday, October 3, 1943.

PAYNE—To Mr. and Mrs. Walter Payne (nee Doris Chittick) of Lakefield, at Nicholls Hospital, on Saturday, October 2, 1943, a son.

HAMILTON — To Mr. and Mrs. Harry Hamilton, 499 Stewart street, on Friday, October 1, 1943, a son, Harry John, a brother for Earnie.

ENGAGEMENTS

Mr. and Mrs. W. Thomas, Birdsall, wish to announce the engagement of their daughter Ruth Elleen to Arthur John, son of Mr. and Mrs. M. Shadgett. The wedding to take place October 9th.

Mr. and Mrs. Timothy Garvey wish to announce the engagement of their daughter Helen Mary to Ray Lewis Clifford, son of Mr. and Mrs. William Clifford. The wedding to take place the eleventh of October.

DIED

McCLURE, Thomas — At Saint Joseph's Hospital, on Saturday, October 2, 1943, Thomas McClure in his 69th year. He leaves to mourn his passing a loving wife, the former Emma Briggs, one daughter, Mrs. William Peters; and two sons, William Harold of Lakeview and Arthur John of Detroit, Mich.
The funeral will be held from from the family residence at Lakefield, on Tuesday, October 5, at 2:30 p.m. The Reverend George Kelly officiating. Interment, Lakefield Cemetery.

MURPHY, Eugene —At his home Lot 4, Concession 8, Ennismore, Sunday morning October 3, 1943, age 80 years.
The remains will rest at his late residence until Tuesday morning October 5 when the funeral will leave for St. Martin's Church, Ennismore, where Mass will be offered at ten o'clock for the repose of his soul. Interment, St. Martin's Cemetery.

IN MEMORIAM

MORGAN— In loving memory of Mrs. Melville Morgan who passed away October 4, 1940.

Loving and kind in all her ways
Upright and just, to the end of her days;
Sincere and true, in her heart and mind,
Beautiful memories she left behind.
— Ever remembered by Husband and Family.

CARDS OF THANKS

Mrs. W. T. Logan wishes to thank the nurses and doctors of Nicholls Hospital and all the kind friends for acts of kindness and sympathy extended during the illness and at the time of the death of her father, Mr. Robert Deck.

Mr. and Mrs. Percy Graham wish to thank their friends and neighbours for their kind assistance at the time of the fire.

Mrs. H. McArthur, Ida, wishes to thank the many friends and neighbours for their kindness and many floral tributes during her recent sad bereavement.

Mrs. Sarah Magee and family wish to thank their friends and neighbours for flowers, and kindness received during Mr. Magee's illness and death.

FLORISTS

TURNBULL'S FLOWERS LIMITED 441 George Phone 7583 Nights 3257

THE PETERBOROUGH FLORAL CO Flowers Delicately Arranged For All Occasions 436 Water Telephone 6912—Nights 6746

COMING EVENTS

First insertion, 20 words or less, minimum charge 50c. Subsequent consecutive insertions 40c per insertion. All over 20 words 2c per extra word per insertion

RADIO STATION CHEX BROADCASTS ALL SOCIAL COMING EVENTS EVERY MONDAY WEDNESDAY AND FRIDAY AT 11:30 TO 11:45 A.M. PETERBOROUGH BROADCASTING COMPANY LTD

CARD PARTY— AT WESTWOOD Town Hall, on Thursday evening, October 7. Proceeds for the Christmas gifts for soldiers.—Lunch.—Admission 25 cents.

DANCE — KEENE TOWN HALL, Wednesday, October 6th, Hastings' Orchestra. Proceeds Christmas Boxes for boys overseas.

WATCH FOR 57TH REGIMENT Chapter I.O.D.E. Rummage Sale on Saturday, October 9th.

In Memoriam Verses

A booklet from which In Memoriam verses may be selected is available at the Advertising counter of The Examiner Telephone Classified Dept. 4641

Coming Events

(Continued from Preceding Col.)

WORKERS AND UNEMPLOYED Social Games, tonight, Moose Hall, 8:15. Prizes $25.00, Chickens, Esmond, Whitney and other good quality Blankets, Bed Linens, Kitchen Linens. Chenille Rayon and Homespun Bedspreads, Cushions, End Tables, Lamps, Chromeware, Hassocks, Umbrellas, Semi-porcelain Tableware and many other items including several FREE games, winners of which will positively receive good substantial Cash Prizes. Admission 25 cents or 3 cards 35c.

SOCIAL EVENING K OF C. Hall, Simcoe street Tuesday Thirty games Special prizes Come and bring your friends for an enjoyable evening.

RUMMAGE SALE. — W. M. S. Group B of George Street Church Tuesday, October 5th at 352½ Water, opposite market. Doors open at ten.

PERSONALS

SPIRELLA FOUNDATION GARMENTS. Dial 3011.

WILL THE SAILOR WHOM I QUESTIONED Saturday Night regarding Scarves please write Box 45, Examiner?

BETAMIN MAKES THAT DIFFERENCE in vigor and vitality Take Page-Griffiths. BETAMIN (B-Complex) tablets once a day. McDERMID DRUGS.

'SLENDOR TABLETS' - HARMLESS and effective Two weeks supply $1.00 At Elliott's McDermid & Jury and Payne's Drug Stores

RAWLEIGH'S PRODUCTS 360 SIMCOE Telephone 3055

FULLER BRUSH PRODUCTS J Wright 580 Bolivar Telephone 8502

FULLER BRUSH REPRESENTATIVE Telephone 9778

Custom Tailoring

DOES YOUR COAT OR SUIT NEED Altering? Have it done now. Tony Pepe, Greene Building. Dial 4295.

Piano Tuning

WILLIAM POTTER PIANO TUNING (Formerly Heintzman) Dial 9462

3a Hairdressers 3a

PARIS BEAUTY SALON — SPECIAL Permanents $1.95 includes Shampoo, Finger Wave, Testing, and Individual Cut Telephone 5311 184 Hunter W (opposite Bell Telephone Co.)

SPECIALS — END PERMANENTS $1.00 up Oil Permanents $2.50 up Downer's Dial 8874

MARY MARINO SUGGESTS FOR FINE Dry Hard-to-curl Hair, one of her better Oil Waves at $7.50 Other Oil Waves from $3.50 up Dial 8663

HOLLYWOOD OIL PERMANENT WAVES Regular $5.00 for $3.50 Roxanne Beauty Salon. Kresge Building Dial 8837

FOR SALE

4 Miscellaneous 4

HAVE YOUR SHIRTS Made to Measure by MANSFIELD MAX BOARD Telephone 8773 or 8889.

POTATOES, 767 BROWN STREET.

FINDLAY QUEBEC HEATER, LIKE new. Telephone 7709.

Artificial Flowers

Rose Buds, Roses, Carnations, Peonies, Poppies, Canterbury Bells, Delphiniums, —various colours and designs, 19c per spray, up.

F. H. JOHNSTON
Corner George and McDonnel
Telephone 4697

CHINA CABINET. DIAL 7592.

CRABAPPLES. 188 EDINBURGH.

COOK STOVE, CHEAP. 234 MURRAY.

WASHING MACHINE, EXCELLENT condition. Telephone 9091.

LADY'S COAT, PERSIAN LAMB COLlar, size 42. Dial 3684.

POTATOES, $1.75 BAG, NOT DELIVered. Telephone 5512.

QUEBEC HEATER. 219 BROCK.

GENTLEMAN'S WINTER OVERCOAT, size 38, next to new. Sell cheap. Color brown. Telephone 4314.

GENUINE PIGSKIN BAG, NEW, EXcellent Gift for Civilian or Military Gentleman. Dial 6243.

GENTLEMAN'S BICYCLE, BRAND NEW one month ago. 626 George, between 6 and 7.

SPARK SCREEN FOR FIREPLACE, 31 inches high by 37 inches wide (minimum). Telephone 4946.

JACKET HEATER, SET OF CAR Chains, 21 inch. 425 Wellington after 7.

HALL MIRROR, WICKER TABLE, BED, Spring, Mattress. 315 Margaret Avenue.

SIDEBOARD, ORGAN. TELEPHONE 8065.

21 DECOYS, 2 MODEL T FORD ENgines, 1 Rear Axle Model T, ready to put in. James Gosselin, 61 Crescent between 6 and 8 p.m.

GREY BOUCLE WOOL COAT, SIZE 16, good as new. Call 6 to 8:30, 431 Stewart.

MAN'S BICYCLE, PERFECT CONDItion Apply 444 Dublin Street.

GIRL'S BLUE COAT SET, SIZE 6; Girl's Wine Coat, size 4. Boy's Blue Coat Set, size 6. Telephone 4098.

BOY'S WAGON, LARGE SIZE, WITH rubber tires. Dial 8791.

LADY'S BLUE TWEED FALL COAT, size 20. Telephone 6814.

MAN'S LIGHT GREY FALL OVERcoat, reasonable, size 38. Telephone 7129.

FOR SALE

5 Dogs, Cats, Birds, Etc. 5

CANARIES. APPLY 239 PRINCESS Street. Dial 9915.

A FEW FOX KENNELS LEFT, SUITable for Tool Houses, Dog Kennels, or Small Flock of Chickens; also New Fox Wire, different widths. 813 Water.

SPANIEL PUPPIES, NEW ZEALAND White Giant Rabbits. Welch's, 140 Douro. 5840.

BLACK SPANIEL (FEMALE), THORoughbred. 129 James Street.

BEAGLE HOUNDS, ALSO FOXHOUND, $5.00 up. 471 Mark.

7 Livestock and Poultry 7

PULLETS, READY TO LAY, $1.75 each. R. H. Carter, R. R. 3, Peterborough. Dial 6060

YOUNG COW, FRESHENED IN OCTOber. Call 3053.

WHITE LEGHORN PULLETS. TELEphone 6074.

FOR SALE — TEAM GELDINGS, 3,200 lbs., 6 and 7 years; Welsh Pony, 8 years; Set Double Heavy Bush Harness, Heavy Wagon, Set Heavy Sleighs. R. Vansickle, First Farm East Havelock, on No. 7 Highway.

100 HYBRID PULLETS, 4 MONTHS old. Apply Robert Larmer, R. R. 1, Millbrook. Telephone 202 ring 11.

ROOSTERS, CHEAP. 319 MARK.

YORKSHIRE BOAR, SERVICEABLE, Thirty Dollars. Harold Beebe, South Monaghan.

40 WHITE PEKIN DUCKS. SECOND Brick House, Maniece Avenue.

FRESH COW, TEN YOUNG BREEDING Ewes. Telephone 6066.

HUNDRED ROCK PULLETS, THREE months. W. G. Rowland, Fraserville.

125 NEW HAMPSHIRE PULLETS, SIX months. Millbrook 101 ring 3.

FIVE YOUNG WAGON HORSES. TELEphone 5031, after 5.

WANTED, 100 WHITE LEGHORN PULlets. State price Box 42, Examiner.

PURE-BRED OXFORD DOWN RAMS and Ewes. Alfred J. Elmhirst, Indian River, 2 ring 6, Keene.

PAIR OF BLACK COLTS, RISING TWO and Three years old. Wallace Brealey, Indian River.

JERSEY COWS, ALSO ELECTRIC MOtor. Telephone 7477.

7x Farmer's Needs and Supplies 7x

FORDSON TRACTOR, IN GOOD CONdition. Write Box 23, Examiner.

EXPERT TRACTOR PLOWING AND Cultivating Milkweed and Corn Scuffling a Specialty Telephone A O'Halloran, 7781, or 319 McDonnel Street.

8 Real Estate 8

100 ACRES GOOD LAND, GOOD Buildings, good fences, 3rd Concession Clarke, 2½ miles from Newcastle, 10 Acres orchard, 12 new seeds, 30 Ploughed, spring in pasture and well at buildings. Apply Clarence Turner, 1½ miles East of Newcastle.

For Rent—Brick, Electricity, Furnace, no plumbing, ¼ mile out $25.00
$3,000—Central, Brick, plumbing.
$4,200—7 Room Brick, modern W.
$4,500—7 Room Brick, modern S.
$ 200—Bargain, Lot, Morrow Street.
$2,500—Brick, plumbing, no furnace, S.
H. J. McCANNAN JACK SINCLAIR
140 Simcoe Street 4246

$5,500—WEST-END, 7-ROOM MODERN Home, hot water heating, newly decorated. Immediate possession. Write Box 46, Examiner.

ONE EXTRA GOOD FARM, YOUR choice of 100 Acres or 50 Acres, with Good Buildings, 50 Acres of Fall Wheat, School on Farm, close to City of Peterborough, on paved highway Would take House or what have you in part payment. Harold Lancaster. Telephone 8048.

100 Acres, Close to City, Brick House, Barn stone foundation, Silo, cheap.
House, immediate possession $3,500
Brick House, 6 Rooms, 3-piece bath, furnace, hardwood floors, garage. Immediate possession $3,800
Frame House, 7 Rooms, 3-piece bath. Easy terms $2,000
M STOREY,
374½ George St Telephone 6573.

$2,000—6-Roomed Frame, Dublin Street $500.00 down.
$2,600—6-Roomed Brick, South, $1,000 down.
$3,500—7-Roomed House, East.
$6,000—New 5-Roomed Semi-Bungalow, West, $2,000 down.
A E THOMPSON
C L McINTYRE S. H. MITCHELL
Kresge Building. Telephone 7284.

285-ACRE FARM, GOOD BUILDINGS, well watered; 225 Acres Timber, balance work land, 6 miles north Marmora. Write Box 25, Examiner.

Gilmour, 7 Room, Modern Brick Home, large lot $6,000
Stewart, 6 Roomed Brick, modern, good condition. Immediate possession $2,900
Edison, 6-Roomed Brick. Immediate possession. Easy terms $1,800
150-Acre Farm, real good Buildings, electricity throughout, to close Estate. Offers.
O'TOOLE BROS
Real Estate and Insurance
184 Charlotte St. Phone 9447

Elm, 6 Rms, Sewer, Half Cash... $1,550
East, 5 Rms, Bungalow $2,500
Albert, 7 Rms, modern $3,000
George N., 7 Rms, modern $3,200
Charlotte, 7 Rms, modern $4,200
Stewart, 8 Rms, modern $5,500
Elias, Choice Semi-Bungalow .. $6,500
Buy, Rent, Sell, Exchange through
J. A. GIBBS, 141 Hunter St. 3843.

Summer Cottages

FURNISHED COTTAGE ON CHEMONG Lake. Apply Owner, Box 49, Examiner.

9 Business Opportunities 9

ESTABLISHED RURAL WATKINS District available. If you are aggressive, military exempt, and have or can secure travel outfit, this is your opportunity to make real money. For full particulars, write to-day to The J. R. Watkins Company, Dept. O-P-2A, Montreal, Que.

10 Used Cars 10

1932 ROCKNE SEDAN, NEARLY NEW tires, all-steel body. Car in exceptionally good condition. 588 Bonaccord, at Monaghan Road.

1937 STUDEBAKER COACH, EQUIPped with radio and other accessories, paint and upholstery excellent. Car must be sold to satisfy debts. Telephone Charles Elliott, at 3531 in daytime.

1933 FORD COUPE, ANY CASH OFFER. Must be Sold. Telephone 4979, 547 Romaine.

FOR SALE

10 Used Cars 10

1936 HUDSON SIX. 228 WESTCOTT Street.

1929 FORD COACH, TIRES FAIR, $90. Telephone 6888.

1936 PLYMOUTH SEDAN, GOOD RUBber. Will Sell or Trade on Later Model Car. Tire condition is not important cash difference. Write Box 12, Examiner.

1936 WILLYS SEDAN, 35 MILES PER gallon, good tires, good motor. 63 Robinson.

1937 NASH, FOUR NEW TIRES. TELEphone 9016.

1930 CHEVROLET COUPE. 530 PARnell.

10a Used Trucks 10a

D. S. 30 1940 INTERNATIONAL TRUCK, good condition, new tires. Cash, or will accept Car. Telephone 3121, or call at 640 Armour Road.

TO RENT

11 Miscellaneous 11

GARAGE, SOUTH-WEST OF CITY. Telephone 6385.

11x Apartments To Rent 11x

SMALL APARTMENT, ALL CONVENiences. 543 Park Street.

FOUR-ROOM FLAT, HEATED, UNfurnished; adults only. Telephone 8165. 173 Hunter E.

UNFURNISHED FLAT, ALL CONVENiences. 7419.

12 Rooms 12

LARGE ROOM, SUITABLE FOR TWO Workers; Board optional. 265 Hunter West.

THREE COMPLETELY FURNISHED Rooms, heated, for Light Housekeeping. Telephone 8882.

HEATED, FURNISHED BEDROOM, Business section. 368 Water Street, Apartment 1.

LARGE BEDROOM, WELL FURNISHed, central, all conveniences, private family. Telephone 5846. 196 Dalhousie.

ONE OR TWO LARGE FURNISHED Rooms, heated, gas. 582 Aylmer.

LARGE UNFURNISHED ROOM. 234 Murray.

LARGE, UNFURNISHED ROOM, Housekeeping. 588 Division Street.

TWO FURNISHED ROOMS. DIAL 5307.

TWO LARGE DOWNSTAIRS ROOMS, Unheated 679 Stewart.

FURNISHED BEDROOM, WITH OR without Breakfast, private family. Telephone 3261.

HEATED, FURNISHED BEDROOM FOR Two, central. Dial 7645.

UNFURNISHED ROOM. DIAL 9073.

TWO FURNISHED LIGHT HOUSEkeeping Rooms, quiet home. Telephone 4130.

LARGE FRONT ROOM FOR ONE OR Two. Telephone 7869.

THREE UNFURNISHED ROOMS. 634 Union.

LARGE FRONT BEDROOM, FURnished, continuous hot water, Lower Duplex, West-end. Telephone 5443. Evenings.

WANTED

13 Rooms Wanted 13

TWO QUIET GIRLS WOULD SHARE Room in private home, central. Write Box 43, Examiner.

13a Apartments Wanted 13a

FOUR ROOMS, UNFURNISHED, DUplex or Apartment; heavy wiring essential; reliable Couple with baby girl. Write Box 22, Examiner.

15 Miscellaneous 15

HORSE RADISH ROOTS. TELEPHONE 4872.

THREE-PIECE WICKER SET, 12-FOOT Canoe. Telephone 5385.

FOR OLD-AGE PENSIONER. DIScarded or Second-hand Suit of Clothes, size 42. Very urgently needed. Write Box 47, Examiner.

SKATES WANTED, FIGURE, ALL sizes. If you have Figure Skates, now unused, please list size with "Skate Exchange," Ice Club, 153 Monaghan Road. Telephone 5619.

GOOD THREE-PLOW TRACTOR ON rubber. Give particulars to Box 48, Examiner.

CHEAP HORSE TO HIRE OR BUY. Fred Wilson, Springville, R.R. 1, Ida.

CANDID CAMERA OR SMALL CAMera with Case. Dial 8530.

BICYCLE, ANY CONDITION. TELEphone 5894.

A SET OF CHESSMEN. TELEPHONE 7735.

METRONOME. TELEPHONE 9718.

STUDIO COUCH. TELEPHONE 7697.

STOVES FURNITURE HUDSON Telephone 65 Lakefield

STOVES AND FURNITURE WANTED Telephone 4115 Nights 6294

HIGHEST PRICES PAID FOR RAGS Paper Iron and Metals J Burfield Dial 8368

POULTRY AND FEATHER TICKS PAY Highest Prices. M. Gishman. Dial 8298

LIVE POULTRY WANTED — MARKET Prices A Lantin Telephone 6297

IRON RAGS, FEATHERS PAPER Peterstel Bethune and Hunter Telephone 9403

LIVE POULTRY — PAY HIGHEST Prices Florence 6823 560 Homewood

LIVE POULTRY—MARKET PRICE M Katz 6906 192 Aylmer

18 Help Wanted, Female 18

GOOD HOME FOR ELDERLY LADY IN return for Light Household duties. Write Box 51, Examiner.

HOUSEKEEPER WANTED FOR ELDerly Gentlemen, immediately. Write Box 41, Examiner.

WE HAVE SUBSTANTIAL OPPORTUNity for Housewives to work up to 24 hours weekly and who want to earn but are unable to devote time to Office or Factory Work. Write Box 37, Examiner.

WANTED

18 Help Wanted, Female 18

WOMAN OR GIRL, ASSIST WITH Housework; good wages capable person. Telephone 6553.

19 Help Wanted, Male 19

WANTED, CARPENTER OR GOOD Handy Man, good work, good wages; must be of age not subject to military service. Apply Selective Service, Barrie Building. O-161.

ELDERLY MAN TO DO FARM CHORES Telephone 5031, after 5.

19a Instruction 19a

SEWING LESSONS — FALL CLASSES Now Starting. For Enrolment, Dial "Singer," 8425.

20 Employment Wanted 20

STENOGRAPHER DESIRES PARTtime Position. Telephone 9963.

FARM WOMAN WILL DO KNITTING and Mending, reasonable. Write Box 21, Examiner.

FOURTH FORM BOY DESIRES WORK Saturdays. 7111.

WOMAN DESIRES WORK BY THE Hour. 631 Gilchrist, corner of Parkhill Road and Gilchrist

WOMAN AVAILABLE HALF-DAY Weekly for Light Work. Write Box 44, Examiner.

21 Boarders Wanted 21

GENTLEMEN, CENTRAL. 4350.

ROOM AND BOARD, COUPLE PREferred; continuous hot water. 118 Lansdowne Avenue.

BOARDERS WANTED, NEAR C.G.E. 466 Patterson.

KALEDAN MANOR, EXCLUSIVE, ATtractive Suites and Rooms for Winter Guests; references required. Good home-cooked meals. 813 Water Street.

BOARDERS TELEPHONE 8727.

WHY BURN COAL THIS WINTER — Make Reservations and stay at the Kaledan, 813 Water Street Be warm and comfortable, with good Home-cooked Meals Adults only.

WHO CAN DO IT

22b Painters & Decorators 22b

EFFICIENT SMART STYLING for HOME DECORATION Interior and Exterior "Elastica Quality Goods" HAROLD COLEMAN Telephone 9922 336 George Street

COLEMAN BROS — "THE HOME OF Decorating" Established 1906 Telephone 4485 North of Brock Street.

22f Miscellaneous 22f

UPHOLSTERY, SLIP-COVERS AND Repairing. Dial 7694

GARDENS, ONE-HORSE PLOWING. Telephone 4027.

CURTAINS STRETCHED. DIAL 4501.

NOW IS THE TIME TO HAVE YOUR Doors and Windows Caulked. Dial S. Currie, 3205.

INSULATING, FLOOR SANDING, CARpenter Graham. Dial 9007.

WINDOWS WASHED, STORMS PUT up. 634 Union.

BRICK CEMENT WORK, STUCCOING and Chimneys Rebuilt 217½ Charlotte Telephone 9836

HOUSES AND CELLARS WHITENED 634 Union

DUSTLESS FLOOR SANDING FLOORS Laid and Refinished Decorating William Higgins Dial 8887.

25x Dressmaking 25x

DRESSMAKING TAILORING ALTERations Telephone 4936 593 Harvey

LOANS

CAMPBELL'S IS A "Department Store" For All Kinds of Personal Loans
WE HAVE MANY PLANS CHOOSE THE ONE THAT FITS.
CAMPBELL FINANCE CORPORATION LIMITED
Subsidiary of Industrial Acceptance Corporation Ltd.
169 Charlotte Street
(Above A. & P. Store) Phone 3520

LOANS At Reduced Rate
NO ENDORSERS NEEDED

Cash Loan You Get	Choose a monthly payment plan: 4 Payments	6 Payments	10 Payments	12 Payments	15 Payments
$25 ...	$6.57	$4.46	$2.78	$2.36	
50 ...	13.13	8.93	5.57	4.73	
75 ...	19.70	13.39	8.35	7.09	
100 ...	26.26	17.85	11.13	9.46	$7.78
125 ...	32.83	22.32	13.92	11.82	9.73
150 ...	39.39	26.78	16.70	14.18	11.67
200 ...	52.52	35.71	22.27	18.91	15.57
300 ...	78.79	53.56	33.40	28.37	23.35
500 ...	130.60	88.64	55.10	46.73	38.36

Charges on Household Finance loans over $300 have just been reduced. If you need a loan, borrow at our new rate of 2% per month on that part of a balance not exceeding $300 and 1% per month on that part of a balance in excess of $300. No endorsers required.

Household Finance
Corporation of Canada
Established in Canada 1928
Second Floor Lansfield Block
177 Charlotte St. (Opp. Loblaws)
M. E. Holt, Manager Phone 5641

CLASSIFIED ADS BRING QUICK RESULTS

LOST

WRIST WATCH (WESTFIELD), VICINity Rye's Pavilion, Saturday Night. Reward. Telephone 7717.

FIVE DOLLARS, ON SATURDAY. VIcinity of Lock, Lansdowne Streets. Finder kindly bring to 143 London any Evening at 9:30, and receive reward.

SMALL BLACK CHANGE PURSE, containing $16.00 and Loose Change, vicinity Market Square, Telephone 5275.

PROFESSIONAL

44 Lawyers 44

JACOB LOW - Barrister etc Mortgage Loans Suite 1-2 435 George Street (over Toronto Savings and Loan Co.) Telephone 7423 Nights 6214

ELLIOTT PHILP & CHANDLER— Barristers etc Money to Loan Offices Kresge Building Telephone 6675 A L Elliott K C M P P W R Philp B A R J Chandler B A

P D SCOLLARD — Barrister Solicitor Bank of Toronto Building Telephone 9939

JOHN A BRADSHAW — Barrister and Solicitor 360 Water Telephone 9884

PECK KERR & McELDERRY — Barristers Solicitors Money to Loan Offices 415-417 Water Street Telephone 4681 E A Peck K.C. F D Kerr K.C. V J McElderry K.C. Walter H Howell.

Chiropractors

M C GOODWIN CHIROPRACTOR and Drugless Therapist 108 Barrie Building 312 George Telephone 8795 and 5865

The Range Pals

(Continued from Page 9)

secretary.

On September 24, this group held a Bingo game in the Rifle Range School for the purpose of raising money to assist the sufferers from air raids over Britain through the Peterborough and District British War Victims fund for which some prizes had been donated, and the balance procured from their treasury.

In addition to the Bingo games, some program of an entertaining nature was given, and they had the assistance of the children attending the Rifle Range School in the matter of selling tickets for which prizes were awarded for the best in this field of endeavor, these going to Beverley Larmer and Ronald McConkey.

This event raised the nice sum of $26.70, and since this group had previously raised the sum of $236.04 for this one fund, their total now contributed stands at the splendid figure of $262.74, an achievement of which they have good reason to feel very gratified.

Having run up this good record, they are displaying the same attitude of keep on plugging which will be so necessary in all fields of endeavour until the war is won by working still further for the same objective through the working of a cut work table cloth, which later on will be made the subject of a draw to give the fund a further boost.

Personal Gifts

Outside of sending gifts personally to one's own friends in the zone actively within the range of hostilities, the fund perhaps presents the greatest opportunity for personal giving that anyone can find, for the money so given goes direct to London without any deduction for necessary expenses, from when it goes direct to the beneficiary who is in need of the help.

Money cannot buy that feeling of joy which comes from a personal act to help others, and particularly the extra mead of satisfaction one must surely be able to feel on Christmas Day, when in the midst of their own enjoyment, they are able to sit back and reflect that at that very moment others who have suffered through the exigiencies of war, are able to have a share in the real joy of Christmas, because they themselves have helped make it possible.

Two such personal gifts are listed today, one from "A Friend" for $10.00 who has given on many occasions for the fund, and the other from "L.M" in an amount of $5.00 to help things along.

Previously acknowledged	$68,218.99
Proceeds of Bingo Games sponsored by the Range Pals	26.70
A Friend (receipt No. 2740)	10.00
L.M. (receipt No. 2741)	.5.00
Total to date	$63,260.69

Dorothy Dix

(Continued from Page 12)

ing to their egos to have to be brought in perpetual contrast with a lady who is a better wisecracker than they are and a more gifted conversationalist, nor even with one who is a political shark, or makes more money than they do.

Hence it is that the girl of mediocre ability, who has no ambitions that reach higher than a vine-wreathed cottage and who asks a man to tell her what he thinks she thinks, can marry all around the young woman who has been bitten by the career bug.

Woman's Love Must Include Pride

In particular should the girl who has the mother complex avoid letting it lead her into marrying a drunkard to reform him, or a ne'er-do-well in the belief that her sacred influence can galvanize him into being a go-getter. Therein disaster lies. For while, as the poet says, "pity may be akin to love," it is not real love, or, at least, not the brand of love that lasts. The love that endures with a woman has to have pride in it, and when she loses that all is lost.

The woman who is ashamed of her husband, who has to apologize for him, who has to cover up his shortcomings with lies and call his drunkenness "heart trouble" and his laziness his "artistic temperament," is of all women most miserable.

For to be happy though married a woman has to be proud of her husband. She has to look up to him. Not down upon him.

Released by the Bell Syndicate, Inc.

NOTICE

NOTICE

TREASURER'S SALE OF LANDS FOR TAXES

Corporation of the City of Peterborough

TO WIT:

By Virtue of a Warrant issued by the Mayor of the City of Peterborough, bearing date the 12th Day of June, 1943, Sale of Lands in Arrears of Taxes in the City of Peterborough, will be held at the City Council Chamber, at the hour of Ten o'clock in the Forenoon, on the 5th Day of October, 1943, unless the Taxes and Costs are sooner paid. Notice is hereby given that the List of Lands for Sale of Arrears of Taxes is being published in the Ontario Gazette on the 3rd Day of July, 7th Day of August and 4th Day of September, 1943, and that copies of the said List may be had at my Office.

MORLEY E SHAVER,
City Treasurer.

Notice to Creditors

IN THE ESTATE OF ROBERT WILLIAM CHAMBERS, Late of the Township of Smith, in the County of Peterborough, Retired Farmer, Deceased.

All Persons having CLAIMS against the Estate of ROBERT WILLIAM CHAMBERS, Deceased, who died on or about the Fourth Day of June, 1943, are notified to send to the undersigned Executors, Frank Whitfield, R. R. No. 1, Fraserville, Ontario, or David Chambers, R. R. No. 11, Peterborough, Ontario, or to the undersigned, Elliott, Philp & Chandler, their Solicitors, on or before the Twenty-third Day of October, 1943, their names and addresses and full particulars of their Claims, and the nature of the Securities (if any) held by them duly verified by Statutory Declaration.

Immediately after the said Twenty-third Day of October, 1943, the Assets of the said Deceased will be distributed among the parties entitled thereto, having regard only to the Claims of which the Executors shall then have notice.

DATED the Twentieth Day of September, 1943.

FRANK WHITFIELD,
R. R. No. 1, Fraserville, Ontario.
DAVID CHAMBERS,
R. R. No. 11, Peterborough, Ontario,
ELLIOTT, PHILP & CHANDLER,
355 George Street, Peterborough, Ontario,
Solicitors for the Executors.

Three Degrees

(Continued from Page 9)

Percy Holland was charged as a third offender, and admitted that he was drunk on Saturday, and also had had two previous convictions, although he protested that the first of these was a year ago.

"Not quite a year," remarked Magistrate Langley. "You might be able to use that fact as a plea for clemency, but under the law I have no other choice than to sentence you to three months' imprisonment."

"Can you date that back to Saturday so that I will be out for New Year's?" pleaded the accused, and Magistrate Langley concurred in the suggestion.

Obituary

STEPHEN GRISDALE

The funeral of Stephen Grisdale who passed away Wednesday evening was held from the Bert Duffus Funeral Home to St. Peter's Cathedral on Saturday morning where requiem mass was offered by Rev. J. T. Finn, rector of the cathedral, who also delivered a very appropriate address to the large gathering of friends present to assist at the services and pay tribute to a veteran of the last World War. Hundreds of people called at the funeral home and the floral and spiritual tokens presented added further tribute to his passing.

Interment was made in St. Peter's cemetery, Rev. G. Wolff, conducting the graveside services.

Pallbearers were Frank Grisdale, William Devlin, Thomas Cavanagh, William Clancy, Edward Clancy and William Collins.

Many relatives were present from a distance including Norwood, Hastings and London.

AUCTION SALES

AUCTION SALE OF THE FAR[M] Stock and Implements of Joh[n] Faux, Lot 2, Concession 10, Dour[o] 3 miles east of Peterborough, o[n] Warsaw Road, October 6. — Harr[y] Redmond, Auctioneer.

MILES' AUCTION ROOM, 211 HUNTE[R] Wednesday, October 6: Chesterfield Suite, Dining Suite, Sewing Mach[ine], Beds, Dressers, Springs, Mat[tresses], Tables, Chairs, Chest Draw[ers], Sectional Book Case, Writin[g] Desk, Baby's Go-Cart, Clothing, Dishes, etc.

STOCK SALE — MR. HUGH LITTLE Lot 23, Concession 3, Township Dummer, Thursday, October 7: 50 He[ad] Durham Milk Cows, and You[ng] Cattle, Horses, Wood, other articles —J H Miles, Auctioneer.

AUCTION SALE — FOR MR CYRI[L] Meagher, Lot 3, Concession 4, Township of Douro, one mile south o[f] Douro Church, on Tuesday, Octobe[r] 5: Full Line of Implements, Hay an[d] Grain, 14 Cows, some fresh an[d] Springing, 20 Head Young Stock Se[e] Posters — Gordon Hancock, Auc[tioneer]. Telephone 5021.

SALE OF 50 PURE-BRED AYRSHIR[E] Cattle, Free Listed and Fully Ac[credited], the property of J. Gordon Mann, on October 6, 1 o'clock, te[n] miles north of Peterborough: 2[?] Springing Cows, 4 Fresh Cows, Springing Heifers, 10 Open Heifers, 3 Bulls, fit for service, 2 Grade Cows, 3-Unit De Laval Milking Machine, 750 lbs. De Laval Separator, 1 Grey Wagon Horse, 1,500 lbs. 5 years old Lunch provided by Church Class in aid of Red Cross Fo[r] catalogue, write J. Gordon Mann, R. R. 4, Peterborough.—L. E. Franklin Auctioneer. A. I. Edmison, Clerk.

Horn Of Copia Pours Upon Market

The floral cycle at the market has reached the farthest end of its fall orbit, the arrival of the bloom of the chrysanthemums, including the South Monaghan specials. Most of the gladioli are gone, and only the hardy, frost resistant varieties remain. Some people went home with armfuls of the 'mums'. They are mostly miniatures of the big hothouse blooms, but they deserve [a] place in the market sequence, and they will continue to be clipped for next few weeks.

Pleasant View Gardens of Bowmanville sold out their Sheldon pears in a few minutes after arriving. Buyers were lined up waiting, and you would hardly blame them if the Sheldons of this season are anything like those of last.

Farmers have begun to dig their late potatoes. They have been showing some excellent stock on the market recently with the price fairly steady at $1.75. Reports during the week mentioned some growers selling along the streets down to $1.65. The Manvers regulars are inclined to doubt the value of that stock. And they add that the rumors of late blight do not come from their section where the practice is to follow through with the fungicides right up to the end of the season. They say there is no possible taint of blight in their stock, and the public should seek that assurance. It may be only pr[o]paganda, but there it is as you he[ar] it from the better potato practitioners.

G. S. Thorn asked $1.85 for Chippewas. Other prices Saturday were: chickens, 35 cents a pound; an odd duck at 38 cents; eggs, 35 to 50 cents a dozen; butter, 40 cents; some year old chickens, 30 to 33 cents. Tomatoes, 35 and 55 cents a basket, 6 and 11 quarts; pears, 90 cents, $1 and $1.25; apples, 50 and 60 cents a peck.

Carrots a bushel, $1 and $1.25; turnips, $1; onions, $2.75 the bushel; peppers, 35 cents a dozen; cucumbers, 50 cents a basket, and so on down the vegetable list to broccoli and egg plant.

The horn of Copia, one of the ancient deities of the harvest, is still pouring forth abundantly the products of the district gardens and orchards, funnelling through the market to most of the homes in th[e] city.

DOESN'T WANT IDLENESS

Lord Dudley would rather see men knitting comforts for the services than wasting their idle time gambling and having a good time, he said at Birmingham.

ROOM AND BOARD —By Gene Ahern

SCOTT'S SCRAP BOOK —By J. R. Scott

COPYRIGHT, 1943, KING FEATURES SYNDICATE, Inc. WORLD RIGHTS RESERVED

TERRY AND THE PIRATES —By Milton Caniff

LI'L ABNER —By Al Capp

HENRY —By Carl Anderson

DONALD DUCK —By Walt Disney

BLONDIE —By Chic Young

Home Service

Simple Diagrams Show Dance Steps

Toe-Crushing Easy to Avoid

"Oh, oh! I've stepped on her feet again," thinks the poor fellow, miserable over his clumsiness in the Westchester.

No one need feel clumsy—in the Westchester or any other popular dance—for with diagrams you can quickly teach yourself any step.

If you can walk you can Westchester! Try our diagram for the Westchester Three-Step.

This is a casual 1 AND 2 rhythm, swingy but without much knee action. Try it!

Count 1—Step forward on left foot, heel first. (Place weight on heel, then shift weight to ball of foot.) AND—Step forward on ball of right foot. 2—Step forward on left foot, heel first.

Your partner's feet won't get under yours if you lead her right! You soon are a popular dancer with our 32-page booklet. It diagrams the smart rumba, Conga, Westchester, fox-trot, waltz, tango, and Lindy—including basic steps and variations. Tells how to lead and follow, keep time, dance gracefully.

For your copy of HOME COURSE IN NEW BALLROOM DANCES send 15 cents in coins or stamps to the Peterborough Examiner Home Service. Be sure to write plainly your name, address, and the name of booklet.

Millbrook News

Private John Cochrane, of the R.C.O.C., Hamilton, son of Lynden Cochrane, of Coronation, Alberta, with his uncle and aunt, Mr. and Mrs. Joseph Porter, of Lakefield, were guests of Mr. and Mrs. T. A. Campbell the early part of the week. Private Cochrane's father was born and brought up at Millbrook, and was the eldest son of the late Mr. and Mrs. James Cochrane, the former being station agent here for many years in the days of the old Grand Trunk Railway.

Mrs. John Spence left this week for a visit with her son-in-law and daughter, Mr. and Mrs. Roscoe Peacock, of Woodville, and with another daughter and her husband, Mr. and Mrs. J. Dudley of Toronto.

A group of the Cavan ladies motored to the village on Tuesday evening and helped with the local Red Cross evening group in the work of making the three hundred hospital pads which is the weekly quota. Four hundred were completed.

Mrs. Charles Byam of New Liskeard, and her daughter, Mrs. H. Levin, of New York, were guests of the former's aunt, Mrs. H. W. Johnston, for a few days this week.

Friends of Mrs. Charles Needler, now of Toronto, and formerly of Millbrook, will be sorry to learn that, through a fall in her own home this week down the cellar steps, she has suffered a fractured hip and arm, and had to be taken to the general hospital for treatment.

MOUNTBATTEN HEADS CLUB

Admiral Lord Louis Mountbatten has accepted the invitation of the Royal Automobile Club to become president in place of the late Duke of Kent.

BARCLAY ON BRIDGE

COUNT UP TO THIRTEEN

WHEN THE opening lead has been a fourth-best card of a suit, which is clearly readable to all as a fourth-best, the possible readings from it can form the basis for the entire plan of play by both the declarer and the defense. Sometimes a defender can see what is sure to be the declarer's reading if he plays in a certain way, and thereafter can tempt him to play the hand in accordance with a losing plan.

	♠ A J 5 ♥ 6 4 2 ♦ Q 9 8 ♣ 7 4 3 2	
♠ 10 9 6 2 ♥ A 5 3 ♦ 6 4 2 ♣ A 9 5	N W E S	♠ Q 7 4 3 ♥ Q J 10 8 ♦ K 5 3 ♣ J [illegible]
	♠ K 8 ♥ K 9 7 ♦ A J 10 7 ♣ K Q 10 6	

(Dealer: North. East-West vulnerable.)

North	East	South	West
Pass	Pass	1 NT	Pass
2 NT	Pass	3 NT	

At several duplicate tables West led the spade 2 against this contract, and a series of variations then ensued. In one case, after the 5 was played from the dummy, East put up the Q, and the K scored. Risky but successful play followed. The spade A and J came in, four diamonds followed when the finesse succeeded, the club K luckily found the A with West, who cashed his last spade and returned a club, giving South an extra trick.

East at another table read from the fourth-best that South had a doubleton, surely including the K, and reckoned that play of the 7 would make that declarer think a finesse of the J would work. That is what happened. Instead of taking the first trick with the 8, South used the K so he could try the "marked finesse" of the J. When East won that with the Q, a heart switch beat the contract.

East tried that same dodge at a third table, but was against a better counter. He read that the 7 play denied either the 9 or 10, so West had those cards. If West also had the Q he would have held the standard honor combination of Q-10-9, from which he would have led the 10. The 2 lead therefore caused South to place the Q with East. So he took the opening trick with the 8 and staked all on finding West with the club A, leading the K. West took it, returned the spade 10 to the K, the club 6 to 7 was a dummy entry to finesse diamonds, so an extra trick got made there, due to counting.

• • •

Tomorrow's Problem

	♠ A Q 9 7 ♥ Q 9 6 3 ♦ 6 4 ♣ K 6 4	
♠ K 8 4 ♥ 7 2 ♦ Q J 10 7 ♣ A J 10 5	N W E S	♠ J 10 5 ♥ A 8 ♦ 8 5 3 2 ♣ Q 9 [illegible]
	♠ 6 3 2 ♥ K J 10 5 4 ♦ A K 9 ♣ 7 2	

(Dealer: East. Both sides vulnerable.)

What is the soundest way to play for 4-Hearts on this deal, after the diamond Q lead, a way which would work even if East held the spade K?

Distributed by King Features Syndicate, Inc.

DAILY CROSSWORD

ACROSS

1. Soft palates
5. Act of selling
9. Red cedar
10. Type of daisy
12. Opposed to vacuums
13. Discolored
14. Relative
15. Furnish
16. To set again
18. Lyric poem of lament
19. Climbing plant
21. Peaks
24. Float
28. Exclamation
29. June bug
30. Mail
32. The Milky Way
35. Run away and marry
37. Snake
40. Kind of duck
44. Across
45. Covered with small figures
46. Species of goat antelope
48. Checks
49. Because
50. Medieval helmet
51. Feat
52. Carry on the person

DOWN

1. Marketable price
2. Levels
3. Parts of doorways
4. Prescription term
5. The sun
6. One of feathers of underwing
7. Morning reception
8. Ogling
9. Box scientifically
11. Whirlpool
17. A titmouse
18. Half an em
20. Similar
21. Mass of yarn on spindle
22. Greek letter
23. Goddess of dawn
25. Girl's name
26. Crafty animal
27. Attempt
31. Bank of turf
32. Depart
33. Simian
34. Convenience
36. Music note
37. Gear teeth
38. Egglike
39. Capital of Switzerland
41. Layer of skin (anat.)
42. Glowing coal
43. Pause
47. Guided
48. Cry of a crow

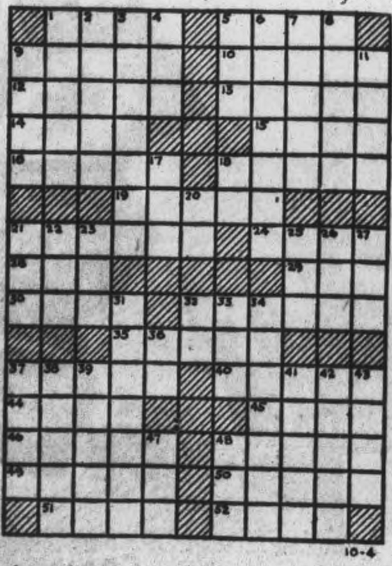

Saturday's Answer

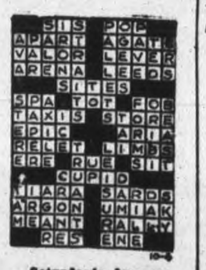

CRYPTOQUOTE—A cryptogram quotation

MVA NCPM GCNRYAMA FTULPMFGA FP MC PAAN ULPM, EVAT TCM PC—RYHMC.

Saturday's Cryptoquote: THERE IS NO PLEASURE LIKE THE PAIN OF BEING LOVED, AND LOVING—PRAED.

Distributed by King Features Syndicate, Inc.

MUGGS AND SKEETER —By Wally Bishop

BRICK BRADFORD —By William Ritt and Clarence Gray

TILLIE THE TOILER — By Russ Westover

Newsboys Are Given Keys To City

The Examiner carrier department as a training school in citizenship was extolled by Mayor Hamilton at a dinner to its boys and girls in the Monaghan Road staff house Saturday evening at which His Worship presented symbolic keys of the city to thirty of the young company in appreciation of their collective auxiliary war efforts in promoting the sale of War Savings Stamps and Certificates, Depth Bombs and in supporting the Blood Donors Clinic of the Red Cross Society.

"Your experience as carriers of the Examiner is not only giving you valuable business training," Mayor Hamilton said, "but it is also providing you with a beginning as public spirited men and women, and that is something greatly needed at the present time. I hope that you will continue throughout your lives to keep interested in the activities that are carried on for the welfare of the community."

The complimentary dinner was fortuitously timed with the celebration of International Newspaper Carrier Day throughout Canada and the United States, and to this local occasion the Examiner boys and girls brought a record of accomplishment during the last five years that has been recognized at the International convention of the Newspaper Circulation Managers' Association and otherwise by the Prime Minister of Canada, Hon. W. L. Mackenzie King, and his Minister of Finance, Hon. J. L. Ilsley, K.C.

Alderman Adam Sands presided at the dinner, representing Gordon S. Matthews, chairman of Peterborough county War Finance Committee, host to the young company who, in fair weather and adverse, manage to do so much more than their daily delivery of the Examiner.

His Honor Judge Smoke conveyed to the boys and girls the appreciation of the Red Cross Society for their assistance in enrolling many contributors to the Blood Donors Clinic.

Edward Simpson of Toronto, who is engaged in the preliminaries of the Fifth Victory Loan campaign in Peterborough, added his congratulations, telling the carriers that their stout spirit was a challenge to the whole community and especially to the Loan canvassers.

The Examiner's tribute to the youngsters was expressed by H. L. Garner, managing director, who thanked them from "the bottom of my heart for the grand job you have been doing."

Cup to Bill Edgar

To Bill Edgar, as winner of most of the smaller trophies during the year, Mr. Garner presented a tall silver cup to be retained by him as a permanent award. "You have all done a splendid job, but Bill happens to be the one to get the big trophy. We hope that Mr. Cowan, our circulation manager, will be able to get a similar cup for next year."

Mr. Garner referred to the announcement Saturday of the Examiner's University scholarship to be presented annually to one of its carriers, an enviable prize which the preceding speakers had mentioned with warm approval.

"Whether you realize it now, you boys and girls are going to be men and women who will help shape the life of Peterborough in years to come," Mr. Garner said. "The training and the schooling you get now will be a large and important part of your equipment for that period of your lives. A university education is a great privilege for any boy or girl. I did not have the chance because I was one of a family of seven, and it kept my father busy to keep us all going."

Mr. Garner said the Examiner had decided to provide the scholarship which is to be won annually by some boy or girl of the carrier staff. It affords two years' free tuition at any Canadian University, and may be deferred for any period up to four years at the wish of any winner.

"I am proud of our boys and girls. I don't know how they do it. Their work is often staggering to me," Mr. Garner said, concluding with words of thanks to Alderman Sands, Mayor Hamilton, Judge Smoke and Mr. Simpson for their kindly tributes to the Examiner's young folks.

H. B. Cowan, circulation manager, big brother and adviser of the carrier staff, had a special word for the new recruits.

Probably to most of the carriers the self-serve feature of cafeteria style was an incidental novelty. At any rate the trays that were filled for them, eventually went back empty in the prandial prelude to the presentations. The new and shining keys distributed by Mayor Hamilton were decked with red, white and blue ribbons, mementoes of an evening in their young lives of endeavor when they officially received an honor from their home community through the smiling agency of its incumbent first magistrate of 1943.

Sold 144,000 Stamps

Alderman Sands told the young people, in introducing Mayor Hamilton, that he had been requested by Mr. Matthews to extend his warmest thanks to the Examiner carriers for the work they have been doing, especially in the last year or more, of selling War Savings Stamps.

"When I remember the stormy nights you had to be out, it makes my appreciation all the keener," the chairman said. "And I particularly remember Nancy Leith and her stamp selling, and I wonder how you came through it all with so much enthusiasm. I hope you realize that you are helping the men and women in the armed services to get home from the war that much sooner. Your sale of 144,000 Stamps, or $35,000 worth, was a fine job, and I am glad the Examiner is recognizing your work by offering its university scholarships. Some day you will be at a table like this, because when you grow up you will be among the men and women who will have to manage the affairs of this city and country. The boys may be assured they will have the girls to help them. They always do."

Alderman Sands introduced Mayor Hamilton "as one of the finest mayors Peterborough has had in a long time."

Official Tribute

"It is a great privilege to be with young folks like you," His Worship told the carriers. "The people of Peterborough are proud of you, and on behalf of all of them I wish to offer you our warmest congratulations and thanks. One of these days there is going to be launched at Kingston a corvette to be named after Peterborough. I am not just sure how much it cost to build, but I would like you to think that the $35,000 you raised by selling War Savings Stamps has helped to build that boat.

You also sold 66 per cent of the city's quota of Depth Charges, and I am sure you would like to think that some of those depth charges to be sunk in the Atlantic will sink some of the German submarines. That is what makes your work so well worth while."

Mayor Hamilton told the Carriers about the ancient walled cities, with their gates and keys, and of the later custom of presenting symbolic keys of a city to heroes and men who had done great things. It was that significance which he hoped the young folks would keep in mind in retaining the keys for the future. "They will remind you of these days of the war when you sold Stamps and got Blood Donor pledges when all this work means so much."

Judge Smoke said that the 265 Blood Donor pledges which the Carriers were instrumental in obtaining by leaving cards at the homes on their routes represented one-eighth of the total number of citizens who enrolled for blood giving with the Red Cross last year. Speaking for the Red Cross Society, His Honor thanked the boys and girls for their substantial help. It is understood that a recent canvass secured more than one hundred additional pledges.

Recipients Of Keys

The Carriers who were presented with keys were as follows:

Jack Hayes, Bill Edgar, Nancy Leith, Don Padgett, Ray Harris, Gerald Rose, Walter Pridham, Ronald Doughty, Murray Wight, John Frise.

Donald Dummitt, Allan Payne, George Gimblett, Jim Grant, Gerald O'Niell.

Miles Brooks, Don Fitzsimmons, Gerald Hillis, Jim Reade, Gerald Sutherland.

Don Berwick, Ruth Walling, Ken Stacey, Bob Orde, Don Anderson.

Bill Killingbeck, Ross Kidd, Leo Bourrie, Jim Cournyea, Dick Fulford.

Battered Kiev Goal Of Red Army Drive

This photo of battered Kiev was radioed from Berne, Switzerland. It shows how this key Ukraine city has suffered from the tide of war. The Red Army is now battering on the outskirts of that city on the banks of the Dnieper.

Clear Head & Nose with Mentholatum. It quickly relieves the worst head cold. Jars and tubes 30c. 2X

STUFFY NOSTRILS

MENTHOLATUM Gives COMFORT Daily

Time Is Money

In The Building Supply Business

Prompt deliveries of lumber, millwork, etc. prevent other delays. For dependable service, quality materials, place your order, large or small with us.

Scott Lumber Co.

485 REID ST.

Phone 9032

CUTTING COUPONS

"It's nice work if you can get it," remarked Hank,hired man to the highest bidder, in town for a belated mid-summer hair cut. "Clipping coupons, I mean."

"We're ALL coupon-cutters now," chuckled Mr. Picobac. "Tea coupons, coffee coupons, sugar coupons, butter coupons, meat coupons . . ."

"Don't forget your Victory Bond coupons," advised Les, the barber, busy with the shears.

"No siree," agreed Mr. Picobac. "If I had a million dollars I would put it all into Victory bonds tomorrow."

"That's the difference between me and plutocrats like you," said Hank. "You can imagine having a million dollars but I can't.—Could you spare me a pinch of that famous tobacco of yours?"

"It's a mild . . . cool . . . sweet smoke," grinned Mr. Picobac, extending his handy pocket pouch.

"It DOES Taste Good in a pipe"

Picobac

GROWN IN SUNNY SOUTHERN ONTARIO

MARMORA

St. Andrew's C.G.I.T. Elects New Officers

MARMORA, Oct. 4 (ENS). The Pals C.G.I.T. group in connection with St. Andrew's Sunday School was reorganized at a meeting held at the parsonage this week with the following officers: President, Jean Wannamaker; vicepresident, Betty Pritchard; secretary, Marion Reynolds; treasurer, Wilda Hannah; press reporter, Gladys Gordon; pianist, Joyce Potts; assistant pianist pianist, Lucille Green.

A letter was read from the Ontario Girls' Board stating that the Pals were awarded a chevron because of last year's work, and the new seal was added to the certificate. A letter from Mrs. Finley, C.G.I.T. secretary of Belleville Presbyterial, acknowledged last year's report and a gift of $5. Mrs. Fletcher served lunch, assisted by Mrs. Dickson and graduates from the groups.

We are glad to serve you.

Northey's Drug Store Phone 26

LAKEFIELD

IN LAKEFIELD

Groceries, Ice Cream, Confectionery

G. WARREN PAYNE

LAKEFIELD PHONE 23

PAYNE'S

"Ask Your Doctor"

DRUG STORE

262 George

Phone 8643

Getting Up Nights Makes Many Feel Old Before Their Time

Do you feel older than you are or suffer from Getting Up Nights, Backache, Nervousness, Leg Pains, Rheumatic Pains, Burning, scanty or frequent passages? If so, remember that your Kidneys are vital to your health and that these symptoms may be due to Kidney and Bladder troubles—in such cases CYSTEX usually gives prompt and joyous relief by helping the Kidneys clean out poisonous excess acids and wastes. You have everything to gain and nothing to lose in trying Cystex. A printed agreement wrapped around each package assures a refund of your money on return of empty package unless fully satisfied. Don't delay. Get Cystex (Siss-tex) from druggist today. Only 35c. Money back agreement protects you.

Cystex Helps Flush Kidneys

MILLBROOK

Mission Circle To Attend Rally

MILLBROOK, Oct. 4 (ENS). — Mrs. E. J. Powell entertained the Golden Links Mission Circle for its first meeting after the holiday season, at her home, King street east, this week, the chair being taken by the president, Mrs. M. E. Hobbs, who led in the worship service, during which regular and systematic Bible study was emphasized for spiritual growth during the current year.

Margaret Smith presided at the piano, and the treasurer, Jean Burnham, reported $40 raised to date on the total objective of $55; voluntary giving had brought about this satisfactory record, and it was felt the same method would complete the year's allocation.

The prayer partners of the Circle are Miss Jean Stewart and Rev. William Simpson, both of China, and word of the latter's recent marriage was announced by the president. Archdeacon William Simpson, of Blackstock, is Mr. Simpson's father, his former parish having been at Millbrook.

The offering amounted to $3, and it was decided to join with the Auxiliary and Mission Band for a public worship service on the fifth Sunday in October, which is World Missionary Sunday, when the autumn thank offering will be received.

Marjorie Skitch gave the stewardship message, "Saving by Giving," and Jean Burnham took up a chapter from the study book, "City Shadows." The new book will be started at the October meeting, and as large a delegation as can be provided with transportation will attend the fall Circle Rally at Knox church, Peterborough, on October 18. A letter from the Presbyterial secretary Mrs. Franklin Bannister, called attention to this gathering, and also stressed the efficiency contest in which all circles may compete. A resolution will go in from the local society regarding the one preferred for the ensuing year, and a letter from Mrs. S. J. Smith, Presbyterial Stewardship secretary, urged increased giving that the total of $9,500 may be reached.

Marmora News

Mrs. Frank Grant has returned home from a visit to relatives at Sault Ste. Marie.

Mr. and Mrs. Harry Smith and family have been visiting relatives and friends here.

Born at Albany Hospital, 200 Danforth Avenue, Toronto, on Thursday, September 23, to Gunner and Mrs. Hugh Phillips a son, Hugh Danny. Father recently arrived overseas.

The following names were omitted in the list of those attending the funeral of the late William L. Rigg in Toronto on Thursday: Mr. and Mrs. W. Kerr, senior, Mrs. W. Kerr, junior and Miss Mary Paquet.

Arrives In England

Leading Aircraftman H. C. Hawley has arrived overseas, according to word received by his wife, formerly Helen Turner, of 503 Bolivar Street. Before enlisting he was employed on the office staff of the Westclox, and he trained at Toronto, Hamilton and Clinton. LAC. Hawley is the son of Mrs. Elizabeth Hawley, 351 Charlotte Street.

CAVAN

Women Make 2 Quilts To Give To Red Cross

CAVAN, Oct. 4 (ENS). — The "Pot Luck Quilters" held a pot luck dinner at the home of Mrs. Lloyd Sutton this week and quilted two quilts for the Red Cross.

Mrs. Sutton donated a pair of down pillows on which tickets are to be sold, net proceeds to go to the Red Cross. Tickets may be purchased from any of the following members: Mrs. Lloyd Sutton, Mrs. James Burns, Mrs. Thomas Armstrong, Mrs. Robert Morton, Mrs. Thomas Douglas, Mrs. M. Sutton, Mrs. F. McMahon, Mrs. W. Larmer, Mrs. W. Edgar, Mrs. Jack Armstrong, Mrs. John Hatherly, Mrs. Ida Keegan and the Misses Audrey Keen and Coyte, Josie Sutton, Georgia Hatherly.

Consider Hospital

TORONTO, Oct. 4 (CP).—Mayor Fred Conboy said last night he has been informed by Hon. Ian Mackenzie, Federal Pensions Minister, that the government will give "careful consideration" to plans under preparation in Toronto for a two-section military hospital.

ATTENTION, FARMERS! We have Re-built Army Boots for as little as $2.95 a Pair. They are just the thing for hard work.

RUSKIN & CO.

AYLMER STREET (OFF CHARLOTTE)

OMEMEE

Award Prizes To Gardeners

OMEMEE, Oct. 4 — (ENS). — A general meeting of the Omemee and District Horticultural Society was held this week. The following motions were passed: That the money taken at the door on the occasion of the Flower Show, amounting to $11.35 be donated to the British War Victims Fund, and that the balance of prize money be placed in the treasury.

That the annual pot-luck supper be held on Wednesday, October 27, in the Anglican basement if the Presbyterian church basement is not available.

That E. A. Cornell, Rev. Patterson and Mrs. Moyer be a program committee for the next meeting. An amendment to this was made that Mrs. Collins, Mrs. L. Hart and Rev. Patterson be the programme committee.

That Mrs. A. Stephenson, Mrs. H. Bent and Mrs. Acreman be a committee to look after the supper.

It was decided to draw name[s] at the supper meeting with [a] view to holding a plant exchang[e] at the November meeting.

Mr. John Bent gave a full re[-]port on the Home Improvemen[t] Contest which was carried ou[t] this summer. Prizes were awarde[d] as follows: Finished homes: 1st prize, Mrs. S. H. Moyer, 2, Mr. H[.] Lamb; 3, Mrs. R. Bradly.

New Homes: 1, Mr. F. Faulkner[;] 2, Mr. L. Hart; 3, Mr. F. Parsons[.]

Home Improvement: 1, Mrs[.] Cecil Mills; 2, Mrs. J. Morton; [3,] Miss Annie Webb.

It was decided that those winners who are not members of th[e] Society be invited to the pot-luck supper and that the prizes [be] given out on that occasion.

A vote of thanks and appreciation was tendered the committe[e] for the splendid manner in which the contest was handled and als[o] to Mr. Winters, the final judge.

Mr. E. A. Cornell then gave [a] talk on lilies after which thos[e] present had a choice of one o[f] three kinds of lilies about which Mr. Cornell had spoken.

Seamen And Pumpmen Needed By R.C.A.F.

TORONTO, Oct. 4—Word has just been received that the Royal Canadian Air Force is in urgent need of men between the ages of 17½ and 49 to fill the trades of Seamen and Pumpmen.

A working knowledge of admiralty charts, compasses and the general handling of repairs to boats and marine accessories are required for the trade of Seaman. Pumpmen should have a similar knowledge of the operation, care and maintenance of all types of pumps used in connection with water, fuel and sewage systems, and be familiar with the power equipment normally employed in the operating of pumps.

Complete information, including the rates of pay, may be had by writing the R.C.A.F. Recruiting Centre No. 11, 200 Bay Street, Toronto—or visit the R.C.A.F. Mobile Recruiting Unit at the Y.M.C.A., Peterborough, October 12th and 13th.

ACCURATE MAP

The "Figurative Map of 1614" by the Dutch navigator Adriaen Block was the first detailed map of New England to show Long Island and Manhattan as separate islands.

A Thorough Shampoo and Distinctive Wave

PHONE 8543 TO-DAY

JEAN JONES

232 CHARLOTTE Phone 8543

A GREAT FAMILY LINIMENT

DR. THOMAS' ECLECTRIC OIL

Select Your Watch Now for Christmas

while stock is complete.

Use Our Lay-away Plan

WARNE'S

JEWELLERY

349 GEORGE ST.

Good News for Sufferers from Arthritis Pains and Rheumatic, Sciatic, Lumbago, Neuritic Pains

Thousands of sufferers from the pains and aches of Rheumatism and Arthritis have been delighted to discover that the new treatment called Rosal starts circulating through the blood in 30 minutes helping to remove poisons and acids that often cause pains and soreness.

$1 PACKAGE FREE! To prove what Rosal can do to help you feel better and stronger and how fast it works we will send you a $1 Rosal package free and post paid. No cost, no obligation. All we ask is that you tell other sufferers how it helped you. Write for your free Rosal today—a card will do. Knox Co. K-37, Knox Bldg., Ft. Erie North, Ont.

THE CANADIAN DEPARTMENT STORES LIMITED

ONE MORE DAY

Tuesday

Last day of our big two-day Fall event! Many feature values are still available, but in some cases quantities are limited — Early shopping is advised! Plan to visit the store Tuesday and share in this shopping treat for home and family.

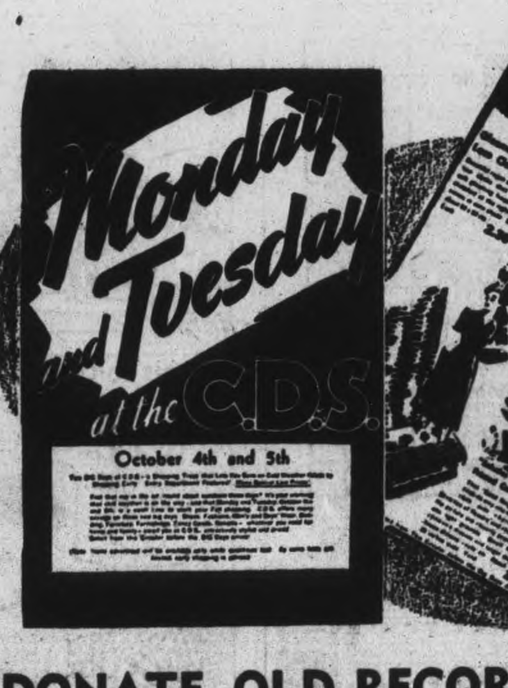

DONATE OLD RECORDS Chipped, cracked or broken! They'll be sold to buy new records for our armed forces!

THE CANADIAN DEPARTMENT STORES LIMITED

TELEPHONES:
Examiner 4641
CHEX 4641
Nights after 6 p.m., Sundays, Holidays
Examiner 4641
CHEX 4643

Evening Examiner
Peterborough

FINAL
CITY EDITION

VOL. LXXXVIII, No. 80 | WEATHER Fair—milder. | PETERBOROUGH, TUESDAY, OCTOBER 5, 1943 | ★★ | PRICE FOUR CENTS

FRANKFURT POUNDED DAY AND NIGHT

Reds Advance 200 Miles Since July 12

Isolated Battles Between Tanks Rage Near Gomel

LONDON, Oct. 5. — (CP).— Despite heavy autumnal rain which Moscow dispatches said were bogging down the Red army offensive along the 750-mile eastern front, the Germans reported to-day a resumption of large-scale Soviet attacks in the Kuban bridgehead in the Caucasus and the eruption of violent fighting at the mouth of the Pripet river and west of Smolensk.

The German communique asserted that Soviet attempts at a breakthrough in the Kuban were thwarted and that "enemy local attacks" at several points of the northern sector of the eastern front were "frustrated."

The burst of activity in the critical Smolensk-Kiev sector was "still going on at present," the Germans said.

The Russians themselves announced only "engagements of local importance" in the White Russian region except for a few fierce but isolated tank battles in which Red army troops were said to have forced a new river passage near Gomel, killed nearly 4,000 Germans and captured three towns.

Enemy resistance appeared to have stiffened both in White Russia and along the Dnieper River wall in the Ukraine, but there was every indication both in the Moscow war bulletin and dispatches from the front that heavy rains were playing their part in slowing down Soviet operations, especially in the bog-infested White Russian terrain.

Pound Kerch

Russian warplanes, however, took to the air yesterday to pound the last German remnants fleeing from the western Caucasus to the Crimea. They sank six barges carrying troops and war supplies, destroyed more than 100 trucks and armored vehicles, and dispersed ground troops concentrations, the Soviet bulletin declared.

A Berlin broadcast admitted the abandonment of Starotamanaskaya, virtually the last German base on the Taman Peninsula opposite the Crimea.

While bad weather and fierce Nazi resistance had slowed the Red Army for the first time since the capture of Orel, the lull gave the Russian command an opportunity of preparing for the next big phase—a tremendous drive across the Dnieper aimed at clearing the Ukraine of enemy positions west to the borders of Bessarabia. Men and material already were being massed for this expected operation.

Yugoslavs Take Adriatic Isle

LONDON, Oct. 5—(CP).—Yugoslav naval units, joining the liberation campaign to wrest the Dalmatian coast from the Germans, have captured the Island of Lofinj, 50 miles southeast of the Italian naval base of Pola in the Adriatic, a Yugoslav communique said today.

The island is one of a string lying along the coast where the Germans and forces of insurgent Josip Broz have been grappling for control of the ports of Susak and Split, and communications.

The communique broadcast by the free Yugoslav radio and recorded by Reuters News Agency said the Montenegrin town of Prijepolje on the River Lim also had been captured by patriots.

The Vichy radio said Russian staff officers had reached the Balkans to help organize guerillas and other partisans against the Germans.

Honorable Mention

Flying Officer John D. Hooper, R.C.A.F., serving on Atlantic coastal patrol, has been mentioned in despatches for his work on aerial reconnaissance and in anti-submarine work. He is a son of Mr. and Mrs. Fred Hooper, Dublin Street, Peterborough.

FO. John Hooper Had Part In Sinking Sub

OTTAWA, Oct. 5 —(CP)— The "probable" sinking of a German U-boat by the crew of an R.C.A.F. flying boat operating from an east coast station, announced several weeks ago, now is officially recognized as a "kill" it was disclosed today in citations covering decorations to the airmen.

The Distinguished Flying Cross was awarded to two members of the crew, the Distinguished Flying Medal to another, and Mention in Dispatches to four others.

Following are the awards:

D.F.C.—

Sqdn. Ldr. Barry Haig Moffit, A.F.C., captain, Toronto, whose parents, Mr. and Mrs. R. J. Moffit, live at Simcoe, Ont.

PO. Charles B. Spence, first wireless operator, Montreal, was a warrant officer (2nd grade) at the time of the action.

D.F.M.—

Cpl. Harold Knelson, second engineer, Bladworth, Sask.

Mention In Dispatches—

FO. John D. Hooper, co-pilot, Peterborough, Ont.

Flt. Sgt. (now WO2) Lyndon A. Hunt, navigator, Fort William and Sarnia, Ont.

Flt. Sgt. Phillips Arnold Corbett, second wireless operator-air gunner, Montreal.

Sgt. William Bedwell, first engineer, Marchwell, Sask.

The citations refer generally to long periods of valuable services in anti-submarine operations, but each refers specifically to one action in which Sqdn. Ldr. Moffit's crew of the "Gannet" squadron caught a U-boat surfaced. The submarine was first sighted by Knelson and when the aircraft roared down to the attack the conning tower and front gun were still awash.

Depth charges were dropped within 12 feet of the U-boat as it was diving and the explosion hurled the craft back to the surface. It wallowed for a few moments with little forward movement and then sank. Immediately oil rose to the surface and before long had spread to a slick 800 by 200 feet. Floating in the oil were planks and timbers apparently from the deck catwalk.

The early assessment was "probable kill" but today's citations call it "destroyed."

Citations

Sqdn. Ldr. Moffit—"This officer has been flying on anti-submarine patrol duty for approximately 32 months and has at all times displayed excellent leadership and skilful flying in the performance of his duties.

PO. JOHN HOOPER

(Continued on Page 2, Column 7)

Night Action Mauls Jap's Fleet

Casualties Heavy As Bombs Blast Flotilla

By WILLIAM HIPPLE
Associated Press War Correspondent

U. S. HEADQUARTERS, South Pacific, Oct. 5 — (AP). — Attacking United States destroyers turned waters of the Central Solomons into a scene of 'carnage and complete confusion' for Japanese attempting to evacuate men and supplies by barge from besieged Kolombangara Island.

A naval spokesman at South Pacific headquarters, describing two successive night actions Friday and Saturday when 40 or more barges were sunk or damaged said today a force of Japanese destroyers attempted to intervene. He added:—

"But they turned tail on the first glimpse of carnage which was outlined by the glare of burning barges and floodlights."

On Saturday destroyers intercepted a heavy concentrations of at least 20 large enemy barges and many smaller ones. Most of the large craft were sent to the bottom along with another barge flotilla which had been broken up and destroyed the preceding night.

The waters of Vella Gulf were covered with wreckage and debris and slicks of oil. The scene was one of "complete confusion on the part of the enemy," the spokesman said.

At midnight Saturday, destroyers encountered a formation of Japanese gunboats. One was sunk and others were damaged.

The spokesman said it was impossible to estimate Japanese casualties in the Friday and the Saturday night attacks. Darkness made it difficult to tell which barges were carrying troops and which were laden with equipment.

Danish Police Flee To Sweden

By JOHN H. COLBURN
Associated Press Staff Writer

STOCKHOLM, Oct. 5 (AP). — Large numbers of Danish policemen are fleeing to Sweden along with thousands of Jews to escape arrest by the Germans.

Danish reports said today the Gestapo and Iron Guard forces have begun a roundup of the policemen, many of whom had refused to aid the Nazis in their hunt for saboteurs.

Twenty Danish policemen in full uniform reached Sweden today in one boat, while another boatload was reported sunk by German gunfire and the seven occupants were drowned.

One policeman said he helped free three accused saboteurs from prison before fleeing.

The number of refugees, which included 3,000 Jews, mounted readily today as boatloads of Danes reached Sweden. Sixteen Copenhagen journalists escaped rather than submit to German censorship.

Great Bomber Fleet Faces Light German Opposition

By ALAN RANDAL—Canadian Press Staff Writer

LONDON, Oct. 5 — (CP Cable). —Frankfurt, still reeling and smoking from an American daylight raid, was pounded by R.A.F. and R.C.A.F. bombers in a mass attack last night which left the Nazi war production centre so aflame that fires could be seen 300 miles away. Canadian aircrews from the Iroquois and the Bluenose squadrons of the R. C. A.F. bomber group reported little opposition, a fact probably attributed to disorganization caused by yesterday's American daylight raid.

On the other hand, some pilots said searchlight activity over the target was intense. Some said the searchlight concentrations were the biggest ever seen.

A smaller fleet of night bombers struck Ludwigshafen.

The Canadian heavyweights—Lancasters and Halifaxes—were engaged only in the main attack on Frankfurt.

Five R.C.A.F. planes are missing.

The Air Ministry announced the night's total losses were 12 aircraft.

The Berlin radio acknowledged that the attack on Frankfurt was "severe."

A broadcast asserted three hospitals were destroyed, with 150 children buried beneath one. As usual, the German propaganda made no mention of military objectives hit. It claimed 38 Allied planes were downed in the R.A.F.-R.C.A.F. attack and yesterday's raid by United States fliers.

The broadcast said Offenbach, five miles east of Frankfurt, also was heavily hit in the night and mentioned the Saar as another raided district.

The Germans could scarcely have had time to put out the fires and reorganize their defences after the American daylight attack on the important Frankfurt warplane factory when the R.A.F. returned to the scene and gave the city its 38th battering of the war and the fourth major British blow in as many nights.

The great bomber fleet ranged over much of the Rhineland during the night delivering the main attack on Frankfurt—exceeding 500 tons— and a force of Lancasters made a subordinate raid on Ludwigshafen, which, with its twin city of Mannheim across the river, has been blasted 55 times previously.

12 Fail to Return.

From all of these operations, which included Mosquito attacks on other objectives in North-west Germany, 12 airplanes failed to return.

The attack on Frankfurt, city of more than 500,000 people and the site of many motor, chemical and rubber tire works, was the R.A.F.'s first substantial raid there, and the 18th major Allied attack in a little more than a fortnight of thundering heavy bomber activity.

Returning bomber crews reported that large fires were eating through sections of the city.

Ludwigshafen and Frankfurt are almost equidistant from Britain between 420 and 450 miles. Lud-

FRANKFURT POUNDED

(Continued on Page 8, Column 7)

Montgomery Decorates Canadians

"Tiger" Welsh, the fighting postmaster from Sunderland, Ont., he was known throughout First Canadian Division during the Sicilian campaign. Major G. A. Welsh led an anti-tank battery with dash and daring at Leonforte and during other actions, and earned the D.S.O., which is being pinned here on his shirt by General Sir Bernard Montgomery, at a recent presentation.

(Canadian Army Overseas Photo)

Nazis Murdered Italians When Forced Out Of Naples

By RELMAN MORIN—Associated Press War Correspondent

NAPLES, Oct. 2—(Delayed)—(AP).—Naples is a stricken city today, but the Italians are fiercely proud of some of its scars.

"This is where we fought the Germans," they say, pointing to streets littered with the wreckage of armored cars, to shell riddled buildings and splintered walls lining some of the most famous avenues.

Pitched battles raged through Naples the last day and night before the 5th Army took the city, the Italians declared. Unmistakable proof of their words is visible in widely scattered places.

Since last Monday horror has stalked the streets. An Italian naval captain told us that a few sailors and marines began fighting at that

NAZIS MURDERED

(Continued on Page 2, Column 2)

DUTCH SUB SINKS TRANSPORT

LONDON — The Netherlands submarine has sunk a 9,000-ton enemy transport and destroyed two transport barges in the Mediterranean, a Netherlands Admiralty communique announced today.

Sought Peace, Quiet

New York Oct. 5 (AP)

MARTIN MURPHY strode into a telegraph office. One hand thrust menacingly into a coat pocket, he approached a clerk and handed him a note reading: "Call the cops or I will have to shoot you. I don't want your money. I just want a jail sentence of about 10 years." The clerk obliged. When police arrived, Murphy explained he couldn't endure the family arguments at his home and wanted peace and quiet—in a cell. Police charged him with disorderly conduct.

70,000 People Watch World Series

CARDS	010 010 0
YANKEES	000 202 0

By JUDSON BAILEY
Associated Press Sports Writer.

YANKEE STADIUM, New York, Oct. 5—(AP).—The year's outstanding pitcher in the major leagues, Spurgeon (Spud) Chandler, faced one of the toughest southpaws of the National League season, Max Lanier, as the New York Yankees and St. Louis Cardinals opened the 1943 World Series today before a capacity crowd of 70,000 fans.

Chandler, a righthander, won 20 games and lost four during the regular season, while Lanier's record was 15 and seven.

The Cardinals' use of a lefthander on the mound caused Manager Joe McCarthy of the Yankees to alter the line-up used most of the season and place two righthanded hitters, Tuck Stainback and John Lindell, in the outfield.

Last year, when the same teams met in the series, New York won the first game with Red Ruffing pitching against Mort Cooper, but the Cards came back to take four straight for the world championship.

The Line-ups:

St. Louis (N.L.)—Klein, 2b; Walker, cf; Musial, rf; W. Cooper, c; Kurowski, 3b; Sanders, 1b; Litwhiler, lf; Marion, ss; Lanier, p.

New York (A.L.)—Stainback, rf; Crosetti, ss; Johnson, 3b; Keller, lf; Gordon, 2b; Dickey, c; Etten, 1b; Lindell, cf; Chandler, p.

Umpires—Rommel (A.L.) home plate; Reardon (N.L.) first base; Rue (A.L.) second base; Stewart (N.L.) third base.

First Inning Cards

With the count two strikes and one ball Klein lifted a lazy fly to Lindell in centre field. Walker drove Stainback almost to the right field wall with a long fly. Musial picked out a three and one pitch and lined to Lindell in left centre.

No runs, no hits, no errors, none left.

First Inning—Yanks.

With the count two strikes and one ball, Stainback lined to Kurowski.

With a one and one count, Crosetti rolled to Marion and was thrown out.

Johnson was called out on strikes.

No runs, no hits, no errors, none left.

Second Inning—Cardinals.

On the first pitch, W. Cooper bounced a single off Johnson's glove.

70,000 PEOPLE

(Continued on Page 2, Column 6)

C.N.R. Passenger Is Derailed In Omemee

LINDSAY, Oct. 5.—(CP).— One car of the mail train from Belleville to Toronto was derailed in Omemee to-day. Traffic was tied up but no one was hurt.

As the train approached the siding of the North American Tanning Co. the combination baggage and mail car was partly derailed and one coach completely derailed. Passengers were shaken up.

Aerial Push Hits Greece, Brenner Pass

5 Hun Divisions Poised To Block Allies

By WES GALLAGHER
Associated Press War Correspondent.

ALLIED HEADQUARTERS, Algiers, Oct. 5—(AP). — Powerful Northwest African air armadas — some flying from Italian bases—in a thundering two-ply attack hammered Nazi airfields in Greece and blocked the German reinforcement road into Italy by smashing bridges in the Brenner Pass rail city of Bolzano, it was announced today.

On the land in Italy, Anglo-American 5th Army troops who crossed the Calore River drove to nine miles southwest of Benevento yesterday to seize Montesarchio on the lateral road to Naples. Reinforcements were poured into British-held Termoli on the Adriatic.

It was officially announced that four or five German divisions along a line from coast to coast in Italy are putting up increased resistance to the 5th and 8th Army advances.

10 Miles North.

The 8th Army, operating on the Adriatic, has pushed more than 10 miles north of Termoli, and now stands but 40 miles from Pescara, it was announced. Pescara is at the Adriatic end of the main lateral road running eastward from Rome.

Heavy and medium bombers pounded at air bases in Greece, supporting the British defence of Kos in the Dodecanese, with the two-engined bombers making the attack from new bases in Italy itself. It was the first attack on Greece from this theatre.

(Corsica has been evacuated, Berlin announced, giving the Allies a great new air base and potential invasion springboard of southern France or northern Italy.)

The Brenner Pass feed line from Germany was again blocked by heavy bombers that destroyed railroad yards and bridges at Bolzano over the Isarco River.

The double blows on Italy and Greece were a new indication of the strength of the Northwest African air force, now able to lunge out to take German pressure off Koe in the Middle East.

Tribute Is Paid To Canada

LONDON, Oct. 5 — (CP Cable) — Inspired by Canada's war effort, Lord Beaverbrook's Evening Standard Monday devoted its entire editorial column to telling its readers, under the subhead 'Sword and Torch,' of the Dominion and her great contribution which is "a source of pride and emulation of all the Allied powers."

"Canadians fight in Italy and in Kiska," the paper said. "They fought at Dieppe, Hong Kong. For long, critical months they provided the steel core of this island's defences against invasion."

Asking the question: "Who are these Canadians?" the editorial reviewed Canada's growth to maturity, its population and expansion and post-war plans and concluded "Canada steps out but not away from the British faith which her sons and daughters have sacrificed so much so eagerly to defend."

MAJ.-GEN. KLOPPER ESCAPES.

LONDON — Maj.-Gen. H. B. Klopper, South African commander at Tobruk who was captured in the fall of that city in June, 1942, has escaped and reached Allied lines after a 150-mile trek from Sulmona in Italy through enemy territory.

Mud Brings Lull to Russian Fighting

Aerial Fighting So Heavy At Front, No Planes For Long Range Work

By DEWITT MACKENZIE
Associated Press War Analyst

Nature at her best generally can beat man at his worst, and the autumn deluge finally has produced almost impassable seas of mud which have brought the fighting on the Russo-German front to a near standstill in many sectors of the 1,000-mile front.

From now until the ground freezes in mid-November much of the eastern front will be a morass. There will be fighting, probably some of it fierce, but a general lull is in order—a Godsend to the fighting men on both sides who for months have been under a strain almost beyond human endurance.

Time To Breathe.

This slackening off in the fighting will give both sides a chance to pull up their stocks. The Russians appear to be getting set for a big winter offensive which will capitalize the sensational gains of the summer. This can't come until the ground freezes, and last year the Muscovites didn't get going until Nov. 19.

Even at that date the big rivers aren't well frozen, though the ground is hard enough for the movement of troops and equipment. For instance, the Dnieper, astride which much of the fighting front now rides, doesn't freeze in most places until mid-December or later.

Reflecting the possibility of another huge offensive, the Moscow newspaper Pravda describes a fighter plane factory where production has more than doubled in a year—without additional equipment and with five per cent fewer workmen. One of the planes produced at this plant is a new wooden-fuselage fighter which is regarded as among the Soviet's best aircraft.

Many Planes Lost.

While we are on the subject of offensives and aircraft, I've been asked to explain why it is that the Nazis haven't been bombing Moscow and other Russian cities well behind the fighting front, and why the Reds haven't been attacking German cities like Berlin.

Well, there are several reasons. Foremost we must place the fact that the fighting which has been raging along the Russian front since last winter has day by day been producing some of the most terrific air battles of the war. To give a single example at random, on May 17 of this year Moscow announced that the Red Air Force had destroyed 1,300 Nazi planes in two weeks. The Russian casualties weren't given. The losses in men and machines for many months past have been staggering.

In short, the demand for fighting planes and bombers along the front has been so heavy that neither the Russians nor the Germans appear to have had either time or equipment for many long-range adventures elsewhere. Last year the Russians, in co-operation with the R.A.F., did do considerable long-range bombing.

The Weather

Peterborough Temperatures:

Today:
Night low. .31 Noon 51

Yesterday:
Highest....52 Lowest....35

One year ago:
Highest....56 Lowest....40

Weather Forecast:

Georgian Bay — Moderate winds; fair to-day and Wednesday, and becoming a little milder.

Lower Lake Region—Moderate winds; fair to-day and Wednesday, and becoming a little milder.

Ottawa and Upper St. Lawrence Valleys — Moderate winds; fair and cool. Wednesday: Moderate winds; fair and becoming a little milder.

GRAIN FOR INDIA

LONDON—Britain will dip into her grain supplies to help relieve a famine in Bengal, in India, Lord Woolton, minister of food, said today.

Airways Demand Expansion

29 Applicants Want International Routes

WASHINGTON, Oct. 5 — (AP) —Nearly twice as many American companies want to fly goods and passengers to foreign lands as now carry them over the continental United States.

Before the war only one company— Pan American Airways — had an international route while there were 17 domestic carriers in the United States.

The United States Civil Aeronautics Board, which grants route certificates, both domestic and foreign—the latter only with the approval of the President—already has on file more than 50 requests for new routes or extensions sought by 29 applicants.

Among these are every large domestic air carrier, all of which are flying beyond their normal route limits because of war transportation demands and some of which are successfully spanning oceans in all directions under the contract for the military services.

The pending applications call for new routes to Alaska, Tokyo, Calcutta, London, Paris, Honolulu, Manila, Chungking, Delhi and all of Canada and Latin America.

Huns Admit Leaving Corsica

Allies Control Springboard To Europe

LONDON, Oct. 5 — (CP). — The Germans acknowledged to-day the evacuation of Corsica—picturing it as a semi-victory and "operative masterpiece"—but that strategic island was firmly in French hands, a possible invasion springboard into Southern France or the Northern Italian coast.

French troops, reclaiming another segment of French territory, won the last big town of Bastia yesterday, and remaining enemy pockets were wiped out by the French, American Rangers, and Italian troops of Premier Pietro Badoglio.

Corsica will give the Allies additional and easy-range bases for bombing the Germans at Nice, Genoa, La Spezia, and Leghorn in one-hour jaunts. This birthplace of the conqueror Napoleon also is a potential base for amphibious operations. The island, 112 miles long and 52 wide, is about 110 miles from the French coast and 50 miles from Italy.

Berlin asserted the last German troops were evacuated to the Italian mainland on Sunday night to "help in defending the European southern flank."

RETREATING JAPANESE PAY A HEAVY PRICE FOR PLANE SHORTAGE

More Troops Land At Termoli

5th Army Takes Montesarchio Nearing Volturno

By WES GALLAGHER
Associated Press War Correspondent

ALLIED HEADQUARTERS, Algiers, Oct. 5 (AP)—The powerful Allied air arm reaching out from North Africa battered German airfields in Greece for the first time yesterday, supporting the defence of Kos in the Dodecanese, and smashed at the German reinforcement route into Italy at the Brenner Pass rail city of Bolzano, it was announced today.

Aground, the Allied advance continued in Italy, with the Anglo-American 5th Army seizing Montesarchio nine miles southwest of Benevento, and with reinforcements for the British 8th Army poured behind Nazi lines at Termoli on the Adriatic coast.

Four-engined bombers bombarded the Menidi airfields north of Naples in mighty blows to defend invaded Kos, while two-engined planes showered fragmentation bombs on the airfield at Argos in the Peloponnesus.

Hit Brenner Pass

Other heavy bombers attacked the railroad yards entering the Brenner Pass at Bolzano.

In the Termoli area a German

MORE TROOPS

(Continued on Page 8, Column 5)

Building Permits Show Increase Of $4,365

City Engineer Parsons reported to the council last night the issuance in September of building permits valued at $26,645 as compared with $22,280 in the same month last year. Details of permits last month were: five dwellings $18,800, six garages $615, and miscellaneous $7,230; total $26,645.

In September 1942 the permits were: six dwellings $15,650; six garages $645; and miscellaneous permits amounting to $5,985; total $22,280.

Permits for nine months this year amounted to $203,670 and for the corresponding period last year $265,235.

Cold
Sore Throat

Swallow one Paradol tablet. Gargle with two tablets dissolved in water Go to bed and rest and sleep.

Soon the pains and aches disappear and you may avoid a disagreeable cold.

Paradol is a fast relief for headaches, neuralgia, toothache, rheumatic and sciatic pains. It is pleasant to use and leaves no disagreeable after effects.

Paradol does not disappoint.

DR. CHASE'S PARADOL

Hog Quotations In Peterborough

TUESDAY, OCTOBER 5

Hogs — $16.10 plus transportation.

Sows — $13.60 plus transportation

Eggs — A large 45c; A medium 44c; A pullet 36c; B grade 34c; C grade 26c.

Cream — special 43c; No. 1 42c; No. 2 39c including Government bonus) If delivered 5c extra.

The Quaker Oats Company quotes Ontario Winter Wheat No 1, $1.10; No 2 $1.10; No 3 $1.08; milling oats 62c; buckwheat 68c.

Sailor's Names Deadline Near

Relatives of Peterborough boys in the Navy are reminded that this week is the last opportunity for registering the names of the sailor members of their family with the Peterborough Auxiliary to the Navy, in order that Christmas ditty bags may be sent to all local men in the blue of the navy. Any names that have not been registered at all or any changes in address should be sent in before Saturday night in order that not one may be overlooked when the ditty bags are sent out. The Auxiliary is anxious that not a Peterborough boy should be overlooked but can only make sure that all will be remembered with Christmas gifts if there is so-operation from the relatives in the matter of correct addresses. Names and addresses should be mailed to Mrs. F. D. Craig, 544 Water street, convener of the Ditty Bag committee before Saturday night, October 9.

MORE ABOUT—

Nazis Murdered

Continued from Page 1

time when they noticed indubitable evidence the Germans were preparing to withdraw.

Bottled Up Huns.

That was the day—although the Italians didn't know it then—that British troops smashed German mountain defences above Nocera and the Americans pressed toward Avellino, making German positions in Naples untenable.

The Italians had nothing but pistols and a few hand grenades, the captain said, when they started to fight.

"But whenever we killed a German we took his rifle and ammunition," he went on. "Within 36 hours we had plenty of small arms, some machine-guns and 10 armored cars."

Then the real struggle began. The German garrison was forced to confine itself to an area of a few square blocks, and only patrols in armored cars could move elsewhere.

The Italians barricaded themselves in a number of the larger and sturdier buildings and fired every time they saw a German uniform. The Germans used 88-millimetre field guns and other artillery at point blank range trying to drive them out.

In an attempt to stem the rising tide of violence the Germans began shooting every Italian sailor and marine they found in uniform. All the bodies were brought back to the street where the marine building is located and were laid there, where the people could see them.

Chained 100 Civilians.

At the same time, the Italians told us, the Germans dragged more than 100 civilians—men, women and children—from their homes near the marine building, handcuffed them, riveted chains around their necks, and led them to the main square as hostages.

For nearly two days the group stood there, unable to sit down, without food or water. They were unchained only when the Germans took some out to shoot them in reprisal for the killing of Nazis, we were told.

In the area fully controlled by the Germans, the Italians said, Nazi soldiers ran amok, destroying objects of no conceivable military value apparently from sheer rage over losing Naples. Civilians were machine-gunned if they so much as showed themselves at windows.

One of the Germans' last acts, we were told, was to machine-gun a breadline on the outskirts of the city.

"I Couldn't Eat Because Everything Turned Sour"

Had So Much Gas, Bloating and Acidity; Got Dizzy Feelings, Bad Headaches; Very Nervous, Couldn't Sleep. Relates How Syntona Gave Prompt Relief.

"In the past year I suffered with bad stomach disorders, gas, indigestion and constipation," said Mr. T. Semonovitch, 213 Caroline Street North, a well-known Hamilton furrier, in a recent statement

"I couldn't eat because everything turned sour in my stomach. I would have acid risings with belching up of hot, sour liquids. Sometimes I felt awfully dizzy and got bad headaches. Spots floated before my eyes, especially if I stooped over. My tongue was always coated and I had a bad taste in my mouth. This condition kept me from getting my proper sleep at night, so in the mornings I felt tired and nervous.

"Although I took a lot of different things, they weren't helping me any, so when I read in the paper about Syntona I decided to try it. I was really surprised how soon afterward I began to feel better. It stopped the food from fermenting and souring in my stomach. I got so I could eat regularly and not have all that gas, belching and acid risings. My bowels were acting smoothly and regularly. I haven't had any dizziness, headaches or spots before my eyes lately and my whole system feels more healthy. I am also getting sound sleep at night and feel so much better that my work does not tire me as it used to."

MR. T. SEMONOVITCH

Syntona is made from the pure extracts of 12 of Nature's Finest Herbs and Roots. It acts on stomach, kidneys, liver and bowels. It aids in the elimination of excess acid and poisonous waste matter from the system and promotes better assimilation of food for increased strength and energy.

Syntona is sold and recommended in Peterborough at Elliott's Drug Store. (Advt.)

Canadians Able To Handle Debts When War Over

"We shall emerge from this war with a great burden of public debt and a great task ahead of us to get the country running again on the production of wealth. Neither of these problems is a bit too big for us to face."

This was the prediction voiced before the Peterborough Rotary Club at its weekly luncheon on Monday by P. C. Armstrong of the staff of the Canadian Pacific Railway, Montreal, in a thought-inspiring address on "Why Be Scared"?

Introduced by Rotarian J. R. M. Fairbairn, Mr. Armstrong dealt effectively with the views of alarmists who predicted dire things for Canada after the war.

"The problem of getting the country running again" he summed up "is simply one of whether we have the courage or the industry to do it. It does not require any patent system."

"Our real trouble is that we spend too much of our time moaning over the hardships and misfortunes of our times and far too little realizing what the pioneers did to make this country out of a wilderness and that nothing but our own weaknesses can stand in the way of our carrying that task on, until this is one of the great nations of the world."

In beginning Mr. Armstrong took a shot at the folk who have been predicting disaster.

"Now with the certainty in front of us that—short of absolute insanity on our part—we shall win the war" said the speaker, "the alarmists turn to explain to us how certain it is that we shall lose the peace."

In that connection he deprecated the danger of a war with Russia. "Actually," he said, "the record shows a remarkable lack of intention to engage in long distance adventures and there does not seem to be any tangible reason for believing that Russia will be different in the future."

"There never was a time when there was better reason to hope for the first signs of that union of minds and hearts throughout the world which is the only guarantee of peace, and for which it is useless to hope to substitute Leagues of Nations or military alliances."

No Danger Here

As for the alarmists who insisted that the economic outlook was black Mr. Armstrong was equally emphatic. He pointed out that in spite of the deaths from war and local famines and pestilences that must follow it, there would still be 2,000 million people left capable of producing goods and services and consuming those which they and others produced. The war, too, was destroying vast quantities of capital goods that would have to be replaced and in addition the agricultural resources of the world were but little damaged even by war on such a scale.

"We shall find ourselves" said Mr. Armstrong, "extremely short of very vital necessities of both durable and non-durable goods when the struggle is over. It is now realized that the world will be quite dangerously short of foodstuffs for a while. This should not be an alarming situation for Canadians when we remember what a large share of the natural resources of the world we hold in Canada and that we are only short of the manpower with which to develop them."

Mr. Armstrong declared that the problem of marketing those goods would be solved satisfactorily. The choice might have to be made in the case of certain products between cutting down the costs of production or letting other countries have the field to themselves.

We Can Decide

"The point is" said the speaker, that we have it in our power to decide which of those two practices to follow in every line."

"There seems to be no reason for undue alarm over our ability to find international markets for the volume of goods which we want to sell. We cannot find those markets on our own terms but we certainly can find them."

Pointing out that alarmists also stressed difficulties in getting a government to operate the affairs of the country so that prosperity can be obtained, Mr. Armstrong said there were two fields of thought on that point.

"One is that which holds that the Government interferes too much with business," he said, "I am not speaking, of course, of wartime interference, for we all take that as part of the cost of war, and generally accept it—particularly when it hurts the other fellow and not us."

"There are arguments for abolishing this interference but many people are quite convinced that we should take the other course and that the Government should control and direct all economic and business activity in the country and in our business affairs."

Cannot Be Half Socialist

"We shall have to make up our minds on this point for it is just as true that a country cannot remain half Socialist and half free enterprise as Lincoln's remark that a country could not remain half slave and half free. If we are to have a government in Canada which owns all the means of production; directs each man where to work, sets the orice of each commodity and the wages of each worker, buys and sells in both international and national trade then we must be prepared to take the consequences."

"Those who recommend this sort of Government are usually very careful to say that they do not intend to interfere with everybody's property and everybody's affairs at first. They are only going to go after the big corporations for the moment but if we read carefully what they say we discover that this is only for the moment and that, quite correctly, they argue that sooner or later they will be able to have the government take charge of everybody's property and everybody's affairs.

"For my own part I do not like the prospect of that sort of Government because it is exactly the sort of Government which Herr Hitler has been trying to persuade us to accept or else it is a form of Government which will not work."

Dictatorship Or Chaos

"In plain words a Government that runs everything is either going to be dictatorship or chaos."

Mr. Armstrong pointed out that under that form of government mines would have to be operated at a loss because of political pressure, political expediency would enter into the location of state factories and again in the setting of prices.

"For these reasons" he said" it seems very doubtful whether a system of the government running everything could continue at all unless we abolished elective government and turned over all the authority of the nation to one man as has been done in Germany, Italy, Russia, Brazil, Spain, Rumania and many other coutries."

That is a very practical way of running a country but up to date it never proved very acceptable to English-speaking people."

"There is nothing to be scared about in the question of choosing a Government. If we want to be all soldiers in a sort of industrial regiment and each obey the orders he gets all we have to do is let those who would like to have dictatorial power have it. If on the other hand we prefer more liberty all we have to do is to elect men who place the preservation of liberty first on their platform."

Can't Go Whole Way

"Whatever system we choose, we should not be able to go the whole way with it. We can never have a government which really controls everything for there are some acts of the human being which he will now allow the government to control. Nor shall we have a government which does not interfere at all with enterprise for we are not prepared to have any man, or any group of men, ride roughshod over the rights of the great mass of the people merely because they are wealthy."

"Whatever the system of government which we adopt, however, the wealth of the nation will depend on the character and intelligence of the people of the nation."

"The plain fact is that there can only be one reason for being scared as to the future of Canada. It must be a lack of confidence in the honest industry and goodwill of the Canadian people. It must be the idea that we are a nation of idiots."

"It is high time we stopped being scared. Let us get about the business of putting into office the sort of Government which we should like to have and let us refuse to be scared into any political course by alarmist talk. Let us get about the business of developing new factories, farms and every other sort of industry in Canada. Let us get on with the task of trying to find the best job which we can independently insisting that we are free men and quite able to talk together, employers and workers, as becomes free men."

"Above all let us stop this business of wondering if they do things better in Russia, in New Zealand or in some other place. I offer a bet that very few Canadians move to Russia after the war and that if the Russian government permits it, a lot of Russians will move here."

"In short my answer to the question Why be Scared is that we should not be scared."

Rotarian C. E. Cummer moved the vote of thanks to Mr. Armstrong for his address.

M. H. Riddle, president of the club was in the chair and guests were Harold R. Scott, M. P. P. and L. H. Ingram of the Quaker Oats Company.

President Riddle urged Rotary support for the old phonograph record collection campaign.

Quick Relief From RHEUMATIC PAIN

Hundreds of Canadians suffering from the tortures of rheumatism, sciatica, lumbago, neuralgia and neuritis are happy over their discovery of Ru-Ma, for they have, at long last, found a reliable, fast acting formula which quickly relieves those exhausting muscular pains and aching joints. If you want to again feel happy and contented in being free from rheumatic pains so you can work in comfort and sleep in peace be wise and try Ru-Ma to-day under our promise of "money back" if it fails to help you. Ask at Tamblyn's or any drug store to-day for Ru-Ma.—(Advt.)

COBOURG

4 Montreal Youths Get Minor Sentences

COBOURG, Oct. 5 (ENS)—Lionel Langlois, Roger Vaillancourt, Emile Darveau and Maurice Beaudoin, four Montreal youths who were arrested a week ago after a robbery which occurred at the home of Mr. and Mrs. Oliver Denyes, Colborne, appeared for sentence Monday. At their trial last week it was revealed that the four youths had been given food and lodging by Mr. and Mrs. Denyes and that their kindness had been repaid by the theft of three sweaters and a windbreaker, Darveau and Beoudoin being responsible for the theft.

Darveau, who has a record, was given two weeks in jail, dating from Sept. 27 and as he is on suspended sentence for theft at Ottawa he will appear for sentence at Ottawa Beaudoin was given ten days in jail, dating from Sept. 27. Langlois Vaillancourt were each given a week in jail dating from Sept. 28, for vagrancy.

All are about 17 years of age.

Knights Honor New Bishop, Extend Welcome

K. of C. Army Huts are located in all of the far flung battle zones where Canadian troops are quartered or in action, Supreme Director Philip Phelan of Ottawa told a gathering of 165 men at the K. of C. Hall, Monday evening when a banquet was held to honor His Excellency Bishop MacDonald, on his installation as Bishop of the diocese of Peterborough.

Replying to the toast to Army Huts proposed by Captain, the Rev Dr. Frank Grant, Canadian Army chaplain, Mr. Phalen said the huts are located in Sicily, in Cairo and Alexandria, and that the director at Hong Kong along with the Y.M.C.A. director are prisoners of the Japanese.

Dr. Grant in his remarks, speaking as a civilian, an army chaplain and a member of the K. of C. was generous in his praise of the fine work that has been done so far, a work that gained recognition when the flames of World War 1 were ravishing Europe.

75 Huts In England

Mr. Phelan ably replied and during the course of his remarks pointed out that the Knights had seven huts in Labrador, and 75 in England, the same number in the old country as any other Canadian Auxiliary Service. A 150 bed hostel at Victoria, another the same size at Vancouver, and a 486 bed hostel at Halifax were catering to the needs of servicemen. He added too that on one day in Halifax the Hut had served 2,800 meals.

The toast to "Our Order" was proposed by District Deputy George Lee of Belleville and replied to by State Deputy Dr. Gerald Lunz of Hamilton. Dr. Lunz highlighted his remarks with the information that Knights of Columbus Councils across Canada, were co-operating with the Federal authorities by having each council set up a committee to consider post-war rehabilitation and reconstruction, under five headings, Christian democracy, family life, rural life, capital and labor, and co-operatives and credit unions.

The toast to Bishop MacDonald was proposed by John R. Corkery Peterborough lawyer. "It is but natural that the members of the K. of C. should rejoice that the Episcopal throne is now filled by a new shepherd to guide and rule the diocese of Peterborough," said Mr. Corkery in his first remarks. "We welcome him because his priestly career has been marked by service to his fellowman, far beyond the boundaries of the spiritual realm, for he has always been zealous of the social and the economic welfare of his charges particularly those of the working class. We welcome him too as a brother member of the Knights of Columbus, and extend to him the hand of fellowship."

This Order must at all times have the vitalizing, life-giving element that is spiritual, and we must keep also before us the high ideals of the founders of the K. of C. To Your Excellency we pledge our support and loyalty in all your undertakings, and trust that you may enjoy long fruitful years in your new charge."

Suggests Scholarships

Bishop MacDonald in responding said he was deeply appreciative of the honor bestowed on him by the gathering and was particularly grateful because so many high officers of the K. of C. attended the banquet. He talked in a humourous vein practically throughout, turning to the more serious side when he stated his hopes that the men of the diocese would be practical Catholics, that is men who knew their religion and practised it. He paid tribute to the Knights of Columbus for supplying readers to the pupils in the high schools, and mentioned too that some Councils had set up scholarships so that Catholic boys might obtain a higher education.

"Catholics like all other Canadians have serious work to do, and it is my earnest wish that this Council will devote time and thought to the post-war program as outlined by Dr. Lunz. The points are basically religious and moral.

Grand Knight Ernie Wolff was chairman at the dinner and he turned the gavel over to Dr. Mark Crough who presided in a capable manner as toastmaster.

Catering for the dinner was done by the Catholic Women's League. Junior Division under the convenership of Miss Gladys Costello, and during the program several musical numbers were provided by an orchestra composed of pupils from the Separate Schools.

PLEADS GUILTY.

"I would like this man remanded a week. There are some other matters to look into," said Inspector J. F. Reid in Police Court this morning after Harold Brooks had pleaded guilty to a charge of begging. Magistrate Langley remanded the man to jail until next Tuesday.

CLERK'S RECEIPTS.

Cash receipts in City Clerk Outram's office for nine months ending September amounted to $12,295.83 as follows: Miscellaneous licenses, $3,872.50; police court fines and fees, $1,330; dog tags, $1,290; parking tickets since May 1st, $443.

MONTREAL PRODUCE

MONTREAL, Oct. 5 — (CP). — Spot: Butter, Quebec (92 score) 33⅞c to 34⅛c; Eggs, B.I. Eastern A large 50cB, A medium 48cB, A pullets and E-B 44cB, E-C 38cB.

Futures: Butter, Nov. 34⅛c to 34⅜c; Eggs, Oct. 49cB.

MORE ABOUT—

70,000 People

Continued from Page 1

Kurowski laid down a perfect bunt to sacrifice Cooper to second, Chandler to Gordon, who covered first.

Sanders struck out on three pitches.

Litwhiler walked on five pitches. With the count one and one, Marion sliced a double over Etten's outstretched glove, scoring W. Cooper, but Litwhiler was thrown out at the plate, Stainback to Dickey.

One run, two hits, no errors, one left.

Second Inning, Yankees

After working the count to three and two, Keller lifted a high foul into the stands causing the crowd to roar, but then he was called out on strikes.

Gordon looked at one ball and bounced to Lanier who threw him out.

With the count two and two, Dickey grounded to Kurowski and was thrown out.

No runs, no hits, no errors and none left.

Third Inning, Cardinals

Lanier was greeted by a cheer on his first appearance at bat but grounded to Gordon who threw him out.

Klein was thrown out by Gordon.

Walker took a strike and then flied deep to Stainback.

No runs, no hits, no errors, none left.

Chandler Singles.

Third Inning—Yanks.

Etten looked at one ball, and then grounded out to Marion. Lindell struck out, but had to be thrown out, W. Cooper to Sanders.

Chandler picked out the first pitch and drove a clean single to left for the first hit off Lanier. Stainback struck out.

No runs, one hit, no errors, one left.

Fourth Inning—Cards.

Musial rolled to Gordon and was thrown out. W. Cooper bounced to Crosetti and was tossed out. —Gordon came over behind second base to take Kurowski's hot grounder and throw him out on a good play.

No runs, no hits, no errors, none left.

Gordon Homers

Fourth Inning

Yankees—Crosetti rapped a roller which Klein took near first base and threw to Lanier in time for a putout, but Crosetti ran into Lanier on the bag and the pitcher dropped the ball. Crossetti was safe and Lanier was charged with an error. On the first pitch Crosetti stole second. Johnson bunted safely, sending Crosetti to third, as Sanders fielded the ball and was unable to tag Johnson or beat him to the bag. With the count one and one, Keller grounded into a fast double play, Klein to Marion to Sanders, Crosetti crossing the plate to tie the score. With the count three balls and one strike, Gordon slammed a home run into the lower left field stands, 400 feet from the plate. Dickey popped to Marion.

Two runs, two hits, one error, one left.

Fifth Innings.

Gordon ran over back of second to make a great catch of Sanders' grounder but his throw was too late to catch the runner and it was a hit. Etten, in indignation over the decision at first, threw the ball to the ground toward home plate and as it rolled almost to the Yankee dugout Sanders raced to second. It was an error for Etten.

Litwhiler flied deep to Lindel and Sanders went to third after the catch.

Marion bounced to Gordon and was thrown out while Sanders was held on third.

After taking two strikes, Lanier wooped a single into short centre, scoring Sanders with the tieing run. Klein forced Lanier at second, Johnson to Gordon. One run, two hits, one error, one left.

Ffth Inning—Yankees.

Etten reached first safely when his grounder to Klein took a bad bounce and hit him in the chest, dropping dead at the second baseman's feet. He was unable to locate the ball and was charged with an error.

Lindell and Chandler fanned.

Stainback lined a high fly to Litwhiler.

No runs, no hits, one error. One left.

Cards—Walker struck out. Musial bounced to Gordon and was thrown out. W. Cooper sent an easy roller to Crosetti, who fumbled the ball in the dirt until it was too late to make a throw and W. Cooper was safe on the error. Kuroski was thrown out by Gordon. No runs, no hits, one error, one left.

PARENT CHARGED.

A charge against Norman Sweet, under the School Attendance Act, of failing to send his 12-year-old daughter to school was enlarged by consent until October 14 when it was called in Police Court this morning. Sweet asked for an adjournment because he said he wanted to get a doctor's certificate.

HOW TO RELIEVE PILE TORTURE QUICKLY AND EASILY

If you are troubled with itching piles or rectal soreness, do not delay treatment and run the risk of letting this condition become chronic. Any itching or soreness or painful passage of stool is nature's warning and proper treatment should be secured at once.

For this purpose get a package of Hem-Roid from McDermid & Jury or any I.D.A. or other drug store and use as directed. This formula which is used internally is a small, easy to take tablet will quickly relieve the itching and soreness and aid in healing the sore, tender spots. Hem-Roid is pleasant to use, is highly recommended and it seems the height of folly for any one to risk a painful and chronic pile condition when such a fine remedy may be had at such a small cost.

If you try Hem-Roid and are not entirely pleased with the results, your druggist will gladly return your money —(Advt.)

BANCROFT

Gordon Farrell Struck By Car

BANCROFT, Oct. 5 — (ENS).— A young boy on his way home from school near here Monday afternoon was struck by a passing car and suffered a fractured leg and a possible fracture to his arm. He was Gordon Farrell, aged six years, the son of Mr. and Mrs. Leslie Farrell of Faraday Township.

Gordon was walking along Highway 28 and had reached the school zone warning sign when the accident occurred. The car was driven by Mrs. Neva Conlin of Bancroft. Dr. O. W. Anderson, with constables S. N. Palmateer and R. F. Delyea, were called to the scene, and the boy was taken to the Red Cross Hospital. Charges are pending against the driver of the car.

Cheese, Produce and Livestock

MONTREAL LIVESTOCK

MONTREAL, Oct. 5 — (CP). — Prices were steady in trading today on the live stock markets. Receipts: Cattle 193, sheep and lambs 172, hogs 753, calves 139.

About 110 cattle were left over from Monday. Practically all the common to just plain quality steers. Fresh receipts mostly cows and bulls. Butcher cows $6.50 to $9.50; canners and cutters $4 to $6.25 and bologna bulls $6.50 to $9, mostly $7 to $8.

Veal calves $13 to $16; drinkers $9.25 to $11.50 and grassers $4.50 to $9. Good ewes and wethers $12. Buck lambs $11 and culls $10. Sheep $4 to $8.

Hogs $16 for B-1 dressed. Sows $10.75 to $11 liveweight. Grade A drew $1 per hog premium with discounts on off grades.

HOG PRICES

TORONTO, Oct. 5 — (CP). — Prices were unchanged at bacon-hog market reporting early today.

Liveweight: Chatham $11.85.

Dressedweight: Hamilton $16.75 delivered, Hull $15.90 plus transportation, London and Stratford $16.60 delivered.

TORONTO PRODUCE

TORONTO, Oct. 5 — (CP). — Eggs: Wholesale to retail, A large 50c. A medium 48c, A pullet 45c, B 45c, C 42c, country shippers quoted graded eggs, cases free, A large 50c, A medium 48c, A pullet 45c, B 43c to 44c, C 34c to 35c.

Butter: First grade solids 33¾c, second 30¼c to 31¾c.

MORE ABOUT—

PO. John Hooper

(Continued from Page 1)

"While on convoy escort duty three enemy submarines were sighted and two submerged before an attack could be made. The third, however, was attacked with depth charges and destroyed. By the alertness and action of this officer and his crew one unit of the enemy's striking force was destroyed and attacks on our shipping were prevented by the others being forced to submerge.

"This officer has maintained a high standard of enthusiasm and efficiency in anti-submarine patrol in the face of all types of North Atlantic weather."

FO. Hooper: "This officer was acting as co-pilot on convoy patrol when three enemy submarines were sighted, one of which was destroyed. The alertness and efficiency of FO. Hooper in the performance of his duties as a member of the crew contributed to the success of the operation."

STREET CHANGES.

A lot on the north side of Dufferin Street, opposite the end of Rogers Street, and extending to Nicholls Oval, is to be designated as a public highway by a by-law passed by the council last night. Another by-law declared Reid Street a through street between Charlotte and Sherbrooke Streets.

Jap Barges Riddled In Retreat

Nips Evacuating Kolombangara Mercilessly Bombed

ALLIED HEADQUARTERS, the Southwest Pacific, Oct. 5 (AP).— Retreat from the Central Solomons has become a hell for the Japanese.

For more than a month the self powered steel and wooden barges with which the enemy is seeking to remove from nearly-encircled Kolombangara Island a garrison once estimated at 10,000 men have been hunted down relentlessly by Allied planes and torpedo boats. During September more than 100 were blasted from the water or wrecked ashore.

Now, as the attempted evacuation reaches its height, destroyers have moved onto the scene and sent the rescue craft and their packed cargoes of troops to wholesale destruction.

On the night of October 1-2 and again the following night whole flotillas of barges were intercepted in Vella Gulf northwest of Kolombangara.

40 Barges Sunk

More than 40 of the barges were sunk or shattered, a communique disclosed today. Uncounted scores —perhaps hundreds— of Japanese soldiers were killed or wounded or cast helplessly into the sea.

(At Admiral William F. Halsey's South Pacific naval headquarters, a spokesman said that probably few of the barges reached their destination on Choiseul Island, 50 miles to the north. He left no doubt that the attempted withdrawal from Kolombangara meant the Japanese fully intended to abandon their last holdings in the Central Solomons.)

Gunboats guarding the smaller craft also came under heavy fire from the bigger guns of the Allied ships. One was destroyed and several others damaged.

The Japanese and the Allies also exchanged a series of air blows in the Central and Northern Solomons at a reported cost to the enemy of nine planes destroyed plus a destroyer and a large merchant ship damaged. The Allies lost one fighter plane and suffered, in an enemy dive bombing of Vella Lavella Island "moderate damage and casualties."

Turkey Swings To Allied Cause

WASHINGTON, Oct. 5 (AP) — Turkey, staunch friend of the Kaiser's Germany but a diplomatic question mark in this war, supplied the United Nations today with their latest—and perhaps most exciting—weapon in the battle of nerves aimed at Hitler's besieged European fortress.

Diplomats once exceedingly wary of even discussing Turkey's role in international affairs boldly assert now that this key country is completely out of sympathy with the Reich and will enter the war on the Allies' side when the time is right.

The diplomatic grapevine said the Nazis have given up hope of enticing Turkey into their orbit and hope now only to keep her out of the war.

COLDS FIGHT MISERY where you feel it—rub throat, chest and back with time-tested VICKS VAPORUB

2 GOOD REASONS FOR TUNING IN TO CHEX
Tuesday 8.00 p.m.

1 THE SHADOW Radio's Great Mystery Drama

2 VITAL information on HOW TO SAVE FUEL

Brought to you each week by the 'blue coal' dealers of Canada

CAMPBELLFORD

Ministers Ask Cancellation Of Midnight Shows

CAMPBELLFORD, Oct. 5 (ENS) —Thinking only of the welfare of boys and girls in this community, members of the local Ministerial Association attended the council meeting Monday night requesting that body stop midnightshows being held here. Four members of the association comprised the delegation which waited on council and each voiced the opinion, formulated at a meeting of the clergy earlier in the day, that the show which began after midnight on Sunday, was unnecessary.

Councillors gave a sympathetic ear to the opinions expressed by various members of the delegation who in turn addressed them, and expressed whole hearted support for their idea. Said Capt. Alex. Turnbull of the Salvation Army, "I don't believe these shows are a good influence on the 'teen age boys and girls....for the benefit of the community it would be well to do away with them." Other members of the association present were Rev. G. N. Maxwell, Rev. J. O. Ralston; Rev W. J. Hicks.

In support of the view presented, Mayor Long declared he had heard other citizens complain of the midnight show and he felt if this fact was drawn to the attention of the management they would discontinue the practice. He recalled the purpose of the entertainment at that hour was to provide an opportunity of relaxation to those who worked on the night shift all week. Questioned concerning the matter Solicitor N. A MacColl asserted the council could pass a by-law governing the opening and closing hours fo the theatre.

Councillor O'Sullivan said: "So far as I'm concerned I'm opposed to the midnight show."

Councillor Donald: "I disliked the idea from the time it started."

Deputy Reeve MacMillan: "There have been several complaints come to me regarding the noise early Monday morning and I took it up with the night constable who said that while he was on one side of the river they kicked up a rumpus on the other side."

"I think we should place some restriction on the closing hour of the restaurants as well," said Councillor Mason.

Restaurants Left

Shedding further light on the situations in so far as the restaurants were concerned the Deputy Reeve reported the night constable had to break up two fights between 10 p.m. Saturday and 1.30 a.m. Sunday at one restaurant and he felt too that some action should be taken to curtail these all-night sessions. On motion council left the midnight show question with the legal committee with power to act and the restaurant matter was deferred to a special meeting slated for October 14.

Speaking on behalf of local Boy Scouts, N. A. MacColl requested permission for that organization to hold its annual apple day here on October 16, but when it was pointed out this would conflict with the I.O.D.E. appeal for its National War Services Fund, it was decided to shift the date of the Scouts' drive to October 23. Road and Bridge Chairman MacMillan declared the sidewalk built from Second street to the Bedford property had been completed at a cost to the town of $210.63. For the benefit of critics who had estimated the cost everywhere from $500 to $1,000, he broke down the expenses as follows: Cement, $67.90; gravel, $4.50; labor and cement mixer, $138.23. Work contributed by Mr. Bedford included drawing gravel, $30; fill, $46; ploughing, $1.80.

A petition signed by local merchants requesting an extension of the present closing bylaw which expires this months was received. The petition requested a continuance of the practice of closing at 10.30 on Tuesday evenings throughout the entire year and that stores remain closed all day Wednesday the year round except during the month of December. On motion of Councillors Brady and Taylor the solicitor was authorized to make the by-law conform to the petition.

Under the heading "Reports of Committees" Council Brady reported a $25 offer from Mr. Manson LaBrash for a property on Second street. On motion the offer was accepted.

Fuel Trouble

"We will be held responsible if the people are unable to get fuel and cold becomes a real hardship this winter," said Mayor Long who suggested that council emulate the plan of other municipalities in providing a supply of wood to be sold to hard pressed citizens during the winter. Other members agreed the situation was critical and felt it was up to the town to do something now. Reeve Calder suggested the Mayor appoint a committee which would be empowered to buy up to '3,000 worth of fuel wood as soon as possible. The motion carried and the mayor appointed a 3-man committee comprising Councillors Mason, Donald and O'Sullivan.

Another question raised by the mayor was that of providing an anti-noise bylaw. He had received a number of complaints from persons residing on Front street of the unnecessary noise throughout the early morning hours. "People living on the main street must realize that certain noises are uncontrollable, however there are others that can be controlled. Action on this was deferred to the special meeting as was the proposed construction of a 132-foot strip of sidewalk on Kent street brought before members by Deputy Reeve MacMillan.

Determined not to exceed this budget the deputy reeve suggested the matter could wait till the finance chairman brought in a report. The deputy expressed the opinion that whoever sat on next year's council should be prepared to spend a considerable amount on sidewalk repairs. However road expenditures would be lessened so this did not necessarily mean a bigger budget.

Final business of the evening concerned the annual Court of Revision which was set for October 22 in the council' chambers at 7:30 p.m.

The mayor appointed members as follows: Reeve C. H. Calver, Deputy Reeve P. H. MacMillan, Councillors W. H. Brady, J. O'Sullivan and H. Fowlds.

Freed At Last From Italian Prison Camp

The victorious British Eighth Army liberates internees in a huge concentration camp near St. Di Barraccano, Italy. Over 1,500 German Jews, Poles, Yugoslavs, French, Czechs, and a few Chinese were held in barbed wire enclosures here until freed by the Allied liberators. The internees are shown being issued rations by Eighth Army personnel.

Fenella News

Mrs. Lottie Nichol of Roseneath spent at few days at the home of Mr. and Mrs. Sol. Leach.

Mrs. S. Adams, Mrs. E. Brown and son, Floyd Brown, visited recently with Mr. and Mrs. Frank Adams.

Mr. and Mrs. Louie Hope, Audrey Hope, Mr. and Mrs Charles Barker attended the former's uncle's funeral the late Mr. Arnold Beatty of Cobourg.

Mr. and Mrs. Stanley Hutchinson and daughter visited Sunday with Mr. and Mrs. Arthur Hutchinson. Precious Corners.

Mr. and Mrs. Hugh Sherwin were recent guests of Mr. and Mrs. Leslie Jibb and Aletha, Coldsprings.

Mr. Norman Chestnut spent a few days with his brother-in-law, Mr. Hedley Bickle, Bethesda South, assisting with the apple picking.

Mr. and Mrs. Lyle Curtis and family were recent guests of Mr. and Mrs. Maurice Alderson and son of Coldsprings.

Mr. and Mrs. Ernest Meapham of Oshawa visited Sunday with Mr. and Mrs. W. H. Sandercock.

Tpr. Francis Minor of Camp Borden spent the week-end with his wife and son, Winston.

HARWOOD

Institute Discusses Value Of Nutrition

HARWOOD, Oct. 5 (ENS)—A special meeting of the Women's Institute was held recently at the home of Mrs. H. Graham when Miss Gray of the Department of Agriculture gave an illustrated address entitled "The family co-operates for good nutrition." This address was educational. The next meeting will be held on October 14 at the home of Mrs. Glenn Hogg.

Personals

Miss Lottie Drope is in Toronto visiting her sister, Mrs. J. E. Fisher.

Mr. and Mrs. R. Johnson and family spent Sunday with Mr. and Mrs. Woodbeck at Apsley.

Bethesda choir assisted with anniversary services on Sunday at Gore's Landing in the morning and Centreton in the evening.

Mr. and Mrs. R. E. Drope and Mr. and Mrs. W J. Cowper attended the reception in Port Hope for Dr. Vivian, Minister of Health last week.

Mrs. W. Bingham and Marguerite visited relatives here on Sunday.

A re-union was held at the home of Mrs. P. J. Corkery on Sunday when her family were all present except Mrs. Vanderburg of Buffalo. Those present were Mr. and Mrs. M. Burns and family, Centreton; Mr. and Mrs. Victor Carrol, New York; Mr. and Mrs. Timothy Corkery and family and Mr. and Mrs. Patrick Corkery and family of Peterborough; Mr. and Mrs. George Pearce, Mr. and Mrs. Ed. Corkery and family, Nora Corkery, Buffalo; Francis, Leonard and Connie at home.

Miss Catharine Blastorah, Toronto visited at her home here over the week-end.

COBOURG

Murray Given 1 Month For Using Bad Cheque

COBOURG, Oct. 5 — (ENS). — Remanded for sentence from last week on a charge of passing a bad cheque, Harvey Murray of Percy Township was sentenced to one month in jail by Magistrate R. B. Baxter yesterday morning.

"I would suggest that you stay as far away from Wesley Rogers as you can. It looks very much as if you were well aware of what you were doing," commented the Magistrate.

Evidence last week revealed Murray tendered a cheque to Mrs. S. McCaig of Percy Township in payment for cattle. The cheque was no good and apparently had not been signed by the accused, although it bore his name. John Wesley and Roy Rogers were with him when the cattle were bought.

Smuts In Britain

LONDON, Oct. 5—(CP).—Field Marshal Jan Christian Smuts, Prime Minister of the Union of South Africa, has arrived in Britain for consultations with the Dominions Office. While here he will sit as a member of the War Cabinet.

CAMPBELLFORD

Christ Church Burns Mortgage

CAMPBELLFORD. Oct. 5. — (ENS).—The congregation of Christ church had more than one reason to observe with piety the annual Thanksgiving services here on Sunday since in addition to the blessings of harvest, members were informed by the rector that a mortgage carried on the Parish Hall for the past 17 years, had now been liquidated.

It was the payment of this debt which called for a special gathering in the Parish Hall on Monday night, serving the dual purpose of welcoming their second wartime pastor, Rev. W. J. Lennox and his family, and providing a setting for the ceremony of burning the mortgage.

Close to a hundred members of the congregation attended the ceremony which was interspersed with a musical program and concluded with a few remarks from the rector and refreshments. Inspired by the evident enthusiasm of the gathering, Rev. Lennox voiced confidence for the future of the church here which in June next will celebrate its 90th anniversary.

He recalled the first Anglican missionary had come to Campbellford in 1835 and suggested that past traditions and experiences were valuable "only when they inspire us to future achievement." Opposed to the holding of bingo and lotteries as a means of raising money for church expenses, Rev. Lennox urged his parishioners to adopt a plan of systematic giving.

The program of the evening included violin solos by Bruce Elmhirst and Vernon Marks, a piano solo by Miss Barbara Stephens, piano duet by Mr. and Mrs. George Nichols and a reading by Mrs. C. Newman.

Dismissed Principal Seeks $50,000 In Suit

TORONTO, Oct. 5 — Bruce W. Clarke, dismissed as principal of Runnymede Collegiate following the controversy over his administration of the school, yesterday filed a $50,000 libel writ against L. R. Shillabeer and A. J. Elder.

The claim charges libel in "a circular published and circulated by the defendants in the months of July, August and September, 1943, purporting to be a summary of the report of the minority representative of the York Township Board of Education appointed to inquire into the dismissal of the plaintiff as principal of Runnymede Collegiate Institute."

Ministerial Luncheon

COBOURG, Oct. 5 — (ENS). — Regular monthly meeting of the Northumberland and Durham Ministerial Association was held yesterday and took the form of a luncheon at the Baltimore Hotel. Rev. S. D. France of the Cobourg Baptist Church presided. Wives of the ministers also attended the luncheon, which was followed by a brief business session. About 29 were present.

CAMPBELLFORD

German Child Biggest Task During Peace

CAMPBELLFORD, Oct. 5 (ENS) —The question of what to do with Germany in the post war world was propounded by N. Alex MacColl Monday. Speaking to Rotarians at their weekly luncheon, Mr. MacColl reflected how Germany had staged a comeback for another try at world domination after the terms of the Treaty of Versailles and what they stood for had been forgotten.

Describing Prussia as the last state from the east to become a member of the civilized race the speaker traced the formation of the Germanic state from its loosely federated Holy Roman Empire up to the outbreak of the world war in 1914. His commendation of the German people was more of a warning than a compliment. Said he: "They are patient and assiduous in anything they plan and prior to 1914 they had established a real industrial machine by which they armed the strongest army in the world and built a fleet second only to that of Britain. Then they decided to take on Europe but by 1918 they had lost everything but the determination to try again, and they insisted the war was not of their making."

Fought Five Wars

The Germans have fought five wars in 75 years and the question now arises, "how are we going to prevent them from doing it again?" Evidence of German determination is plain as it comes from captured high ranking officers who obviously regard the present war as but a campaign in the Hun quest for world domination. They regard their plight as but one of the fortunes of war and if they lose they hope to salvage enough to go back where they were in 1918 and start all over again.

As to Germany's post war status the speaker said there were two schools of thought. One of these is advanced by an Englishman, Lord Vansittart, who belives the German people as a whole are to blame and must be punished, "so we must take possession of Germany and keep her down indefinitely. Her people have the fault in their blood. They have never sought to assert their rights as people. For them there has been no Red October, no Bastille Day, no Habeas Corpus, no Oliver Cromwell." In 1919 they were given a ready made democracy which proved to be merely a false front, "and they were quick to turn from their milk and water democracy to follow the saber rattlin of Hitler who, was elected to power by the people who knew his plans."

The second school of thought regarding Germany after the war is presented by Labor Leader Bevan who declares the Vansittart plan is an admission of the defeat of democracy. "He claims we must look to the time when there will be some good Germans." The fact Hitler found it necessary to surpress all parties but his own clearly indicates he recognized there were some who held a different view.

German children have been educated under the Nazi influence for the past ten years and it will take a long time to re-educate them but it must be other Germans who do this. Sending men from the United States or some other country to govern and educate will be futile in the opinion of Mr. Bevan. The country may be occupied for ten or even twenty years after the war, but such an occupation must be in accordance with a plan whereby they will eventually be discharged as self respecting citizens of the world.

The speaker concluded by saying "it is unlikely that as individuals we will have much to say concerning the final treatment of Germany but it is to be hoped that our leaders will take a strong attitude and not yield bit by bit as they did in the past."

OBITUARIES

EDGAR McKEE.

CAMPBELLFORD, Oct. 5. — (CP)—Attended by a host of friends and relatives, the funeral of Edgar McKee, well known railroad man who died following an operation at Smiths Falls on Thursday last, took place from his late residence here yesterday. Services ere conducted by Rev. J. O. Raitson, of St. Anne's Presbyterian church, assisted by Rev. Gordon N. Maxwell of St. John's United church. Interment was made in Lakefield cemetery.

JAMES D. CAMERON.

CAMPBELLFORD, Oct. 5.—(CP). —Largely attended, the funeral of James Donald Cameron, who died on Friday last at the age of 82 took place here to-day. Rev. Donald McKay of Burnbrae Presbyterian church, conducted the services. Interment was made in Trent Valley cemetery, Hastings.

Mr. Cameron was for many years was connected with the paper manufacturing industry, had been a resident of this town for more than half a century.

Besides his widow, formerly Margaret E. Lennox, he is survived by one daughter, Mrs. Leo Winters, and one son, Kenneth Cameron, both of Rochester, N.Y.

MRS. HERBERT TAPSCOTT

BAILIEBORO, Oct. 5 (ENS). — The funeral of the late Mrs. Herbert Tapscott, wife of C. Herbert Tapscott, Elmview, north of Cobourg, was held recently from the family residence, Rev. Floyd Honey conducting the service. Interment was made in Cobourg Union Cemetery.

She died suddenly at the home of her daughter, Mrs. Norman Thompson in Bailieboro. The late Mrs. Tapscott was born in Cobourg and spent her entire life in the district, and was associated with the Elmview Women's Institute.

Surviving are: three daughters, Mrs. Claud Wickett of Port Hope, Mrs. Norman Thompson of Bailieboro, and Mrs. Lewis Baker of Cobourg; four sons. Charles of Grafton, Harold and George of Cobourg, Fred at home. Two brothers. Charles and Bert, are in Winnipeg.

Pall bearers were George and Fred Tapscott, Norman Thompson, Lewis Baker, Robert Tapscott and Cy Williams. Flower bearers were four grandchildren, Billie and John Wickett, Howard and Bruce Baker, and Duncan Ferguson and Wilbert Davey.

Arrange Rotary Forum

COBOURG, Oct. 5 (ENS)—Rotary Clubs from Cobourg, Port Hope, Pickering, Belleville, Peterborough, Oshawa, Campbellford, Lindsay, Bowmanville and Whitby will attend a Rotary forum which will be held here on October 28. Rotary International will send a delegate to lead the discussion at the forum. The day will conclude with a banquet.

"I'M ON THE ENERGY SHIFT!"

TRY delicious Grape-Nuts for *your* breakfast tomorrow. They're the *nourishing* kind of food you need for hard work in wartime. Crisp and crunchy—sweet-as-a-nut. You'll like, too, custards, cookies, etc., made with Grape-Nuts. Recipes on the packages.

14 TO 16 SERVINGS IN EVERY PACKAGE

Grape-Nuts

G253

A Product of General Foods

WOMEN WANTED!

ABLE BODIED AND OF ANY AGE FOR

Full-Time Paid Jobs

WAR INDUSTRIES AND CIVILIAN SERVICES

Urgently Need Your Help

If you can spare 3 short months or longer, you are needed now. Experienced or inexperienced, you are paid while learning.

If the War Industry of Peterborough is to meet its Production Quota, Loyal and Patriotic Women must come forward at this time. The work is interesting, and the jobs so diversified that there is a place for everyone.

THE LOCAL COUNCIL OF WOMEN IS SPONSORING THIS APPEAL

Registration Opens Thursday Oct. 7

APPLY EMPLOYMENT AND SELECTIVE SERVICE OFFICE, BARRIE BLDG.

This Appeal Is Not

—For the Woman Across the Street

—Not the Woman Next Door

BUT YOU!

SPEED VICTORY BY ENGAGING IN PROFITABLE EMPLOYMENT

Listen to the Radio Broadcast Over CHEX Monday, 6.05 p.m. Tuesday and Wednesday 6.45 p.m.

TIRED FEELING ADDS YEARS TO YOUR LOOKS

If your mirror shows tired, droopy lines in your face, it's time to take action!

Tired people often have an overworked digestive system. Clogged with food waste and fatigue acids, because liver fails to supply 1 to 2 pints of bile every day. If liver bile slows down, your whole body slows down, fatty foods cannot be digested. You feel punk.

If always tired, get after your liver—purifier of blood, storehouse of energy. If liver carries off impurities, you feel full of pep. The safe way to increase liver's daily flow of bile is with BILE BEANS. These small laxative pills tone up entire digestive system—liver bile, stomach, kidneys. Made of 10 pure vegetable extracts, Bile Beans act so gently they are called "The Medicine That Copies Nature".

Shake that "tired feeling" right away—and get some fun out of life! Try BILE BEANS tonight—they work while you sleep. Over 7 million boxes used last year, convincing evidence of how greatly they are helping others. 23

Never a Twinge of NEURITIS Now . . . . . .

If neuritis bothers you, deal with it as Mrs. Scully dealt with hers. She even dares to go swimming now!

"For years I was unable to knit," she writes, "owing to neuritis in my hands. Last year I started taking Kruschen, and now the knitting craze is on I can keep up with anyone. Already this year I have knitted about 12 pieces in all. I often go swimming now, and never feel a twinge of pain. I owe it all to Kruschen. I have not felt in better health for years, and will keep on taking Kruschen as long as I live." —(Mrs.) A. Scully.

Neuritis like rheumatism, lumbago and sciatica, may be caused by deposits of needle-pointed, flint-hard uric acid crystals which pierce the nerves and cause those stabbing pains. Kruschen helps break up these deposits and converts them into a harmless solution, which is removed through the natural channel—the kidneys.

And because Kruschen assists in keeping the inside so regular—so free from fermenting waste matter—body poisons such as uric acid don't get the chance to accumulate again.

Kruschen Salts are 25c and 75c at all drug stores.

TIP FOR TEA-STRETCHERS

1 level teaspoon per person is plenty if you steep sufficiently (3 to 5 minutes.) But to be sure of a completely satisfying cup . . . richer in fragrance and flavor . . . always use the choice YOUNG leaves. To get them, ask . . . *by name* . . . for Tender Leaf Tea.

At your grocer's in two convenient sizes . . . also in improved FILTER tea balls.

BLENDED AND PACKED IN CANADA

Before you insure... CONSULT

Confederation Life Association

The Examiner

The Peterborough Examiner, published each evening by Peterborough Examiner Limited Office Hunter and Water Streets Peterborough Ont.

W. RUPERT DAVIES, President
H. L. GARNER, General Manager
G. WILSON CRAW, Managing Editor

Subscription Rates 20c per week in City of Peterborough delivered by carrier; $6.00 per year by mail to outside points.

Members Canadian Press; Audit Bureau of Circulation; Canadian Daily Newspaper Association; Empire Press Union; Ontario Provincial Dailies Association.

TELEPHONE 4641
Private Branch Exchange to all Departments

TUESDAY, OCTOBER 5, 1943

Rome In Ruins

Dispatches from Switzerland say that the Germans mean to establish a line of defence at Rome, and are determined to hold that line against the Allies even if the city is reduced to ruins.

There may be no truth in this report. Often the Germans have planted stories with Swiss news agencies, knowing that they would be circulated widely in the Allied countries, merely to see what the Allied response would be. There is no compelling military reason why the Germans should hold Rome. Indeed, if the Allies disregarded that city and hastened northward the German defenders would find themselves in a trap. There is no natural line of defence around Rome, and a German decision to fight there would be an arbitrary one.

We cannot dismiss the German threat on purely military grounds, however. It may be that the Germans mean to destroy Rome in order to teach the Italians a lesson, and to give warning to the other satellites of the Axis of what they may expect if they seek to withdraw from the war.

Or the threat to leave Rome in ruins may be made in fulfillment of the German boast that if the Third Reich falls, all civilization will fall with it. The destruction of an ancient and beautiful city would be an act of barbaric vengeance, but the Germans have already proved at Naples that their greed for revenge on the Italians knows no limit. It may be that the Germans, realizing that the jig is up, are going to make their retreat through Italy a spectacular progress of rapine and pillage, so that if they cannot go down to posterity as conquerors, they will at least be remembered as titanic housebreakers.

Rome may be declared an open city at any time; the conditions for such a declaration have been made clear. The chief of these is that no troops and no supplies of war shall pass through the city. The choice which will decide the fate of Rome will rest with the Germans. Of course, they may take the opportunity of forcing thousands of Catholic Allied troops to wreck a city which they regard as holy; their pain in such an action would be equalled by that of thousands of other soldiers who would be forced to attack one of the loveliest cities that the world has ever seen. The sack of Rome, merely to spite the Vatican, would not be beyond German ferocity. Even the very mild resistance which has been offered them by the Pope has made him an object of their vengeance.

The fate of Rome is in German hands; it could hardly be in worse keeping.

Sir Thomas Raps The CBC

Sir Thomas Beecham, generally regarded as one of the greatest living orchestra conducters, has denounced the Canadian Broadcasting Corporation, saying that it is, "not only the worst in the world, but has the reputation of being the worst".

Probably this will cause a tempest in a teapot. If it does so, Sir Thomas will be pleased; he likes to cause tempests in teapots, for sometimes the tempest gives the teapot a thorough scouring. In his recently published autobiography, *A Mingled Chime*, he tells us that when he was still a young man he discovered that a good public row on some artistic subject had a wonderful effect of clearing the air. We may assume, therefore, that when Sir Thomas condemns the CBC roundly he is overstating the case in order to attract attention to a situation which he thinks should be corrected.

Let no too-fervid Canadian resent this criticism from an Englishman. Thomas Beecham has made it his business to travel widely in the British Empire, and he has done more to raise the standard of musical performance in the British Dominions than any other single man. When he talks about broadcasting systems he knows his subject. He has had experience with broadcasting corporations in many parts of the globe, and we may assume that he knows a good one when he sees it.

His chief complaint against the CBC is that it does not do enough for Canadian musicians. We have said the same thing many times in these columns; the writers and musicians of Canada need more encouragement from the CBC than they get, and this is owing to a great extent to a timid policy on the part of the program department; "timid" is our word—Sir Thomas said "weak and spineless".

But not all the fault lies with the CBC employees. There are circumstances which Sir Thomas probably does not know. Hardly a year has passed since the CBC was initiated that it has not been the subject of some sort of an enquiry; that makes for an uneasy atmosphere, and is absolute death to first-rate artistic effort. It has been handicapped by an ineffective Board of Governors; this body does not appear to be made up of men and women who are genuinely interested in the cultural development of Canada, or who have first-hand experlence of guiding large corporations; their lethargy infects the whole organization. The CBC has been the stepchild of its Governors and the football of Parliament; is it surprising that it is a timid and unsatisfactory broadcasting system?

Sir Thomas Beecham's criticism may be taken as the opinion of an outsider who knows a lot about broadcasting systems, and about the encouragement of art. We who are Canadians know where much of the trouble lies. When are we going to set matters right?

A Boaster And a Liar

The Germans have some excellent proverbs; for instance, they say, "A boaster and a liar are first cousins". Do they think of that folk-saying these days in relation to their Fuehrer? They might well do so, for he has boasted and lied to them in a manner far surpassing their own great Baron Munchausen.

As another winter draws near do they recall the speech which he made on last September 30, when their forces were within reach of Stalingrad, and when they were far into Egypt, with the Suez Canal apparently within their grasp? It was then that he said:

"Our enemies believe that some sort of expedition lasting nine hours (Dieppe) is an astounding and most encouraging sign of victorious action. If we advance 1,000 kilometers, that is nothing. If we advance to the Don and finally reach the Volga, that means nothing. If we advance to the Caucasus, if we occupy the Ukraine, if we take in our possession the Soviet coal, if we take 65 to 70 per cent. of all Russian iron, if we get the greatest grain country of the world, if we secure for ourselves the gasoline sources there, that again is nothing.... The occupation of Stalingrad, which will also be concluded, will become a gigantic success. And you can be of the firm conviction that no human being shall ever push us away from that spot.

"If I had an opponent of adequate scope—of real military size—then I could actually calculate approximately where he would attack. But if one has before one military idiots one cannot even guess where they will attack. I can assure Mr. Churchill that...regardless of where will be the next place he will choose, he will be able to speak of good fortune if he will be able to stay on firm land for a mere nine hours.

"We shall be in the lead with our oldest ally, Italy.

"Our U-boats are succeeding beyond all expectations. That will not change.

"I can tell the home front today: You may be fully reassured that the entire front, whether in the east, west, north or south, stands unshakable."

Only one clause of this speech is true today — "one cannot even guess where they will attack".

How amply the boaster has proved himself a liar, and how little greatness as a military leader is shown in his words! No good soldier despises his enemy. That jibe about "military idiots" will be remembered to Hitler's discredit as long as history lasts. If he did not hate the Jews so bitterly he might have been acquainted with a saying of theirs —"Whosoever shall say, Thou fool, shall be in danger of hell fire",—and from it he might have learned the wisdom of humility. But it is not possible for men like Hitler to learn from books; they must learn from experience, and experience, to quote another proverb, is the name which people give to their mistakes.

NOTE AND COMMENT

A gossip is now being defined as a person with a keen sense of rumour.

In U.S. concentration camps, all the disloyal Japanese are being segregated. Putting all the bad eggs in one basket.

Girls in five Ohio war plants have been forbidden to wear sweaters. Camouflaging the home front?

Several job shirkers are reported to have been rounded up during raids on pool rooms. But they are still behind the eight ball.

The smell of soft coal burning these autumn nights reminds the Kitchener *Record* of a visit to an old-time blacksmith's shop. Especially if someone lights up a cigar of the type which faithfully reproduces the smell of scorching hoof.

Alarm Over Juvenile Crime

From the
WINNIPEG FREE PRESS

THOUGHTFUL people everywhere in Canada are worried about the great increase in juvenile delinquency — both major and minor offences, and girls as well as boys. "The total number of children judged delinquent in 1942 numbered 11,758, as against 7,613 in the year 1939, an increase of 54 per cent," the Canadian Welfare Council said recently. The increase in the different provinces is now given by the Dominion Bureau of Statistics. In the Prairie Provinces that increase is much greater than anywhere else except in Prince Edward Island, though the percentage of delinquency is actually higher in Ontario and Quebec.

In Manitoba, the increase in the three years was from 45 to 81 per 100,000 of population; Saskatchewan from 24 to 52; in Alberta from 56 to 104.

Ontario had 115 convictions for juvenile offenses per 100,000 of population last year, and Quebec had 120.

Manitoba was second highest in juvenile convictions for major offenses with 68 per 100,000 as against 80 in Ontario, 59 in Alberta, 44 in Saskatchewan.

But Manitoba was second lowest in convictions for minor offenses with 13 per 100,000, as against 45 in Alberta, 35 in Ontario, eight in Saskatchewan.

Some may say that too much leniency with minor offenses would mean a failure of correction and would encourage an increase of major offenses. On the other hand, the extension of the probation system is frequently urged.

◇ ◇ ◇

THE juvenile court judge in Toronto strongly favours bringing fewer children into the juvenile court and having as many cases as possible taken care of by the probation officers, without the children having the unfavourable distinction, or the notoriety, of being brought before the judge. The superintendent of the Children's Aid Society in Edmonton says that "taking juveniles to juvenile court is used only as a last resort." The probation officers try to befriend the boys and girls and direct them into right channels. Magistrate H. S. Wood, appointed by the British Columbia government to survey the magistrates' courts with regard to improving the system of dealing with juvenile delinquents, recommended among other things that the probation system be extended as far as possible to all young offenders.

An increase in juvenile delinquency is sure to lead to an increase in serious offenses by youths, and the situation regarding the latter in Ontario was deplored by Chief Justice R. S. Robertson of that province a short time ago.

"Magistrates and police inform us," he said, "that in the present times there are many young people of both sexes living without restraint and indulging in crime of all sorts. This is a very disturbing fact at a time when the betterment of social conditions is so ardently desired and planned for.

"What kind of social order will we have if we continue adding to the members of the criminal class and allowing young boys and girls to fall into that way of life?"

An earnest purpose of the people of the country is needed, he said, so that with all other social improvements, this festering sore should not be permitted to grow and spread.

"These boys must not only cease to do evil. That can be accomplished by locking them up. They must learn to do well. It should be possible to salvage many to cure the ravages of this war and, perhaps, to fill the places that would be otherwise empty," he declared.

◇ ◇ ◇

ONE of the difficulties in preventing the increase in juvenile delinquency was stated by the Canadian Welfare Council to be "the fact that our youth and recreational agencies are being increasingly stripped of their key workers," and it said that "in this weakening of wholesome leisure-time and recreational programs for young people lies part of the answer to what is happening."

An opinion on the causes of delinquency and methods of prevention expressed by Brig. D. C. Draper, Chief of Police in Toronto, who said that for many years he had observed at close range the problem of delinquency and crime. With all the preventive efforts that were being made, he said, we are not reaching the core of the problem.

"We are not getting into the bad spots, cleaning out the crime-breeding elements, and providing other channels of diversion through progressive recreational, body-building and, above all, character-building activities that will guide this delinquent, abnormal behavior group to the road of clean living and good citizenship.

"The greater percentage of juvenile delinquency will disappear," he declared, "when behavior is reckoned with humanely, intelligently, and scientificially; when home, school, community and government become aware that a child's behavior has even more to do with his usefulness than his health. Then a police or probation officer's or parents' report of symptoms of delinquency will be responded to immediately, and trained personnel will go into action, as when a doctor reports that a child has smallpox. We will then no longer stagger and continue to flounder under the problem of juvenile delinquency."

◇ ◇ ◇

EVERYONE knows that the lack of parental responsibility is the chief cause of the trouble but one not easily cured. And the social workers state that there has been a serious decline in the parental sense of responsibility. Methods must be found of dealing with that as far as it is possible. And by wise planning, some progress undoubtedly could be made.

There are other things that the community must do. It must clean up the slum conditions and assure every family of a decent home. It must make greater provision for playgrounds and recreation facilities for the young. They must be kept interested and occupied. Delinquency has been definitely reduced in this way. The schools, and the home and school associations, might also play an important part.

Neglect of the delinquency problem will be very costly. Preventive measures will pay for themselves. There is nothing inevitable about most of the delinquency. It is due to natural causes and unfortunate conditions that can be corrected. That calls for a broad program, and the high importance of the problem should assure it of the full support of the community and of the public authorities.

HE DIDN'T NEED THEM

Charles: "I say, I can't take this suit like this. There aren't any pockets in it!"

Tailor: "I know, but I thought from the length of time you've owed me for the last one that you never had anything to put in them."

"VALLEY OF THE SHADOW"

Reminders Of Pauline Johnson

(T.A.K. in the Montreal Gazette)

SOME twenty-five years ago, Miss Evelyn H. C. Johnson, sister of Miss Emily Pauline Johnson, Indian poetess who boasted of a long line of ancestors high in the councils of the Six Nations, bequeathed a box of personal treasures to the Brant Chapter, I.O.D.E., of Brantford, Ont., with the proviso it was not to be opened until 1943. The time having elapsed, the Brant I.O.D.E., with consent of executors of will of Miss Johnson, broke open the box. The relics therein were found to be of sentimental value—two large pictures of Napoleon, for whom her father, Chief G. H. M. Johnson, had great admiration; other photographs, letters and books; Indian necklaces, pictures of Indian types, legends, a snow-white lock of her mother's hair, and some trifles.

Until her death in 1913, Emily Pauline Johnson was a familiar figure in Canadian cities, in many of which she delivered lectures. She was famous in her native Canada, and in the United States and Great Britain as well, for her poetry, which had a fascination all its own because of its championship of the cause of the Red man.

Miss Johnson (Tekahionwake was her Indian name) was born on the Indian reserve near Brantford in 1862, the daughter of G. H. M. Johnson (Onwanonsyshan), head chief of the Six Nations, and of Emily Howells, of Bristol, England. She early showed an aptitude for literature and as a girl wrote poetry. It was in 1892 that she attracted public attention by a recital she gave at a gathering of authors, assembled to read their own work. The Toronto newspapers gave her such favourable notice that a fortnight later she was called upon to give a recitation all her own, and at which she recited one of her best poems, "The Song My Paddle Sings," from which we quote these lines:

West wind, blow from your prairie nest,
Blow from the mountains, blow from the West.
The sail is idle, the sailor too,
O wind of the West, we wait for you!
Blow, blow,
I have wooed you so.
But never a favor you bestow,
You rock your cradle the hills between,
But scorn to notice my white lanteen—
I stow the sail, unship the mast;
I wooed you long but my wooing is past;
My paddle will lull you into rest.

◇ ◇ ◇

After this recital it was arranged that Miss Johnson should go to England to find a publisher for her poems, in which quest she was successful. Her poetry found a ready market on both sides of the Atlantic. For sixteen years thereafter Pauline Johnson conducted recitals, always with a favcrable reception. The fact that she was of noble Indian blood intrigued lovers of literature in Canada and across the border, but her poetry had true merit and could and did depend upon itself for readibility and worth. Theodore Watts-Dunton ventured to predict the Canadians would cherish the memory of Pauline Johnson more and more as the years passed.

"The Pilot of the Plains" paid tribute to the Indian's trustworthiness and gift of woodlore:

Late at night, say Indian hunters, when the
starlight clouds or wanes,
Far away they see a maiden, misty as the
autumn rains,
Guiding with her lamp of moonlight
Hunters lost upon the plains.

Another Johnson song was of the robin, its title being The Songster, some lines of which herewith are quoted:

Music, music with throb and swing,
Of a plaintive note, and long;
'Tis a note no human throat could sing,
No harp with its dulcet golden string—
Nor lute, nor lyre with liquid ring,
Is sweet as the robin's song.
He sings for love of the season
When the days grow warm and long,
For the beautiful God-sent reason
That his breast was born for song.

The revelation by the I.O.D.E. Brant Chapter of the contents of the mystery box recalls a fascinating Canadian singer of a past day; perhaps this reminder will lead readers of poetry to resort again to the poems of E. Pauline Johnson, gifted daughter of two races.

U.S. Tribute to Our War Controls

While Canada's price and wage ceilings and other wartime restrictions are under heavy pressure from several quarters and the target for a gathering volume of abuse, there is a vast army of onlookers across the border who are looking this way with admiration and even envy.

The great majority of the Canadian people, more concerned in the successful outcome of the war and preservation of the country's economic and financial stability than in furtherance of selfish personal aims, are loyally accepting restrictions of various kinds as the price of a winning war effort. Unfortunately, they are less vocal than the dissatisfied and the troublemakers who desire to win the maximum benefit for themselves regardless of other interests.

Outsiders may have a clearer vision. In any case the following statement by the Enterprise, a Minnesota daily, should be of interest to all Canadians: "It is suggested that the national administration send to Canada for copies of the laws and rules which seemingly are taking the Dominion through the harried war days in a stride which has increased respect for law and order, and accomplished the objective of maintaining the national economy on a sound and stable footing. Canada gets much of her gasoline from the United States, yet the rationing is more generous than here. Canada has kept the cost of living low, yet no fantastic point system governs the distribution of food. Indeed, common sense regulations applied by a government which feels an obligation to all of the people happen to be the key to the success with which the brethren to the north hold the line on the home front."—Calgary Herald.

Einstein

When Professor Einstein visited Palm Springs last year, another distinguished guest at his hotel was James Schnozzola Durante, Bennett Cerf writes in Saturday Review of Literature. One day the manager called Jimmie and said, "Professor Einstein has his violin with him. I told him you might accompany him at the piano for a while." Jimmie agreed, and there followed the most incongruous duet in the history of music. "I don't play so good," confessed Jimmie. "Every time I made a really terrible mistake the professor gave me a hurt look like I done it on purpose." As an afterthought, he said, "The professor made plenty of mistakes, too!"

Professor Einstein is fascinated by American slang. He listened carefully three times to the story of the employer who told his secretary, "There are two words I must ask you never to use in my presence. One of them is 'lousy', and the other is 'swell.'" "Okey doke," answered the secretary. "What are the two words?" asked Einstein. When he finally comprehended, the professor threw back his head and roared with laughter. Jascha Heifetz's irrepressible sister Pauline stopped him cold when she sat next to him at dinner at a recent Princeton function. "Tell me, professor," she said with deadly seriousness, "is this mathematics racket really on the level?"

Mental Casualties

Selective Service officials in the United States say that 23 per cent. of all men rejected by local boards and by examiners at induction centres are turned down for neuro-psychiatric reasons, The Toronto Telegram points out.

Military officials says the rate of rejection is much higher than it was in the Great War. They cite army figures which show eight out of every 100 men examined are rejected for neuro-psychiatric reasons prior to induction—as compared with a rate of about two per 100 rejected for nervous or mental unfitness during the last war.

This increase is not attributed to any increase in mental disorders among the general population. Rather, it is attributed to advanced knowledge of psychiatric techniques, to more thorough screening of prospects, and to a realization of the tremendous costs to the Government that resulted from mental cases in the last war.

It is estimated that the Government already has spent more than $1,000,000,000 on the mental casualties of that war, and that the care of each case costs approximately $30,000.

Hard To Believe How Time Flies

OCTOBER 5

1913 Walter Jayes, a former player on the Peterborough Canadian League ball team is killed in an automobile accident at Warren, Pa.

John Brown, constable on the local police department applies for the position of chief at Chatham, Ont.

The primary class in the new separate school in Ashburnham opens with 43 pupils.

F. J. Arend, general manager and treasurer of the De Laval Company of the United States pays a visit to the local plant.

Toronto Capitals defeat Peterborough here 15 to 0 in the first rugby game of the season.

1923 Walter H. Sanders, Toronto is accidentally shot and killed while duck-hunting near Jubilee Point.

Robert A. Browne who went overseas as a member of the band of the 93rd Battalion is dead.

It is officially announced that the total attendance at the Peterborough Industrial Exhibition this season was 20,940.

Members of St. Paul's choir enjoy a marshmallow and weiner roast at Cobourg.

Lakeviews win the Ontario junior championship by beating Nigaara Falls 11 to 6 in a game played in Hamilton.

1933 The Ontario branch of the W.C.T.U. in convention here condemns the heavy sales of liquor throughout the province.

John Murphy, a well known employee of the Board of Works department is dead.

It is estimated that the relief garden plots worked here this summer raised $6,000 worth of vegetables.

The relief board is notified by the city council that an order for 600 cords of wood has been cancelled.

Alex Kempt's Norwood Combines defeat Caledon 10 to 7 in the O.A.L.A. playoffs.

IN WAR TIME

1918 Corp. G. F. Calberry who enlisted here in the 39th Battalion is reported died of wounds and Pte. W. John Dunnett has been wounded.

Walter Peters, weather observer, reports that two inches of rain has already fallen in October.

Several houses are hit and John Healey of Ashburnham has a valuable mare killed during a sharp thunder storm.

Mrs. S. R. Armstrong has been elected president of the Women's Patriotic League of George Street Church.

Peterborough is suffering from an epidemic of colds and doctors now fear that some of the cases may be Spanish flu.

A Bible Message

Behold, God exalteth by his power: who teacheth like him? Who hath enjoined him his way? or who can say, Thou hast wrought iniquity?

Remember that thou magnify his work, which men behold. (Job 36: 22-24.)

◇ ◇ ◇

Blessed be the Lord God, the God of Israel, who only doeth wondrous things. And blessed be his glorious name for ever: and let the whole earth be filled with his glory; Amen, and Amen. (Ps. 72: 18, 19.)

◇ ◇ ◇

I know that, whatsoever God doeth, it shall be for ever: nothing can be put to it, nor any thing taken from it. (Eccl. 3: 14.)

◇ ◇ ◇

And God saw every thing that he had made, and, behold, it was very good. (Gen. 1: 31.)

Unconsidered Trifles

An old-age pensioner, unable to write, drew a circle on her form instead of the usual cross.

"Why didn't you make a cross, as you usually do, madam?"

"Well, my dear, it's this way," replied the old lady, shyly. "I got married again yesterday and changed my name."

◇ ◇ ◇

Their cars having collided, Jock and Pat were surveying the situation. Jock offered Pat a drink from his bottle. Pat drank and Jock returned the bottle to his pocket.

"Thank ye," said Pat, "but aren't you going to have a bit of a nip yourself?"

"Aye," replied Jock, "but not until the police have been here."

◇ ◇ ◇

Little Gordon had arrived home from school with a cut lip and a black eye.

"Dear me!" exclaimed his mother. "Do you mean to say you've walked through the streets like that?"

"I had to, mum," grinned Gordon. "You see there wasn't room for two of us in the ambulance."

◇ ◇ ◇

At 2 o'clock in the morning a lady telephoned the president of a department store. After much ringing the man answered with a sleepy and gruff Hello."

"This is Mrs. Brown," said the lady, in a syrupy voice. "I just couldn't help calling you personally to tell you that the hat I bought at your store last week is stunning."

"That's very nice," yawned the president, "but would you mind telling me, madam, why you call me at this hour of the night about a hat you bought last week?"

"Because," she replied politely, "your truck just delivered it."

Sheep on the Golf Course

An eminent golf course builder, Stanley Thompson, has pointed out that golf courses in Canada cover more than 100,000 acres and that approximately 70 per cent of them, or 70,000 acres, would make splendid sheep grazing, that the sheep would not destroy the greens, would keep grass short in the fairways and places difficult to mow, where balls are generally lost; that they would provide much valuable manure and would not interfere with play.

The few Canadian clubs which have adopted sheep raising as a wartime measure, have reported favorably upon the venture; it is an old established practice in England; but not likely to become widespread in this country, as boards of management of Canadian clubs are for the most part unfamiliar with matters pertaining to agriculture.—Family Herald and Weekly Star.

Recent Wedding Party

Mr. and Mrs. Joseph Vitali, whose marriage took place in St. Peter's Cathedral recently, and their bridal attendants. Reading from LEFT to RIGHT: Best man, Joseph Ronco; bridesmaid, Louise Vitali; bride, the former Josephine Ronco, and the groom.

(Parks' Studio Photo.)

LCW To Celebrate 30 Years Of Activity In Community

The Local Council of Women of this city, which this Friday evening celebrates at a tea the 30th anniversary of it's founding, was founded in February, 1913 by Mrs. Willoughby Cumming of Toronto and Mrs. J. C. Davidson was it's first president.

During the first year of it's existence, 1913-1914, the council was instrumental in securing medical inspection in the public schools, discussed the value of mother's meetings in the schools, aroused public opinion to the need of a policewoman, and assisted in the formation of an associated charities board and in raising money for a hospital ship. Since then the council membership has swelled from 22 societies to 62 and the Council has played a prominent and important part in community affairs, introducing many reforms.

The L.C.W. took an active part in discussing the right of women to the franchise, a right that was granted by the legislature in 1917. During the war of 1914-18 it co-operated with the government in the National registration and in a campaign for the conservation of food and also was active in war work. It endorsed the principle of women trustees on the Board of Education and in 1923 supported two women candidates for the Board.

In 1917 the Council led in protest against the admission of children to certain types of shows, and in doing so, found a perennial matter for protest, for in 1924 it asked theatre owners to discontinue the showing of a poor type of film and vaudeville show; in 1928 it urged special films for children; in 1939 a resolution was passed strongly objecting to midnight shows and a successful movement to have these shows abolished was led by the Council and supported by the Ministerial Association and the City Council.

Police Matron

Among the improvements instigated by the L.C.W. was the appointment of a police matron, the establishment of a well-baby clinic, religious instruction in the schools, and the opening of the reading rooms of the Public Library on Sunday afternoons for the use of those who had no homes in the city and nowhere to go on Sundays.

Many excellent speakers, local and from out of town, have addressed the regular meetings of the Council, among them Mrs. Courtice, founder of the Home and School Association, Mrs. R. C. Smyther and Mrs. Wilson, provincial and national presidents of the Council of Women, Dr. Maude Royden, Miss Winnifred Kydd, Senator Iva C. Fallis, and Mrs. R. C. Matthews, president of the Navy League of Canada.

Among the women who have served terms of office as president of the Peterborough Local Council of Women are: Mrs. J. C. Davidson, the first president; Mrs. F. C. Neal, two years; Mrs. Robert Harstone, three years; Mrs. A. Mowat, three years; Mrs. A. Stevenson, three years; Mrs. C. H. Edwards, four years; Mrs. B. W. Harvey, two years; Mrs. C. M. Scott, four years; Mrs. E. Wand, four years; and Mrs. W. H. Morton, the current president, elected last January, at the annual meeting.

Last spring the Council gave a very successful spring tea at which the chief feature was a doll's house built by John Todd, a crippled boy, and a display of over two hundred dolls. So successful was the tea and display, that the council has decided, in response to many requests, to hold a similar display at the fall tea, to be held at the Y.W.C.A. on Friday evening from 6.00 until 9.00 p.m. when, in honor of the 30th anniversary, there will be a birthday cake with 30 lighted candles.

Personals and Social News

Mrs. Trussler and daughter of Toronto are guests of Mrs. R. Page, 254½ McDonnel street

◇ ◇ ◇

The many friends of Keith Johnston of 66 Lee street, will be pleased to hear that he is recovering nicely from a recent operation for appendicitis which he underwent at Nicholls Hospital.

◇ ◇ ◇

Out of town guests at the Hobbs-Plumpton wedding were Miss Patricia Hobbs, Mrs. Gordon Chapman, Mr. Jack Hobbs, all of Toronto; who were guests of Mrs. C. Evans Mark street.

◇ ◇ ◇

The engagement has been announced in Toronto of Helen Dorcas, daughter of Mrs. Zealand and the late Dr. H. W. A. Zealand, to Lieut. Norman Burr Gould, C.A.C., son of Mr. G. I. Gould of Port Hope, Ontario.

◇ ◇ ◇

Out of town guests at the Gordon-Ellery wedding were Miss Jean Gordon and Miss Jean Metcalfe of Toronto; Mr. and Mrs. Joe Whitworth of Humber Bay, Mr. and Mrs. William Ellery of Fenelon Falls, Mrs. Archie Ellery of Sturgeon Point.

◇ ◇ ◇

The Friday Night Club will open its meetings for the season on Friday evening with a supper meeting at 6.30 at the Y.M.C.A., at which an interesting speaker will be present. All old members and prospective new members are invited to attend.

◇ ◇ ◇

Little Dorothy McKay Johnson, daughter of Mr. and Mrs. George W. Johnson, 170 Aylmer street, is celebrating her fourth birthday today by entertaining her little friends, Margaret and Ross Tarkington, Richard Anthony, Albert Cooke, Gary and Ross Aitkens, and Jimmie Falconer.

◇ ◇ ◇

Out of town guests at the Argles-Burkholder wedding were Mr. and Mrs. W. E. Argles, Misses Alma and Betty Ferris, Miss Merriam Argles, John Humphrey, R.C.A.F., all of Toronto; Mr. and Mrs. Smith, Mr. Cleveland Smith, Master Paul Stevenson, all of Hastings; Mrs. Kitchener Smith, of Peterborough; Mrs. Andrew Clarke, Mrs. K. C. Clarke, Mrs. Annetta Wiles, and Lillian, Mr. W. W. Nicholson, Mr. and Mrs. J. E. Bailey and aMry, Mr. and Mrs. Clare Marcellus, Mr. and Mrs. Lorne McCauley, all of Midland.

◇ ◇ ◇

Maretta Elgar Entertained

MILLBROOK, Oct. 5 (ENS) — Previous to her marriage on Saturday, Miss Maretta Elgar was guest of honor at a number of showers, included among these was one at the home of her parents, Mr. and Mrs. Percy Elgar, attended by over one hundred guests. This was a miscellaneous shower, the gifts, which included china, fine linens, pyrex ware, and crystal being received as the guests arrived by the committee in charge, Mrs. Arthur Thorne, Mrs. Howard Fair and Miss Martha Lunn. Attractively arranged on two large tables, they were then presented to the guest of the evening, who expressed her thanks. Cards, dancing, and the serving of lunch rounded out the happy occasion, those furnishing music including Mrs. Victor Gilmour, Miss Elgar and Jack Patton; Wilbert Lunn and H. Patton 'called off' for the square dances.

The office staff at the Genelco presented Miss Elgar with a handsome solid walnut coffee table and before she finally left the Y.W.C.A., where she had boarded during her term of residence in Peterborough, her girl friends there had a personal shower which included many beautiful gifts. This was arranged informally, while Maretta was absent in another room, the girls' invading hers, and filling a large umbrella, tastefully decorated, with the daintily tied parcels.

Included among the gifts were lingerie, more than one dainty blouse, fine handkerchiefs, toilet articles, and a favorite brand of cosmetics.

◇ ◇ ◇

Range Pals Meet

The Range Pals met at the home of the Misses Betty and Doris and James Sayer recently, with a large attendance. The evening opened with the work period, followed by the business meeting, with the president, Miss Margaret Bell, in the chair. The secretary reported $26.70 had been sent to the British War Victims' Fund, proceeds received fom the bingo game. Letters were read from Tpr. Fred Price, Gnr. Leo Meagher and Pte. Sherwood Hendren, overseas.

During the month meetings were held at the homes of Mr. and Mrs. William Price, the Misses Lorraine, Blanche and Helen Quinn, where a comforter was tied for the Red Cross, and at the Rifle Range School where the bingo game was held for the British War Victims. Mr. E. Butler acted as chairman and gave a short address, followed by a musical program which included a guitar solo by Miss Dorothy Larmer, a reading by Miss Helen Quinn, a guitar duet by the Misses Lorraine and Blanche Quinn accompanied by Mrs. H. Quinn, a piano solo by Mrs. T. McKinney, and an accordion solo by Mr. Jack O'dette. The remainder of the evening was spent in community singing lead by Mr. T. McKinney.

Beverley Larmer and Ronald McConkey won prizes donated by the Range Pals to the pupils selling the most tickets.

Thanks were expressed to the pupils of the Rifle Range School and to all those that helped in any way to make the evening a success.

Next week's meeting will be at the home of Mr. and Mrs. Claude Ballantyne.

◇ ◇ ◇

W.M.S. Group Meets

Group F of George Street W.M.S. held its regular meeting on Monday evening at the home of Mrs. H. S Powers. Mrs. V. Boorman, leader of the group, opened the meeting with prayer and roll-call was answered with a verse about thanksgiving. Miss Beverly Miller sang "Beautiful Isle of Somewhere," accompanied by Mrs. Powers. Mrs. A. F. Lane read the scripture, Mrs. R. R. Boulter led in prayer, and Mrs. Roy Powell gave an interesting paper on Christian stewardship. Mrs. Lee Boorman introduced the new study book "For All of Life." A vote of thanks to Mrs. Powers for lending her home, to Miss Miller for her solo, to all taking part in the program, was voiced by Mrs. Ludbrooke.

Fashions

SLIM PRINCESS LINES

So you're busy as a bee! Well, here's a slimming princess model you can run up without fuss or bother. You'll enjoy wearing it in either a tubbable cotton (for home) or a warm, becoming wool for jaunts about town. A clever idea is to contrast colors as in the sketch.

Pattern 9543 may be ordered only in women's sizes 34, 36, 38, 40, 42, 44, 46, 48 and 50. Size 36 requires 4 yards 35-inch fabric.

Pattern Number ....

Size ....

My Name ....

....

Address ....

I enclosed 20c for postage

Peterboro Nurse Married In Shelburne

A pretty Fall wedding of local interest was solemnized in Shelburne, Nova Scotia, recently, by the Rev. G. A. Allan Beveridge of Trinity United Church, when Marguerite Howell-Evans, Reg. N., daughter of Mrs. Frances M. Craig, Peterborough, Ont, and the late Flying Officer Herbert Howell-Evans, 13th Squadron R F.C. was united in marriage with PO. Donald Wood Clarke, R C.N.V.R., H M C S. Shelburne, N.S., son of the late Mr. and Mrs. George Clarke, Peterborough.

The bride was charming in a street-length frock of coffee brown with chocolate brown accessories, wearing a corsage of Talisman roses and pink and white carnations.

Following the ceremony, a reception was held at the home of Mr. and Mrs. M. G. Black for a few friends of the bride and groom.

At present the young couple are residing at Shelburne, N.S.

Adelle Johnson Is Wed To George Carew

A pretty autumn wedding took place at Knox United Church parsonage on Saturday afternoon when Adelle Helen, elder daughter of Mr. and Mrs. Delora Johnson, became the bride of George Edward Carew, son of Mr. and Mrs. Calvert Carew of Peterborough. The ceremony was performed by the Rev. J. H. Mahoney.

The bride looked charming in a gown of brocaded duchess satin with sweetheart neckline and gathered bodice. The skirt was full with a slight train, and her finger-tip veil fell from a halo effect headdress. She carried an arm bouquet of Sweetheart roses.

The groom's sister, Miss Florence Carew, was bridesmaid wearing a floor-length gown of rose silk jersey with round neckline and bracelet-length sleeves. She wore a matching headdress similar to that of the bride's, and carried Talisman roses.

The groom was attended by the bride's brother, Mr. Alvin Johnson.

A reception was held at the home of the bride's aunt, Mrs. Cecil Johnson, for the immediate families and a few friends. The bride's mother received wearing brown silk crepe with matching accessories and a corsage of Talisman roses. She was assisted by the groom's mother who wore blue crepe with navy accessories and a corsage of Briarcliff roses.

When the young couple left on a motor trip to Niagara and points east, the bride was wearing a two-piece frock of turquoise wool with brown accessories. On their return Mr. and Mrs. Carew will reside in Lindsay.

Small Children Enjoy YWCA Gym Rally

The Y.W.C.A. gymnasium was teeming with youngsters of all sizes and ages at the Saturday gym rally. The gym stunt dance proved the most popular, even the tiny tots attempting back bends. Demonstration of skipping by Gladys Lewis, Shriley Orde, J. Graham and Cathie Craig. Acrobatic work by Ruth Choate, Marilyn and Rosilyn McInroy. Ballet dancing by Donna White, Marilyn Hollingsworth and Sunny Gray were included.

At the conclusion of the program in the gymnasium a life saving exhibition in the swimming pool was given to a packed balcony of youngsters. Pupils taking part were Elizabeth, Jessie and Gwyneth Blackwell, Amy Curtis, Gillian Groombridge. Gladys Lewis, Donna Munroe, Mona Pierson, Joan Austin, Mary Rutherford, Donna and Arleigh Brotherstone, Marilyn Hollingsworth, Shirley Garner, Sunny Gray and Betty Williams.

Mrs. McBride and Elizabeth Mayhew were at the piano. The winners of races and contests were as follows:

25-yard dash—1 Robert Wood, 2 Patsy Hewett; 1 Mary Payne, 2 Donna Brotherstone; 1, Mary Wood, 2 Joyce Black; 1 Helen Elliott, 2 Marion Bigelow; 1 Marilyn McInroy, 2 Laureen Keeting; 1 Nancy Johnston, 2 Betty Nichols; 1 Delores Black, 2 Mary O'Toole; 1 Shirley Orde, 2 Doreen Hope; 1 Madeline O'Connor, 2 Lola Martin.

Drawing the pig to market—1 Elsie Black, 2 June Brooks.

Rope climbing (all children climbed rope to ceiling)—Anne Gray, Elsie Black, Mary Rutherford, Elsie Abel, Shirley Garner, Doreen Hogge, Esther Simmons.

Puppy dog race—1 Robert Wood, 2 John Young; 1 Nola Reid, 2 Carrie Tully; 1 Larry Godfrey, 2 Dorothy Dark; 1 Betty McFarlane, 2 Barbara Jones.

Gordon-Ellery Vows Pledged

George Street United Church parsonage was the scene on Monday afternoon of a pretty wedding when Beatrice Lillian, youngest daughter of Mr. and Mrs. William Ellery of Fenelon Falls became the bride of Sgt. Gerald Insley Gordon of Camp Borden, son of Mrs. Mabel Gordon and the late Mr. E. W. Gordon of Warkworth. Rev. H. L. Roberts officiated.

The bride looked charming in a pale pink sheer with black accessories and carried Sweetheart roses and maiden hair fern. Miss Jean Gordon, sister of the groom, was bridesmaid in brown silk jersey with brown accessories and carried Sweetheart roses and maiden hair fern. Douglas Ellery, brother of the bride, was groomsman.

The groom's gift to the bride was a pearl necklace, to the bridesmaid and groomsman, fountain pens.

A reception was held at the Hollywood cafe to about twenty guests, after which the couple left for a trip to Warkworth, Fenelon Falls and Toronto, the bride travelling in a grey tailored suit, white blouse and black accessories.

SALLY'S SALLIES

The Stars Say . . . .

By GENEVIEVE KEMBLE.
For Wednesday, October 6.

A difficult day with much of an open antagonism from those higher up as well as from hidden, peculiar and obscure or intriguing sources, is read from the prevailing astral influences. There may be many subtle temptations, luring to affiliations of a sordid or sinister nature, and these may be at the root of want of co-operation from desirable places. Side step these entanglements, safeguard the resources and there is fine prospect of business prosperity, and much pleasure in domestic or affectional relations. The social aspects may prove helpful in placating antagonists.

If It Is Your Birthday.

Those whose birthday it is while having the definite promise of a happy and prosperous year, with many gratifications in personal and business affairs yet may be lured to failure and sinister experiences through trickery and deceitful snares. Beware of all sorts of subtle or obscure intrigues, guard against all traps and snares involving finances as well as reputation, turning away the good will and aid of those in influential positions. With caution and probity there is keen promise of success and social and affectional gratification.

KLEENEX *Announces* NEW WAR-TIME ECONOMY PACKAGE

300 single sheets size 6¾" x 9"
same high standard of quality

✓ For more than a year, the Canadian Kleenex factory has worked day and night, seven days a week, to turn out for you the maximum amount of Kleenex with existing equipment...equipment which cannot be expanded in war-time.

✓ To make the available supply of Kleenex go further, the Government has standardized Kleenex in a new, War-time Economy Size, so that there will be more tissues to satisfy the growing civilian and military demand.

✓ The new Kleenex War-time Economy Package contains 50 per cent more tissues in the smaller size, a size quite adequate for all general Kleenex uses.

✓ If you continue to use the same number of applications of Kleenex as always, you'll find the new War-time Economy Size Kleenex lasts half as long again!

✓ Remember, Kleenex remains tops in quality — softer, stronger, more absorbent—the favourite tissue of Canadians everywhere!

KLEENEX THE PRODUCT OF 100 DAILY USES

Needlecraft Pattern

CALICO PUP

This droll pooch with stand-up tail has a mission in life...to cheer people up. You never met a more expert gloom-chaser and friend of all ages. Now that the British War Relief has asked for cuddly animals, you can delight some war-orphaned child by sending one. Pattern 698 contains pattern and directions for dog; sitches.

Pattern Number ....

Size ....

My Name ....

....

Address ....

I enclosed 20c for postage

Try New, Improved Ovaltine

If your child lacks a zest for food, it may be that his diet is short in very important food elements which, science has discovered, everyone needs for health. His growth may be stunted or impaired and he may be an easy victim to prevailing sickness.

As a "protecting" food-drink, *New, Improved* Ovaltine adds to a child's meals the essential food elements most likely to be deficient in his diet.

Three servings of *New, Improved* Ovaltine furnish a child with a significant portion of his daily requirement of Vitamins A, B_1, and D, and the minerals Calcium, Phosphorus and Iron—also quick food-energy elements and high quality proteins—all for building sturdy bodies.

So—if your child eats poorly, is thin or under par, why not start giving him *New, Improved* Ovaltine regularly? Get Ovaltine at your drug or food store.

NEW, IMPROVED
OVALTINE
THE PROTECTING FOOD-DRINK

New clothes use up precious materials and labour, yet every woman wants to keep her family looking smart. Here's how to make the clothes you already have *last* and *stay* new-looking! Don't risk strong soaps or ordinary washday methods. Guard pretty wartime washables, rayons and woolens by dipping them regularly in new, improved Lux—the mildest, safest ever made! NOW MORE LUX FOR YOUR MONEY, AND REMEMBER, THE LARGE SIZE IS AN EVEN BETTER BUY!

NEW IMPROVED LUX

The mildest, safest LUX ever made! Dissolves twice as fast. Richer, longer-lasting suds that do more work. New, bigger package —more for your money!

A LEVER PRODUCT

KING EDWARD GAINS 2-1 DECISION OVER QUEEN MARY IN SOCCER

Goal Marksmanship Very Erratic

King Edward won their first soccer league game in the Public School soccer league on Monday afternoon when they got the edge on Queen Mary by the score of 2 to 1. The winners got their meagre lead in the first half but wilted to the energetic losers in the second half and were hard pressed to hold their lead that gave them two valuable points.

First Half

Opening exchanges proved interesting as the elevens endeavoured to get the breaks through combination and after ten minutes of play, Byers stopped Queen Mary forwards in the nick of time. He punted the ball down into the left wing where Clark dribbled his way towards goal, then slipped the ball over to Lawson who gave it a gentle tap inside the corner of the upright. Thereafter, Queen Mary bombarded the King Edward goal without success as they missed their objective by inches. Twice did Bradley have a splendid opening but he shot into the custodian's hands. Just before the interval, Murray broke up a dangerous raid by Queen Mary and carried the sphere right into goal Eakins gained possession and registered the second counter. Half time: King Edward 2, Queen Mary 0.

Second Half

On resuming, Queen Mary put Alex Archibald in goal in place of Revoy who went up on the attack. His presence was evident as he rattled in a smart goal within two minutes. Encouraged by their success they confined the play inside the King Edward territory to find Dibben, Byers and Murray the stalwarts that held them in check for the remainder of the period. Six minutes before the finish, Dibben conceded a penalty kick and Nicholls sent the parting shot into the custodian's arms. Riches making a smart clearance. Murray punted clear to send Lawson away to the other end where he witnessed Archibald save his parting shot. Fowler carried the ball down the centre to concentrate Queen Mary's forwards on King Edward goal who were compelled to kick to touch to safeguard their meagre lead. Full time: King Edward 2, Queen Mary 1.

Goal scores: K. Lawson, L. Eakins, King Edward; V. Revoy, Queen Mary.

Queen Mary: A. Archibald, goal, J. Gray and W. Finnie, full backs, K. Nicholls, J. Flowers and B. Collins, halves; R. Knapp, V. Revoy, P. Russell, H. Bradley and R. Butcher, forwards. Subs: H. Grafstein and T. Taylor.

King Edward: A. Riches, goal; A. Crocker and D. Downer, full backs; H. Dibben, J. Byers and J. Murray, halves; N. Lane, L. Eakins, K. Lawson, D. Floyd and R. Clark, forwards. Subs: Billy Dolan, J. Robertson, M. Chambers.

Referee: Stroyan Leith, sr.

The Sports Round-Up

By HUGH FULLERTON, Jr.
Associated Press Sports Writer

NEW YORK, Oct. 5 — (AP). — A peculiar thing about this World Series is that the experts who have been watching American League baseball all season generally are picking the Cards to repeat, while the National League followers go for the Yanks....That apparently reflects their opinion of 1943 baseball while they're still picking on the basis of what it used to take to win.

Down the middle:

One way of figuring the strength of a ball club is to rate them on the catcher-centre field axis....A tipoff on this may be that the Cards have completed 180 double plays this season and the Yanks have grounded into 137, just four short of a record.

One-minute sports page:

Branch Rickey and Chuck Dressen sat together at the Garden fight last night—which can be interpreted any way you please.... But don't expect any announcement from Rickey about Leo Durocher's status as Dodger manager until the Series furore has died down.....Bobby Ruffin's victory over Beau Jack reminded some of the more literate fight followers of Harry Markson's favorite scrambled quote: "Punches roll off him like a duck takes to water."

Thrown for a loss:

To hear Manager Chick Wergeles tell it, yesterday must have been Beau Jack's unlucky day.... First he weighed more than greed on and Bobby Ruffin's followers insisted on a larger "cut" in the receipts to fix that....Then there was an argument over dressing rooms and they had to toss a coin for the favored cubicle....And finally Beau lost the fight....."We won the toss," moaned Chick, "but that's the only thing we won all day."

Complete Auto Service
MOTOR REPAIR, BODY BUMPING, REPAINTING
J. J. DUFFUS CO.
Tel. 5757

HART

The BATTERY YOU CAN TRUST

DISTRIBUTOR:
ALF PINK
WATER ST. N. PHONE 3842

DEALERS
Burns' Garage, Downer's Corner
Coyle's Garage, Lakefield
Snowden's Service Station, 714 George St. N.
Preston's Service Station, 272 Charlotte St.
H. Davis' Service Station, Charlotte St.
H. Howell's Service Station, 127 Hunter St. E.

SPORTS — DAY BY DAY

By FRED D. CRAIG

Everything is set for a lively evening at the Brock St. Arena tonight when Killer Katan and Gentleman Jack Clayborne will at long last settle their argument in a grudge battle that promises to surpass anything in the line of excitement seen here since Promoter Frank Tunney revived the mat game in Peterborough. Clayborne, anxious to even up with Katan for the doubtful victory the Panther grabbed off the last time the two met here six weeks ago and the Killer just as eager to take the Black Comet to the cleaners for forcing a return engagement are both likely to turn on the heat from the first minute and there should not be a dull moment from then on. Katan is plenty tough and also plenty capable and it will take all the colored grappler's speed and skill to keep himself intact for the hour the battle is scheduled to last. The winner gets a shot at the British Empire title but according to our idea of tonight's tussle the two would fight just as hard if there were nothing at stake. It should be a memorable match. A lot can be expected, too of the battle between Toar Morgan and Al Bunny Dunlop. The Toronto boy has been handing out plenty in recent bouts but he meets a fighter tonight who can be just as tough as he is and who in addition moves faster than the big weight-lifting champ. The more Dunlop tries to dish out the more of the same kind of stuff will be headed his way and it promises to be a wow of a contest. Buster Hayes of Ottawa a new-comer here is being asked to handle the roughhouse Doc Felice in the other bout. If Buster can turn the trick he will have the unanimous approval of local fandom for Felice is in the black books here for his rowdy behavior.

* * * * * *

Golfers are still talking about the long-drawn-out battle for the championship of the Peterborough Golf and Country Club, between the veteran Bob Abbott and Stan Payne in which the latter won out by one hole. It was undoubtedly the longest playoff in the history of the club. The two finalists started in a week ago Sunday and were to have settled the argument with a 36-hole match that day. However after the first 18 holes had been played and Payne was three holes up rain interfered and it was decided to postpone the remaining 18 holes. The two met last Wednesday and this time Abbott had squared the match at the end of the second 18 holes. Instead of playing an extra hole to settle the championship the decision was to play 36 holes more last Sunday. The result was that at the end of the first 18 holes Abbott and Payne were still on even terms. However Payne went one up coming home and it was enough to win for him but it was a tight fit indeed. As a matter of fact the veteran had a chance to tie everything up with his very last shot at the 72nd hole but he missed—and the championship went to Payne. It was a grand battle between two fine players and will long be talked of in local golf circles.

* * * * * *

It's Getting Thicker

Is this Hattie Eakins business going to haunt us all fall? Last week The Examiner received a letter from F. R. Feaver, secretary of the Ontario Amateur Softball Association in which that official stated positively and definitely that Eakins had never been granted a military replacement permit by the O.A.S.A. and that if the Genelecs had happened to have defeated Oshawa by using the Lindsay pitcher they would have been disqualified. That seemed to be the last word on the subject. We had no reason to doubt the secretary's statement, although we had been under the impression all along that the O.A.S.A. had authorized Genelecs to use Eakins, and his declaration apparently closed the controversy. But now the whole thing is in the air again for along comes George Soup Campbell, Oshawa sports writer and coach of the Oshawa Colts with the positive statement that Secretary Feaver had informed him during the series that the Lindsay man was eligible to play for Genelecs. Personally we have got to the place now where we are wondering whether there ever was a fellow by the name of Eakins and we propose to sit back and wait to see what if anything Secretary Feaver has to say about the latest turn in the situation. We throw up the sponge, so far as comment is concerned.

* * * * * *

Anyway here is what George Campbell has to offer in the Oshawa sport column to further muddle up the situation: "Well, we are not going to take any sides in this argument, for in the first place, Colts didn't care who they met in Peterborough, figuring they could win anyway BUT this writer would like Fred Craig, Peterborough sports scribe, to pass along the information that not only did a qualified and reliable O.A.S.A. official, "Dave" Leether of Peterborough, state that the military replacement had been allowed by the O.A.S.A. but this writer, on behalf of the Colts, made a point of telephoning the O.A.S.A. secretary just to see what it was all about and Mr. Feaver himself informed us that Eakins was eligible to pitch for "Genelecs." This writer is not trying to add fuel to the fire but we have always had extremely fair treatment at the hands of "Dave" Leether, our O.A.S.A. convener in this district and the "Genelecs" proved themselves good sportsmen in Oshawa. We feel that they are not to blame. We pointed out to Mr. Feaver that it seemed highly irregular to grant a military replacement for a player who actually had never taken part in a game but he stated that permission had been granted. We'll take our oath on that. It looks to this writer as if the whole move was made just a little hastily and is now regretted but we are not in accord with the belated effort of the O.A.S.A. and Peterborough Assn. officials to attempt to wash dirty linen now."

* * * * * *

Belleville Wants Them

Reading about the attempt of the Lindsay hockey authorities to induce Ed Wildey to move his junior A Young Ranger squad to Lindsay, Ken Colling comes to bat with the suggestion that if the Toronto outfit is looking for a new home they can find one in Belleville. Here is what he says: "Recent news dispatches from Toronto and Lindsay indicated that there was a movement on hand to have Ed. Wildey's Young Rangers of Toronto play their Junior "A" home games in the O.H.A. next winter at Lindsay Arena. Even the slightest indication of such proposal should be thoroughly investigated by the management of the Hume Arena, especially with S. R. 'Sandy' Burrows, the rink owner, being a member of the O.H.A. executive. What has the Lindsay Arena that the Hume Arena hasn't? Actually you could put about 2,000 more reserve seat customers in the local palace de sport for a hockey game than the Lindsay rink could hold in the reserve section. Junior "A" hockey should pack the Hume Arena to the gunnels. Actually 2,300 reserve seats can be sold and perhaps another 1,000 added in the matter of standing room. This is by far a much better financial inducement than the Scugog river rink moguls could hope to offer, as their rink boasts of but 600 reserve seats and last year the attendance at Peterborough Intermediate "A" games weren't of such a financial success as to prompt the Liftlock City management to try the venture a second time."

* * * * * *

By the time this gets into print the first game of the world series will be over and it may have settled the question of how effectively southpaw pitching can hold the Yanks under control. With Spud Chandler, leading pitching of the majors, nominated as the McCarthy pitching selection Manager Billy Southworth of the Cards has selected his dependable left-hander, Max Lanier, 15-game-winner this season to meet the Yanks' ace. The choosing of Chandler needs no explanation. He was the logical nominee for New York in view of his season's record. We imagine there are several reasons why the Cards pinned their faith on Lanier. One of course was to test the reaction of the Yanks to good southpaw elbowing. A second was the fact that Lanier needs considerable rest between games by using him in the opening encounter Southworth made sure that he would be available in good

(Continued on Page 10)

Silvestra Cops Race Unexpectedly At Belmont

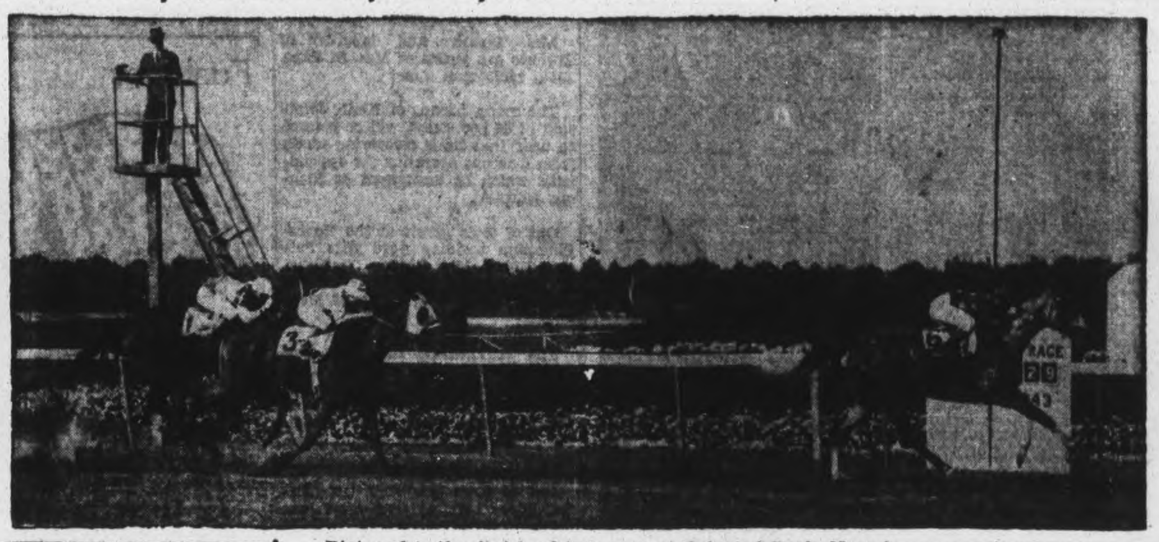

Pictured is the finish of this race at Belmont Park, New York. Silvestra, with Jockey Jemas in the saddle, copped this contest, with Scenic, second, and Best Risk coming in to show. The winner paid an attractive $16.70.

BANCROFT

School Pupils Hold Annual Sports Events

HAVELOCK, Oct. 5.—(ENS). — A little earlier than usual and with keen competition in all classes, the annual High and Public schools' Field Day was held last week.

In the senior boys' section, Clarence Price was the winner of the silver cup, and in the senior girls' section Jean Hubble was the winner.

The juniors boys' trophy was won by Carleton Longmuir and the junior girls' trophy was captured by Marjorie Brennan.

Principal R. W. Goheen supervised the running off of the boys' events and Miss G. McCorrie and Miss J. McDermott ran off the girls' events.

Junior Girls.

High jump—Marjorie Brennan, 4' 2"; Meryl McMullen and Jean Peters.

Running Broad Jump—Meryl McMullen 12 feet; Marjorie Brennan, Evelyn Iles.

Baseball Throw— Eleanor Lean 102', 3"; Kathleen Rowney, Evelyn Iles.

75 yard dash—Meryl McMullen, Marjorie Brennan, Jean Peters.

Standing broad jump—Marjorie Brennan, 6', 2"; Meryl McMullen, Jean Peters.

100 yard dash—Meryl McMullen, Marjorie Brennan, Evelyn Iles.

150 yard dash—Meryl McMullen, Marjorie Brennan, Jean Peters.

Hop, step and jump—Meryl McMullen 25', 7"; Marjorie Brennan, Evelyn Iles.

Half mile race—Meryl McMullen, Evelyn Iles, Marjorie Brennan.

Relay race, run by three girls in each team—Marjorie Brennan, Evelyn Iles and Meryl McMullen.

Three-legged race—1 Evelyn Iles and Jean Peters; 2 Betty Stewart and Ethel Menzies; 3 Marjorie Brennan and Meryl McMullen.

Senior Girls

High jump: Jean Hubble, 4 feet 6 inches; Elaine Iles; Betty Holdcroft.

Running broad jump: Jean Hubble, 11 feet 9 inches; Elaine Isles; Marion Forsyth.

Standing broad jump: Jean Hubble, 6 feet 3 inches; Elaine Isle; Margaret Anderson.

Baseball throw Laurena Wight; 114 feet 10 inches; Jean Hubble; Elaine Iles.

75-yard dash: 1, Jean Hubble; 2, Betty Holdcroft; 3, Elaine Iles.

100-yard dash: Jean Hubble; Betty Holdcroft; Elaine Iles.

150-yard dash: Jean Hubble; Laurena Wight; Betty Holdcroft.

Half-mile dash: Laurena Wight; Betty Holdcroft.

Relay race: Betty Holdcroft, Ruth Wilkinson, Elaine Iles.

Hop, step, jump: Laurena Wight, 24 feet 3 inches; Jean Hubble; Elaine Iles.

Three-legged race: 1, Betty Holdcroft and Elaine Iles; 2, Jean Hubble and Laurena Wight; 3, Ruth Wilkinson and Helen Clarke.

Junior Boys

75-yard dash: Carleton Longmuir; Harry Hubble; Ross Goheen.

220-yard dash: Carleton Longmuir; Harry Hubble; Ross Goheen.

Half-mile dash: Carleton Longmuir; Ross Goheen.

Running broad jump: Carleton Longmuir, 14 feet 1 inch; Harry Hubble; Ross Goheen.

Running high jump: Carleton Longmuir, 4 feet 4 inches; Douglas Grayling; Frederick Jones.

Pole vault: Carleton Longmuir; Douglas Grayling; Ross Goheen.

Hop, step, jump: Carleton Longmuir, 330 feet 10 inches; Harry Hubble; Ross Goheen.

Shot put: Harry Hubble, 38 feet 8 inches; Carleton Longmuir; Douglas Grayling.

Discus: Carleton Longmuir, 67 feet; Harry Hubble; Douglas Grayling.

Senior Boys

106-yard dash: Clarence Price, unchallenged.

220-yard dash: Clarence Price, unchallenged.

Half-mile dash: Clarence Price, unchallenged.

Running broad: Clarence Price, 14 feet 11 inches; Allan Goheen; William Pollock.

Running high jump: Clarence Price (unchallenged).

Pole vault: Murray Wight; Clarence Price.

Hop, step, jump: Clarence Price, 31 feet 7 inches; Allan Goheen.

Shot put: Clarence Price; Robert Watson.

Discus: Clarence Price, 72 feet 2 inches; Allan Goheen.

Public School Results

Girls, 25 yards, 6 years and under: Dorothy Graham; Sandra Vansickle; Carol Youmans.

Boys, 25 years, 6 and under: Jimmie Hornsby; Freddie Anderson; Tommy Stevenson.

Girls 8 year and under: Glenore Stevenson; Lois Wilde; Coleen McQuigge.

Boys 8 and under: Frank Hill; Alden Patterson; Clare McKay.

(Continued on Page 10)

Conn Transfers

SOMEWHERE IN TENNESSEE —(AP).— Following his entry into the Army in 1942 after dropping a title bout to Sgt. Joe Louis, Cpl. Billy Conn, former world's light heavyweight champion, announced last night during 2nd Army manoeuvres he had transferred to the U.S. Army Air Force to become an air-gunner.

100 to 7 Shot Takes Ascot Race

LONDON, Oct. 5 (CP Cable).— A couple of near outsiders, Mrs. R. Laye's Funfair and S. McGregors' Bright Lady were esay victors yesterday in this year's running of the Cambridgeshire and Cesarewitch events at historic Ascot. The big races each carried a purse of £1,000 ($4,400).

Funfair. a 100 to 7 shot, finished the seven furlong, 155 yard, Cambridgeshire event two lengths ahead of J. V. Rank's Entangle. Foxendown, owned by G. W. Brocklehurst, was third.

Bright Lady, almost as long a shot at 100 to 8, captured the Cesarewitch after a brilliant finish in the two mile classic. Sir McAlpine's Historic finished second while Lady Cunfliffe-Owen's F'lator was third.

Fights Last Night

By the Associated Press.

New York— Bobby Ruffin, 135½, New York, outpointed Beac Jack, 140½, Augusta, Ga (10).

Newark — Johnny Carter, 163, Philadelphia, outpointed Johnny Brown, 164½, New York (10).

Providence, R.I. — Jackie Wilson, 125¾, Pittsburg, outpointed Larry Bolvin, 128, Providence (10).

New Haven, Conn. — Herman Badger, 171, New Haven, Conn., outpointed Aaron Eatman, 171, South Norwalk, Conn. (8).

Baltimore — Curtis Sheppard, 213, Pittsburg, knocked out Wally Cross, 200, Newark (1).

Springfield, Mass.—Sonny Horne, Niles, Ohio, outpointed Jerry Maloni, Springfield (middleweights), (10).

Washington — Henry Jeffra, 130, Baltimore, outpointed Johnny Cockfield, 128, New York (19).

Remember When—

By The Canadian Press

Fritzie Zivic outpointed Henry Armstrong in a thrilling 15-round boxing battle for the welterweight title at New York three years ago to-night. Solving Armstrong's buzz-saw style by backing away and boxing beautifully, Zivic closed the Negro's eyes early in the fight.

Wild Battle Likely Here Tonight

Whether its wrestling at its best, it certainly will be wrestling at its wildest, tonight at the Brock Street Arena where John "Killer" Katan meets Gentleman Jack Clayborne. The bout has become an absolute natural both from the promotional as well as the fans' point of view. It's a match that everyone wanted except Katan and he was forced to take it. That suits the fans, Clayborne, promoters, and us right down to the ground, but Honest John has been going round with a face like a "meat-axe" ever since he found he could no longer duck his black Nemesis. Now its strictly up to Clayborne to prove that his followers' faith in him was justified. And from this observation point we think the big Black Cloud will come through like the fing tornado that he is. Whatever happens tonight that Brock Arena mat is going to see some terrific action before it's all over.

The other matches shape up as a strong supporting card behind a main bout of considerable importance.

In the semi-final Bunny Dunlop will try his Strongman stuff on Wilbur "Toar" Morgan of the Guadalcanal Fighting Morgans and Buster Billy Hayes meets Tony Doc. Felice of Yugoslavia.

For STRAINS, SPRAINS and SORE MUSCLES
OLYMPENE
THE ANTISEPTIC LINIMENT

DAVIS-THOMPSON COMPANY
Established 1858
Insurance and General Agency
All Branches of Insurance Represented
433 GEORGE ST. PHONE 4724

NOTICE

TO THE HOLDERS OF DOMINION OF CANADA 5% BONDS
DUE AND PAYABLE AT PAR OCTOBER 15, 1943
AND 4% BONDS DUE OCTOBER 15, 1945
(which have been called for payment at par on October 15, 1943)

Your holdings of these issues may be converted into Fifth Victory Loan Bonds dated November 1, 1943. Bonds of these issues will be accepted at a price of 100⅛% in payment for Fifth Victory Bonds. This conversion may be arranged during the Victory Loan with your Victory Loan salesman, with your Bank, Trust or Loan Company from whom details are available.

DEPARTMENT OF FINANCE

COMBINES TAKE EASTERN CANADA LACROSSE FINALS IN 2 STRAIGHT

Beat Lachine 15-13; Had Big Lead

TORONTO, Oct. 5 — Mimico-Brampton Combines last night reached the Dominion lacrosse finals for the second straight year when they edged Lachine R.C.A.F. 15-13 in the second game of the Eastern Canada finals at Maple Leaf Gardens.

Protecting a 14-goal lead gained Saturday in the first game of the goals-to-count series, Combines sat back and let the Quebec Lacrosse Association champions come to them.

Lachine Improved

The Ontario Lacrosse Association titleholders took an early lead, and, although the Airmen came close several times, they lacked that extra drive needed to tie the score.

Lachine gave a better account of themselves than in Saturday's game. Checking was harder, passing smoother, and Ross Wheaton steadier in the nets.

The forwards had more drive and were constantly breaking through Combines' defense. Frank Eddolls, Lachine coach who played last night in an effort to strengthen the team, started two rallies in a torrid fourth period that twice brought Lachine within two goals of Combines. Successful sorties by Whoopee Arthurs and W. Thompson ended both threats.

Eddolls contributed three goals to the total for the Airmen, and Pat Egan, borrowed from Valleyfield Army of the Quebec Association, scored four times.

But it was Combines all the way. Paced by Bill Brunskill and Bill Isaacs, the Dominion lacrosse champions led 5-3 at half-time and stayed with the determined Quebeckers in the fast second half.

Combines left for British Columbia immediately after the game, where they meet either New Westminster Salmonbellies or Patricia Bay R.C.A.F. in a best-of-seven series for the Mann Cup, starting Oct. 9.

Lachine: Goal, Wheaton; defense, Egan and McKenzie; rover, Bourgeon; centre, Phillips; forwards, Bourgeon and Eddols; subs, Anderson, Scott, Woods, Bulger, Nelson and Gilligan.

Combines: Goal, Large; defense, G. Thompson and Arthurs; rover, Gimblett; centre, B. Mullis; forward, Brunskill and W. Thompson; subs, Rock, Isaacs, Worthy, Hayes, Masters, J. Bryan, Dixon and Harrison.

Officials—Max Peart and Marty Cahill.

Prolongs Series

NEW WESCTMINSTER, B.C. (CP). — New Westminster Salmonbellies stayed in the running for the British Columbia box lacrosse finals last night, setting down a last-quarter uprising by Patricia Bay R.C.A.F. to defeat the Airmen 12-10 and tie up the best of three series at a game apiece.

LISTEN TO CHEX
"The House Of Peter MacGregor"
10:30 TO 10:45 A.M.
Mon., Wed., Fri.
KINGAN HARDWARE

Good Blocking Paves Way For Touchdown

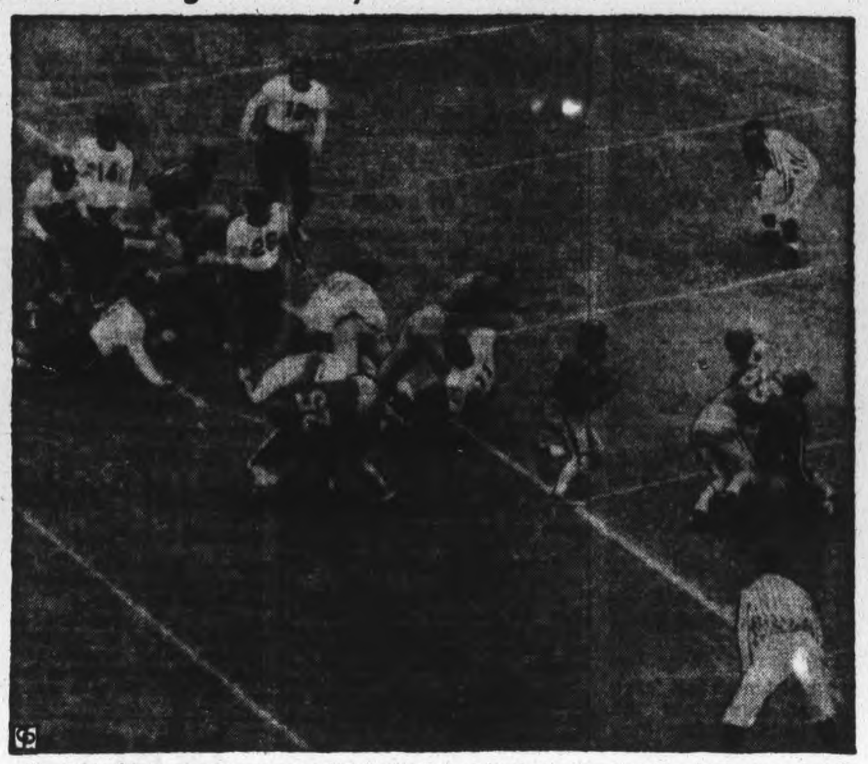

Good blocking, so necessary on the football field for the perfection of a play, is graphically illustrated in this picture taken during the recent California-St. Mary's game at Berkeley, Cal. Art Honegger, Bear halfback is lugging the ball on a touchdown play. Three teammates have taken care of one lineman and two defensive backs, thus making the end sweep effective.

Here and There in Sport

By The Canadian Press

By The Canadian Press

After three games in the Prairie Football Conference, two backfielders of the Winnipeg R.C.A.F. Bombers stand tied at 10 points each in the aggregate scoring tables, the leaders being LAC. Andy Branigan and the grid veteran Ches McCance—each with a brace of touchdowns. The Peggers are leading the race with two wins against no losses.

In the Ontario Rugby Football Union Annis Stukus of Toronto Balmy Beach still led the senior scorers today but scoring statistics compiled by The Canadian Press show that potent Joe Krol of Hamilton Flying Wildcats is threatening his supremacy. Krol broke out in a scoring rash as Wildcats whipped Balmy Beach Saturday with 15 points on two touchdowns, a field goal, a single and a convert to increase his scoring total from five to 20 points. On the other hand Stukus was held to three points scored on a field goal for a total of 26 in his three games this season.

5th Title

Defeating Claude Harmon, Detroit war worker, Al Watrous, Oakland Hills pro, won his fifth Michigan Open Golf championship yesterday at Pontiac by a single stroke in an 18-hole play-off, after the pair had tied at 215 for the regulation 54 holes.

Ridley College opened its grid season yesterday at St. Catharines by applying a 37-0 splash of whitewash to the heavier Hamilton Central Collegiate team in a lively football exhibition.

An R.C.A.F. hockey sweater of the Ottawa Allan Cup team of 1941-42 went into aerial battle in the raid on Kassel, Germany, Sunday night, when FO. Jerry Philbin of Valleyfield, Que., made his first bombing flight after recently arriving overseas from Uplands station. Philbin wore the same sweater throughout that hockey campaign.

It was all Halifax Navy in the opening of the Maritime Baseball finals at the Eastern port yesterday when the Tars, last year's senior champs, swept a double-header against Saint John dockmen 5-4 and 9-2. Larry Angus and Dick Pawley were the winning twirlers.

Goes to Leafs

Formerly a defence star with the Fort William Hurricanes in the Thunder Bay Senior Hockey loop, Ross Knowles is leaving the Lakehead to report for training with the Toronto Leafs of the N.H.L. at St. Catharines Oct. 12. Knowles previously had played pro hockey with Fort Worth in the American Association.

But for his illness, Ziggy Sears of the National League staff would have been one of the umpires in the World Series. His withdrawal spoiled a father-and-son combination which would have meant calling 'em on his son, Catcher Ken Sears of the N.Y. Yankees.

In the Associated Press baseball poll last spring, 41 sport writers of the United States press predicted the Yankees and St. Louis Cards would compete again in the World Series. Three of them, Bud Rennie of the New York Herald-Tribune, Sid Mercer of the New York Journal-American and H. G. Salsinger of the Detroit News, named the four clubs in the proper order in the first division of the National League but everybody missed on the American League finishing order.

ESCAPE NAZI OPPRESSION

It is estimated that 400,000 Germans and Austrians left the Reich because of oppression between 1933 and 1939.

70,000 Fans Expected As Series Opens

By SID FEDER
Associated Press Sports Writer

NEW YORK, Oct. 5.—(AP). — New York Yankees and St. Louis Cardinals and some 70,000 just-plain fans moved in on Yankee Stadium to-day for the start of a world series that was as close as butter on your bread.

With Spud Chandler, hottest pitcher in the American League, a lop-sided 5 to 8½ choice to give lefty Max Lanier a hurling lesson in the opening shindig, the Bronx Bombers drove into the annual fall fuss the sortest price they've been in more than a decade.

But while the gambling guys put the Yanks on a 5 to 7½ pedestal to win back the world championship in this return match with the St. Louis swifties, just about everyone else was making this return match of the 1942 taffy-pull strictly a case of "you pays your money and you takes your choice."

Yanks Have Pitching.

From all angles it was a hair-pulling "rassle" between the speed and all-round hitting of the "sweethearts of St. Loo" against the noted pitching edge and the extra-base blasting of the Bombers.

But in spite of the merry-go-round the betting boys are starting to spin around the premises, the crystal ball was popping up with almost a guarantee that all records for series financial jackpots would get the spot-remover treatment for the opening game to-day. The annual tea-party was shooting at the 69,902 "high" mark hit by the Cards and the Yanks in their Sunday game here a year ago.

The choice of Lefty Lanier, with a record of 15 wins against seven losses for the just-concluded campaign, had the National League Cheering and Chowder Society insisting that Billie the Kid Southworth named Lefty Max as his first flinger because he's been steadier lately that Mort Cooper, the Cards 21-game winner, and because Mort's been straightening out a shaky soup-bone.

On form, the Yanks have an edge in both ends of the infield and more particularly in left field, where Charley Keller is the block-buster.

Red Birds Win 2nd Straight

SYRACUSE, N.Y., Oct. 5 — (AP). — The Columbus Red Birds stand to-day only two games removed from their third straight Little World Series title, thanks largely to a couple of ration-conscious hurlers.

The Birds defeated Syracuse Chiefs last night 5-2, behind Southpaw Erwin (Preacher) Roe's six-hit twirling. Ted Wilks, in a somewhat more polished performance, shut out Syracuse with a half-dozen blows in the opening contest.

But Columbus, held to five hits in the opener, showed they apparently have what it takes at the plate by rattling 11 safe blows off three Chiefs' hurlers last night, running their extra-base total to six doubles.

Manager Nick Cullop's boys now hold a wide advantage in the junior classic, having gotten by Manager Jewel Ens' two mound aces—Millard (Dixie) Howell in the first game, Cuban Tom De La Crux in the second.

With George Dockins sidelined by a sore arm, Ken Burkart, who won 12 and lost 11 during regular-season play, will probably pitch for the Birds to-night. Arnold (Lefty) Carter (14-11) is the likely Syracuse hurler.

Roe, while in trouble several times, bore down in the pinches, and fanned eight and walked four, as the Birds pounded De La Cruz, 21-game winner, from the mound in the second inning.

A crowd af 5,396 swelled the players' pool to $7,379.

BASEBALL

WORLD SERIES
(Best four-of-seven series)

Future Games

Tuesday—St. Louis at New York.

LITTLE WORLD SERIES
(Best 4-in-7 Series)

	Won	Lost	Pct.
Columbus	2	0	1.000
Syracuse	0	2	.000

Monday's Result

Columbus 5, Syracuse 2

Future Games

Tuesday—Columbus at Syracuse.

MEDICAL TRAINING

There are sixty-six medical schools approved by the American Medical Association in the United States.

Whiff King

Cleveland's young fireball pitcher Allie Reynolds, a rookie, is on his way to becoming the 1943 strikeout king of the American League. Reynolds, playing his first season for the Tribe, has whiffed 144 batters this season to take the lead over Hal Newhouser, of the Tigers, who has 141. Reynolds has won 10 games for the Indians.

Beau Jack Loses To Bob Ruffin

NEW YORK, Oct. 5 — (AP) — Chalking up one of the outstanding ring upsets in Madison Square Garden history, long-shot Bobby Ruffin outpointed ex-lightweight champion Beau Jack in 10 bruising rounds last night before a crowd that nearly filled the huge Eighth Avenue arena. Ruffin scaled 135½, Jack 140½.

A 9-to-0 underdog and so lightly rated that he was put on last night's card as a tune-up for Jack's Nov. 19 lightweight title tussle with Bob Montgomery, Ruffin outboxed the Jumping Jack from Georgia most of the way and piled up points with jabs and counter-punches.

The local youngster, a Long Islander now, although a native of Bridgeport, Conn., wound up with a badly gashed left eye, but he knew too many ring tricks for the wild-swinging Beau.

MOVIE TIME TABLE

Centre—"The Hard Way", 1.25, 4.05, 6.43, 9.27; "Fall In", 3.15, 5.57, 8.40.

Regent—"When Johnny Comes Marching Home", 2.30, 5.05, 7.30, 10.00; "Half Way to Shanghai," 1.30, 4.00, 6.25, 9.10.

Capitol—"Mr. Lucky", 2.40, 5.00, 7.10, 9.30. Last complete show at 9 o'clock.

Honored By Fans

NIAGARA FALLS — (CP). — Although he had not been an active sport participant Walter (Jeff) Kalbfleisch, former baseball and hockey star, was voted the 1943 winner of the W. L. Houck Trophy for the district's most outstanding athlete because of his work among local juveniles. The cup was given three years ago in memory of the late Touch Woods of St. Catharines.

Breaks Record

ST. CATHARINES — (CP). — When the local Lincolns snagged the O.B.A. Junior B baseball title from Dresden 6-3 on Saturday in their sixth battle of the provincial series, the result broke the five-year hold on the Ontario title by the Western Ontario nine. Incidentally, the Lincolns were the only Niagara District team to take a provincial championship during the past season.

Canadian Sport Snapshots

By CHARLES EDWARDS
Canadian Press Staff Writer

TORONTO, Oct. 5— (CP)— The Winnipeg football coach, Reg Threlfall, marvels that the Regina-Winnipeg grid feud has carried into the fifth year of war despite great obstacles. Threlfall gives credit to players policies of the Roughriders and Blue Bombers. "The development of home talent has been maintained and the imports carefully selected," he told Dave Dryburgh of the Regina Leader-Post.

Reg pointed to the type of imported player selected by Regina and Winnipeg—men who settled down in the Canadian cities, married Canadian girls and became part of the community. He mentioned Regina's Dean Griffing and Hal Walker, both American-born stars of many 'Rider teams. Winnipeg imports, Fritz Hanson, Bert Oja, Art Stevenson, are serving in the Canadian armed forces. Others such as Bud Marquardt and Harb Peschel, married Canadian girls and were settled in Winnipeg jobs when war influenced their return to United States to take Army commissions.

Threlfall says: "We must see that the entire western circuit moulds its teams along these lines and shuns the here-today-gone-tomorrow football wanderer. We can develop our hometown youngsters, import a few key men—name players with color and a desire to settle down."

Dryburgh expresses the opinion the reason Calgary was unable to continue in football was that many of their imported players arrived in August and left in November—were strangers when they started on the field.

One of the results of Winnipeg's import plan was emphasized last week when a record crowd of 5,381 saw the opening game of the Winnipeg high schools football league. That crowd indicates the popularity of school football in Winnipeg. Students pay 10 cents, adults 15 cents to see the games. The youngsters draw 50,000 fans a season. The school game was brought to its present popularity partly by the coaching of the so-called "imports." It ensures a supply of high-class players for the post-war sport boom.

Incidentally:

Owen Griffith of the Montreal Gazette says Phil Watson, long-time star of New York Rangers in the National Hockey League, is seeking reinstatement to play with Fairchilds in the Montreal War Industry League. Gaston Gauthier, last season a star with Washington Lions, seeks reinstatement for the same reason. Eddie Shore's Buffalo Bisons of the American League will open their training camp at Hamilton, Ont., on Thursday...Theresa McCarthy, 16-year-old Toronto figure skater, has joined her older sister, Norah, as a professional with the Ice Follies touring troupe.

TOO MANY QUACKS

Mrs. Ada Hall, ordered to abate a nuisance caused by ducks in her front garden, told the court that she was unable to get around and kept the ducks to have someone to speak to.

What's On the Air

Stations	Kilocycles
CHEX	1430
CBL	740
CFRB	860
WEAP	660
WJZ	770
WABC	880

Symbols: D—Drama, M—Musical, R—Religious, S—Songs, T—Talk, V—Variety, N—News

This Program has been given the Peterborough Examiner by stations herein listed. If the presentations as scheduled are not on the air, the fault lies with the stations, and not with the Examiner.

Radio Station CHEX Carries the News on the Hour.

TUESDAY EVENING

6:00 P.M.
CHEX—News
WEAF—Jack Arthur-S
WJZ—Walter Clausen-T
CBL—Relax and Enjoy-M

6:15 P.M.
CHEX—Donald Novis-S
CBL—Market Report
WABC—Edwin C Hill-N

6:30 P.M.
CHEX—News; Rhythm R'nd-up
WABC—Talk from London
CBL—Nan Merriman-S
WJZ—Singo-S
WEAF—Bill Stern's Sports

6:45 P.M.
CHEX—Parade of Bands
CBL—BBC News
WEAF—Music You Want
WJZ—Lowell Thomas-N

7:00 P.M.
CHEX—News; Sportcast
CFRB—Vic and Sade-D
WEAF—Pleasure Time
WJZ—Korn Kobblers-M
WABC—I Love a Mystery-T

7:15 P.M.
CHEX—Picadilly Parade-M
WJZ—Awake at the Switch-V
CFRB—Musical Revue
WEAF—World News

7:30 P.M.
CHEX—Secret Service Scouts
WEAF—Salute to Youth
WJZ—Cheque Your Music
WABC—Melody Hour
CBL—Old Songs

7:45 P.M.
CHEX—Young Man and Piano
CBL—To be announced
WJZ—Diane and Jesters-S

8:00 P.M.
CHEX—The Shadow-D
WABC—Big Town-D
CBL—To be announced
WEAF—Johnny Presents-V

8:30 P.M.
CHEX—Alan Young Show-V
WABC—Judy Canova
CFRB—Fun Parade
WJZ—Duffy's-V

9:00 P.M.
CHEX—News; Concert Hall
CBL—John and Judy
WEAF—Mystery Theatre
WABC—Burns and Allen

9:30 P.M.
CHEX—Rhythm and Rhyme
WABC—Report to Nation
CBL—Fibber and Molly

10:00 P.M.
CHEX—Ontario News
CBL—CBC News
WEAF—Bob Hope Show
WJZ—Raymond G Swing-T
CFRB—Passport for Adams

10:15 P.M.
CHEX—The Lady Sings-S
WJZ—Listen to Lulu-S
CBL—From Occupied Europe-T

10:30 P.M.
CHEX—Ballroom-M
WEAF—President Roosevelt-T
CBL—Songs of Empire-M
WABC—Congress Speaks
WJZ—Nations at War

11:00 P.M.
CBL—BBC Newsreel
CFRB—John C Read-N

WEDNESDAY MORNING

7:30 A.M.
CHEX—Farm Fare

8:00 A.M.
WEAF—News Roundup
CBL—CBC News

8:15 A.M.
CHEX—Top of the Morning
CFRB—Organ Reflections

8:30 A.M.
CFRB—Music Men
WABC—Missus Goes Shop'g-T
CBL—March Past-M

8:45 A.M.
CHEX—Morning Devotions-T
CFRB—Golden Gate Quar.
WABC—Woman's Page-T

9:00 A.M.
CHEX—News; Neighb'ly News
CBL—Everything Goes-V
CFRB—Tuneful Melodies
WJZ—Breakfast Club-V

9:15 A.M.
CHEX—Meet the Band-M
CFRB—Chapel Singers

9:30 A.M.
CHEX—Inv to Waltz-M

9:45 A.M.
CHEX—Sweethearts
CBL—Music While You Work
WABC—This Life Is Mine-D

10:00 A.M.
CHEX—News; Masterworks
CFRB—Here Comes Band
WJZ—Market Basket
WEAF—Laura Lawton-D

10:15 A.M.
WABC—Kitty Foyle-D
CFRB—Wife Preservers-T

10:30 A.M.
CHEX—Peter MacGregor-D
CBL—Wartime Shopping-T
CFRB—Mrs Aitken-T
WJZ—To be announced

10:45 A.M.
CHEX—Wife Preservers
CBL—Monica Mugan-T
WJZ—Love Problems

11:00 A.M.
CHEX—News; Melody Lane
CFRB—Home Crafters
CBL—Road of Life-D
WJZ—Breakfast at Sardi's-V

11:30 A.M.
CHEX—Coming Events
WEAF—Snow Village-D
CBL—Soldier's Wife-D

11:45 A.M.
CHEX—Invit to Syncopation
CFRB—Do You Remember
WABC—Aunt Jenny

WEDNESDAY AFTERNOON

12:00 NOON
CHEX—News; Farm Folks
WABC—Kate Smith Speaks
WJZ—Tighten Your Belts-T

12:15 P.M.
WJZ—That's a Fact
CFRB—Farm Broadcasts
WEAF—Rhyme and Rhythm

12:30 P.M.
CHEX—News; Farm News
CBL—Ontario Farm News
WEAF—Mirth and Madness-V

1:00 P.M.
CHEX—Home Folks Hour
CBL—CBC News
WEAF—Margaret McBride

1:15 P.M.
CHEX—Eb and Zeb-D
CBL—The Happy Gang

1:30 P.M.
CHEX—Who's New To-Day-V
CFRB—Tropical Moods
WABC—Bernadine Flynn-T

1:45 P.M.
CHEX—They Tell Me-T
WJZ—Marine Band

2:00 P.M.
CHEX—Betty and Bob
WJZ—Eddie Maychoff, comed.
WEAF—Guiding light-D

2:15 P.M.
CFRB—At the Console
WJZ—Mystery Chef-T
WEAF—Lonely Women-D

2:30 P.M.
CHEX—Stars of the Week
WJZ—Ladies Be Seated
CFRB—Easy Pickin's
WEAF—Light of World-D
WABC—We Love and Learn-D

2:45 P.M.
CHEX—Organ Tones
WEAF—Hymns All Churches

3:00 P.M.
CHEX—News; Ballroom
CBL—A Woman of America-D
WJZ—Morton Downey-S

3:15 P.M.
CBL—Ma Perkins-D
CFRB—Joe and Ethel-D
WJZ—My True Story-D

3:30 P.M.
CHEX—Sincerely Yours-V
WABC—Now and Forever-D
CBL—Pepper Young-D

3:45 P.M.
CHEX—Wendell Hall
CBL—Right to Happiness-D
WJZ—Between Bookends
CFRB—Lucy Linton-D

4:00 P.M.
CHEX—News; Half-Hour Hol
WJZ—Blue Frolics
WABC—Home Front Reporter

4:30 P.M.
CHEX—1430 Club
CBL—Styled for Strings-M
WABC—Off the Record
WEAF—Lorenzo Jones-D

4:45 P.M.
WABC—Perry Como-S
WEAF—Widder Brown-D
WJZ—Sea Hound-D

5:00 P.M.
CHEX—News
CBL—Front Line Family
CFRB—The Lid's Off-V
WJZ—Hap Harrigan-D

5:05 P.M.
CHEX—Lindsay Salute

5:30 P.M.
CFRB—Secret Service Scouts
WJZ—Jack Armstrong-D
WABC—Sing Along-M

5:45 P.M.
CHEX—Musical Moment
CFRB—Cafe Concert
WABC—American Women

TONIGHT

FIRST BOUT 8.45
GRUDGE BOUT—
GENTLEMAN JACK CLAYBORNE vs. PALERMO PANTHER KATAN
Don't Miss This!
TOAR MORGAN vs. BUNNY DUNLOP
TONY FELICE vs. BUSTER HAYES
BROCK ARENA
Admission—50c; Reserved—75c
Ladies (any seat)—50c; Children 25c (plus tax)

EVERY TUESDAY
ALAN YOUNG
CHEX 8.30 p.m.
Buckingham CIGARETTE PROGRAM

DANCING
LEGION HALL
Tuesday, Oct. 5
MODERN and OLD TIME
Ladies 35c; Gents 50c
MALONEY'S ORCHESTRA

COMING—
Friday, Oct. 8
To The SUMMER GARDENS
JACK EVANS
AND HIS ORCHESTRA
Jack Evans Played for the Largest Dance Crowds in Toronto This Season
ADMISSION—75c PER PERSON

THE LIFT YOU'VE BEEN LOOKING FOR!
So much love... and so much joy when lucky girl meets lucky boy!
He's at his Top-of-Tops!
Cary GRANT
Mr. LUCKY
with LARAINE DAY
Capitol
A FAMOUS PLAYERS THEATRE
ON THE SAME PROGRAMME
Excellent Short
"MEDICINE ON GUARD"
DISNEY COLOR CARTOON
Latest Canadian Universal News

When Johnny Comes Marching Home
starring ALLAN JONES
JANE FRAZEE
GLORIA JEAN
Donald O'CONNOR
PEGGY RYAN
4 STEP BROTHERS
and PHIL SPITALNY and HIS HOUR OF CHARM All Girl ORCHESTRA
Regent
Hit No. 2
'HALF WAY TO SHANGHAI'
TO-DAY and WEDNESDAY

To-day and Wednesday—2 Dandy Hits

IDA LUPINO
DENNIS MORGAN
JOAN LESLIE
A WARNER BROS. PICTURE
The Hard Way
A GREAT Picture!
with JACK CARSON · GLADYS GEORGE · FAYE EMERSON
AND SECOND FINE FEATURE
HAL ROACH presents
WILLIAM TRACY · JOE SAWYER
FALL IN
CENTRE
EXTRA! LATEST NEWS EVENTS

Reeve Johnston Tells Council Of Toronto Trip

"I don't mind being in a minority, Mr. Mayor," said Alderman Dutton as he failed to persuade the Council last night to accept the implications as well as spirit of an apology by Reeve M. H. Johnston of North Monaghan, and his explanation of the township Council's purpose in consulting the Ontario Municipal Board about extending the area for proposed annexation before acquainting the joint committee of the two municipalities of this procedure, which the Board of Works rather sharply resented last Thursday night.

Alderman Dutton found himself in the unusual position of withholding support from his own committee report, the adoption of which was moved by Alderman the Municipal Board for permission its chairman.

Alderman Bradburn seconded the Gordon motion, and all the other members present voted for it except Alderman Dutton.

The episode was a sequel to the Board of Works recommendation to oppose Monaghan's application to the Mnuicipal Board for permission to extend the area proposed for annexation by including a strip of land along the south side of Lansdowne Street westerly from the C.N.R. (Peterborough - Port Hope line) almost to the C.P.R., and including the May's School property. The application incidentally would make several other additions to the area on its north-westerly boundary. The resolution also instructed City Solicitor Huycke to prepare the necessary brief, secure witnesses "and altogether prepare the city's case.'"

That was clause six of the Board of Works report which Alderman Dutton read to the Council for its approval. Relative to it was clause seven: "That the special committee appointed by the Council continue its negotiations with North Monaghan Council regarding the proposed annexation to the city of an area of the township."

Reeve's tSatement.

At the opening of the meeting last night Reeve Johnston explained the Township Council's course. The proposed southern boundary of the area for annexation is Lansdowne Street extended, or No. 7 Highway. If the suburban section of the township west of Monaghan Road to Western Avenue and north of No. 7 Highway became a new part of the city, the township would be left with a greatly reduced population to be served by May's School, with consequent loss of sustaining taxes, unless an agreement could be made with the city for its use as a union school. Facing that problem, the Township Council wished to refer it to the Municipal Board, with special inquiry about the union school proposal or the alternative proposal to extend the area for proposed annexation.

Reeve Johnston told the City Council last night that Chief Inspector V. K. Greer informed the township delegation that the union school idea could not be considered. That left the alternative extension of the area chiefly to incorporate May's School in the proposed shift to the city, and the Municipal Board assented to the township making that application. Reeve Johnston declared that the Township Council desired to ascertain its position before the Municipal Board with respect to the proposed May's School addition, and if the reply was favorable that the city then be informed of what had been done.

No Covert Motive.

"We certainly were not trying to put anything over on the City Council," Reeve Johnston said. "I don't know how you could get that idea, especially that we could think of being able to put anything over this Council if we dared to try. We wanted to know first whether the Municipal Board was agreeable to us applying for the extension of the area that is being considered for annexation, and then we could tell you people.

"The by-law to extend the area is now being prepared by our solicitor and in due course it will be before you. I hope you will take this apology in good spirit, because there was no intention on the part of our Council to keep anything from you."

Mayor Hamilton informed the Council that Bruce Johnston, the township clerk, had told him the township was going to interview the Municipal Board about an application to include the May's School area.

"Later that day I met you (Reeve Johnston)," His Worship said, "and you told me that as the case. I told members of the Council what you had told me, but I couldn't take it as an official notice."

"We told you in confidence that we were asking the Municipal Board to deal with this, that we ere going to have a copy sent to you, with the resolution required, and we wanted the city to co-operate with us," Reeve Johnston said.

When the Council reached the stage of receiving committee reports, after Reeve Johnston had gone, Alderman Dutton in his turn submitted the report of the Board of Works, and paused on clauses six and seven.

Mayor Hamition admitted that he could not see any point to the Township Council's suggestion that the consulting of the Municipal Board should be a matter of confidence, and that opinion was held by all the members.

Proposed Deletion

Alderman Dutton suggested the deletion of clauses six and seven, and Alderman Gordon reminded him that he could not amend his report.

Mayor Hamilton remarked: "Reeve Johnston came here to try and rectify things, but apparently he didn't succeed."

"I think we should accept his statement in good faith," Alderman Dutton urged.

"I admire him for coming and trying to rectify the oversight of the township council,' said Alderman Bradburn, "but I cannot see why it was necessary to take the action they did in view of the fact a special committee was set up at their request to go into this whole question of annexation."

The objection of the Board of Works Thursday night was that the township should have first informed the special joint committee, including several city members, of their intention to ask the provincial authorities for permission to apply for an extension of the area proposed for annexation.

Shadow of Doubt

Obviously referring to the township's course Alderman Bradburn said he could not help feeling that there was something that had not yet come out.

"Why didn't you ask Reeve Johnston when he was here?" Mayor Hamilton suggested.

"I didn't wish to embarrass him," Alderman Bradburn replied.

"I think their solicitor, Mr. Kerr, hasn't all the necessary information, the correct description of the extra property," said His Worship. "I think that is all Mr. Johnston was referring to."

Concession to Amenity

Accepting the statement by Mr. Johnston, Alderman Dutton said it would be a gracious thing to receive the apology and return to the former ground of understanding, deleting from the Board of Works clause six, authorizing opposition to the township's proposed application for an enlargement of the area to be annexed."

"But, why were they so hasty about it," Alderman Bradburn enquired. "Why didn't they tell us about it?"

Mayor Hamilton stated that there was nothing in the township application that would not ultimately have come before the city council's committee. "Their action was thoughtless more than anything else. If you leave this clause in the report, you are going to have our solicitor do a lot of work to no purpose whatever."

Sees Higher Taxes

Alderman Curtis said that as a representative of the city taxpayers he believed their taxes would be increased "by annexing this area the township council wants us to take in."

Alderman Gordon told the members that the city's special annexation committee was meeting Wednesday night, and that a deputation was expected from the residents of the southeast end of the township. "We may be able to report more completely after than on this question of annexation."

"Couldn't we keep out clause 6 until after that meeting," Alderman Dutton proposed, "especially in view of Reeve Johnston's statement that the information would reach us in due course as to what the township council wished."

He further said he was inclined to move the deletion of clauses six and seven.

"You have got to stand by your report," Alderman Gordon objected.

Alderman Curtis said he understood the township council was not unanimous.

"It can't be Councillor Cassan, because I was talking to him Saturday," said Mayor Hamilton.

"I understand it is Councillor Grady," Alderman Curtis said.

"I am afraid you won't get a supporter," Mayor Hamilton suggested to Alderman Dutton. "You'd better let it go.'

"I have felt as strongly as any other member," Alderman Dutton replied, "but after a man came here as Mr. Johnston did I think that reason requires us to do something on our part. I knew the township was considering extension of the area. City Engineer Parsons said he was asked to look at the site."

Mayor Hamilton: "Reeve Johnston told us that all they wanted was to make an application in the required legal form, to inform you when they got it ready and send you a copy of it."

Terminated By Gordon

Alderman Gordon put the closure on the discussion by moving adoption of the Board of Works report as Alderman Dutton had read it. Alderman Bradburn seconded the motion.

An amendment by Alderman Dutton proposed the deletion of clauses six and seven. Alderman Sullivan suggested that the report be referred back to the Board for further consideration.

"And that would give us time to hear from the south end." Alderman Mark said.

"I had in mind the deputation Alderman Gordon said he expected," Alderman Sullivan explained. "I am in favor of the resolution as we passed it Thursday night. I don't think they have played so fair. It may have been only a mistake. It certainly was an indiscretion."

"Well, I don't mind being in the minority," Alderman Dutton concluded as his amendment lapsed without support and the motion carried.

Obituary

FREDERICK WILLIAM MAGEE

The funeral of Frederick William Magee took place recently from his residence, Lot 18, Concession 2, Emily, with services conducted by Rev. Mr. Pooley of St. John's Church, Emily. Interment was made in Emily Cemetery.

Mr. Magee died at his residence after an illness of three months. He was 85 years old. Born on the second line of Emily, the son of the late Thomas and Isabel Magee, he was a farmer and had lived in the district all his life. He was a member of St. John's Church, Emily, of L.O.L. No. 41, Emily, and of the Royal Black Black Preceptory of Omemee.

He is survived by his wife, the former Sarah Jane Elliott and a granddaughter, Daisy. His son, Stanley Magee, met his death in a highway accident three months ago.

Listeners Are Stars On Aleutians Airways

The listening audience seldom complains about the quality of the program from Radio Station SNAFU—because they're the performers too. SNAFU is the R.C.A.F.'s unofficial station in the Aleutians, built by Flight Sgt. Andy Kufluk of Welland, Ont., with parts salvaged from damaged planes and a few "scrounged" articles. When SNAFU goes on the air, listeners just leave their receiving sets and crowd into the studio to offer their talents. Before long there are no listeners and all are radio "stars." Here is the station staff—Flight Sgt. Kufluk, Sgt. Paul Doyle of Toronto, and LAC Stan Tournageau of Arnprior — with some of the talent. *(R.C.A.F. Photo)*

Canadian Airmen Build Own Radio Station

By PILOT OFFICER DAVID GRIFFIN, R.C.A.F. Public Relations Officer.

AN R.C.A.F. ADVANCE BASE IN THE ALEUTIANS.—Back home in Canada, you don't appreciate the things that come to you normally and without any effort on your part. Up here, on the fringe of nowhere, where the R.C.A.F. is on guard in the fog-shrouded Aleutians there isn't much in the way of ready-made things. If you want something you make it yourself.

The R.C.A.F. men up here wanted to hear a Canadian radio program. The U.S. Army radio station down the line dispenses good entertainment, but that was not quite filling the need for hearing home town names and Canadian news.

So the R.C.A.F. men built a broadcasting station. From this station they send out Canadian programs whenever the urge strikes them. It's all very unofficial —the lads just got together and whipped it together themselves.

Flight-Sergeant Andy Kufluk of Welland had been a radio maintenance man with the Ontario Forestry Department in civil life. He scrounged enough discarded parts from plane radios to do the trick. He built the other things he required, using bits of receiving sets, sections of tinfoil for condensers, and even wound some of his own coils. For a microphone, he used the transmission mouthpiece from a fighter plane. This he wired to the end of a broom, in lieu of a "mike" standt. The business end of the broom helps the announcer to hold the whole rig steady on the floor.

The station has a radius of almost a mile, which means that that it can nicely cover every Quonset hut in the R.C.A.F. section of the camp.

Broadcasts run on a loose schedule. A couple of the airmen will drop into Andy's hut, carrying mouth organs. He'll switch on his set, grab the "mike" and announce that Station SNAFU is on the air. Then he'll hold the phone down close to the musicians, and they'll get in there with some old-fashioned tunes. Resting in another hut is an airman who plays the guitar. He hears station SNAFU broadcasting, grabs his instrument, and goes running to join it. Others follow suit, until pretty soon, the broadcasting hut is full of talent.

The way it usually winds up is that everyman on the station stops listening and runs over to get on the air himself. It's probably the only radio station in the world in which the audience becomes completely absorbed in the show. By the time station SNAFU has been on for an hour, few are listening, most everyone is broadcasting to nearly empty huts. But they go on enthusiastically, sometimes for two or three hours.

Everyone gets a chance to go on the air. Some sing, some tell stories, others recite sentimental poems. If the urge strikes a man to do something, he steps up to the "mike" and does it.

By this time Sergeant Paul Doyle of Toronto has taken over as master of ceremonies. He gives out straight faced announcements, introduces the artists, and conducts himself in voice and mannerisms, in the way that all radio announcers conduct themselves. When he ennunciates a "commercial" it's something to hear. Yes, they have commercials. Two airmen who develop and print snapshots are frequent advertisers on station SNAFU. So are the lads who make knives and rings. They claim that advertising pays. The boys who have things to swap also use the advertising medium.

Station SNAFU doesn't get much fan mail—in fact not any. If some one has a complaint he dumps it directly into the lap of Flight Sergeant Kufluk. So far complaints have been minor.

News bulletins are given a distinctly Canadian touch by the pooled letter system. Men on this far-out-of-the-way station snip bits of home-town gossip from the mail from home, and a rewrite job is done by Sergeant Doyle, who reads off the melange of Canadiana. By the time he reads it, it's old stuff,

Cost Of Living Index Shows Increase

OTTAWA, Oct. 5 (CP)—The official cost-of-living index maintained by the Dominion Bureau of Statistics rose from 119.2 at Aug. 2 to 119.4 at Sept. 1 for a total wartime increase of 18.5 per cent, the bureau reported today.

This is the 7th consecutive month in which the index has risen.

There is no immediate change in cost-of-living bonus payments to workers in most industries. The bonuses are adjusted quarterly and the next change is to be at Nov. 15 on the basis of the index figure for Oct. 1.

Unless a drop of sizable proportion is shown in the index for that date, higher bonus payments will be required Nov. 15.

The bonus payments are not changed unless the index has altered one full percentage point since the last adjustment. Thus, if there is a drop of more than 0.5 per cent between the Sept. 1 and Oct. 1 figures, the bonus payments will remain unchanged.

At the present index figure, however, the maximum bonus would be \$4.62½ cents a week or 18.5 per cent of earnings. For the majority of workers who received the bonus for the first time in Aug., 1942, the bonus would be increased from 60 cents or 2.4 per cent a week to 97½ cents or 3.9 per cent.

Small increases for foods, home furnishings, and in the miscellaneous group accounted for rise in the index during August, the bureau said.

The food index advanced from 133.2 at Aug. 2 to 133.5 at Sept. 1, reflecting advances in the price of eggs, beef and pork which outweighed declines for potatoes and lemons. The home furnishings index moved up from 117.9 to 118.2 on scattered increases for furniture and hardware.

An advance in the transportation section caused the miscellaneous group index to rise from 108.2 to 108.3. Other groups were unchanged—rents at 111.5; fuel and light at 113.4, and clothing at 120.6.

MORE ABOUT—

More Troops

(Continued from Page 1)

counter-attack was beaten off with losses to the enemy, the communique added, and the Allied advance continues despite difficult country, demolitions, and enemy pockets of resistance.

With radio France here reporting that Field Marshal Albert Kesselring had abandoned all hope of making a stand along the Volturno River in Italy and was withdrawing his forces rapidly toward Rome, and official reports telling of continued Allied successes, the slow fight up the Italian boot hit a new tempo today.

Although not confirmed by headquarters here, the withdrawal from the Volturno River line by German forces had been predicted by military leaders. If true, the way would be cleared for the Anglo-American 5th Army to make a more rapid advance toward Rome.

Playing the now familiar, but still winning, trick of amphibious operations, Gen. Sir Bernard Montgomery landed troops some 17 miles behind the enemy lines along the Adriatic coast, encircling and trapping the German force barring the approaches to Termoli, midway between the Italian heel and the mouth of the river Po.

East of Rome

Gen. Montgomery's forces now stand almost directly eastward across the Italian peninsula from Rome. Should the 8th Army continue its swift progress up the Adriatic coast it might be impossible for the Germans to make a stand south of Rome, or even at the Po River, where Hitler's legions have been expected to make their main Italian stand.

Above Naples, the 5th Army made somewhat slower progress, being impeded by rain. However, they forced an important crossing over the Calore River, which move seemed to make it impossible for the Germans to make a stand on the Volturno River and gave weight to the unofficial announcement that Kesselring had abandoned that strongpoint.

MORE ABOUT—

Frankfurt Pounded

Continued from Page 1

wigshafen is located on the Rhine about 50 miles due south of Frankfurt on the River Main.

The R.A.F. overnight foray followed a day of great activity by American heavy bombers, during which an aircraft factory at Frankfurt was subjected to a smashing attack and 75 German planes were shot out of the sky.

The assault on Frankfurt was carried out by a strong formation of heavy bombers, which also struck at other targets in Western Germany and at the Nazi airbase at St. Dizier in France. Other bombers simultaneously engaged in operations over the North Sea.

Strong oposition was encountered by the big four-engined aircraft, a communique said. Long range fighters which accompanied the big bombers downed 19 additional enemy planes, the bulletin said.

Fifteen heavy bombers were listed as missing in yesterday's operations.

Once more the R.A.F. split its force between two targets using the strategy of confusion against the harried German defences. By hitting Frankfurt in only a matter of a few hours after the Americans, it gave impetus to the recent suggestion by Prime Minister Church that the time eventually would be reached which would permit the methodical destruction by day and night of Nazi military objectives.

Ludwigshafen and Mannheim are two of Germany's most important industrial cities. I.G. Farbenindustrie chemical works is situated in Ludwigshafen and most of its industries are concerned with the production of chemicals.

COMFORT AFTER RAIDS.

In England and Wales there are 22,407 first and second line Rest Centres with accommodation for 2,416,559 people after air raids. In Scotland there are more than 2,693 centres for more than 298,000 people.

No Secret When You Have BAD BREATH

Play Safe—USE COLGATE'S TOOTH POWDER

If it's kissin' you're missin', remember this—76% of all adults have bad breath. And unfortunately, OTHERS always detect it before YOU do. Take no chances! Use Colgate's Tooth Powder.

Scientific tests prove conclusively that in seven out of ten cases Colgate's Tooth Powder instantly stops oral bad breath.

SAVES YOU MONEY!

Compared to other leading brands, a large tin of Colgate's gives you up to 30 *more brushings*, a giant tin up to 46 *more brushings*—for not a penny more!

TIP TO SMOKERS!

Colgate's Tooth Powder is one of the quickest, easiest ways to guard against tobacco stain and tobacco breath! Get Colgate's today.

COLGATE'S TOOTH POWDER 25c 40c

CLEANS YOUR BREATH AS IT CLEANS YOUR TEETH

A LITTLE GOES A LONG WAY

RED ROSE TEA & COFFEE

The EXCELSIOR LIFE

A STRONG CANADIAN COMPANY ESTABLISHED 1889

DON'T WASTE FOOD

Use MAGIC for Superior Baking

MADE IN CANADA

MURRAY GOODWIN'S eyebrows shot up towards his receding hairline. "What? What's this? Who said that?"

"I did. The *Postum* you just ordered. You're looking at me as if you are sure you are not going to like me. You think I'm just a substitute for tea and coffee, don't you?"

Mr. Goodwin recovered his eyebrows and voice. "Well—yes. If I hadn't been warned to cut down on tea and coffee, I wouldn't be trying you."

"Let *me* tell *you* a thing or two, Mr. Goodwin. *I'm no substitute.* I have a *very* special flavor of my *very* own. Millions of people call me their favorite mealtime drink."

"What brought on all this success, may I ask?"

"I was going to tell you anyway. I'm all wholesomeness. No harmfulness. Nothing to upset nerves or digestion. Add that to my tempting flavor—and you've got good reason why I've become one of the great mealtime drinks."

Mr. Goodwin didn't say a word. He was busy drinking the Postum. A pleased smile settled over his face.

To the waiter he said, "M-m-m—I really *have* discovered something. I'll have another cup of Postum."

P.S.

Postum is economical (less than a cent a cup) and easy to prepare. Two forms —Instant Postum, made instantly in the cup simply by adding boiling water or hot milk; Postum Cereal Beverage, made like coffee in pot, percolator or glass coffee-maker.

POSTUM

A GREAT MEALTIME DRINK

A Product of General Foods

The Peterborough Examiner

VOL. LXXXVIII, No. 80 PETERBOROUGH, TUESDAY, OCTOBER 5, 1943

British Reserve, Shyness Worn Away With The War

By JAMES A. ROY

(This is the eleventh article in the series of articles being wr'tten for The Examiner, by Prof. James A. Roy, of Queen's University, Kingston, on wartime conditions in Great Britain.)

I was invited to dine the other evening at the Waldorf Grill. I find that the house or cover charges everywhere have been greatly curtailed. The highest house charge allowed is now 3s (about 60 cents) for luncheon and 5s 6d (about $1.10) for dinner, and going down as low as 6d (12 cents). All meals are limited to three courses and the more expensive the hotel menu was in wartime the poorer it obviously is now.

I have tasted some strange dishes since coming to England. When I spoke about this I was told that as a result of the food shortage many new recipes had been invented.

Communal meals, especially at weekends, have become commonplace in wartime. Neighboring families, all anxious to save as much as possible in labor, light and heat, bring their own food which is communally cooked and served by the women folk.

The total weekly ration of butter per person is 2 ozs., of pure butter, 2 ozs. of lard and 4 ozs. of margarine. Eggs are drastically rationed but an increased allocation of dried eggs has made up for any deficiencies in the fresh supply. There is no actual shortage of tea but, in order to ensure ample supplies for the future it has been rationed at the rate of two ozs. per head per week. Children under five years of age who get fruit juices get no tea ration. The average price of tea is 2s 6d per lb. (60 cents), one-fifth of which is duty. Beef, pork mutton, etc., are rationed as "Meat." The total weekly ration of 1s 2d worth (28 cents) may be taken in any kind of meat that happens to be obtainable Fish are not exactly short, but not as plentiful as they used to be. They are not yet rationed but they are "zoned," the reason for that being transport difficulties. In order to preserve fats for edible purposes, soap has been rationed. The ration is 4 ozs. per head per week. Babies under 12 months get 12 ounces weekly. I have already noted the price of cigarets are plentiful. Beer is also abundant, but there is very little whisky drinking. When the war began whisky cost 12s 6d a bottle ($3.00). Now it is 23s ($5.52). So not many people drink whisky these days. The price of champagne and brandy is, I am told, terrific, and the stocks of imported wines have completely disappeared. So far as it is possible, the Government has made luxuries quite prohibitive by restricting their manufacture and by a Purchase Tax of 100 per cent.

The Black Market in England is just a name. Very heavy fines and long imprisonment very quickly killed the racketeers.

People go very sparingly with light and heat. Matches became scarce in the early days of the war and lighters became more and more expensive until the Government stepped in and decided on a design as well as a price.

I have referred to the difficulties of railway travel. The Government discourages unnecessary travel. People are limited to 100 lbs. weight for baggage. At all bus and railway centres are large posters reading "Finish travelling by 4 o'clock and leave the buses and trains for war workers." There are also large posters in front of the ticket offices, which read, "Is your journey really necessary?"

The food, whatever it is, is wholesome; everyone gets the same quantity and the nation in spite of many privations and inconveniences, after four years of war is in a better state of health than ever before.

One thing I have noticed in England is not only the tremendous number of women who wear slacks but the great popularity with both sexes of corduroy slacks. "Corduroys" were formerly worn only by farm-laborers, navvies (road-workers), and small boys. Utility clothes are cheap because they are price-controlled at every stage in manufacturing and distribution.

I have mentioned utility furniture. This began in January of this year and—like clothing and footwear—it is price controlled from the issue of the raw material right to the point of delivery to the ultimate user. It is price-controlled should it come on the market again as "second-hand."

Actually, this utility furniture is not yet on sale to the public except by special permit, and this permit is issued only to couples who marry or whose homes have been "blitzed."

Paper as fancy wrappings, individual cartons, and colored containers, has disappeared. Envelopes are used over and over again by sticking a small label over the used address. When shopping one takes either paper, basket or bag because, except for fish and other perishable food, nothing is wrapped.

Motoring

On the 8th December, 1942, the Control of Motor Fuel Order was published which made it a crime to use a car, even when petrol was legitimately issued for it, if the journey could have been accomplished by public transport or other means. Police may stop motorists and call upon them to prove that the use of the car is necessary for the journey they are making. There is, consequently, not the least semblance of private pleasure motoring in Britain today. Most people have a bicycle with a shopping basket. There are no deliveries or collections; people must fetch their supplies themselves from their grocers, butchers, fishmongers, etc.

The organization for the collection of salvage is most thorough. As a result of the seriousness of the rubber situation, long distance buses have been taken entirely off the road. It is now an offence, punishable by a fine of £500 (say $2,000) or two years imprisonment, or both, for anyone to be found destroying, throwing away, abandoning or putting in a refuse bin with other salvage, rubber of any kind, new or old.

I am told that much of the British reserve and shyness had worn away as the result of war conditions. I can imagine that that held during the blitz. The English at least are retiring into their shell again and the other day at the War Exhibition in Burlington House there were notices, prominently displayed, urging people to be on their guard against friendly strangers who offered to help you put on your coat. Strangers who offer to remove a thread from the lapel of your coat are especially dangerous, it would seem.

All theatres in London now begin about 6:30, partly as a result of the blackout, and in order to enable people to get home early—some may have to go on fire watch duty. The types of plays are much the same as before the war: musical comedies, light plays, Congreve and Shaw.

It is impossible to do more than refer to the magnificent work of the Home Guard. A volume would have to be written even to begin to try to do justice to what the women of Britain have done in this war. I have already said something about it, but there was one aspect of their work I forgot to mention. In Scotland they are pre-fabricating more ships than ever before, and more than in any other part of the country. The whole hull and all the ship's structure are being built in sections far inland in factories which before the war had nothing to do with ships. These sections, which are being built largely by women, are transported to special assembly sites. Anti-U-boat vessels are being built in this way. In one yard making tank landing craft more than half of the workers are women.

One shipyard in Scotland plans to make ships quicker and cheaper than Henry J. Kaiser. The Kaiser ships, one overseer said to me, won't stand up to it. They are being built for a special and immediate job. The new scheme in the shipyards I refer to plans to install machines that can do the work of 18 men, while the whole system of work will go forward in one cycle instead of going to and fro between one department and another as is the case now.

The coal situation remains the most serious domestic problem in both England and Scotland. Lord Traprain emphasized to me the other day that coal production is becoming a major war issue. The coming transfer of Mr. Charles Reid, production officer in Scotland, to the position of chief production officer to the whole country, it is hoped will help the situation greatly. Mr. Reid, a man of great vitality and courage and plain-spokenness, has 40 years' experience behind him and is recognized as one of the most enlightened and progressive men in the industry. It is a thankless task, but until the coal situation is improved —and improved it must be—what Mr. John G. Winant said in a speech in Baltimore cannot be quite true: "The most moving thing in England today is its unity of purpose."

DOCTORS ON CALL

The Peterborough Doctors are observing Wednesday Afternoon as a Half-Holiday throughout the year Those on call on Wednesday Afternoon and Evening of this week are Drs. Cameron and Moffatt, Clinic; Dr R. J. Young, Dr. Yelland.

W. R. TURNER
Phone 4971 195 Simcoe St
Heating—Plumbing
Sheet Metal Work
CONTRACTING, JOBBING REPAIRING
"CRANE" PLUMBING FIXTURES
"IRON FIREMAN" STOKERS
"HECLA" FURNACES

War—25 Years Ago

By The Canadian Press

Oc. 5, 1918—French forces freed Reims, captured Brumont and Nugent l'Abasse driving the enemy back on a 25-mile front. British east of the breach in the Hindenburg line took Montbrehain and Baurevoir. German Chancellor proposed in the Reichstag that the Allies state terms.

Woman Aged 67 Operates Night Canteen

Workers at the Outboard Marine plant during the long hours of the night have become accustomed to watching a bright faced lady, still young at 67, working at the canteen handing them out refreshment and giving them a cheery word. She is Mrs. W. H. Loescher, 430 Sheridan street, who has been working in the plant for 4½ months.

Mrs. Loescher's husband has been dead for 10 years, and for 9½ of those years, she had a pretty tough time, and she said that being on relief and struggling along is no sinecure. So she got herself a job now that the labor situation has brought about such a shortage of help.

"I was too old to do anything before, but now I have work that I like and I thoroughly enjoy the company of people, particularly young people, and I hope that I can keep going for a long long time. I'm really liking it."

Pampers Feet

The canteen operates from 8 p.m. until the next shift takes over at 7 a.m. and Mrs. Loescher usually leaves about 7 o'clock to get her bus. She says that her feet "need nursing" and the buses are eccentric, so she doesn't take any chances. Some night she punches the clock around 7:32 and others around 7:22.

As soon as she punches in, this sprightly worker dons her smock and heads for the canteen, where she manages on her own, serving the workers over a window counter. Because of the dust which seeps through from the plant, her first task is to wipe off the cooler and the shelves, and then she arranges her goods.

"There are times we have lots of chocolate bars and sometimes not so many, the gum situation is painful and also the cake. I have a fairly plentiful supply of tobacco and soft drinks and we serve sandwiches, also tea in half pint bottles.

Ties Up Cuts

"I also do first aid work and I am very interested in it for it has always been a hobby of mine. I have never had any training nor have I been able to take the St. John Ambulance course, but you don't bring up six children without learning something. I have always read anything I could get hold of on the subject. This work particularly interests me because of the personal contact. It opens the way for really friendly understanding with my co-workers."

Although the first 1½ hours keep Mrs. Loscheur on the hop, she always has time to pass a cheery word to her customers and says that the plant has a fine personnel and that she believes consistent courtesy is the opening wedge in being nice to everyone and making friends. Her companions have never been anything but respectful and she repays them in kind.

This is just one of the women who have risen to industry's need, and many more must answer the call if the forces are to be supplied with the necessary implements of war. The Local Council of Women, who are sponsoring a drive for factory recruits this week backed by the Selective Service, has said that every able bodied woman, no matter what age, would be acceptable. Russian women have risen to Stalin's decree that the civilian front is just as important and demands as much sacrifice as the actual fighting front. Can Canda do less?

WORLDS' TALLEST GRASS

Bamboo is considered the tallest grass in the world.

Council Notes Navy Casualty

Although Dick Evans is actually a resident of North Monaghan, in the May's School area, he has lived so long in this community that the City Council regarded him as virtually one of its own citizens in extending to him last night sympathy in the recent loss of his son in action at sea.

Alderman Gordon's resolution, seconded by Alderman Cotton, was as follows: "That the City Clerk inscribe in the minutes of this meeting the record that Able Seaman Llewellyn Evans, son of Richard Evans and the late Mrs. Evans, Lansdowne Street, made the supreme sacrifice in September, 1943, while serving with the Royal Canadian Navy, and that the sympathy of this Council be conveyed to his father."

Drafted upon happier circumstances was another resolution by Aldermen Gordon and Cotton as follows: "That this council notes with pleasure that Pilot Officer William Hamilton, R.C.A.F., son of Mr. and Mrs. William Hamilton, Homewood Avenue, has been awarded the Distinguished Flying Cross for daring service against the enemy, and that the congratulations and appreciation of this Council be conveyed to Pilot Officer Hamilton and his parents."

26 FARM SALES.

Twenty-seven auction sales are listed in the classified advertisement columns of the Lindsay Post of Monday, October 4. All but one of them are farm sales, livestock and implements, and most of them are within Victoria county. Several are in Durham. Walter Neals, seven miles west of Bethany, includes 40 head of Aberdeen-Angus cattle in his sale Thursday. Norman Laidley, a mile and a half south of Omemee, announces a sale on October 13. Sixty Jerseys will be offered at Irving Farms in Gwillienbury township, two miles north of Keswick.

THIS WEEK'S FAIRS.

Two fairs are slated for this district this week. Madoc on Wednesday and Warkworth on Friday. There is also Port Hope on Saturday. And the season winds up with Marmora nex t Wednesday and Roseneath, Fred Slade's big show on Friday the fifteenth.

Rambling Reporter

NOON ENTERTAINMENT.

The twelve o'clock scramble out of offices and home to lunch proceeded at a slightly faster pace than usual today for those in the vicinity of Hunter and Queen Streets. Racing across town came the two fire engines and ladder truck and fire-chief's car, with all the customary dash and siren-cranking. People poured out of buildings, expecting a hot time, but there were no flames or smoke. What was going on? They soon found out. It was merely an underwriters' test, the first in Peterborough since 1937, and pumpers, hydrants and fire pressure with hose laid out were being tested by a representative of the Canadian Underwriters' Association. The only excitement was provided by a hydrant which blew off one of its caps and gave the street a better than average sprinkling, along with the firemen who happened to be tending it. Then everybody went along to lunch.

Father J. T. Finn Asks For Women

Continuing the campaign to enlist the services of married women in the battle of war production, another group of war workers who have been at their jobs only a short time will go on the air tonight at 6.45 and tell the reason's why they joined Canada's ever-growing war-labor forces in the essential industries.

Selective Service is urging, in a measure designed to alleviate the serious shortage of available employees which exists at present, that every able-bodied married woman who can go to work without detriment to the life of her home get into this battle of production without delay.

As the Allied armies close in on the Fortress of Europe and the tempo of warfare increases in ferocity with more and more men engaged in the fighting, the need is for more, not less munitions of war and for larger and still larger quantities of supplies of all kinds. This is the necessity which motivates the current drive to bring in everyone available in the service of the war effort, in order that the rising needs of the armed services on far-off battle fronts may be met fully and on time.

Father Finn Speaker

The program tonight will include an appeal to married women to come forward and join the ranks of war workers and will be delivered by Rev. J. T. Finn of St. Peter's Cathedral. The women who will tell about the parts they are playing in the work they have just recently taken up will include Mrs. Olive Ash and Mrs. Doreen Carveth, both of whom are employed at the Canadian General Electric; Rosa Scott and Dorothy Moore, working at Johnson Motors; June Macgregor, with the Quaker Oats Co.; and Viola Parsons, Bonner-Worth.

Mrs. Carveth, who started in last Wednesday in the Cord Sets Department of the C.G.E., is a typical example of the patriotism of many married women on the home front. The mother of five children, she had never worked before, but she takes up her war job with enthusiasm and enjoyment. A brother of hers has been overseas for a year, and she has two brothers-in-law who are also in the service.

NOW FLYING OFFICER.

Word was received by his parents of Pilot Officer Alfred Waddell in India last week that he had had a recent promotion to Flying Officer in his unit.

The Lord Mayor Makes Plea For Aid To Fund

Recently the secretary of the Peterborough and District British War Victims Fund received a letter from the Lord Mayor of London, in response to an enquiry to him as to the future work of the National Air Raid District Fund.

This reply was dated August 30, and while excerpts from this letter appeared a day or so ago, other portions of it will undoubtedly be of much interest, and the very nature of his earnest plea for continued help were such that they can very easily stand repetition.

Another portion of the letter read as follows: "The Council of the Fund are at this moment busy formulating a scheme for giving grants for the education of children orphaned by the loss of one or both parents in air raids, or where the financial position of the parents had been seriously affected from the same cause, and the children would otherwise not be able to receive the education they would normally have received. This is an important work which will make heavy demands on the Fund."

Then of course there was his earnest plea for help so that funds would be available to give the children who either had lost their homes, or for security reasons had been evacuated to more safer places, some cheer at the coming festive season of Christmas.

To many this would yet seem a long time away, and yet it is none too early to plan to raise money for this particular effort, if their work for the cause is going to take the shape of a group presentation of some kind or other, and the better the plans are made in advance, it usually shows itself in the extra amount of money made.

The fund is hoping to duplicate last year's contribution at Christmas time, which required a sum of $6,720.00, one-third of which went to Christmas treats to a large number of children, and the other two-thirds towards the more necessitous work of caring for those immediately affected through losses incurred by enemy air raids over Britain. Towards this the fund now has $125.00 in the bank gathered since the £500 was cabled last Thursday, and with a little longer period available in which to gather the amount needed, there should be every reason to expect that this sum can be raised and cabled to give them joy at the blessed season at Christmas.

Induction Test 14th

The Induction Motor Test Department of the C.G.E. Co. Ltd. is the smallest group of employees in this large industrial plant, and from the small number of people involved could hardly be classed as such, yet largely through Miss A. McCracken they stand quite high in per capita givings to the fund with their 14th contribution which appears today. The total to come from the C.G.E. and Genelco plants now stands at the impressive sum of $5,202.52.

One personal gift of $5 is recorded which was handed to the secretary of the fund when he went to collect the penny box in the Bank of Montreal, which is also credited with $2.10 in today's list.

On Saturday, the Peterborough Nature Club had its autumn meeting with an excursion to nearby country, so beautiful and resplendent at this season of the year through the work of an Almighty Hand, in the midst of which they could remember others of God's children not so fortunately situated, and held a draw on a cake among themselves, which has realized the $2.70 appearing in their name today which will go on its mission of mercy to help these sufferers back to their normal life and happiness.

Previously acknowledged	$63,260.69
The Induction Motor Test, C.G.E. Co. Ltd. (14th donation)	5.00
C. S. Cummer	5.00
Penny Box at Bank of Montreal	2.10
Peterborough Nature Club	2.70
Total to date	$63,275.49

MAIN ST. TOPICS

ASK FOR SCHOOL

Following up its recent interest in Wartime Housing assuming part of the school costs incurred by the increased attendance from their housing areas, the council in a motion by Alderman Gordon, seconded by Alderman Cotton, last night, asked the company to build a two-room school in the north end of the city on a site to be approved by the Board of Education.

CHARGES ADJOURNED.

Two charges against Leslie Carr, one of careless driving and the other of failing to remain at the scene of an accident, were adjourned in Police Court this morning.

GETS THREE DAYS.

Carl O'Leary, no address, who pleaded guilty last week to a begging charge, was given three days in jail by Magistrate O. A. Langley, K.C., in Police Court to-day after it was stated that the man had no previous record. O'Leary said that he formerly worked on a Great Lakes boat and had come here looking for a job.

JUMBO POTATOES.

Another big potato! As present three of them are on display in the Examiner's Hunter street window. The newest arrival is a 2 lb. 3 oz. Chippewa grown by Joseph McCarrell, who is in his 80th year, leaving on the Peterborough-Lindsay highway near Fowler's Corners.

"AD" APPRECIATED.

Appreciation of the advertisement of Peterborough in Toronto papers, a full page display by Simpson's Limited, was extended to the company in a resolution by Aldermen Swanston and Bradburn last night. "We don't get publicity like that very often," Alderman Swanston said, "and I think we all feel we would like to thank them for it."

Council Ready To Authorize Housing Compact

Legislation to validate financial agreements between the Wartime Housing Limited and Ontario municipalities has been promised by the new Provincial Secretary G. H Dunbar, in a recent conference with representatives of Hamilton, Windsor and St. Catharines.

Peterborough is equally concerned in obtaining from Wartime Housing payment for services which are being supplied to the housing communities in this area. The amounts are $30 and $24 respectively for two types of houses.

Mr. Dunbar said he would take the municipal petition to the Cabinet in the expectation that requisite legislation would be brought down at the first session of the new government.

Prepare Bylaw

A resolution by Alderman Gordon last night, seconded by Alderman Sands, directed the City Solicitor Huycke to prepare a bylaw authorizing the execution of the long suspended agreement with Wartime Housing Limited. It may be recalled that municipalities generally were holding out for a basis of taxation of the temporary houses, but gradually as the company declined to recede from their attitude, the cities have become more or less reconciled to accepting the $30 to $24 a year annual payment instead of a tax levy.

Thieves Steal Auto Rip Out Radio

The car which sideswiped another automobile driven by L. L. Maguire at the west end of Charlotte Street late on Saturday night and then was driven off from the scene of the accident without stopping, has been located, but the police are still looking for the driver.

The hit-and-run vehicle, it has been learned, was a stolen car. It wsa taken on Friday night from an Ottawa parking lot where it had been left by the owner, Sub-Lieut. A. B. Hollingsworth, R.C.N.V.R. After the accident here Saturday night the car as abandoned near Rossmount on Highway 28, but before leaving it the thieves ripped the radio out of the machine and carried it off. Otherwise the stolen vehicle was not damaged.

Sub-Lieut. Hollingsworth was here to pick up his car to-day.

FIRE REPORT.

A false alarm from Box 12 at the corner of Lansdowne and George streets was turned into the Fire Department at 6.05 Monday afternoon.

NOTICE!
The Business Men's Association wish to advise the general public that all stores will be closed on
Thanksgiving Day, Monday, Oct. 11, 1943
But will remain open all day Wednesday, Oct. 13, 1943
The Peterborough Business Men's Association

THIRD INSTALMENT
1943 TAXES
IS NOW DUE AND PAYABLE AT THE
COLLECTOR'S OFFICE
CITY BUILDINGS
Prompt Payment Is Necessary to Avoid Penalty For Late Payment.
An additional charge of 3 per cent of the amount of the Third Instalment will be added if not paid on or before October 8th, 1943.
Make Cheques Payable to City of Peterborough

War Industry Films
AND
Fashion Parade
AT
Collegiate Auditorium
Wed., Oct. 6th
8 P.M.
LOOK BEHIND THE SCENES IN WAR INDUSTRY
and
SEE THE CLOTHES WORN BY SMART WOMEN THIS SEASON
Admission Free
Everyone Welcome

WALKWEL SHOES
WEDNESDAY MORNING
Clearance
250 PAIRS OF FALL STREET AND DRESS SHOES
Styles: Pumps, Ties—Colors: Black, Brown, Blue
To Clear At
$2.00 Pair
Reg. to $6 Value
Stock List
Stock List

WIDTHS Sizes	4½	5	5½	6	6½	7	7½	8	8½	9
AAA			1	2	2	1	2	7	4	9
AA		6	22	10	6	9	8	17	14	11
B	11	19	10	8	7	10	18	13	14	9

Doors Open 9 o'Clock to 12.30
No Exchanges—No Refunds
Walkwel Shoe Store
375 GEORGE ST. DIAL 3856

USE THE EXAMINER CLASSIFIED COLUMNS FOR QUICK RESULTS

Bring or Phone your Ad - Dial 4641 - to the Ad Taker Before 1 o'Clock Daily and on Saturday, 10 o'Clock. Rates Low as 1½c per word

Births Marriages Deaths
In Memoriam
Cards of Thanks

BIRTH

BENNETT — At Nicholls Hospital on Thursday, September 30, 1943, to Mr. and Mrs. George Bennett (nee Enid Darling) a baby girl, Margaret Fransina.

ENGAGEMENTS

Mr. and Mrs. T. J. Carroll wish to announce the engagement of their youngest daughter Margaret Lillian to John Edward, only son of Mrs. Florence McCarthy and the late Mr. Joseph P. McCarthy. The marriage to take place on October 27th.

The engagement is announced of Genevieve Eileen, daughter of Mrs. Elizabeth Eggleston, and the late Foster Eggleston of Ida, Ontario, to David Feir Tulley, only son of Mr. and Mrs. Joseph Tulley, of Peterborough, Ontario. The wedding is to take place at 2 p.m. on October 13, at Lakevale Presbyterian Church, Fowler's Corners.

MARRIED

ARMSTRONG-ANDERSON—
The marriage took place on Saturday October 2, of Dorothy Marcelle, daughter of Mrs. Zetta Anderson, and the late Garfield Anderson, of Peterborough, to Clark, son of Mr. and Mrs. Robert Armstrong, of Ida. Rev. R. E. Lemon, of Norwood, officiated.

DIED

RAY (Infant) — At St. Joseph's Hospital on Monday, October 4, 1943, dearly beloved infant daughter of Mr. and Mrs. Hillard W. Ray of Warsaw.
Resting at the Belleghem Funeral Home 190 Hunter street, interment at Lakefield Cemetery Wednesday afternoon at 2 o'clock.

IN MEMORIAM

CORNER—In loving memory of a dear playmate Carol Rosemary Corner who passed away one year ago to-day, October 5, 1943.

Sunshine passes, shadows fall,
Love's remembrance outlasts all;
And though the years be many or few,
All are filled with remembrance, dear, of you.

— Ever remembered by Lois Paddock.

CORNER — In loving memory of Carolyn Corner who passed away one year ago to-day, October 5, 1942, age 10 years.

"Suffer little children to come unto Me."

— Fondly remembered by Mrs. George Bloom and Family.

NORTHEY—In loving memory of my sister Gertrude Mae who passed away October 6, 1942.

Heavy are our hearts to-day,
Memory brings you back once more,
To the time when you were with us,
To the happy days of yore,
Sweet memory will linger forever,
Time cannot change them it's true,
Years that may come cannot sever,
Our loving remembrance of you.

— Fondly remembered by Mrs. Harry Garrett and Family.

NORTHEY—In loving memory of my dear daughter and a sister Gertrude M. Northey who passed away October 6, 1942.

One year has passed, the blow was great the shock severe,
We little thought the end was near,
And only those who have lost can tell,
The pain of parting without farewell.
More each day we miss you,
Friends may think the wound is healed,
But they little know the sorrow,
That lies within our hearts concealed.

— Ever remembered by Mother and Brothers, Stanley and Percy.

FLORISTS

TURNBULL'S FLOWERS LIMITED 461 George Phone 7583 Nights 3257

THE PETERBOROUGH FLORAL CO Flowers Delicately Arranged For All Occasions 4?? Water Telephone 6912—Nights 6746

COMING EVENTS

First insertion 30 words or less minimum charge 50c Subsequent consecutive insertions 40c per insertion All over 30 words 2c per extra word per insertion

RADIO STATION CHEX BROADCASTS ALL SOCIAL COMING EVENTS EVERY MONDAY WEDNESDAY AND FRIDAY AT 11:30 TO 11:45 A.M.
PETERBOROUGH BROADCASTING COMPANY LTD

FOWL SUPPER — FIFTIETH Anniversary — Warsaw United Church, Thursday, October 7. supper from 5 to 8, program, admission 50 cents and 25 cents.

In Memoriam Verses

A booklet from which In Memoriam verses may be selected is available at the Advertising counter of The Examiner Telephone Classified Dept. 4641

Coming Events
(Continued from Preceding Col.)

WILL ALL MEMBERS OF Otonabee Lodge No. 13 and the Peterborough Lodge No. 111 attend the meeting Thursday, October 7, at 8 p.m. Installation of officers. Visitors welcome.
— J. E. Baughan, C. B. Gardner.

DANCE — KEENE TOWN HALL, Wednesday, October 6th, Hastings' Orchestra. Proceeds Christmas Boxes for boys overseas.

ANNIVERSARY SERVICES United Church, Westwood, Sunday, October 10, 10:30 a.m., 7:30 p.m. Rev. F. W. Craik of Peterborough will preach. A male quartette from St. James Church in Peterborough will assist the local choir in the service of song.

SOCIAL EVENING, K OF C Hall, Simcoe street Tuesday Thirty games Special prizes Come and bring your friends for an enjoyable evening.

PERSONALS

SPIRELLA FOUNDATION GARMENTS. Dial 3011.

FOR INSTANT RELIEF GET "LLOYD'S Corn and Callous Salve," containing Benzecaine the new local anaesthetic 50c at Elliott's McDermid & Jury and Payne's Drug Stores

WILL THE SAILOR WHOM I QUESTIONED Saturday Night regarding Scarves please write Box 45, Examiner?

RAWLEIGH'S PRODUCTS 360 SIMCOE Telephone 3055

FULLER BRUSH PRODUCTS J Wright 580 Bolivar Telephone 8502

FULLER BRUSH REPRESENTATIVE Telephone 9778

Custom Tailoring

DOES YOUR COAT OR SUIT NEED Altering? Have it done now. Tony Pepe, Greene Building. Dial 4295.

Piano Tuning

WILLIAM POTTER PIANO TUNING (Formerly Heintzman) Dial 9462

3a Hairdressers 3a

PARIS BEAUTY SALON — SPECIAL Permanents $1.95 includes Shampoo Finger Wave, Testing and Individual Cut Telephone 5311 184 Hunter W (opposite Bell Telephone Co.)

SPECIALS — END PERMANENTS $1.00 up Oil Permanents $2.50 up Downer's Dial 8874

MARY MARINO SUGGESTS FOR FINE Dry Hard-to-curl Hair, one of her better Oil Waves at $7.50 Other Oil Waves from $3.50 up Dial 8663

HOLLYWOOD OIL PERMANENT WAVES Regular $5.00 for $3.50 Roseanne Beauty Salon Kresge Building Dial 8837

FOR SALE

4 Miscellaneous 4

HAVE YOUR SHIRTS Made to Measure by MANSFIELD
MAX BOARD
Telephone 8773 or 8889.

POTATOES. 767 BROWN STREET.

Artificial Flowers

Rose Buds, Roses, Carnations, Peonies, Poppies, Canterbury Bells, Delphiniums, —various colours and designs, 19c per spray, up.

F. H. JOHNSTON
Corner George and McDonnel
Telephone 4697

CRABAPPLES. 188 EDINBURGH.

COOK STOVE, CHEAP. 224 MURRAY.

WASHING MACHINE, EXCELLENT condition. Telephone 9091.

LADY'S COAT, PERSIAN LAMB COLLAR, size 42. Dial 3684.

QUEBEC HEATER. 219 BROCK

GENTLEMAN'S WINTER OVERCOAT, size 38, next to new. Sell cheap. Color brown. Telephone 4314.

GENUINE PIGSKIN BAG, NEW, Excellent Gift for Civilian or Military Gentleman. Dial 6243.

GENTLEMAN'S BICYCLE, BRAND NEW one month ago. 626 George, between 6 and 7.

JACKET HEATER, SET OF CAR Chains, 21 inch 425 Wellington after 7.

HALL MIRROR, WICKER TABLE, BED, Spring, Mattress. 315 Margaret Avenue

SIDEBOARD, ORGAN. TELEPHONE 8085.

21 DECOYS, 2 MODEL T FORD Engines, 1 Rear Axle Model T, ready to put in. James Gosselin, 61 Crescent between 6 and 8 p.m.

GREY BOUCLE WOOL COAT, SIZE 18, good as new. Call 6 to 8:30, 431 Stewart.

MAN'S BICYCLE, PERFECT CONDITION Apply 444 Dublin Street.

GIRL'S BLUE COAT SET, SIZE 6; Girl's Wine Coat, size 4. Boy's Blue Coat Set, size 6. Telephone 4098.

LADY'S BLUE TWEED FALL COAT, size 20. Telephone 6614.

MAN'S LIGHT GREY FALL OVERCOAT, reasonable, size 38. Telephone 7129.

BOY'S WINTER COAT, SIZE 9 YEARS Brown. 92 London.

PRIVATE SALE OF HOUSEHOLD Furniture. 318 Bonaccord.

BROWN ENGLISH PRAM, BOY'S ALL-Wool Mackinaw, Blue, 12-14 years. 96 Lansdowne.

MARSHALL STUDIO COUCH, WITH Wardrobe. Telephone 8165.

WHITE PRAM, GOOD CONDITION. Man's Blue Overcoat, size 38, nearly new. 48 Morrow Street.

ICE-BOX, SINGLE BED, NEW. 88 Edgewater.

FOR SALE

4 Miscellaneous 4

GET YOUR GARDEN MANURE NOW. Don't wait for the spring rush for Manure. Dial 7572.

MEDIUM-SIZED EVANS PIANO. GOOD condition, $75.00, Tuned and Delivered. Parks' Studio, 208 Charlotte Street.

IVORY COAL AND WOOD RANGE, excellent condition, cheap. 213 Rutherford Avenue.

CHOICE POTATOES. TELEPHONE 5512

BEACH GAS STOVE, DAVENPORT Bed, Two Antique Chairs, One Clock, 3 Floor Lamps. 53 Benson Street.

FOUR-BURNER HEAVY DUTY ELECTRIC Stove, A1 condition, $35.00. Miller-Powell Co., 438 George Street.

BROWN FOX FUR, REASONABLE. 65 McDonnel.

LLOYD PRAM, GOOD CONDITION, $15.00. Telephone 9401.

1,450 FT. SEASONED 2 x 4's AND 2 x 6's. Also 100-Acre Wood Lot, beside Highway; good camp on it. F. E. Pearson, Lakefield

ONE USED DROP-HEAD SEWING Machine. Singer, $425.

WINE COAT, SIZE 18 OR 20, FUR collar. Price $10.00. 461 Chamberlain.

SMALL COOK STOVE-RANGE, WATER Front, in perfect condition. Dial 6055.

5 Dogs, Cats, Birds, Etc. 5

CANARIES. APPLY 239 PRINCESS Street. Dial 9915.

A FEW FOX KENNELS LEFT, SUITABLE for Tool Houses, Dog Kennels, or Small Flock of Chickens; also New Fox Wire, different widths. 813 Water.

SPANIEL PUPPIES, NEW ZEALAND White Giant Rabbits Welch's, 140 Douro. 5840.

BEAGLE HOUNDS, ALSO FOXHOUND, $5.00 up. 471 Mark.

7 Livestock and Poultry 7

ONE JERSEY COW, 7 YEARS. G. A. Foster, Leahy's Lane.

TEAM OF CLYDESDALE HORSES, weighing 3,200, 7 and 8 years. Frank McMahon, Lot 3, Concession 6, Douro.

YOUNG SADDLE HORSE. TELEPHONE 5512.

THREE TURKEY HENS AND A GOBBLER, Burbun Red. Telephone 8071.

NICELY DRESSED MILK-FED CHICKENS, 35c Lb. Telephone 8015.

20 HEAD OF YEARLING CATTLE, Durhams. John S. Moore, R. R. 2, Indian River.

FOUR BUCK LAMBS, CHEAP WORK Horse 1,500 lbs. 9 ring 13, Douro.

HOMING PIGEONS OF THE HANSON, Gurney and Osman breeds. 48 Lansdowne.

WANTED, GOOD CATTLE AND Watch Dog. Art Charlton, Route 4, Peterborough.

PULLETS, READY TO LAY, $1.75 each. R. H. Carter, R. R. 3, Peterborough. Dial 6060

YOUNG COW, FRESHENED IN OCTOBER. Call 3053.

WHITE LEGHORN PULLETS. TELEPHONE 6074.

FOR SALE — TEAM GELDINGS, 3,200 lbs., 6 and 7 years; Welsh Pony, 8 years; Set Double Heavy Bush Harness, Heavy Wagon, Set Heavy Sleighs. R. Vansickle, First Farm East Havelock, on No. 7 Highway.

100 HYBRID PULLETS, 4 MONTHS old. Apply Robert Larmer, R. R. 1, Millbrook. Telephone 202 ring 11.

ROOSTERS, CHEAP. 319 MARK.

YORKSHIRE BOAR, SERVICEABLE, Thirty Dollars. Harold Beebe, South Monaghan.

40 WHITE PEKIN DUCKS. SECOND Brick House, Maniece Avenue.

FRESH COW, TEN YOUNG BREEDING Ewes. Telephone 6066.

HUNDRED ROCK PULLETS, THREE months. W. G. Rowland, Fraserville.

125 NEW HAMPSHIRE PULLETS, SIX months. Millbrook 101 ring 3

FIVE YOUNG WAGON HORSES. TELEPHONE 5031, after 5.

WANTED, 100 WHITE LEGHORN PULLETS. State price Box 42, Examiner.

PURE-BRED OXFORD DOWN RAMS and Ewes. Alfred J. Elmhirst, Indian River, 2 ring 6, Keene.

7x Farmer's Needs and Supplies 7x

ONE ENSILAGE CUTTER, ONE Straw Cutter, International. Telephone 10 ring 11, Roseneath.

FORDSON TRACTOR, IN GOOD CONDITION. Write Box 23, Examiner.

EXPERT TRACTOR PLOWING AND Cultivating Milkweed and Corn Scuffling a Specialty Telephone A O'Halloran, 7781, or 319 McDonnel Street

8 Real Estate 8

100 ACRES GOOD LAND, GOOD Buildings, good fences, 3rd Concession Clarke, 2½ miles from Newcastle, 10 Acres orchard, 12 new seeds, 30 Ploughed, spring in pasture and well at buildings. Apply Clarence Turner, 1½ miles East of Newcastle.

For Rent—Brick, Electricity, Furnace, no plumbing, ½ mile out ... $25.00
$3,000—Central, Brick, plumbing,
$4,200—7 Room Brick, modern W
$4,500—7 Room Brick, modern S.
$ 200—Bargain; Lot, Morrow Street.
$2,500—Brick, plumbing, no furnace, S.
R. J. McCANNAN JACK SINCLAIR
140 Simcoe Street 4246

$5,500—WEST-END, 7-ROOM MODERN Home, hot water heating, newly decorated. Immediate possession. Write Box 46, Examiner.

ONE EXTRA GOOD FARM, YOUR choice of 100 Acres or 50 Acres, with Good Buildings, 50 Acres of Fall Wheat, School on Farm, close to City of Peterborough, on paved highway Would take House or what have you in part payment. Harold Lancaster. Telephone 8048.

100 Acres, Close to City, Brick House, Barn stone foundation, Silo, cheap.
House, immediate possession $3,500
Brick House, 6 Rooms, 3-piece bath, furnace, hardwood floors, garage. Immediate possession $3,800
Frame House, 7 Rooms, 3-piece bath. Easy terms $2,000
M STOREY,
274½ George St Telephone 6878.

285-ACRE FARM, GOOD BUILDINGS, well watered; 225 Acres Timber, balance work land, 6 miles north Marmora. Write Box 25, Examiner.

FOR SALE

8 Real Estate 8

$2,000—6-Roomed Frame, Dublin Street $500.00 down.
$2,600—6-Roomed Brick, South, $1,000 down.
$3,500—7-Roomed House, East
$6,000—New 5-Roomed Semi-Bungalow, West, $2,000 down.
A E THOMPSON
C L McINTYRE S. H. MITCHELL
Kresge Building Telephone 7284

HOUSE FOR SALE, ALL CONVENIENCES Write Box 53, Examiner.

18 ACRES FARM, SITUATED ONE mile from Peterborough, New Bungalow, raspberries, strawberries, grapes, pears, apple orchard; preferably elderly couple or adults; will only Rent to reliable party, $35.00 month. Would be ideal spot for Business Man. Telephone 5512.

Gilmour, 7 Room, Modern Brick Home, large lot $6,000
Stewart, 6 Roomed Brick, modern, good condition. Immediate possession $2,900
Edison, 6-Roomed Brick. Immediate possession. Easy terms $1,800
150-Acre Farm, real good Buildings, electricity throughout, to close Estate. Offers.
O'TOOLE BROS
Real Estate and Insurance
184 Charlotte St Phone 9447

Elm, 6 Rms, Sewer, Half Cash .. $1,550
East, 5 Rms, Bungalow $2,500
Albert, 7 Rms, modern $3,000
George N., 7 Rms, modern $3,200
Charlotte, 7 Rms, modern $4,200
Stewart, 6 Rms, modern $5,500
Elias, Choice Semi-Bungalow .. $6,500
Buy, Rent, Sell, Exchange through
J A. GIBBS, 141 Hunter St. 3843.

Summer Cottages

FURNISHED COTTAGE ON CHEMONG Lake. Apply Owner, Box 49, Examiner.

10 Used Cars 10

1938 BUICK DELUXE SEDAN, 1937 Plymouth Deluxe Sedan, 1936 Ford Coach, 1935 Ford Sedan. B. A. Station, corner Charlotte and Stewart.

1936 FORD DELUXE COACH, GOOD condition. Bargain for quick Sale. 539 George.

1930 CHEVROLET COUPE, $75.00 cash Telephone 8160.

1933 PLYMOUTH COACH, GOOD tires, heater. Apply 480 Sherbrooke Saturday.

FOUR-CYLINDER PLYMOUTH, A1 mechanically, good tires. After 6, 3 Bruce Street, Burnham's Point.

1932 ROCKNE SEDAN, NEARLY NEW tires, all-steel body. Car in exceptionally good condition. 588 Bonaccord, at Monaghan Road.

1937 STUDEBAKER COACH, EQUIPPED with radio and other accessories, paint and upholstery excellent. Car must be sold to satisfy debts. Telephone Charles Elliott, at 3531 in daytime.

1936 HUDSON SIX. 228 WESTCOTT Street.

10a Used Trucks 10a

D.S. 30 1940 INTERNATIONAL STAKE Dump Truck, good condition, new tires, cash or will accept Car. Telephone 3121, or call at 648 Armour Road

TO RENT

11x Apartments To Rent 11x

APARTMENT, FOUR ROOMS, HEATED, modern, with garage. Write Box 56, Examiner.

FIVE-ROOMED APARTMENT, SUNroom, furnace, central. 174 Hunter E. Telephone 4777.

SMALL APARTMENT, ALL CONVENIENCES. 543 Park Street

FOUR-ROOM FLAT, HEATED, UNfurnished; adults only. Telephone 8165. 173 Hunter E.

11xx Houses To Rent 11xx

TWO SMALL, 3-ROOMED, WARM Houses. A real place for a Couple. Telephone 8949.

SIX - ROOMED HOUSE, BATH, FURnace, all in good repair, double garage, large lot, South-end. Telephone 3942, after 6 p.m.

NEW BRICK HOUSE, FULLY INSULATED, Five Bedrooms, nine miles from Peterborough on Highway, Hydro, electricity, water pressure system. Write Box 52, Examiner.

12 Rooms 12

LIGHT HOUSEKEEPING ROOMS. Rooms for Men. 417 Stewart.

FURNISHED BEDROOM, ALL CONVENIENCES. 308 Margaret.

TWO UNFURNISHED, PARTLY HEATED Rooms. 161 Adaline.

UPSTAIRS TO RENT. APPLY 235 George Street.

BED-SITTING-ROOM AND KITCHENETTE. Furnished and heated. 367 Park South.

LARGE ROOM, SUITABLE FOR TWO Workers; Board optional. 265 Hunter West.

HEATED, FURNISHED BEDROOM, Business section. 368 Water Street, Apartment 1.

LARGE BEDROOM, WELL FURNISHED, central, all conveniences, private family. Telephone 5846. 196 Dalhousie.

ONE OR TWO LARGE FURNISHED Rooms, heated, gas. 582 Aylmer.

LARGE UNFURNISHED ROOM. 234 Murray.

LARGE, UNFURNISHED ROOM, Housekeeping. 586 Division Street.

TWO FURNISHED ROOMS. DIAL 5307

TWO LARGE DOWNSTAIRS ROOMS, Unheated 679 Stewart.

FURNISHED BEDROOM, WITH OR without Breakfast, private family. Telephone 3261.

HEATED, FURNISHED BEDROOM FOR Two, central. Dial 7645.

UNFURNISHED ROOM. DIAL 9073.

THREE UNFURNISHED ROOMS. 634 Union.

WANTED

13 Rooms Wanted 13

TWO QUIET GIRLS WOULD SHARE Room in private home, central. Write Box 43, Examiner.

15 Miscellaneous 15

HORSE RADISH ROOTS. TELEPHONE 4672.

WANTED

15 Miscellaneous 15

SPARK SCREEN FOR FIREPLACE, 31 inches high by 37 inches wide (minimum). Telephone 4946.

QUIET COUPLE TO SHARE HOME. Dial 9300, between 4 and 5:30.

WILL PAY CASH FOR 1939-40 CHEVrolet or Plymouth Coach. Telephone 8280, after Five

THREE-PIECE WICKER SET, 12-FOOT Canoe. Telephone 5385.

SKATES WANTED, FIGURE, ALL sizes. If you have Figure Skates, now unused, please list size with "Skate Exchange," Ice Club, 153 Monaghan Road. Telephone 5619.

GOOD THREE-PLOW TRACTOR ON rubber. Give particulars to Box 48, Examiner.

CHEAP HORSE TO HIRE OR BUY. Fred Wilson, Springville, R.R 1, Ida.

CANDID CAMERA OR SMALL CAMera with Case Dial 8530.

BICYCLE, ANY CONDITION. TELEPHONE 5894

A SET OF CHESSMEN. TELEPHONE 7735

METRONOME. TELEPHONE 9718.

STOVES FURNITURE HUDSON Telephone 65 Lakefield

STOVES AND FURNITURE WANTED Telephone 4115 Nights 6294

HIGHEST PRICES PAID FOR RAGS Paper Iron and Metals J Burfield Dial 8368

POULTRY AND FEATHER TICKS PAY Highest Prices M Gishman Dial 8298

LIVE POULTRY WANTED - MARKET Prices A Lantin Telephone 6297

IRON RAGS FEATHERS PAPER Petersen Bethune and Hunter Telephone 9403

LIVE POULTRY - PAY HIGHEST Prices Florence 6823 560 Homewood

LIVE POULTRY MARKET PRICE M Katz 6906 192 Aylmer

18 Help Wanted, Female 18

WOMAN OR GIRL FOR GENERAL Housework; sleep in or out. 49 Benson Avenue Dial 6512.

MIDDLE-AGED LADY TO TAKE charge of Small Home. Write Box 55, Examiner.

GOOD HOME FOR ELDERLY LADY IN return for Light Household duties. Write Box 51, Examiner.

HOUSEKEEPER WANTED FOR ELDerly Gentlemen, immediately. Write Box 41, Examiner.

WE HAVE SUBSTANTIAL OPPORTUNITY for Housewives to work up to 24 hours weekly and who want to earn but are unable to devote time to Office or Factory Work. Write Box 87, Examiner.

WOMAN OR GIRL, ASSIST WITH Housework; good wages capable person. Telephone 6553.

19 Help Wanted, Male 19

WANTED, CARPENTER OR GOOD Handy Man, good work, good wages; must be of age not subject to military service. Apply Selective Service, Barrie Building. O-161.

ELDERLY MAN TO DO FARM CHORES Telephone 5031, after 5.

20 Employment Wanted 20

STENOGRAPHER DESIRES PART-time Position. Telephone 9963.

FOURTH FORM BOY DESIRES WORK Saturdays. 7111.

WOMAN AVAILABLE HALF - DAY Weekly for Light Work. Write Box 44, Examiner.

21 Boarders Wanted 21

MEN BOARDERS. 567 PATTERSON.

BOARD AND ROOM, AT 342 CHARlotte. Telephone 5321.

TWO MEN BOARDERS TO SHARE Room, central. Telephone 9423.

TWO RESPECTABLE GIRLS TO Share Room. Dial 7434.

GENTLEMEN, CENTRAL. 4350.

ROOM AND BOARD, COUPLE PREferred; continuous hot water. 118 Lansdowne Avenue.

BOARDERS WANTED, NEAR C.G.E. 466 Patterson.

KALEDAN MANOR EXCLUSIVE, ATtractive Suites and Rooms for Winter Guests; references required. Good home-cooked meals. 813 Water Street.

BOARDERS TELEPHONE 8727

WHY BURN COAL THIS WINTER — Make Reservations and stay at the Kaledan, 813 Water Street Be warm and comfortable, with good Home-cooked Meals Adults only

WHO CAN DO IT

22b Painters & Decorators 22b

EFFICIENT SMART STYLING for
HOME DECORATION
Interior and Exterior
"Elastica Quality Goods"
HAROLD COLEMAN
Telephone 9922 336 George Street

COLEMAN BROS - "THE HOME OF Decorating" Established 1906 Telephone 4485 North of Brock Street

22f Miscellaneous 22f

CURTAINS WASHED AND STRETCHed. Dial 3408.

ALL MAKES OF SEWING MACHINES Repaired. J. W. Stuart, 584 Division. Telephone 5267.

ROOF REPAIRS, ALL KINDS. TIME is limited. Men are scarce. Dial 3230.

UPHOLSTERY, SLIP-COVERS AND Repairing. Dial 7694

GARDENS, ONE-HORSE PLOWING. Telephone 4027.

NOW IS THE TIME TO HAVE YOUR Doors and Windows Caulked. Dial S. Currie, 3205.

INSULATING, FLOOR SANDING, CARpenter Graham. Dial 9007.

WINDOWS WASHED, STORMS PUT up. 634 Union.

BRICK CEMENT WORK, STUCCOING and Chimneys Rebuilt. 217½ Charlotte Telephone 9836

HOUSES AND CELLARS WHITENED 634 Union.

WHO CAN DO IT

22f Miscellaneous 22f

DUSTLESS FLOOR SANDING FLOORS Laid and Refinished Decorating William Higgins Dial 6887

25x Dressmaking 25x

DRESSMAKING TAILORING ALTERations Telephone 4936 593 Harvey

LOANS

LOANS
At Reduced Rate
NO ENDORSERS NEEDED

Cash Loan You Get	4 Payments	6 Payments	10 Payments	12 Payments	15 Payments
$25	$ 6.57	$ 4.46	$ 2.78	$ 2.36	
50	13.13	8.93	5.57	4.73	
75	19.70	13.39	8.35	7.09	
100	26.26	17.85	11.13	9.46	$ 7.78
125	32.83	22.32	13.92	11.82	9.73
150	39.39	26.78	16.70	14.18	11.67
200	52.52	35.71	22.27	18.91	15.57
300	78.79	53.56	33.40	28.37	23.35
500	130.60	88.64	55.10	46.73	38.36

Choose a monthly payment plan

Charges on Household Finance loans over $300 have just been reduced. If you need a loan, borrow at our new rate of 2% per month on that part of a balance not exceeding $300 and 1% per month on that part of a balance in excess of $300. No endorsers required.

Household Finance
Corporation of Canada
Established in Canada 1928
Second Floor Lansfield Block
177 Charlotte St. (Opp. Loblaws)
M. E Holt, Manager Phone 5841

LOANS TO BUY COAL

Make sure of coal next winter by stocking up now. Get the cash you need at Campbell Finance. Repay in easy monthly instalments. Loans from $20 and up are arranged quickly and confidentially on your car or furniture; or if you prefer with co-signers. Campbell's friendly, dependable service has helped over 100,000 others. Terms in accordance with Wartime Prices and Trade Board regulations.

CAMPBELL
FINANCE CORPORATION LIMITED
Subsidiary of Industrial Acceptance Corporation Ltd.
169 Charlotte Street
(Above A. & P. Store) Phone 3520

LOST

$10.00 BILL, VICINITY CAPITOL Theatre. Call 4195. Reward

DEFERMENT PAPERS, U.S ARMY. Fred Aubell. Dial 6694.

TRUCK LICENCE 67247C, WARSAW Road. 22 ring 14, Keene.

ON SUNDAY, SMALL TWO-MONTHS-old Pup, two inches of light fawn hair. Answers to "Sandy." Reward. 4274.

WRIST WATCH (WESTFIELD), VICINITY Rye's Pavilion, Saturday Night. Reward. Telephone 7717.

PROFESSIONAL

44 Lawyers 44

ELLIOTT PHILP & CHANDLER— Barristers etc Money to Loan Offices Kresge Building Telephone 6675 A L Elliott K C M P P W S Philp B A R J Chandler B.A

P D SCOLLARD - Barrister Solicitor Bank of Toronto Building Telephone 9939

JOHN A BRADSHAW - Barrister and Solicitor 360 Water Telephone 9684

PECK KERR & McELDERRY - Barristers Solicitors Money to Loan Offices 415-417 Water Street Telephone 4681 E A Peck K.C F D Kerr K.C V J McElderry K.C Walter H Howell

JACOB LOW - Barrister etc Mortgage Loans Suite 1-2 435 George Street (over Toronto Savings and Loan Co.) Telephone 7423 Nights 6214

Chiropractors

M C GOODWIN CHIROPRACTOR and Drugless Therapist 108 Barrie Building 312 George Telephone 8795 and 5865

NOTICE

Tenders For Removal Of Snow And Slush

SEALED TENDERS, addressed City Clerk, and endorsed "TENDERS FOR SNOW PLOWING," will be received at the Office of the City Clerk, up to 12 Noon on MONDAY, OCTOBER 18TH, 1943, for the Removal of Snow and Slush from the Sidewalks and Footpaths in the districts as set out in the Specifications, from time to time as may be required during the Winter and Spring of 1943-44.

THE CITY WILL SUPPLY THE SNOW PLOWS.

TENDERS WILL BE RECEIVED SEPARATELY FOR ONE OR MORE DISTRICTS.

Tenderers will be required to examine Specifications and satisfy themselves as to the conditions thereof before submitting Tender, and will be required to furnish evidence of their ability to properly execute the work.

THE LOWEST OR ANY TENDER NOT NECESSARILY ACCEPTED.

R. H. PARSONS,
City Engineer,
Peterborough, Ontario,
October 5th, 1943.

NOTICE

COMMITTEE'S AUCTION SALE OF FARM PROPERTY IN TOWNSHIP OF HARVEY

IN THE SUPREME COURT OF ONTARIO.

IN THE MATTER of The Mental Incompetency Act, R.S.O. 1937, Chapter 110, Section 36; and
IN THE MATTER of ARCHIBALD WILSON, a person incapable of managing his affairs.

PURSUANT to the Report of the Local Master of this Court at the City of Peterborough, and the Order made in this cause confirming same and bearing date respectively the 12th Day of June, 1943, and the 25th Day of June, 1943, and the Order of the said Master dated October 1st, 1943, there will be offered for Sale, by Public Auction, in one parcel, by GORDON HANCOCK, AUCTIONEER, at the Market Square, corner of Water and Charlotte Streets, in the City of Peterborough, at the hour of 2:30 o'clock in the Afternoon of SATURDAY, THE 30th DAY OF OCTOBER, A.D. 1943, the following Lands and Premises, namely: Lot 5, Concession 15, Township of Harvey, County of Peterborough, containing 200 Acres more or less, except a small portion 211 feet by 100 feet on the north-east corner of said Lot, particularly described in the Conditions of Sale.

The Property will be offered for Sale subject to a reserve bid which has been fixed by the said Master. The purchaser shall pay down to the Vendor's solicitors on the day of Sale 10% of the purchase money and shall pay the balance of the purchase money without interest within Thirty Days after the date of Sale. The Purchaser shall search the title at his own expense. The Vendor shall not be bound to produce any abstract or title or any deed or evidence of title other than those in his possession or control. In all other respects the terms and conditions of Sale are the standing conditions of Sale of the Supreme Court of Ontario as modified by the Conditions of Sale settled by the said Master.

On the Premises is said to be erected, a large Cement Block House in good repair, a frame steel roof barn about 40 feet by 80 feet in size, and a frame steel roof straw barn, 35 feet by 40 feet attached, stone foundation and cement stabling under the barn, with water system in same and litter carrier, 2 cement silos, implement shed and pig pen and frame garage.

Further particulars and Conditions of Sale may be had from Messrs. CARLEY & STANDISH, No. 8 Bank of Commerce Bldg., Peterborough, Ontario, Solicitors for Harold William Wilson, Vendor, the said Committee.

DATED at Peterborough, this 4th Day of October, A.D. 1943.

O. A LANGLEY, K.C.,
Local Master S. C. O.
at Peterborough.

School Pupils
(Continued from Page 6)

Girls, 50 yards, 10 and under: Muriel Forsyth; Eileen Varty and Joan Graham, tied; Dorothy Holdcroft and Shirley Goheen, tied.

Boys, 10 and under: Frank Hill; Albert Smith; Bobbie Bruce Pollock.

Girls, 75 yards, 12 and under: Muriel Forsyth; Helen Anderson; Eleanor Forsyth.

Boys, 12 and under: Frank Hill; John Hill; Glenn Yeo.

Girls, 100 yards, 14 and under: Rita Varty; Donna Rowat; Tennie Hill.

Boys, 14 and under: Glenn Yeo; John Hill; Albert Smith.

Girls, 16 years and under: Donna Rowat; Teenie Hill; Eleanor Forsyth.

Boys, 16 years and under: Donald Hamilton; Glen Yeo; John Hill.

Three-legged race, girls, 8 and under: 1, Dorothy Graham and Marilyn Brunton; 2, Glenore Stevenson and Pauline Dafoe; 3, Shirley Whitney and Colleen McQuigge.

Girls 12 and under: 1, Jean and Joan Quinn; 2, Shirley Bennett and Gloria Patterson; 3, Joan Page and Eleanor Forsyth.

Girls, 16 and under: 1, Jennie Hill and Eunice Wilson; 2, Donna Rowat and Reta Varty; 3, Joan Page and Eleanor Forsyth.

Boys 12 and under— John Hill and Bob Bruce Pollock, Pat Hill and Frank Hill, Albert Smith and Donald Spooner.

Boys 16 and under —1 Donald Hamilton and Glenn Yeo. 2 Bob Bruce Pollock and John Hill, 3 Donald Spooner and Albert Smith.

Wheelbarrow race, girls and boys 12 and under—7 Frank Hill and Muriel Forsyth, 2 B. B. Pollock and Eleanor Forsyth, 3 John Hill and Joan Graham.

Girls and boys 16 and under—1 Donna Rowat and Frank Hill, 2 Margaret Hubble and Donald Hamilton; 3 Reta Varty and Glenn Yeo.

Bicycle Race, Junior Girls —1 Margaret Hubble, Joan Page, Shirley Bennett, Junior Boys— Albert Smith, Glenn Yeo. Senior Girls— Joan Page, Margaret Hubble, Donna Rowat. Senior Boys— Donald Hamilton, Angus McMullen, Glenn Yeo.

Standing broad jump, girls 12 and under—Muriel Forsyth 6', 2"; Helen Anderson, Margaret Hubble.

Boys 12 and under—Harry Dafoe 5', 10"; Bob Hill, John Hill.

Girls 16 and under—Tennie Hill 6,' 7"; Donna Rowat, Reta Varety.

Boys 16 and under—Donald Hamilton 7', 3"; Glenn Yeo, Bob Hill.

Ball throwing, girls 12 and under — Muriel Forsyth, Margaret Hubble, Jacqueline Saunders.

Boys 12 and under—Harry Dafoe, John Hill, Glenn Yeo.

Girls 16 and under—Cordie Wilson, Tennie Hill, Reta Varty.

Boys 16 and under—Donald Hamilton, Harry Dafoe, Glenn Yeo.

$1.00 War Savings Stamps awarded to the highest girl and highest boy in each class room, as follows

Room 1—Dorothy Graham, Fred Anderson; Room 2—Frank Hill, Marilyn Brunton. Room 3—Muriel Forsyth, John Hill. Room 4—Christina Hill; tied, Albert Smith and Harry Dafoe. Room 5— Donna Rowat; tied, Glenn Yeo, Donald Hamilton.

BEES NOT SO BUSY

Virginia's honey crop in 1943 fell off 58 per cent from the previous year.

AUCTION SALES

BIG FARM SALE — ROBERT LEAPER, close to Norwood, October 28th. See posters and watch for further particulars in these columns. — Golden Andrews, Auctioneer.

MRS. JENNIE MURPHY, DUMMER Road, Norwood: Contents Eight-Room House, Saturday, October 9th, 1:30 —Golden Andrews, Auctioneer.

MILES' AUCTION ROOM, 211 HUNTER Wednesday, October 6: Chesterfield Suite, Dining Suite, Sewing Machine, Beds, Dressers, Springs, Mattresses, Tables, Chairs, Chest Drawers, Sectional Book Case, Writing Desk, Baby's Go-Cart, Clothing, Dishes, etc.

FOR MR. HARRY MANLEY, WARsaw Road, opposite Curtis' Brick Yard, on Thursday, October 7, at 1:30: One 8-year-old Mare, 1,300 lbs., One Cow, 7 years old, due April 12, 3 Pigs, about 175 lbs., 2,000-lb. Scales, Root Pulper, Straw Cutter, Rubber-tired Democrat, Light Sleigh, Harrows, Ploughs, One-Horse Mower in good condition, Cultivator, Scuffler, Grindstone, Buffalo Robe, Separator, Churn, Household Furniture, Library Table, Extension Table, Chairs, Dressers, and many other articles.—Gordon Hancock, Auctioneer. Telephone 5021.

STOCK SALE — MR. HUGH LITTLE, Lot 23, Concession 3, Township Dummer, Thursday, October 7: 50 Head Durham Milk Cows, and Young Cattle, Horses, Wood, other articles. —J H Miles, Auctioneer.

AUCTION SALE — FOR MR CYRIL Meagher, Lot 3, Concession 4, Township of Douro, one mile south of Douro Church on Tuesday, October 5. Full Line of Implements, Hay and Grain 14 Cows, some fresh and Springing, 20 Head Young Stock See Posters — Gordon Hancock, Auctioneer. Telephone 5021.

SALE OF 50 PURE-BRED AYRSHIRE Cattle, Free Listed and Fully Accredited, the property of J. Gordon Mann, on October 6, 1 o'clock, ten miles north of Peterborough: 20 Springing Cows, 4 Fresh Cows, 8 Springing Heifers, 10 Open Heifers, 3 Bulls, fit for service, 2 Grade Cows, 3-Unit De Laval Milking Machine, 750 lbs. De Laval Separator, 1 Grey Wagon Horse, 1,500 lbs. 5 years old Lunch provided by Church Class in aid of Red Cross For catalogue, write J. Gordon Mann, R. R. 4, Peterborough.—L. E. Franklin, Auctioneer. A. I. Edmison, Clerk.

Sports Day By Day
(Continued from Page 6)

shape later on in the series. And on top of that may have been the desire to take some of the pressure off Mort Cooper.

* * * * * *

Sporting Chili Con Carne: Syracuse Chiefs took another trimming in the Little World Series last night when Erwin Roe held them to six hits as Columbus took the second game 5 to 2....The outlook isn't very brilliant for the Chiefs right now as the Red Birds have George Dockins, another smart right-hander ready to toss into action....Saskatchewan parents are complaining that signing youngsters to pro hockey contracts is harmful to the kids. They have a lot on the ball in that protest....Bobby Ruffin's win over Beau Jack last night was certainly in the surprise category....Jack was a 4 to 1 favorite....Joe Krol gained plenty in the O.R.F.U. scoring race with his star performance Saturday but Annis Stukus with 26 points still leads the parade.

ROOM AND BOARD —By Gene Ahern

SCOTT'S SCRAP BOOK —By J. R. Scott

COPYRIGHT, 1943, KING FEATURES SYNDICATE, Inc. WORLD RIGHTS RESERVED

Home Service

Manners Help You in Getting Dates

Etiquette When Taking A Taxi

Some girls seem to BELONG in an atmosphere of taxis, elegant restaurants and glittering ballrooms.

Yet, these beautiful manners are simple. Any girl can learn them. Sometimes it's just a matter of letting the other person play his proper role.

Instead of "running ahead" of your man on a date—jumping in and out of taxis—you wait for him to help you. Instead of calling out your address to the driver, you wait for your date to give it.

Sometimes it's a question of saying the right, the gracious thing: "It's been grand to have you," in reply to "I enjoyed your party!"

Men, too, can learn to date the girls who rate highest! Our 32-page booklet has tips for both men and girls on what to say and do in date situations—dining and dancing, theatre and parties, telephoning, introductions, invitations.

For your copy of ETIQUETTE FOR YOUNG MODERNS send 15 cents in coins or stamps to the Peterborough Examiner Home Service. Be sure to write plainly your name, address, and the name of booklet.

MARMORA

St. Paul's Celebrates Sunday Youth Service

MARMORA, Oct. 5 (ENS) Children's Day and Youth Sunday was observed at St. Paul's on Sunday. There was a short session of Sunday School following which the children and teachers joined the other worshippers at the service of Holy Communion.

Rural Dean A. B. Caldwell gave an address on "Suffer the little children to come unto Me." The special offertory was for the General Board of Religious Education. At evening, W. J. Cottrell, lay reader, spoke on "Boys and girls playing in the streets." Mesdames P. Gray and J. B. Nichol sang a duet.

Marmora News

Mrs. M. Pringle of Kingston is visiting her cousin, Mrs. W. R. Gray.

Mrs. Charles Cummings of Kinmount, a former resident of Marmora, died on Thursday.

Rev. Father H. J. Farrell attended the Forty Hours' Devotions at Stoco on Sunday evening.

Mr. and Mrs. James Henderson of Ottawa and Mr. D. E. La Plante of Peterborough spent the week-end with Mr. and Mrs. J. A. Shannon. Mrs. La Plante and baby daughter returned home on Sunday after a week's visit with Mrs. La Plante's parents.

Miss Lena Sullivan of the Dominion Bank staff is spending a week's holidays in Toronto.

Week-end guests included B. O'Connor of the R.C.A.F., Galt, with his parents, Mr. and Mrs. E. D. O'Connor, and Miss Mary Murray of Toronto, with her mother, Mrs. John Murray.

WORLD PATROL

An average of 600 ships of the British Navy are always at sea.

BARCLAY ON BRIDGE

WRITTEN FOR THE EXAMINER

By SHEPARD BARCLAY

"The Authority on Authorities"

MARINES NO SOFT TOUCH

ANYBODY that counts on the United States Marines beating themselves will revise his ideas if he comes into conflict with them. That goes just as much for bridge opponents as it does for Japs and Nazis. The real battle of the bridge table comes when you get together four of these stalwarts who range from the Halls of Montezuma to anywhere you can name. And it is just as true of the young women who are members of the Women's Reserve of the corps.

West	North / South	East
	♠ A Q 9 7 ♥ Q 9 6 3 ♦ 6 4 ♣ K 6 4	
♠ K 8 4 ♥ 7 2 ♦ Q J 10 7 ♣ A J 10 5	N W E S	♠ J 10 5 ♥ A 8 ♦ 8 5 3 2 ♣ Q 9 8 3
	♠ 6 3 2 ♥ K J 10 5 4 ♦ A K 9 ♣ 7 2	

(Dealer: East. Both sides vulnerable.)

East	South	West	North
Pass	Pass	Pass	1 ♠
Pass	2 ♥	Pass	3 ♥
Pass	4 ♥		

It took confidence in his partner to make the big pass by Lieut. A. S. Haeussler in the South, but she was Lieut. Zeta Scholz (W. R.) and she showed sound courage with those two major four-carders when she opened. Lieut. John Laughlin in the West and Lieut. H. C. Ripley in the East did their dog-gonedest, but sound bridge by L[illegible]ussler pulled out the game in the surest and best way.

Taking the diamond Q lead, he sent the heart J to the A, captured the diamond return, ruffed his last diamond, settled the hostile trumps with the 10, led the club 2 to the A, took the returned club J with the K, eliminated the last club with a ruff and then finessed the spade 9 to the 10. East now had to furnish a ruff and discard by returning a club or diamond, or else lead into the spade tenace, so the contract was in.

Notice how much sounder was the 9 play on the first round of spades than the Q finesse. If the Q had lost to the K, it would have left both the J and 10 out, so that the defenders would have been bound to take the setting trick. Playing as Lieut. Haeussler had done—first eliminating both minor suits and then using the 9 on the first spade trick—made sure of success.

• • •

Tomorrow's Problem

West	North / South	East
	♠ A J 9 7 2 ♥ K 4 ♦ A K 8 ♣ A 8 3	
♠ 6 ♥ 10 9 7 3 ♦ Q J 10 2 ♣ J 7 6 2	N W E S	♠ 10 5 3 ♥ 8 2 ♦ 7 6 5 4 ♣ Q 10 9 5
	♠ K Q 8 4 ♥ A Q J 6 5 ♦ 9 3 ♣ K 4	

(Dealer: South. Both sides vulnerable.)

What kind of bidding would you prefer on this powerful partnership hand?

Distributed by King Features Syndicate, Inc.

DAILY CROSSWORD

ACROSS

1. Confront
5. Projecting end of a church
9. Metal
10. Distribute
11. Loudly
12. Eye socket (anat.)
14. Large umbrella (Dickens)
15. Lavish festival
16. Silk scarf (Eccl.)
18. Made a hole in
19. One who eats
21. To be in debt
24. Therefore
25. Young cow
29. Christmas shrub
31. Conduit for waste
32. Burrowing animal
33. Exclamation
34. Self
35. Marketable price
38. Fence openings
41. Care for medically
45. At a distance
46. Wise
47. Frees of moisture
49. Goods sunk at sea
50. Inside
51. An article
52. Pitch
53. Book of Old Testament

DOWN

1. Relating to a thread
2. Fragrance
3. Brace
4. Finish
5. Fuss
6. Of necessity
7. Cavalry sword
8. Choice group
11. Past
13. Spread grass to dry
17. Not hard
18. Exist
20. Toward
21. Unit of electrical resistance
22. Court
23. Old measure of length
26. Astonish
27. Supporting limb
28. Back
30. One-year-old hares
31. Close
33. Aluminum (sym.)
36. Like
37. Substitute
38. Wander about idly
39. Evil jinni (Arab. myth.)
40. An Indian of Bahamas
42. Anxious
43. Lizard
44. Numbe
48. Distress signal
49. Falsehood

Yesterday's Answer

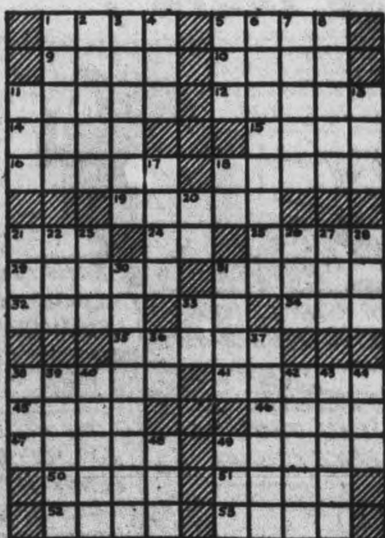

CRYPTOQUOTE—A cryptogram quotation

JIKQ AKB'Q XP HRBP JYQI IRBRCV AKB'Q XP HRBP KQ KUU—DRN.

Yesterday's Cryptoquote: THE MOST COMPLETE INJUSTICE IS TO SEEM JUST, WHEN NOT SO—PLATO.

Distributed by King Features Syndicate, Inc.

TERRY AND THE PIRATES —By Milton Caniff

LI'L ABNER —By Al Capp

HENRY —By Carl Anderson

DONALD DUCK —By Walt Disney

BLONDIE —By Chic Young

MUGGS AND SKEETER —By Wally Bishop

BRICK BRADFORD —By William Ritt and Clarence Gray

TILLIE THE TOILER —By Russ Westover

HAVELOCK

Council Decides To Purchase Land At Sale

HAVELOCK, Oct. 5 (ENS)— At the regular meeting of the Belmont and Methuen township council, Reeve Isaac Anderson was authorized to attend the adjourned Tax Sale and purchase all property in the municipality that does not bring in taxes and costs, this on motion of Councillors Steenburg and Purdy.

Councillors Steenburg and McNeely moved that Fred Ellis be given $2.63 as final payment for bringing Mrs. Chamberlain home from Peterborough Hospital.

It was moved by Councillors Purdy and Newton that the council sell Randall Quackenbush, the S½ of E½ of E½ 1 con. 9, Methuen, for the sum of $10, plus costs of transfer.

Moved by Councillors Steenburg and Purdy that lists of accounts No. 9 be passed, as follows:—

Fred Ellis, transportation for Peterborough Hospital patient, $2.63; Voucher No. 9, roads, $1,739.50; A. Leeson and Son, relief, $7.00; Rae Williams $12.00; Archie McMillan, compensation, $24.63.

An abatement of $4 was granted on the Free Methodist parsonage on motion by Councillors Purdy and Newton.

Canvassers to Call

The council was honored by an informal visit from Harold R. Scott, M.L.A., Peterborough, who came to get acquainted with the members of council.

During the session, the Reeve explained a membership drive, being put on for the County Federation of Agriculture during October, by two canvassers in each school section, whereby each ratepayer is given the opportunity of signing a membership card to authorize the council to include 1-5 of a mill each year to their tax rate, and which will include a subscription to the Rural Co-Operator.

Council adjourned to meet again November 6.

33 Diphtheria Cases

HALIFAX, Oct. 5 (CP).— Two deaths from diphtheria and five other cases of the disease were reported today by Dr. A. R. Morton, health commissioner, as having occurred in Halifax over the week-end. Fears the city may be in the throes of an epidemic was given added impetus with the further announcement 33 cases of diphtheria were contracted here in the last eight days.

Munition Plants Switch To Food Output

By EDWARD WATERMAN
Associated Press Staff Writer

CANBERRA, Australia, Oct. 5 —(AP).— The emphasis on war production in Australia is shifting from munitions to food. The Commonwealth hopes to become the larder for all United Nations forces fighting in this part of the world.

The Government's intention, apparently the outgrowth of decisions reached in Allied high councils, became evident with the announcement that Australia's munitions output is to be reduced.

As an immediate result, 50,000 workers will be released. Of this labor force, many of the male workers are expected to go directly into farming and most of the women into food processing.

Parts of some munitions factories will turn to the manufacture of agricultural machinery to help speed food production.

The balance of the munitions capacity no longer required to make small arms and ammunition in largeamounts, will concentrate on marine engine construction and on ship and aircraft building and repair.

The lessened need for arms results from the accumulation of a substantial reserve and the elimination of the Middle East as a field of war where Australian troops must be supplied.

Some Of St. Croix Crew Congratulated After Sub Sinking

A few of the members of the gallant crew of the Canadian destroyer H.M.C.S. St. Croix, which was torpedoed in the Arctic Circle, all lives being lost but one. Here the crew is being congratulated by Admiral Murray after the sinking of a sub.

FRASERVILLE

Presentation Made To Pte. James Henry

FRASERVILLE, Oct. 5 (ENS)— A presentation was held in the Fraserville L.O.L. on Friday night, in honor of Pte. James Henry, who has been spending a leave at the home of his parents, Mr. and Mrs. M. Henry.

Mr. Russell Darling called Pte. Henry to the platform where Mr. J. O. Pue spoke on behalf of the community, expressing regret at losing another young man and wishing him good luck in the days to come.

Elmer Hogg presented Pte. Henry with a lovely pen and pencil set, to which he made a fitting reply. Dancing was enjoyed with music provided by Messrs. McIntosh, Bradshaw, Homer Ouelette and others. Lunch was served.

Personals

Mr. and Mrs. A. Hewitt are visiting friends and relatives in Minden.

Mr. and Mrs. Fred Lewers and family are moving from this community to their new home on Robinson street in Peterborough this week.

Partridge Said Scarce

WARSAW, Oct. 5.— (ENS). — Those who visited this section yesterday in search of partridge had no success. The birds are very scarce this year.

Foxes are quite numerous and although no damage is reported from them, several flocks of chickens have been ruined by skunks, an army of which have moved into the ridges and are defying all efforts to dislodge them.

New *under-arm* **Cream Deodorant** *safely* **Stops Perspiration**

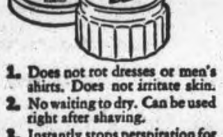

1. Does not rot dresses or men's shirts. Does not irritate skin.
2. No waiting to dry. Can be used right after shaving.
3. Instantly stops perspiration for 1 to 3 days. Prevents odor.
4. A pure, white, greaseless, stainless vanishing cream.
5. Awarded Approval Seal of American Institute of Laundering for being harmless to fabric.

Arrid is the largest selling deodorant

39¢ a jar
Also in 15¢ and 59¢ jars

Guaranteed by Good Housekeeping

ARRID

Mess Room Chatter Of Canada's Airmen

By ALAN RANDAL
Canadian Press Staff Writer

With the R.C.A.F. Somewhere in England, Oct. 5 —(CP)—Canadian bomber pilots who flew their Wellingtons to Boulogne in the course of a night attack which dovetailed with a recent great combined operations exercise reported afterwards that anti-aircraft opposition from the German-occupied French city was nothing like that encountered over German towns.

"There was nothing to that job," said Sgt. Irvine Caskey of Portage la Prairie, Man.

Others on this sortie included FO. Tom Barber of 102 Rose Ave., Toronto; FO. Joe Bourke of North Bay, Ont.; PO. John Clair of Port Credit, Ont.; Sgt. Al Williston of Sydney, N.S.; Sgt. Charles MacKinnon of New Westminster, B.C.; Flt. Lt. J. S. Burns of Ottawa and Sgt. Lawrence Brant of Miami, Man.

The combined operation in which the Wellingtons took part continued for days—and nights—with Canadian planes of all descriptions taking part, especially fighters and medium bombers. Altogether there wasn't much opposition. Mainly the assault of the fighters and lighter bombers was directed at enemy airdromes and airmen on these operations included FO. J. W. Murdoch of Regina, flying in a Boston squadron, FO. W. A. Johnston of Renfrew, Ont., Flt. Sgt. H. Murphy of Maplewood Ave., Montreal and PO. L. A. Dodd of (312 Naire Ave.) Winnipeg.

PO. Brynmor Granville Evans, D.F.M., of the R.A.F., called by Sir Charles Portal, Chief of the Air Staff, the "most modest hero of the war," has been killed in a raid over enemy territory. Evans was a member of the dare-devil squadron whose raids in France in 1940 were commended by General Gamelin and high R.A.F. officers. He earned Sir Charles Portal's praise for his part in a raid on Knapsack, near Cologne.

That raid was a daylight affair with Blenheim bombers flying at rooftop level. Many Canadians took part in it.

Air Commodore Gus Walker, D.S.O., D.F.C., youngest Air Commodore at 30, in the history of the R.A.F. has been named as an Air Ade-de-Camp to the King. He lost an arm when a bomb exploded near him last December but it causes him no great physical disability.

Good news for all those who followed the exploits of Sqdn. Ldr. J. A. F. MacLachlan, one-armed fighter ace, is word that he is a prisoner of war. Double holder of the D.S.O and the D.F.C., MacLachlan was previously reported missing during operations over France. His plane was seen to crash. He has 16 2-3 enemy aircraft to his credit. Within two weeks of the amputation of his left arm in Malta he was flying again.

In a little more than 18 months the marine craft section of a Coastal Command flying boat station has salvaged 19 flying boats which had crashed out at sea and were in danger of becoming total wrecks.

50 Years A Mason C. Vandervoort Dies

NAPANEE, Ont., Oct. 5 (CP).— Charles W. Vandervoort, 79, a former sheriff of Lennox and Addington county, died at his home here to-day. A physical ailment forced his retirement from office about 11 years ago.

Native of Belleville, he had lived in the Napanee district for 40 years. He joined the Masonic Order in Belleville 50 years ago. He had been a leader of church choirs in Napanee and Belleville and was the possessor of a fine bass voice.

SAILORS VERSATILE

EDINBURGH — (CP). — Turning from the sea to show its versatility the Royal Navy saved part of the Fife and Kincross crop after heavy rains brought danger of rot unless the crops was harvested immediately. An S.O.S. went out and within 24 hours navy ratings were organized as harvest parties.

APSLEY

Wheel Drops Off Car Occupants Unhurt

APSLEY, Oct. 5 (ENS). —A serious accident was averted on the northern outskirts of the village recently when the front wheel fell off a car driven by Mrs. Hector Montgomery. She was driving slowly and no other damage was done and the occupants were unhurt.

Personals.

Mrs. F. Tanner is in Peterborough, having been called there by the illness of her daughter, Miss Elsie Tanner.

Mr. and Mrs. M. Hastings, Mrs. D. Whitmore, Mrs. Eric Whitmore and Mrs. Syd McAuley were in Peterborough Saturday.

Mrs. Oliver of Peterborough, is visiting Mrs. Herb Earnshaw and other relatives here.

Miss Dorthy McInroy has returned to Peterborough after visiting Mr. and Mrs. Charles Smith.

Mr. and Mrs. Fred Mann have returned to their home in Oshawa.

Mrs. D. Coones is with her daughter, Mrs. V. McFadden.

Pte. Robert Scott is spending a furlough at his home here.

Mrs. S. McAuley of Oshawa, is with her parents. Mr. and Mrs. D. Whitmore.

Mrs. Harry Everett of Chandos, is confined to her home through illness.

Mrs. Roger Brown, Mrs. F. McFadden, Mrs. W. Lean, Mr. and Mrs. Chesel McColl, Mr. and Mrs. H. McColl, Messrs. Tom Hayes and Howard Harris attended Bobcaygeon Fair.

Mr. Hugh McColl has sold his mill and residence to Mr. Harold Scott.

Mr. and Mrs. C. Lawrence have moved to Peterborough.

Mr. and Mrs. George Kilborn and family are leaving the village and taking up residence near Peterborough.

Little Elaine Brown celebrated her 57th birthday by entertaining a number of her little playmates at a birthday party last week.

Mr. John McColl and son George of Norwood, visited Mr. and Mrs. H. McColl Saturday.

Mr. Morley Macdonald has been holidaying at his cottage at Jack's Lake.

Association Plans For Fowl Supper

WARSAW, Oct. 5.—(ENS).—Final arrangements were made for the fowl supper on Thursday night when the Women's Association met last week in the United church. The various committees reported their share successfully finished. The treasurer reported a balance of $85.86. The flower treasurer had $14.76 on hand. Miss Clara McCracken gave the Scripture lesson and Rev. E. D. Snelgrove the prayer. Hostesses were Mrs. A. U. Payne, Mrs. Charlotte Cooper and Mrs. Herman Harding.

Personals.

Many people are reported ill in this vicinity. Mrs. George Bennett, Mrs. Hilliard Ray and Mrs. Ted Rose are in hospital in Peterborough. Mr. Reg Bolton is laid up with blood poisoning in his hand.

Mr. and Mrs. Archie McMillan have moved from South Dummer into Mr. Akins' house north of the village.

LAC. John Darling spent Saturday with his parents, Mr. and Mrs William Darling.

Mrs. Frank Patterson and Mr. Gordon Patterson were Sunday guests of Mr. and Mrs. Hilliard Darling.

Mr. and Mrs. Harold Clifford were in Peterborough on Sunday, guests of Mr. and Mrs. John Clifford.

Kenneth Gray, who has been with Mr. and Mrs. John Morgan for some time, has returned to his home in Toronto.

"NERVES" SHE CALLED IT

Losing interest—losing friends—she never went out any more—always too tired. "Nerves," she thought—but it was her kidneys, the filters of her blood, that needed attention. Delay meant danger. She took Dodd's Kidney Pills at once. The improved action of her kidneys helped to clear away blood impurities and excess acids. Fatigue, headache, backache, lack of energy, disappeared. 117

Dodd's Kidney Pills

WITH THE BOY SCOUTS

ATTENTION ALL LEADERS

A meeting is being held for all Scout and Cub leaders and the Apple day committee members on Wednesday at 8 p.m. in the Fire Hall and not at the Skipper's residence as first suggested. It is essential that every officer attend or has a representative at this meeting to discuss the plans for the division of the city and the downtown areas. Apple day is but 10 short days away.

All Saints Troop

The attendance showed 26 Scouts including leaders on parade last week when games were followed by instruction on all phases of Scout work. The Crows were awarded the honor pennant for the week. The Troop is finding it difficult to secure neckerchiefs and request any former members who have neckerchiefs and would like to donate or resell to the Troop to phone Scout LeBarr at 3866. Any assistance would be appreciated.

Apple Day

The Cubs and Scouts will hold their annual invasion of Peterborough and district armed with lovely McIntosh Red Apples on October 16. Support of these boys with dimes or dollars will be appreciated. Apples are at least $5.50 a barrel.

Murray St. Pack

This Pack's indicates progress. Akela King of St. Luke's was a visitor to the Pack. A goodly turn out of Cubs took part in the opening Grand Howl which was led by Harry McNabb. Billy Nicholls and Hugh Bertram, two new Chumps won the points in observation in the "Best Cub" competition. The game of "Scrimmage" was led by Baloo "Bean Bag" relay was taken by Akela. During the instruction period the Pack was divided into three sections, Akela with the New Chums, Akela King for St. Luke's instructing on Flags, and Baloo Jennings instructing in Signalling.

The following tests were passed during the evening: Leap Frog: Ronald Peltz, James Peltz, Ted Reid, Robert Boorman, Billy Nicholls, Norman Nicholls. Somersault: Ronald Peltz, James Peltz, Ted Reid, Robert Rusk, Robert Boorman, Billy Nicholls. Ball Throwing—Robert Rusk, Keith Reid, Ted Reid.

Two new Cums were accepted into the Pack, Jack Rawley and Jim Johnson. During the evening six boys were promoted on probation and will be awarded their Stripes of office at the end of one month should they prove their trust. They are as follows: Acting Sixers, Harry McNabb, David Mitchell. Acting Seconders: Keith Reid, Ray Yelland, Donald Pruner, Blake Trennum.

Last week the Pack held its field day with many boys competing in the events. Points were awarded as follows: 3 for first; two for second; 1 for third. Kenneth Outwater, a New Chum gathered up most points and was awarded the Wolf Cub Medal for his skill. Harry Yelland was the runner up.

Chins Up Tea

The St. John's mothers auxiliary are holding their semi-monthly Chins up Tea in the home of Mrs. Percy Hooper, 562 Gilmour, on Wednesday afternoon and all parents and friends are invited.

St. Luke's Cub Pack

Billy Davis led the Grand Howl at the opening of the Council Rock at which the Cubs renewed their promise. Akela Grace Marshall and Baloo Jennings of the Murray St. Pack were on a visit to the Pack with Baloo giving a hand during the evening at instructing the Cubs in Signalling and the Union Jack. During the evening several boys passed tests as follows: Time—Lynn Thain; Somersault—Hewitt Hamilton and Robert Harvey.

Another new Chum, Norman Thomas was welcomed. There are admission forms and registration fees. Many boys are forgetting these items and they must be cleared up before the end of this month. Boys desiring uniforms should bring in the size required and avoid delay. Each Cub is asked to bring in a clean 6-quart basket to be gotten ready for Apple Day. Akela Marshall taught some new songs and read a story.

St. John's Pack

The Pack is steadily being brought up to strength. This week again a new church was welcomed in the person of Gerald Cousins. The evening was divided into instruction and games and visitors were one of our old pack officers, Gordon Clegg and an old member of the Local Association and former Badge Secretary, Mr. William Lyburn. During the evening four lads were promoted. Second Lorne Bolton to Sixer of the White Six; Second Don Ferguson to Sixer of the Brown Six; Second Drew Buckland to Sixer of the Green Six. Bobby Rogers was promoted to seconder of the Brown Six, Mr. Clegg assisted in signalling instruction. The Pack is putting on a new opening ceremony. The new Red Flower was used for the first time this week.

THE SKIPPER.

Roseneath Pupils Collect For Blind

ROSENEATH, Oct. 5 (ENS). — School pupils of Roseneath school in a tag day for the blind, collected $12.87. A portion of this amount was collected by four year old Gary Down, who deserves special mention for collecting the largest amount of any single collector. Pupils collecting were Barbara Adams, Doris Robins, Frances Crego, Jessie Linton and Pauline Down.

HASTINGS

Women Raise $60 For Christmas Boxes

HASTINGS, Oct. 5 — (ENS).— Around 175 gathered at the Trinity United Church recently to enjoy a dinner, sponsored by the Women's Association of the church. The proceeds of $60 go for Christmas parcels to the boys overseas. The tables had white clothes and were centred with fall flowers.

After dinner, the Rev. J. E. Glover acted as chairman for the evening. The program opened with the Chairman's remarks. Cornet solo by Delmor Rogers, Norwood, accompanied by Ruby Preston. A reading was given by Mrs. Gordon Faux. Solo, Mr. Edgley, Norwood, humorous readings were given by Mrs. Edgley, Norwood. Violin solo by Mrs. Lou Comstock accompanied by Miss Margaret Comstock of Westwood, reading, Miss Katerthine German "Husbands." Another solo by Mr. Edgley, which brought the program to a close.

Constable Exonerated

MONTREAL, Oct. 5 (CP). — A coroner's jury called the shooting of Gnr. Maxwell Edward Adamson, 20, in an early morning police chase here "justifiable homicide" and exonerated Constable Roland Perron at an inquest Saturday.

Creamery Butter Stocks Show Increase

OTTAWA, Oct. 5 — (CP). — Creamery butter in store in nine principal Canadian cities at October 1 totalled 50,930,712 pounds, an increase of 1,000,000 pounds over September 1 and 17,699,640 pounds over the same date last year, the Dominion Bureau of Statistics said Monday. Reporting these holdings, the Bureau said October 1 is the peak point of the year in stocks of butter.

Cheese holdings in the nine cities were 39,987,853 pounds against 51,717,978 last year.

Cold storage holdings of eggs showed a marked decline, with 357,499 dozen reported for October 1 against 5,838,918 dozen on the same date last year. Holdings of frozen eggs were 13,501,699 pounds against 15,139,553 in 1942.

Large shipments to the United Kingdom have affected the Canadian holdings of both eggs and cheese.

The cities covered in the survey are Quebec, Montreal, Toronto, Winnipeg, Regina, Saskatoon, Edmonton, Calgary and Vancouver.

Move Into Naples

New York, Oct. 5 (AP).

THE Berlin radio, in a broadcast recorded by the Associated Press, quoted a Geneva dispatch as saying that King Victor Emmanuel of Italy, accompanied by Crown Prince Umbert and Marshal Pietro Badoglio arrived in Naples today.

The dispatch, which gave the Swiss newspaper La Suisse as the source, said the King and his entourage had taken up residence at the Naples Royal Palace which for some years has been the home of the Crown Prince and his family.

ROBINTEX

LONGER LASTING FABRICS — ROBINTEX Regd. Trade Mark — ASK YOUR TAILOR

Buy Only What You Need

GUARANTEED BRITISH MANUFACTURE

YOUR FAMILY'S FED WITH BETTER BREAD WHEN YOU BAKE WITH FLEISCHMANN'S FRESH YEAST!

—THAT'S WHAT 4 GENERATIONS of Canadian Homemakers say!

●For over 70 years Fleischmann's fresh Yeast has been a *favorite* with Can. ian housewives because it can always be counted on to give bread that's "just right"—even-textured, light, delicious-tasting! So don't take chances. Don't risk bread that's doughy and indigestible. If *you* bake at home use *dependable* Fleischmann's fresh Yeast and shine on baking day! At your grocer's!

GET MORE VITAMINS — MORE PEP! Eat 2 cakes of FLEISCHMANN'S *fresh* Yeast every day. This yeast is an excellent natural source of the B Complex group of vitamins!

MADE IN CANADA

HOW TO STRETCH YOUR WARTIME DOLLARS

These timely booklets tell scores of ways to make your income go further

HERE are eight booklets—sent for mailing costs only—that can help you make your pay cheque do more for you. If you have trouble keeping up with your bills, you will find many suggestions for keeping down your expenses. If you want to put more of your income into war savings and war contributions, here are ways to do your necessary shopping on a reduced budget.

We originally published our budgeting and buying guides as a service to Household Finance customers. But soon friends and neighbors began asking for copies for themselves. Today families all over Canada use the guides to plan their spending—to get more from their incomes by better planning and smarter shopping.

Household has been helping men and women with their money problems for many years. Out of this rich experience have come these money management and better buymanship guides. Families are finding them so helpful in meeting wartime money problems that we have decided to make them available to Canadians everywhere.

Most widely used booklet in the series is "The Budget Calendar." This is a budget plan that users tell us "really works." It ends tiresome bookkeeping and makes budgeting easy and simple. We will gladly send you "The Budget Calendar" absolutely free. You may obtain any or all of the other guides for 2½ cents each to cover mailing costs. Please use the handy coupon to ask for the titles which interest you.

Money Management Principles (MMP). This new booklet gives a simple, practical way to make *your* income meet *your* needs.

Money Management—The Budget Calendar (MMBC). Makes budgeting easy and simple. Contains "plan for spending" sheets for every pay day in the year. (Free).

Money Management—the Food Dollar (MMFD). Gives many practical meal plans. Full of ideas on how to save money on food bills.

Stretching the Clothing Dollar (SCD). How to get the most from the money you spend for clothes for the whole family.

Money Management—The Rental Dollar (MMRD). Tells points to check when you select a new home, how to cut moving expenses, how to read your lease.

Money Management—Home Furnishings (MMHF). Tells many ways of making your home attractive. Shows how to give it style and smartness at low cost.

Meat (6). How can you cut your meat bills? How can you recognize good meat before you buy? The answers are in this booklet.

Fabrics (23). Facts about Nylon, Vinyon, casein fiber, and other new fabrics. How to make woolens and cottons last longer.

HOUSEHOLD FINANCE
Corporation of Canada
ESTABLISHED IN CANADA 1928

Canada's largest personal loan company with 23 offices in 19 cities

Head Office: 80 Richmond Street West, Toronto

PETERBOROUGH BRANCH: 177 Charlotte Street

Household Finance Corporation of Canada

I enclose............cents in stamps. Please send me the booklets I have circled: MMP, MMBC, MMFD, SCD, MMRD, MMHF, 6, 23.

*Name*__________________

*Address*__________________

*City*____________ *Province*____________

ISN'T IT THE TRUTH? By Ti-Jos No. 19

SAVE NOW, SPEND LATER

Before long our government is going to ask us again to put every penny we can spare into Victory Bonds. That is to save our money *now*, when spending it actually harms the war effort, in order to be able to spend it after Victory is won, when it will help keep Canada prosperous. It surely makes sense to do that!

JOHN LABATT LIMITED
London Canada

TELEPHONES:
Examiner 4641
CHEX 4641
Nights after 6 p.m., Sundays, Holidays
Examiner 4641
CHEX 4643

Evening Examiner
Peterborough

FINAL
CITY EDITION

VOL. LXXXVIII, No. 81 | WEATHER Fair and mild. | PETERBOROUGH, WEDNESDAY, OCTOBER 6, 1943 | ★★ | PRICE FOUR CENTS

ALLIED ADVANCE CUTS ROAD TO ROME

Great Britain Stands By Her Word But War In Europe Comes First

QUITE NATURAL FOR BRITONS TO PLACE MORE STRESS IN REPLY TO CRITICISM OFFERED BY COL. KNOX, SECRETARY OF UNITED STATES NAVY

LONDON, Oct. 6—(CP).—Agreeing with Frank Knox, Secretary of the United States Navy, that the Pacific war holds second place in the minds of Britons, Herbert Morrison, Home Secretary, said today that this was only natural because of the nearness of the European conflict. He reiterated Britain's determination to fight the war in full force until both Germany and Japan are defeated.

"After all, it was not the Japs who bombed London," Morrison said at a luncheon of the Anglo-American Press Association in a discussion of possible sources of misunderstanding of Anglo-American problems.

"It is plain," he added, "that the Far Eastern war does not at present loom as large in the mind for British people as the war in Europe, but that fact has no long-term meaning. It is a very natural state of affairs.

"Europe is 20 miles away; it is where most of our troops from the home country are fighting—or soon will be. And I know you will forgive me for mentioning that the war in Europe has been with us a little longer than the other."

Recalling that Prime Minister Churchill plainly stated the British Government's attitude toward the Pacific war Morrison said that "some Americans, however, think that though the attitude of the Government is clear, the point of view of the British citizen is less so. I do not myself share these doubts."

This obviously was a reference to Knox's statement of September 24 that he had found a feeling among the British public that the "real war is in Germany and the other is a side show."

To begin with, Morrison said, "a pledge has been given in their (the people's) name. Nothing in the record of the British people in modern times can throw any doubt on the effect of such an undertaking."

"There are two British self-government Dominions in the Pacific," he said. "To them defeat and destruction of the Japanese menace is a matter of life and death. Our war is theirs....

"In the vast Far-Eastern theatre, taking British, Australian and Indian troops, the Empire's contribution in manpower is comparable to America's own."

Britain's military record in Burma and Malaya was an "unhappy one," Morrison said, but he added that "we know the failure to train and arm the native people, far from being a sign of Imperialist sloth and negligence, was an expression of the best Wilsonian principles."

Volturno Is Crossed By 5th Army

Two Towns Are Captured North Of Naples

By EDWARD KENNEDY
Associated Press War Correspondent

ALLIED HEADQUARTERS, Algiers, Oct. 6 (AP). — The Allied 5th Army has forced a crossing of the Volturno River, the German's strategic first line of defence on the road to Rome, it was announced today, and captured the towns of Aversa and Maddaloni, north of Naples.

Fifty Army units rolling through the coastal plain of Naples occupied all the territory up to Lago Di Patri, a marshy lake 10 miles north of Cape Miseno, and about eight miles from the mouth of the Volturno.

This aldvance swept up the towns of Pozzuolo, Qualiano, Villarecca, Anzano and Marano, and straightened the Allied line to run almost due west from Aversa to the coast.

One unit crossed the Volturno, which runs 20 miles north of Naples, at an unspecified point. The river, flowing into the coastal plain on the west side of Italy, had been expected to be the scene of a delaying action by the Nazis.

Stubborn Resistance

Reserves of Lt.- Gen. Mark Clark's troops were thrown into action because of stubborn German resistance.

On the Adriatic side, Gen. Sir Bernard Montgomery's 8th Army of which the Canadian 1st Division is a part, engaged the Germans in heavy fighting along the Biferno River line near Termoli as the enemy attempted a strong delaying action there.

The Germans have thrown four to five divisions (up to 60,000 or 75,000 troops) into the Italian battleline.

Coursing far ahead of the land troops, four waves of American heavy bombers rained hundreds of tons of bombs on Bologna, rail centre on the Brenner Pass line 180 miles below the German border, in "one of the most accurate and successful attacks" ever made by the Northwest African Air Force. Other planes hammered

VOLTURNO
(Continued on Page 8, Column 5)

Marty Marion Gives Cards Homer

Two Cooper Brothers Suffer Loss Of Father Prior To Game

SECOND GAME

CARDS	001	300
YANKS	000	100

By JUDSON BAILEY
Associated Press Spost Writer

YANKEE STADIUM, New York, Oct. 6—(AP)—St. Louis Cardinals fired their big guns early on Ernie Bonham's fork-ball today, and paced by homers by Slats Marion and Ray Sanders, zoomed to a 4-1 lead over New York Yankees after four innings of the second game of the world series.

While Mort Cooper, pitching although his father died this morning, held the Yanks hitless until the fourth, when singles by Frank Crosetti and Bill Johnson and Charley Keller's fly netted a run, the Cards clouted Bonham's offerings hard.

Marion dropped the first pitch in the third inning into the lower left field stands for his homer, and in the fourth, the Cards collected their other three tallies on three hits.

Stan Musial led off with a line single to centre that almost took Bonham's head with it. After Walker Cooper, serving as battery-mate for his brother, sacrificed Stan along to second, Whitey Kurowski shot another single through the middle that once more came within a few feet of Bonham's ears. This scored Musial. Then Sanders, after taking two balls, belted one that fell just into the lower right field stands for a two-run homer.

A tremendous throng that appeared larger than yesterday's turnout and possibly a new record high was on hand as the Cards got a running start in their attempt to equal the

MARTY MARION
(Continued on Page 2, Column 5)

Hits Home Run

Martin Marion, who lined a home run into the lower left field stands in the third inning of the second game of World Series for the Cardinals' first run at Yankee Stadium, New York.

1,200 Men Return To Work On Halifax Docks

HALIFAX, Oct. 6 — (CP). — About 100 stevedores returned to their places on the Halifax waterfront this afternoon and began their regular work of loading ships making preparations to resume waiting to take on perishable cargo destined for overseas.

They started the winches on the deck of a ship waiting to be loaded and made everything in readiness for the handling of freight.

Members of the armed forces had not returned from their lunch period when the handful of union longshoremen plodded back to the docks.

Wait Until All Retprn.

Non-union stevedores, who have been given special "working permits" said they would wait until all the regular union men returned to their posts, before going back to work.

Many more of the union workmen were expected to return on the regular shift which starts later in the atfernoon. They will be followed by workers going on the night shift. It is believed that by to-morrow morning all 1,200 men will be back on their regular shifts.

The stevedores, who have been out on a sympathy strike with 400 freight handlers, made the decision following a telegram from their international president, Joseph Ryan of New York, urging them to return to their jobs and saying that they had no authority to leave work without instructions.

Meanwhile, no action has been taken by the 40 freight handlers who have been out since last Friday, in protest against a decision of the National War Labor Board at Ottawa, which granted them a wage increase of four cents an hour instead of a higher rate of 75 cents they asked. They now receive 56 cents an hour plus 6½ cents an

1,200 MEN RETURN
(Continued on Page 2, Column 4)

$300,000 Damage Kingston Store

KINGSTON, Ont., Oct. 6 (CP). — Fire of unknown origin caused damage unofficially estimated at $300,000 to the F. W. Woolworth Co. Ltd., store on downtown Princess street here early today.

Reginald Barr, manager of the store, said he was unable to estimate the exact damage immediately

The fire was one of the worst in Kingston in recent years and the fourth serious blaze in the city's business section in 10 months. Last December 2, the Bibby Block was destroyed by fire and the Mahood Block was razed May 9. Both were on Princess street. On May 23, the Jackson Press building was burned.

Dead Man Serving Overseas

Soldier Appears On Embarkation Leave

WINDSOR, Oct. 6 (CP)—Windsor police today said they have been contacted by Mrs. Betty Foster, wife of Tpr. Arthur J. Foster, who, the Windsor Star reported, is serving overseas with the Canadian Army although it had been thought he was buried in St. Alphonsus cemetery here.

(A body taken from the Detroit river, July 19, 1936, was identified as Foster and funeral services were held here.)

Mrs. Foster, in Detroit, told police she identified the body as that of her husband's "in good faith" and did not know he was alive until he went to see her while on embarkation leave last March.

(The Star said that Tpr. Foster is in an Army Recording office in England and learned only last December that he was supposed to be dead and buried. His sister, Mrs. Jennie Mowry, told the Star, her brother visited his grave while on embarkation leave last March.)

Mrs. Foster told police that she did not contact the Insurance Company which paid her a death claim, after she found out her husband was alive, but later she notifed them she would return the money in instalments. A thorough investigation will be made into the case.

RCN Manned Boats At Salerno

Canadian Troops Extremely Good In Landing Operations

By FRANK LOWE
Canadian Press Staff Writer

NEW YORK, Oct. 6 (CP)—Commander Anthony Kimmins of the Royal Navy, back from the battle for Salerno, said here today "Some Canadian Commando-type soldiers" took part in the Allied 5th Army's invasion at that Italian port.

He also declared at a press conference that "a great many" Royal Canadian Navy officers and ratings were used to man the landing craft during the Salerno operation.

This was the first definite word from an Allied source that Canadians were in action at Salerno. The Germans had broadcast early in the September operation that Canadian troops and tanks were a part of the 5th Army and London reports indicated the Canadian 1st Army Tank Brigade may possibly have been landed at Salerno.

There has still been no official announcement covering the point.

It is generally accepted that the Canadian 1st Division is with the 8th Army, as it was in Sicily. The 8th landed on the toe of Italy.

On Every Landing

Commander Kimmins, who has taken part in every landing made by the Allies in the Mediterranean theatre, said the Canadian troops he saw at Salerno were "extremely good."

"Unfortunately," he said, "we were a little too busy to visit much at that time and I saw only a few of them. Most of them were the Commando-type of soldier, and I heard that they played an important part in the landing operations."

He was unable to say in what strength the Canadian troops were represented.

He said he personally watched one landing craft, manned by Canadian naval officers, making its way to the beaches, keeping on although "peppered with shell holes."

"Canadian sailors," he continued, "are considered excellent for this landing craft type of work by Allied commanders. Maybe it's because they get so much experience in small craft in Canada, but whatever the reason, we are always glad to have them along."

Caused Train Wreck

Clovis, N.M., Oct. 6 (AP)

STATE Police Officer Joe Roach said construction worker B. M. Huffman, 27, explains last night's events like this: Huffman was operating a bulldozer along the Santa Fe right-of-way. The heavy blade struck the track, shoving the rails two inches out of line. Before Huffman could report the damage, a passenger engine and four cars were derailed, injuring the engineer and an unannounced number of United States Navy Seabees.

Allies Beating Japanese In South Pacific

WASHINGTON, Oct. 6.—(AP).—President Roosevelt's assertion that the Japanese are being beaten in the South Pacific was regarded to-day as possibly an indirect reproof of those critics demanding more aid for the forces of Gen. Douglas MacArthur, Allied commander-in-chief in the Southwest Pacific area.

The President left the impression by his remarks at a press-radio conference yesterday that MacArthur is doing well with what he has, and it is the Japanese in fact who are unable to get enough material and men into the area.

Mr. Roosevelt singled out the plight of the Japanese on the Kolombangara, noting that they are fleeing in small barges, many of which have been sunk by Allied airmen. Obviously, United States naval forces have drawn such a tight ring around the Solomons that the Tokyo admirals are afraid to risk protective warships in the action.

Evacuation of the Solomons—like as Kiska—itself is a new blow to Japanese prestige. The whole Allied campaign there is much more important than the public attention it has been getting, the President added.

Mr. Roosevelt showed a willingness to discuss the war in all theatres, in general, usually a sign that things are considered as going well.

In Italy the Allied 5th and the British 8th Armies are consolidating with fairly good progress, he said, though hindered by flanking mountain ranges.

WOMAN GIVEN 3 YEARS

TORONTO, Oct. 6—(CP)—Mrs. Margaret Evelyn Viney was sentenced today by Mr. Justice Green to three years in Kingston Penitentiary for manslaughter of a young woman as a result of an illegal operation.

New Thrusts By Russians Are Imminent

Prepare New Drive To Turn Flanks At Ends Of Long Line

LONDON, Oct. 6 — (CP). —Reports of growing activity of Russian mobile columns on both ends of the long, rain-soaked eastern front suggested the possibility today that Red Army forces were preparing a new drive in force to turn the flanks of the Germans in one or both of these widely separated sectors.

The central front, on which the rival armies stood massed on either side of the Dnieper River line from Kiev south to Dnieperpetrovsk, remainded quiet.

Despite almost inpassable roads and German counter-attacks, the Red Army apparently was keeping the initiative in the soggy marsh lands of White Russia. Yesterday Russian forces captured 46 towns and villages in the Vitebsk sector to anchor three spearheads only [illegible] miles from that important Nazi bastion, a Soviet communique broadcast from Moscow said.

140 Miles of Latvia

That single gain placed the advancing Russians within 140 miles of the Latvian frontier and storming of Vitebsk would point a direct threat at the whole German held Baltic region.

Kolishki, 30 miles east of Vitebsk, was the most important of the 46 towns liberated in the White Russian action.

Around Gomel, to the south of Vitebsk, the war bulletin reported the capture of an important rail line and said that here, too, the enemy counter-attacks were repulsed with losses. More than 1,150 German soldiers were killed in the Vitebsk and Gomel fighting, the communique said.

Berlin reported Russian forces were deploying in strength around Lake Ilmen, far to the north, and at the southern end of the front just north of the Sea of Azov.

Soviet air force pilots silenced 16 Nazi batteries on one unidentified sector, the communique said and destroyed 70 loaded trucks while dispersing infantry concentrations. Off the Taman Peninsula other Red Army warplanes sank 4 troop-laden barges, presumably some of those evacuating the last German remnants from the Western Caucasus.

Berlin indicated the Germans would probably make a stand on the Dnieper River.

1,000 Persons Killed

Stockholm, Oct. 6 (AP)

AT least 1,000 persons were killed and 3,000 houses destroyed in Frankfurt by Allied air raids, the newspaper Aftontidningen said yesterday, quoting a German-language broadcast from an unidentified radio station. Rubble filled 64 of the city's streets.

The city's anti-aircraft defences were said to have been caught unprepared and fire from incendiary bombs damaged the Central Station and Der Roemer Castle.

British Battling Strong Nazi Forces On Kos

CAIRO, Oct. 6. (AP).—The British defenders of Kos Island in the Dodecanese are continuing to battle against strong German forces which landed there last Sunday, a Middle East communique announced today.

There is no change in the general situation on the island, said the bulletin, which gave no details concerning the progress of the fighting.

(The Berlin radio claimed yesterday that German forces had broken the backbone of British resistance on the island and were in possession of all important military installations.)

The communique added that R. A. F. Hudsons and Beaufighters had attacked airfields on Rhodes and Crete Monday night, returning without loss.

Rhodes Not Occupied

ANKARA, Oct. 5 (Delayed)—(AP)—Belief that British forces have occupied all of the 12 islands in the Dodecanese group with the exception of Rhodes grew here today amid conflicting reports of the progress of fighting on the key island of Kos.

Travellers reaching Istanbul from Bodrum on the Turkish coast reported German bombers have been attacking all the islands in the group except Rhodes repeatedly in recent days.

These reports gave rise to belief that British forces had forged a ring around Rhodes with the occupation of the other islands in the group except Rhodes repeatedly in recent days.

These reports gave rise to belief that British forces had forged a ring around Rhodes with the occupation of the other islands in the group and were preparing for an assault on that island when German parachutists and sea-borne troops landed on Kos in an effort to recapture the isle.

The situation there remained obscure.

BRITISH BATTLING
(Continued on Page 2, Column 4)

Armed Bands Worry Rommel Men

Italian Soldiers Are Wrecking Nazi Communications

By FRANK BRUTTO
Associated Press Writer

At the Swiss-Italian Frontier, Oct. 6 (AP)—Armed bands led by Italian officers are sweeping down from the mountains of northern Italy to strike at German communications.

Frontier dispatches reaching here today said Field Marshal Erwin Rommel had issued a new decree threatening death for sabotage throughout northern and central Italy.

The order decreed death for anyone who attacks a German soldier or a member of a German bureau, or anyone committing an act of violence against the German army, its installations or equipment. Less grave cases will be punished by imprisonment.

Information from Italy indicates one group of more than 1,000 men had established headquarters in the Lecco mountains near Lake Como and were making repeated forays against German communications. It was understood similar bands were operating in the Bergamo mountain areas.

Another warning decree was issued by the newly-appointed military commander in Milan province, Col Sassenberg, who told Italians that listening to foreign broadcasts is forbidden and that there must be complete blackout of homes. Violators will be brought before German military courts.

Another order instructed the Italian commanders of airdromes in Nazi-occupied territory to present themselves to receive instructions for their organizations and personnel.

The Milan newspaper Corriere Della Sera announced a further reduction of trains in northern Italy beginning today.

Lavoro Fascista, official publication of Mussolini's "Fascist republican party," announced the arrests of Count Giuseppe Volpi di Misurata, former minister of finance, and Senator Vittorio Cini.

Uncivilized

Washington, Oct. 6 (AP)

THE beheading of an Allied aviator by the Japanese in the Southwest Pacific, President Rosevelt said Tuesday, shows a lack of civilization.

Mr. Roosevelt remarked to a press-radio conference that he supposed that was the worst thing he could say to the Japanese, because if there is one thing that gets under their skins it is to tell them they are uncivilized.

He said he did not care very much if he offended their feelings.

Two Typhoons Bag 4 Planes

LONDON, Oct. 6.—(CP)—Allied fighters and fighter-bombers kept th aerial assault on German Europe going yesterday with attacks on targets in France and the low countries, some Typhoons penetrating the Paris area close enough to see the Eiffel tower.

The Typhoons shot down two Junkers-88 and two Fiesler Storch Army co-operation planes just south of Paris.

Other Allied planes struck at communications, factories and military installations, destroying a number of locomotives, an oil refinery near Ghent, Belgium, and planes aground on Nazi airdromes.

Six Allied planes were missing from the day's operations which followed heavy R.A.F.-R.C.A.F. raids on Frankfurt, the second in 12 hours, Ludwigshafen, Mannheim, Worms, Offenbach and Saarlautern Monday night.

Rome Poses as Allies Toughest Problem

Rome Allies Have To Take It By Force Should Germany Decide To Hang On To

By DEWITT MACKENZIE
Associated Press War Analyst.

Should the Germans decide to hang on to Rome, despite the certainty of ultimate encirclement by the Allies, it will pose one of the war's toughest tactical problems for the Anglo-American armies which are continuing their steady advance up the Italian peninsula.

Hitler, the anti-Christ who actually set himself up as a Messiah and has for years been making bitter assaults on all Christian churches, is in effect holding the Pope as hostage to shield the Nazi troops in the Eternal City. As added protection the Hitlerites are surrounded by hundreds of thousands of civilians and are encamped in the midst of shrines of Christendom and the monuments which are among the priceless relics of history.

The Allies have sworn to free Rome, the Vatican and the Pope. President Roosevelt the other day attributed something of the aspects of a holy war to this operation, saying there were certain elements of a crusade in driving out the Germans. Because of all this, and because the capital city is the centre of Italy's chief railways, its capture is one of the main objectives of the campaign.

Obviously, however, the last thing the Allies want is to have to take Rome by force. That would mean the death of many civilians and the destruction of some of the world's most cherished heirlooms. Yet if the master gangster should order several divisions of his troops to make a stand there, the Anglo-American armies would be compelled either to storm the city or accept the alternative of leaving the Nazis in temporary possession. Any idea of starving this metropolis into submission seems outside the pale.

There is no doubt that the Allies can surround Rome, despite increasing enemy resistance. Completion of the conquest of the Island of Corsica, just off the western coast of Italy, will facilitate the landing of an amphibious force north of the capital to co-operate with Generals Montgomery and Clark who are advancing from the south.

Still, Hitler might consider it well worth while to sacrifice his force of occupation in order to keep the Allies out of Rome. From his standpoint there are two arguments in favor of this gamble. One is that possession of the heart of Italian railways would handicap the Allied advance up the peninsula. The other has to do with the moral effect, which would be calculated to impress the might of Germany on the small Axis satellites and any wavering Italian Fascists.

The Weather

Peterborough Temperatures:

Today:
Night low..30 Noon.....62
Yesterday:
Highest....57 Lowest....31
One year ago:
Highest....68 Lowest....53

Weather Forecast:

Georgian Bay — Fresh winds; fair and moderately warm to-day and on Thursday.

Lower Lake Region — Moderate to fresh winds; fair and moderately warm to-day and Thursday.

Ottawa and Upper St. Lawrence Valleys — Fresh winds; fair and mild to-day and Thursday.

Dangerous Thinking

VANCOUVER, Oct. 6 — (CP). — Field-Marshal Sir John Dill, senior representative in Washington for the Chiefs of the British General Staff, warned in an interview last night that "there would thinking that the war is nearly over."

No Shots Fired. 4 Ships Sunk

Japanese Task Force Run Foul Of Mines

SAN FRANCISCO, Oct. 6—(AP)—The story of a strange sea victory in which four ships of a Japanese task force were sunk without a shot having been fired, and while United States vessels were many miles away, was told by seamen here today.

The Navy confirmed the bare details.

Heroes of the victory were three old type, four-stack destroyers, veterans of the first Great War, no longer fit to engage in fast-striking, hard-hitting modern war, and converted to minelayers.

During the summer the Navy had reason to believe the Japanese would try to reinforce holdings in the Solomon islands. Minelayers were given charts of waters through which enemy convoys might pass. Mines were laid and the destroyers went about other business.

Then a Japanese task force ventured into the area. An explosion tore one ship apart and it sank. Japanese escort ships swarmed around, concluding a submarine had attacked. Another explosion sent a second ship to the bottom, and as the enemy ships tried evasion tactics, others were blown up.

Aerial reconnaissance the next day disclosed that four Japanese ships had been sunk, and that probably several others met the same fate.

The old destroyers now proudly bear four little Nipponese flags painted on their sides.

ROYAL NAVY AND PART OF U.S. FLEET RAIDS NORWEGIAN COAST

German Fight-shy Warships Remain in Hiding Places

LONDON, Oct. 6 — (CP). — Britain's Home Fleet has daringly "trailed its coat" in far northern waters in an open bid for the coy Germany navy to come out and fight but was unmolested by the powerful Tirpitz and her fleet as it struck a sharp surprise blow at Nazi supply lines off the coast of Norway.

The daring foray, which failed to draw the Nazi fight-shy warships from their hiding places in the Norwegian fjords, was disclosed in an Admiralty communique yesterday. The announcement said that a number of United States vessels, including an aircraft carrier, also took part.

The attack was carried out early Monday in the Bodoe area north of the Arctic Circle, the bulletin said. This would place the Royal Navy and American ships within a few hours' steaming time of the reported hideout of the mighty battleship Tirpitz in Altenfjord near Narvik.

The flotilla also swept close to the Norwegian shore in an area in which it is believed a number of other German naval units are concentrated, but the Nazi ships apparently chose to ignore the Allied dare.

The bulletin said only preliminary reports on the operation had been received, but added:

"It is clear that United States carrier-borne aircraft obtained hits with bombs on a number of large enemy merchant ships, including an 8,000-ton tanker."

The battle fleet was under command of Admiral Sir Bruce Fraser.

Two Nazi planes—a Heinkel 115 and a Junkers 88—which attempted to shadow the fleet after the attack were shot down.

Three Allied planes were brought down by German anti-aircraft fire, the communique said, adding, "It is possible that some of their crews have been captured by the enemy."

The communique said the action took place in "leads," denoting the channels between the mainland of Norway and the Lofoten Islands to the west.

Remand Bicycle Thief

COBOURG, Oct. 6—(ENS)—William Delaney of Smiths Falls pleaded guilty to theft of a bicycle in police court, and was remanded for sentence to October 12. He stole a bicycle owned by Henry Lingard of Cobourg, on September 28.

BORROWING AT CAMPBELL'S IS AS SIMPLE AS ABC

There is no fuss or bother about borrowing money at Campbell Finance. They have a tailor-made confidential plan to exactly suit your needs.

Determine the amount of money you need to meet your requirements. Find that amount on this chart and then select the repayment plan that suits you best.

With Campbell's Special Even Dollar Monthly Payment Plan You Get:
$105.75 cash and make 12 monthly payments of $10
$306.38 cash and make 15 monthly payments of $24
$488.27 cash and make 15 monthly payments of $38
With Monthly Repayment in Odd Amounts, Typical Loans are as Follows:

CASH YOU GET	4	6	10	12	15	18
$ 20	$ 5.25					
50	13.13	$ 8.93	$ 5.57	$ 4.73		
150	39.20	26.78	16.70	14.18	$11.67	
275	72.22	49.09	30.61	26.00	21.40	
400	105.05	71.41	44.53	37.82	31.13	
600				55.80	45.70	$38.95
1000				91.35	74.50	63.30

Determine the basis of your loan. If you wish strict privacy, and can provide acceptable security, no endorsers are required. Then only you need know. But you may also obtain a loan on the signature of two friends.

Visit or phone your nearest Campbell Finance office. State your needs to a friendly Campbell financial counsellor. He will arrange the loan quickly, in strict privacy, with a minimum of fuss or bother. And if you wish, he will give you sound financial guidance based on 16 years' experience with over 90,000 satisfied customers. If you need money quickly, for any valid purpose, come to Campbell's.

CAMPBELL FINANCE CORPORATION LIMITED
INDUSTRIAL ACCEPTANCE CORP. LTD.
J. S. CLARKE, Branch Manager
169 Charlotte St. Phone 3530

Germans Lift Martial Law

LONDON, Oct. 6 (CP)—The Berlin radio announced today German occupation authorities in Denmark had lifted martial law which was clamped down on the country last month in an effort to end a wave of sabotage.

At the same time dispatches from Stockholm quoted Swedish press reports as saying the Germans also had ended a country-wide curfew under which Danes had been banned from the streets between 9 p.m. and 5 a.m.

The situation within Denmark, however, apparently remained unsettled. Reports from Stockholm last night said the Nazis had assumed all police functions after arresting high Danish police officials and disarming the state police, estimated at some 7,000 men.

The Germans were said to have taken this action because of the refusal of the Danish police to co-operate with them in rounding up Jews and hunting down saboteurs.

Two Are Arrested On Breaking Count

Pte. Gordon A. Spencer, a Picton member of the Hastings and Prince Edward Regiment, Camp Borden, was arraigned before Magistrate O A. Langley, K.C., in police court today on a charge of having broken and entered the house of W. W. Steinburg, Belmont township on September 28 and stolen a number of articles.

Spencer, who said he was 20 years old, was in civilian attire. He pleaded not guilty to the charge and was remanded until October 13 for trial.

Mrs. Muriel Maracle, 20, of Shannonville, who was similarly charged, also pleaded not guilty and she, too, was remanded in custody until the same date.

The two were arrested by Provincial Constable Archie Grayling of Havelock and brought into Peterborough Tuesday evening.

Hits Homer

Raymond Sanders of the Cardinals, who hit a home run in the fourth with Kurowski on to give the Cards their fourth run in the second game of World Series with New York Yankees.

Russians Reject Post-War Plan

LONDON, Oct. 6 (CP) — The Financial News said today the Russians had declined an invitation to participate in the drafting of a post-war currency plan, presumably because they had no wish to share the responsibility for elaboration of a monetary scheme on capitalistic lines.

"This does not mean that it (Russia) would decline to participate in an International monetary arrangement elaborated by the Allied Government," the News said.

The original plan, after American and British negotiations had reached the advance stage, the newspaper related, was to form a "drafting committee" composed of delegates from the Soviet Union and China, and two representatives of continental governments and two from Latin American governments.

The idea of the "drafting committee" has been dropped, the News said, and instead American and British negotiations will aim at working out a detailed plan and the other Allies will be asked to adhere to the scheme or suggest modifications.

4th Battery Staff Appointed This Week

The Administrative and Train- Staff of the 4th (R) H.A.A. Bty. here has been appointed, following a visit last week of Col. W. Slack of Ottawa, in command of the 33rd Brigade Group. Major J. F. C. Maunder, M.C. is training officer and adjutant. B.S.M. William Crain and B.S.M. George Randall are assistant instructors, and Bdr. Max Grose is Orderly Room clerk. The unit is under the command of Capt. R.A. Phillips, who was O.C. the 4th (R) Fd. Bty. RCA before the change-over.

Officers and N.C.O.'s are needed at the 4th (R) H.A.A. Bty, RCA, since this local unit became an anti-aircraft battery instead of a field unit. The establishment of ranks is considerably increased and, it is felt, that there are a number of trained men who could readily fit into the new setup as a reserve force unit. Those interested are asked to phone the Armoury or come up on Monday or Wednesday evenings for information.

Hog Quotations In Peterborough

WEDNESDAY, OCTOBER 6

Hogs — $16.10 plus transportation.

Sows — $13.60 plus transportation

Eggs — A large 45c; A medium 44c; A pullet 40c; B grade 38c; C grade 28c.

Cream — Special 43c; No. 1 42c; No. 2 39c (including Government bonus). If delivered 3c extra.

The Quaker Oats Company quotes Ontario Winter Wheat No 1, $1.10; No 2 $1.10; No 3 $1.08; milling oats 62c; buckwheat 65c.

AUSSIE SALES TAX

The general sales tax in Australia is 12½ per cent.

Faulty Eyes . . .

Sad indeed is the physical and mental havoc caused by faulty eyes—eyes that stumble and stagger—fall down on their vital wartime job—jeopardize health and safety.

Tune In CHEX 1.45 & 6 p.m.
EVERY DAY

DOUBLE VISION GLASSES Lenses Only 6.45
SINGLE VISION GLASSES Meniscus Lenses 7.50

Lewis OPTICAL CO.
345 George St. N. Phone 8843

Returns To Base

LAC. J. Leslie Sargent returned to his base Sunday after spending a two-weeks' furlough with his parents, Mr. and Mrs. E. W. Sargent of Westwood. Prior to enlisting, he was employed at the C.G.E. in the wire department. A sister, Isabel Sargent, is on the Bank of Commerce staff in Peterborough.

MORE ABOUT—

1,200 Men Return

Continued from Page 1

hour cost of living bonus, and 10 cents an hour extra for night work.

Three ships were being loaded entirely by servicemen here earlier to-day, but it is expected the stevedores will take over full charge of loading operations when they return to work and the troops will be called off Halifax docks.

Unofficial sources said they believed the longshoremen's decision to return to work would have a great effect on the freight handlers' attitude and they too may decide to return to work later today.

At a meeting held in camera this morning the freight handlers again were reported to have turned down a request made by their local president and business manager — George W. Horne—that they return to work, pending a Royal Commission sitting to hear the case. They made this decision before they knew about the longshoremen's decision to go back to work.

MORE ABOUT—

British Battling

Continued from Page 1

Reoccupy Leros

(A Reuters news agency dispatch from Ankara last night said reports from southern Turkey suggested that the Germans also had reoccupied Leros, the only other island in the Dodecanese group which Britain previously had announced to be in her hands. There have been reports that British forces have occupied Castelrosso Island, but these have never been confirmed.

Kos has the best air facilities in the Dodecanese and was being used extensively by the R.A.F. to bomb Rhodes when the Germans launched their attack on Oct. 2, the Bodrum observers said.

They declared the British troops on Kos were landed in three days of intensive air operations.

British forces were reported to have constructed a new airfield on the north coast of Kos near the village of Kumburnu, from which Allied planes were said to have launched almost continuous attacks on Rhodes.

Columns of smoke rising from that island are clearly visible from the Turkish shore.

A British reconnaissance plane, presumably on an observation mission over the Aegean, was forced down yesterday near Izmir, Turkey, and the pilot—who was uninjured—was interned

Sold Bag Of Potatoes Above Pegged Price

"I was beguiled into bringing in that one bag of potatoes," said Fred McMahon, farmer from the Millbrook district in police court this morning after he had pleaded guilty to a charge under the war time prices and trade regulations, of having sold a bag of potatoes here on June 19th last at a price higher than the ceiling price.

"He means that he was coaxed into bringing the potatoes in," said Hon. G. N. Gordon, K.C., who appeared for the Wartime Prices and Trade Board as prosecutor. "I have reason to believe that was the case and that this was an isolated instance. He had not been violating the regulations on any general scale and I am asking for the minimum fine under the circumstances.

It was stated that McMahon had charged $4 for the potatoes.

Magistrate O. A. Langley, K.C., mentioned $10 as a possible fine.

"Since The Examiner wrote up the Charlton case," said Mr. Gordon, "the minimum for such cases in this court has been raised to $20. We have got to consider The Examiner."

Magistrate Langley, K.C., fined the accused $20 and $2.50 costs.

Royal Dog Missing

OTTAWA, Oct. 6 — (CP). — The Governor-General has lost his dog—a tan bull terrier named Bromx. The dog, described by Government House spokesmen as a "bit of a bull in a china shop," disappeared last night.

$1,250 Granted By City For Yule Gifts

Grants of $1,000 to the Women's Auxiliary of the Active Army and $250 to the similar auxiliary of the R.C.A.F. were passed by the council Monday night.

The auxiliary of the Active Army, represented by Mrs. J. A. Dewart and Mrs. J. W. Stevenson had informed the finance committee that they were preparing to send 1,200 Christmas parcels to Peterborough men on active service. Before dealing with that request the committee decided to enquire from the women's auxiliaries of the two other branches of the service as a guide to the financial assistance which they might give.

Mrs. G. H. Roper and Mrs. G. Graham estimated Monday night that $250 would enable them to send the boxes they were planning and also to continue their monthly supply of cigarettes for local R.C.A.F. men who use them and other monthly gifts for non-smokers.

Enquiry from the Women's Naval Auxiliary advised the council that they were sending 350 parcels, but did not require any financial assistance from the council.

All the churches of the city are engaged in preparing Christmas boxes for their members in three services, and it was remarked Monday night that apparently the Peterborough men and also women would know that their home town folks were not forgetting them.

The council has approved a design for a Christmas card to be sent to all the Peterborough men and women in the three branches of the armed service. It features a group of photographs of typical Peterborough scenes, six or seven of them arranged in an arrtistic "layout." Distribution will be made through local organizations and if there is some duplication of this Christmas message of remembrance the council is making no objection. This method affords all the more assurance of at least one of the Christmas cards reaching every Peterborough man in the army, navy and air force.

MORE ABOUT—

Marty Marion

Continued from Page 1

series standing.

Most of the 70,000 fans in the big stadium for the second game of the series, however, did not know of the drama unfolding in front of them and thought only of the Cardinals' attempt to come back on even terms with the New York Yankees after losing the first contest, 4-2.

Mort's catcher, of course, was his brother, Walter Cooper.

Both received their early baseball training from their father.

Opposing the Cards on the mound was big Ernie Bonham, who had won 15 and lost eight during the regular season. Cooper's pitching record was 21 and eight.

The line-ups:

St. Louis—Klein, 2b; Walker, cf; Musial, rf; W. Cooper, c; Kurowski, 3b; Sanders, 1b; Litwhiler, lf; Marion, ss; M. Cooper, p.

New York—Crosetti, ss; Metheny, rf; Johnson, 3b; Keller, lf; Dickey, c; Etten, 1b; Gordon, 2b; Stainback, cf; Bonham, p.

Umpires: Reardon (N.L.), plate; Rue (A.L.), first base; Stewart (N.L.), second base; Rommel (A.L.), third base.

First Inning.

Cardinals: Klein flied to Metheny. Walker worked the count to two and two and then fanned, and Musial lifted a high fly to Stainback.

No runs, no hits, no errors, none left.

Yankees: Crosetti took two strikes, raised a foul, and then grounded to Marion. Metheny was thrown out by Klein. Johnson lined directly at Klein, who speared the ball with his gloved hand.

No runs, no hits, no errors, none left.

Second Inning.

Cardinals: After getting over two strikes, Bonham served three wide balls to W. Cooper, who then popped high to Crosetti on the grass in back of shortstop. Kurowski fanned on three pitches. Bonham walked Sanders on five pitches, and Litwhiler flied to Gordon in short right.

No runs, no hits, no errors, one left.

Yankees: With the count two strikes and two balls, Keller flied to Walker. Dickey also worked the count to two and two, and then flied deep to Walker, and Etten fanned.

No runs, no hits, no errors, none left.

Third Inning.

Cardinals: On the first pitch Marion lined a home run into the lower left field stands and brought a tremendous cheer from the crowd. M. Cooper lined to Keller. Klein flied to Gordon in short centre. Bonham gave three straight balls to Walker, got over two called strikes, and then Walker grounded out to Crosetti.

One run, one hit, no errors, none left.

Yankees: Gordon went down on strikes, swinging hard. Klein jumped and made a one-handed catch of Stainback's liner. Bonham bounced to Kurowski and was thrown out.

No runs, no hits, no errors, none left.

Fourth Inning.

Cardinals—On the second pitch Musial lined a sharp single to centre field. W. Cooper sacrificed on the first pitch, Dickey to Etten. Kurowski singled sharply past Bonham's head into centre field and Musial scored without even drawing a throw from Stainback.

With the count of no strikes and two balls, Sanders lined a home run into the right field lower stands, 350 feet from the plate, as Metheny backed against the wall in a vain effort to catch the ball, and Sanders trotted home behind Kurowski.

Litwhiler hit a foul fly into the upper deck of the left field stands but then struck out and Metheny ran far over into the right field corner to make a one-handed catch of Marion's fly.

Three runs, three hits, no errors. None left.

Yankees—Crosetti, attempting to bunt, popped a single over Sanders' head. Metheny flied deep to Walker. Johnson lined a single to centre, sending Crosseti to third. Keller flied to Walker, and Crosetti scored as Sanders cut off the throw from the outfield. Dickey flied to Litwhiler.

One run, two hits, no errors, one left.

Fifth Inning

Cardinals: M. Cooper struck out. Klein waited out a walk. With the count two strikes and one ball, Walker bunted and when Bonham was slow going after the ball, the fleet Redbird beat it out for a hit, Klein holding up at second. Musial flied deep to Keller. W. Cooper lined sharply to Gordon, who made a fine catch.

No runs, one hit, no errors, two left.

Yankees:— With the count one and one, Etten sent a lazy fly to Musial.

Gordon smashed a hard single to centre, and when Walker fumbled the ball momentarily for an error Gordon raced safely to second.

Walker made a great running catch of Stainback's long fly in left centre.

Bonham sent a roller to Marion and was thrown out.

No runs, one hit, one error, one left.

WINGATE IS PROMOTED

LONDON, Oct. 6 — (CP). — Brig. Orde Charles Wingate, 39-year-old British leader of a fantastic raid on Japanese-held Burma last spring, has been promoted to Acting Major-General, the London Gazette announced last night.

Cheese, Produce and Livestock

MONTREAL LIVESTOCK

MONTREAL, Oct. 5 — (CP). — Prices were steady in trading today on the live stock markets. Receipts: Cattle 193, sheep and lambs 172, hogs 753, calves 139.

About 110 cattle were left over from Monday. Practically all the common to just plain quality steers. Fresh receipts mostly cows and bulls. Butcher cows $6.50 to $9.50; canners and cutters $4 to $6.25 and bologna bulls $6.50 to $9, mostly $7 to $8.

Veal calves $13 to $16; drinkers $9.25 to $11.50 and grassers $4.50 to $9. Good ewes and wethers $12. Buck lambs $11 and culls $10. Sheep $4 to $8.

Hogs $16 for B-1 dressed. Sows $10.75 to $11 liveweight. Grade A drew $1 per hog premium with discounts on off grades.

HOG PRICES

TORONTO, Oct. 5 — (CP). — Prices were unchanged at bacon-hog market reporting early today.

Liveweight: Chatham $11.85.

Dressedweight: Hamilton $16.75 delivered, Hull $15.90 plus transportation, London and Stratford $16.60 delivered.

TORONTO PRODUCE

TORONTO, Oct. 5 — (CP). — Eggs: Wholesale to retail, A large 50c, A medium 48c, A pullet 45c, B 45c, C 42c, country shippers quoted graded eggs, cases free, A large 50c, A medium 48c, A pullet 45c, B 43c to 44c, C 34c to 35c.

Butter: First grade solids 33¾c, second 30¼c to 31¾c.

TORONTO LIVESTOCK

TORONTO, Oct. 6 — (CP). — Cattle trade was slow on a plain quality supply with prices steady at the week's decline, on the live stock market here up to mid-session today. Calves, lambs and sheep were steady. No price was established for hogs.

Receipts reported by the Dominion Marketing Service were:

Cattle 400, calves 200, hogs 500, sheep and lambs 1,000. Unsold from yesterday were 1,850 head of cattle.

Prices in the trade were:

Cattle: Butcher steers and heifers $10 to $11, boners downward to $8, a few butcher cows $7.50 to $8.50, bulls $7 to $9, stockers $8 to $11.

Calves: $15 to $15.50 for choice with common vealers downward to $10, grass calves $7 to $9.

Lambs: $12.75 good ewes and wethers, bucks $1 discount.

Sheep $5 to $8.

Hogs closed previously at $16.65 to $16.85 dressedweight at yards or plants.

HOG PRICES

TORONTO, Oct. 6 — (CP). — Prices were unchanged at bacon-hog markets reporting early today.

Liveweight: Chatham $11.85.

Dressedweight: Hamilton $1675 delivered, London and Stratford $16.60 delivered, Peterborough $16.10 plus transportation.

TORONTO PRODUCE

TORONTO, Oct. 6 — (CP). — Egg and butter prices in the spot market here today as reported by the Dominion Department of Agriculture follow:

Eggs: Wholesale to retail, A large 50c, A medium 48c, A pullet 45c, B 45c, C 42c to 43c, country shippers quoted graded eggs, cases free, A large 50c, A medium 48c, A pullet 45c, B 43c to 44c, C 35c to 36c.

Butter: First grade solids 33¾c, second grade solids 30¼c to 31¾ cents.

MONTREAL PRODUCE

MONTREAL, Oct. 6 — (CP). — Canadian Commodity Exchange.— Spot: Butter, Quebec (92 score) 33⅞c to 34¼c; Eggs, B.I. Eastern A large 50½cB; A medium 48½c B, A pullets 45½cB, E-B 44c to 45c, E-C 38c to 39c.

Futures: Butter, Nov. 34⅝c to 34⅝c, Eggs, Oct. 49½cB.

MONTREAL LIVESTOCK

MONTREAL, Oct. 7 — (CP). — Prices on all classes of livestock were steady today. Receipts: cattle 131; sheep and lambs 113; hogs 259; calves 64.

Ninety common to just plain quality steers were left over from yesterday's market. Fresh receipts of cattle were mostly cows and bulls. Butcher cows $6.50 to $9.50. Canners and cutters $4 to $6.25, bologna bulls $6.50 to $8.50.

Veal calves $13 to $16, drinkers $9.25 to $11.50, grassers $6.50 to $9.

Good ewes and wethers $12.00. Buck lambs $11 and culls $10.00. Sheep $4 to $8.

Hogs $16.60 for B-1 dressed. Sows $10.75 to $11 liveweight. Grade A drew $1 per hog premium with discounts on off grades.

Yugoslav Army Severs Line To Trieste

LONDON, Oct. 6 — (CP). — Important new successes against the Germans, including the cutting of the strategic railway line between Trieste and the Austrian border, were announced by the Yugoslav National Army of Liberation to-day.

A communique said Croat patriots had won complete control of the former Italian island of Lussino, 50 miles off the Dalmatian coast, following a surprise naval assault which overpowered the German garrison. Croat units attached to the Partisan Army of Josip Broz completed the occupation of the island, the communique said.

Severance of the Trieste-Austrian railway, one of the three main lines feeding German troops and equipment to the Italian battle front, was described as an effective blow in support of Allied forces battling their way up the Italian peninsula. The successul attack was carried out 14 miles from Postumia.

The commmunique, broadcast by

YUGOSLAV ARMY

(Continued on Page 8, Column 5)

Fear Seamen May Join Other Strikers

1,000 Troops Are Working On Halifax Docks

HALIFAX, Oct. 6 — (CP). — An order telling seamen to stay on the job and not to take any "strike action" was taken as an indication here to-day that officials are attaching importance to the possibility sailors aboard a ship being loaded with perishable goods in the harbor by members of the armed forces may join striking stevedores and freight handlers.

The six-day strike of 400 freight handlers seeking higher pay and the walkout of at least 1,200 sympathizing stevedores that brought 1,000 troops on to the docks to keep perishable freight cargo moving, was as unsettled as ever to-day.

The longshoremen, following a short meeting held in camera last night, were reported unable to agree on taking the advice of their international president, Joseph Ryan in New York, to return to their jobs. They are holding another meeting this morning.

Peter Garnier, president of the Halifax union, would make no statement to-day, but it was learned from reliable sources that Mr. Ryan sent the stevedores a telegram saying that they had no authority to leave work without instructions and urged them to return to the docks.

Meanwhile, the executive of the Halifax branch of the Canadian Seamen's Union issued orders that its members should not take any action unless instructed and not act in the capacity of "strike breakers."

Injustices Alleged

Harry Allison, business agent for the Seamen's Union, said that their executives "realized" that "injustices" were imposed on the freight handlers, but that they believed the freight handlers could obtain their objective by other than strike action.

For several days reports have persisted that crew members of the ship concerned in the strike had said they would refuse to sail the boat loaded by troops because the cargo would "not be properly stowed."

A denial that cargo was being stowed improperly was issued by Capt. W. A. Innes, port warden, who said he had made an examination of stowage operations and that it was "highly satisfactory."

Cmdr. O. C. S. Robertson, R.C.N., H.M.C. dockyard commander and

FEAR SEAMEN

(Continued on Page 8, Column 4)

TORONTO FRUIT

TORONTO, Oct. 6 — (CP). — Wholesale fruit and vegetable prices were unchanged here today.

HAWES' Canada's Favorite FLOOR WAX

SENSATIONAL NEW WAY TO Reclaim OLD FURNITURE

Have you an old chiffonier like this? Remove mirror and uprights, and cut away cupboard section. Paint with Cilux Enamel and you get this smart, modern-style chest of drawers. Paint the mirror frame and hang it on the wall. It's easy, and fun, with Transformalia.

Ask your C-I-L Paint Dealer to show you the book "How To Transform Outdated Furniture"—a new book which contains 101 ideas for restyling old furniture; 80 photographs, many in full color, over 200 transformed articles.

KINGAN HARDWARE, LTD.
167 Simcoe St., Peterborough
GEORGE S. TAYLOR
Keene, Ontario

C-I-L PAINTS FOR PROTECTION THAT LASTS

COBOURG

Institute Plans Joint Meeting In Port Hope

COBOURG, Oct. 6—(ENS)—There is no immediate prospect of a tax sale, Councillor Alan Field told council at its regular meeting here. The announcement followed a letter from Miss Mable Kerr which requested a reduction in the taxes on her property because it was vacant during 1941 and 1942. She requested that the matter be referred to the Court of Revision on October 20, and that it not be put on the tax sale list.

Council directed that Miss Kerr be advised that it would be dealt with at the Court of Revision and that it would not be put on the tax sale list.

Prisoner Service

Mayor Jack Burnet read a letter in connection with the Canadian Legion War Services activities for war prisoners. Relatives of prisoners of war would be duly informed of the services of this department of the Legion, the mayor said. In all prisoners of war camps educational centres had been set up with complete course to university degree, and these were available through the Legion.

Statement of current tax collections revealed that to Sept. 30, current collections amounted to $119,685.25, which with arrears collected of $10,384.21, made a total of $130,033.46.

In connection with the visit this month of the Signal Corps band, council decided to pay for one dinner at the hotel and the Victory Loan committee to pay for one.

Join Port Hope

It was announced that the town council would go to Port Hope today to the public meeting arranged by the Aeronautical Institute.

Mayor Burnet revealed that the lake had gone down some 18 inches since its high level mark and it was felt that the danger had passed in regard to the fishing houses being undermined. On motion of Councillors Alan Field and Douglas Glen, it was decided to accept the offer of Eddie Gurry to purchase the Meehan property for $730.25 tax arrears. Following were the committee accounts passed.

Highways and streets, $711.13; public buildings and printing, $20.71; police, $10; fire, water and light, $490.09; health and sanitation, $17.72; finance and harbor, $615.82; and direct relief, $28.28.

Belgians Trained In Canada Now Ready To Battle Hun Invader

Soldiers shown in these pictures are Belgians who were trained in Canada for the day when they can take another crack at Nazi invaders now holding their beautiful country in thralldom. They are now overseas, the last contingent of Belgians trained in the Dominion having recently arrived in Britain. TOP LEFT shows a platoon of the last Canadian-trained Belgian troops tramping resolutely down friendly Quebec roads near their training camp at Joliette, Que. TOP RIGHT, a Belgian soldier stands beside the double flag which was flown at the camp, one side showing the Belgian colors, the other bearing British colors. It was a symbol to the men of the lasting friendship between the two nations. At LOWER LEFT, a lieutenant and a sergeant-major of the Belgian forces look over ground near Joliette for a training scheme, and at RIGHT two of the Belgian soldiers study the intricacies of a modern rifle, "the faithful friend of the soldier." Hundreds of Belgians were trained at Joliette before the camp was closed up following departure of the last contingent for overseas. *(Canadian Army Photos)*

COBOURG

Loan Objective Remains At Same Level

COBOURG, Oct. 6. — (ENS).— The National War Finance committee this week announced the breakdown of objectives for the various canvassing districts in the County of Northumberland. Last week, the County Executive Committee stated that objective set for the county by Provincial headquarters would be $1,700,000 or approximately the amount of money raised in the Fourth Victory Loan campaign last spring. The drive opens on Monday, October 18 for three weeks.

The objectives are as follows:

Cobourg	$500,000
Hamilton Township.	175,000
South Monaghan township	40,000
Haldimand township	100,000
Alnwick township	35,000
Percy township	110,000
Cramahe township	60,000
Village of Hastings	45,000
Village of Colborne	70,000
Township of Brighton	60,000
Village of Brighton	125,000
Township of Murray	80,000
Campbellford	175,000
Township of Seymour	125,000
	$1,700,000

Mr. R. G. aPrker, chairman of the Payroll Savings Committee stated that his section covering the canvass of nine large industrial plants in the county has been asked to raise $110,000. Individual objectives for these plants have not been established but in view of the fact that the objective is about the same as last loan, he felt that the amounts to be raised from each plant would remain about the same. Last spring this section raised $118,000 in Victory Bonds.

Highlighting the campaign in the county will be the event of several visiting army and air force bands. Dr. A. R. Richards, the new public relations chairman, for this drive, stated in Cobourg that on Saturday, October 23, the R.C.A.F. Brass Band will play at engagements in Brighton and Campbellford. The Public Relations Committees of these communities are busy planning to make the occasion of this visit a memorable one.

Dr. Richards also informed the press that on Friday and Saturday, October 22 and 23, the Signal Corps Brass Band from Kingston will visit Cobourg to help the drive, and on Sunday, October 24 the Royal Canadian Army Service Corp Training Centre Band from Toronto will arrive in Cobourg to take part in a demonstration being planned to celebrate Army Cadet day. Further details regarding this aspect of the National War Finance Committee work will be announced later.

Loan officials are quite confident that the county will again meet and exceed its objective as it has always done in the past.

"The last few months has seen the war enter into a new phase. The difficult days which saw the United Nations absorb and repel the enemy's most violent blows have been succeeded by days in which our attacks have grown steadily in intensity and the ring around the inner circle defences of Nazism drawn tighter.

"While it is with a sense of relief that we think of what has been accomplished up to this time, we must still realize all that still remains to be done. The scale of attack needed to bring the enemy's "unconditional surrender" will demand a heavy price in human life and suffering, and as well in the weapons of war. We cannot now afford to relax in either our determination or our efforts to see the job through," Headquarters said.

Loan officials urged that the people of Northumberland get ready to buy Victory Bonds when the salesmen call upon them and to "Speed the Victory" by purchasing bonds to the utmost of their ability.

Insanity Verdict

TORONTO, Oct. 6 (CP). — An Assize Court jury yesterday found Eric Richard Seaman not guilty by reason of insanity on a charge of attempted murder of his wife. Seaman, who told police that just before striking his wife with a piece of pipe he had asked her to play the hymn "Rock of Ages."

ROSENEATH

Ida MacKenzie Will Be Speaker At Autumn Meet

ROSENEATH, Oct. 6—(ENS)— The members of the W.M.S. met in Mrs. J. A Nichols' home on Tuesday afternoon for the regular meeting of the society. The president Mrs. R. Crego presided.

During the business session it was announced that Miss Ida MacKenzie, Dominion Field Secretary, would be guest speaker at the autumn thankoffering service to be held on Sunday morning October 31, in the church.

The first chapter of the Study Book, "For All of Life," was presented by Mrs. R. Crego, when those who are without the "Light of Knowledge, were cited as follows three-quarters of the world's population who cannot read; illiterate persons open to exploitation; those to whom the Bible is a closed book; and those who have neither voice nor vote in political economic or religous destinies."

Mrs. M. Davey read a paper including gleanings and high-lights from the devotional services conducted by Mrs. W. L. Smythe at the School for Leaders. The hostess served afternoon tea.

Silverwood's Homo Milk

Good Milk in its best form for benefitting children.

1143

The ZOOM ZOOMERS

They may be "up in the air" now, but boy, how they'll get down to food when H. P. Sauce is served! The unique, piquant flavour of H. P.—that grand English type sauce—coaxes jaded appetites—brings out the goodness of meat, fish, salads, stews or even leftovers. Economical—thick—fruity H. P. is "tops" among sauces. Get a bottle today and give the family a treat. A bottle at home is worth two in the store.

HP SAUCE

CAMPBELLFORD

Red Cross Winner Of 13 Fair Prizes

CAMPBELLFORD, Oct. 6—(ENS) —The Campbellford and Seymour Branch of the Red Cross Society had good reason to be pleased with the quality of work its members have been turning out. A survey of the competitions at the recent fall fair disclosed the Red Cross had walked away with 13 prizes on items they had displayed in the War Work exhibits.

Members felt this was particularly noteworthy since much of their work had been shipped a week before the fair took place. At their meeting held on Tuesday afternoon thanks was also expressed to all who gave their services to tag on fair day.

As a further means of raising money to augment their funds the branch will sponsor the ""Lifebuoy Follies", consisting of eight professional entertainers—four men and four women, who had been touring military, air force and naval stations in Canada for the past two years. Final arrangements for this presentation are yet to be made, however, it is expected that this will be one of the treats of the season.

PRISONERS MURDERED

LONDON, Oct. 6 (CP) The Russian Army's chief surgeon, Nikolai Burdenko, told the Russian people, last night that the Germans are exterminating war prisoners systematically "by murdering them outright and by causing their death by inhuman forced labor."

CAMPBELLFORD

Ministers Plan Religious Survey

CAMPBELLFORD, Oct. 6—(ENS) —A religious survey is being considered according to a report of the Campbellford and District Ministerial Association which held its October meeting on Monday morning when the clergy were guests of Captain and Mrs. Alex Turnbull at the Salvation Army Citadel.

The suggestion that a complete survey to determine the religious affiliation of every person in the community was greeted with enthusiasm and a committee comprising Rev. J. W. Lennox, Rev. G. N. Maxwell and Captain Alex. Turnbull was named to study the proposal and bring in a report at the next meeting.

Another suggestion made during the meeting was that of holding a joint Sunday evening service once every month in one of the Protestant churches. Definite action on this proposal was postponed till the next meeting in order that members might have an opportunity to study the plan. In accordance with a resolution passed at a previous meeting concerning the review of books the clergy considered of particular interest, it was announced that Rev. Ralston and Rev. Maxwell had chosen for study and discussion "Religion and the World of Tomorrow" by Walter Vandyke.

Rev. H. R. Bryant, who presided for the meeting and the subsequent election of officers, extended a welcome to Rev. J. W. Lennox of Hastings who was attending for the first time as a member of the association. Officers for the ensuing year were named as follows: President, Rev. G. N. Maxwell; secretary, Rev. J. R. Bick.

Made 45 Crossings

A U.S. East Coast Port, Oct. 6— (CP)—The "Tanker Championship" of the war was claimed today for an unnamed tanker which has crossed the Atlantic 45 times, carrying 100,000,000 gallons of gasoline. She once had part of her bow blown off by a mine in the English Channel and another time rescued American seamen who had been aboard a raft for 22 days.

Penicillin Production

TORONTO, Oct. 6 (CP). — Dr. R. D. DeFries, director of Connaught Laboratories, said yesterday that large-scale production of the new drug Penicillin for the armed forces will begin in February at the plant of the old Knox College here, renovated at a cost of $2,500,000 granted by the Federal government for the purpose.

CAMPBELLFORD

Rev. Townsend Speaks At Special Services

CAMPBELLFORD, Oct. 6 (ENS) —Rev. T. F. Townsend, B.A., B.D., of Stirling, was guest speaker at the Tabernacle United church, English Line on Sunday. when that congregation observed its annual anniversary services.

Large congregations were on hand for both services and the church itself was decorated with flowers artistically arranged throughout the edifice. A full choir under the able leadership of Mrs. Harry Grills contributed a number of anthems at both services, with Miss Elsie Ranney being the pianist of the day. Mrs. T. F. Townsend was the guest soloist and sang at both services.

As his text in the morning, Rev. Townsend chose, "Out of the depths have I cried unto Thee," and he dwelt on the thought that so many leave God out of their lives until some dire exegiency arises. In the evening his theme was "The Red Shield of Heroism" and he recalled that to win battles against adversities soldiers were not relaxing one atom of energy or interest. Christian people required these same qualities of devotion against the forces of evil. The pastor, Rev. J. R. Bick, was in charge of the evening service.

Naples Needs Food

ALLIED HEADQUARTERS, Algiers, Oct. 6 (AP). —The first official report of conditions in Naples said yesterday that the food situation is serious as the Germans took all stocks with them. There are no serious epidemics in the city however.

Sea Lord Retires

Admiral Sir Dudley Pound, who has retired from the post of Britain's First Sea Lord because of ill health.

COBOURG

2 Boys Steal Victory Bond

COBOURG, Oct. 6 (ENS) — Jack Wilde, age 17, and a 15-year-old juvenile, both wards of the Bowmanville Boys' Training School, appeared in police court yesterday charged with theft of a $50 Victory Bond from Fred Campbell of Hope township and of six dollars in cash from Floris Campbell, daughter of the other theft victim.

The two were arrested by Provincial Constable Alex MacLeod of Cobourg.

Statements were given by the two to Constable MacLeod, revealed that the juvenile, who works for Campbell, met Wilde near the farm last Sunday and went to the farm-house while the family was away. The older boy stole the bond and six dollars from the purse, giving the juvenile two dollars for himself.

Had Some Fun

The young lad went on a spending spree after the theft, purchasing and consuming a bottle of pop two hamburgers, two hot-dogs and four chocolate bars. After that he went home and had his supper.

Constable MacLeod located Wilde at Port Hope and placed him under arrest.

J. J. Brown, superintendent of the Boys' training School, Bowmanville, told the court that the juvenile did not have a very bad record and that the older boy had shown himself to be a very good worker.

The juvenile was committed to the care of Mr. Brown and the older lad was remanded for a week while efforts were made to secure empoyment with his father the latter a resident of Oshawa.

Rector Of St. Anne's Gives Harvest Talk

BEWDLEY, Oct. 6 — (ENS). — Rev. Terence Crosthwaite, rector of St. Anne's Church, presided at a harvest home service held in the church on Sunday evening. Amid an appropriate decoration of autumn foliage which had been arranged by Mrs. Harry Goss, the rector spoke on a general thanksgiving theme. On Monday evening a pot-luck supper was held at the home of Mrs. Goss for the benefit of the church funds, and a large number was in attendance.

Officer Not Pleased

WASHINGTON, Oct. 6 (AP). — Rear Admiral Harold Vickery grumbled last night about the United States' merchant ship production of 160 vessels in September but said he was sure that a record-breaking goal of 19,000,000 tons will be achieved in 1943.

Let's Not Complain

This year our Thanksgiving Dinner is being served to our Armed Forces all over the World. Let us cheerfully sacrifice our usual Thanksgiving dainties to the boys, and let us hope that next year the boys will be back to join in a real Thanksgiving meal, when the lights are on again all over the World.

DON'T FORGET

Mason's Lucky Draw FOR A BICYCLE

HERE ARE THE RULES:

Place your name and address on the lid of a carton of MASON'S COMMANDO PORK AND BEANS, or MASON'S SPAGHETTI and deposit it in the large barrel in any one of Mason's Stores. You may place as many carton lids as you wish in the barrel. The more you have the better your chances of winning.

The draw will be held Wednesday, December 22nd in the main store, and the winner will be announced Thursday, Dec. 23.

MASON'S Commando Home Baked, Ready to To Serve Pork & Beans — For these cool nights you couldn't find a more satisfying dish for your family. Packed in sanitary Sealright containers. lb 15c

MASON'S Commando Ready to Serve Spaghetti — Made with Mason's nippy Old Cheese and other fine ingredients it is a dish which is nourishing, tasty and economical. Packed in Sanitary Sealright Containers. lb 15c

PLAIN OLIVES 6-oz. Bot. - 25c
VAN CAMP TOMATO SOUP - 2 tins 19c
FOR PIES PUMPKIN 28-oz. Tins - 2 tins 25c

MAGIC BAKING POWDER — Premium celluloid needle gauge and tension guide free with each 1 lb. tin. 1-lb. Tin 29c

MAPLE LEAF MEATS
Roast Chickens ea. 2.39
Ready to Serve
Milk Fed Grade "A" Chickens lb. 40c
Blade Roast lb. 30c
Short Rib Roast, lb. 35c
Rolled Prime Rib, lb. 42c
Pot Roast lb. 29c

FRUITS & VEGETABLES
Cauliflower head 19c
Spanish Onions, lb. 10c
Cabbage 2 for 25c
Celery 10c
Carrots lb. 5c
Spinch 2 lb. 19c
Cranberries, Table Grapes

Our Stores will be closed all day Thanksgiving, Monday, October 11th.

E.F. MASON Mason's GROCERY STORES

The Examiner

The Peterborough Examiner published each evening by Peterborough Examiner Limited Office Hunter and Water Streets Peterborough Ont

W RUPERT DAVIES President
H L GARNER General Manager
G WILSON CRAW Managing Editor

Subscription Rates 20c per week in City of Peterborough delivered by carrier: $6.00 per year by mail to outside points

Members Canadian Press; Audit Bureau of Circulation. Canadian Daily Newspaper Association; Empire Press Union; Ontario Provincial Dailies Association

TELEPHONE 4641
Private Branch Exchange to all Departments

WEDNESDAY, OCTOBER 6, 1943

The Election To Come

In a recent address to an organization of his followers Premier King said that he would not call an election before 1945 unless he were forced to do so by an obvious lack of confidence in his administration; he specified certain circumstances under which he would feel obliged to go to the people for a decision. His statement has since been interpreted by Mr. Bracken and Mr. Coldwell and the press in a variety of ways. Both Opposition leaders have accused Mr. King of playing politics. They are quite right. That is what he is doing, and that is one of his duties as Prime Minister. Putting aside the hypocritical pretences with which we shroud our governmental system in Canada, it must be obvious to anyone that one of the chief duties of a party leader is to get his party into power and keep it there. That is what Mr. King is doing. That is what Mr. Bracken and Mr. Coldwell would like to do and what they spend all their waking hours trying to do. And as they have no such task as conducting a national war effort to distract them, they have far more time for playing politics than Mr. King and his Ministry.

Political leaders desire power because they think that they can do good with it. In Canada we have had remarkably few politicians who pursued power for its own sake. The party leader who best convinces the people that he will do good with power if it is given to him will be elected. The political struggle is complex and sometimes unsavoury in detail, but in essence it is merely a struggle for power with which to do good, or what a section of the public believes to be good.

The Prime Minister has said that he will not call an election before 1945 unless he is forced to do so. His opponents have declared that he is threatening them with an election if they criticise him. Now there can only be one reason why they should dread an election, and that is that they are not ready for one. If they thought that they could win they would be eager for an election and would do everything in their power to bring it about. By 1945 they will be ready, and if the war should still be going on then we shall not find them refusing to go to the people on that account. War governments decline in popularity from week to week, and the Opposition parties seem confident that one or other of them could gain power in an election which came toward the end of the war.

They would do well, however, not to forget about the Peace Conference. Canada is not likely to send a man to the peace-table who has had no experience in international politics and who has only a layman's knowledge of how the war was fought. At the Peace Conference all the United Nations will have to speak their minds with the utmost clarity and force; any fumbling or left-handedness on the part of the Canadian representative will be inexcusable. If the Canadian people think that either Mr. Bracken (who has yet to take a seat in the Commons) or Mr. Coldwell (whose party has only recently begun to take an interest in prosecuting and winning the war) would represent them well at the Peace Conference they will have lost their political sagacity. We shall want an old hand at international affairs sitting in Canada's seat when the peace discussions begin.

Sometime between now and 1945 an election will be called. The power to call it is one of the Prime Minister's principal political weapons. In the meantime he and his Ministry will continue to direct Canada's part in the war — a part which neither of the aspirants to power has succeeded in belittling, except in matters of detail.

All three party leaders are playing politics, and their desire is the public good. But the final say rests with the public, which will choose its own man when the time comes.

Death From Anaesthetic

It is surprising and somewhat shocking to read that twenty persons have died from the effects of anaesthetics in Toronto since the first of January. Anaesthesia was one of the great medical discoveries of all time and its benefits cannot be calculated; it has made expert and accurate surgical work possible—indeed, with the discovery of antiseptics it has entirely revolutionized surgery; it has reduced pain and suffering immeasureably; and yet it appears to be dangerous and fatal in some cases.

The question which arises at once in the layman's mind is this: are anaesthetics themselves incalculable and liable to produce sudden unfavourable effects, or does the fault lie in the way they are used by some practitioners? When an operation is performed in a hospital an anaesthetist is usually at hand, ready to give all his attention to the effect of the anaesthetic on the patient; death under these circumstances seems to be rare, or at least it is rarely reported. But some of the Toronto deaths occurred when a physician gave the anaesthetic himself, when preparing to treat a minor ailment in the patient's home. Was there carelessness or ignorance in these cases?

These are matters which the medical profession would do well to discuss in their own organizations. Anaesthesia is too great a boon to mankind for us to allow a fear of it to grow in the minds of the public. It would be most unfortunate if people began to avoid necessary operations because they were afraid of the effects of an anaesthetic. Anaesthesia is still a young branch of medicine and there is much to be learned about it, but the public has a right to ask that what is known about it now be used by physicians with the utmost discretion.

What Is The Y.M.C.A. Thinking?

We have received a book called *Young Canada Confers*, which is a report of the conference of Canadian Y.M.C.A.'s which was held at Hart House, in Toronto, last April. At this conference, apparently, a search was made for a goal toward which the Y.M.C.A.'s might work, in the hope of making Canada a better place to live. According to the Introduction, "Goals and objectives were formulated. A high degree of determination to work for these objectives was engendered".

But what are the goals and objectives? We have read the book with care and we have found a great many suggestions, vaguely worded, but little that is definite. The first section of the book is a summary of a speech by Gregory Vlastos, and of the discussion which followed it. But the report is preceded by a disclaimer which says: "The statements herein are not necessarily the views of Squadron Leader Vlastos, nor are they necessarily the consensus of the Conference". Then what are they? Is the Y.M.C.A. trying to play safe in its report? The views of Professor Vlastos are well known, and no body which invites him to speak needs to apologize for them. He is a pink thinker: that is to say, his views have a mildly Christian Socialist tinge, and are also somewhat rosy and vague in form and expression. The conference, indeed, to judge by this Report, took place in a rosy cloud.

Some of what was said appears to be good sense. Much was merely talk, obviously by people who knew what they wanted but had little idea of how to set about getting it. And what they wanted would not, we think, suit everyone, or even a majority of people, in Canada. A great part of the planning for the future at the conference was founded on the belief that if we can raise huge sums of money for war, we can go on raising them in times of peace; this fallacy has been exposed time and again, but planners of the future continue to build their hopes on it. Someone else at the conference thought that a more equal division of this world's goods could be gained by "a very steeply progressive income tax, similar to and perhaps steeper than the one the war forced upon us"; the Y.M.C.A., which depends greatly upon donations from well-to-do citizens, should really be more discreet in its plans to join in the good old game of soaking the rich. Or is this one of the views provided for in the disclaimer, which no speaker expressed, and no majority endorsed?

The Report is an interesting document, and it is good to know that young men are doing so much talking about the future of this country. But if we may offer a word of advice to the Y.M.C.A., it would be wise in future to issue reports which attribute all statements to their right sources, and which do not deal so much in generalities. The Y.M.C.A., in its long history, has done many fine things, but it did not do them by talking; it chose possible goals and worked for them. Advocacy of labour-management schemes from people who have had little experience either as labour or management have slight value; plans to re-build the taxation scheme from people who, in most cases, pay no taxes because they have not begun to earn, are unconvincing: for people who are barely at the threshold of life to talk of "bringing others into close contact with the realities of our day" is impertinent, though doubtless unconsciously so. The Y.M.C.A. obviously wants to do some post-war planning, and that is a good thing; but first of all it should get down from the pink clouds and closer to the brass tacks.

A Brooklyn Childhood

By
SAMUEL MARCHBANKS

OF LATE years the Borough of Brooklyn has come to be the subject of jokes by great numbers of people who have never seen it and have no very clear idea of why it is supposed to be funny. As Englishmen joke about Wigan, speaking of it as a sort of outer darkness into which no sensible man would seek to penetrate, so Americans speak of Brooklyn; it is known as the home of the Dodgers—"dem Bums"—and as the place of origin of a remarkable accent which turns "oil" into "erl," and girl into "goil." But presumably Brooklyn is peopled by men and women who have their joys and their sorrows like the superior residents of Manhattan; indeed, this point is well and truly made in "A Tree Grows In Brooklyn," a novel by Betty Smith which is published in Canada by Mussons.

◆ ◆ ◆

THIS novel has received the highest praise from New York critics. Perhaps a sense of guilt at having made fun of Brooklyn for many years has driven them to overdo their praise; the novel is certainly a good one, and one of the important novels of 1943, but it is not so world-shaking as the New York critics would like us to believe. Although it is a first novel, Miss Smith has written several plays, and so she has none of the faults of the novice of writing. Her book is cut up into short, clear episodes, expressive and not over-written; her outlining of character is sharp and exiguous; she has a notable gift of pathos and a splendid and robust sense of humour. But somehow the sum of her book is no more than a simple addition of its parts. The first hundred pages raise expectations which are not fulfilled. There are no weak passages, no blunders or fumblings, but there are also no peaks. It is a book without a climax.

◆ ◆ ◆

THE reason for this dead level of achievement may be found in the nature of the book's theme. It tells the story of a poor Brooklyn child, Francie Nolan, from her earliest recollections until her seventeenth year. Miss Smith gets everything out of her theme that is in it, but the question is: has this theme enough meat on its bones to make a really first-rate novel? Has not the author done herself a disservice by choosing a theme which is not quite big enough for her talent? But after reading the book and thinking about it—for you will think about it—you may agree with me that this is a book which the writer had to get off her chest before she could go on to anything else, and that her next novel will certainly be a more carefully formed work.

◆ ◆ ◆

FRANCIE NOLAN is the oldest child of Johnnie Nolan, a singing waiter and a drunk, and his wife Katie, a firm and capable woman of Austrian parentage. Although extreme poverty hangs over the family they have uncommon gifts of imagination, lightness of heart and a sort of innate culture and fineness of spirit. Francie has a bitter time of it, guarding her small treasure of sensitivity against the assaults of a sordid environment, degrading and overcrowded schools filled with brutalized children, and the ceaseless compulsion to follow the profitable, rather than the desirable, course of action. But her father is a source of strength to her; although he was a drunk Johnny was also something of a poet and a true gentleman. And her mother gives her strength in another way; she fights her battle with truly great courage. Francie's childhood and adolescence are hard, but when her widowed mother marries McShane, the precinct politician, a new world is opened up to her, and a college education—her greatest ambition—is assured.

◆ ◆ ◆

FRANCIE is completely credible all through the book, and Miss Smith rarely makes a false step with any of her characters. Perhaps Grandmother Rommely is a little too good to be true; she is also the only character in the book who talks like an old-fashioned melodrama. But Aunt Sissy is a notable figure, a large-hearted trollop with astounding worldly wisdom. Excellent also are Uncle Willie Flittman, who was hated by a horse, and Aunt Evy, who was loved by the same horse; McGarrity, the saloon-keeper is another fine creation, and so is McShane, "the Honest Cop" who enters politics. There are some brilliantly handled scenes of comedy, such as the fearsome weaning of Gussie, and the scene in which Aunt Sissy acquires a Gideon Bible. There are scenes also which many readers may find repulsive in their brutality, but it will do them no harm to learn that very poor people suffer many indignities for no other reason than that they are poor. "A Tree Grows In Brooklyn" is a book which can be recommended without reserve; it is no masterpiece, but it is high above the average. The title, of course, refers to Francie; a fine thing may flourish in Brooklyn, in spite of the bricks and mortar, the depressing and sordid atmosphere of the poor sections, and the tendency of the great part of mankind to destroy and revile anything which is beyond its comprehension.

Good Neighbour, Good Friend

Visitors from Latin-American republics to the south of us are always welcome, but there will be a special warmth in the greetings extended to Senior Joaquin Fernandez Foreign Minister of Chile, who is now in this country. Called to direct his country's foreign policy in October, 1942, after a long career as a diplomat in European and South American capitals, he has discharged his duties with both courage and foresight.

The days after Pearl Harbor were troublesome ones for many countries on this continent, but Senor Fernandez did not hesitate to exert his influence and lend his leadership to those of his countrymen who wished to show by some concrete action their abhorrence of Axis aggression. Early this year the Chilean Senate approved a resolution severing relations with the Axis countries, after he had set forth his views in a clear and lucid statement.—New York Times.

No Silly Talk of Race

Twenty-five members of the Japanese-American Committee for Democracy donated blood at the Chinese blood bank in New York the other day.

The occasion was the twelfth anniversary of the Japanese drive on Manchuria. The donors were all Americans of Japanese descent.

There was no silly talk from the Chinese about the fact the blood was from a "race" that had attacked them.—Des Moines Register.

BRIDGE

At the Centre of Empire

(By DOUGLAS AMARON, Canadian Press Staff Writer)

LONDON, Oct. 6 (CP)—War and peace blend in mysterious combination along the south coast of England where guns point their muzzles to the sea and sky and their carriages to the fertile flower gardens of Hampshire, Sussex and Kent.

By day troops in tanks and smaller vehicles rumble along the winding roads overlooking the Channel. Barges and a great assortment of other landing and assault craft manoeuvre in the sea.

By night there is only stillness. A half moon shines down on the sea pointing to France 20, 30, 40 or 50 miles away. A searchlight fingers the sky. The war is still there, but for the moment there is peace.

These were impressions of a drive, begun at dusk in Portsmouth, and ended the following noon in bomb-pocked Dover There were stops at nameless ports to watch landing craft set out to sea and at the chalk cliffs of Beachy Head.

The drive came at the final stages of a great amphibious exercise which ended with a flotilla of barges and other ships sailing toward the French coast and returning without once drawing fire from the enemy.

Thousands upon thousands of Allied troops, including Canadian troops were somewhere along the roads but they might well still have been in their camps. Camouflaged, their concealment was letter perfect.

For weeks southern England had been a banned area and time after time, sometimes three times in a mile, sentries asked for identification.

At Beachy Head, a high promontory which juts out towards France, the cliffs already were taking shape in the first light Soon it was possible to see the flotilla of craft moving slowly towards France.

As the red sun emerged from the water a solitary Typhoon flew overhead then a pair, then a squadron—first of hundreds of aircraft which flew thousands of sorties across the Channel that day.

Farther east, along the coast, an anti-aircraft gunner manned his post and told how earlier in the day he fired "a good shot" at a German reconnaissance bomber. The crumps coming from the invisible French shore were our bombs bursting, he said.

He wondered at the miracle of movement which could bring the war so close yet still leave it so far away.

Petrillo's Victory

(NEW YORK TIMES)

THE terms of the contract that the Petrillo union has signed with Deca Records Inc., have now been made known, and they confirm the worst misgivings. Under the contract the company agrees to pay directly to the union a fee on every record sold. The company must file with the union the serial number of each record, together with additional information that the union may examine the employer's financial records. In return for these and other concessions from the company, it is hard to see what the Petrillo union gives except willingness to end its strike or boycott. It agrees that all its laws, rules and regulations are formally made a part of the contract. This protests, among other things, the union's continued right to call a strike when it deems it necessary. The union also agrees that it will not change its constitution or by-laws to contravene the terms of the pact. The practical effect of this would apear to be to prevent the members of the union from voting to have the record fees paid to the actual makers of the records, or from changing the constitution or by-laws to give them any greater control of the union's affairs than they have at present.

It need hardly be pointed out how dangerous the precedent here established would be. Under it Mr. Petrillo levies a private tax on employers. At best he will administer the proceeds estimated at $500,000 annually if all record companies accept the terms—to set up his own private system of unemployment relief. But there is no public control whatever of the manner in which he uses these funds. If only a small part of the funds do go to pay unemployed musicians, if the bulk of them are used instead to increase the salary or expense accounts of Mr. Petrillo and other union leaders, neither the record companies nor the consuming public that will ultimately pay this private excise tax through higher record prices will have anything to say about the matter. The arrangement renders Mr Petrillo and his fellow-union leaders financially independent even of the members of their own unions.

If past experience is any guide, the Administration and Congress will be complacent about this contract. Why should they interfere, they will say, with an arrangement that a private concern has voluntarily agreed to? But to take such an attitude is to be willfully blind to the main point, which is that Federal labour policy itself has placed in the hands of labour leaders the private irresponsible powers which enable them to drive bargains so clearly against the public interest.

"The Hungry Sheep Look Up"

(By LEWIS MILLIGAN in The Tweed News)

WHEN Macbeth asked the physician attending his wife "Canst thou not minister to a mind diseased? he posed a question which should be addressed to the churches today. It is said that there are more people in hospitals and other institutions suffering from emotional diseases than there are in hospitals suffering from physical illnesses. And it is probably true that there are more people outside of institutions who suffer from emotional impairments than physical disorders.

This condition constitutes a challenge to the churches. The Founder of Christianity is referred to as "The Great Physician," but He was primarily the physician of men's souls. He told his followers to "seek ye first the kingdom of God, and all these things shall be added unto you." He repeatedly declared that His Kingdom was a spiritual one—"The kingdom of heaven is within you."

The churches have lost the power of spiritual healing because too many ministers have reversed the gospel of their Master and are seeking first a material kingdom. They have been trying to turn the gospel into a system of economics and have abandoned the doctrine of immortality and Heaven in the hereafter for a socialist Utopia here and now—or as soon as they can elect a socialist government. They are not concerned with the fact that most of us will be dead before the C.C.F. politicians and professors can put their plans for a heaven on earth into operation. By that time a new generation will arise with ideas of its own and will want to be free to learn the lessons of life at first hand. Young people resent the dictation of their elders. They want to work out their own salvation, and there is no room for that in the straight jacket of a ready-made Utopia.

To preach Christianity as a system of socialism is to put Christ below the level of Karl Marx, who did propound some concrete ideas for economic reconstruction. Christ's attitude to the socialists of His day is set forth in the following passage:

"And one of the company said unto Him, "Master, speak to my brother that he divide the inheritance with me." And He said unto him, "Man, who made me a judge or a divider over you?" And He said unto him, "Take heed and beware of covetousness: for a man's life consisteth not in the abundance of things which he possesseth."

Then followed the parable of the man who decided to pull down his barns and build greater, so that he could enjoy the little Utopia he had planned for himself and his friends. He was branded as a "fool," and it would be no less foolish for Canadians to pull down their present national structure on the presumption that they can build a better one in which they could live happily ever after.

The preacher who substitutes socialism for the gospel is not only misrepresenting Christianity, but is holding out false hopes of a heaven in this life to mortal beings. Here we have no continuing city, but we seek one to come," said St. Paul, and it is as true for Christians today as when it was first uttered. Nothing short of immortality can satisfy the yearnings and aspirations of the human soul, and until preachers are obedient to the heavenly vision and authoritatively declare the gospel of Eternal Life their preaching will be in vain and the churches will be empty. "Where there is no vision the people perish," and they are perishing from spiritual starvation.

"The hungry sheep look up and are not fed,
But swol'n with wind, and the rank mist they draw,
Rot inwardly, and foul contagion spread;
Beside what the grim wolf with privy paw
Daily devours space, and nothing said;
But that two-handed engine at the door
Stands ready to smite once, and smite no more."

Milton wrote that against the ecclesiastics and poets of his day who had no spiritual message for the people. "Milton, thou shouldst be living at this hour," for we have lost that "inward happiness" that comes with a consciousness of immortality. We have forfeited the vision of the Eternal for an economic plan and political mirage.

Hard To Believe How Time Flies

OCTOBER 6

1913 The thermometer climbed to 84 degrees here today, the hottest in weeks.

Harry Brant, shortstop of the Peterborough Canadian League ball club has been drafted by Chattanooga of the Southern Association.

Judge E. C. S. Huycke is attending a meeting of the Board of County Judges in Toronto.

Rev Father John J. O'Brien begins his pastorate of the Church of the Sacred Heart.

The Ketchecum Lake Hunt Club composed of Robert Gibbs, E. A. Peck, Harry Winch, Rev. F. J. Sawers, J. D. Collins, W. H Dunsford, H. Nesbitt and W. F. Turner leaves for the annual outing.

1923 T. G. Quartermaine, secretary of the Board of Trade here for many years is dead.

The Board of Health recommends the opening of a women's rest room.

The funeral of Robert A. Browne is held under G.W.V.A. auspices with full military honors being paid the former bandsman.

Local rugby season starts with the Excelsiors defeating the Belmont-Crescents 18 to 0.

Woollens defeat the G.W.V.A. 2 to 1 in the final soccer game for the Peck trophy.

1933 The Ontario W.C.T.U. in convention here elects Mrs. E. T Kerr of Ottawa as president and Mrs. S. R. Davey of Chesley as secretary.

The Examiner publishes an announcement from Premier R. B. Bennett in regard to the opening of the 1933 Refunding Loan.

Butter was 20 cents a pound on the market this morning and turkeys were offered at the same price.

Clear Lake was so rough today that the motor boat speed trials had to be postponed.

Rev. G. J. Bousfield, Rural Dean, preaches harvest festival sermon in St. John's Church, Lakefield.

IN WAR TIME

1918 Quartermaster Sergt. Ed. Greer and Pte. James French have been wounded overseas.

Peterborough stages a celebration on the arrival of false rumors of peace proposals.

The South Sea play "The Bird of Paradise" is to be shown at the Grand shortly.

A local farmer charged in police court with harboring a deserter is found not guilty.

It is now reported that there are at least six cases of Spanish influenza here.

A Bible Message

But there went up a mist from the earth, and watered the whole face of the ground. And the Lord God formed man of the dust of the ground, and breathed into his nostrils the breath of life, and man became a living soul....And the Lord God caused a deep sleep to fall upon Adam, and he slept. (Gen. 2: 6, 7, 21.)

◆ ◆ ◆

Consider and hear me, O Lord my God: lighten mine eyes, lest I sleep the sleep of death. (Ps. 13: 3.)

◆ ◆ ◆

As for me, I will behold thy face in righteousness: I shall be satisfied, when I awake, with thy likeness. (Ps. 17: 15.)

◆ ◆ ◆

I will lift up mine eyes unto the hills, from whence cometh my help. My help cometh from the Lord, which made heaven and earth. He will not suffer thy foot to be moved: he that keepeth thee will not slumber.

Behold, he that keepeth Israel shall neither slumber nor sleep. (Ps. 121: 1-4.)

◆ ◆ ◆

Arise, shine; for thy light is come, and the glory of the Lord is risen upon thee. (Isa. 60: 1.)

Unconsidered Trifles

Judge: "What's the charge against this man, officer?"

Officer: "Bigotry yer honour. He's got three wives."

Judge: "I'm surprised at your ignorance, officer. That's trigonometry, not bigotry."

◆ ◆ ◆

An impecunious tenant had not paid the rent of his room for several months.

"Look here," said the landlord. "I'll meet you half-way. I am ready to forget half of what you owe!"

"Right. I'll meet you. I'll forget the other half."

Nancy To Get Share Of Oakes Money

NASSAU, Bahamas, Oct. 6.—(CP).—The will of the late Sir Harry Oakes, Canadian mining millionaire slain at his home here last summer, was filed for probate Tuesday and his daughter, Nancy Oakes de Marigny, will receive a full share of the $14,6886,000 estate by a preliminary evaluation.

It has been reported that Mrs. de Marigny, Sir Harry's eldest daughter and wife of the man charged with murdering him, had been disinherited.

Lady Eunice Oakes, who applied for probate before leaving by plane for Miami, testified at an investigation into the slaying of her husband that de Marigny was not acceptable as a member of the family and "certain changes" had been made in the will.

Estimates of Sir Harry's wealth range as high as $200,000,000. Of the amount named in the preliminary estimate, Lady Oakes receives one-third, or more than $4,800,000, and the remaining two-thirds is to be divided equally among five children.

Trial Opens Oct. 18.

De Marigny will go on trial on the murder charge here Oct 18.

Sir Harry also bequeathed £50,000 ($200,000) to Lady Oakes and directed that each of the five children receive $12,000 annually in United States currency.

Lady Oakes was named the sole executrix, and with Walter Foskett, West Palm Beach attorney, and Newell Kelly, the slain baronet's Nassau business manager, a trustee for the division of the property. Trustees were given power to invest the money and are to receive reasonable compensation.

Amounts in Sterling.

Each child will receive nearly $2,000,000. All amounts except the specific United States currency bequest, however, are in sterling.

The five-page will provided that each child will come into full possession of shares at the age of 30, and may bequeath their shares to persons of their choice in the event of death before 30.

The children, in addition to Nancy, are Sidney, 16, heir to the title; Shirley William and Harry.

No bequests were made outside the family. Lady Oakes has six months to file a final valuation.

The immensely valuable Lake Shore mine and real estate holdings outside the Bahamas were not listed in the will filed here. It was explained that the Bahamian tax of 2 per cent. does not apply to them.

Nazis Like Reprisals

MADRID, Oct. 6 (AP) —Spanish correspondent in Berlin said today that Propaganda Minister Goebbels' pledge of reprisals against Britain for attacks on the Reich have led to demonstrations which showed the idea was more than popular among the Germans.

At New Station

Sgt. Charles Soule, R.C.A.F., son of Mr. and Mrs. C. J. Soule, 97 Princess Street, has arrived at a defence station in the West Indies. He was employed by the Western Clock Company before joining the R.C.A.F. in September, 1941. Sgt. Soule graduated from Mountain View as a wireless operator.

Mr. And Mrs. Baker 50 Years Married

Mr. and Mrs. William Baker of Lakefield recently celebrated their golden wedding anniversary. Mrs. Baker, 75, is the daughter of the late Mr. and Mrs. Thomas Gordon, and her husband, who is 92, is still active around the community.

LAKEFIELD

Bakers Observe Golden Wedding Recall Early Hunting Prizes

LAKEFIELD, Oct. 6.— (ENS). — Mr. and Mrs. William Baker were at home to a host of their friends and relatives on Sunday afternoon when they celebrated their golden wedding anniversary. This was the second golden wedding to be held in this house, Mr. Baker's parents, Samuel Baker and Margaret Northey they having held their fiftieth anniversary there some years ago.

Mrs. Baker, the former Alma Gordon, was the daughter of Thomas Gordon (designer of the famous Gordon canoes which he manufactured in the village) and Sarah Down. One of a family of 13, Mrs. Baker was born 75 years ago in the house where Charles Tanner now resides. Later the family moved to the house Mrs. Dora MacMillan now owns, and which Mr. Gordon built.

Good Hunting.

In recalling interesting events of her girlhood days in the village, Mrs. Baker said it was the custom for her father to shoot seven or eight deer each season (which was permissible then), and remembered quite vividly when he brought home a huge bear measuring twelve inches between the ears, which he had shot. At one time her father lost an entire shipment of canoes being sent to England, which represented a whole winter's work. Damaged en route across the Atlantic in a storm.

Mrs. Baker was an ardent church worker and taught Sunday school in the United church until ill health prevented her. Born on the farm a mile north of Selwyn, which his parents cleared, Mr. Baker remembers when the top wages for cutting wood were 50 cents a day and the worker supplied his own food. His father, who had the first horse in Smith, farmed with one horse and one ox. His parents used to go to market in Peterborough with an ox hitched to a large hand-sleigh.

92 Years Old.

A farmer in his early days, Mr. Baker has been retired for some years. He and his wife have lived in their present home except for the eleven years when thy resided in Bowmanville. Although in his 92nd year he looked after his own garden this year and splits his own wood.

Mr. and Mrs. Baker have two sons, Samuel who lives at home and Walter, who is employed in the General Motors in Oshawa. There are also nine grandchildren.

The happy couple were the recipients of many lovely gifts, flowers and money.

Childhood Friend.

Among the afternoon's guests was Mr. Wellie MacDonald, who is 91 years and has known Mr. Baker since he was eight years old.

Mrs. Baker's two brothers, Gilbert and Charles Gordon, of Bobcaygeon, with their wives, were also present, and Mrs. Baker's sister, Mrs. William Gillman, assisted at the reception.

Lassawade Church Marks Anniversary

APSLEY, Oct. 6 — (ENS). — Back in 1897 under the leadership of Rev. C. W. Barrett, now of Brighton the good folk of Lasswade decided that they would erect a new building in which to worship God. Heretofore divine service had been held in the Foster School house.

With willing hands and stout hearts they began and in November 1898 Grace Church was completed and dedicated. The following Monday evening a "New England Dinner" was served in the home of Mr. John McFadden, one of the trustees, followed by an old time concert in the church.

On Sunday the 45th anniversary was observed with services at 11 a.m. and 7.30 p.m. Rev. H. H. Mutton of Bridgenorth who had been on this charge 32 years ago was guest speaker at both of the services. At the morning service the anthem that was used at the Dedication "The New Song" was used again. Solos by Miss G. Langton of Peterborough and Charles Hemsley of Lakefield, duettes by Miss Eva Whitmore and Mrs. Herbert Tucker of Apsley and the Misses Maureen and Phyliss Woodbec and a chorus by Sunday School children.

In the evening the choir rendered two anthems, chorus by S. S. pupils. Solos by Miss G. Langton, Miss E. Whitmore and Mr. C. Hersley. Duett by Maureen and Phyllis Woodbec. duett, Mrs. W. Chairck and Miss Langton. At both services the Misses Woodbec were accompanied by Maureen Woodbec on the guitar.

Services were withdrawn at the Elen Church, Mount Julian and Trinity at Apsley in order that the congregations might unite with their sister church in her anniversary. Good congregations attended both morning and evening services.

Personals

Miss L. Ashenhurst of Warsaw spent the week-end with Miss I. McIlmoyl.

Pte. Frank Tanner spent the week-end with his family here.

Miss Dora Webdale of Peterborough spent the week-end with her sister Mrs. A. Blakely and Mr. Blakely.

Mr. and Mrs. Russell Tucker and daughter Elina of, Peterborough spent Sunday with Mr. and Mrs. Roland Tucker.

Rev. H. Mutton and Mrs. Down of Bridgenorth were guests of Mr. and Mrs. W. Lean on Sunday.

Leo Cook Missing

Leo Cook, son of Mr. and Mrs. William Cook, Georgina Street, Lindsay, is reported missing following air operations overseas with the R.C.A.F. The young airman was well known throughout the district as an outstanding hockey and softball player. From the age of 15 he played Junior O.H.A. hockey and was a member of the Lindsay softball teams taking part in O.A.S.A. playdowns. A brother, Thomas, is overseas with the Peterborough 4th Anti-Tank Battery.

Bailieboro News

Bdr. and Mrs. Arthur Bateman, Arlene and Beverley and Mrs. Wellington Bateman visited in Toronto at the home of Mr. and Mrs. Donald Hobbs.

Mrs. Allman and daughter Betty of Oshawa spent a few days with her aunt, Mrs. Blanche Dawson.

Mrs. George Eagleson is spending a few weeks with her daughter, Mrs. Frank Dawson in Peterborough.

Miss Mary Greer of Peterborough spent the week-end with her sister, Mr. and Mrs. Herb Dawson.

Miss Louise Wickett of Port Hope spent Sunday with her cousin, Miss Eileen Thompson.

Mr. and Mrs. Harry Gainer and family attended the Gainer-Winslow nuptials in Peterborough on Saturday.

Mr. and Mrs. Percy Barnard, Mr. and Mrs. Harold Barnard of Peterborough spent Sunday with Mr. and Mrs. Charles Dawson.

Mr. and Mrs. Offa Williamson of Peterborough visited Mr. and Mrs. James Roddy.

Mr. and Mrs. Murray McCullough and son Ralph of Cavanville attended the anniversary service and spent the day with her sister, Miss Jean Dawson.

ALMOST THREE YEARS

In 1519, it took Magellan 1,093 days to travel around the world.

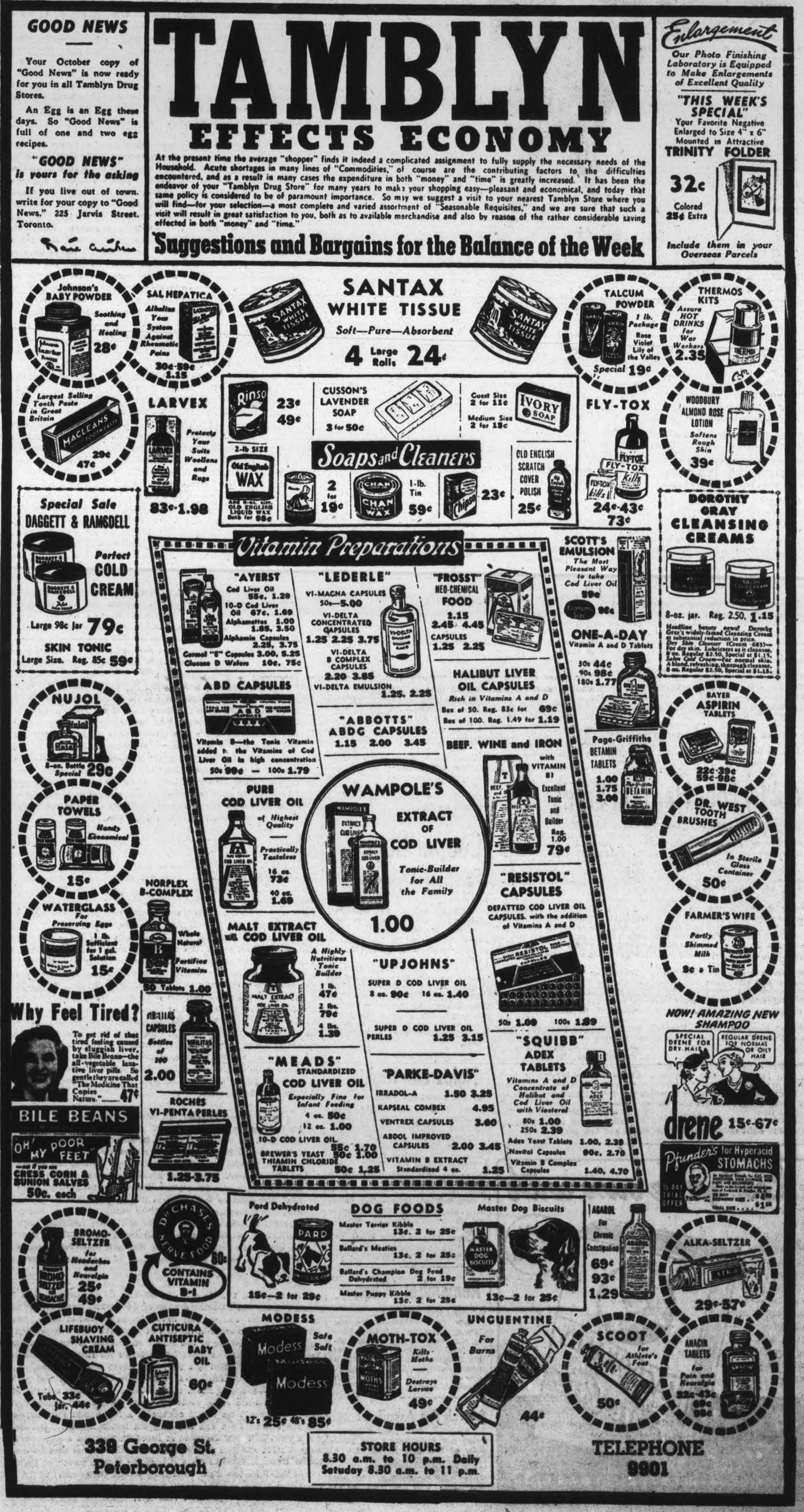

JACK CLAYBORNE IS GIVEN DUBIOUS DECISION OVER JOHN KATAN

This Steal Led To First Yank Run

Hurtling high into the air, Second Baseman Lou Klein of the Cards vainly tries to nab Catcher Walker Cooper's wild throw as Frankie Crosetti slides into second en route to scoring the first Yankee run of the World Series in the fourth inning of the opening game. Calling the play is Umpire Joe Rue. Crosetti then took third on an infield hit and on a double play tallied the first of New York's four runs.
(International Soundphoto)

Sandlot Champs To Stage Series

TORONTO, Oct. 6 (CP)—Plans for a "World Series" in 1944 between Canadian and United States Sandlot baseball champions were approved today by the National Baseball Congress following conferences here between President Ray Dumont of Wichita, Kas., and Lloyd Douglas of Toronto, Canadian Commissioner of Sandlot baseball.

A Congress announcement said the first three games of the best of seven series will be held in the United States city which is host to the 1944 American Sandlot champions. These games have been scheduled for Aug. 29, 30 and 31.

The finalists will resume the series in Canada, starting Sept. 2, in the city host to the 1944 Dominion champions.

Expenses of both clubs will be paid by the National Congress. A percentage of gross gate receipts will be awarded to the participating teams.

Provincial Playdowns

Playdowns will be held in all Canadian Provinces with Provincial winners eligible to compete starting Aug. 3 in the third annual National tournament at Toronto, which will determine the Canadian representative in the Sandlot World Series.

The United States representative will be determined at the 10th annual National tournament at Wichita, Aug. 11 to Aug. 23.

The announcement quoted Dumont as saying that terms of the contract governing the final series will be in effect for a 10-year period.

"This series should not only help develop sandlot baseball throughout Canada and the United States," said Dumont. "It will also do a lot in creating further good-will among the two nations."

Service teams captured the Canadian and American Sandlot championships this year, the London, Ont., army team winning in Canada and the Camp Wheeler Spokes of Georgia in the United States.

Foul By Foot Hard On Cards

YANKEE STADIUM, N.Y., Oct. 6 (AP)—A mere matter of some 12 inches prevented the Cards from tying the score 4-4 in the seventh inning of Tuesday's opening game of the world series.

With Ray Sanders on first and one out, Martin Marion belted one of Spud Chandler's curves on a line drive toward left. It looked like a sure homer, but at the last second the ball curved and went into the stands foul by a foot. Marion then grounded into a snappy double play.

Four official errors and four more mistakes that don't show in the box score brought this comment from a Pittsburg scribe: "This is more like the Phils and Athletics playing."

Today's hero: Joe Gordon, Yankee second baseman, who was a dismal failure in the series last year.

Yesterday's goat: Walker Cooper, Cardinal catcher, whose running around in circles looking for the ball in the sixth inning let Frankie Crosetti score from second base with the winning run.

Gordon's eight assists equalled the series record held jointly by Herman Schaeffer of Detroit (1907); Hal Janvin, Boston Red Sox (1916); Eddie Collins, Chicago White Sox (1917) and Bucky Harris of Washington (1924). Incidentally, Harris watched the game from the press box.

Charley (King Kong) Keller, Yankee slugger, belted three drives into the rightfield stands during the pregame batting practice, but the only one he poked into the seats during the game was a harmless foul.

Notables on hand included Governor Thomas E. Dewey, Jim Farley, Babe Ruth, Lt.-Col. Larry MacPhail, and, of course, baseball's high commissioner, K. M. Landis.

Before the game Third Base Coach Art Feltcher of the Yanks said he expected to direct plenty of traffic at the hot corner. He did.

Chandler threw 107 pitches in the nine innings, 74 strikes and 33 balls. Lanier threw 105 pitches in his seven innings on the mound, 72 strikes and 33 balls. Harry Brecheen threw 19 pitches in his one innings, 10 strikes and nine balls.

No Great Thrill For Yanks Winning Game

YANKEE STADIUM, New York, Oct. 6—(AP)—The triumphant New York Yankees, off to a lead in the world series, got no particulalry exciting thrill in bowling over those swift St. Louis Cardinals 4-2 in the opening game Tuesday.

Winning world series battles is an old custom with the Yanks. It's the ninth series for their manager, Joe McCarthy, and the 14th for boisterous Art Fletcher, their graying coach.

Fletcher, emitting a few yips and yells, attempted to stir up a little excitement as the Yanks clattered into their dressing-room, but the player paid little attention to him. Instead they swarmed around their winning pitcher, 34-year-old Spud Chandler, the former Georgia footballer.

Chandler dropped into a chair and took a relaxing deep breath.

"Boy, what a ball game," he puffed. "I'm glad that's over. I still have butterflies flying around in my belly. The toughest inning was the eighth when they had two men on and Walker Cooper came up. He's a dangerous hitter and I really bore down."

McCarthy warmly praised Chandler's pitching effort.

"He pitched one hell of a game," he began. "He stopped those good hitters of theirs from getting those extra-base blows.

"We were playing the Cards' style of ball game today. We were running and they were standing still."

McCarthy like the showing of Rookie Billy Johnson at third base, playing in his first world series contest. Johnson, too, thought he did all right

Nick Etten, the Yankee first baseman, who, in a rage, threw the ball into the dirt in the 5th inning, thereby setting up the Cards' second run, was positive that he had caught Ray Sanders, the St. Louis first baseman, coming into first.

"I didn't hear Umpire Beans Reardon call him out, but I was sure that I had him," Etten related. "It was a good lesson t ome. After this, I won't try to umpire."

In the silence of the Cardinals' dressing room, where a phonograph had blared out before the game, Manager Billy Southworth remarked:

"You know the winners can do the talking today, so don't put me on the spot. I'll pitch either Alpha Brazle or Mort Cooper today and we'll be right out there."

Catcher Walker Cooper, sitting wordlessly in front of his locker for perhaps a half hour after the game, refused to answer questions about Max Lanier's wild pitch that got away from him in the 6th inning.

Probably the most cheerful person in the room was Pte. Terry Moore, former Cardinal centre fielder, who flew up from his post in "The Islands" to watch the series.

"You sort of forget about baseball down there," he said. But I thought the boys looked better today than we did last year when we were winning."

Cooper Boys Father Passes

KANSAS CITY, Oct. 6—(AP)—Robert J. Cooper, 58, father of Morton and Walker Coper, who may form the battery for the Cards in today's world series game with the Yankees, died today.

Cooper, rural mail carrier and ardent baseball fan, spent a restless evening after the Cardinals lost the first game to the Yanks yesterday. Mrs. Cooper said he got up in the early morning and she found him dead on the living room floor. Cooper had suffered from a heart ailment.

Fights Last Night

By the Associated Press.

New York — Julie Kogan, 135¼, New Haven, Conn., stopped Angelo Callura, 135½, Hamilton, Ont. (9).

Jersey City, N.J.— Mike Bulick, 151, New York, knocked out Phil Norman, 150, Detroit (2).

Hartford, Conn. — Willie Cheatum, 141, New York, and George (Red) Doty, 141, Hartford, Conn., drew (8).

New Bedford, Mass.— Bill Weinberg, 210, Chelsea, Mass., knocked out Jimmy Tucker, 185, Newark, N.J. (2).

Akron, Ohio — Eddie Blunt, 216, New York, outpointed Lee Savold, 194, Paterson, N.J. (10).

Remember When—

By The Canadian Press

New York Yankees won the World Series for the fifth time in six years two years ago today with a 3-1 victory over Brooklyn Dodgers. The series in which second baseman Joe (Flash) Gordon starred, went five games with Brooklyn scoring one victory.

Search For Assailant

GRIMSBY, Ont., Oct. 6 (CP)—Police are investigating the possibility of foul play in the case of William Vickers, 80-year-old farmer found unconscious in his home yesterday with severe facial injuries. The victim, who was found by his son, now is in hospital here.

SPORTS – DAY BY DAY

By FRED D. CRAIG

Local rugby fans will be glad to learn that there is a chance of seeing their favorite game played here again this fall, after a total blank last season. The game is being revived at the Peterborough Collegiate and Vocational School and the squad had its first workout yesterday. The intention is to organize a couple of school teams and from the material thus uncovered select a team to play Lindsay Collegiate later on in the interscholastic series. The Lindsay students were crowded out of the Lakeshore group at the annual meeting this year. The P.C.V.S. squad will necessarily be composed of young players for the championship team of two seasons ago is nearly all in the armed services now. However there is a lot of enthusiasm among the youngsters and they are delighted at the opportunity to carry on. Coach H. L. Bamforth will tutor the team and that should mean a fast-moving outfit with a repertoire of smart plays. The advent of Collegiate rugby on the scene will be greeted with pleasure by a large number of folk who used to get a lot of thrills in the past, watching Collegiate squads doing their stuff.

* * * * * *

A few days ago this column called attention to the fact that nearly every member of the Peterborough junior hockey team of three and four seasons ago had enlisted in one branch or another of the armed services and remarked that few sporting organizations in Peterborough could equal that record. A basketball squad, one that represented the Peterborough Collegiate and Vocational School in the intermediate interscholastic series a few years ago comes close to matching the hockey club's mark. There were eight players in that cage outfit and seven of them have joined the R.C.A.F. or the Navy and the eighth was turned down as physically unfit. Of the Collegiate basketeers four, Ted Clarke, Hewitt Amys, Sam Rogow and Eric Taylor enlisted with the Air Force and three, Andy Scott, Les Acsott and Jack Craig with the Navy Two of the little group have made the supreme sacrifice, Hewitt Amys losing his life while on active service with the Air Force overseas and Sammy Rogow being killed in a flying accident while on instructional duty in Canada.

* * * * * *

Yanks Win First

Just as they did a year ago the Yanks got the jump on the Cards yesterday to grab off the first game of the world series. Well over 68,000 fans at the Yankee Stadium watched the men of McCarthy defeat the National League winners 4 to 2 after a pitching battle between Spud Chandler, right-handed ace of the Yanks and Max Lanier, stocky left-handed star of the Cards It was Chandler's first win in three world series and it must have been sweet for the veteran, coming after he had dropped his one start of the 1942 series to the Cards and lost his only game in the blue-ribbon round two seasons ago to Brooklyn. Chandler allowed the Cards only seven hits and one earned run in grabbing off the win but at that he had little in effectiveness on Max Lanier, who held the Yanks to seven blows in the seven innings he worked and fanned seven of the winners. However the southpaw's own defensive slips represented the difference between the two great pitchers. His error on Crosetti, first man up in the fourth paved the way for the two Yanks runs in that inning and then he uncorked a two-base wild pitch to score the third Yankee counter and set the stage for the fourth.

* * * * * *

It was a fair ball game, although far from the best that has been staged in the annual classic. Reports say that the Cards were not as jittery as they were in the opener a year ago but at that they were guilty of some sloppy work defensively that hurt their chances. However the loss of the first game will not seriously disturb Cardinal fans. There were not many of them surely who expected their favorites to take the series in four straight and so yesterday's defeat at the hands of a pitcher who had set up the best earned-run average in the big leagues for nearly 20 years should cause little loss of sleep. If the Yanks were to win at all and nobody called them to disappear out of this year's series without taking a game or two at least then surely they might reasonably be expected to win with Chandler who has by long odds the best pitching mark of the season. Far more significant we believe will be today's game particularly if Manager Billy Southworth does as most fans expect and starts his star right-hander Mort Cooper. A loss for Cooper following on the heels of a trimming for the Cards' most dependable southpaw would be a real test of St. Louis morale. The chances are that both Chandler and Lanier will see more action before the series is over.

* * * * * *

Kingston expects to have plenty of co-operation from the military authorities in icing a strong senior O.H.A. team this season, according to Scribe Bill Walshe. In that connection it is reported that Joe Blewett, fast-moving leftwinger of the Petes will be in Kingston this winter and should make a strong bid for a regular position. Here is what Bre'er Walshe says about the outlook: "Kingston is in the toughest league in the world of hockey, the O.H.A. senior series, that will include some of the greatest stars of the modern game. As a fitting setting for the Hockey Hall of Fame, Kingston will some day welcome stars of the past and this year will play host to the stars of today as members of the armed forces in the major series of Ontario hockey. One week from today Kingston will hold its first senior practice and the best team possible will have to be organized to be a contender in the O.H.A. major division. A team in the Ontario senior group this year has to be much better than ever before with some of the squads staffed by players who are considered the greatest stars in the game today. Playing against other services and also against civilian clubs, Kingston has the honor and reputation of one of Canada's main military districts to uphold. The army can not afford to be a runner-up and the officials, operating the Kingston team, will do everything possible that does not interfere with the training of troops to have a team worthy of M.D. 3, Kingston city and the home of the Hall of Fame in its birth year."

* * * * * *

A well-known Peterborough softball twirler has just pitched his team to the championship of the British Isles. LAC. Bob Strickland, son of Mr. and Mrs. G. H. Strickland, Elcome Crescent and brother of Norma Strickland, pitcher for the Aircraft team, has been pitching for a crack R.C.A.F. team overseas and has set up quite a record. Now a cable has been received from the young hurler that his team has captured the service championship, with LAC. Strickland on the rubber in the big game that meant the title. His last appearance as a pitcher locally was with Shorty Barrett's Quakers of several seasons ago. After enlisting with the R.C.A.F. he pitched a lot of ball during his training in Canada and then overseas and Archie Weir and other Peterborough boys who saw him in action said that he had developed into a great pitcher.

* * * * * *

Sporting Chili Con Carne: Jim Coleman up and declares that this year's Yankees and Cardinals are two of the weakest teams ever to meet in a world series and he may have a lot on the ball at that....Marty Marion of th Cards drove in the first St. Louis run with a double and he came so close to chasing in two more with a homer in the seventh that Yank rooters nearly had heart failure before his long drive into the bleachers was finally foul by a foot. The smash would have tied up the ball game....The comment of a Philadelphia sports writer that yesterday's game looked more like a battle between the Phillies and the Athletics than a world series tussle paints the picture very accurately.... Now it is Killer Katan who is demanding a return bout with Clayborne and the Colored Flash who is pulling the reluctant stuff....Doc Felice had a great time with the crowd at Brock St. Rink last night....In fact he paid more attention to the hecklers on the sidelines than he did to Buster Hayes....Syracuse Stars stopped the onward march of the Columbus Red Birds last night when Lefty Arnold Carter came to the rescue with a neatly pitched five-hitter that put the brakes on with a jolt. The Stars won the argument 5 runs to 1.

People's Choice Triumphs In Grudge Fight

Referee Bert Maxwell has done it again! The last time Gentleman Jack Clayborne and Palermo John Katan wrestled here on the Tunney show six weeks ago the official awarded Katan a doubtful fall that gave him the win and precipitated a riot. Last night in the weekly card at Brock Street Rink the shoe was on the other foot when Maxwell declared Clayborne the winner on a fall that to most of the spectators looked like as if it should have gone to the other man. This time of course there was no riot for the people's candidate had triumphed and everybody but Katan was satisfied.

The dubious decision came after 14 minutes wrestling in the third round and was a funny one at that. Clayborne had been pressing the Killer and Katan managed to reach the ropes. The Negro grappler grabbed his opponent by the feet and pulled him back into the ring but Clayborne fell with the Panther on top of him and most fans believed that he had outsmarted himself and given the fall to Katan. Referee Maxwell made his count and then surprised the customers by raising Clayborne's arm in token of a win. He explained afterward that in the position in which the men fell both had their shoulders on the mat until the two-count was reached when Clayborne bridged enough to save himself.

Katan complained long and bitterly but his protests got him nowhere.

The bout was even-Stephen until that surprise fall. Katan was the aggressor in the early stages, giving Clayborne quite a going over. He was working on the Negro's face and head with punishing holds and two or three times the Comet was almost blinded when Katan kept rubbing his hands across his opponent's eyes. Clayborne came back to toss the Panther around the ring with a series of body slams that shook Katan up considerably. On one occasion the colored flash tossed Katan through the ropes but he came back strong and eventually took the fall with one of his favorite holds, the unconscious chin lock. He applied it so vigorously that Clayborne was soon as limp as a rag and it was an easy matter for Katan to drop him on the mat and pin him for the count.

Vaults Over Referee

The Comet squared the match five minutes after the rest with his pet strategy of vaulting over the referee's head. Katan, pepped by his victory in the first fall opened out in the second round as if he were going to wind the thing up in a hurry. He harried Clayborne with a series of chin locks and tossed in a few punches for good measure until he had the Ebony Flash decidedly groggy in the corner. Referee Maxwell started to count the Negro out but Katan refused to remain in the corner. Maxwell was waving at him to go back when suddenly Clayborne bounded to his feet, vaulted high over Maxwell's head and crashed into the surprised Katan who dropped to the mat and was pinned there before he knew what it was all about.

Both men were battling fiercely for the third and decisive fall and honors were about even until the sudden surprise ending.

A Merry Battle

The Katan-Clayborne bout was billed as a grudge fight and it was a bitter battle but the real grudge brawl was the semi-final mill between Now-ask-Him Dunlop, Toronto Strongman and Wilbur Toar Morgan, the battling Marine. That started out as a wrestling match and wound up in the best exhibition of boxing seen here in many a moon. When the final bell sounded Dunlop and Morgan were trading punches, swinging lefts and rights to the jaw and they kept right on battling after the argument had officially ended, finally winding up outside the ring and still punching. Referee Maxwell had to follow them out to make his official decision of a draw. The two big fellows were really swinging and it is no military secret that the bout was resumed back in the dressing room where more punches were exchanged until Phil Lawson finally broke it up.

It was a merry argument all the way with Dunlop using his usual roughhouse tactics and Morgan meeting him half way with plenty of the same kind of stuff in return. Half way through the bout Dunlop tossed the Marine through the ropes and he fell heavily on the arena floor. When he tried to get back in Bunny twice kicked him out again. Morgan got his chance a little later and hurled Dunlop out of the ring and when the Toronto battler was climbing back in Morgan hit him with a pile-driver that bounced him right out again.

Finally as the half hour was nearly gone th two rivals started throwing punches and from there in it was a fistic combat with both men taking a lot of punishment.

Win For Felice

Tony Doc Felice who got his usual Bronx cheer from the crowd and wanted to fight all and sundry at the conclusion of the bout had too much experience and power for Buster Hayes, an Ottawa boy who was making his first appearance on a local card. Hayes tried hard and gave the Yugoslav rough-house artist a few bad moments but Felice was too strong. He finally settled the argument after 17 minutes by tossing Hayes all over the ring with a series of body slams, using Buster's hair for a good grip and after he had softened the Ottawa grappler he applied a chin lock to make the fall an easy matter.

Felice was roundly booed after the bout and responded by tossing his bath robe on to the floor of the arena and challenging his hecklers to come out and battle it out with him. Doc is in the list with Katan, Hogan and Dunlop as a public enemy so far as Peterborough fandom is concerned.

All three bouts were refereed by Bert Maxwell and as usual Fred Scates did the announcing and the timing.

Higher And Higher He Goes

How high is up?—Ask Dixie Parsons, Detroit catcher, for he's endeavoring to find out as he leaps into the ozone on this play at plate during the final game with A's in Philadelphia.

The Sports Round-Up

By HUGH FULLERTON, Jr.
Associated Press Sports Writer

NEW YORK, Oct. 6—(AP).—Walker Cooper likely will be elected to the exclusive Schnozzle Society (remember Lombardi's swoon at the plate in the '39 World Series?) as a result of losing sight of that wild pitch yesterday, but in our book Nick Etten committed a more serious error when he protested a close decision by tossing the ball away with a runner on first....All he had to do was to let himself get trapped off the bag in the same inning and Nick would have been back with the Phillies today....Even though the Yanks escaped the consequences, it's a good bet they'll spend part of the winter looking for another first baseman....As for Cooper's looking the wrong way when the ball disappeared over his shoulder, Manager Billy Southworth has as good an explanation as any: "When they go that high you don't see 'em."

First game follies:

Just after Joe Gordon clouted his homer, the rolled-down canvas screen in front of the centre field bleachers began to smoulder.... Looked like a Cardinal fan burning up....And what about that story that the Cards would run the Yanks ragged?...Here's how the Yanks got their first run: Crosetti reached first by running over Lanier when the Card pitcher juggled the throw; then he stole second and Walker Cooper threw a mile over the base; Johnston bunted and was safe when Sanders dived for the ball and tried to roll far enough to tag Billy because there was no one covering first; then Crosetti scored on a double play....Sounds like a typical Card rally.

Mayor Complains Bomber Flew Low

NEW YORK, Oct. 6—(AP)—First Air Force headquarters today was investigating a complaint by Mayor La Guardia that a four-engined bomber had flown "dangerously low" over the Yankee Stadium during yesterday's world series opener.

The mayor said a B-17 Flying Fortress "flew right down over the stands" three times and added: "If anything had happened, a thousand people would have been killed."

He said it is illegal to fly below 1,000 feet over an open air assembly and asked that the pilot be disciplined.

The United States 1st Air Force said that investigation so far has indicated the plane was not based in this area.

J. K. HUGHES'

BETTER USED CARS

TRADE-IN SALE

For a limited time only we are offering a Trade-in Sale. This is the opportune time to trade in your present car on one of our late model better used cars. We have a good selection of cars to choose from.

1941 DE LUXE CHEVROLET SEDAN

1940 PLYMOUTH COUPE | 1940 FORD SEDAN

1939 DODGE COACH

1938 CHEVROLET COUPE | 1938 FORD COACH

A Number of Other Cars Priced from $100.00 Up.

J. K. HUGHES

CHEVROLET - OLDSMOBILE

340 Water St. Phone 3533

WORLD SERIES OPENER COMEDY OF ERRORS WITH YANKS WINNING

Defensive Play Of Both Teams Generally Poor

By SID FEDER
Associated Press Sports Writer

NEW YORK, Oct. 6 —(AP). — One up and three to go, the New York Yankees today were just where they were a year ago in their World Series battle with St. Louis Cardinals, but this time they had Joe Gordon in good working order and that took a lot of the knocks out of the motor.

Victors in yesterday's 4 to 2 comedy of errors opener that produced some of the wierdest fielding ever seen in any kind of baseball, the American League champions send Ernie (Tiny) Bonham, their ample right-hander, out in today's second game to follow up Spud Chandler's fancy seven-hitter.

If he can come anywhere close to a carbon copy, with some of the same kind of offensive and of defensive aid from Gordon, the Yanks will be halfway to the goal of a four-straight series at which they're aiming as revenge for last year when they dropped four in a row after getting in the first punch.

As for the Cards' curver for today, Manager Billy Southworth refused to choose between rookie left-hander Alpho (Bet) Brazle or fireball right-hander Mort Cooper until nearly game time at 1.30 p.m. E.D.T. when another tremendous turnout possibly approaching yesterday's 68,676 is expected.

Gordon's Record

Yesterday Gordon looked like Gordon, instead of two other guys. The "bum" of last year's set and a so-so performer all of this summer, the Flash flailed a 400-foot homer on one of Lanier's 3-1 'cripple' pitches. The second baseman also equalled one World Series record by making eight assists and came within one of another mark by handling twelve chances.

A couple of times, he pulled Chandler out of the fire. These came in the seventh when he started a double play to stop one St. Louis rally and again in the eighth, when he worked the cut-off play twice to chill the swifties strongest threat.

Except for Gordon and Bill Johnson in the Yankee infield and Marty Marion and Whitey Kurowski for the Cards, the defensive play, generally, was poor.

Walker Cooper and Max Lanier between them, set up the Yanks' winning rally in the sixth, when with two on, Max turned loose a wild pitch. The ball rolled toward first base and Cooper went looking for it toward third. One run scored and another was set up.

And in the fourth, the Yankees got their first run without a ball being hit out of tthe infield when Frankie Crosetti was safe on Lanier's bobble, stole second on Walker Cooper's high throw, went to third on Johnson's scratch single—one of a pair he posted in the game— and pranced home on Charley Keller's double play grounder. It was immediately afterward that Gordon hit the jackpot. The blow was the most solid of all eight Yankee hits, seven of which Lanier gave up in his seven-inning trick. Max also whiffed seven.

Heroes Of The Yanks' Win

JOE GORDON

SPUD CHANDLER

Here are the two outstanding New York performers in the opening game of the World Series. Joe Gordon, goat of the 1942 clash, belted a homer and handled 12 chances brilliantly, while Chandler pitched seven-hit ball to win his first World Series victory after defeats last year and in 1941.

Sport Shorts From Britain

By ALAN NICKLESON
Canadian Press Staff Writer

LONDON, Oct. 6.—(CP).—A trio of foreign stars took to the field as England's professional football season opened—but only two could be identified and one of those played under the wrong name.

The goalkeeper for Brighton was listed in the program as "A. Pole." A Pole he is, and one who in peacetime played for Poland in international matches. A young airman who prefers anonymity for fear of reprisals on relatives in Poland, he showed such ability in inter-regimental matches here last season that Brighton offered him a trial.

The Brighton boys, incidentally were beaten 4-0 by Reading.

The identified two, each of whom scored a goal, were Emile de Busser, Belgian forward with Queen's Park Spanish Civi War refugee with Rangers, and Emilio Aldecoa, a Wolverhampton Wanderers.

Aldecoa wasn't identified until after the game. He reached the playing field 10 minutes before the start and presented a letter of introduction. Maj. Frank Buckley, Wolves' manager, decided on a gamble. He put Aldecoa in at centre-forward in place of 17-year-old Bob Lee who was to make his pro debut.

There wasn't time to announce the change. After the match, which the Wolves lost 4-2 to Crewe, three directors of the Wanderers termed the play of "Lee" as brilliant. Then they were introduced to the Spaniard. The fans didn't know about the change until two days later when newspapers noted that the goal credited to Lee should have gone to Aldecoa.

Another curiosity in the composition of opening day teams found Northampton with two Kinnears on the line-up. Both are forwards and, to harassed reporters, how to distinguish between them without using up reams of wordage looms as the season's big problem.

Famed as foremost exponents of Britain's two national games, the Compton brothers drove from the cricket season into the football season in a taxi. It didn't do anyone any good.

The lads, Denis and Les, were performing for Middlesex against Kent at Lord's. On a plea from the Arsenal management, they were released to play soccer.

Despite their presence, Arsenal lost 1-0 to Charlton. Without them, Middlesex lost by nine wickets.

Meanwhile, the man who might have saved Arsenal from defeat sat in the stands. That was Frank O'Donnell, $45,000 forward and a sergeant in the Royal Air Force. He had been invited to lead the Arsenal attack but was benched when the Comptons obtained permission to foresake the cricket pavilion.

Columbus Birds Up One Game In Title Series

SYRACUSE, N.Y., Oct. 6 (AP)—The Syracuse Chiefs go west today, down a game to the Columbus Red Birds but still strong contenders for the 1943 Little World Series title.

The International Leaguers shattered the Birds' long dominance last night when they trounced the American Association Club, 5-1. Columbus, firing for its third consecutive Junior Series flag, had won six straight from the Chiefs, four in last year's classic.

A six-hit salvo good for four runs in the first inning kept Manager Jewel Ens' boys in the running for the final card of contests which open at Columbus Thursday night, with the Birds leading two games to one. Lefty Arnold Carter held Columbus to five hits.

Syracuse's Millard (Dixie) Howell, who pitched a five-hitter in the opener only to lose 2-0, is due to tangle again, in the Ohio opener, with Red Wilks, who straight-jacketed the Chiefs with six blows.

Should there be something to Horace Greeley's go-west-and-prosper advice, and the Chiefs win that fourth game, their position would be good for a triumphant finish.

The first three games drew 17,851 fans, and created a player pool of $9,655.17.

Terry Moore Watches Games

By WHITNEY MARTIN
Associated Press Sport Writer

NEW YORK, Oct. 6.—(AP).—An army bomber roared over Yankee Stadium so low Slats Marion could have fielded it and somebody said: "There comes Terry Moore."

It wasn't, of course, because Pte. Terry Moore was sitting there among 68,000 or so fans watching the Cardinals outfumble the Yankees to lose the first game of the World Series, and he must have been experiencing jumbled sensations as he looked out over the same field on which a year ago he was one of the brightest stars. He covered centre field like the grass in the 1942 classic.

Later he sat in the Cardinal locker room talking with his former teammates, who sat around morosely. He looked fit and sturdy.

No, he hadn't followed the Cardinal games so closely this year. He did when he could, but out where he was news was slow.

"It's a fine bunch," he said, referring to the Cardinals. "It's the morale that makes this team click. Every man working for the team. That was a game of breaks to-day. It could have ended any way."

Moore has a 30-day furlough, and after that will head for the Panama canal zone again. He went down there after the series last year as an athletic instructor. About six months ago he enlisted in the army.

Southpaw Loser

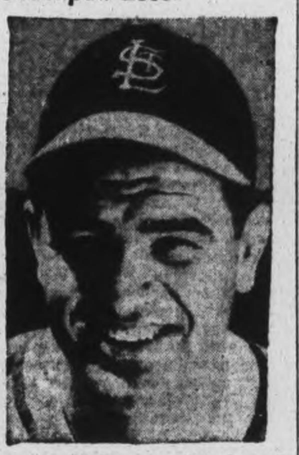

Max Lanier, who pitched good ball against Yanks yesterday but helped beat himself with two defensive slips.

Scribes Favor Yanks To Win

NEW YORK, Oct. 6 (AP) — The world series is an open book to the sports scribes, but opinion is about evenly divided on how to read it.

Most of the experts here to cover the diamond classic agreed that the Yankees and Cardinals would need from five to seven games to reach a decision, but beyond that it was every man for himself.

Here is a sampling of the scribes' viewpoints:

Sid Mercer, New York Journal-American: Yankees in six games.

John Carmichael, Chicago Daily News: Six games, all right, but I like the Cards.

Jud Bailey, Associated Press: Cardinals to repeat.

Paul Menton, Baltimore Evening Sun: Yankees in six.

Chilly Doule, Pittsburg Sun-Telegraph: Playing the first three games at home gives the Yanks enough edge to win.

John Drohan, Boston Traveller: The Yanks in five.

Joe Williams, New York World-Telegram: Yanks in five or six.

Ed Bang, Cleveland News: Six games—the Cards.

Al Buck, New York Post: I like the Yankees' pitching in five.

Irving Vaughn, Chicago Tribune: I'm hedging in favor of the Yanks.

Jesse Linthicum, Baltimore Sun: St. Louis in six.

Gordon Cobbledick, Cleveland Plain Dealer: The Cards have so much edge I like 'em in three straight, if necessary.

Max Kase, New York Journal-American: Yanks in six.

Wilbur Wood, New York Sun: The Bombers'll need only five.

Harold Kaese, Boston Globe: I'll take the Cards in seven.

Havey Boyle, Pittsburgh Post Gagette: The Cards to win.

Lou Effrat, New York Times: St. Louis'll need only five.

Bill Ogrum, New York Journal-American: The Cards might even do it in four.

Bill Dooly, Philadelphia Record: Cards in five—the Yanks' only win will be the game Cooper pitches.

Tom Meany, New York PM: The Cards in six; they have more ways of scoring than the Yanks.

Quebec Union Seeking To Join C.R.U.

By The Canadian Press

R. W. (Bobby) Hewitson, secretary of the Canadian Rugby Union, said at Toronto last night that a mailed vote of the C.R.U. executive will determine whether the Quebec Rugby Football Union's application for membership in the C.R.U. will be accepted.

Hewitson said the Quebec union has fulfilled all obligations required in seeking C.R.U. membership. Letters have been mailed to members of the executive asking their approval of the application.

At the last C.R.U. annual meeting it was decided that league who are not members of the C. R. U. would be required to seek C. R. U. membership before October 1, if they desired to apply. Only affiliated leagues are eligible to participate in play-offs for the Grey Cup and the Canadian football championship.

Commandos To Operate

The Ottawa Commandos, who won the Allan Cup last season will operate Ottawa's franchise in the Quebec Senior Hockey League again this winter. It was decided at a meeting of army officials and officers of the Ottawa football club yesterday. The football club holds the franchise, and is loaning it to the army for a second season. Plans for the Quebec campaign will be discussed at a meet- at Montreal tonight.

Last Two Week's Racing

The final two weeks of the Ontario racing season open today at Dufferin's half-mile track in Toronto. The first week is Long Branch meeting, to be followed by Dufferin's own meet. The Long Branch feature is the $1,200 Parkdale handicap in which Fred Schelke's Shepperton will be ask- to carry high weight of 140 lbs.

Champion Wins

Word has been received at Wingham, Ont., that Captain T. W. Platt, former Ontario police revolver champion, won the 1943 pistol championship of the famous Ham and Petersham Rifle Club at Richmond, England. Capt. Platt is stationed overseas with the No. 1 Canadian Army Retaining unit.

Seen Every Series

Al Lang, the 'voice' of St. Petersburg, Fla., who has seen every world series since they started in 1920, saw the Yanks beat the Cards yesterday. He says the most thrilling series of all was the last year's, between the same two teams.

Kogan Wins

At Brooklyn, N.Y., last night Julie Kogan of New Haven, Conn. knocked out Angelo Callura of Hamilton, Ont., in the ninth round of a scheduled 10-round main bout. Three thousand fans saw the fight which ended at 1.08 of the ninth. Kogan weighed 135¼, Callura 135½.

Blunt Wins In Ten

At Akron, O., Eddie Blunt, the Brooklyn negro heavy weight, snapped Lee Savold's winning streak at 10 when he punched out a close 10-round decision before 3,400 fans. Blunt weighed 218, 24 pounds more than Savold.

MOVIE TIME TABLE

Centre—"The Hard Way", 1.25, 4.05, 6.43, 9.27; "Fall In", 3.15, 5.57, 8.40.

Regent—"When Johnny Comes Marching Home", 2.30, 5.05, 7.30, 10.00; "Half Way to Shanghai," 1.30, 4.00, 6.25, 9.10.

Capitol—"Mr. Lucky", 2.40, 5.00, 7.10, 9.30. Last complete show at 9 o'clock.

World Series Figures

Standings:

	Won	Lost	Pct.
New York (A.L.) ..	1	0	1.000
St. Louis (N.L.)	0	1	.000

First Game (At Yankee Stadium)

		R	H	E
St. Louis	010 010 000—	2	7	2
New York	000 202 00x—	4	8	2

Lanier, Breechen (8) and W. Cooper; Chandler and Dickey.

Financial Figures

First Game

Paid attendance, 68,676.
Gross receipts, $65,980.00.
Players' share, $135,649.80.
Commissioner's share, $39,897.00.
Each club's share, $22,608.30.
Each league's share, $22,608.30.

Floodlight Rugby Game

TORONTO, Oct. 6 — (CP). — The first floodlight game of the current season in the Ontario Rugby Football Union's senior series is billed for Toronto's Maple Leaf Stadium to-night with the winless Toronto Indians making their first home appearance of the season against the undefeated Toronto R. C.A.F. Hurricanes.

CHEX
EVERY
SUNDAY
TUESDAY
THURSDAY
"CHAPEL CHIMES"
1.30 to 1.45 P.M.
NISBETT
FUNERAL HOME

Canadian Sport Snapshots

By CHARLES EDWARDS
Canadian Press Staff Writer

TORONTO, Oct. 6 — (CP). — Winnipeg reports hopefully that Babe Pratt is expected to enlist in Winnipeg, But R.S.M. Dick Mansell, coach of the Toronto Army team, says he will not be surprised if the former Rangers-Maple Leafs hockey star turns up in an army outfit here. Mansell already has Billy Taylor, Syl Apps, Gordon Drillon, Hank Goldup, Buck Jones, and Peewee Summerhill.....Harry Scott of the Calgary Albertan says Eddie Wares, Detroit's veteran right-winger, plans to enlist shortly....Doug Cairns, last season with Calgary Buffaloes, but long sought by professional hockey clubs, had enlisted with the Navy in Calgary.

Civic pride:

Appointment of Carson Cooper as coach of Detroit Red Wings in the National Hockey League led Jack Park of the Cornwall Standard-Freeholder to recall Cooper is the third former Cornwall man to become an N.H.L. coach. The others were Cy Denneny, who had Ottawa Senators and Boston Bruins, and Newsy Lalonde, formerly with Montreal Canadiens. Cooper has been chief scout for Red Wings and has gathered most of the ivory for the Detroit farms Park says Cooper "is probably the best ivory hunter in Canada."

Puck parade:

Owen Griffith of the Montreal Gazette says wistfully that Montreal Royals Juniors expected about 10 new players from the West, but the only two to show so far are Eddie Cutts, defenceman with the Edmonton Canadians last season, and Neil Moffat, left winger from Portage La Prairie.....The Boyer brothers, Cliff 24, and Eager 26, will be given trials by the Toronto Maple Leafs......The Boyers were sparkplubs of the famous Tessalon Eagles four years ago when that intermediate club was smothering all other Northern Ontario opposition. Both the Boyers have been turned down by the Army.... Doug Stevenson, spare goalie for Chicago Black Hawks last season, is en route from his Edmonton home to an Army camp at Kingston, Ont.

Incidentally:

Herb Manning of the Winnipeg Tribune compares Lieut. Lee Sherman, Winnipeg United Services backfielder, ith Art Stevenson, one of the best all-round football players ever to show in West. Sherman, formerly of Schenectady, N. Y., is with the United States Army at Winnipeg....The Quebec Senior Lacrosse League played to a total of 27,858 fans in 34 league games this season, an average of 819.... Montreal will have nearly 100 rinks on civic playgrounds this winter, a considerable increase from last year.

Montreal Claims Hall Of Fame

MONTREAL, Oct. 6 — (CP). — Frank Hogan, chairman of the Montreal Athletic Commission, said last night he received word from Capt. James Sutherland of the Kingston, Ont., hockey "Hall of Fame" committee, that Kingston had never based claims to the site of the Hall on the assumption that the first hockey game was played there. Rather, the letter said, the chief reason for putting forward claims was that Kingston was in a central position between the Montreal, Ottawa, and Toronto hockey centres.

Hogan had written Sutherland protesting that Kingston had no right to claim the "Hall of Fame" site and asked for a round table discussion on whose claims were the most authentic.

Boxer Drops Dead

FRESNO, Calif., Oct. 6— (AP). —Irving (Chick) Rogers, 19-year-old Fresno boxer, came out of a clinch with his opponent, slumped to the canvas and died instantly last night in the last round of a scheduled four-round professional fight. Dr. George K. Nider, State Athletic Commission physician, said death apparently was the result of a heart attack.

LAST TIMES TO-DAY!
Ida Lupino - Dennis Morgan
in "THE HARD WAY"
And 2nd Hit, "Fall In"
Laughs Galore with Wm. Tracy
Plus! Latest News Events

CENTRE
TO-MORROW - FRI. - SAT.
THE GREATEST PICTURE FROM HERE TO VICTORY!
"Air Force"
With a cast of thousands, including John Garfield, Gig Young, Harry Carey.
And on the Same Program
Buster Keaton, Comedy Riot
"THE SPOOK SPEAKS"
Also All-British Newsreel and Walt Disney Cartoon

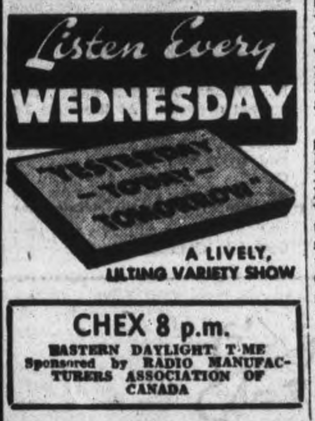

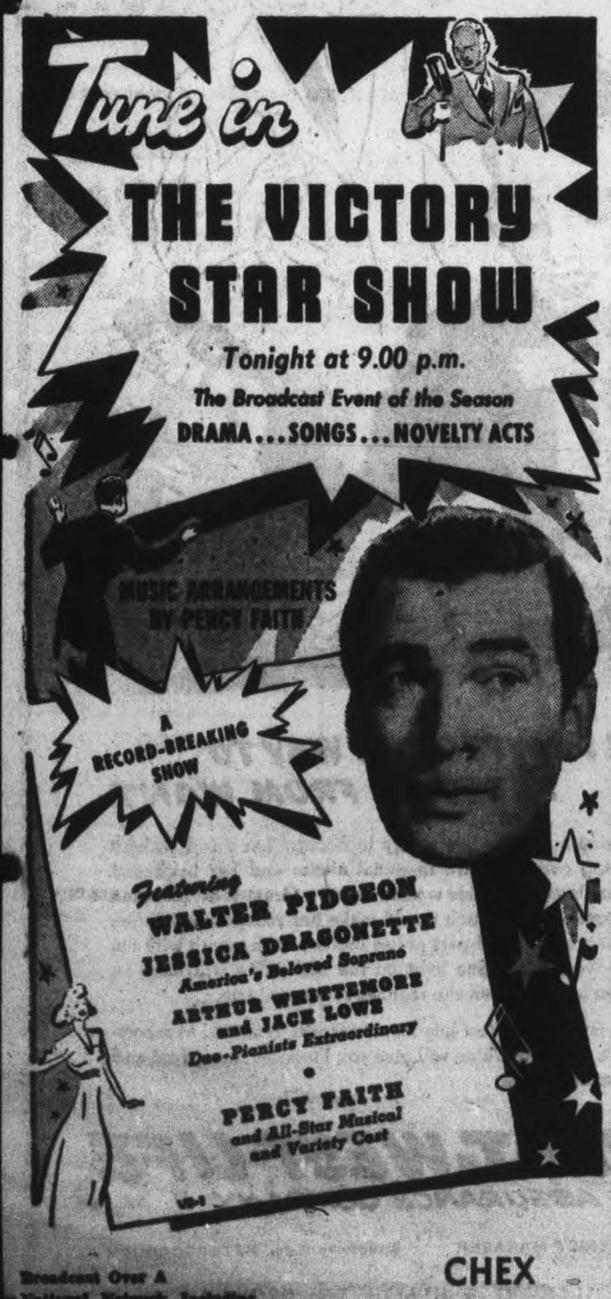

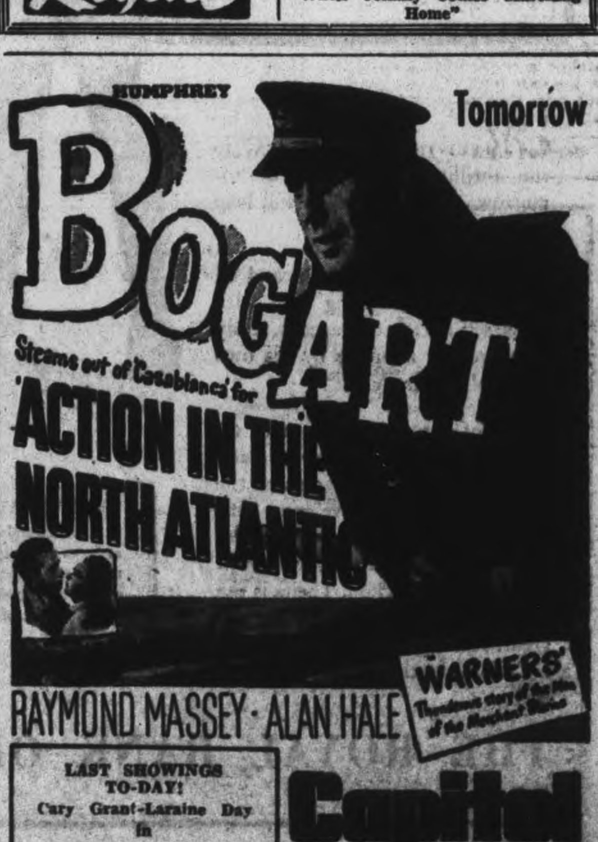

What's On the Air

Stations	Kilocycles
CHEX	1430
CBL	740
CFRB	860
WEAF	660
WJZ	770
WABC	880

Symbols: D—Drama, M—Musical, R—Religious, S—Songs, T—Talk, V—Variety, N—News

This Program has been given the Peterborough Examiner by stations herein listed If the presentations as scheduled are not on the air, the fault lies with the stations and not with the Examiner

Radio Station CHEX Carries the News on the Hour.

WEDNESDAY EVENING

6:00 P.M.
CHEX—News
CBL—Relax and Enjoy-M
WJZ—Walter Clausen-T

6:15 P.M.
CHEX—Singing Strings-M
CBL—Market Report
WABC—To be announced

6:30 P.M.
CHEX—News; Rhythm R'ndup
CBL—Gallicchio's Orchestra
WJZ—Singo
WEAF—Bill Stern's Sports

6:45 P.M.
CHEX—Parade of Bands-M
CBL—BBC NEWS
WEAF—Music You Want
WJZ—Lowell Thomas

7:00 P.M.
CHEX—News; Sportcast
CBL—Singing for Pleasure

7:15 P.M.
CHEX—Star Parade
CFRB—Musical Review
WABC—Harry James' Music

7:30 P.M.
CHEX—Help Wanted-T
WJZ—Lone Ranger-D
WABC—Easy Aces-D
WEAF—Musical Revue

7:45 P.M.
CHEX—Young Man and Piano
CBL—News Roundup
WABC—Mr Keene-D
WEAF—H V Kaltenborn-N

8:00 P.M.
CHEX—Today and Tomorrow
WEAF—Mr and Mrs North-D
CFRB—Queer Quirks

8:15 P.M.
CHEX—Midweek Med. -R

8:30 P.M.
CHEX—Midweek Meditations
CBL—The Production Front-T
WEAF—Beat the Band
WABC—Little Bill-D
WJZ—Battle of Sexes

8:45 P.M.
CHEX—Roseneath Fair

8:55 P.M.
CHEX—Bing Crosby-T

9:00 P.M.
CHEX—News
CBL—Victory Loan Br'dcast
WEAF—Time to Smile
WABC—Mayor of the Town
WJZ—Bandwagon

9:30 P.M.
CHEX—Memorable Music
WABC—Jack Carson Show
WEAF—Mr Dist Attorney-D
WJZ—Victory Parade

10:00 P.M.
CHEX—Ontario News
CBL—CBC News
CFRB—Great Moments
WEAF—Kay Kayser-V
WJZ—Raymond G Swing-T

10:15 P.M.
CHEX—A to Z
CBL—People on March
WJZ—Listen to Lulu-S

10:30 P.M.
CHEX—Ballroom Time
CFRB—Paul Firman Orch
WABC—Cresta Blanca Car'val
WJZ—Men's News

11:00 P.M.
CHEX—News
CFRB—John C Reade-N

THURSDAY MORNING

8:00 A.M.
CHEX—News
CFRB—Jim Hunter-N
WJZ—The Kibitzers-V
WEAF—News Roundups

8:15 A.M.
CFRB—Dave Bacal, organist
CFRB—Herbert Foote-O
CBL—Morning Devotions
WABC—Music of To-day

8:30 A.M.
CBL—March Past-M
WABC—Missus Goes Shop'g-T
WJZ—Nancy Craig-T

8:45 A.M.
CHEX—Morning Devotions
CFRB—Golden Gate Quar.
WEAF—Definitions-V
WABC—Woman's Page-T

9:00 A.M.
CHEX—News; Neigh News-V
CBL—Everything Goes-V
WJZ—Breakfast Club-V

9:15 A.M.
CHEX—Meet the Band-M
CFRB—Sophisticators

9:45 A.M.
CHEX—Sweethearts
CFRB—Musical Comedy Gems
CBL—Music While You Work

10:00 A.M.
CHEX—News; Masterworks
WJZ—Market Basket-T
WABC—Valiant Lady-D
CBL—Moods in Rythm

10:15 A.M.
CFRB—Baby Program-T
WABC—Kitty Foyle-D
WEAF—The Open Door-D

10:30 A.M.
CHEX—Novatime
CFRB—Mrs. Aitken-T
WJZ—To be announced
CBL—Wartime Shopping-T

10:45 A.M.
CBL—Monica Mugan-T
WJZ—Love Problems
CHEX—Mastersingers

11:00 A.M.
CHEX—News; Neighbors-V
CFRB—Home Crafters
CBL—Road of Life-D
WABC—Mary Lee Taylor-T

11:30 A.M.
CHEX—Musical Sketches
WABC—Bright Horizon—D
WEAF—Snow Village-D
CBL—Soldier's Wife-D

11:45 A.M.
CHEX—Invit to Syncopation
CFRB Do You Remember?
WJZ—Living Is Fun-T
WABC—Aunt Jenny-D

THURSDAY AFTERNOON

12:00 NOON
CHEX—News; Home Folks
CBL—BBC News
WJZ—Building for Tomorrow

12:15 P.M.
CFRB—Farm Broadcast
CBL—Big Sister-D

12:30 P.M.
CHEX—News, Farm News
WJZ—Farm and Home Hour
CFRB—Life Can Be Be'tiful
CBL—Farm Broadcast

1:00 P.M.
CHEX—News, Farm Folks
CBL—CBC News
WEAF—Mary M McBride-T

1:15 P.M.
CHEX—Eb and Zeb
CBL—The Happy Gang
WJZ—Woman's Exchange

1:30 P.M.
CHEX—Chapel Chimes-M
CFRB—Aloha Land
WABC—Bernadine Flynn-T

1:45 P.M.
CHEX—They Tell Me-T
WJZ—Thursday Concert

2:00 P.M.
CHEX—Betty and Bob
WEAF—Guiding Light
WJZ—Eddie Maychoff, comed.
CFRB—Our Gal Sunday-D

2:15 P.M.
CHEX—The Lady Sings
WJZ—Mystery Chef-T
WEAF—Lonely Women-D
CFRB—At the Console

2:30 P.M.
CHEX—Stars of the Week
WJZ—Ladies Be Seated
WEAF—Light of World-D

2:45 P.M.
CHEX—Organ Tones
WEAF—Hymns of Churches

3:00 P.M.
CHEX—News; Ballroom
CBL—A Woman of America-D
WJZ—Morton Downey-S

3:15 P.M.
CFRB—Dr. Stidger-T
CBL—Ma Perkins-D
WJZ—My True Story

3:30 P.M.
CHEX—Sincerely Yours-V
WABC—Now and Forever-D
CBL—Pepper Young-D

3:45 P.M.
CHEX—Wendall Hall
WJZ—Book-Ends-T
CBL—Right to Happiness

4:00 P.M.
CHEX—News; Concert Hall
CBL—Joint Recital
WJZ—Blue Frolics
WEAF—Backstage Wife-D

4:15 P.M.
CFRB—Big Sister-D
CBL—Talk for Women

4:30 P.M.
CHEX—1430 Club
CFRB—Lesly Stowe's Guests
CBL—Recital
WEAF—Lorenzo Jones-D

4:45 P.M.
WJZ—The Sea Hound-D
CFRB—Waltz Time
WABC—Perry Como-S
WEAF—Widder Brown-D

5:00 P.M.
CHEX—News
CBL—Front Line Family-D
CFRB—Eddie Dunn Show-V
WEAF—When Girl Marries

5:05 P.M.
CHEX—Lindsay Salute—M

5:30 P.M.
WJZ—Jack Armstrong-D
CFRB—Sing Along-M
WEAF—Just Plain Bill-D

5:45 P.M.
CHEX Musical Moment
CFRB—Eventide Melodies
WABC—American Women

Two-Man Bazooka Team In Action At Salerno

A two-man Bazooka tank-killing team of the Allied Fifth Army is pictured in action at the Salerno beachhead in Italy. Both are intent on the column of smoke rising beyond the cross-road intersection.

Obituaries

THOMAS McCLURE

LAKEFIELD, Oct. 6 — (ENS) — Thomas McClure, 69, died in St. Joseph's Hospital on Saturday of pneumonia following a month's illness.

Born in December in 1874 he resided in Detroit for some years, moving to Lakefield with his wife, the former Emma Briggs, 10 years ago. A carpenter by trade he had been unable to work since he injured his leg when he fell off a scaffold ten years ago. His parents came here from Ireland.

He is survived by his wife, Emma Briggs, one daughter, Mrs. William Peters of Lakefield, two sons, Arthur John of Detroit and William Harold of Lakeview; also two sisters, Mrs. Wiliam Robb of Norwood and Mrs. Robert Rogers of London, and one brother, Johnston McClure of Toronto.

The funeral was held from the family residence in Baptie's Lane on Tuesday at 2:30 p.m. with the service by the Rev. George Kelly of Lakefield United Church. Interment was at Lakefield Cemetery.

MRS. IDA RENOUFF

MARMORA, Oct. 6—(ENS)—The death occurred at her residence, 427 Queen street, East Toronto, on Sunday of Ida Olivia Renouff, widow of Louis Renouff, a former resident of Deloro.

After several years' residence at Deloro where the late Mr. Renouff was employed at the plant on its sprinkler system, the Renouffs moved to Belleville. About two years ago the late Mrs. Renouff moved to Toronto. She was of a bright disposition and her death will be learned of with regret by many old friends. She was a native of Brisol, England.

Surviving her are five children, Mrs. William Clark (Violet), Philip and Ernest (overseas), Mrs. E. Hunter (Ethel) and Bernice.

The funeral took place today service being held in the chapel of the Martin Funeral Home, Belleville at 3 p.m. with interment in Belleville Cemetery.

MOUNT JULIAN

Red Cross Plans Annual Meeting

MOUNT JULIAN, Oct. 6.—(ENS). —The first Red Cross meeting of the season was held at the home of Mrs. Albert Reid on Saturday afternoon. The mailing list was revised for the soldiers overseas, and plans made for getting the Christmas boxes mailed this month.

Mrs. William Church and Miss Lena McCauley were appointed auditors and the date of the annual meeting was set for October 16 at the home of Mrs. Ottis Northey.

Personals.

Mr. and Mrs. Bob McLean and baby son of Peterborough, are spending a few days visiting Mrs. Bruce Reid.

James Reid is spending a few weeks' holidays at his home here.

Mr. and Mrs. William Matthews of Toronto, spent the week-end a their cottage on Stoney Lake.

EDUCATION DURING WAR

In 33 districts around Moscow. the average of school attendance in 1942 was 99 per cent.

Milkweed Need For Further Rubber Tests

Secondary experiments in the making of synthetic rubber may be delayed a year if the public fails to supply the new pilot plant at Ottawa with at least 100,000 pounds of milk weed this fall, Dr. A. H. Senn, assistant botanist and plant pathologist of Canadian Experimental Farms, Ottawa, told the Examiner Tuesday.

"We have passed the laboratory stage where our tests have indicated that the milkweed provides the most promising substance for incorporation with Buna-S," Dr. Senn said. "The government has built a pilot plant costing something like $20,000 and we are ready to carry our tests from the laboratory into the practical sphere. At present we are all exceedingly anxious about the quantity of milkweed the people are collecting for us. We require at least 100,000 pounds, and it may be that we will get it; but so far as actual indications point at present we are feeling uneasy.

Depends On Public

We need a lot of milkweed to mix its elements with Buna-S, and then go ahead with experiments with the rubber they will make. That is the stage of the work we have planned for the coming fall and winter months, but it all depends on whether the public will go into the fields and pick milkweed leaves. That is our position.

The laboratory experiments have all been encouraging; now we are ready to go on with the secondary phase of this work, but we must have the public's co-operation. There is plenty of this weed in the country. We have sent out 5,000 bags upon request; and we have replied to enquiries from all parts of the country, as far as British Columbia. This is an indication which tends to encourage us in the hope of getting more milk weed than we expect."

Dr. Senn met School Inspectors Downie and Copp, and during his present stay in Peterborough examined the milkweed fields around this district he appealed to local farmers and school children for a special effort in milk weed collection from the Peterborough district.

The Examiner made an appeal of this kind previous to the week-end and some citizens went out into the country and picked milk week, and brought it in to F. C. Paterson, agricultural representative, at Hunter and Chambers streets. Dr. Senn confirms the urgency of this appeal. Locally the patriotic feature of the work has been emphasized, but also the government pays three cents a pound for the stuff. That does not amount to much because the payment is made for the drier weeds. But, they will take anything that looks like milkweed, and if a piece of the stalks gets into the bag, there will be no objection to leaving it there.

"It all depends on what the people do in the next two or three weeks before all the leaves are off the stalks," Dr. Senn said. "The response must be immediate, if we are to be able to project our experiment from the laboratory to what might be called the factory stage and also in actual use of the synthetic rubber."

MORE ABOUT—

Fear Seamen

Continued from Page 1

King's Harbor master, who is personally directing loading operations, said yesterday he hoped to have 600 "trained stevedores" on the jetty by the end of the week.

These men are being drawn from naval bases in all parts of the country to speed the work and include former stevedores and merchant seamen now in the navy.

Naples Celebrates

With the 5th Army in Naples, Oct. 3 —(Delayed)—A mighty chorus of thanksgiving rose from the churches of Naples today as the city's inhabitants celebrated their first Sunday of freedom from Fascism and deliverance from the German Army. Church bells tolled from dawn until noon, and sacred music filled the air.

Otonabee Boy Over

LAC. Lloyd Hewie (Bobbie), son of J. M. Hewie and the late Mrs. Hewie of Otonabee, is serving with the R.C.A.F. in England. He is a member of the ground crew. Before enlisting two years ago, Hewie was employed at the Colonial Weaving, and he has been overseas since March of this year.

Landing Under Fire At Salerno Beachhead In Italy

Landing in the face of everything the Nazis could throw at them from carefully prepared positions, Allied invasion forces make good their beachhead. Smoke along shore is probably from hand grenades and bazooka shells. Note the enemy strong point—buildings at RIGHT, previously shelled by Allied naval forces. This was in the Agropoli sector—on the southern flank of the Fifth Army's Salerno beachhead.

LINDSAY

War Workers Steal Apples

LINDSAY, Oct. 6 (ENS).— Four young Lindsay men were fined $1 each in police court yesterday when they entered a plea of guilty to stealing apples from an orchard belonging to the County Home for the Aged.

"You are all too old to be engaged in pranks of this nature," Magistrate E. A. Gee advised the youths, who raided the orchard after leaving the midnight shift of the munition plant.

Provincial police are investigating several break-ins and robberies at Pleasant Point cottages along Sturgeon Lake. Summer residences belonging to Messrs. Slater, Hall and Graham were entered and radios stolen from each. Entry was made through the windows in each case.

MORE ABOUT—

Yugoslav Army

Continued from Page 1

the Free Yugoslav radio, reported fighting had spread to all parts of the Yugoslav mainland, with the Patriot forces striking lightning blows against the Nazis. Battles were in progress in Bosnia, Montenegro, and Herzegovina, and additional Croatian forces were said to be joining the Army of Liberation.

Sanguinary fighting was reported between Pakek and Postumia in Slovania, where the Patriot forces were attacking along the Trieste-Ljubljana railway line. Here a heavily-fortified hill was captured from the Germans, who had brought up heavy reinforcements, including 30 tanks, some of the tiger type, and were employing heavy artillery and airplanes in large numbers.

Rakek, which had changed hands several times during the last few days, was finally evacuated by the Patriots after a bitter battle in the town itself.

MORE ABOUT—

Volturno

Continued from Page 1

Nazi communications elsewhere in a wide area.

The Volturno River crossing probably was made inland in the mountain areas where the river is a tortuous stream.

Aversa, seized in the steady Allied thrust northward in the face of heavy road demolitions, is an important rail junction eight miles north of Naples, and was much-bombed by the Allies. Maddaloni is 14 miles northeast of Naples.

The Germans are using tanks in their battle with the 8th Army in the Biferno river area, and lively artillery duels took place yesterday along the river, which British units have crossed in some places.

Bologna, one of the strategic links in the Nazi rail supply system, is a heavily-defended area, and the bombers met strong opposition.

This attack followed an assault Monday on Bolzano on the same rail line 35 miles south of Brenner Pass.

(The Yugoslavs reported their Liberation Army had cut the railroad from Austria to Trieste, one of three main links feeding German troops and equipment into Italy.)

The 8th Army pushing west of Termoli, seized in a surprise landing Sunday, and on the general line of the Biferno River southwest of the port encountered enemy forces.

"Heavy fighting is reported," the war bulletin said.

Medium bombers attacked highways and bridges at Formia, Isernia and Mignano.

British 8th Army forces landed behind the German lines at Termoli Sunday and were pushing toward the west where Allied headquarters said they were "in contact with the enemy forces."

The 5th Army, meanwhile, rapidly brought up reserves, the communique said, and rushed the repair of bridges blown up in the path of their advance by the retreating Germans.

Allied night bombers heavily attacked the Grosseto airfield, north of Rome and opposite the island of Elba, last night and several large fires and explosions were seen. Elba now is directly menaced by the completion of the French conquest of Corsica.

Fighters and fighter - bombers swarmed over the battle area to attack German motor transport and troop and freight trains.

Fifteen enemy planes were shot down during the day's operations to a loss of six Allied planes.

Mignano and Isernia, attacked by Allied medium bombers yesterday, lie approximately 40 and 50 miles northeast of Naples and Formia is up the coast 45 miles from the port.

The Allies pushed northward against a sharply-resisting German force estimated as consisting of four to five divisions—some 60,000 to 75,000 men.

A Record Cat

Philadelphia, Oct. 6 (AP)

PAULINE MILLER is proud of her cat because he's 18 years old and never killed a bird. He makes up for it by dining on such tidbits as olives, sauerkraut, cantaloupe and chocolate candy. How does she know he never killed a bird? He's never been out of the house.

Receive No Word

Pte. Edmund Leal, who is the son of Mr. and Mrs. George Leal, Alexandra Avenue, was serving in North Africa when last heard from by his parents. He enlisted with the Rangers and transferred to the Hastings Prince Edward Regiment about a year ago, and he is presumed to be in Italy. Prior to enlisting he worked at Miller-Powell Company.

Open Season For Pheasants

TORONTO, Oct. 6.—(CP).— An open season for cock pheasants and partridge on Oct. 22-23 in all regulated townships except the township of Oneida, Haldimand county, and townships in counties of Lambton, Middlesex, Elgin, Norfolk and Prince Edward was announced yesterday by Minister of Game and Fisheries G. H. Dunbar. Shooting hours are 8 a.m. to 5.30 p.m., the limit catch is three cock pheasants and 5 partridge per day, and special township hunting licenses in addition to the gun license are required.

A open season for cock pheasants, quail and partridge is also to be held Oct. 28, 29, 30 in the counties of Essex and Kent, with similar hours, and limit catch being three cock pheasants, four quail, five partridge, other than Hungarian. and two Hungarian partridges per day.

Efforts to exterminate foxes now becoming a menace to game birds and domestic fowl in various sections of Southern Ontario are to be made, and regulations on foxes are to be removed in the following counties: Brant, Durham, Elgin, Essex, Haldimand Halton, Huron, Kent, Lambton, Lincoln, Middlesex, Norfolk, Northumberland, Oxford, Peel Perth, Waterloo, Welland, Wellington, Wentworth, York and a portion of Ontario south of Brock township. In these areas existing protection for foxes on closed season are suspended. Dogs may be used to hunt them without permits for this purpose and the provision prohibiting digging foxes from their dens is suspended.

C.I.O. Stresses Pledge Which Bars Strikes

BUFFALO, N.Y., Oct. 6 (AP).— R. J. Thomas, president of the United Automobile Workers (C. I. O.), urged the union Monday to reaffirm its "no strike" pledge and declared "we've done everything to prevent strikes while the forces of reaction have done everything to provoke strikes."

Addressing the opening session of the U.A.W.-C.I.O. eighth convention, Thomas also asked the delegates to 'go on record 100 per cent behind" President Roosevelt and vice-president Wallace.

He urged the convention to demand that "if labor is frozen to jobs by any national service act, manufacturers should also be frozen," and added:

"If government permits labor to take care of the manpower problem, labor can do it without any national service act."

Arrives In England

FO. Jack Cowling, son of Mrs. A. M. Cowling, 304 Park Street, has arrived overseas. At the time he enlisted he had been teaching two years in North Bay and before that had spent two years teaching at Cordova Mines. He is a graduate of the Collegiate Institute and the Peterborough Normal School, and was instructing while he was stationed in Canada.

The HEIR APPARENT

MEET THE HEIR APPARENT to the thrilling new world of tomorrow . . . the world he will help to build.

Already he's learning to stand on his own feet, a young man with ideas; self-reliant, courageous, ready to carve out a future by his own personal efforts.

Many of these young men of tomorrow — future leaders — already have accounts of their own at the Royal Bank. They have spare-time jobs, work hard and save some of their money for the day when opportunity will beckon. Theirs is the spirit that has made this country great. It is the spirit that will build a Canada worthy of her future.

What is PRIVATE ENTERPRISE? It is the natural desire to make your own way, as far as your ability will take you; an instinct that has brought to this continent the highest standard of life enjoyed by any people on earth. It is the spirit of democracy on the march . . .

THE ROYAL BANK OF CANADA

HE POINTED THE WAY TO FREEDOM FROM WANT

A business woman has plenty to occupy her mind without worrying over her own financial affairs and her livelihood in years to come. This woman asked a Great-West Life man to suggest a plan which would make her independent. She now deposits a small part of her income each month with the Great-West Life. She lives on the rest. She will have an assured income when she reaches retirement age.

There is a Great-West Life man near you, qualified to recommend a program which will give you Freedom from Want and Freedom from Fear.

THE GREAT-WEST LIFE ASSURANCE COMPANY

F. B. SARGENT · DISTRICT MANAGER · Bridgeway Bldg., PETERBOROUGH

LIFE INSURANCE · ACCIDENT & HEALTH · GROUP INSURANCE

The Peterborough Examiner

VOL. LXXXVIII, No. 81 | PETERBOROUGH, WEDNESDAY, OCTOBER 6, 1943 | PAGE 9

Scotland In Wartime Reveals Very Little External Change

By JAMES A. ROY

(This is the twelfth article in the series of articles being written for The Examiner, by Prof. James A. Roy, of Queen's University, Kingston, on wartime conditions in Great Britain.)

Somewhere in Scotland—I have only been for a very short time in Scotland but long enough to feel the pulse of her people. Scotland has changed little externally; in spirit she has not changed at all. The heather is still as lovely on the moors, the hills are still as green and blue; it rains as hard as ever in the West and the wind is just as snell as ever it was in the East. The grain is still largely uncut there are hay ricks still in the fields. There is an air of peace and contentment in the country districts. Fewer cars, of course, none on the roads for pleasure, but at times one forgest the war entirely and wonders whether some of the people have ever heard of it. One sees the familiar muffler and cloth cap and clay pipe at some of the street corners; the familiar tartan shawl wrapped round some woman and her baby, as she gossips with her neighbor about things that seem far removed from the realities of the present. Taxis are scarcer, but it you happen to be on the spot when one is wanted, you have little difficulty in getting one, or even sharing one with strangers. There are the same policemen at the same old corners, the safe, if rather thinner, rows of porters at the railway stations. The shops seem just the same; the theatre is advertising a revival of "The Admirable Crichton." The movies are doing to good business; people throng the parks to listen to the music. Scotland has lost many of her sons in battle; she has known sorrow upon sorrow; the horrors of the blitz and the inconveniences of the prolonged blackout, but her people have gone through it all without plaint and have come up smiling. They do not worry about the blitz any more in Scotland; they feel that it belong to the past. But they have not relaxed their blackout regulations an' Scotland at night remains swallowed in Stygian night. Scotland is a little older, of course, and a little grayer, but her will to win is stronger than ever if that is thinkable; her spirit is high, and her face resolutely set towards the foe.

One has heard of the Poles and the Czechs and the Free French; of the Australians, the Canadians and the New Zealanders, of the Americans, the Dutch and the Norwegians; of them multifarious uniforms that one sees in Scotland. It is all true. There is an amazing medley of uniforms here. We were accustomed to that in the last war, but this time the uniforms are more varied as well as more numerous and in the last war there were no Polish uniforms because there was no Polish army. The same applies in the case of the Czechs. Besides the many and varied uniforms of the men, there are those of the women. Women seem to be everywhere doing many of the duties usually done by men in time of peace. The third thing that strikes the returned native is the queues. They, too, seem to be everywhere and many of them are enormous. We have, of course, our queues in Canada—queues for the movies, crowds in the stores. The queues here are different. People queue up to get on to buses, onto railway platforms. They stand in queues, too on week days sometimes because queuing up has become a national habit, even a social event. Queues for buses and movies are to be expected, or those for luxuries such as cakes, or scarcities, but there is absolutely no need to queue up for the necessities of life such as bread and potatoes, as there is an abundance of these commodities. I

(Continned on Page 11)

MAIN STREET TOPICS

DEER SEASON

Local distributors of hunting licenses are being reminded that the season for deer extends from November 8 to 20, inclusive, south of the French and Mattawa Rivers.

FIRE REPORT.

Sparks from the chimney at the residence of Frank Adams, 50 Robinson street, set the roof on fire Tuesday afternoon at 4 o'clock, but damage was minor as only a few shingles were burned.

FISHERMAN'S LUCK.

Members of the Ketchecum Lake fishing party who are winding up the season this week, are enjoying ideal weather that has been notably dry.

MORE MAGAZINES

At the outbreak of the war the Peter Robinson Chapter of the I.O.D.E. undertook to ship between 2,000 and 3,000 magazines a month to the sailors in Halifax. At the present time the supply has dwindled to 100 a month and they are appealing for more. Only those which are not more than three months old will be accepted, except in the case of picture magazines or Digests. Books should be turned in at the Belleghem store on Hunter street.

CASE MUST GO ON

A charge against Ernest Graham of stealing a tire from William Brick in the township of Smith that has been hanging fire for some time was again called in police court today and Acting Crown Attorney F. D. Kerr, K.C. stating that the complainant was not present asked for another adjournment. "The crown is just rearing to go," he said, "but we can't get along without Bricks." Magistrate Langley adjourned the case for a week, adding that it would have to go on then or be dismissed.

ANOTHER REMAND

John O'Leary, Indian River, arrested last week on a charge of drunken driving on Armour Road, asked for another remand when the case was called this morning in police court and Magistrate Langley granted the request when there was no objection from the crown. O'Leary is out on bail.

COLD ALOFT.

Jack Ferguson of the R.C.A.F., who is at his home, Rogers street, on a little vacation, told the Examiner that the temperature of the air has been down to 8 degrees below zero at some of the night ceilings. And no protection of any account in the Hudsons. Clients of Bigar & Crawford will remember this young flier who used to post market prices on the board.

BEHIND PETERBOROUGH.

While Peterborough City Council adopted a salary schedule this year Brantford has only reached the stage of appointing a special committee to consider this question "for the consideration and guidance of the Council of 1944." Brantford council on Monday night approved an increase of 50 cents a day, retroactive from July 2 last, for all the members of that department except the acting chief and master mechanic.

Frost Puts End To Tomato Pack

Canada Packers are switching from tomatoes to pumpkins this week, and the activities of the canning department are entering their last phase.

"They have had frost south of Rice Lake these last two nights," G. S. Matthews, general manager, informed the Examiner today, "and that means the end of our supplies from that district."

Work on the pumpkin pack will begin Thursday. Tomatoes were slightly less than the objective C.P.C. had been hopefully setting, but on the whole Mr. Matthews said, the tomato pack was quite satisfactory.

"I wish I could tell the public about the response of a number of women in helping us with the tomato pack," Mr. Matthews said. "Evidently they read a news story in the Examiner that we needed considerable extra help, and immediately these women reported to us ready to go to work. They were a real help to us, and we certainly appreciate what they done."

Your Grocer Now has a Limited Supply of

Charcoal

THIRD INSTALMENT

1943 TAXES

IS NOW DUE AND PAYABLE AT THE

COLLECTOR'S OFFICE

CITY BUILDINGS

Prompt Payment Is Necessary to Avoid Penalty For Late Payment.

An additional charge of 3 per cent of the amount of the Third Instalment will be added if not paid on or before October 8th, 1943.

Make Cheques Payable to City of Peterborough

School Pupils Collect 1,400 Records

The matter of collections made to date in the current record drive it was revealed today by Jacob Low, chairman of the the committee handling the drive, that upwards of 1,400 records had been turned in by pupils at the different schools. The campaign to gather as many old records as possible for the entertainment of servicemen throughout Canada began last Friday and is to continue during this week and possibly longer.

Reports have not been received from many of the country schools on their individual collection to date, so the list is necessarily incomplete, but the number of records definitely counted already indicates satisfactory progress in the drive. Only two other localities have sent their collections into headquarters at Toronto up to the present time, these being the town of Simcoe, already in excess of 1,000, and Chatham with 1,500.

The accomplishment of school children, who are in many cases canvassing their neighborhoods for old discs, was a favorable sign of the attention that was being paid the drive and the effort going into it to make it a success, Mr. Low said.

The list of schools which have reported their collections to the committee so far includes: King Edward School, 33 records; King George School, 107; Queen Alexandra, 155; Prince of Wales, 375; Central, 200; Sacred Heart, 375; St. Mary's School, 71; and S.S. No. 1, Asphodel, the Westwood School, 56.

Several questions had arisen in regard to the manner in which collections were to be handled by the agencies responsible for the disposition of the old records, Mr. Low indicated. All records are sent to Toronto and ones that are in good condition are sent on to the camps for immediate use. Those which are chipped, cracked or broken are assigned to the melting pot, and the shellac obtained from them is used in the manufacture of new discs. It takes shellac from a number of records to provide enough for the coating of a new one and old records are practically the only source of this material, as shellac was early in the war placed under high priorities for war purposes.

Though 1,000,000 is the announced objective for the whole of Canada in the salvage drive, no particular goals are being set in the various communities because of the impossibility of making estimates of a reasonable yield. As far as Peterborough and district are concerned, the goal is as many records as can possible be gathered in.

Some indication of the work that is being done by school children to make the drive a success is shown by the amount of records they have brought in individually to their schools: Peggy Withers, six years old, 10 records; Eleanor and Marilyn Logan, 12; Eleanor Watson, junior grades, 55. King Edward: Edward Hillier, 9. Queen Alexandra: Norman and Beulah Nicholls, 15. Prince of Wales School: Bill Rowbotham, 11; Lorne Rowbotham, 12; Marilyn Galbraith, 20; Florence Peters, 11; Alfred Lee, 32. Central School: Bill Whatley, 19; Don Marshall, 9; Grace Marshall, 9; Lillian McFarlane, 10; Shirley Lustic, 8. Sacred Heart: Frank Marino, 38. St. Mary's School: Isabel Hunt, 13. Other names include: Marilyn Windrim, 315 Maitland avenue, 23; Bernice Huggins, 375 Dobbin avenue, 63; Norma Gray, 352 Armstrong Drive, 10.

Charge Is Dismissed Against Cafe Owner

"After having investigated this case I have satisfied myself that I could not expect to get a conviction on the evidence I could produce" announced Acting Crown Attorney F. D. Kerr, K.C., in police court this morning when a charge against Ping Jung of having operated a disorderly house at 226 Charlotte street was called.

Mr. Kerr said that in view of the judgments that had been given on the point involved he did not propose to offer any evidence.

Accordingly the charge against the Chinese accused was dismissed.

Hon. G. N. Gordon, K.C., appeared for Ping Jung who had at first pleaded guilty to the charge but after receiving legal advice was allowed to change his plea to "not guilty."

Car Injures Soldier On Way To See Sister

HASTINGS, Oct. 6 — (ENS).— Pte. Russell McCracken of Camp Borden who was on his way to spend a leave with Mr. and Mrs. Art Smullin of Hastings, a sister and brother-in-law, and a brother at Rice Lake, was struck by a car at the Dundas street bus terminal in Toronto on Saturday.

An ambulance took him to a military hospital where he was treated for severe lacerations to head and face. Following his medical treatmnt he continued his trip to Hastings. A brother, Private Neville McCracken, has been overseas for almost three years.

Personal

Mrs. J. Findlay and Mrs. Donald Burnett of Toronto are visiting their cousins, Mr. and Mrs. T. A. Walsh.

War—25 Years Ago

By The Canadian Press

Oct. 6, 1918—Fresnoy taken by British and Franco-Americans smashed through enemy positions in the Champagne district turning the German positions on the Reims heights. General Allenby marched 33 miles northwest past Damascus, occupying Royat.

PO. Whitnall Is Safe At Gibraltar

The impersonal telegraphic service made heart-lifting amends to Mr. and Mrs. Philip Whitnall, 549 Murray street, in delivery to-day of a message of the safe arrival at Gibraltar of their son Pilot Officer Philip Whitnall, who was reported missing in a R.C.A.F. operational flight over France during the night of April 17-18.

P.O. PHILIP WHITNALL

"All well and safe; please don't worry; keep smiling," was the text of the telegram which completely cancelled the official missing notification received by Mr. and Mrs. Whitnall six months ago. Mr. Whitnall is a letter carrier in the city.

This happy news was preceded by the following wire yesterday from the R.C.A.F. casualties officer at Ottawa: "Pleased to advise you that your son, Pilot Officer Philip Whitnall, arrived safely at Gibraltar October 1. Letter following."

In accordance with censorship practice, Mr. Whitnall was requested in April not to make public the brief and gloomy information which they received then. Some meagre intimations, chiefly based on surmise, suggested at that time the possibility that the young flier might have made a safe landing. That hope was greatly encouraged two months ago by an official message that P.O. Whitnall was safe. Since then his parents have been patiently waiting for corroborating announcement.

Philip Whitnall is an only child. He was educated at Queen Mary's school here and the Collegiate, and is twenty-three. He enlisted in the R.C.A.F. in December 1940 and went overseas as a wireless air gunner two years ago this month. He is a member of St. John's church.

Hunger Pangs Sweep China

"You don't feel much like eating after you get a letter from your family in China," Hum Hoy, proprietor of the Paris cafe, said Tuesday night glancing eloquently around at a goodly number of diners.

While Mr. Hum's family are not in occupied territory, they are so hemmed in by the Japanese invaders that importing is impossible and the food situation has become more than critical. The people there have not had meat to eat since their New Year, which is the first of February in this country, and prices have soared to a point far beyond the reach of the average family.

Pulling out a letter with its neat rows of Chinese characters, Mr. Hum's fingers travelled down the column quoting: For 1¼ pounds of rice, $32; for 1¼ pounds of pork, $62; and for 1¼ pounds of pure lard, $80.

The letter stated that all civilians from old men to tiny children are helping the farmers. The community must be self supporting and an agreement has been made whereby he who helps grow, shares the harvest, only until the present time there hasn't been much harvest. Rice and vegetables are the main foods grown in the area and for the past year the rice crops have been a failure.

There are two rice crops a year. The first is under cultivation during March, April and May, and the second crop is planted during June, July, August and September. Last year and the first crop this year spoiled because it was too dry, but the second crop this time has been successful. In this section of the country there is no frost and the temperature remains fairly even.

"Malnutrition has become almost as deadly an enemy as the Japanese," the restaurant manager continued. "My family say that a number of the population have gaunt bodies and hands and feet swollen out of all proportion."

Omemee Groups Give $61.35 For War Victims

From two different groups in the township of Emily centered around the village of Omemee, the Peterborough and District British War Victims Fund has received the substantial sum of $61.35, which was forwarded through Rev. R. M. Patterson, who represent the fund in that place.

This year the July 12th celebrations for the district presided over by John White, County Master for the L.O.L. for the Counties of Victoria and Haliburton were held in Omemee, concluding with a Bingo and Street Dance, the arrangements for which were in charge of a committee presided over by Harry Deyell, Immediate Past County Master, and from all accounts they had a most successful day, for from the proceeds of this they have given the nice of $50.00 to help the sufferers from air raids over Britain through the fund.

In this they display a loyalty to the motherland consistent to the tenets of their title, which has been shown on more than one occasion previously through other donations to the fund for the same purpose.

Horticultural Society Helps

Those who are interested in horticulture are very much in touch with the bounty that comes to all mankind through the work of a Great Creator, which undoubtedly would promote a desire to use some of the fruits of their labors towards helping those in less fortunate circumstances than themselves, and thus for the third time at least, there comes a contribution from the Emily and Omemee Horticultural Society, this time in an amount of $11.35, making this particularly a day in the funds annals which goes to the credit of this one district.

As supporters of the Lord Mayor's Air Raid Distress Fund, this one district ranks quite high in the history of the local and district fund through which the money has been forwarded, for counting to-day's contributions, Rev. R. M. Patterson has sent in the splendid sum of $589.53 to this date from them.

Softball League Draw

The Peterborough Ladies' Softball League have turned their hand to a different type of sportmanship, when they sponsor a draw for the fund in which there are three prizes, the first of which is a ladies' or gent's suit, the 2nd a $10.00 war savings certificate, and the 3rd a $5.00 war savings certificate. There is no better type of sportsmanship than that of helping others who have lost through no fault of their own, and in undertaking this they place their sports on a much higher plane.

The members of the League will be glad of your support in this effort, the draw for which will be made on October 30.

Previously acknowledged	$63,275.49
Omemee and Emily Horticultural Society per Rev. R. M. Patterson	11.35
Mr. John White, part proceeds of dance under the auspices of Emily and Omemee L. O. L.	50.00
Total to date	$63,336.84

SEES ACCIDENT INCREASE

LONDON — (CP). — Within 20 years after the war, the number of automobiles on the roads will be 20 times greater than in 1939 and a constructive program must be inaugurated now else there will be "increasing slaughter and mutilation on the road," said Noel Baker, parliamentary secretary to the Ministry of War Transport.

Peterboro Needs 550 Women In War Plants

Climaxing a campaign to draw attention to the urgent need for more women workers in order that the city may meet its production quotas, the last of a series of radio interviews of married women who have taken essential jobs in industry will be broadcast this evening at 6.45. Later, at 8 o'clock, there will be a showing of war industry films for the general public at the Collegiate Auditorium, followed by a fashion parade.

The appeal to patriotic women to step forward and take their places in the home-front ranks of production will be made over the air this evening by Dr. E. W. Young, president of the Ministerial Association. On the program to be interviewed will be five married women now working in local plants, and the story of their experiences on the job should serve as an inspiration and an example to others who are contemplating answering the appeal. Their names are: Mrs. Frank Lundy, Genelco; Mrs. Pat Cummings, Johnson Motors; Mrs. Bessie Sage of the Quaker Oats; Mrs. A. G. Kennedy, Bonner-Worth; Mrs. Isobel Johnson, Fanning's Laundry.

No Delay

Registration of married women will open Thursday at local headquarters of Selective Service in the Barrie Building, and an enlarged staff will be on duty there to handle applications. Previous experience has taught administrators of these campaigns that it is both necessary and desirable, in the interest of obtaining maximum results, that a simplified procedure be adopted for registering applicants as they come in. Such a procedure will be in use tomorrow and on succeeding days, so that applications can be handled speedily. In fact, it will be possible for a woman who enlists for war work Thursday to go to work that day.

The objective in Peterborough has been set at 550 married women, it was announced by Gordon Anderson, Toronto, Public Relations Officer for National Selective Service, who is in the city now. Mr. Anderson said that two campaigns in Toronto proved highly successful in meeting their goals, and that at the present time there are drives in progress in various sections of the Dominion.

Day Nursery

It is probable that a day nursery will be organized in Peterborough to help eliminate one of the most important factors retarding many married women from taking up war work. In the nursery the younger children who have not yet reached school age and would normally be about the house without their mothers to care for them would be under the watchful eyes of competent aids who would bathe, feed and otherwise administer to their needs while the mothers could go off to their jobs without worries.

Mr. Anderson indicated he would take this matter up with headquarters in Ottawa, and that speedy action in its approval was more than likely. At present, he said, eight day nurseries were operating in Toronto and still others were being formed to meet the increasing needs.

Want Free Treatment

WARSAW, Oct. 6 (ENS) — An appeal is being made by the War Work Committee for names and addresses of those from this district in the armed forces and for donations for filling the Christmas parcels. Anyone willing to assist this effort is asked to contact either the president, Mrs. H. G. Digweed, or the treasurer, Mrs. Elmor Cooper.

War Industry Films

AND

Fashion Parade

AT

Collegiate Auditorium

Tonight, 8 p.m.

LOOK BEHIND THE SCENES IN WAR INDUSTRY

and

SEE THE CLOTHES WORN BY SMART WOMEN THIS SEASON

Admission Free

Everyone Welcome

Obituary

EUGENE MURPHY

The funeral of Eugene Murphy, one of Ennismore's oldest and most highly respected citizens, was held from his late residence to St. Martin's Church on Tuesday morning, with Rev. V. J. Gillogly celebrating the Mass assisted by Rev. V. McFadden of Downeyville as deacon and Rev. C. Maloney of Huntsville as sub-deacon. Graveside prayers were recited at St. Martin's Cemetery by Rev. Father Gillogly, assisted by Rav. Father Maloney.

Ill only three days, Mr. Murphy died on Sunday morning at the age of 80 years. He was born in Ennismore, and lived there all his life, during which time, through his kind words and actions, he won many friends in Ennismore and the surrounding district. The love and esteem in which he was held was exemplified by the many spiritual offerings and floral tributes received by his family and friends.

The casket bearers were Michael Ross, Peter Flood, Thomas Twomey, John Shanahan, William D. Cavanaugh and William Austin.

DANIEL SHORTER

MARMORA, Oct. 6 (ENS) — Daniel Shorter, formerly of Havelock, but more recently of Marmora, where he was employed at the Royal Hotel, passed away in the Belleville General Hospital on Sunday evening at the age of 72.

He had been in failing health for some time and was a veteran of the last war. He was born in England and upon coming to this country settled in Rawdon township.

The remains are resting in Curtis' Undertaking Parlors, Havelock, the funeral to be held on Thursday afternoon.

Corn Crop Cut Silos Filled For Winter Feed

The corn crop is cut; most of the silos are full; late potatoes are being dug; apple picking is at its peak; and the fall wheat has done well in this part of the province, as reflected in the weekly report of the Ontario Department of Agriculture, but in areas of western Ontario they express some apprehension of the young wheat being set back by continued dry weather.

The harvest of canning corn in Hastings county is about done. Ontario county farmers who protected their crops against blight all through the season are noticing a decided increase in yields over the returns from fields that were not protected.

Weanling pigs are bringing low prices in Grenville, and farmers are short-handed because "everyone is trying to get silo filling done at once."

The rural picture for the last week lacks variety and color. Middlesex says a lot of western cattle were brought into that county. Weather has been ideal for harvesting of beans, turnips, potatoes. "Some fall wheat acreage has not been seeded because of the lack of moisture."

Welland says: "Grapes have ripened well during the last few days and cutting is general." Wentworth farmers are selling large quantities of poultry. Egg production in Lincoln is increasing rapidly. The fruit harvest in that area is now complete, but tomatoes are still being picked for the cannery trade.

Why Not City Take May's Deputy Asks

"If the city is going to take most of the pupils they might as well consider taking in May's school," said A. W. Archibald, Deputy Reeve of North Monaghan to-day.

Endorsing everything Reeve M. H. Johnston had told the city council Monday night, Mr. Archibald said the township council was holding back nothing from the city.

"The idea that we are trying to put something over the city is ridiculous," he added. "If the city stopped at Lansdowne street the children in that part of school section No. 2 at present would no doubt want to attend a city school. Naturally we had to think of what the township would do about May's school. We wanted to find out from the Department whether we could make May's school a union school. So a deputation went to Toronto to get information on that point. We were told that a union school could not be considered. The extension of the area that is being talked about for annexation was the next point, and that was mentioned to Mayor Hamilton."

ST. GEORGE'S CHURCH

BRAIDWOOD AVE.

Rev. E. C. Moore, Rector

Harvest Festival Services

Thurs., Oct. 7—Evensong 8 p.m.

Preacher, Rev. S. R. Wood, B.A.

Sunday, Oct. 10th

Holy Communion ......8.30 A.M.
Sunday School ....10.00 A.M.
Matens ....11.00 A.M.
Evensong .... 7.00 P.M.

Announcing

REDUCED RATE ON PERSONAL LOANS

Household Finance cuts charges on loans over $300—New rate 2% per month on that part of a loan balance not exceeding $300 and 1% per month on that part of a balance in excess of $300—Read how you can borrow quickly, privately and without endorsers.

NOW you can get a Household Finance loan of $350, $400 or $500 at lower cost. Household's rate on that part of any loan balance in excess of $300 has been cut from 2% to 1% monthly. This new rate reduces the monthly payments on all loans of more than $300. Notice that 12 monthly instalments of $37.63 each now repay a $400 loan in full. Fifteen monthly instalments of $38.36 each now repay a $500 loan in full.

Thousands borrow at Household

Our business has steadily grown as one friend has told another about Household Finance service. The increased volume has lowered our operating costs and permitted us to reduce our loan rate. We are glad to make this reduction so that customers may share in the savings made possible by the growth of our business.

You are welcome to apply for a Household Finance loan of any amount up to $500. Just tell us about your problem and your job and choose a convenient payment plan. We have many payment plans so that you may choose one to fit your own income. When making a loan we consider character and regular income far more important than any other factors. So if you have steady work don't hesitate to come to Household. We require no endorsers or guarantors. The simple arrangements can be quickly made. At Household you borrow on your own—in a friendly, private transaction. Payments shown in the table include principal and interest. You pay nothing more. Notice that the sooner you repay the less your loan costs.

Let Household help you

You may get a Household loan to pay your doctor or dentist, insurance or taxes, old store bills, repairs, to help a relative—for almost any purpose. If a loan can solve your problem, phone, write or visit Household Finance.

FIND HERE THE CASH LOAN YOU NEED

CHOOSE YOUR MONTHLY PAYMENT HERE

Loan	2 payments	4 payments	6 payments	8 payments	10 payments	12 payments	15 payments
$ 25	$12.88	$ 6.57	$ 4.46	$ 3.41	$ 2.78	$ 2.36	
50	25.75	13.13	8.93	6.83	5.57	4.73	
75	38.63	19.70	13.39	10.24	8.35	7.09	
100	51.50	26.26	17.85	13.65	11.13	9.46	$ 7.78
125	64.38	32.83	22.32	17.06	13.92	11.82	9.73
150	77.26	39.39	26.78	20.48	16.70	14.18	11.67
200	103.01	52.52	35.71	27.30	22.27	18.91	15.57
300	154.51	78.79	53.56	40.95	33.40	28.37	23.35
400	205.51	104.79	71.17	54.39	44.33	37.63	30.94
500	256.51	130.60	88.64	67.68	55.10	46.73	38.36

WE GUARANTEE that these payments will repay loans in full, if payments are made on schedule. The loan will cost less if payments are made ahead of schedule. Payments include Household's charge of 2% per month on loan balances of $300 or less and 1% per month on that part of a balance in excess of $300.

HOUSEHOLD FINANCE

Corporation of Canada

Canada's largest personal loan company with 23 offices in 19 cities

M. E. Holt, Manager

Second Floor, Lansfield Block, 177 Charlotte St., Opposite Loblaws

PETERBOROUGH, ONT. Phone [illegible]

She "Wants A Guy To Tie Her Tie"

The U.S. Waves have a very cute song all about "I Want a Guy to Tie My Tie," and here Yeoman Third Class Caroline Edler, Milwaukee, is demonstrating what she means with Ordinary Seaman George Carey, Royal Canadian Naval Volunteer Reserve. She is aboard H.M.C.S. Pathfinder, R.C.N.V.R., training ship out of Hamilton, Ont., where she was a guest of honor during a recent visit to Canadian Wrens.

With Boys In Services

The editor of this column will welcome extracts from letters from boys serving or any other information concerning them.

By JEAN STENTON

LT. J. NORMAN CRAIK

Lieut. J. Norman Craik of the R.C. N.V.R. who has been on active duty for two years, has been transferred to the Ottawa Naval Buildings. He is the son of Rev. F. W. and Mrs. Craik of St. James Church. Lieut. Craik served aboard a minesweeper for six months and until recently has been commanding officer on the Fairmile, a sub chaser, and he has seen quite a bit of action. He graduated as a sub-lieutenant from King's Naval College, Halifax in 1941 and was immediately posted to active duty.

Cpl. Melville J. McGill of the Royal Canadian Dragoons, who is with the military police overseas, will be in a hospital for three months following a motor accident in England in which he broke his leg. He is the son of Mr. and Mrs. Bert McGill, 491 Parnell street and will have been overseas three years in November. Cpl. McGill has been in the Army ever since he was at Collegiate and for a time was an instructor at Toronto.

A letter recently reached Mrs. J. W. Sandbach of Fraserville from her son, **Gnr. G. E. Sandbach** who saw action in Sicily and who is at present in hospital due to a bout with malaria fever. He left Canada with a tank regiment and transferred to the Royal Canadian Artillery after reaching England. His father, J W. Sandbach saw action in the First World War and is at present attached to the R.C.A.F. in Canada.

F.S. GRIFFIN YOUNG

An interesting picture of a flier's life in North Africa has been given by F.S. Griffin Young, R.C.A.F., attached to the British North Africa forces in a letter to the Air Force Auxiliary. He is the son of Mr. and Mrs. James Young, 141 Rubidge street.

"I have been very fortunate with my mail lately. Now that they have an air mail service to Africa, I have been getting letters within 3 weeks which is very good out here. This place is not much like Canada or England. I like the weather here to a certain extent, but it would be a change to have some rain as we have gone for months now with plenty of sunshine. I prefer a change like we have at home, summer and winter. Really it is not much hotter than at home on July 1.

"We manage nicely about fruit and right now there are grapes, watermelons and squash. My friend and I generally manage to eat a melon a day between us. Oranges will soon be ready too. Oranges and eggs kept us alive during the African and Tunisian campaigns last year. I certainly missed out on the better half of the battle. I thought I would see more action in Sicily and Italy, but the medical men said no.

"The entertainment for the troops has improved out here. We can go to an American theatre once or twice a week to see a picture or concert. They have a very good variety with Bob Hope and other movie personalities. Then they also bring in English concert parties.

"The troops are getting plenty of Canadian supplies right now such as soap and razor blades. So far I have only met two Peterborough chaps out here in Africa, but I understand there are a few local lads in Sicily. According to the letters I've received, the people in Peterborough are surely going to town with the war work and Victory Loans."

ROBERT HONOUR

Bob Honour of the R.C.N.V.R. has arrived overseas according to word received by his parents, Mr. and Mrs. F. W. Honour, 496 College street. Before enlisting he was employed in the boiler room at the C.G.E. While Bob was at Collegiate he was an officer of the Students' Council and his cousin, **George Payne**, is a stoker with the Navy also.

Mr. and Mrs. W. H. Barnard of Bailieboro have received word that their son, **Lieut. Keith Barnard** with the R.C.A. in Canada, has been promoted to the rank of captain. He was formerly teaching in a Toronto school. A brother, **LAC. Joseph Barnard**, who was formerly on the staff at King Edward School here, is with the R.C.A.F. in England.

A memorial cross has been sent to Mr. and Mrs. John Caban, 543 Park street, honoring the memory of their son, **Pte. Victor Caban**, who was killed on active service in Sicily. The cross, hung on a purple ribbon, has a crown at the top with 3 maple leaves and is designed with a wreath in the centre bearing the initials GR. Accompanying the cross was this message:

"This Memorial Cross is forwarded to you by the Minister of National Defence on behalf of the Government of Canada in memory of one who died in the service of his country."

The Women's Auxiliary to the Navy in Peterborough is preparing to send ditty bags for Christmas to all Peterborough boys in the Navy, and they want all names to be in by Saturday, October 9. At the present time the Auxiliary has only 269 names on record out of 400, and they are anxious that no boy be missed.

Mrs. Gordon Emery, 193 Hunter street east, has been notified that her husband, **Pte. Gordon Emery** of the R.C.A.M.C., has arrived overseas. For two years he was stationed at the Training Centre, and is the son of Mr. and Mrs. Roy Emery, Brown street.

Since leaving Peterborough and joining the Navy, **Eric West**, who is a Ship's Writer, has seen the country from coast to coast. He took his basic training in the West, spending about five months there, before he was transferred to Naval Service Headquarters in Ottawa. After about a year in the capital city, he went to Winnipeg where he remained about nine months serving under Commander Orde who originally came from the Peterborough district. His last stop was in the Eastern part of Canada. Eric is the son of Mrs. Jessie West and a grandson of Mr. and Mrs. Alex Spence, and while in this city he was very active at the Y.M.C.A., particularly in basketball.

While Canadian boys in England watch their comrades fighting in Sicily, they keep on with their own intensified training while awaiting their big chance. A letter from **Louie Vitarelli** gives an outline of what they have been doing recently. He is the son of Mr. and Mrs. J. Vitarelli, 541 Elm street.

Commenting on the job done in Sicily, Vitarelli says that they are all waiting their chance, hoping that it will come sooner than is anticipated. He recently came off a course which he found very interesting, and while they worked harder than around camp, because it was entirely new, the boys all found it very interesting.

At the time the letter was written a softball team has been organized in his unit and due to the kindness of the Auxiliary Service, they were supplied with the necessary equipment. Since a softball league has been established the games are keenly contested.

"**Captain Ken Kingston** was up to see us all recently and he looked fine. He stayed for two hours telling us all the news of Peterborough. The mail is coming through fairly well and we all wait eagerly for news from home." Louie wrote.

Indian River News

Misses Annie and Leuella Poulston of Fenelon Falls are visiting their cousins Messrs. A. E. Dewart and W. H. Dewart.

Mrs. John Cavanagh visited friends in Peterborough on Saturday.

Mr. and Mrs. Andrew Evans have received a cablegram informing them of their Andrew's safe arrival in England.

Mr. and Mrs. Bert Lougheed and son Douglas of Norwood and Mr. and Mrs. R. J. Wilson of Enterprise were recent guests of Mr. and Mrs. Adrian Babcock.

Mrs. Stephen Miller spent the week-end at her home and returned to her school duties on Monday.

Miss Agnes Borland spent the week-end the guests of her sister Mrs. Ben Reid of Lang.

The many friends and neighbors of Arthur Devlin are pleased to learn of his improvement from his recent illness.

Mrs. Olga Staples and children spent Sunday with her brother Mr. Melville Miller.

Misses Marion and Ella Foley spent the week-end at their home here.

Mrs. Ethel Gist left for Winnipeg last week where she will visit her husband.

Mr. Augustus Whibbs, Sr., spent the week-end in Peterborough visiting his son Charles.

Misses Loretto, Anne and Monica Cavanagh have returned home after spending the past week visiting friends and relatives in Ottawa.

Miss Mary Moher of the Dominion Bank, Peterborough, spent the week-end visiting her cousins Clara and Jean Walsh.

Misses Delma Kimmerly and Helen Armstrong accompanied by Messrs. Lynn Perry and Grant Kimmerley of Napanee were the Sunday guests of Mr. and Mrs. Adrian Babcock.

Mr. and Mrs. Frank Harrison visited the former's mother at Myrtle on Sunday.

Mrs. D.H. Greenley is spending a few days with her brother Mr. Archie Langford of Peterborough.

Mr. John Tobin is the guest of his sister Mrs. Gus Torpey.

Miss Julia Dewart of Peterborough spent the week-end at her home here.

The many friends and neighbors of Mr. Harry Fitzgerald are pleased to learn of his recovery from a recent attack of tonsilitis.

Mr. and Mrs. Jim Cooper of Myrtle spent Sunday with Mr. and Mrs. Frank Harrison.

Mr. Michael Walsh spent Saturday with friends and relatives in Peterborough.

MEDICAL DISCOVERY

A new serum especially effective in cases of injury to bone will soon be produced on a mass scale in Soviet Russia.

Warkworth News

Mr. and Mrs. James Walker and Miss Mary Walker, Westcott street, Peterborough, were guests of Mr. and Mrs. Leslie Hardy, Sunday.

Mr. and Mrs. Arthur Renwick and Anne of Keene, also Mr. and Mrs. Donald Darling, Peterborough, spent Sunday with Mr. and Mrs. Clare Copperthwaite, Dartford.

Mr. and Mrs. A. K. Stinson and Helen, and Mrs. M. Bradburn, Stirling, visited Mr. and Mrs. A. J. Greenly.

Mr. and Mrs. John Nixon, Norwood, visited her parents, Mr. and Mrs. W. N. Ireland.

Mr. and Mrs. Gordon Jewel, Fenella, visited Mr and Mrs. Earl Nelson, Dartford, Sunday.

Mr. and Mrs. B. Buchanan spent Sunday with Mr. and Mrs. Charles Turney, Colborne.

Mrs Roland McKenzie and two daughters of Cobourg spent the week-end with Mr. and Mrs. Eric McKague.

Jim... do you realize how much we're worth in VICTORY BONDS alone?

JIM: We've done our share every loan. So it should be a tidy sum.

MARY: It is, but I wish we had a lot more. There is nothing like preparing for a rainy day, and buying Victory Bonds is one of the best ways to save.

JIM: Well, let's see. We bought a $100 bond the first loan, and found it so easy to pay for on the installment plan that we doubled that for the second and third loans. That's $500 right there!

MARY: Then, the last loan, to help back the attack, we signed up for a $500 bond.

JIM: Well, in the next loan, we'll take another $500 bond . . . and a little bit more. That will give us a nice nest-egg for the future. When peace comes we can start building that home we've got planned. And there'll be plenty of good business opportunities to look into.

MARY: Besides all the things we'll be needing when everything is available again.

JIM: But by gosh, Mary . . . despite the kick we get out of providing for the future, I get my greatest thrill in knowing the money we lend is helping to beat the enemy . . . to bring our troops home quicker . . . and make this a better world for our children to grow up in.

MARY: It all ties together, Jim. By investing everything we can in Victory Bonds, we are being practical as well as patriotic. That's why, with victory on the way, we should save harder than ever before.

NATIONAL WAR FINANCE COMMITTEE

S-12

DOROTHY DIX • • •

JOB SATISFACTORY SUBSTITUTE FOR HAVING MISERABLE MATE

Bit of Heaven on Earth Becomes Deepest Hell When Man Abuses Wedlock.

◆ ◆ ◆

DEAR MISS DIX—I do not see eye-to-eye with you on the question of marriage when you ask why a girl with a good job should wish to give it up for the doubtful joy of matrimony. It has long been noted by me that old maids never ask this question. They all want to marry. Nor are they warned off of it by being told not to do so. They realize that one may have trouble in this world, but they prefer to choose the kind of trouble they have. And I venture to state that no marriage, however dreadful, is as full of anguish as the state of single blessedness.

The picture of an independent life, having your own latch key and your own pay check, never includes the vital fact that these things are obtained at a price, the pound of flesh nearest the heart. The average woman is devoid of ego. She lives only for men. She must have something to love, to manage, to try to improve, otherwise she turns in on herself, than which there is no deadlier fate.

Having worked for ten empty miserable years, I would advise every girl on earth to marry as early as possible.

MRS. A. T.

◆ ◆ ◆

Character of Husband Important Consideration

ANSWER—I quite agree with you that every woman wants to marry, and that every woman's dream of bliss is to have a husband, children and a home, and that if she does not get these she feels frustrated and as if she had been cheated in life, as we all do when we fail to realize our heart's desire. To marry, to be a helpmate to her husband, to rear children and make a home, that is the career that Nature predestined for women, and that is the sphere in which, taken as a whole, they do their best work for the world.

But whether women are happier married or single depends upon two things. First and foremost, upon the kind of a husband they get. The wife who has a tender, loving and faithful husband has undoubtly received the best gift that God can bestow upon a woman. And, secondly upon the woman's temperament, for there are women with hearts of dogs who lick the hand that beats them and who are happier married to any brute than they would be if single.

But if marriage at its best is a bit of Heaven on earth, at its worst it is the deepest hell into which a woman can fall. There is no other torture that a woman can be called upon to suffer equal to that which wrings the heart of a wife who knows that her husband has ceased to love her, and that he has forsaken her for some younger and fairer face. Jealousy is a bitter brew for anyone to drink and the business or professional woman, or the socially ambitious woman who see others preferred before them may not relish their potion, but it is only when sex jealousy is thrown in that it becomes the gall and wormwood that the neglected wife has to quaff.

The old maid may be lonely in her little apartment, but she does not spend anxious nights waiting for the drag of a drunken step coming in. She does not have to endure insults from a man because his status as a husband gives him a legal right to curse and abuse her. She does not have to have her heart torn into shreds, as many a wife does, by seeing her husband beat and mistreat her children.

Unhappily Married Woman Helpless

She does not have to steel herself to the heroism of a long endurance of a miserable life because she has spent the years in which she might have been learning a trade that would have made her a living, in slavery to a master who has not given her a penny for her services, and so she is dependent on him, and because she cannot abandon her children to their father's untender mercy. No woman is more helpless and hopeless than the middle-aged woman who is unhappily married.

My correspondent is mistaken in thinking that I advise women not to marry. On the contrary, I urge them to do so if they can find Mr. Right. But I also warn them to look very carefully into Mr. Right's credentials before they march to the altar with him, and to be sure that he is what they want in a husband.

And to the large number of women who, for one reason or another, fail to marry, I offer the consolation prize that a famous woman once did to her sex in the days when the spinster was considered a target for the jokesmith. She said: "It is better to be laughed at because you are not married than not be able to laugh because you are."

In these days when every door of opportunity is open to women and when any woman who has get up and get about her can support herself better than the average husband could do, there is no reason for the spinster to shed any tears over her lot. True, a good job isn't a pay-off for not having a good husband, but it is a mighty satisfactory substitute for having a poor one.

◆ ◆ ◆

DEAR MISS DIX—I am in love with a girl whom I have known all my life, but only recently realized that I was in love with her. Before I began taking her out she had met an Air Force man who was in this country for training, and before she went back home she promised she would wait for him. When she told me this I felt reluctant to continue seeing her, but sre said she hoped I wouldn't stop and I have kept on going with her. Nor did she stop me from kissing her good-night.

I feel sure she does not really love this Air Force boy, but that she is merely fascinated by his attentions, and since his departure has formed a rather romantic picture of him. People who met him tell me that he is somewhat of a wolf, with a way with women.

Now I shall be leaving in a few months for active service and would like to have things settled before I go, as I realize the uncertainty would create a disturbance in my mind and hinder me in my fighting job. What should I do? Should I drop her and forget about her, or force her to make a choice between us?

CONFUSED.

◆ ◆ ◆

Profess Love and Let Girl Decide

ANSWER—I think it would be fatal to your chances to put it bluntly up to the girl to choose between you because, in the first place, that is too masterful a way to deal with the subject. Any girl would resent being put on the spot that way. And, in the second place, the girl's mind is in such a confused state that shé doesn't know what she wants to do herself, or which one of you she really loves.

I think your play is to tell her how much you love her, but that you wouldn't want her to come to you unless she did it whole heartedly, and so you are just going to leave it on the line for her to decide. Tell her you want her to think it over and do what she thinks would be for her happiness.

The chances are a hundred to one that the Air Force boy was just having a little flirtation with a strange girl, and that he will just gradually fade out of the picture. Probably he has gone back to his home girl already. And, anyway, his glamor will lessen with distance and time and she will realize how much more she cares for you.

Released by the Bell Syndicate, Inc.

Italian Citizens Came Out In Boats To Welcome Invaders

As boatloads of citizens bearing white flags put out to welcome the Allied invaders at Agropoli, Italy, the first man aboard this invasion craft was Frank (Vito) Ruocco, who lived in Brooklyn thirty years ago.

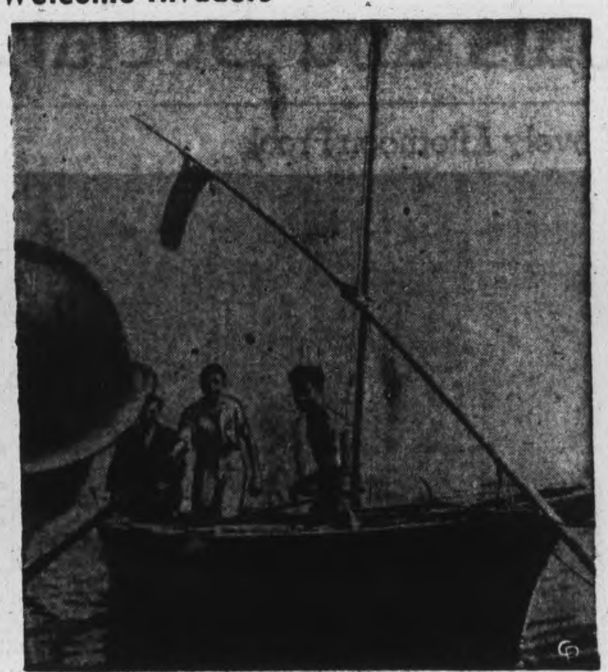

As the Allied invasion armada neared Agropoli, on the southern flank of the Fifth Army's proposed beachhead in the Salerno area, a committee of citizens bearing a white flag in their small boat put out from shore to welcome the invaders. They gave valuable information as to numbers and movements of Nazis in the town and its vicinity.

MORE ABOUT—

Scotland In Wartime

Continued from Page 9

heard a story about a woman who came across a queue and joined it instinctively. She asked a woman in front of her what the queue was for. "Tales of Hoffmann," was the answer. "I've never heard o' thae sort o' tails," said the first speaker, "but I micht as weel try to get some to tak' hame for my man's supper." The time of waiting in some of the queues is, however, occasionally due to the shortage of staff in the shops.

The people here are of one mind. "Carry on with the war and get it over with as soon as possible," is the attitude. And that doesn't merely mean the war with Italy and Germany. It means the war with Japan as well. The war with Japan is as much at the back of people's minds as is the war with Italy and Germany. Scotland has suffered too much at the hands of the Japanese to dream of giving up the struggle until her enemy in the Far East has been broken and humiliated and reduced to impotence. Scotland has too many of her sons and daughters in Japanese hands; she has temporarily lost too much valuable territory to dream for one moment of giving up the struggle against Japan until total victory has been won. No, there is no weakening of the national purpose in Scotland, no slackening in the will to win.

How do the people in Scotland look? They look well fed, better fed in fact than many of them could ever have looked before. Even the familiar old "bums" have lost something of their former hang-dog look and loaf around on the seats in the parks which used to be surrounded with railings, and pick up discarded cigaret butts with a new born nonchalence. The people one sees in hotels are well dressed, as well dressed as the people one sees in the same type of hotels in Canada. One reason for this is because these people had a good stock of clothes before the war and have taken good care of them since. People who had a poor stock of clothing, or clothing of inferior quality, have been hard hit. They can, of course, buy new clothes but their coupons are limited. Out of the limited number of coupons each person has to provide not only underwear, suits, coats, etc., but shoes, stockings, handkerchiefs, ties and gloves. No hats have been rationed so far; but hats ration themselves owing to the price. One thing that hits the housewife badly is the rationing of towels and certain materials, except blackout material. If the household require towels the housewife has to provide them out of her own coupons unless she can cajole the household into contributing some of theirs. Workers engaged in heavy occupations get extra coupons for overalls, etc. School children are also specially provided for to keep pace with their growth.

The rationing system, despite its apparent hardships, has proved to be most successful. Under it everybody is assured of getting a share of the vital necessities — butter, cheese, tea and sugar. Bread and vegetables are unrationed but fruit in Scotland is very scarce. Most of the fruit crops, which have been largely picked by schoolboys and schoolgirls, have been sent direct to the jam factories. Of course one can grow as much fruit as one likes in one's own garden but the sugar difficulty is always there. This has led to a large increase in bottling fruit for winter use. It is not only in berry picking that school children have been useful. School holidays have been largely regulated by the need of farmers for help in the harvesting and potato lifting. A certain amount of Italian prisoners' labor has been utilized as well, but the results have not been good. The Italians have been non-co-operative and have in general not shown a good spirit.

One of the first things I had to do after landing was to get an emergency ration card which entitles me to a weekly supply of rations. The emergency ration card is different from the clothing coupon book. It is at first a little bewildering to hear talk of coupons, rations, points, and personal points. Coupons are for clothing. Rations are the weekly allowance of meat, butter, cooking fats, cheese, bacon, sugar, tea and eggs. In addition to these rations every holder of a ration book has 20 points per month. These go by four-week periods. All dried fruits, tinned meats, tinned fish and breakfast cereals are on points, and it is up to the housewife to make the best use of her points. Oatmeal and barley are not on points as they are home products, but rice, sago, lentils, etc., are. The more people there are in a household the easier it is for a housewife to allocate her points. The value of commodities in points varies according to the supply. For instance, dates might be 12 points for a pound one month and the following months might be reduced to six. Personal points are for candies. Everybody I have met agrees that Lord Woolton, the Minister of Food, has done a splendid job. The health of the nation as a whole, thanks to him, is very good, and although adults at times would like to have more milk, they realize that the need of the children is paramount and that the health of the nation in the future depends on the health of the children now.

On my visit to the Food control office for my emergency ration card I was interested in all the many departments. If one keeps bees one may obtain a permit for extra sugar for feeding during the winter; even the hens have a ration of grain, but woe to the hen which does not produce an egg, for its owner gets no egg ration from the shop if he or she has a ration for the hen feed.

Three were departments where special cards could be obtained for vegetarians, for diabetics, for those who eat Kosher food, and for priority milk and eggs for invalids. Expectant mothers are specially well catered for (by the way, these get extra coupons for wool); and certainly every care is being taken to build up a strong nation. When a cargo of oranges comes into this country the first distribution is for children, and every child is entitled to a pound of oranges on production of his or her green ration book. The public are entitled to any that are left over, five days after the start of the children's distribution. This shortage of oranges for grown-ups has led to all sorts of experiments on the part of housewives. I have just tasted the most beautiful marmalade made from the rinds of three oranges, the insides of which had been used for children's consumption. To the rinds of the oranges when grated was added a pound of cooking apples, four pints of water and two pounds of sugar saved over a period of weeks from the weekly ration.

Victory Loan Chairman

Lieutenant-Colonel G. H. Rainville, of Montreal, whose appointment as National Chairman of the Fifth Canadian Victory Loan Campaign (Army) was announced at National Defence Headquarters, Ottawa, today. Lieut.-Col. Rainville is district recruiting officer of Military District No. 4, which finished first in the Army's National district competition. He served in France in the First Great War.

(Canadian Army Photo)

SACRIFICE SALE OF

36 FOOT CABIN CRUISER

Classed as the second largest yacht in Windsor. It has 7 bunks, dining room, galley, beverage bar, built in radio, mahogany decks. Cost $4,550.00. Powered with 8 cylinder gasoline Diesel conversion. Motor cost $1,750.00 new last year. Complete boat in excellent condition. A reasonable deposit will have it shipped. If not satisfactory will return deposit.

APPLY—PERCY McGAHEY—491 AYLMER ST.

WANTED! 1,000,000 USED PHONOGRAPH RECORDS

FOR CANADA'S FIGHTING MEN!

PETERBOROUGH DISTRICT SALVAGE WEEK—October 2nd to 9th

RECORD DEPOTS

At All City and County Schools

(PETERBOROUGH)

Give Your Used Records to School Children. Prizes Have Been Arranged for the Largest School Collection.

"Pick-Ups" Can Be Arranged For Large Quantites—Phone 5712

CENTRAL COLLECTING DEPOT AT FIRE HALL, AYLMER ST.

This Drive Is Being Conducted By

- Women's Voluntary Services
- Lions' Club
- Kiwanis Club
- B'nai B'rith Lodge
- Rotary Club
- Kinsmen Club
- Y's Men Club
- Business Men's Association

THE NEED IS URGENT

The material in old records can be used to make new records for use in Active Service Camps, on Ships, and in lonely outposts throughout Canada. Music is a morale-builder and you can help the boys by turning in all the records you can spare— EVEN IF THEY ARE WORN, CHIPPED OR CRACKED.

This Is a Community Effort! It Is Your Patriotic Duty To Help!

New Russian Line

By ALICE ALDEN

TWO COUNTRIES that have inspired designers recently, Russia and China, are responsible for some of the prettiest clothes of the new season. Hattie Carnegie has come through with a whole series of Russian inspired clothes and hats. This one, the Amazon, inspired by the Russian influence, is of white flat lamb edged in black passementerie. A new hooded line.

Price Control and Rationing News

The Women's Regional Advisory Committee, consumer branch, Central Ontario, Wartime Prices and Trade Board, answers questions put to this paper regarding price control and ration regulations.

◇ ◇ ◇

Q.—Please tell me if whole mixed pickling spice is listed at 25c lb. as that is what I am being charged?

A.—The retail price of spices is controlled by set markups. No, 25c lb. would not be too high for them. There is no list of ceiling prices which would apply to every store. You can see that it would be impossible to make up such a complete list of ceiling prices as the thousands of commodities vary in price from store to store. Each store has its own ceiling price which is the highest price charged for that particular article during the basic period, Sept. 15 to Oct. 11, 1941. Price increases have been authorized in some exceptional cases, where costs were out of line with the basic period price.

◇ ◇ ◇

Q.—I was charged 27c lb. for bologna at the same store where I used to get it for 22c. Is this right?

A.—Certainly not! Definite ceiling prices were set for bologna in August. The ceiling is approximately the selling price level of the basic period. However, since 1941 an increase had taken place in the cost of the meat ingredients of bologna and the Price Board agreed to pay a subsidy of 2c lb. to maintain the selling price in line with the ceiling. In your district the ceiling price is 24c lb. Thank you for giving us the name of the store which is charging 27c. This will be checked by the board's investigation department promptly.

◇ ◇ ◇

Q.—At one store a tin of canned milk cost me 11c, at another 9c and at another 18c. Is there not a ceiling price on canned milk?

A.—Yes, canned milk does come under price ceiling regulations, but prices will vary from store to store depending on what their basic period price for the article is. It is quite likely the price would vary from 9c to 11c tin, but we can't understand the 18c price for the same brand. Are you sure you did not buy two tins or did the clerk make a mistake?

◇ ◇ ◇

Q.—One year ago at my bakery, pies sold for 15c and 18c. Today the same pies sell for 25c. Three-cornered tarts or turnovers used to sell for 15c a dozen, then they were raised to 18c. A few weeks ago, these were withdrawn from the counters and exactly the same tart put out in a rolled form at 30c doz. Is this not too big a jump? Is there no ceiling on bakery products

A.—Indeed there is a ceiling on bakery products. You should not pay more for the same kind and quality at the same bakery than you did during the basic period, Sept. 15 to Oct. 11, 1941. Thank you for giving us the name of the bake-shop. A check-up will be made at once.

◇ ◇ ◇

Please send your questions or your request for the pamphlet, "Consumers' News," or the Blue Book (the book in which you keep track of your ceiling prices), mentioning the name of this paper, to Wartime Prices and Trade Board, 406 Metropolitan Bldg., Toronto.

Chapped, Rough Lips Prevented

Relieve Soreness Instantly

Sore, chapped lips make life miserable in cold weather. Painful and unsightly, their cracked, rough surfaces are easily infected. Don't run this risk! Prevent chapping with Lypsyl. Its wonderful emollient action protects the delicate membranes, keeps the lip tissues from becoming dried out by cold, biting winds, so that lips stay smooth and soft in all weather. When lips are already chapped, Lypsyl gives quick relief, seals the wounded membranes against dangerous germs, hastens natural healing. Get Lypsyl at your store today and use it regularly. Sold everywhere in handy stick form.

LYPSYL Natural Red or Invisible White for Men and Women

MODESTY BEST POLICY

LONDON — (CP). — Another instance that Britain is modest: complimentary references to Britain in "The Battle of Britain," in an American War Information film have been toned down, because, an official said, "people dislike having a pat on the back."

GIANT ANTS

The queen ant of Australia's white ants frequently attains a length of four inches.

MADELEINE CARROLL

PARAMOUNT STAR

You will find this lovely star is right! A daily beauty bath with Lux Toilet Soap's WHIPPED CREAM lather protects daintiness—makes you *sure*. And you'll love the delicate clinging fragrance!

9 out of 10 Screen Stars use it

Personals and Social News

Alderman R. S. Cotton, Park street, is observing his birthday today, Wednesday, October 6.

◇ ◇ ◇

Mr. and Mrs. S. L. Wright, of Belleville, were Sunday guests of the latter's sister, Mrs. Carroll, Reid street.

◇ ◇ ◇

Mr. and Mrs. I. Elliott, Gilchrist street, visited friends at Huntsville and Burke's Falls Monday and Tuesday of this week.

◇ ◇ ◇

Miss Beatrice Johnson, of Chandos, Ontario, is a guest of her aunt, Mrs. William Chandos, George street.

◇ ◇ ◇

Mr. and Mrs. Jack Dawson, George street, returned Sunday after a two weeks' vacation at Pigeon Lake and Toronto.

◇ ◇ ◇

L.A.C. and Mrs. Roy Locke, of Ottawa, spent the week-end at the home of the latter's parents, Mr. and Mrs. Douglas Mitchell, Downie street.

◇ ◇ ◇

Mr. and Mrs. Keith Carroll and their two children, Barbara and Patrick, of Belleville, Ontario, and Mrs. J. Kelly, of Brockville, spent Sunday with Mr. Carroll's parents, Mr. and Mrs. Carroll, Reid street.

◇ ◇ ◇

Mr. and Mrs. William Johnson, Sgt. M. Johnson and Carl and Claude Johnson, George street, spent Sunday at Chandos, Ontario, guests of Mr. and Mrs. Willis Johnson.

◇ ◇ ◇

Sgt. Melville Johnson returned to Camp Borden on Monday after spending the week-end with his parents, Mr and Mrs. William Johnson, 701 George street.

◇ ◇ ◇

A.C.2 Robert Chittick, R.C.A.F., Toronto, spent Sunday last in Lakefield with his family, helping to celebrate the birthday of his father, Mr. Clare Chittick. There were four generations of the family present.

◇ ◇ ◇

Senator Iva C. Fallis, Mrs. Gordon K. Fraser, Mrs. Harold Scott and Mrs. J. A. Mills will pour tea on Friday evening at the tea being held at the Y.W.C.A. from 6.00 to 9.30 by the Local Council of Women in celebration of the 30th anniversary of the founding of the Council. The tea is being held in the evening so that those who were unable to see the doll-house and doll display at the spring tea may have an opportunity of doing so.

◇ ◇ ◇

Elizabeth Parker Auxiliary

The Elizabeth Parker Auxiliary of Trinity Church met on Monday evening in the Church Parlor. The president, Mrs. O. Smith, took the leader's part as outlined in the Missionary Monthly, and Mrs. T. Edwards led in prayer. Miss A. Tomlinson gave a talk from the study book, "For All of Life." A quilt and an afghan were sent to the Red Cross. Refreshments were served at the close of the meeting.

◇ ◇ ◇

Brides Honored By Choir

The ladies of St. Paul's choir held a shower on Tuesday evening at the home of Mrs. Adam Sands, Gilmour street, in honor of two recent brides, Mrs. Leslie Dyer (nee Margaret Macdonald) and Mrs. Russell Huggins (nee Helen Miller). The gifts took the form of War Savings Stamps, and they were presented in a hamper of autumn leaves, through which the girls had to search to find their War Savings Corsages. After a program of games, refreshments were served by the Social Committee, Miss Phyllis Coleman, Mrs. F. Board, and Mrs. C. Bennett.

◇ ◇ ◇

Victory Workers

The October meeting of the Victory Workers was held Tuesday afternoon with Mrs. B. L. Fowler in the chair. There was an excellent attendance and Christmas cards for ditty bags were signed by all the members. A gift is to be bought for a Christmas box for Miss M. Flower's niece, who is a Wren in the Royal Navy. Five dollars was voted for wool for the Naval Auxiliary. And a letter of thanks from the Peterborough Corvette Fund was read. Mrs. W. Rose, the secretary, has resigned as she had taken a part-time job in one of the local factories to help with the war effort. Three new members were welcomed.

◇ ◇ ◇

Jeannette Scott Chapter

The October meeting of the Jeannette Scott Chapter I.O.D.E. was held on Monday evening at the home of Miss Grace Comstock, Sherbrooke Street. Donations were made to the Camp-Library Fund, the Polish Relief, the Sailors' and Minesweepers' Fund, and for the ditty bags for the Navy. Mrs. Ken Robertson reported on the Chapter's adopted ship, and further contributions for the men on this ship were discussed. Arrangements for the annual fall tea to be held on November 4, were completed. Mrs. Jack Richardson will be in charge of the home cooking and Mrs. L. Welsh of the gift and novelty table. Miss Ann Heideman read an interesting paper on current events, and six new members were welcomed into the Chapter.

◇ ◇ ◇

George Street W.A.

Rev. H. L. Roberts gave an uplifting address, using a parable "The Kingdom of God is like unto a merchantman," in which he stressed the importance of the W. A. in the spiritual ork of the church, at the October meeting of the George Street W.A., held on Tuesday in the church parlor. The worship period was conducted by Mrs. R. Parnall's group, with Mrs. T. Mark, Mrs. S. Wildman, and Mrs. Parnall taking part. Mrs. W. Brown sang, accompanied by Mrs. C. Renaud, two solos, Deidre's "Farewell to Scotland" and "Songs My Mother Taught Me."

Mrs. W. Morris, recording secretary, gave a report of the W.A. Presbytery meeting at Mark Street Church. Mrs. Fanning and Mrs. J. Spencer reported many calls on the sick and shut-in, and several thank-you notes were read by Mrs. C. McGee.

◇ ◇ ◇

Homemakers' Schools

A two-day training school for leaders of the Homemakers' Clubs in the surrounding district was held Monday and Tuesday by Miss Scott of the Department of Agriculture at the department's officers in this city. The project for this year is the making of a cotton dress, and girls received instruction in different kinds of cottons, and in the making of the dress itself, including the making of bound button-holes. The keeping of record books was also discussed, and samples of materials shown.

The following leaders and assistant leaders were present: Young's Point, Miss M. Jury and Mrs. E. Johnston; Norwood, Mrs. Eleanor Edmunds; Lakefield, Eva Higgins, Gertrude Dunford; Douro, Mary Towns; Warsaw, Mrs. H. G. Digweed, Laura Ashencroft; Lily Lake, Margaret Ackison, Audrey Hatherley; Belmont, Marie Dafoe, Lois Fraser.

◇ ◇ ◇

Major Bennett Chapter

Mrs. Jack Comstock, Gordon street, was hostess on Tuesday evening to the Major Bennett Chapter, IODE, for their October meeting. The regent, Margaret Preston, presided, and read excerpts from an article on the war projects of the National IODE. It was arranged that the chapter should fill ditty bags, two girls undertaking to fill each bag, and that 25 bags would be filled. The treasurer reported favourable results from the recent rummage sale. Arrangements were completed for the concert to be given in the Collegiate Auditorium on Sunday, October 24 by the Salvation Army Band, which is being sponsored by the Chapter. Margaret Skitch will be convener for this event. The next meeting will be at the home of Miss Margaret Morgan, 61 Robinson.

Lovely Afternoon Frock

Photo: Courtesy Saks Fifth Avenue.

By ALICE ALDEN

THE ENTERPRISING designer is forever experimenting with various fabrics, colors and styles. Sophie Gimbel adds to the after-dark scene with this lovely frock of fine sheer woollen combined with cobwebby black lace used for the yoke and sleeves. Plastic seaming moulds the dress to the figure. Black feathered headdress, and gloves of black suede and black lace add their touch to this lovely frock.

Mission Circle Honors Charter Member

The annual Fall Rally of the Murray Street Mission Circle was held in the church dining hall on Tuesday evening. Supper was served by Mrs. C. Clark and her assistants, and the meeting was held around the table. Rev. J. H. Sutcliffe led in the singing of several hymns. Mrs. G. R. Scott, president, opened the meeting with prayer. Mrs. William Garbutt, only remaining charter member, was present and it was a pleasure to everyone to see her presented with a Dominion life membership certificate and pin. Mrs. Walter Kidd made the presentation.

Mrs. H. H. Graham gave a resume of the history of missions, starting with William Carey, and coming up to the time of the organization of the Murray Street Mission Circle, of which Mrs. Garbutt was president.

Another attraction was the birthday cake, also in honour of Mrs. Garbutt, which had the figures, "91" on in it pink candles. Mrs. Garbutt received many congratulations and Miss Ethel Garbutt thanked her mother's friends on her behalf.

Mrs. A. H. Campbell read the scripture, which was followed by prayer by Mrs. Campbell and Mrs. B. Jackson. Miss Phyllis Rome sang "Eternal Light" and Mr. Sutcliffe introduced the speaker, Dr. J. D. Smart, who gave a fine talk on the many reasons why missions are needed throughout the world.

W.A. Meets For October

There was a good attendance at the October meeting of the W.A. of St. Andrew's Church, held Tuesday afternoon, with the president, Mrs. Ivan Lillico, in the chair. After a hymn, Mrs. E. W. Young led in prayer, and interesting reports were given by committee conveners. It was decided to give a cash donation to the corvette "City of Peterborough." Mrs. B. Fowler delighted the members with two solos, accompanied by Mrs R B Harle.

Mrs C. Boate, secretary of the Nicholls Hospital Auxiliary, was guest speaker and gave a very informative talk on the work of the auxiliary, and her close familiarity with the subject made her talk interesting to the members.

Mrs. F. W. K. Harris voiced the thanks of the members to Mrs. Boate, after which Mrs R Morrow and her group were in charge of a social hour.

Phyllis Brown Marries Jack Dinsdale

The wedding took place in St. James' church on Saturday, solemnized by Rev. F. Craik, of Phyllis Minnie, daughter of Mr. and Mrs. R. H. Brown, to Jack Arnold Dinsdale, son of Mr. and Mrs. J. Dinsdale. Mr. Cecil Lapp was at the organ and during the signing of the register Miss Iris Whalon sang "Because."

Given in marriage by her father, the bride wore a floor-length gown of white slipper satin with three-quarter sleeves and a sweetheart neckline. Her finger-tip veil fell from a heart-shaped head-dress and she carried Bettertime roses and bouvardia. Her only ornament was a single strand of pearls. Miss Jackaline Brown attended her sister, wearing floor-length powder blue taffeta with short sleeves, matching net mittens and headdress, and carrying a bouquet of Briarcliffe roses. Shirley Jean White, niece of the bride, wore floor-length maize taffeta as flower girl, and carried a nosegay of yellow roses and mauve asters. Mr. Don Dinsdale was his brother's best man and the ushers were Mr. J. Victor Brown, brother of the bride, and Mr. Ken McCannan.

A reception was held at the bride's home, where her mother received in a two-piece dress of moss-green crepe with rust accessories and a corsage of Johanna Hill roses. Mrs. Dinsdale, mother of the groom, also received, wearing a two-piece rust wool crepe with black accessories and a corsage of Johanna Hill roses. Mrs. T. Bennett of Ottawa, cousin of the bride, poured tea.

Later the couple left on a trip to Montreal, the bride travelling in a beige and brown wool suit with matching accessories and a corsage of Talisman roses. They will live at 567 Armour road. The groom's gift to the bride was a set of matched travelling bags, to the best man ogld cuff links and watch chain, to the ushers gold tie sets, to the bridesmaid a pearl necklace, to the flower girl a locket, and to the soloist a compact.

You Women Who Suffer From

HOT FLASHES then CHILLY FEELINGS

If you—like so many women between the ages of 38 and 52—suffer from hot flashes, weak, dizzy, nervous feelings, irregular periods, are blue at times—due to this middle age period in a woman's life—start taking Lydia E. Pinkham's Vegetable Compound at once. It's one of the most effective medicines you can buy that's made *especially for women*, to relieve such painful distress.

In fact—taken regularly Pinkham's Compound helps build up resistance against such symptoms. It also is a fine stomach tonic.

Thousands upon thousands of women—rich and poor alike—have reported benefits. Lydia Pinkham's Compound has proved some women's happiest days can be during their "40's." Made in Canada. *Worth trying!*

Thelma Wallace Is Wed To Everett Parr

CAMPBELLFORD, Oct. 6 (ENS) —A pretty wedding was solemnized at the home of Mr. and Mrs. Clayton Wallace on Saturday, at twelve o'clock when their eldest daughter, Thelma Jerrine, was united in marriage to Everett Ivan Parr, son of Mr. and Mrs. Harry Parr, Hoard's Station.

The bride entered the living room on the arm of her father and wore a floor length gown of white sheer crepe over taffeta with embroidered bodice, long full sleeves and high neckline. Her finger tip veil of white tulle was held in place by a wreath of orange blossoms.

She wore a double strand pearl necklace, the gift of the groom, and carried a bouquet of Briarcliffe roses and baby's breath. Miss Marjorie Wallace was her sister's bridesmaid and she chose a floor length gown of orchid chenille organza over taffeta with fitted bodice, full gathered skirt and sweetheart neckline. Her headdress was of pink roses and she carried a colonial bouquet of mixed flowers. Mr. Ray Parr, brother of the groom, was best man.

The ceremony took place under a large white bell hung from an arch of evergreen, maple leaves and fall flowers, banked with foliage and geraniums. Rev. Donald MacKay of Burnbrae Presbyterian church officiated. Miss Elsie Rannie played the wedding music, and during the signing of the register Miss Isobel Irwin sang "O Perfect Love."

Following the ceremony a reception and wedding dinner were held at the home of the bride's parents, where about forty-five guests were present. The groom's gift to the bridesmaid was a bracelet set with brilliants, to the pianist, and the soloist, a compact, and to the best man a gold pen knife. For travelling the bride donned a brown tailored suit with matching accessories. Following a wedding trip to Toronto and Niagara, Mr. and Mrs. Parr will reside in Seymour East.

Auxiliary Holds Supper Meeting

The annual supper meeting of the Helen Roger Auxiliary of Knox United church was held Monday in the Lecture Hall. The president, Mrs. Howard Clegg, welcomed the members and their guests and Rev. H. J. Mahoney replied on behalf of the guests. During the business period it was announced that the next meeting would be a Thank-offering meeting, the place to be announced later. Mrs. George Hutchinson and her committee prepared the supper and Miss Mary Morton and Mrs. E. Mesley had charge of the program, the theme of which was "Christ Gives the Light of Knowledge" from the study book, "For All of Life." Mrs. Mesley conducted the worship service.

Miss M. Morton introduced the first chapter of the study book, "The Light of Knowledge," and told how missionaries all over the world have learned many languages and are studying still more and giving the Bible to people in their own language and teaching them to read and write. This work of teaching the illiterate in all lands was explained in a conversation between a questioner, Mrs. Gourlay, and a missionary in Guatemala, Mrs. J. Donaldson. Miss Morton and Mrs. A Sproat read articles describing work among illiterates in Arab villages in Syria and Mrs. Moore read "The Great Day," and Mrs. Dale, "Lifting the Shadow," articles describing similar work in India.

Friends Give Shower

MARMORA, Oct. 6 (ENS) — A miscellaneous shower was tendered Mr. and Mrs. Donald Goodchild (nee Isobel Leal), in Deloro Hall on Monday evening, when over a hundred friends attended to honor the newlyweds. Both expressed their thanks for the many presents. The evening was spent in round and square dancing to music furnished by Doug and Myrt Jones. A lunch was supplied by the ladies of the village.

Six Ways to Stretch your Coffee Ration

1 Buy coffee for flavor ::: super-rich Chase & Sanborn Coffee!
2 Always keep coffee in an air-tight container.
3 Measure coffee and water accurately.
4 Keep coffee-pot scoured clean.
5 Make no more than exact amount needed.
6 Serve coffee soon after it's made.

CHASE & SANBORN Coffee brings you the choice coffees of the world. Compare it ounce for ounce—spoonful for spoonful. It's super-rich! These days, when plenty of flavor is extra-important, get Chase & Sanborn Coffee. Quality coffee goes further.

CHASE & SANBORN COFFEE

SHOP HERE for a Thrifty THANKSGIVING

Or at any time you'll find it pays to shop at F. & G. and Braund's.

CHICKENS GRADE A ROASTING lb 38c

Fresh Fruits & Vegetables

Hubbard Squash, Pie Pumpkins, Table Turnips, Head Lettuce, Cauliflower, Cabbage, Carrots, Parsnips, Vegetable Marrow, Blue Concord Grapes, Eating and Cooking Apples, Grapefruit, California Lemons, and Cranberries.

Lipton's Noodle Soup - 2 Pkgs. 25c

Fresh or Cured Meats

MAPLE LEAF **BEEF** Blue Brand Quality

BLADE ROAST - lb. 28c
SHORT RIB ROAST lb. 30c
Tendersweet HAMS lb. 38c
HALF or WHOLE — (Bone In)

Fresh Made Daily SAUSAGE — COOKED MEATS Good Variety

YORK BRAND **Choice Pumpkin** No. 2½ Tins 2 for 23c

MAPLE LEAF **PURE LARD** - - 1 lb. Pkg. 17c

QUAKER **CORN FLAKES** 2 Pkg. 15-

ROMAN MEAL DELICIOUS PORRIDGE MUFFINS PANCAKES ETC.

EASY RECIPE ON THE PACKAGE — TODAY 29c

FRESH FISH

FRESH or SMOKED FILLETS - - - - lb. 30c
Fresh Caught PICKEREL lb. 29c

Norvall's Malted Milk 1-lb Jar 69c
Chocolate and Natural Flavors. Something that you will come come back for

CAMAY TOILET SOAP 2 Bars 11c

WHITE SWAN Toilet Tissue Large Rolls 3 for 25c
MAGIC — (C. & C.) Baking Powder 1-lb. Tin 28c

AUNT JEMIMA Yellow Pea Soup 9c
Bean & Green Pea 2 Pkg. 23c

E.C. Braund | F — & — G MARKETS

There is a Store in Your Neighborhood

Of Interest to Women

Flynn-Elgar Nuptials Make Pretty Ceremony

MILLBROOK, Oct. 6 (ENS). — pretty autumn wedding was solemnized at St. Thomas' Anglican church, Millbrook, on Saturday, when Maretta Pearl second daughter of Mr. and Mrs. Percy Elgar, was united in marriage with LAC. Keith Fraser Flynn, R.C.A.F., son of Mr. and Mrs Charles Flynn, of Buckhorn the ceremony geing performed by Rev. A. E. Chevis rector of Cavan parish.

Given in marriage by her father, the bride looked most attractive in a navy blue wool tailored suit, with matching hat and veil, suede shoes, white blouse of triple sheer crepe finely-tucked, white kid gloves, and corsage of red roses; she wore the groom's gift, a gold locket suspended from a fine gold chain. Miss Nettie Elgar was her sister's bridesmaid, and wore a blue wool dress, black hat and accessories, and corsage or red roses. The groom was supported by his brother Mr. Elmer Flynn.

Following the church ceremony a reception was held at the home of the bride's parents, Mrs. Elgar wearing a two-piece dress of black crepe, large black hat, and corsage of Bettertime roses; Mrs. Flynn, the groom's mother wore a navy tailored suit with pin stripe, matching hat, and corsage of roses. The bride's table, for the wedding luncheon, was lovely with lace cloth, a color scheme in pink and white carried out in the fluted streamers from the large white wedding bell overhead, tall tapers burning in silver holders, and was centred with the three-tiered wedding cake.

Guests numbering thirty or more were seated at the two tables arranged for the wedding luncheon, and included among those at the brides's table were her grandparents, Mr. and Mrs. William Wilkinson, who occupied seats at the head and foot, respectively. Serving the guests were five girl friends of the bride, Misses Ruth Elgar, of Port Hope, Mary Larmer, Elva Jewison, and Pearl Smith of Peterborough, and Maretta Graham, Millbrook. Later Mr. and Mrs. Flynn left on their wedding trip to Toronto, and upon their return will go to Nova Scotia

The groom's gift to the bridesmaid was a twelve-strand pearl necklet, and to the groomsman a gold bar tie pin.

Needlecraft Pattern

695

EMBROIDER A DIRNDL

There's nothing like a touch of embroidery to give a little girl's frock delightful charm. Do these bands in simple lazy-daisy stitch on the bodice, scattered sprays on the skirt. Pattern 695 contains a transfer pattern of bodice with design, six 2½ and ten 1½-inch motifs, dress pattern in one size. Comes in sizes 2, 4, 6. State size desired.

Pattern Number ....

Size ....

My Name ....

....

Address ....

I enclosed 20c for postage

Ruth Burkholder Is Married To John Argles

HASTINGS, Oct. 6 —(ENS). — Standards of pastel gladioli formed the setting in the United church, Penetanguishene recently for the wedding of Ruth Frances Burkholder, daughter of Mr. and Mrs. W. H. Burkholder and John Conroy Argles, R.C.A.F., son of Mr. and Mrs. W. E. Argles, Toronto. Rev. A. M. Cooper officiated. Presiding at the organ was Mrs. W. H. Hewson.

The bride, given in marriage by her father, was lovely in a gown of heavy white crepe with heart shaped neckline, long sleeves coming to a point over the wrists, long torso and full floor-length skirt. Her finger tip veil fell from a headdress of white ostrich plumes and she wore a single strand of pearls, the gift of the groom. Her flowers were Bettertime roses and Bristol fairy.

The maid of honor was Miss Alma Ferries of Toronto, wearing pale pink faille crepe, made on similar lines to the bride's gown, with wartime regulation length dirndl skirt. Her shoulder length veil fell from a headdress of pink ostrich plumes. She wore gloves of matching pink net and slippers tinted in the same shade of pink. Her flowers were pink gladioli 'florettes' with cornflower. The bridesmaid was Miss Mary Bailey of Midland in an identical gown of powder blue. She carried pink gladioli florettes and baby's breath.

Roy Austin of the R.C.A.F at Trenton was best man and the ushers were John Burkholder, brother of the bride, and Cleveland Smith of Hastings, uncle of the bride. During the signing of the register Mrs. W. W. Nicholson of Midland sang "O Perfect Love." The gifts of the bride to her attendants were gold bracelets, to the soloist a lovely cameo brooch, and to the organist a gild cross. The gift of the groom to the best man was a leather writing case, to the ushers bill folds.

At the reception held at the home of the bride's parents, the bride's mother received in a rosy beige ensemble with black accessories, and a corsage of gardenias. Also receiving was the bride's grandmother, Mrs. A. B. Smith of Hastings, in navy blue with a corsage of gladioli. The groom's mother assisting, chose sea green with brown accessories and wore a corsage of Briarcliffe roses

For the wedding trip the bride donned a suit dress of deep rose with tobacco tan accessories. Her going away corsage was of Johanna Hill roses.

Adolescent Pimples

Teachers! Parents! Recommend that youngsters use Cuticura Soap and Ointment to help clear up pimples. *Made in Canada.*

CUTICURA SOAP & OINTMENT

make your meat ration go farther with

BOVRIL

a "pepper-upper" for "left overs"; adds beefy flavour to soups, stews and gravies.

43-7

Y.W.C.A. GYMNASIUM—SWIMMING

CLASS ACTIVITIES

MONDAY—4:30 p.m.—Cadet Class (Collegiate age girls) $2.50
Combination gym swim including a Military Squad Drill, Apparatus, Dancing, Basketball, Swimming, Archery.
7:15 p.m.—Gym Swim (Business Girls) $2.00
Keep Fit and Relaxation Exercises, Swimming.
8:00 p.m.—Archery $2.50
Instruction for Beginners followed by Archery Club.
TUESDAY—10:00 a.m.—Women's Keep Fit Gym and Swim, Recreation $3.50
(Parents may bring children, Playtime Hour. Under supervision of leaders in Kindergarten.)
7:30 p.m.—Leaders Gym and Swimming.
8:00 p.m.—Advanced Gym $3.50
Class includes limbering exercises, Danish fundamentals, club swinging, apparatus and dancing.
WEDNESDAY—4:15 p.m.—Babies' Ballet $4.00
Creative Dancing, Elementary Ballet.
5:00 p.m.—Social Dancing (School Girls and Boys) $2.00
(Learn all the latest steps.) Six weeks' course, conclud with informal dance.
THURSDAY—4:30 p.m.—Junior and Intermediate Ballet $5.00
Soft and Hard Toe, Modern, Creative, Interpretive and National Dancing.
7:15 p.m.—Gym Swim, Business Girls $2.00
Limbering, Dancing, Swimming.
8:00 p.m.—Intermediate Gymnasium $3.50
Fundamental Gymnastics, apparatus, tap and folk dancing. Swimming after Class.
FRIDAY—4:30 p.m.—Junior School Girls' Sport Hour and Instruction in Speed Swimming. "Y" Members Free.
6:45 p.m.—Senior Ballet (Modern, Creative, and Interpretive).
7:45 p.m.—Basketball League Games
SATURDAY—9:30 p.m.—Junior Gym and Swim $2.50
Skipping, Flag Signalling, Tumbling Apparatus, Games, Tap and National Dancing.
10:45 a.m.—Tiny Tots $2.50
Story in movement, singing, games, simple character and tap dancing.
BADMINTON—Mornings 10 to 12, excepting Tuesdays and Saturdays. Afternoons 2 to 4, excepting Saturday. Evenings, 8 to 10 Wednesday; 4 to 10 Saturday.
JUNIOR "Y" MEMBERSHIP to all Classes 50c
SENIOR "Y" MEMBERSHIP to all Classes $1.00
Lockers 50c
Basketball Practice Every Day. Ask for time schedule.
"Y" Gym Auxiliary meets Monthly to help plan work in Gym and Swimming Departments.
New Classes for Social and Folk Dancing Clubs for Mixed Groups. See Physical Director.
CUT THIS OUT FOR REFERENCE.

THE STARS SAY . . . .

By GENEVIEVE KEMBLE

October 6

A child born on this day, although good natured, well intentioned and possessed of worthy traits, with ambition and creative talents, yet may be victimized.

For Thursday, October 7

A LIVELY and pleasant day in all the affairs and interests, with a sudden turn in the tide that may be destined to lead on to good fortune and fame. The prospect is for a lucrative as well as thrilling episode, of an unexpected nature, possibly involving travel, chance, fresh interests and new associations. Writings, contracts and agreements are involved and the social angle is emphasized. However, refrain from rash or ill considered alliances.

If It Is Your Birthday

Those whose birthday it is may prepare for a pleasant and progressive year, in which the elements of luck and good fortune suddenly present an unlooked for, perhaps thrilling climax. This may call for unexpected change, travel, new pastures and associates, with possibly new and exciting objectives. The personal as well as business or financial interests are involved, but in all refrain from impulsive, erratic or emotional behavior.

A child born on this day although particularly versatile and talented, with much ingenuity and skill, yet may be imbued by extravagant, impetuous or emotional moves, detrimental to the highest results.

Friends Honor Popular Couple

Mr. and Mrs. Earl J. Pollock of Rush Point, on their 25th wedding anniversary, received congratulations and best wishes for their future happiness from nearly eighty friends and relatives who gathered at their home in honor of the occasion.

During the evening an address was read by Mrs. Ross Richards and Ben Newton and Harold Seeney presented them with a Queen Anne style occasional chair in walnut finish, and a matched console table with book and magazine shelves. A pyrex casserole and a silver cake plate were presented by Mr. and Mrs. Clarence Pollock and Mr. and Mrs. Frank Pollock, respectively.

Although completely taken by surprise, Mr. Pollock replied gracefully, expresing sincere thanks and appreciation on behalf of his wife and himself.

After another social hour the friends departed to their homes, amid expressions of good will to their host and hostess.

SALLY'S SALLIES

Registered U. S. Patent Office.

Home and School Association News

QUEEN MARY.

The first regular meeting of the season of Queen Mary Home and School Association was held on Monday evening, with the president, Mrs. C. H. Crowe, in the chair.

At this meeting the work of the kindergarten and Grade 1 was stressed. Miss Harrison addressed the parents on behalf of the kindergarten and explained the work taken up during the year. Miss Walton presented to the parents an outline of the subjects that the children study in Grade 1.

The music of the kindergarten and Grade 1 was explained to the parents by Miss Musa Cox, music supervisor of public schools. The first step is to teach the child to follow a tune and Miss Cox suggested the use of nursery rhymes, folk songs and well chosen radio programs in the home.

A splendid resume of current events was given by Mrs. T. Carley and two brilliant piano solos were given by Miss Elsie Chambers.

Reports were read by the secretary-treasurer and the convener of the Membership committee.

CENTRAL SCHOOL

Confidence that the boys and girls attending school to day will measure up to life's problems and make their contribution to Canada and it's development, was expressed by D. G. H. Melton, member of the Board of Education, in an address to the 1942 Graduating Class of Central School on Monday evening. Mr. Melton said that the older generation always worried about the younger, and questioned its sense of responsibity. A few years ago he said, they doubted the quality of the students of that day, who are now reaching new heights of self-sacrifice and skill and manning the battlefronts of the world.

Mr. Melton recalled that Central School is the oldest school in the city and that many men and women have left its halls to make their mark in the world and had given the school the enviable background which should prove an inspiration to those now attending it.

When Churchill said "Give us the tools and we'll finish the job" Mr. Melton said he did not mean "tools" in the usual sense of the word, but rather the best talent and workmanship of all the British people. He said that in the schoolroom and later in the workshop students must learn to develop their abilities not only that they may make a living, but also to give them satisfaction in their work. He maintained that education does not stop with the gaining of a diploma but must be a continuous process.

Barbara Craig, daughter of Dr. and Mrs. J. J. Craig, was the valedictorian and her fine address was itself proof of the educational standards in the city schools. Nan Pitchford and Jackie Sutcliffe contributed piano and violin solos respectively. Mrs. L. R. Groombridge presided as refreshments were served by Mrs. A. Jones and her committee. Miss Whitman's class won the prize for attendance of parents.

QUEEN ALEXANDRA SCHOOL.

A most successful parent and teacher rally was held under the auspices of the Queen Alexandra Home and School Association on Monday evening at the school, when many new members were welcomed by the president, Mrs. A. Nelson.

J. E. R. Munro, principal of the school, was the speaker and in opening paid tribute to the teaching staff, describing them as very able and outstanding teachers. He declared that in the next ten years there would be a remarkable change in education, with the trend being toward the development of the senses (eyes, ears, nose and hands) and he recommended to the parents that the greatest thing they could do for their children would be to train them to use their eyes to see more.

Mr. Munro discussed the proposed change in writing and said that he hoped this new method of writing would be given a tryout. He very much favored it as he believed that if a child made the letters as he saw them in print in his textbooks or in the newspapers that the tendency would be towards better spellers.

In closing he urged patience and faith in dealing with children, to be realistic and look with clear eyes at what is best for the child.

Mr. Munro was thanked by Mrs. Q. McKinney.

Miss Isabel Connolly, the new kindergarten teacher, was introduced by Mr. Munro.

The Association honored Miss Ada Gillespie, who for years was kindergarten teacher and who retired in June. Miss Gillespie was presented with a necklace and address read by Mrs. G. Wilson Craw.

The musical part of the program consisted of a piano solo. "Praeludium" by MacDowell, played by Miss Pauline O'Donnell and as an encore she played "Intermezzo."

The roll call for mothers was won by Miss Connolly for the junior rooms and Mrs. Pilon for the senior rooms. Mrs. Sutton read the aims of the Home and School Association and also read the creed, and Mrs. L. Richardson gave an explanation of Home Education.

The Association voted to have a tea, the date to be set by the executive. At the close of the meeting Mrs. C. Althouse and her committee served refreshments.

MAY'S SCHOOL

The regular meeting of May's School was held in the principal's room. The president, Mrs. G. Robinson, opened the meeting with a hymn, after which Miss M. Brown of the staff, spoke briefly of the loss to the community in the death of Llewellyn Evans, an ex-pupil of the school, who was reported lost on the St. Croix last week. In his memory a moment's silence was observed.

The president introduced Mr. Fred Stinson of the Board of Trustees, who acted as chairman and introduced the new teachers, Mr. Burns, the principal, Mrs. Sheehy and Mrs. Cooper. Mr. Burns replied suitably on behalf of the teachers and himself, basing his remarks on the three factors, the child, the parent and the teacher.

Mr. Downey spoke to the graduating class and presented the certificates to 13 pupils: Joyce Abernethy, Sylvia Selby, Brenda Pillow, Gwendolyn Abraham, Gwenyth Cooper, Lavonne Lavoie, Winnifred Land, Allan Lee, Ralph Dallon, James Roberts, Graham Oscar, Donald Gifford, Reginald Shaer.

CONFEDERATION SCHOOL

The October meeting of Confederation Home and School Association was held on Monday evening, with a large attendance, as 17 proud and happy boys and girls of the 1942-43 entrance class received the diplomas. Mr. W. Bannon was chairman for the evening. The boys and girls of grades seven and eight put on most of the program, which included three numbers by the choral group accompanied by the orchestra, "Idle Hours," "Massa's in de Cold Cold Ground" and "The Lord is My Shepherd."

Mr. A. Pitchford introduced the Rev. J. H. Mahoney, guest speaker, who gave an inspiring talk on "Giving our Best." He divided the topic into three sections. First, the physical, in which he told the young people to keep their bodies fit, in order to help them reach their objectives in life, and to do this said that they must remember to keep their hearts pure. Concerning money, he said that it was a help on the road of life if it was used rightly, and should be consecrated and used only for that which was honest. The third topic, service, he said that they must give of their very best through life, for only by giving could they hope to receive.

After a piano solo "I Love You Truly" by Ruth Chesher, valedictories were given by Mary Morrison and Wallace Chesher and Joyce Mein gave two vocal solos, "Tales from the Vienna Woods" and "Close to You" and Mr. Mahoney was called on for two piano accordion solos, "Indian Love Call" and "Londonderry Air." The principal, Mrs. E. Johnston, spoke briefly to the graduating class, and Martha Aitkens presented her with a bouquet of flowers.

Fashions

9476

APRONS ARE FUN

Have the fun of your life making aprons...more fun wearing them! Pattern 9476, a design that's sprightly and neat as a bride's kitchen can be gayed up with contrasting bodice and ruffled edging or ric-rac. Make a few for gifts or to sell at the Christmas bazaar.

Pattern 9476 may be ordered only in sizes small (32-34), medium (36-38), and large (40-42). Small size requires 2⅛ yards 35-inch fabric.

Pattern Number ....

Size ....

My Name ....

....

Address ....

I enclosed 20c for postage

Child's Breath May Warn Of Something Wrong

Few things tell Mother so clearly that her child is "out of order" as bad breath. Don't wait until your child comes down sick before doing something. Get a package of Children's Own Tablets today from your druggist. These are the little, easy to take, tablets more and more mothers are turning to for the needs of youngsters from runabout age to 15 years. They give such quick help — yet are mild, gentle and do not upset a child's system as do many of the old-fashioned laxatives. Made by the makers of Baby's Own Tablets—your guarantee of a reliable product. Only 25¢ at your druggist.

Mary Brawley Is Bride Of Carl Heath

MARMORA, Oct. 6 (ENS). —A pretty wedding took place at the Sacred Heart rectory Marmora on Saturday, when Mary Rosalie Brawley daughter of Mr. and Mrs. P. Brawley of Marmora became the bride of Carl Ernest Heath, son of Mr. and Mrs. Everett Heath of Springbrook. The ceremony was performed by Rev. H. J. Farrell.

The bride, given in marriage by her father, was gowned in a floor length dress of pale blue sheer over taffeta, with sweetheart neckline, bishop sleeves, fitted bodice and full skirt. Her shoulder-length veil was of white tulle illusion with coronet of blue flowers. She carried a bouquet of American Beauty roses. Her cousin, Vera Doyle. was bridesmaid in a floor-length dress of pink net over taffeta with matching shoulder-length veil, and carrying a nosegay of pink asters and roses. The groomsman was Bernard Doyle of Deloro, cousin of the bride.

Following the ceremony, a reception was held at the home of the bride's parents for the immediate relatives. The bride's mother received in navy blue sheer with matching hat and accessories. The home was decorated with asters and roses, pink and white streamers and white bells. A three-tiered wedding cake adorned the centre of the table.

The happy couple later left on a trip to Toronto, the bride travelling in a dress of grey wool, grey tweed coat, black hat and accessories. On their return they will live at Bonarlaw.

Trent River News

Mr. and Mrs. Gordon Hay and family of Colborne and Miss Helen Hay of Campbellford were Sunday visitors with Mr. and Mrs. John Hay.

Fire swept one of the small islands in Mud Lake on Saturday but was halted in time to save a cabin on the island which belongs to N. Garneau.

Sgt. C. Revoir and Mrs. Revoir and daughter Marilyn of Huntingdon, Que., spent a few days last week with his parents, Mr. and Mrs. H. Revoir.

Kenneth Chaplin of Trent River enlisted in the R.C.A.F. recently and has left to start his training at Manning Pool.

Farmers in this district are busily engaged in digging potatoes and report a good crop this year.

Mr W. Wright of Toronto was a week-end visitor to his cottage, "Windermere."

Mr. and Mrs. Howard Lloyd of Toronto were week-end visitors with his parents, Mr. and Mrs. Thomas Lloyd.

Mrs. H. F. McNichol left on Sunday to spend a few days in Toronto.

Mr. and Mrs. N. Wight and Mr. and Mrs. Patterson of Peterborough were Sunday visitors with Mr. and Mrs. W. G. McLaughlin.

Mr. Trevor Colby is in Nicholls Hospital, Peterborough, where he underwent an operation for appendicitis last week.

WITH W.A.A.F.

CAPE TOWN — (CP). — Lieut. Kathleen de Villiers, 22-year-old adopted daughter of Prime Minister Jan C. Smuts is one of two South African W.A.A.F. officers who have arrived in England recently to study W.A.A.F. organization.

a few timely drops HELP PREVENT MANY COLDS from developing

Put a few drops of Va-tro-nol up each nostril at the very first sniffle or sneeze. Its quick action aids Nature's defenses against colds. Follow directions in folder.

VICKS VA-TRO-NOL

ABLE-BODIED WOMEN

OF ANY AGE ARE URGED TO

Register Tomorrow

AT THE

EMPLOYMENT AND SELECTIVE SERVICE OFFICE

BARRIE BLDG.

To Fill

Full-Time Paid Jobs

WAR INDUSTRIES AND CIVILIAN SERVICES

Urgently Need Your Help

If you can spare 3 short months or longer, you are needed now. Experienced or inexperienced, you are paid while learning.

If the War Industry of Peterborough is to meet its Production Quota, Loyal and Patriotic Women must come forward at this time. The work is interesting, and the jobs so diversified that there is a place for everyone.

THE LOCAL COUNCIL OF WOMEN IS SPONSORING THIS APPEAL

This Appeal Is Not
—For the Woman Across the Street
—Not the Woman Next Door

BUT YOU!

SPEED VICTORY BY ENGAGING IN PROFITABLE EMPLOYMENT

Listen to the Radio Broadcast Over CHEX Monday, 6.05 p.m. Tuesday and Wednesday 6.45 p.m.

USE THE EXAMINER CLASSIFIED COLUMNS FOR QUICK RESULTS

Bring or Phone your Ad - Dial 4641 - to the Ad Taker Before 1 o'Clock Daily and on Saturday, 10 o'Clock. Rates Low as 1½c per word

Births Marriages Deaths

In Memoriam
Cards of Thanks

BIRTHS

GALVIN—Mr. and Mrs. J. Girven (nee Rose Bedding) wish to announce the birth of a daughter at St. Joseph's Hospital, on Tuesday, October 5, 1943, Jacqueline Ann.

JOHNSON — Mr. and Mrs. Roy Johnson wish to announce the arrival of their son Donald Ernest at Nicholls Hospital on Tuesday, October 5, 1943.

DIED

BICK Alberta Louise — At her home, R. R. No. 1, Bobcaygeon, Tuesday, October 5, Alberta Louise, age 64, beloved wife of George Herbert Bick, and dear mother of Ross and Lloyd.

Resting at her late residence, where services will be held on Thursday, October 7, at 2 p.m. and in the Bobcaygeon United Church at 3 p.m. Interment in Bobcaygeon Cemetery.

IN MEMORIAM

DRAIN — In loving memory of John Drain who passed away four years ago to-day, October 6, 1939.

Your gentle face and patient smile
With sadness we recall,
You had a kindly word, and smile
And died, loved by us all.
But bitter was that trial to part
From one, so loved as you,
And loved one, you are not forgotten
Nor will you ever be,
As long as life and memory last
We will remember thee.
We miss you now, our hearts are sore,
As time goes by we miss you more,
Your loving smile, your gentle face,
No one can fill your vacant place.

—Ever remembered by Wife, Sons, Earl and Basil.

HUNTER — In loving memory of Thomas Joseph Hunter, who passed away one year ago, October 6, 1942.

He had a cheery smile, a pleasant way,
A helping hand to all he knew:
He was so kind, so generous and true,
Grant him, Jesus, heavenly rest.

—Ever remembered by Wife and Sons.

NORTHEY—In loving memory of a dear mother, Mrs. Gertrude May Northey, who passed away one year ago October 6, 1942.

Two dear bright eyes, a tender smile,
A loving heart that knew no guile.
Deep trust in God that all was right,
Her joy to make some other bright.
If sick or suffering one she knew,
Some gentle act of love she'd do:
No thought of self, but of "the other":
I know He said, "Well done, dear Mother."

—Ever remembered by her Son, Elwood and Daughter-in-law, Lillian.

JOHNSTON — In loving memory of Col. T. J. Johnston, who passed away four years ago, today, October 6, 1939.

This world may change from year to year,
And friends from day to day;
But never shall the one we loved
From memory pass away.

— Ever remembered by his Family.

FLORISTS

TURNBULL'S FLOWERS LIMITED 441 George Phone 7583 Nights 3257

THE PETERBOROUGH FLORAL CO. Flowers Delicately Arranged For All Occasions 436 Water Telephone 6912—Nights 6746

COMING EVENTS

First insertion, 20 words or less, minimum charge 50c. Subsequent consecutive insertions 40c per insertion. All over 20 words 2c per extra word per insertion.

RADIO STATION CHEX BROADCASTS ALL SOCIAL COMING EVENTS EVERY MONDAY WEDNESDAY AND FRIDAY AT 11:30 TO 11:45 A.M. PETERBOROUGH BROADCASTING COMPANY LTD.

DANCE AT THE LEGION HALL Thursday, October 7. Graydon Sheldon Orchestra. Modern and Old Time Dancing. Admission: Ladies 35c, Gents, 50c. Tune in CHEX, 9.00 to 9.30.

"JOHN STIRLING" (ONE HOUR Picture) colour and sound film, inspiring story. Shown by producer, Rev. A. Moorhouse at St. James United Church, to-night, Wednesday, 8 p.m. Offering at door.

FOWL SUPPER — FIFTIETH Anniversary — Warsaw United Church, Thursday, October 7, supper from 5 to 8, program, admission 50 cents and 25 cents.

In Memoriam Verses

A booklet from which In Memoriam verses may be selected is available at the Advertising counter of The Examiner Telephone Classified Dept. 4641

Coming Events

(Continued from Preceding Col.)

RUMMAGE SALE AT SAINT ALphonsus Lyceum, Simcoe street, between George and Water streets, Thursday, October 7th, from 2 p.m. to 6 p.m. Proceeds for war work.

ICE CLUB— FOURTH MEETING Thursday, October 7th, 8.30, at Staff House. — Figure skaters! Last call to sign up. — Bring Fee.

LOCAL COUNCIL OF WOMEN Thirtieth Anniversary Reception and Doll Display, Y.W.C.A., October 8, 6 to 9.30 p.m. Everybody welcome.

GEORGE STREET W.A. GROUP are holding a Jumble Sale at 326½ George street, Saturday, October 9. Doors open 9.30.

PETERBOROUGH HORTICULtural Society open meeting on Thursday, October 7, Agricultural Rooms at 8 p.m. Topic: "Shrubs and Foundation Planting, Pruning and Winter Care." Illustrated. General public are cordially invited.

CANADIAN LEGION REGULAR Bingo will be held tonight at the Legion Hall at 8.15. Blankets Chickens, End Tables, Card Tables, Towels, Table Cloths, Glassware, Magazine Racks, Eggs and Cheese and Cash. A free prize of $2.00 at the tenth game, and prizes of $2.00. two of $5.00 and a main prize of $26.00 in the freezeout. Admission 25 cents, extra card for 10 cents.

RUMMAGE SALE — AUSPICES of the 57th Regiment Chapter, I.O.D.E. at 255 George street, on Saturday, October 9, at nine a.m.

ANNIVERSARY SERVICES United Church, Westwood, Sunday, October 10, 10:30 a.m., 7:30 p.m. Rev. F. W. Craik of Peterborough will preach. A male quartette from St. James Church in Peterborough will assist the local choir in the service of song.

PERSONALS

TEN TO ONE YOUR FRIENDS USE Page-Griffiths, BETAMIN (B-Complex) tablets once a day for added pep. McDERMID DRUGS.

HOWARTH'S CARMINATIVE QUICKLY relieves feverishness upset stomach wind cramps colic and other disorders of infants, due to teething etc. Gives comfort and restful sleep 35c at all drug stores

WHY SUFFER NEEDLESSLY FROM indigestion or digestive ailments? "WILDER'S STOMACH POWDER" brings relief quickly efficiently Now 50c and $1.00, at Bogue's, Finn's Lynch's. and Tamblyn's Drug Stores

SLENDOR TABLETS," HARMLESS and effective Two weeks' supply $1.00 At Fuller's, Lynch's and Tamblyn's Drug Stores

SPIRELLA FOUNDATION GARMENTS. Dial 3011.

RAWLEIGH'S PRODUCTS 360 SIMcoe Telephone 3055

FULLER BRUSH PRODUCTS J Wright 580 Bolivar Telephone 8802

FULLER BRUSH REPRESENTATIVE Telephone 9778

Custom Tailoring

DOES YOUR COAT OR SUIT NEED Altering? Have it done now. Tony Pepe, Greene Building. Dial 4295.

Piano Tuning

WILLIAM POTTER PIANO TUNING (Formerly Heintzman) Dial 9462

3a Hairdressers 3a

PARIS BEAUTY SALON — SPECIAL Permanents $1.95 includes Shampoo, Finger Wave, Testing and Individual Cut. Telephone 5311 184 Hunter W (opposite Bell Telephone Co.)

SPECIALS — END PERMANENTS $1.00 up Oil Permanents $2.50 up Downer's Dial 8874

MARY MARINO SUGGESTS FOR FINE, Dry Hard-to-curl Hair, one of her better Oil Waves at $7.50 Other Oil Waves from $3.50 up Dial 8863

HOLLYWOOD OIL PERMANENT WAVES Regular $5.00 for $3.50 Rosanne Beauty Salon, Kresge Building. Dial 8637

FOR SALE

4 Miscellaneous 4

FAWN PRAM. DIAL 6876.

SMART BLACK CLOTH COAT—$35.00 when bought, to sell at $15.00. Worn only few times, size 14, 15. Telephone 8169, after 6.

DRESSER, LADY'S FALL COAT. DIAL 9064.

NEW GREY FALL OVERCOAT, CHEAP size 36 71 McDonnel.

GIRL'S NAVY BLUE WINTER COAT, good condition, size 16 149 Maria East.

QUEBEC HEATER, THREE-PIECE Bedroom Suite, Steel Springs, Rocking Chair, Sideboard. 181 Lock.

GATE-LEG TABLE AND BIRD CAGE. 620 George Street North

FOUR-BURNER MOFFAT GAS STOVE. 253 Park.

BED, SPRING AND SPRING MATtress. Telephone 5124.

ELECTRIC RANGETTE, CREAM ENAmel Cook Stove, Heaters, New and Used Stove Pipes, Walnut Breakfast Suite. Peterborough Used Furniture Market, 382 Water Street.

BOY'S WINTER COAT, SIZE 9 YEARS Brown. 92 London.

PRIVATE SALE OF HOUSEHOLD Furniture. 518 Bonaccord.

BROWN ENGLISH PRAM, BOY'S ALL-Wool Mackinaw, Blue, 12-14 years. 96 Lansdowne

MARSHALL STUDIO COUCH, WITH Wardrobe. Telephone 8165.

WHITE PRAM, GOOD CONDITION. Man's Blue Overcoat, size 38, nearly new. 48 Morrow Street.

ICE-BOX, SINGLE BED, NEW. 53 Edgewater

A FEW FOX KENNELS LEFT, SUITable for Tool Houses, Dog Kennels, or Small Flock of Chickens; also New Fox Wire, different widths. 813 Water.

GET YOUR GARDEN MANURE NOW. Don't wait for the spring rush for Manure. Dial 7572.

MEDIUM-SIZED EVANS PIANO, GOOD condition, $75.00, Tuned and Delivered. Parks' Studio, 208 Charlotte Street.

IVORY COAL AND WOOD RANGE. excellent condition, cheap. 213 Rutherford Avenue.

CHOICE POTATOES. TELEPHONE 5512

BEACH GAS STOVE, DAVENPORT Bed, Two Antique Chairs, One Clock, 3 Floor Lamps. 53 Benson Street.

FOUR-BURNER HEAVY DUTY ELECtric Stove, A1 condition, $35.00. Miller-Powell Co., 438 George Street.

BROWN FOX FUR, REASONABLE. 65 McDonnel.

LLOYD PRAM, GOOD CONDITION, $15.00. Telephone 9401.

1,450 FT. SEASONED 2 x 4's AND 2 x 6's. Also 100-Acre Wood Lot, beside Highway; good camp on it. F. E. Pearson, Lakefield

ONE USED DROP-HEAD SEWING Machine. Singer, $425.

WINE COAT, SIZE 18 OR 20, FUR collar. Price $10.00, 461 Chamberlain.

SMALL COOK STOVE-RANGE, WATer Front, in perfect condition. Dial 6055.

HAVE YOUR SHIRTS Made to Measure by MANSFIELD MAX BOARD Telephone 8773 or 8889.

QUEBEC HEATER. 219 BROCK

GENTLEMAN'S BICYCLE, BRAND NEW one month ago. 626 George, between 6 and 7.

SIDEBOARD, ORGAN, TELEPHONE 8085.

21 DECOYS, 2 MODEL T FORD ENgines, 1 Rear Axle Model T, ready to put in. James Gosselin, 61 Crescent between 6 and 8 p.m.

MAN'S BICYCLE, PERFECT CONDItion. Apply 444 Dublin Street.

LADY'S BLUE TWEED FALL COAT, size 20. Telephone 6614.

MAN'S LIGHT GREY FALL OVERcoat, reasonable, size 38. Telephone 7129.

Artificial Flowers

Rose Buds, Roses, Carnations, Peonies, Poppies, Canterbury Bells, Delphiniums, —various colours and designs, 19c per spray, up.

F. H. JOHNSTON
Corner George and McDonnel
Telephone 4697

NINE-PIECE SOLID WALNUT DINING Room Suite, practically new, good condition. Pine's Furniture Store, 185 Hunter (opposite Bell Telephone).

5 Dogs, Cats, Birds, Etc. 5

TWO DEER HOUNDs (THOROUGHbred), Black and Tan. Apply David Byers, 1 mile west of Lakefield.

CANARIES. APPLY 239 PRINCESS Street. Dial 9915.

SPANIEL PUPPIES, NEW ZEALAND White Giant Rabbits. Welch's, 140 Douro, 5840.

7 Livestock and Poultry 7

75 LEGHORN HENS. TELEPHONE 6397.

70 STOCK CALVES, AT HAVELOCK. Friday, October 8, Afternoon Only. George A. McGowan, Havelock.

40 STOCK CALVES, ON PETERBOROugh Market Square, Saturday, October 9. George A. McGowan.

FOUR COWS, THREE HEIFERS, ONE Ram Lamb. A J. Hogan, Route 1, Indian River.

TWENTY GOOD OXFORD-SUFFOLK Breeding Ewes. James Hope, Jr., 2 ring 41 Keene.

CHOICE JERSEY COW, FIVE YEARS, freshening any day. Orville Donaldson, one mile west Jackson Park.

ONE JERSEY COW, 7 YEARS. G. A. Foster, Leahy's Lane.

TEAM OF CLYDESDALE HORSES, weighing 3,200, 7 and 8 years. Frank McMahon, Lot 3, Concession 8, Douro.

YOUNG SADDLE HORSE. TELEphone 5512.

THREE TURKEY HENS AND A GOBbler, Burbun Red. Telephone 8071.

20 HEAD OF YEARLING CATTLE, Durhams. John S. Moore, R. R. 2, Indian River.

FOUR BUCK LAMBS, CHEAP WORK Horse 1,500 lbs. 9 ring 13, Douro.

HOMING PIGEONS OF THE HANSON, Gurney and Osman breeds. 46 Lansdowne.

WANTED, GOOD CATTLE AND Watch Dog. Art Charlton, Route 4, Peterborough.

YOUNG COW, FRESHENED IN OCTOber Call 3053.

WHITE LEGHORN PULLETS. TELEphone 6074.

ROOSTERS, CHEAP. 319 MARK.

YORKSHIRE BOAR, SERVICEABLE, Thirty Dollars. Harold Beebe, South Monaghan.

FRESH COW, TEN YOUNG BREEDING Ewes. Telephone 6066.

HUNDRED ROCK PULLETS, THREE months. W. G. Rowland, Fraserville.

125 NEW HAMPSHIRE PULLETS, SIX months. Millbrook 101 ring 3

FIVE YOUNG WAGON HORSES. TELEphone 5031, after 5.

WANTED, 100 WHITE LEGHORN PULlets. State price Box 42, Examiner.

7x Farmer's Needs and Supplies 7x

ONE ENSILAGE CUTTER, ONE Straw Cutter, International. Telephone 10 ring 11, Roseneath.

15-27 CASE TRACTOR, 3-FURROW Cockshutt Plow. A. File, Indian River, 3 ring 4, Keene.

FOR SALE

8 Real Estate 8

FIRST-CLASS FARM FOR SHARES OR Rent, with option of Buying; New Brick House, good barn and sheds, Stock and Implements, near Lindsay. Thomas Hawkins, Reaboro, Ontario.

ONE SEVEN-ROOMED BRICK HOUSE, 3-piece bath, and large garden. Apply 163 Westcott Street.

For Rent—Brick, Electricity, Furnace, no plumbing, ¼ mile out $25.00
$3,000—Central, Brick, plumbing.
$4,200—7 Room Brick, modern W
$4,500—7 Room Brick, modern S.
$ 200—Bargain, Lot, Morrow Street.
$2,500—Brick, plumbing, no furnace, S.
H. J. McCANNAN JACK SINCLAIR
140 Simcoe Street 4246

$5,500—WEST-END, 7-ROOM MODERN Home, hot water heating, newly decorated. Immediate possession. Write Box 46, Examiner.

ONE EXTRA GOOD FARM, YOUR choice of 100 Acres or 50 Acres, with Good Buildings, 50 Acres of Fall Wheat, School on Farm, close to City of Peterborough, on paved highway. Would take House or what have you in part payment. Harold Lancaster. Telephone 8048.

100 Acres, Close to City, Brick House, Barn stone foundation, Silo, cheap.
House, immediate possession $3,500
Brick House, 6 Rooms, 3-piece bath, furnace, hardwood floors, garage. Immediate possession $3,800
Frame House, 7 Rooms, 3-piece bath. Easy terms $2,000
M. STOREY,
374½ George St Telephone 6573.

$2,000—6-Roomed Frame, Dublin Street $500.00 down.
$2,600—6-Roomed Brick, South, $1,000 down.
$3,500—7-Roomed House, East
$6,000—New 5-Roomed Semi-Bungalow, West, $2,000 down.
A. E. THOMPSON
C. L. McINTYRE S. H. MITCHELL
Kresge Building. Telephone 7284.

HOUSE FOR SALE, ALL CONVENIences Write Box 53, Examiner.

18 ACRES FARM, SITUATED ONE mile from Peterborough, New Bungalow, raspberries, strawberries, grapes, pears, apple orchard; preferably elderly couple or adults; will only Rent to reliable party, $35.00 month. Would be ideal spot for Business Man. Telephone 5512.

Gilmour, 7 Room, Modern Brick Home, large lot $6,000
Stewart, 6 Roomed Brick, modern, good condition. Immediate possession $2,900
Edison, 6-Roomed Brick. Immediate possession. Easy terms $1,800
150-Acre Farm, real good Buildings, electricity throughout, to close Estate. Offers.
O'TOOLE BROS
Real Estate and Insurance
184 Charlotte St Phone 9447

Elm, 6 Rms, Sewer, Half Cash ... $1,550
East, 5 Rms, Bungalow $2,500
Albert, 7 Rms, modern $3,000
George N., 7 Rms, modern $3,200
Charlotte, 7 Rms, modern $4,200
Stewart, 6 Rms, modern $5,500
Elias, Choice Semi-Bungalow .. $6,500
Buy, Rent, Sell, Exchange through
J. A. GIBBS, 141 Hunter St. 3843.

10 Used Cars 10

1935 FORD DELUXE COACH, GOOD running order and good tires. Apply 692 Victory Crescent.

1927 CHEVROLET SEDAN, GOOD tires, good condition, Apply 321 Simcoe, between 6 and 8.

SMALL SEDAN; GOOD TIRES, CONdition; cheap. Apartment E, 192 Hunter West.

1930 CHEVROLET COUPE, $75.00 cash Telephone 8160.

1935 PLYMOUTH COACH, GOOD tires, heater. Apply 480 Sherbrooke Saturday.

FOUR-CYLINDER PLYMOUTH, A1 mechanically, good tires. After 6, 3 Bruce Street, Burnham's Point.

1932 ROCKNE SEDAN, NEARLY NEW tires, all-steel body. Car in exceptionally good condition. 588 Bonaccord, at Monaghan Road.

1937 STUDEBAKER COACH, EQUIPped with radio and other accessories, paint and upholstery excellent. Car must be sold to satisfy debts. Telephone Charles Elliott, at 3531 in daytime.

10a Used Trucks 10a

D.S. 30 1940 INTERNATIONAL STAKE Dump Truck, good condition, new tires, cash or will accept Car. Telephone 3121, or call at 648 Armour Road

TO RENT

11 Miscellaneous 11

WOOD WORKING PLANT, OFFICE and Storage Space, reasonable. Write Box 63, Examiner.

BRICK WAREHOUSE, 22 x 60, HUNter near George. Possession November 1st. B. Chesler.

11x Apartments To Rent 11x

THREE-ROOMED APARTMENT, UNheated, central, $12.75; two adults only. B. Chesler.

DOWNSTAIRS APARTMENT. CORNER Park and McKellar Streets.

APARTMENT, FOUR ROOMS, HEATed, modern, with garage. Write Box 56, Examiner.

SMALL APARTMENT, ALL CONVENiences. 543 Park Street

FOUR-ROOM FLAT, HEATED, UNfurnished; adults only. Telephone 8165. 173 Hunter E.

11xx Houses To Rent 11xx

TWO SMALL, 3-ROOMED, WARM Houses. A real place for a Couple. Telephone 8949.

NEW BRICK HOUSE, FULLY INSULated, Five Bedrooms, nine miles from Peterborough on Highway, Hydro, electricity, water pressure system. Write Box 52, Examiner.

12 Rooms 12

ROOMERS OR BOARDERS. TELEphone 9147 191 Rink Street.

LARGE FRONT BEDROOM, FURNISHed, in Lower Duplex; continuous hot water Telephone 5443.

LIGHT HOUSEKEEPING ROOMS. Rooms for Men. 417 Stewart.

FURNISHED BEDROOM, ALL CONveniences. 308 Margaret.

TWO UNFURNISHED, PARTLY HEATed Rooms. 161 Adaline.

UPSTAIRS TO RENT. APPLY 235 George Street.

BED-SITTING-ROOM AND KITCHENette, Furnished and heated. 367 Park South.

TWO LARGE DOWNSTAIRS ROOMS, Unheated 679 Stewart.

TO RENT

12 Rooms 12

LARGE ROOM, SUITABLE FOR TWO Workers; Board optional. 265 Hunter West.

HEATED, FURNISHED BEDROOM, Business section. 368 Water Street, Apartment 1.

ONE OR TWO LARGE FURNISHED Rooms, heated, gas. 582 Aylmer.

LARGE, UNFURNISHED ROOM, Housekeeping. 588 Division Street.

TWO FURNISHED ROOMS. DIAL 5307

UNFURNISHED ROOM. DIAL 9073.

THREE UNFURNISHED ROOMS. 634 Union.

WANTED

13 Rooms Wanted 13

COMFORTABLE ROOM, BREAKFAST, Evening Dinner, for Young Gentleman, near downtown offices, with garage preferred. Write Box 61, Examiner

13a Apartments Wanted 13a

WANTED, TO RENT, 4-ROOMED Apartment, or House, by reliable party. Telephone 7733.

15 Miscellaneous 15

STORM WINDOWS. TELEPHONE 7697.

ROOM AND BOARD, IN EXCHANGE for Caring for Children Evenings, near C. G.; respectable home. Write Box 64, Examiner.

SOMEONE MECHANICALLY INCLINED who could make Minor Repairs on my Car, and Sell said Car after Repairing; good commission. Write Box 65, Examiner.

HORSE RADISH ROOTS. TELEPHONE 4872.

SPARK SCREEN FOR FIREPLACE, 31 inches high by 37 inches wide (minimum). Telephone 4946.

QUIET COUPLE TO SHARE HOME. Dial 9300, between 4 and 5:30.

WILL PAY CASH FOR 1939-40 CHEVrolet or Plymouth Coach. Telephone 8280, after Five

GOOD THREE-PLOW TRACTOR, ON rubber. Give particulars to Box 48, Examiner.

BICYCLE, ANY CONDITION. TELEphone 5894

METRONOME. TELEPHONE 9718.

STOVES FURNITURE HUDSON Telephone 65 Lakefield

STOVES AND FURNITURE WANTED Telephone 4115 Nights 6294

HIGHEST PRICES PAID FOR RAGS Paper Iron and Metals J Burfield Dial 8368

POULTRY AND FEATHER TICKS PAY Highest Prices. M. Glshman. Dial 8298

LIVE POULTRY WANTED — MARKET Prices A Lantin Telephone 6297

IRON RAGS FEATHERS PAPER Peterstel Bethune and Hunter Telephone 9403

LIVE POULTRY — PAY HIGHEST Prices · Florence 6823 360 Homewood

LIVE POULTRY—MARKET PRICE M Katz 6906 192 Aylmer.

18 Help Wanted, Female 18

WOMAN OR GIRL FOR GENERAL Housework; sleep in or out. 49 Benson Avenue Dial 6512.

MIDDLE-AGED LADY TO TAKE charge of Small Home. Write Box 55, Examiner.

HOUSEKEEPER WANTED FOR ELDerly Gentlemen, immediately. Write Box 41, Examiner.

19 Help Wanted, Male 19

ELDERLY MAN TO DO FARM CHORES Telephone 5031, after 5.

20 Employment Wanted 20

STENOGRAPHER DESIRES PARTtime Position. Telephone 9963.

WOMAN AVAILABLE HALF-DAY Weekly for Light Work. Write Box 44, Examiner.

21 Boarders Wanted 21

MEN BOARDERS. 567 PATTERSON.

BOARD AND ROOM, AT 342 CHARlotte. Telephone 5321.

TWO MEN BOARDERS TO SHARE Room, central. Telephone 9423.

TWO RESPECTABLE GIRLS TO Share Room. Dial 7434.

ROOM AND BOARD, COUPLE PREferred; continuous hot water. 118 Lansdowne Avenue.

KALEDAN MANOR, EXCLUSIVE, ATtractive Suites and Rooms for Winter Guests; references required. Good home-cooked meals. 813 Water Street.

BOARDERS TELEPHONE 8727.

WHY BURN COAL THIS WINTER — Make Reservations and stay at the Kaledan 813 Water Street. Be warm and comfortable, with good Home-cooked Meals. Adults only.

WHO CAN DO IT

22b Painters & Decorators 22b

EFFICIENT SMART STYLING for HOME DECORATION Interior and Exterior "Elastica Quality Goods". HAROLD COLEMAN Telephone 6923 336 George Street

COLEMAN BROS — "THE HOME OF Decorating" Established 1906 Telephone 4485 North of Brock Street.

22f Miscellaneous 22f

CURTAINS WASHED AND STRETCHed. Dial 3408.

ALL MAKES OF SEWING MACHINES Repaired. J. W. Stuart, 584 Division. Telephone 5267.

ROOF REPAIRS, ALL KINDS. TIME is limited. Men are scarce. Dial 3230.

UPHOLSTERY, SLIP-COVERS AND Repairing. Dial 7694

NOW IS THE TIME TO HAVE YOUR Doors and Windows Caulked. Dial S. Currie, 3206.

WHO CAN DO IT

22f Miscellaneous 22f

GARDENS, ONE-HORSE PLOWING. Telephone 4027.

INSULATING. FLOOR SANDING, CARpenter Graham. Dial 9007.

WINDOWS WASHED, STORMS PUT up 634 Union.

BRICK CEMENT WORK, STUCCOING and Chimneys Rebuilt. 217½ Charlotte Telephone 9836

HOUSES AND CELLARS WHITENED 634 Union

DUSTLESS FLOOR SANDING FLOORS Laid and Refinished Decorating William Higgins. Dial 6887.

25x Dressmaking 25x

DRESSMAKING TAILORING ALTERations Telephone 4936 593 Harvey

LOANS

In Emergencies CALL CAMPBELL'S

When faced with unexpected expenses get a cash loan at Campbell's. You may obtain from $20 to $1,000 in case of illness, accidents, funerals, or to consolidate debts. Loans are made to fit your needs, kept in strictest confidence. Campbell's quick, friendly and expert service has pleased over 100,000 satisfied customers. Call in, phone or write—anytime.

CAMPBELL
FINANCE CORPORATION LIMITED
Subsidiary of Industrial Acceptance Corporation Ltd.
169 Charlotte Street
(Above A. & P. Store) Phone 3520

LOANS At Reduced Rate

NO ENDORSERS NEEDED

Choose a monthly payment plan

Cash Loan You Get	4 Payments	6 Payments	10 Payments	12 Payments	15 Payments
$25 ...	$ 6.57	$ 4.46	$ 2.78	$ 2.36	
50 ...	13.13	8.93	5.57	4.73	
75 ...	19.70	13.39	8.35	7.09	
100 ...	26.26	17.85	11.13	9.46	$ 7.78
125 ...	32.83	22.32	13.92	11.82	9.73
150 ...	39.39	26.78	16.70	14.18	11.67
200 ...	52.52	35.71	22.27	18.91	15.57
300 ...	78.79	53.56	33.40	28.37	23.35
500 ...	130.60	88.64	55.10	46.73	38.36

Charges on Household Finance loans over $300 have just been reduced. If you need a loan, borrow at our new rate of 2% per month on that part of a balance not exceeding $300 and 1% per month on that part of a balance in excess of $300. No endorsers required.

Household Finance
Corporation of Canada
Established in Canada 1928
Second Floor Lakefield Block
177 Charlotte St. (Opp. Loblaws)
M. E. Holt, Manager Phone 5841

LOST

IN CHINESE RESTAURANT, ON George Street, Man's 14-kt. Gold Signet Ring, with English initial "R." Wedding gift. Reward offered. Please send information to John Rutherford, Maberly, Ontario.

BROWN FOLDER, CONTAINING REgistration Card, Driver's Licence, other important Papers. Write Mrs. G. Freeburn, Route 1, Peterborough, or leave at Police Station.

$10.00 BILL, VICINITY CAPITOL Theatre. Call 4195. Reward.

DEFERMENT PAPERS, U.S ARMY. Fred Aubell. Dial 6694.

TRUCK LICENCE 67247C, WARSAW Road. 22 ring 14, Keene.

ON SUNDAY, SMALL TWO-MONTHS-old Pup, two inches of light fawn hair. Answers to "Sandy." Reward. 4274.

PROFESSIONAL

44 Lawyers 44

P D SCOLLARD — Barrister, Solicitor Bank of Toronto Building Telephone 9939

JOHN A BRADSHAW — Barrister and Solicitor 360 Water Telephone 9694

PECK KERR & McELDERRY — Barristers, Solicitors, Money to Loan Offices 415-417 Water Street Telephone 4681 E A Peck, K.C. F D Kerr, K.C. V J McElderry, K.C. Walter H Howell

JACOB LOW — Barrister etc Mortgage Loans Suite 1-2 435 George Street (over Toronto Savings and Loan Co.) Telephone 7423 Nights 6214

ELLIOTT PHILP & CHANDLER— Barristers etc Money to Loan Offices Kresge Building Telephone 6675 A L Elliott K.C M.P.P. W S Philp B.A. S J Chandler B.A

Chiropractors

M C GOODWIN, CHIROPRACTOR and Drugless Therapist 108 Barrie Building, 312 George Telephone 8795 and 5865

Education Solution

NIAGARA FALLS, Ont., Oct. 6 (CP).—Miss Genevieve Taylor of Columbus, Ohio, addressing an international conference of the Quota Club yesterday, said that people should not become "too hysterical" about the problem of juvenile delinquency and that education was the solution.

Euchre Party Held

HASTINGS, Oct. 6 — (ENS).— The Catholic Women's League held their second euchre party last week in the Parish Hall. Prizes were: Women's first, Mrs. W. Faux; second Mrs. Jack Brinklow. Men's first Mr. Jack Sullivan; second, James Lamey. A lucky chair prize was won by Mrs. Kumpt. Their next euchre party will be held on Friday evening, October 8th. The proceeds go to the Sewing Circle for Red Cross work.

NOTICE

Notice to Creditors

All Persons having any CLAIMS against the Estate of HARRY RUSH, late of the City of Peterborough, in the County of Peterborough, Gentleman, Deceased, who died on the 16th Day of July, A.D. 1943, are required to file Proof of Claim with the undersigned Solicitor for the Administrator with Will Annexed and Administrator of the said Estate on or before the 27th Day of November, 1943, after which date the said Administrator with Will Annexed and Administrator of the Estate will proceed to distribute the Estate, having regard only to the Claims of which he shall then have had notice.

DATED at Peterborough, this 29th Day of September, A.D. 1943.

JAMES FORDYCE STRICKLAND,
375 Water Street,
Peterborough, Ontario,
Solicitor for FREDERICK JOHN SAWERS, Administrator with Will Annexed and Administrator.

CITY OF PETERBOROUGH

ADJOURNED SALE OF LANDS FOR ARREARS OF TAXES

THE ADJOURNED SALE OF LANDS, in the City of Peterborough, for Arrears of Taxes, will be held on TUESDAY, OCTOBER 12, 1943, at the hour of 10 a.m. in the City Council Chamber, in the City of Peterborough.

PUBLIC NOTICE IS HEREBY GIVEN, that if the price offered for any of the Lands, at the Adjourned Sale, is less than the amount due for Arrears of Taxes and Cost (in addition to the cost of this advertisement) or if no price is offered, it is the intention of the City to purchase such of the Lands as may be deemed advisable, and in the interest of the City.

M. E. SHAVER,
Treasurer.

Treasurer's Office,
October 5, 1943.

20 Work To Produce 20,000 Tons Of Gravel

BANCROFT, Oct. 6 — (ENS).— Henniger Brothers of Smith Falls, having begun a crushing contract in Bancroft for the Department of Highways have set up an extensive amount of equipment in the pit out on the East Road across from the hospital. They are employing around 20 men and will be operating for some time having to produce about twenty thousand tons of crushed gravel for surfacing of the roads leading out of Bancroft. The plant is the largest set-up ever to work in this district.

NOTICE

Tenders For Removal Of Snow And Slush

SEALED TENDERS, addressed City Clerk, and endorsed "TENDERS FOR SNOW PLOWING," will be received at the Office of the City Clerk, up to 12 Noon on MONDAY, OCTOBER 18TH, 1943 for the Removal of Snow and Slush from the Sidewalks and Footpaths in the districts as set out in the Specifications, from time to time as may be required during the Winter and Spring of 1943-44.

THE CITY WILL SUPPLY THE SNOW PLOWS.

TENDERS WILL BE RECEIVED SEPARATELY FOR ONE OR MORE DISTRICTS.

Tenderers will be required to examine Specifications and satisfy themselves as to the conditions thereof before submitting Tender, and will be required to furnish evidence of their ability to properly execute the work.

THE LOWEST OR ANY TENDER NOT NECESSARILY ACCEPTED.

R. H. PARSONS,
City Engineer.

Peterborough, Ontario,
October 5th, 1943.

AUCTION SALES

AUCTION SALE OF MR. FRED WATerman, Lot 3, Concession 2, South Monaghan, Wednesday, October 13: 25 Head Good Grade Shorthorns, Horses, Pigs, Fowl, and Full Line of Good Implements, Blacksmith's Tools etc.—James Roddy, Auctioneer.

AUCTION SALE OF FARM STOCK and Full Equipment, October 8th, on the Russell Farm, Lot 16, Concession 6, Cavan Township, 3½ miles northeast of Millbrook: 8 Milk Cows, 4 Horses, Young Cattle, Sheep, Poultry, Binder, Disc Plough, Cultivator, etc. Colony House, Work Benches, Tools, Furniture, etc.

FOR MR. HARRY MANLEY, WARsaw Road, opposite Curtis' Brick Yard, on Thursday, October 7, at 1:30: One 8-year-old Mare, 1,300 lbs. One Cow, 7 years old, due April 12, 3 Pigs, about 175 lbs., 2,000-lb. Scales, Root Pulper, Straw Cutter, Rubber-tired Democrat, Light Sleigh, Harrows, Ploughs, One-Horse Mower in good condition, Cultivator, Scuffler, Grindstone, Buffalo Robe, Separator, Churn, Household Furniture, Library Table, Extension Table, Chairs, Dressers, and many other articles.—Gordon Hancock, Auctioneer. Telephone 5021.

ROOM AND BOARD —By Gene Ahern

Classified Advertising Rates

ANNOUNCEMENTS

Birth — Engagement — Marriage — Death — Card of Thanks — Anniversary — First 50 words, 75c, each additional word 2c.

COMING EVENTS

20 words or less 50c first insertion. Over 20 words 2c per word extra per insertion, 10c less on second.

IN MEMORIAM

First 50 words 75c, each additional word 2c.

IMPORTANT

READ YOUR ADVERTISEMENT THE FIRST DAY IT APPEARS THE EXAMINER WILL NOT BE RESPONSIBLE FOR MORE THAN ONE INCORRECT INSERTION.

Cash With Order or Paid on Day of First Insertion

No of Words	1	2	3	4	5	Monthly
5	35c	35c	35c	35c	38c	1.25
6	35c	35c	35c	36c	45c	1.50
7	35c	35c	35c	42c	53c	1.75
8	35c	35c	36c	48c	60c	2.00
9	35c	35c	41c	54c	68c	2.25
10	35c	35c	45c	60c	75c	2.50

(Number of Consecutive Insertions)

All advertisements 1½c per word per insertion, minimum charge 35c per insertion under 25 words.

CHARGE RATES

IF AD IS PAID WITHIN 5 DAYS OF FIRST INSERTION AD IS CHARGED AT RATE OF 2c PER WORD.

IF AD IS NOT PAID WITHIN 5 DAYS OF FIRST INSERTION AD IS CHARGED AT RATE OF 2½c PER WORD.

BOX NO 10c EXTRA.

EACH INITIAL, SIGN, GROUP OF FIGURES AND ABBREVIATIONS COUNTS AS ONE WORD.

LEGAL, MUNICIPAL, GOVERNMENT AUCTION SALES

First insertion per agate line 12c.
Repeat insertions 6c.

TT'S SCRAP BOOK —By J. R. Scott

OPYRIGHT, 1943, KING FEATURES SYNDICATE, Inc. WORLD RIGHTS RESERVED

ome Service

arming New Slip Cover Is Quickly Made for Winter

nderskirt Plays Hide and Seek

Vinter turns our practical fancy making cheery chintz covers, isn't this one smart? So charm- in rosy chintz, bows of green a green petticoat peeping out! nd so easy to make! A few deft s, a little pinning, a bow here— re—and you're done!

What you do first is to lay a gth of fabric down the inside k and seat of your chair, allow- a 4-inch tuck-in between. If 'd smartly bind the seams with en, work with fabric right side

in firmly along the chair out- s and next cut inside the pins, ving 1½ inches for seams. Fit, and cut each section the same —arms, back, cushion. Where and back curve, take up sur- material with darts, as in dia- m. Then to basting and fitting sewing on binding, as our other gram shows.

Now—the skirt! Stitch on your icoat just above the chair legs. r it, fit and pin the chintz skirt wo pieces.

Vasn't that tiny effort well worth Our 32-page booklet explains detail how to measure, cut and sh slip covers for many types of irs and sofas, also for auto seats. cribes making of smart box- ated and swag flounces.

or your copy of HOW TO MAKE P COVERS send 15 cents in coins stamps to the Peterborough aminer Home Service. Be sure to te plainly your NAME, ADDRESS the NAME of booklet.

ethany News

Mr. and Mrs. William Fair of rview, accompanied the latter's ther, Mrs. Richard Fallis, and s Laura to spend the week-end h friends at Toronto and Grims-

Mr. and Mrs. Price were Sunday sts of Mrs. Harrison at Orono.

r. and Mrs. Fraser Campbell and s Mary, of Toronto, were week- guests of Mr. and Mrs. Geo. ddell, Wilson street.

Mr. and Mrs. G. D. Anderson of ton, Mr. and Mrs. Anderson of panee, called on their brother, . P. M. Anderson of Bethany ring the week at his home with . and Mrs. Geo. Waddell, Wilson eet.

Mr. and Mrs. Keith Thorndyke, h their friends, Mr. and Mrs. nson, of Mimico, called on rela- es in the village and vicinity on ay, while on a week-end holi-

Mrs. G. Waddell and Miss Betty re business visitors to Peterbor- gh on Saturday.

Mr. and Mrs. Lenard Driver re Sunday guests of Mr. and Mrs. lliam Corringly, Toronto, on nday.

Mrs. J. McKinley left on Sunday spend a vacation with her daugh- s, Mrs. Max Ross and Mrs. ringer in Toronto.

Mr. and Mrs. Gerald Mulligan, gaged near Guelph in the teach- profession, spent last week at eir respective parental homes, as week's closing of public schools s allowed for gathering in the tato crop there.

Mr. Ralph Mulligan, former thany baker, spent the week at parental home, Lifford.

OMESTIC QUARTET

The average American household four persons.

BARCLAY ON BRIDGE

WRITTEN FOR THE EXAMINER

By SHEPARD BARCLAY

"The Authority on Authorities"

A NEW SLAM CONVENTION

SOME FOLLOWERS of this department may recall a slam convention it presented a couple of years ago, whereby, after a suit fit had been shown or guaranteed by a force, either player's next bid could ask for ace-showing if it was the lowest possible bid which could not be in the suggested declaration. Response was on the next ranking declarations. After that, if the slam signaler then bid the lowest possible thing, he was asking for kings, and that could be carried on even to include queens. That principle now has been improved upon.

North: ♠ A J 9 7 2 ♥ K 4 ♦ A K 8 ♣ A 8 3

West: ♠ 6 ♥ 10 9 7 3 ♦ Q J 10 2 ♣ J 7 6 2

East: ♠ 10 5 3 ♥ 8 2 ♦ 7 6 5 4 ♣ Q 10 9 5

South: ♠ K Q 8 4 ♥ A Q J 6 5 ♦ 9 3 ♣ K 4

(I : South. Both sides vulnerable.)

South	West	North	East
1♥	Pass	2♠	Pass
3♠	Pass	4♣	Pass
4♦	Pass	5♣	Pass
5♦	Pass	5 NT	Pass
7♦			

R. F. Gawryla, who with his wife won the Greenwich Village championship tournament in 1935 under direction of this department as his introduction to duplicate, aided in getting up the "Koenig System of Bidding at Duplicate Contract Bridge," sponsored by his business associate and bridge partner, Thomas W. Koenig, of Johnstown, Pa. In it is an amazingly interesting new slam convention, which enables the slam signaler to take his choice between asking about his partner's aces and kings, or showing his own.

It is startlingly simple. Used only immediately after one partner has made a forcing bid, the signal is four of a minor. If it is 4-Clubs, it says "I want to show you my slam controls." Partner's response of 4-Diamonds says "All right, show them." (Anything else would be a sign-off.)

Then come the showings as indicated above. Bidding 4-Hearts would mean "No ace," 4-Spades would show one, 4-No Trumps two, 5-Clubs three, the response made. Now the lowest possible next bid asks for kings, shown in like manner. Two are shown, so South bids the grand slam in No Trumps.

If North had wanted to ask about aces and kings instead of showing his own, his slam signal would have been 4-Diamonds instead of 4-Clubs.

You may hear a lot about this in the future. Why not try it out?

* * *

Tomorrow's Problem

North: ♠ A Q 10 4 2 ♥ A 6 4 ♦ 5 2 ♣ Q 10 6

West: ♠ 6 5 ♥ Q 9 8 7 ♦ 6 4 3 ♣ A J 8 7

East: ♠ J 9 8 3 ♥ 5 3 2 ♦ Q 9 8 ♣ 9 5 2

South: ♠ K 7 ♥ K J 10 ♦ A K J 10 7 ♣ K 4 3

(Dealer: North. North-South vulnerable.)

What is it basically that makes 6-No Trumps a sounder contract on this deal than 6-Spades?

DAILY CROSSWORD

ACROSS
1. Young woman
5. Elliptical
9 Worth
10. Storms
12. Silly
13. Device to to secure rope
14. Bigger
16. Descry
17. To burst, as a volcano
19. Ineffectual actor
22. Second largest bird
23. Automobile
26. Bestow upon, as a prize
28 Subterranean being (myth.)
30. Contest of speed
31. Sacred image
32. Ray
34. Pilfered
35. Chop
36. Pronoun
38. Stitch
39. Satan
41. Cripple
44. Pointed
48. On high
50. Farther in
51. Lid
52. Fruits of the palm
53. Weird (var.)
54. Epochs

DOWN
1. River (Siberia)
2. Sandarac tree
3. Scorch
4. Guided
5. Grampus
6. Manservant
7. Birds as a class
8. Jump
9. 1/1000 of an inch
11 Pig pen
15. Strong drink
18. Kind of dog
19. Severe
20. Cease to sleep
21. Kind of parrot
23. Fruits of coconut palm
24. Cleansing part of a plant
25. Refresh
27. Soak flax
29. Egg of a louse
33. Hole of a needle
34. Self-murderer
37. Eggs
39. Put off
40. Pertaining to the moon
41. Resinous substance
42. Genus of the lily
43. Stir
45. Species of pier (Arch.)
46. Golf mounds
47. Bitter vetch
49. Attempt

Yesterday's Answer

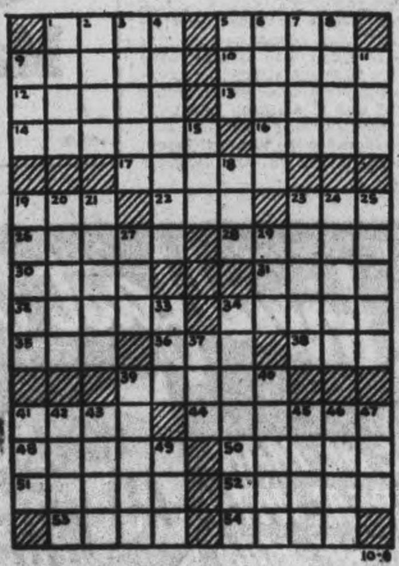

CRYPTOQUOTE—A cryptogram quotation

JKT RSGKCH FC OCQNBVCMV TKGIR
OC TVNN-YNFMVX TKGXR—MJFYLFC

Yesterday's Cryptoquote: WHAT CAN'T BE DONE WITH HONOR CAN'T BE DONE AT ALL—FOX.

Distributed by King Features Syndicate, Inc.

TERRY AND THE PIRATES —By Milton Caniff

LI'L ABNER —By Al Capp

HENRY —By Carl Anderson

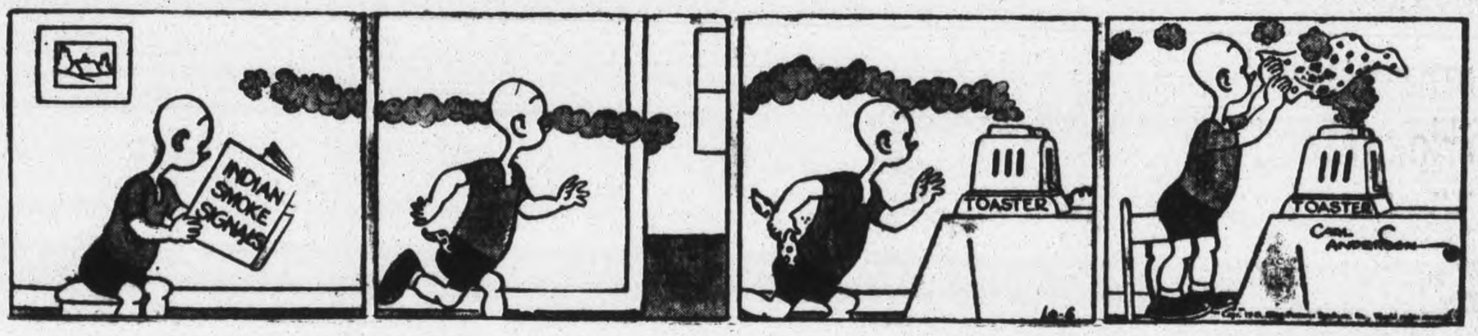

DONALD DUCK —By Walt Disney

BLONDIE —By Chic Young

MUGGS AND SKEETER —By Wally Bishop

BRICK BRADFORD —By William Ritt and Clarence Gray

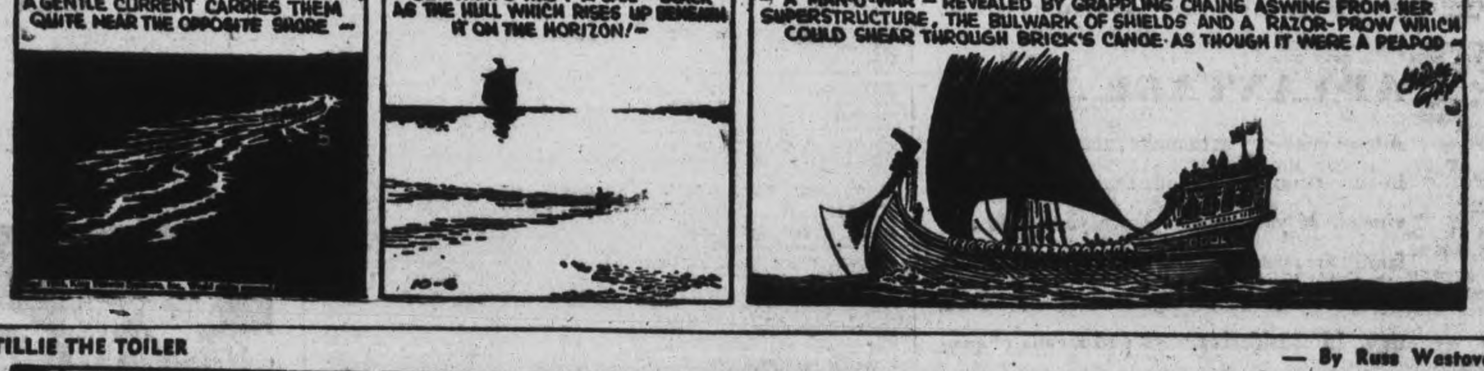

TILLIE THE TOILER — By Russ Westover

Rationed Foods May Be Served

A good deal of confusion exists over the serving of rationed foods at church teas and suppers, it was stated today by W. E. Foley, local representative of the Wartime Prices and Trade Board.

"A new Board order," Mr. Foley said, "consolidates all previous orders with regard to the serving of rationed foods at church teas and suppers, and the sales of home-made cakes, jams and jellies. The principle of 'shared meals' makes it lawful for one or more members of a group to bring foods bought against their ration books for general consumption at a group function."

As regards the sales of home-made foodstuffs, Mr. Foley went on to say, sugar and butter were considered to have lost their identity when incorporated in a cake, and therefore there was no legal restriction on the sale of the finished product.

According to the W.P.T.B. representative, some members of the retail trade are not clear on what preserves are rationed and what are unrationed. "Preserves rations," Mr. Foley stated, "mean fruits in caps, bottles, jars or other air-tight containers and include canned fruits with other ingredients such as peaches and rice, or pears and rice. Pie-fillers, if canned and made from whole, fresh fruit, or fresh fruit sliced, pulped in pieces, or in sauce form, are considered preserves and are, therefore, rationed. Glazed fruits in cartons are rationed, and maraschino cherries in liquid, bottled, are rationed also."

Farmers Urged To Hoard Seed

OTTAWA, Oct. 6 (CP). — Farmers in Eastern Canada were urged Monday by the Agricultural Supplies Board to save supplies of all varieties of seed grain, but particularly oats and barley, for planting in 1944.

"With production of grains this year in the eastern provinces substantially below 1942, especially so in Ontario, and more livestock to feed to meet the high demand, there is a danger that farmers may feed all their available grain including some that may be suitable for seed," said the Board in a statement.

"While it will be possible to obtain supplies of seed wheat, oats, barley and other grains from Western Canada this involves an added burden on transportation facilities, already overloaded, to meet the abnormal demand for feed grain for livestock in Eastern Canada."

Neighbors Give Party

TRENT RIVER, Oct. 6 (ENS).— Over 100 friends and neighbors gathered at the Polmont Orange hall recently at a miscellaneous shower in honor of Mr. and Mrs. Dean Baker who were married recently. Cards and dancing were enjoyed by the crowd. The music was provided by Mr. and Mrs. Roy Archer. During the evening the happy young couple thanked those present for the gifts which were numerous and useful, and lunch was served by the ladies. Mr. and Mrs. Baker will reside in Peterborough.

One of the worst penalties of colds or nasal catarrh is a stuffy, choked-up nose. It keeps you awake at nights... robs you of taste, smell and natural breathing. Yet it's so unnecessary. Get Mentholatum today. This soothing balm penetrates the respiratory tract... allays soreness and inflammation ... opens up the blocked passages... and promotes free, effortless breathing again. Mentholatum gives quick relief for colds, stuffy nostrils, nasal catarrh — or money back.

30¢

MENTHOLATUM
Gives COMFORT Daily

28 Canadians Decorated By Montgomery For Bravery

CSM H. Chartres, Military Medal, Montreal, P.Q. — Maj. R. Coleman, Military Cross, Montreal, P.Q. — Maj. G. Welsh (D.S.O.), Sunderland, Ont. — Cpl. F. Fortman, Military Medal, Toronto, Ont. — Sgt. R. McPhee, Military Medal, Montreal, P.Q.

Lt. N. Dickson, Military Cross, Winnipeg, Man. — Capt. M. Trudeau, Military Cross, Quebec City — Lt. R. Carey, Military Cross, Victoria, B.C. — Maj. H. Bell-Irving (D.S.O.), Vancouver, B.C. — Lt.-Col. G. Walsh (D.S.O.), Oakville, Ont.

Sgt. W. Brooks, Military Medal, Amherst, N.S. — Pte. H. Brant, Military Medal, Belleville, Ont. — Lt. E. S. Murdoch, Military Cross, MacLeod, Alta. — L.-Cpl. G. Patenaude, Military Medal, Ponoka, Alta. — Maj. K. Southern (D.S.O.), Port Arthur, Ont.

Sgt. J. Towe, Military Medal, St. Mary's, N.B. — Lt. W. Heron, Military Cross, Asbestos, Que. — Capt. P. Potvin, Military Cross, Quebec City — Brig. H. Graham (D.S.O.), Trenton, Ont. — Pte. I. Gunter, Military Medal, Coe Hill, Ont.

Lt. G. Evans, Military Cross, McAdam, N.B. — Capt. H. Tighe, Military Cross, Edmonton, Alta. — Capt. N. Waugh, Military Cross, Cornwall, Ont. — Pte. W. Reilly, Military Medal, Neepawa, Man. — Cpl. R. Middleton, Military Medal, Winnipeg, Man.

Lt.-Col. J. C. Jefferson (D.S.O.) Edmonton, Alta.

Maj.-Gen. G. G. Simonds (D.S.O.) Kingston, Ont.

Brigadier C. Vokes (D.S.O.) Ottawa, Ont.

The 28 Canadian officers and men shown here, all winners of decorations for services during the campaign in Sicily, received their awards from the hands of Gen. Sir Bernard Montgomery, commander of the British 8th Army, to which Canadian units were attached for the Sicilian invasion. The group honored by Gen. Montgomery included the commander of the Canadians, Maj.-Gen. G. G. Simonds, D.S.O., and ranged down through the ranks to include winners of the Military Cross and the Military Medal. These awards along with others granted Canadians for services in Sicily have already been announced in Canada.

(Canadian Army Overseas Photos)

HASTINGS

Urge Circle Members To Attend Rally

HASTINGS, Oct. 6 — (ENS). — Mrs. C. Lockhart was hostess to the members of Trinity Mission Circle for their meeting last week.

Mrs. Grant Sine had charge of the worship service, and Mrs. Iden Bonds introduced the new study packet, "What is your share" and "Out of the overflow." Miss Jessie Lamb and Miss Carrie Doxsee, secretaries of Stewardship and Temperance, contributed readings. The treasurer gave a gratifying report of money raised to date. The members decided to fill a ditty-bag for the Navy League; Mrs. Kranel and Mrs. Orr being appointed to care of the matter for the next meetin. The president urged all members to attend the Circle rally in Knox church, Peterborough. The October meeting is to be held at the home of Mrs. F. Kranel.

The hostess served refreshments, assisted by her committee.

Personals.

Mr. and Mrs. Paul Bailey and son Donald of Trenton, spent the week-end with Mrs. Bailey's mother, Mrs. W. Faux.

AC2 Clifford Beamish, R.C.A.F., and AC2 Carle Goranson, R.C.A.F., of Trenton, were week-end visitors with the former's parents, Mr. and Mrs. James Beamish.

Mr. and Mrs. Gordon Johnston were Sunday guests with Mr. and Mrs. Edward Rutherford, Campbellford.

Mr. and Mrs. L. E. Kelly were Sunday visitors with Mr. and Mrs. Hayden Kelly, Peterborough.

Mr. Heagle, of Minto, was a guest on Sunday with Mrs. Alf. Forde, Mrs. Heagle, Glenn and Paul returning home with him, after spending the past three weeks with her sister, Mrs. Forde.

Cpl. Clayton Radford, of the Lanark, Renfrew and Scottish Regt., visited at his home here recently.

Sgt. Thomas Beamish and his son, Pte. John Beamish, of Quebec, are spending a few days with the former's parents, Mr. and Mrs. Samuel Beamish and other friends and relatives in Hastings.

Sunday guests with Mr. and Mrs. Allan Curle of Campbellford, were Mr. and Mrs. Basil Johnston and daughter Darlene.

Mrs. Thomas McMullen and Mrs. Tim Crowley visited friends in Peterborough on Saturday.

Miss Alice Whitred of the post office staff, is spending her vacation with friends in Toronto; also with her sister, Mrs. Russel Stevenson and Mr. Stevenson in Peterborough.

Miss Elleda Buck, who is attending Peterborough Normal school, was a week-end visitor with her parents, Mr. and Mrs. W. Buck.

Mrs. R. Rider of Thistletown, has returned home after visiting with her parents, Mr. and Mrs. A. E. Metcalfe.

Maps Prepared

New York, Oct. 6 (AP). MAPS of western Europe for use by invasion troops already have been prepared from photographs taken by aerial reconnaissance, Col. James, G. Hall, newly appointed chief of the reconnaissance branch of the U.S. army air staff, said yesterday. Asked if the invasion site had been selected definitely, he replied: "You can say we have photographed the entire coast of France."

Stettinius Ready To Begin Duties

WASHINGTON, Oct. 6 (AP). — Edward R. Stettinius, Jr., was sworn in Monday as United States Under-Secretary of State, with prospects of becoming acting secretary soon while Secretary Hull attends meeting with the British and Russian Foreign Ministers.

Stettinius succeeds Sumner Welles, whose long-reported resignation was announced by President Roosevelt a week ago along with the Stettinius appointment.

Hull presented Stettinius at his press conference later in the day.

Turning to reporters' questions, the Secretary of State indicated there is some basis to reports the Badoglio government may be broadened to include additional Italian Anti-Fascist elements.

All members of the United Nations, Hull said, would be interested in the fullest possible unification of all elements in Italy opposed to the Axis powers.

Balloons Protect Invasion Ships

Off to take Italy—invasion craft, protected by barrage balloons, take on men and equipment through their gaping bow doors at a North African port of embarkation, preparatory to the invasion voyage to Italy.

PATRIOTIC RHODESIA

Northern Rhodesia has given more than $4,500,000 to war charities and funds.

Any Estate Plan today must take account of Taxation

ADVANTAGE . . .

A trust enables you to make substantial savings in succession duties, both Dominion and Provincial. If you want to leave your wife and family the protection and security which a trust can provide, this saving is an added advantage. In considering ways and means of protecting your family in these uncertain times you will find the services of our estate planning department a useful source of practical information and assistance. We invite you to consult our Officers; you will incur no obligation.

THE TORONTO GENERAL TRUSTS CORPORATION

Head Office: 253 Bay Street, Toronto

BAILIEBORO

United Church Has Anniversary

BAILIEBORO, Oct. 6 (ENS). — The United church anniversary services were held on Sunday, when Rev. J. F. Everson of Springville, preached two sermons on 'Prayer' and 'The Church.'

He took the morning text from Luke 11:1, 'Lord, teach us to pray, as John also taught His disciples.' He maintained that prayer was the Christians' sources of strength and power.

The evening text was taken from 1 Tim. 3:15, 'The house of God is the church of the living God, the pillar and ground of the truth, and he compared the church to the human body as having many members, each dependent on the others and that all must work together in a common bond of unity with Christ as the example.

He quoted Dr. Sherwood Eddy of New York, 'It mattered not what denomination won the world, so long as the world was won for Christ,' and Mr. Everson further maintained that in the new order of post-war re-construction that Christian peoples must be united, to be worthy of a share in that new order.

Special music was offered by the choir, comprising of a solo, 'Two Cities,' by Miss Winnifred Gainer, a duet, 'God's Way' by Eldridge White and Harland Seens, and two anthems, 'The Trinity' and 'Break Forth Into Joy.'

MARMORA

Engineers Win Safety Award

MARMORA, Oct. 6 (ENS).—The monthly meeting of the Deloro Safety Committee was held in the electric shop on Monday afternoon with R. A. Elliott presiding.

In the absence of F. Paquet through illness, secretarial duties were handled by H. A. McNally.

Two suggestions were received in the past month and two awards were made. The star was awarded the engineers. W. M. Regan gave the report of the inspection committee. W. Dickson was appointed floating member for the current month. C. H. Buskard presented the monthly statement of the Benevolent Relief funds.

The report of the health and investigation committee was given by J. A. Rice and that of the publicity committee by A. L. Drew. During the session a minute's silence was observed by the members out of respect for the memory of the late William L. Rigg who at the time of his death was vice chairman and also chairman of the sub committee known as the inspection committee.

BETHANY

Community Honors Mr. and Mrs. McNeil

BETHANY, Oct. 6 (ENS)—Large gathering of friends and neighbors assembled in the Town Hall to welcome Mr. and Mrs. Leonard McNeil to their new home in Bethany following their recent marriage.

An interesting program was announced by the chairman, Rev. W. A. Harding, pastor of the United Church, by community singing following the chairman's brief address. Songs by Ralph and Winnie Preston, song by junior school children, song by five senior girls with encore and an address read by Mr. F. W. Reynolds, secretary-treasurer of Bethany School Board. After the reading of the address, a mock wedding was staged which was thoroughly enjoyed by the large assembly.

Rev. Mr. Harding invited the guests of the evening to take seats on the platform where they were presented with gifts of money. Mrs. F. W. Reynolds presented the envelope to Mr. McNeil and the small daughter of Mr. and Mrs. T. Ward and namesake of the bride presented a duplicate envelope to Mrs. McNeil.

A sumptuous lunch, with delicious coffee was served and dancing continued for several hours later with Mrs. James Richardson of Pontypool at the piano.

Fascism Lingers On

PHILADELPHIA, Oct. 6 (AP).— United States Interior Secretary Harold Ickes, declaring that "the virus of enemy 'isms is penetrating the Americas and attempting to destroy our own and our pan-American unity," said in a speech last night that America "must meet with genuine democracy the threat of Fascist authoritarianism in any language and regardless of the color of any shirts."

She's a Duchess

Mother of three children and wife of the Earl Marshal of England, the Duchess of Norfolk is shown in overalls on her way to work. She is engaged in a war job in a boat building yard, London, Eng. Her classification: Laborer.

SWEDISH SHIPBUILDING

The Kockum shipyard of Malmo, Sweden launched its 25th submarine in August.

BANCROFT

Train Engine Runs Off Rails

BANCROFT, Oct. 6 (ENS). usual whistle of the I.B. & O. t from Lindsay to Bancroft appro ing the village last week was ab all because of a derailment of engine.

The train in charge of Condu Smith of Trenton and Engineer had stopped at Hughes' siding east of Baptiste. The engine backing in on the siding when rails suddenly spread allowing driver wheels of the engine to c down on the ties.

The section foremen and t gangs from town were despatch the scene that evening and the iliary was called out from Lin and after a delay of about ninet hours the train pulled into Banc

HAVELOCK

Young People Elect Officers

HAVELOCK, Oct. 6 (ENS). organization meeting for the and winter terms of the Yo People's League of the Un Church was held in the chu basement on Monday night.

There was a good attendance Rev. J. W. Wilkinson presided, op ing with a short devotional pe Newly appointed officers are:

Hon. president, J. W. Wilkins president, Elaine Iles; secreta treasurer, Ruth Wilkinson; f vice, Margaret Anderson; sec vice, Ross Goheen; third vice, Th ma Graham; fourth vice, Clare Price; recreational leader, Jacque Puffer; press reporter, Helen Pr pianist, Stella Wilkinson.

Duing the business period they cided to buy the Pathfinder, to as the vice-presidents in their p grams. The invitation to attend young people's rally at Hastings declined for lack of transportat a d too short a notice to make rangements.

IN these days of strain and worry see that you give *your* man the coffee that keeps husbands contented . . . Maxwell House! It has a satisfying goodness that men simply love.

There's extra satisfaction in Maxwell House because:

1. It's blended from the very finest coffees obtainable —specially chosen for their fuller body and extra flavor.
2. Uniformly roasted by a special process that brings out the full goodness of this fine blend.

For wartime reasons Maxwell House is now packed in bags — in an All Purpose Grind and at a lower cost to you.

This new grind is suitable for *all* ways of making coffee—coffee-pot, percolator or glass coffee-maker. If using a glass coffee-maker you may prefer to brew the coffee a little longer.

REGISTERED TRADE MARK Maxwell House BRAND COFFEE

MH243

A Product of General Foods

Canada's most important food

WHEAT is Canada's greatest food crop—and the most important of our cereal foods. It contains proteins for muscle building, phosphorus and iron, besides other vital elements. Like all cereals, wheat contains plenty of carbohydrates for energy. For health and happiness your child should get an ample supply of whole wheat every day.

Made by Kellogg's in London, Canada

TELEPHONES:
Examiner 4641
CHEX 4641
Nights after 6 p.m., Sundays, Holidays
Examiner 4641
CHEX 4643

Evening Examiner
Peterborough

FINAL
CITY EDITION

VOL. LXXXVIII, No. 82 | WEATHER Not much change. | PETERBOROUGH, THURSDAY, OCTOBER 7, 1943 | ★★ | PRICE FOUR CENTS

HUNS SHIFT TANKS AGAINST 8TH ARMY

Ottawa Statement Indicates No Relaxation Likely on Liquor Rations

ONTARIO'S MONTHLY WHISKEY QUOTA THREE TIMES GREATER THAN BRITISH COLUMBIA, BUT LATTER PROVINCE HAS MANY MORE PERMIT HOLDERS PER CAPITA

By R. K. CARNEGIE
Canadian Press Staff Writer

OTTAWA, Oct. 7 — (CP). —The restrictions on sale of alcoholic beverages which went into effect in Canada last autumn apparently will be continued unchanged into their second year beginning November 1, for there has been no indication the Government plans any alteration of policy, informed sources said today.

The original wartime alcoholic beverage order, announced last December 16 by Prime Minister Mackenzie King but retroactive to November 1, provided that sales of beer during the year ended October 31, 1943, must be cut to 90 per cent. of sales in the previous 12 months. Wine sales were cut to 80 per cent. and spirits to 70 per cent.

The order was to be in effect until November 1, 1943—but last month it was amended by inserting: "And any year thereafter during continuation of the present war."

Investigations made by Excise Revenue officials have convinced them the restrictive orders have been "completely effective" so far, a departmental spokesman told The Canadian Press.

The Canadian Temperance Federation as its meeting in Ottawa last week praised the restrictions but said there still was room for improvement. It has asked Mr. King for an interview.

The Brewers' Association is meeting in Winnipeg this week and will decide whether to press the Government for any changes.

A Canadian Press survey showed that in British Columbia, where the 1941 census gave a population of about 818,000, liquor permits issued between January 1 and August 31 totalled 602,346. The individual quota there is 13 ounces of liquor a month, or two dozen pints of beer, or one gallon of domestic wine or one-half gallon of imported wine.

In comparison, it is estimated unofficially there are 750,000 permit holders in Ontario—only about 150,000 more than in British Columbia, although the Ontario population is about 3,787,000 compared with British Columbia's 818,000. The Ontario quota is much higher than the one at the coast—40 ounces of spirits monthly plus 18 quarts of beer monthly and 52 ounces of wine a week.

Drastic restrictions on the sale of liquor are often followed by an increase in the production of illicit liquor. Officials here said there has been no particular increase in the number of illicit stills

OTTAWA STATMENT
(Continued on Page 2, Col. 6)

Reds Breach Nazi Line In New Push

Germans Stiffen Resistance In White Russia

LONDON, Oct. 7 — (AP). — The Red Army surged forward in a new offensive, the Germans said today, breaching the Nazi line on the north-central front between Velikie Luki and Smolensk.

The Germany daily communique asserted the Soviets had launched a major attack in the Velikie Luki sector, and the Nazi news agency D.N.B. added that the drive, obviously aimed at separating the German armies of the north and south, had succeeded in breaching their line.

The agency said the drive was begun yesterday with the rail and highway centre of Nevel, 35 miles southwest of Velikie Luki, as its first objective.

Massed battalions of infantry and tanks attacking under an umbrella of fighter formations, were thrown into the assault, D. N. B. said, and despite heavy losses the Russians plunged forward in considerable depth along the lake and forested-studded northern battlefront.

The Russian midnight communique said strong German counterattacks against Soviet spearheads in White Russia were hurled back with 1,800 Nazi dead left on the battlefields. The clashes took place around the German strongholds of Vitebsk, Mogilev and Gomel, where the Nazis attempted to relieve increasing Red Army pressure on these enemy bases.

4 Separate Drives.

The Germans launched four separate counter-drives in front of Vitebsk, supported in force by tanks and low-flying planes, the Moscow

REDS SWITCH
(Continued on Page 8, Column 3)

Gale Helps Church

ELBERTON, Ga., Oct. 7—(CP). — For several years, Tate's Grove, a Negro church, had leaned badly. The other day a storm came up from exactly the right direction and straightened the building as plumb as when it was new. Church members quickly held a rally, raised $140 to strengthen the building in its upright condition.

Canadian Labor's Support Of Loan Asked

OTTAWA, Oct... 7.—(CP).—Officials of three major labor organizations called upon Canadian workers to-day to support Canada's Fifth Victory Loan opening Oct. 18 with a three weeks' campaign for $1,200,000,000.

The appeal was made in statements issued by Percy R. Bengough, president, and J. A. Sullivan, secretary-treasurer, on behalf of the executive council of the Trades and Labor Congress of Canada; A. R. Mosher, president of the Canadian Congress of Labor; and A. J. Kelly, chairman, and W. L. Best, secretary, for the Dominion Joint Legislative Committee of the Railway Transportation Brotherhoods.

Mr. Bengough and Mr. Sullivan said the supply and delivery of weapons of war can be achieved only if workers invest "every possible cent they can spare" in the forthcoming loan. They added:

"It is better to buy bonds as free men than be forced to buy bonds or work as slaves under Nazi tyranny. Therefore, we appeal to the members of the International Trade Union Movement and their families to rally all possible support behind this Fifth Victory Loan."

Mr. Mosher, urging Canadians to give "whole-hearted" support, said loans and high income taxes were necessary to meet war expenditures but they also served "the purpose of lessening the purchasing power available for consumer demands which cannot be met and which would otherwise cause inflation."

Mr. Kelly and Mr. Best urged the "enthusiastic support of all in this effort to save for our individual future benefit, and in so doing speed the victory of our Allied cause."

Cards Score 2 in 4th To Take Lead

60,000 Fans Watch Third Game Of World Series

CARDINALS	000 200 0
YANKEES	000 001 0

YANKEE STADIUM, New York, Oct. 7—(AP).—St. Louis Cardinals landed on Hank Borowy for a pair of runs in the fourth inning today to take a 2-0 lead over New York Yankees going into the fifth frame of their third World Series game, before the third straight throng of more than 60,000 to see this year's classic.

To gain the get-away victory before the two teams move to St. Louis to resume play Sunday, Righthander Hank Borowy went to the mound for the Yankees and Lefty Alpha Brazle pitched for the Cardinals.

Borowy had a record of 14 victories and nine defeats with seven straight successes at the close of the season, while Brazle, after coming to the Cards in mid-July from the Pacific Coast League, won eight and lost two.

The presence of a southpaw on the mound for the Redbirds caused the Yankees to return to the line-up they used in the opening game on Tuesday, when they beat Max Lanier. This time, however, Tuck Stainback was in centre field and John Lindell in right.

The batting order:

St. Louis (NL)—Klein, 2b; Walker, cf; Musial, cf; W. Cooper, c; Kurowski, 3b; Sanders, 1b; Litwhiler, lf; Marion, ss; Brazle, p.

New York (A)—Stainbach, cf; Crosetti, ss; Johnson, 3b; Keller, lf; Gordon, 2b; Dickey, c; Etten, 1b; Lindell, rf; Borowy, p.

Umpires: Rue (AL) plate; Stewart (NL) first base; Rommel (AL) second base; Reardon (NL) third base.

First Inning

Cardinals—On the second pitch Klein flied to Stainbach. Walker doubled down the left field foul line. Musial walked on five pitches. W. Cooper bounced into a double play, Crosetti to Gordon to Etten. No runs, one hit, no errors, one left.

Yankees—Stainback singled to left on the first pitch. Crosetti sacrificed, Brazle to Klein. Johnson

CARDS SCORE
(Continued on Page 2, Column 3)

Bit Premature

MELBOURNE, Oct. 7 — (CP).—The Japanese are putting Australian war prisoners to work building victory monuments 288 feet high near the Ford factory on Singapore Island. This came to light today in a letter from a native Indian army officer, Capt. G. S. Parab Singh, who recently escaped from Malaya to India.

500 Japs Drown When Sub Sinks Steamer

NEW YORK, Oct. 7.—(AP). —An Allied submarine, slipping boldly into the waters off Japan's west coast, sank a Japanese steamship Tuesday in an attack which took the lives of more than 500 persons, Tokyo broadcasts declared to-day.

The steamship, which plied between Shimonoseki on the principal Japanese island of Honshu and Fusan, Korea, was on its regular ferry run, according to a Domei News Agency broadcast, quoting a railway ministry announcement.

The Domei broadcast, as recorded by the Associated Press, said the ship was the Konron Maru, while a Toyko broadcast of the railways ministry announcement, recorded by U. S. Government Monitors, gave the name as Hondon Maru.

Despite efforts by warships and naval planes to rescue the passengers and crew, Tokyo said only 72 of the 616 persons aboard had been reported saved up to the time of the announcement. Rough seas and communication trouble were said to have hampered rescue work.

The announcement said the ship was hit by a single torpedo and sank "after several seconds." It described the site of the attack as in the vicinity of Okio Island which lies in the Tsushima Strait between Japan and Korea separating the East China Sea and the Sea of Japan.

In reporting the receipt of the Tokyo broadcast, the Office of War Information said that to penetrate those waters "an Allied submarine would have to dare risks almost, if not as great, as those that confronted the U.S. submarine that made its way into Yokohama harbor."

JACKSONVILLE, Fla.—At least five persons were blown to bits and 12 were injured when an oil barge exploded at the Gibbs Gas Engine Company on the St. Johns River yesterday.

Wake Island Attacked By U.S. Navy

Details Lacking On Surprise Dawn Campaign

PEARL HARBOR, Oct. 7 (AP)—A strong force of United States warships, including at least one aircraft carrier, opened a heavy attack with guns and planes on the Japanese at tiny Wake Island, more than 2,000 miles west of Hawaii.

The fact the ships had moved in close enough to pour accurate fire on the enemy seemed to indicate the Japanese defences there were overwhelmed.

How long the attack lasted, or if it had yet ceased, was not stated in a two-sentence communique issued yesterday by Admiral Chester W. Nimitz, commander-in-chief of the Pacific Fleet. The communique confined itself to the report that the attack by naval units under command of Rear Admiral Alfred E. Montgomery commenced at dawn October 5 and that "further details are not available."

Held War Talks

Admiral Nimitz' report of the attack on Wake followed by only a day his disclosure that strategic Pacific plans had been drawn at a Pearl Harbor conference attended by Admiral Ernest J. King, commander-in-chief of the United States Fleet, Admiral William F. Halsey, commander of the South Pacific force, and Nimitz. It was the second naval assault on Wake since an American garrison finally was overwhelmed there Dec. 23, 1941, after 16 days of fighting.

New blows against the Japanese also were struck in the Southwest Pacific area by Allied troops. A communique today from headquarters said Australian fighters had advanced seven miles up the Ramu Valley on New Guinea to get within 50 miles of the enemy's coastal base of Madang. That base's defence outpost at Bogadjim was given a 39-ton pounding with bombs from four-engined aircraft.

In the Solomons, where the Japanese are trying to get out of the central New Georgia group, other Allied planes pounced on enemy shipping around Bougainville and Choiseul.

Fishing Schooner Loses Biggest Catch This One That Got Away Was Submarine

WASHINGTON, Oct. 7—(AP).—In the office of the Co-ordinator of Fisheries to-day they were laughing over the story of the fishing crew that caught the biggest one in all history—and were glad to see it get away.

A trawler, the Adelaide T. (so the story runs) was operating off the eastern end of Long Island, N.Y. Suddenly the vessel started going backward. That continued at some speed for 40 minutes.

The crew was staring openmouthed into the sea trying to guess what sort of monster their net had snagged when a smoke bomb emerged from the water and exploded in air. That was enough. The crew cut loose the net, containing the day's catch. The trawler's backward movement stopped.

Twenty minutes later a United States submarine surfaced.

Kos Island Allied Force Continues Terrific Battle

CAIRO, Oct. 7—(AP).—A British communique acknowledged today that German forces, striking back fiercely against the threat to their "iron ring" defences of the Aegean, had captured a number of landing grounds on Kos Island but declared resistance was continuing on the Dodecanese Island.

The Germans control the town of Kos, the Middle East communique said. R.A.F. bombers continues to pound German airfields on the nearby island of Rhodes and Crete Tuesday night.

Direct hits were scored on hangars and fires and explosions were caused at Maritza, on Rhodes, an enemy encampment near Kattavia on Rhodes was machine-gunned, and the airfield at Kastelli on Crete was bombed.

The harbor at Syros north of Crete also was attacked, the communique said.

Returning Beaufighter pilots who attacked landing parties at Kos on Sunday when the Nazis launched the attack said the Germans had not effected the landings without cost.

Rake Landing Craft.

They said they swooped low with cannons blazing to plant bombs among the Nazi vessels.

One squadron leader said he saw four enemy ships southeast of the island as they were pumping shells over the hills onto the centre of the islands.

"Our bombs dropped among the ships, but the flak barrage was too intense to observe results," he said. "As we were coming away we could see there was an air raid going on over the airdromes of the island."

A flight lieutenant reported he saw one tank landing craft burning on the beach and "small craft were drawing up to the beaches under heavy fire from shore."

He said he saw two bombs burst near a large motor vessel and smoke pouring from another landing craft.

Unity Permeates Allied Ranks

By FRANK LOWE
Canadian Press Staff Writer

NEW YORK, Oct. 7 — (CP) — There's a move—well, for the sake of accuracy let's say a barely perceptible motion—afoot to call British and American troops taking part in joint operations "Brusas," the English pronunciation of "Bruisers."

The new word was advocated as a substitute for the common definition "British-American" before a somewhat startled press conference here by a former playwright and author, Cmdr. Anthony Kimmins of the Royal Navy, a veteran of all the landings the Allies have made in the Mediterranean theatre during the last year.

It came about when he was telling the story—of how British and American troops were co-operating in the Italian fighting.

He termed this unity "amazing" and put forward the thought that it was because "shirtsleeve conferences" had taken the place of formal gatherings of military heads.

"When a joint operation is being planned," he said, "the officers don't meet in stuffy conference rooms. They go out in the olive grove, take off thier coats, light their pipes and talk it over. First thing you know they are calling each other by their first names—and once that happens the operation is assured of success."

CHUNGKING—Chinese forces, counter-attacking against a new Japanese offensive on the East China front, have sent the invaders reeling back from a number of newly-captured points, front-line dispatches said today.

Armor Duel Shaping Near Termoli

Clark's Army Forges Ahead On Voluturno Front

By NOLAND NORGAARD
Associated Press War Correspondent

ALLIED HEADQUARTERS, Algiers, Oct. 7 — (AP). — The battle for Rome has begun with the Germans launching powerful infantry and armored attacks in the Termoli area along the Adriatic where the British 8th Army of Gen. Sir Bernard Montgomery stands 130 miles east and slightly north of the capital city.

Official announcements at the Allied headquarters today said the Germans had shifted an entire armored division from the west side of the peninsula and thrown it into an onslaught against General Montgomery's forces which include the Canadian First Division.

Gen. Montgomery's troops also have been reinforced for the show down fight, and have beaten off the attacks, the communique announced.

Navy Gives Aid

Two British destroyers brought naval artillery to the aid of the 8th Army, driving boldly into the narrow Adriatic and pounding railway and enemy military targets to the northwest of Termoli countering and dislocating the German attack just as naval forces were used to assist in the offensive against Naples.

While fresh German tank units hastened to oppose the 8th Army's flanking threat, the Germans rushed the task of fortifying the Volturno River 20 miles north of Naples against Lt.-Gen. Mark Clark's 5th Army which reported dogged progress northward despite extensive demolitions and heavy rains.

Further information from the front said the crossing of the Vol-

ARMOR DUEL
(Continued of Page 2, Column 2)

British Chief Reaches India

NEW DEDHI, Oct. 7—(CP)—Admiral Lord Louis Mountbatten, Allied commander-in-chief in Southeast Asia, arrived today by plane at the New Delhi airport to take over his new post.

Wearing a semi-tropical Royal Navy uniform Admiral Mountbatten was met by a large gathering of British, American and Chinese officers.

Original leader of the famed Commandos and cousin of the King, Admiral Mountbatten is the first British officer to be placed in supreme command of Allied forces in an entire theatre of war.

His appointment was announced immediately following the Quebec Conference of Prime Minister Churchill and President Roosevelt.

The new military command in Southeast Asia was created to intensify the war against the Japanese in Burma.

As defined by unofficial sources in London, Admiral Mountbatten's command ranges from the waters off Madagascar east to Sumatra and spans French Indo-China, Thailand, Malaya and Burma.

Geographically, the Southeast Asia theatre has been defined as stopping at a line running south from Indo-China through the China Sea, passing between Sumatra and Java. Responsibility for all the area from this line east to Guadalcanal in the Solomons rests with Gen. Douglas MacArthur.

German Soldiers Aid Danish Jews

STOCKHOLM, Oct. 7 — (AP).—German soldiers, expressing disapproval of the Nazi persecution of Danish Jews, have been assisting them to escape to Sweden, according to statements made by refugees to the Swedish press to-day.

The refugees said German soldiers in some instances had changed into civilian clothes in order to help the Jews without drawing attention to themselves. This assistance, coupled with the aid that members of the Danish police force have given the Jews, might explain how more than 3,000 Jews have been able to reach Sweden.

Bags 16 Planes

U.S. 14th Air Force Headquarters in China, Oct. 2 (delayed)—(AP)

GREY-HAIRED, sharp-shooting Tech. Sgt. Arthur Benko, a rifle champion with a hobby of hunting, is one of the leading aerial gunners of the U.S. Army Air Forces, with 16 planes to his credit. He boosted his score to that total in a blazing busy afternoon Friday (Oct. 1) when he bagged seven Zeros in a raid on Haiphong in Indo-China.

Allies Must Halt Japanese Barbarity

Fighting Measures Now Would Boost Civilian And Military Morale

By DEWITT MACKENZIE
Associated Press War Analyst

One respectfully submits that it would have a salutary effect the world around if we could have a special official declaration that the heaviest punishment compatible with civilized practice will be dealt out to all Japanese who had anything to do with the beheading of the captive Allied airmen in the Pacific theatre, and that any other instances of such savagery will meet similar retribution.

It would be a great thing for Allied morale, not only military but civilian. It would create both moral and physical fear in the camp of a brutal enemy with whom we still have to come to full grips.

Oh, yes, even the throwbacks to barbarism among the Japanese experience fear — fear not only for their hides but, strangely enough, for their reputations among respectable peoples. President Roosevelt said that the worst thing he could devise in the way of comment on the beheading was to call the Nipponese uncivilized for perpetrating this act, because nothing gets under the skin of a Japanese more than to be called barbaric.

Resent Barbarism

F.D.R. was right, as was demonstrated a few hours later when the Japanese rushed to the radio and broadcast a denial that they had committed such an atrocity. Their pride had been given a slap in the face of the world's reaction to this horror.

Of course, an official announcement that we shall exact grim vengeance for atrocities would be in effect a reiteration of the United States' State Department's strong note to Japan last April after confirming the execution of American airmen who bombed Tokyo in 1942. This note— which the State Department says applies to the present case— warned that for such "acts of criminal barbarity inflicted on American prisoners" the United States Government "will visit upon the officers of the Japanese Government responsible for such uncivilized and inhuman acts the punishment they deserve."

Still, this would seem to be the time, as the final showdown with bloody-minded Japan approaches, for us to reiterate in fighting language that we do intend to make the enemy pay for every atrocity which we can prove. Punishment should apply not only to those who carry out atrocities but to those who order them. In the case of the beheaded airman, justice should reach clear back to Premier Gen. Tojo whose policies call for such barbarities.

Very Thirsty

Sarnia, Oct. 7 (CP)

TWO thirsty Sarnians—Mitchell Jardines and Ronald St. Jeans —weren't going to be frustrated by sold-out signs at the Brewers' retail store here. They packed up a folding bed and camped at the beer store's door until opening time the other morning.

Dependents Given Increase

Senate Drafts Fathers For Army Service

WASHINGTON, Oct. 7.—(AP).—The Senate's point-blank refusal to halt the draft of men who were fathers before the United States entered the war was the signal today for immediate action on sharp increases in cash allowances for service men's dependents.

The Senate took the initiative in seeking to ease the financial burdens of soldiers' families by approving monthly allotments of $80 to wives with one child and $20 for each additional child.

Similarly higher allowances are contained in a House of Representatives bill which the Military Affairs committee expected to report out to-day.

The law now provides for $50 to a wife, $12 to the first child and $10 for each additional child.

(In Canada, where fathers aged 19 to 30 and single men up to 40 are eligible for call-up for home defence, allotments are: A wife, $35 monthly, and also $20 from a soldier's pay, $12 monthly for each of the first three children and $10 monthly for others.)

The Senate measure was passed after rejection, 48 to 26, of a final proposal by Senator Burton Wheeler to prohibit further father drafting.

The Weather

Peterborough Temperatures:

Today:	Night low..50	Noon.....66
Yesterday:	Highest....71	Lowest....30
One year ago:	Highest....65	Lowest....46

Weather Forecast:

Georgian Bay — Moderate winds; fair and moderately warm to-day and Friday.

Lower Lake Region—Moderate winds; fair and moderately warm to-day and Friday.

Ottawa and Upper St. Lawrence Valleys — Moderate winds; fair to-day and Friday; not much change in temperature.

EXTRA!

THETFORD MINES, Que.—A factory and three homes were destroyed by fire that was brought under control early today. Damage was estimated at $75,000.

MONT JOLI, Que.—Four airmen were killed today and two others escaped with minor injuries when two planes from No. 9 Bombing and Gunnery School here collided in mid-air. Each plane had three men aboard at the time of the collision.

Fascists Re-Appear In Rome

German Guns Protect Il Duce's Henchmen

BERNE, Oct. 7.—(AP).—A Rome dispatch to the Tribune De Geneve said to-day that under cover of German guns Fascists have emerged on the streets of the Italian capital, but declared they still dared to appear in public only in groups.

The dispatch, which passed through German censorship, frankly added the comment that opponents of the party believe "the Fascists' return had doomed them even more than did the events of July 25"—Mussolini's abdication.

The Fascists, toward whom the Nazi occupation forces were said to have an attitude of "tolerant well wishing," were retaliating for hte popular destruction of party insignias and emblems on the streets and buildings of Rome, the correspondent declared.

He added that the emblems of the House of Savoy had been removed and destroyed wherever possible, and that over the Palazza Venezia flies an Italian flag with the centre emblem of the House of Savoy cut out.

Fascist headquarters have been established in the Piazza Colonna and Braschi Palace where Mussolini for a time was held prisoner. Both are protected by machine-gun nests and tanks equipped with cannon.

ALLIES CONTINUE TO WHITTLE AXIS MERCHANT SHIPPING FLEET

Scribe Hops To Balkans Meets Leader

Writer Describes Fighting By Yugoslavs

Daniel De Luce, Associated Press war correspondent who has covered the war from its inception in Poland through the Balkans, Burma, Africa and Italy, has been back to the Balkans to obtain the first eyewitness account of the situation there in 2½ years. In the following story he tells of conditions in those troubled countries

By DANIEL DE LUCE
Associated Press War Correspondent.

AT A PARTISAN BRIGADE HEADQUARTERS IN YUGOSLAVIA, Oct. 2 — (Delayed)—(AP). — German strength is spread dangerously thin along the seagirt mountainous "under-belly" of Yugoslavia — and the Nazis know it.

More fiction than truth has been printed in the outside world about military events in Dalmatia. When 12 Italian divisions disintegrated as a fighting force on September 9, claims that the Partisans controlled all the coast were fantastic, but the fact remains that two German divisions "Der Teufel" and "Prinz Eugen," had their hands more than full in attempting to restore the situation.

Huns Hold Trieste

Here is the latest information, made available to me by the commander of this Partisan Brigade Headquarters:

The Italian port of Trieste, terminus of trans-European rail lines into the Danube Basin, continues to be in tight German grasp. Street disorders occurred on September 9 after the Italian armistice became known, but the Nazis never let the Partisans make a real fighting bid.

Partisans recruited from Slovenians of the countryside exercise authority over most of the Italian peninsula province of Giulia, between Trieste and Fiume. The coastal towns of Parenzo and Rovigno, and may be expected to take back more of Giulia if they are seriously harassed.

Fiume was a brilliant triumph for the Partisans. Disarming the large Italian garrison, the Partisans outfitted hundreds of new volunteers with Fascist-made rifles and machine-guns.

The Germans, Italian Fascists and Croatian Ustachi (elite hero guard of Dictator Anton Pavolich) counter-attacked. Bitter streeting fighting developed.

Brave Soldiers

The Partisans were compelled to retreat from both Fiume and nearby Susak, but all evidence indicates they fought bravely. Like the Russians, these Yugoslavs know how to die.

SCRIBE HOPS
(Continued on Page 8, Column 5)

Bethel Church Has Second Anniversary

Bethel Baptist Church, of which Rev. L. E. Jones is the pastor, celebrated its second anniversary Sunday, marking the completion of four years of ministry in Peterborough by Rev. Mr. Jones.

The guest speaker, Rev. G. Wardell of Toronto, who also was present at the corner-stone laying ceremony, congratulated pastor and people on the fine appearance of the church. Mr. Wardell stressed the fact that to live a victorious Christian life, one must be dead to self.

At the evening service he spoke on 'Building for Eternity.' The speaker used as a simile the building of Solomon's temple, the building of the new Bethel Baptist Church, and building lives as a fit temple for Christ Who is the chief cornerstone.

Marion Scores On Homer In Third

First score of the second World Series game in New York was a homer in the third inning by Martin "Slats" Marion, Cardinal shortstop, shown crossing home plate. St. Louis beat the Yanks, 4-3, to tie the series. *(International)*

Franco Facing Conspiracy Against Regime

LISBON, Oct. 7 — (AP) — The weekly newspaper El Espanol of Madrid, in a full page article entitled "Dissolution of the Falange?" asserted today that "there exist in Spain conspiracies against the Caudillo (Gen. Francisco Franco) which favor a regime of free-for-all shooting."

Strongly defending the Falange and its achievements against its enemies, "which are not the Reds alone," El Espanol declared:

"The Reds, who were responsible for bloodshed in the past, are now acting with such moderation that it contrasts with the conduct of their own ideological enemies, who likewise are enemies of the Falange.

"The Falange has never hated the Reds, whom it took up arms to fight—and will again if necessary—for reason which are supremely Spanish. But we know that the well-to-do (Bien Pensantes) operate against Spain and Franco for their 'Nationalist, Capitalistic, Conservative and Christian Liberalism' labels, behind which they hide."

El Espanol denounced Freemasons allegedly operating with foreign aid and inspiration against Franco and the unity of Spain which, it said, had been developed under the influence and control of the Falange. It asserted that the "Conservatives are semi-allies of the Reds" in the conspiracy against the Falange.

MORE ABOUT—

Armor Duel

Continued from Page 1

turno by 5th Army elements, which was reported yesterday, was only along the main tributary of the Volturno system, commonly known as the Calore.

The German defences on the north bank of the Volturno itself across the plain from the mountains to the Turrhenian Sea are still intact, it was stated here.

Flanking Threat

Although the crossing of the Calore, an eastward extension of the Volturno, constituted a flanking threat to the enemy river line, a military spokesman said the Germans were believed to be holding the northern bank of the Volturno "in some strength."

The headquarters communique said merely that "the 5th Army has made further progress and are working forward to the line of the river Volturno."

(The BBC said the town of Capua, on the Volturno directly north of Naples, was within Allied artillery range.

(The German communique said that "repeated enemy infantry and tank attacks" were repulsed at the Volturno, and that "embittered fighting" was continuing in the Termoli area. It admitted a retreat "in the southern Appennines.")

German divisions fighting here, as well as as along the Volturno and north of Termoli were disclosed to be a part of the Nazi 10th Army which has been entrusted with the defence of central and northern Italy.

Fear 8th Army

Front-line reports so far gave no indication whether the full command of all defences at the front rested with Marshal Albert Kesselring or whether he was subject to the orders of Marshal Erwin Rommel, the German commander in northern Italy.

The rising tempo of the fighting indicated the Germans were fully aware of the danger of a continued advance by Gen. Montgomery's 8th Army, which is on a line slightly north of Rome.

The 8th Army's advance was menacing Pescara, a coastal town 50 miles northwest of Termoli and the terminus of the main lateral highway across the peninsula to Rome.

The pumping of 4.7-inch shells by the two British destroyers, Jervis and Offa, into the coastal railway north of Termoli demonstrated that German efforts to mass and supply a major force of tanks for their first big battle in the Adriatic sector would be complicated by the vulnerability of their communication lines.

Enemy armored reinforcements speeding toward the Termoli area through the Appennines, also were blasted by Allied fighter-bombers which were credited with destroying 82 vehicles and damaging 113.

MORE ABOUT—

Cards Score

Continued from Page 1

grounded to Marion who threw to Kurowski in time to nab Stainback sliding into third and Johnson was safe at first on the fielder's choice. Keller fanned on four pitches. No runs, one hit, no errors, one left.

Second Inning

Cardinals—With the count two strikes and one ball, Kurowski popped foul to Dickey in back of the plate. Sanders struck out on three pitches. Litwhiler bounced a single off Borowy's left leg. Marion, who had hit a homer into the left field stands on his first appearance at the plate yesterday, lifted a high fly which Keller caught by reaching over into the stands a few feet foul. No runs, one hit, no errors, one left.

Yankees—Litwhiler made a spectacular running gloved hand catch of Gordon's sinking liner to rob him of what seemed a certain hit. On the first pitch Dickey rolled to Klein and was thrown out. Etten worked the count to three and two and then tapped to Kurowski and was thrown out. No runs, no hits, no errors, none left.

Third Inning.

Cardinals: Brazle struck out. Klein dragged a bunt down the first baseline, and was thrown out, Etten to Borowy, who covered first. Walker flied to Lindell in right centre.

No runs, no hits, no errors, none left.

Yankees: Walker ran far back in left centre to take Lindell's 400-foot fly. Borowy struck out. Stainback grounded to Marion and was thrown out.

No runs, no hits, no errors, none left.

Fourth Inning.

Cardinals—Musial smashed a single to left. W. Cooper lifted a high pop fly to Crosetti in back of the mound. Kurowski shot a liner that hit just inside the left field foul line and slid head first into second ahead of Keller's throw for a double, moving Musial to third. Saunders was intentionally walked. Borowy pitched two balls to Litwhiler and time was called while Crosetti came to the mound for a conference. Litwhiler took a strike and fouled off another pitch, then lined a single to left, scoring Musial and Kurowski. On the throw to the plate Sanders reached third and Litwhiler took second. Marion was purposely passed, loading the bases again. Brazle popped foul to Etten in front of the Cardinal dugout. Crosetti came in behind the mound to take Klein's bounder and throw him out. Two runs, three hits, no errors. Three left.

Yankees—Crosetti rapped an easy roller to short which Marion let go between his feet for an error. Johnson grounded into a double play. Marion to Klein to Sanders. After getting the count to two and two, Keller bounced to Brazle and was thrown out. No runs, no hits, one error, none left.

Fifth Inning.

Cardinals: Walker popped to Borowy on the third baseline Musial grounded out to Crosetti. W. Cooper bounced to Johnson on the infield grass and was thrown out.

No runs, no hits, no errors, none left.

Yankees: After getting the count to two and two, Gordon grounded to Kurowski and was thrown out. Dickey also got the count to two and two, and then singled over Klein's outstretched glove into the right field. Etten lifted a short fly to Marion on the grass back of short. After fouling off two pitches, Lindell was called out on strikes.

No runs, one hit, no errors, one left.

Sixth Inning

Cardinals—Kurowski popped to Etten. Gordon went to his right to make a great backhanded stop of Sanders' grounder and threw him out. Litwhiler struck out. No runs, no hits, no errors, none left.

Yankees—With the count two and two, Borowy slapped a liner over Litwhiler's head and it bounced into the left field stands for a ground rule double. Musial reached into the crowd to make a fancy gloved hand catch of Stainback's foul fly in the right field corner, and Borowy raced to third after the catch. Litwhiler took Crosetti's fly in short left and held Borowy on third with a good throw. Kurowski ran over in front of shortstop to take Johnson's grounder and fumbled the ball for an error letting Johnson reach first and Borowy scored. Keller grounded to Marion on second forcing Johnson.

One run, one hit, one error, one left.

Walter Holland Remanded On Murder Count

TORONTO, Oct. 7 (CP)—Walter D. Holland, 53-year-old automobile storeroom keeper, charged with murdering Mrs. Olive Casselman, 32, was remanded to Oct. 14 when he appeared in court today.

Mrs. Casselman, 32-year-old mother of two children, died suddenly after she had taken a capsule believed to have contained poison. Police said the capsule was given to her by Holland the night before she died to relieve a headache.

Mrs. Casselman died after she collapsed in a house on Woodycrest avenue. Driver for a cleaning firm, she became ill in her truck and had gone into the house to telephone her employers.

Police said Mrs. Casselman had left her husband and for the last 11 years lived with Holland in Peterborough, Ont., and Windsor, Ont., before coming to Toronto.

Irish Terriers Liven Police Court

Two Irish terriers supplied a lively interlude in a police court case this morning on which Charles Martin was charged with the theft of a dog from Clifford Chapman.

The case started yesterday and was adjourned until this morning on the understanding that Martin would produce the two terriers he had at his home, both of which he claimed as his property while Chapman asserted that one of them belonged to him.

According to the crown witnesses Martin had taken Chapman's dog from the Chapman property. Chapman said he had had the animal for over four years.

Martin on the other hand said that the dog he had taken was his and that the terrier was a little over two years old.

When the male dog of the pair brought into the court this morning was released it took a hand in the proceedings by climbing up on the lap of Chapman.

After all the evidence had been heard, including that of L. L. Maguire who had once owned the Chapman dog and identified the male dog in the court as the one he had sold to Chapman, the case was wound up by Martin agreeing to let Chapman have possession of the dog with the understanding that Martin had the right to enter suit in the civil courts for possession of the animal if he saw fit to do so.

"I wouldn't have any hesitation in determining the ownership of the dog" said Magistrate O. A. Langley, K.C., the only doubt is to whether or not Martin kept the dog believing it to be his

W. C. Grant defended Martin and Acting Crown Attorney F. D. Kerr. K.C., prosecuted.

Bombs Smash Mestre Near Venice

1,200-Mile Foray Carries War To Northern Italy

ALLIED HEADQUARTERS, Algiers, Oct. 7 (AP)—American heavy bombers attacked the railway junction of Mestre, five miles northwest of Venice, in a raid yesterday, smashing at freight yards, warehouses and engine shops, it was announced today. The Allied 5th Army was officially reported as "working forward to the line of the river Volturno."

The communique said British naval units bombarded German positions and railroads on the Adriatic coast northwest of Termoli in support of the 8th Army which has been reinforced.

The Anglo-American 5th Army has made further progress on the western flank of the line across the peninsula and is advancing toward the Volturno River 20 miles above Naples, the bulletin said.

The naval bombardment in the Termoli area was directed against German infantry and tanks counter-attacking along the coastal road. The enemy was repulsed, the communique said.

The flight of heavy bombers on a 1,200-mile round trip from Africa to Mestre brought home the air war to a new section of northwest Italy. Mestre is the main rail junction of the Venice area.

Blast 6 Planes

At the same time medium bombers attacked highways, overpasses and road junctions at Mignano, Formia and Esernia while fighters and fighter-bombers attacked motor transport in the battle area. Six enemy aircraft were destroyed during the day. Three Allied planes failed to return.

The Germans were said today to have moved a tank division in against the 8th Army on the Biferno River line.

Mestre, situated on the Italian mainland where the rail causeway from Venice joins the main coastal line, is an important railway point for military supplies from Austria and Hungary. It also is an important communications link with Yugoslavia where the Germans now are being harried by Partisans.

Mignano, Formia and Insernia, attacked by the medium bombers, all stand north and northwest of Naples on the escape and supply routes for the enemy forces facing the 5th Army. Formia is a port 47 miles to the northwest, Mignano is inland 42 miles to the northwest, and Isernia is about 50 miles due north.

Cheese, Produce and Livestock

WINNIPEG GRAIN.

WINNIPEG, Oct. 7 — (CP). — Rye recovered most of Tuesday's losses yesterday on the Winnipeg Grain Exchange, with futures closing ¼ to 1 cent a bushel higher.

Price advances were influenced by the posting of new barley futures on the Chicago Board of Trade. Offerings in the pit were light and no outside buying was reported.

No large scale business was reported in cash coarse grains.

The wheat pit was practically deserted, with only the odd closing out trade indicated. Small amounts of Nos. 1, 2 and 3 Northern were taken in the cash wheat market to fill old orders. Oats and barley futures remained untraded at the ceiling.

Winnipeg Futures.

	Open	High	Low	Close	Prev. Close
Oats—					
Oct.	....	....	....	51½	51½
Dec.	....	....	....	51½	51½
May	....	....	....	51½	51½
Barley—					
Oct	....	....	....	64¾	64¾
Dec.	....	....	....	64¾	64¾
May	....	....	....	63¾	64¾
Rye—					
Oct.	105½	105¼	105¼	105	104¾
Dec.	104½	105½	104½	105⅛	104⅛
May	105⅞	106¾	105⅞	106¾	105¾

TORONTO PRODUCE

TORONTO, Oct. 7 — (CP). — Eggs: Wholesale to retail, A large 50c, A medium 48c, A pullet 45c, B 45c, C 42c to 43c, country shippers quoted graded eggs, cases free A large 50c, A medium 48c, A pullet 45c, B 43c to 44c, C 42c to 43c.

Butter: First grade solids 33¾c, second 30¼c to 31¼c.

HOG PRICES

TORONTO, Oct. 7 — (CP). — Dressedweight were up five cents at Barrie and prices were unchanged at other bacon-hog markets reporting early today.

Liveweight: Chatham $11.85.

Dressedweight: Barrie $16.65 delivered, Hamilton $16.75 delivered, London and Stratford $16.60 delivered, Peterborough $16.10 plus transportation.

MONTREAL PRODUCE

MONTREAL, Oct. 7 — (CP). — Canadian Commodity Exchange.— Spot: Butter, Quebec (92 score) 33¾c to 34¼c; Eggs, B.I. Eastern A large 50½cB, A medium 48½cB, A pullets 45½cB, E-B 44cB, E-C 38c to 39c.

Futures: Butter. Nov. 34¾c to 34cc; Eggs, Oct. 49½cB.

TORONTO POULTRY

TORONTO, Oct. 7 — (CP). — Cattle trade wsa slow on a plain quality supply with prices generally 25 cents cwt. lower for the week, up to mid-session on the livestock market here today. Hogs, calves, lambs and sheep were steady.

Receipts reported by the Dominion Marketing Service were: cattle 50, calves 30, hogs 280, sheep and lambs 200. Unsold from yesterday were 1,100 head of cattle.

Prices in the trade were:

Cattle: Butcher steers and heifers $10 to $11, boners downward to $7.50, canner and medium quality cows $5 to $8.50, stockers $8 to $10.75.

Calves: $10 to $15.50 for vealers.

Lambs: $12.50 to $12.75 good ewes and wethers, bucks $1 discount.

Sheep: $5 to $8.

Hogs: $16.75 dressedweight.

Tragedy Strikes Cooper Brothers

Despite the sudden death of their father in Independence, Mo., Morton, LEFT, and Walker Cooper, ace brother-battery of the St. Louis Cardinals, decided to play out the series. They are shown before the second game in New York in which Morton hurled the Cards to a 4 to 3 victory over the Yanks to even the series. *(International)*

MORE ABOUT—

Ottawa Statement

(Continued from Page 1)

seized. Their explanation is that in prohibition days most illicit liquor was distilled from molasses or sugar and the sale of these commodities now is controlled.

Canadians Form Spearhead

LONDON, Oct. 7—(CP Cable)— With official disclosure of the whereabouts of the Canadian 1st Division in the Italian fighting still not forthcoming, two reports reached London last night purporting to place its location.

The German agency D.N.B. in a radio report recorded by the Associated Press claimed the Canadian 1st Division with the British 78th and 6th tank divisions had been shifted from the Foggia area in Eastern Italy in the last few days "and sent straight to the front" which now stretches along the Biferno River.

(Dispatches from Allied Headquarters at Algiers said the 8th Army, with which it has been as-

CANADIANS FORM
(Continued on Page 8, Column 4)

Bonarlaw News

Pte Morley Stocker of The Veterans Guard, Monteith, is visiting his family here this week.

Cpl. Charles Barnard of The Veterans Guard of Neyes Ont. spent the week-end with friends at Bonarlaw.

Ex. Couty Warden George E. Thompson reports that he saw Rawdon Township's oldest inhabitant, Mr. John Webb, who is in his hundredth year, striking for the woods with an axe on his shoulder one day this week.

The Oakville Basket Co. Ltd. are shipping a number of cars of logs from this station and expect to continue all winter.

Ord. Seaman James Clutton of H.M.C.S. "Cornwallis" is visiting friends in Bonarlaw a few days this week

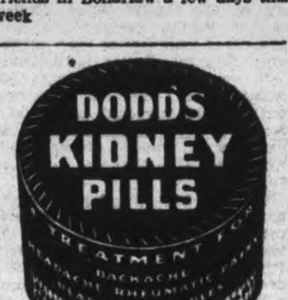

Daley Opposes Plan Freezing Wages

ST. CATHARINES, Oct. 7 — The methods used to freeze wages were entirely wrong and have brought about much of the present difficuty between employees and management, Labor Minister Charles Daley said here last night. He spoke at a complimentary banquet in his honor.

While conceding that inflation must be fought to keep the dollar sound, Mr. Daley told his audience that had the Federal Government examined the wage structure before freezing, brought wages in comparable industry into line, established a reasonable basic rate for common labor and then proceeded to freeze wages, a great deal of the industrial turmoil could have been eliminated.

"Instead we find different basic rates in comparable industry, different conditions as to hours of employment, some getting holidays with pay, some not, and cost of living bonus of various amounts from 60 cents to $4 a week," said the Labor Minister. "All this makes for discontent, dissatisfaction and provides fertile ground for enthusiastic organizers in which to work. The difficult part of it is that many of the claims presented appear to be reasonable, but my hands are tied more or less by rules and regulations laid down by the Federal Government, and so my job grows more difficult day by day.

"One of the big questions is holidays with pay," Mr. Daley continued. "I think that the man who works faithfully and well, who has not brought penalties upon himself by absenteeism, or by staying away without permission, should be given holidays with pay and this should be written into the budget of the employer."

Dealing with the question of recreation, Mr. Daley said his Government would not be unsympathetic to a recreation scheme that would assist youth with a view of curbing juvenile delinquency.

"But this scheme appears to be entirely different," said Mr. Daley,

DALEY OPPOSES
(Continued on Page 8, Column 4)

MONTREAL, Oct. 7 (CP) — In deciding a separation case in Superior Court here yesterday, Mr. Justice Alfred Forest held that a wife's "persistence" in keeping seven cats and a dog and her declaration that she "preferred a judicial separation rather than part with her pets," militated against her demand for alimony.

British Subs Torpedo 6 Nazi Ships

Undersea Craft Penetrate German Defences

LONDON, Oct. 7.—(CP).—British submarines operating in the Mediterranean have sunk six German-controlled ships and damaged two others, the Admiralty announced to-day.

One submarine, the Admiralty added, penetrated the northern Aegean sea to bombard the coastal town of Stratoni. Hits were scored on a factory and the pier was severely damaged.

A communique said the submarines, operating as far north along the Italian shore as the gulf of Genoa, sank a medium-sized munitions ship and a small troop transport, while a medium-sized freighter was damaged by torpedo fire.

Another British undersea raider torpedoed two supply vessels off the northern coast of Corsica. The Admiralty said one vessel broke in two and sank, while the other was badly damaged.

Other victories were chalked up in the Adriatic north of the Italian town of Bari and in the Mediterranean near the French naval base of Toulon.

As is customary, the submarines were not named, but their commanders were announced as follows: Lieut. E. J. D. Turner, Lieut. W. H. Kett, Lieut. A. D. Piper, Lieut. L. E. Herrick and Lieut. M. L. C. Crawford

Beverage Rooms Open Next Monday

TORONTO, Oct. 7 (CP)—Hon. A. St. Clair Gordon, chairman of the Ontario Liquor Control Board, said today that beverage rooms in the province will remain open next Monday, Thanksgiving Day.

Mr. Gordon was responding to the resolution of the Toronto-Centre Presbytery, United Church of Canada, urging closing of beverage rooms on Thanksgiving.

Under the Liquor Control Act. Mr. Gordon said, beverage rooms are closed only on election days, Good Friday and Christmas.

TORONTO FRUIT

TORONTO, Oct. 7 — (CP). — Wholesale fruit and vegetable prices were unchanged here today.

COLDS REDUCE YOUR EFFICIENCY

● Stay on the job by building up your resistance to colds and infection. Take Scott's Emulsion regularly. This great tonic and food supplement contains essential elements that everyone needs to tone up the system, to build stamina for vital war work. Pleasant-tasting; economical, rich in natural vitamins A and D, Scott's Emulsion is highly recommended for every member of the family. Buy today—all druggists.

A TONIC FOR ALL AGES

SCOTT'S EMULSION

No Medicine Ever Helped Me Like Syntona Did, He Says

Was the Only Thing That Gave Relief From Itching, Burning Eczema On Hands and Face. Also Suffered With Stomach Gas, Acidity, Dizzy Spells and Headaches

The great popularity of Syntona is not surprising, for this medicine actually does give wonderful results as vouched for by the many local men and women who have used it. Compounded from no less than 12 of Nature's Finest Medicinal Herbs, Roots and Barks, Syntona is a safe tonic for the whole family at this season. It is pleasant to take and many say that even after the first few days, the whole system takes on a new feeling of energy and vigor. To-day we quote the experience of Mr. John E. Nicholson, 312 Dundas Street, London, as reported recently:

"For more than ten years I was troubled with acid indigestion, gastritis, and billiousness. I was subject to throbbing, blinding headaches and dizzy spells. Itching, burning eczema would break out on my hands and face, and I tried all kinds of ointment and medicine, but couldn't get rid of it. My condition kept me awake nights, so I became very nervous and irritable.

"A friend advised me to try Syntona, but I had been disappointed in so many medicines that I didn't think it would help me. Finally, however, when I had a particularly bad spell, I made up my mind to take Syntona, and I am surely glad I did. It rid me of that indigestion, billousness and headaches. Then, my nerves became relaxed and I began to get my proper sleep. Soon I found the eczema was subsiding and my complexion began to clear. Now I am feeling just fine once more. I think it is just wonderful the way Syntona has helped me, and I am only too glad to be able to recommend it to any one who is troubled similarly."

MR. JOHN NICHOLSON

Syntona is sold and recommended in Peterborough at Elliott's Drug Store.—(Advt.)

CAMPBELLFORD

Hap Tompkins Pilots Rink To Win Finals

CAMPBELLFORD, Oct. 7. — (ENS).— Bowlers could not have picked a finer day for their final one of the season Wednesday. It was a men's trebles tourney and there were fourteen rinks taking part in the competition and the winners came from Belleville and Stirling.

The unusual part of the game was the fact there was but one three-game winner, the rink skipped by Hap Tompkins of Belleville, with Bill Whitty and Thomas Solmes of Stirling making the team. They got a score of 41 with a plus of 48. First for two wis was C. W. Palliser's rink, comprising C. H. Calver and J. D. Mills of Campbellford, with a score of 37-55. A. D. Bennett, Campbellford, and L. C. Gustone, Norwood, were tied as one game winners so they played four more ends and Bennett got the decision 4 to 0. W. A. Kingston and J. A. Linton played with Bennett.

Other two game winners were: H. J. Taylor, Campbellford, 36-51; A. Wannacott, Belleville, 36-46; W. S. Wiggins, Campbellford, 35-50; Jos. Poulton, Campbellford, 34-53; C. Clapp, Belleville, 30-51. One-game winners: H. Mathison, Havelock, 24-39; E. Fox, Stirling, 24-34; L. C. Gunstone, Norwood, 28-42; no games, A. J. Meyers, Campbellford 19-31; F. Mallory, Warkworth, 17-37.

Cousins Will Hang

EDMONTON, Oct. 7 — (CP) — George Desjarlais, 23-year-old Indian, yesterday was sentenced to hang Jan. 5, 1944, for the murder of Karl Nikolai Hemmingsen—the second person to receive the death sentence for the killing of the trapper at Monday River last November. Last week Sam Desjarlais, 16, a cousin, received the same verdict and his execution was set for the same day.

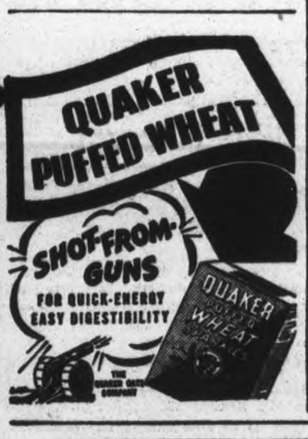

Teacher Given Rest

COBOURG, Oct. 7 (ENS) —T. H. McClelland, science teacher at Cobourg Collegiate, has been given several months' leave of absence, in order that he may take treatment to restore his health. Mr. McClelland came to the collegiate over fifteen years ago. While physical instructor, he trained Art Ravensdale, Larry O'Connor and other star athletic performers who won national acclaim.

COBOURG

Holstein Exhibit Feature Of Fair

COBOURG, Oct. 7.—(ENS).— Of special interest to those keeping Holstein cattle, will be the exhibits of Holsteins at Warkworth Fair tomorrow. The entries have been largely arranged by R. M. Holtby, fieldman for the association, and a complete prize list is being prepared by the office of the Department of Agriculture for the county.

The best Holsteins in Northumberland county gather at this event and those winning the highest honours are eligible to compete in the District Championship Show on Saturday at Orono. Classes of juniors are particularly well filled with 18 bull calves and 21 heifers. Exhibitors from the Campbellford area are J. C. Nelson & Sons, E. L. Anderson and H. Petty. From the Warkworth area the exhibitors are Hney Bros., Eric L. Merrill, Thomas Convey, Donald T. Partridge.

From Roseneath the exhibitors are W. A. Atkinson & Son and Archie Campbell; Cobourg, Stanley Macklin, D. C. Hoskin and Bertram Hoskin and from Wooler, J. Arthur Down and Son.

COBOURG

Mrs. Donnelly Elected President By Bowlers

COBOURG, Oct. 7 (ENS)—Mrs. W. A. Donnelly was elected president at the closing meeting of the ladies' lawn bowling club. Prizes won during the season were awarded in the rink games to Mrs. Jack Harrison, 1st; Mrs. Alex McKinnon, 2nd; Mrs. Roy Anderson, 3rd and Mrs. E. Hilliard, 4th. Mrs. A E. Naylor was 1st in the trebles and Mrs. J. Harrison 2nd.

The other officers for next season are Mrs. William Jenings, vice-president; Mrs. Roy Anderson, secretary and Mrs. A. R. Richards, treasurer. Games committee, Mrs. James Watson, convener; Tea committee, Mrs. B. Cunningham, convener.

GERMANS KNOW THE RESULT

The Germans know they are beaten—they are hanging on in the hope of wearing us out and getting an easier peace, says Lord Riverdale, chairman of the R.A.F. benevolent fund.

Serve Ready Cut Macaroni

CATELLI

MACARONI PRODUCTS

SEND LIPTON'S NOODLE SOUP MIX REGULARLY TO YOUR BOY OVERSEAS!

SO LIGHT ... IT'S IDEAL TO ENCLOSE IN PARCELS
SO QUICK ... IT'S COOKED IN SEVEN MINUTES
SO TASTY ... HE'LL LOVE ITS REAL CHICKEN-Y FLAVOUR
SO GOOD ... IT WILL REMIND HIM OF THE SLOW-SIMMERED SOUP YOU COOK YOURSELF

A treat within a treat! Make your overseas parcel even more welcome and attractive by slipping in a few packages of Lipton's Noodle Soup Mix. Here's something he'll truly appreciate—a delicious golden soup that's made in 7 minutes ... a soup that's delicately seasoned, chock-full of tasty noodles and choicest onions and chicken-y flavour ... the kind of soup that reminds him irresistibly of the home-made, slow-simmered soup you used to make yourself.

But Lipton's Noodle Soup Mix in your overseas parcel. There's no shortage, so remember, as you can send him any delicious preparation frequently.

2 for 25¢

A PRODUCT OF
LIPTON'S
The Packers of
LIPTON'S FULL-FLAVOURED (Small Leaf) TEA

Rapid Turnover Of Women Alarms Plants

By EDITH K. GAYLORD
Associated Press Staff Writer.

WASHINGTON, Oct. 7—(AP).— As fast as United States war plants in labor shortage areas hire two women, one other woman quits her job.

This rate of turnover was reported by the United States Office of War Information yesterday on the basis of returns submitted by 16,000 war plants to the American War Manpower Commission.

Percentages of hiring and quitting of women workers among a total female employment of 4,000,000 in the surveyed area show that actually more than one woman quit for each two hired.

The quitting rate was 6.2 per cent, while hiring as only 11.6 per cent. Quitting rate for men was 3.9 per cent of a total male employment of more than 9,000,000.

An additional 1.7 per cent of the women were listed as separations for other than voluntary reasons.

Separation rates for any reason whatever ran 1.3 per cent higher for women than for men, despite the fact that the men's separation rate included those called into the military service.

According to W.M.C. estimates, 1,400,000 women must be added to the labor force in the United States by July, 1944.

O.W.I. declared that while this picture may not extend throughout the United States, it is obviout that if a drop-out rate of one for every two women hired applies, the additional number needed for wartime production and services would be doubled.

Reasons for women quitting included these: A wife wants to follow her soldier husband from one camp to another; marriage and birth rates are increasing; a woman may take a job to supplement the family income and then quit when her husband gets a raise.

CAMPBELLFORD

Future Farmers Show Exhibits

CAMPBELLFORD, Oct. 7 (ENS) —The interest maintained in Calf and Foal clubs augurs well for the future of farming in this district according to Agriculture Representative R. C. Banbury.

A final tally of the two clubs which includes both showmanship and judging as well as the other factors of care and feeding which enter into the picture, gives the complete standing as follows in the calf club (in order of merit): 1, Morley Bright; 2, Archie McCook; 3, Eugene Bright; 4, Earl Nelson; 5, Glen Fairman; 6, Jack Gummer; 7, Delmore D. Merrill; 8, William E. Curle; 9, Owen Gummer; 10, Clare Collins; 11, Billy Parr; 12, Stewart Haig.

The best calf was an Ayrshire exhibited by Archie McCook with the Holsteins headed by that of Jack Gummer who also won the showmanship award. Glen Fairman had the best grade calf and Morley Bright a very good Jersey.

The foal club brought out 10 exhibitors and indicated that the horse industry of the community is still thriving. The final standing was: 1, Bill Curle; 2, Howard Jones; 3, Leslie Platt; 4, John O'Rourke; 5, Gordon Varty; 6, Clinton Bright; 7, Percy Greenly; 8, Clare Collins; 9, Donald Lewis; 10, Ed Quinn. The best foals were those of Percy Greenly, Donald Lewis and Howard Jones, and the high men in the showmanship were Leslie Platt, William Curle and Clare Collins. In the examination the standing was: Platt, Gordon Vary, and John O'Rourke.

COBOURG

Red Cross Prepares To Ship 4,565 Articles

COBOURG, Oct. 7 (ENS)—Covering the months of July, August and September, the report of the workroom of Cobourg Red Cross reveals that purchases for the respective months amounted to $274.17, $291.80 and $316.04. Shipments during the three months amounted to 1,506 pieces of hospital supplies, 48 women's dresses, 369 knitted garments, 70 leather jackets, 56 large quilts, 11 small quilts and 43 sewn comforts. The balance of the Russian quota, including 1,450 dressings, and 24 Christmas bags for Newfoundland hospital, amounted to 4,565 articles.

5000 Prisoners To Help Harvest Cotton Crop

FLORENCE, Ariz., Oct. 7 (AP). —Five thousand Italian prisoners of war at the largest internment camp in the United States to-day pored over cotton picking instructions, printed in their native language preparatory to work in harvesting Arizona's cotton crop, endangered by a grave labor shortage.

Already 500 fellow prisoners have proved in the past two weeks the feasibility of the plan to utilize them, Col. William A. Holden, commanding officer, said.

The one-time soldiers used experimentally at the first three labor camps established in the United States for working prisoners of war have demonstrated, Holden said, that they are happy, hard working cotton pickers.

Cotton growers pay prevailing wages to the government for the prisoners who receive 80 cents a day under terms of the Geneva convention.

At A.F. Of L. Convention, Boston

Pictured here at the opening of the American Federation of Labor convention in Boston, are Major-General Sherman Miles of the U.S. first service command, LEFT, and William Green, A.F.L. president.

Obituaries

HARRY E. WINTER.

COBOURG, Oct. 7.—(ENS).—The funeral of the late Harry E. Winter, of Cobourg, took place Wednesday afternoon with interment in Cobourg Union cemetery. Rev. H. R. Deering conducted the service. Formerly employed by the rural branch of the H.E.P.C., Mr. Winter had been in poor health for the past three years, death coming in his 43rd year. He is survived by his widow, who was Beatrice Riley, and two daughters. A brother, Fred, is overseas.

WILLIAM McCLURE

LAKEFIELD, Oct. 7 — ENS).— The funeral of William McClure, beloved husband of Emma Briggs was held from the family residence on Baptie' Lane on Tuesday afternoon. Rev. George Kelly conducted the service.

The casket bearers were, William Charlton, William Webdale, Samuel White, Percy Spence, W. Armstrong and David Nixon of Norwood.

Friends from a distance who were present included Mr. and Mrs. William Robb of Norwood, Mrs. Tim Walters of Hamilton, Mr. and Mrs. Harry Petherwick of Campbellford. Mr. and Mrs. Wilbert Jewison, Baillieboro, Johnston McClure of Toronto, Clarence Drain of Peterborough, David Nixon of Norwood and Mr. and Mrs. Louis Briggs of Cordova.

MRS. THOMAS RABY.

BAILIEBORO, Oct. 7—(ENS). — The death occurred recently of Lucinda Snell, at the home of her daughter, Mrs. William Lord of Baillieboro, in her 81st year. She is the widow of Thomas Raby of Newtonville. She leaves to mourn her loss three daughters: Mrs. Holdaway (Ethel) of St. Catharines, Mrs. Simpson (Mae) of Hamilton, and Mrs. William Lord (Gertie) of Baillieboro, and a son, Hector Raby of Pennsylvania.

The funeral was held from the residence of her daughter, Mr. and Mrs. William Lord. Rev. A. L. Siscoe of Millbrook officiated. The many beautiful floral tributes showed the esteem in which the late Mrs. Raby was held.

Pall-bearers were Walter Lord, George Beebe, James Fair, Willis Wood, James Johnston and Mr. Snell.

Interment was made in Port Hope Union Cemetery.

BONARLAW

I.O.O.F. Installs New Officers

BONARLAW, Oct. 7 — (ENS). — On Tuesday evening District Deputy Grand Master of Madoc district No. 45 of the IOOF, R. E. Fox, and staff of Stirling Lodge installed the officers of Springbrook I.O.O.F. No. 429 for the current term.

The installing team were D.D. G. M., R. E. Fox; D.D.G. Warden, A. Park; D.D.G.R. Secy, H. Hulin; D.D.G F. Secy. W. Warren; D.D. G. Treasurer, W. H. Patterson; D.D.G. Marshall, J. B. Thompson; D.D.G. Chaplain, E. R. Carlisle; D.D.G. Guardian, H. Vandervoort.

The officers installed were as follows: Noble Grand, Howard Martin; Past Grand, Charles Lough; Vice-Grand, Cecil Bateman; Recording Secretary, Clayton Burkitt; Financial Secretary, Sidney Mason; Treasurer, Hiram Mumby; Warden, Thomas H. Prest; Conductor, George E. Thompson; Chaplain, William J. Barlow; I. Gd. Lindsay Mumby; O. Gd. Percy Bateman; R.S.N.C., M. R. Neal; L.S.N.G. Roy Brown; R.S.V.G., Roy Short; L.S. V.G. Everett Cook; R.SS., W. H. Heath; L.S.S., A. B. McComb.

At the close of the installation ceremony Mr. Martin called on the members of the installing team for a few remarks and all gave brief addresses. C. U. Neath of Stirling Lodge, the only 50-year veteran present, and Past D.D.G.M., J. F. Baker of Springbrook, also were asked to speak and congratulated District Deputy R. E. Fox and his staff on the excellent work of the evening.

The District Deputy presented Past Grand Jewels on behalf of Springbrook Lodge to the following Past Grands: Clayton Burkitt, Ray Shortt, Roy Shortt and Charles Lough. Another jewel will be presented to J. M. Barlow at the next regular meeting.

After the lodge was closed lunch was served by the committee and a half hour social time was enjoyed by all.

RoseneathReady For Fall Fair

ROSENEATH, Oct. 7.—(ENS).— The annual fall fair will be held at Roseneath October 14 and 15 when a program of exhibits, races, specials and amusements will be oper to the visitors.

J. A. Carrol superintendent of agricultural societies, will open the Fair and four speed contests with good purses, a major event of the Fair, will permit horse owners plenty of competition.

165 Features.

Among the 165 special features offering prizes, two new ones have been included, that of Miss Roseneath, 1943, a farmerette contest, when chicken calling ability will be one of the qualifications. The second feature is a hog-calling contest, a 'challenge' to Gordon Parker of Roseneath who was champion hog caller at the international plowing match in Peterborough in 1941."

Russ Creighton of Toronto, his band and floor show will be present to entertain at the grandstand during the afternoon and furnish music for the dance to be held the last night of the Fair in the large agricultural building.

Midnight Shows Are Discontinued

TORONTO, Sept. 7.—J. J. Fitzgibbon of Toronto, president of Famous Players Canadian Corporation, Ltd., yesterday announced that, effective next week, all Famous Players theatres will discontinue midnight picture shows.

"We have instructed all our theatres from coast to coast, that after Thanksgiving, all midnight shows are to be discontinued until further notice, with the exception of New Year's Eve," said Mr. Fitzgibbon. "This step is in line with the fuel conservation campaign organized in all our theatres."

Mr. Fitzgibbon said he believed other theatres also were planning to discontinue midnight shows to conserve fuel.

Germans Loot Rome

LONDON, Oct. 7 (CP)—The Daily Herald said today the Germans are looting Rome on a wholesale scale, tearing down pictures, confiscating old manuscripts and art treasures and carrying valuables to their headquarters.

HAVELOCK

Revision Court Meets On November 1

HAVELOCK, Oct. 7.—(ENS). — The date set for the Court of Revision in Havelock is Nov. 1, it was decided at the meeting of the council this week, when Reeve Seeney presided and Councillors Leeson, Sanderson, Martin and Ketchen were present.

Mrs. L. Aboud was present and addressed the council re the corner building formerly owned by F. G. McTavish, but as the time has not expired for redemption there was no action taken.

The matter of redemption of Lot No. 21, Ottawa street, was discussed and on a motion by Councillors Leeson and Martin, the clerk was instructed to get legal advice on this matter.

The Reeve was authorized to purchase wood to the value of $60 or $70 for use at the Town Hall, on a motion by Councillors Leeson and Martin.

On a motion by Councillors Ketchen and Leeson that the relief officer's report be received and account of $6.56 be paid.

The following accounts were ordered paid, on a motion by Councillors Ketchen and Sanderson: W. J. Akins, Sept. salary and phone, $87.50; Mrs. D. McMillan, salary and expenses for ration board, $33.75; Foley estate payment, $8.00; H. Tinney, street work, $12.60; A. Comstock & Son, ambulance, $15.00; George Davidson, sharpening picks and irons for catch basin, $5.75; Andy Aulthouse, street work, $14.40; H. B. Puffer, quarter salary, phone and deeds, $106.06.

Big Sawmill Is Burned In North

NORTH BAY, Oct. 7 (CP). — W. E Thayer, manager of Booth Lumber Company of Ottawa, today said "hundreds of thousands of dollars damage" was caused when fire swept through the company's buildings at Tee Lake, Que. about 15 miles northeast of here, early today.

Cause of the blaze was unknown. The sawmill, one of the largest producing mills in Eastern Canada was constructed two years ago and went into operation two years ago this date. Its daily output of 100,000 feet of lumber was used entirely for war purposes.

Try This at bedtime tonight

If you find it difficult to get to sleep, then sleep poorly, and awaken nerve jangled and tired in the morning, here is a simple aid to better sleep and morning freshness.

New, Improved Ovaltine helps to relieve that feeling of nervous tension. Its special food elements are processed for easy digestion. These food elements help to replenish the body while you sleep.

New, Improved Ovaltine contains more of Vitamins A, B_1 and D, and the minerals Calcium, Phosphorus and Iron, than ever to replenish worn out muscle, nerve and body cells.

Try *New, Improved* Ovaltine. See if it doesn't help you to wake up fresher, more buoyant. Get Ovaltine at your drug or food store.

NEW, IMPROVED
OVALTINE
THE BEDTIME DRINK
108

Your Chocolate Cake will win praise if you use

Neilson's
The Chocolate Cocoa

BUTTER SILVERBROOK First Grade lb. 36¢
PURE LARD lb. 17¢
SUGAR FINE GRANULATED 5-lb. Bag 39¢
FLOUR SUNNYFIELD PASTRY 24-lb. Bag 67¢
TEA A&P SPECIAL BLEND 4-oz. Box 17¢ ½-lb. Pkg. 31¢
MACARONI CATELLI READY CUTS 1-lb. Pkg. 9¢
MUSTARD LIBBY'S 2 6-oz. Jars 15¢ 2 9-oz. Jars 19¢
IVORY SNOW Pkg. 22¢
POULTRY DRESSING Shaker 9¢

A&P FRESH FRUITS & VEGETABLES

NATIVE GROWN—FINAL WEEK
GRAPES Blue Concord 6-Qt. Bskt. 49¢
CRANBERRIES Cape Cod New Crop lb. 33¢
YAMS Louisiana Selected Quality 2 lbs. 19¢
POTATOES Native Grown No. 1 Grade 10 lbs. 26¢
INDIVIDUALLY SELECTED
CELERY STALKS Native Grown White or Pascal 2 bnchs. 15¢
TURNIPS Native Grown No. 1 Grade Waxed and Washed 2 lbs. 7¢
CARROTS Native Grown No. 1 Grade—Washed 4 lbs. 15¢
ONIONS Native Grown No. 1 Grade 3 lbs. 19¢
GRAPEFRUIT Isle of Pine Marsh Seedless 80's 2 for 29¢
NATIVE McINTOSH
APPLES No. 1 Grade 6 Qt. Basket 59¢ Domestic Grade 6 Qt. Basket 53¢

REMEMBER THAT EXTRA LOAF FOR THE HOLIDAY

A&P STORES CLOSED MON. OCT. 11th THANKSGIVING DAY OPEN UNTIL 6 P.M. WED. OCT. 13th

Buy Nutritious ANN PAGE VITAMIN "B" BREAD CANADA APPROVED
White Whole Wheat or Cracked Wheat 2 24-oz. Loaves 15¢

A&P HIGH QUALITY MEATS

LARGE ROASTING 4 to 6 lbs.
CHICKENS Grade A lb. 39¢ Grade B lb. 37¢
FOWL LARGE BOILING 4 to 6 lbs. lb. 33¢
FRESH—1¼ lb. per Coupon
LAMB LEGS lb. 35¢ FRONTS lb. 21¢
Special or Commercial Quality Beef
1ST 5 RIBS—1 lb. per Coupon
PRIME RIB ROAST lb. 29¢
1 LB. PER COUPON
PORTERHOUSE ROAST lb. 42¢
CHOICE COHOE
SALMON Piece lb. 33¢ Centre Cuts or Sliced lb. 35¢

BUY FINER, FRESHER A&P BOKAR COFFEE Vigorous, Winey CUSTOM GROUND
1 lb. Pkg. 35¢ ½ lb. Pkg. 18¢
2 Coupons - 1 lb.
1 Coupon - ½ lb.

FRY'S COCOA ½-lb. Ctn. 19¢ 1-lb. Ctn. 31¢
Ration Coupons Valid
Sugar .... Nos. 1 to 16
Tea-Coffee .... Nos. 1 to 17
Preserves Nos. D1 to 8
Meats Nos. 17 to 20
Butter Nos. 18 to 28

OLIVES Stuffed Manzanilla 6-oz. Jar 28¢
OXO CUBES 10's Tin 23¢
SNACK SACKS Pkg. 10¢
SOLEX LAMPS 25-40-60 Watt 15¢
GRAVEE POWDER Harry Horne's Pkg. 22¢
MUSTARD COMPOUND 1-lb. Pkg. 9¢

lb. 19¢

LOAF CHEESE lb. 31¢

A&P FOOD STORES
Owned and Operated by The Great Atlantic & Pacific Tea Co. Ltd.

The Examiner

The Peterborough Examiner published each evening by Peterborough Examiner Limited Office Hunter and Water Streets Peterborough Ont

W RUPERT DAVIES President
H L GARNER General Manager
G WILSON CRAW Managing Editor

Subscription Rates 20c per week in City of Peterborough delivered by carrier; $6 00 per year by mail to outside points.

Members Canadian Press, Audit Bureau of Circulation. Canadian Daily Newspaper Association. Empire Press Union; Ontario Provincial Dailies Association

TELEPHONE 4641
Private Branch Exchange to all Departments

THURSDAY, OCTOBER 7, 1943

Farm Sales In Autumn

Have you noticed the number of farm sales which are being held this autumn? For some weeks now our advertisement columns have announced four or five of them every day. In its last issue the Lindsay *Post* carried advertisements for twenty-six such sales. And yet everyone knows that spring, and not autumn, is the time when a farmer sells his stock and implements, if he hopes for the best market. What is behind it?

Our question is wholly rhetorical, for everyone can supply the answer. The farmers are selling-out because they cannot go on with their work without proper help. The shortage of manpower for agriculture has been discussed so many times in these columns that we do not intend to re-cover the ground; we merely point to these farm sales as alarming symptoms of what is going on, and the direction in which agriculture is headed.

We read in a press dispatch that Australia is shifting emphasis from production of munitions to production of food, and that 50,000 workers are being released from munitions plants for farm work and food-processing. Now it would be stupid to say that we should do the same thing, for Australia's part in the United Nations' effort is not the same as our own; but the move shows that the absolute necessity for maintaining agricultural production at a high level is appreciated in Australia and is not appreciated here.

Not only do we need food for ourselves; we must produce it for our Allies as well, and as soon as the war is over there will be a demand for food for all Europe. It is true that we have large surpluses of wheat on hand, but more than wheat will be needed. Canadian farmers will be asked to produce everything they can for export, and that is when the real effect of the present farm sales and farm derelictions will be felt.

One man and his wife, with help from children, cannot do much good work on a farm of any size, and consequently farms are being sold up all over the countryside. The situation is full of dangerous possibilities, and nothing is being done to remedy it.

Vote Drew For Better Food

Premier Drew recently expressed himself on a subject of the highest and most enduring interest—food. Speaking to a representative of the Ottawa *Journal*, he said that he thought it would be an excellent thing if cooks everywhere in Canada—in hotels, restaurants, and greasy-spoon dives in big towns and little ones—would raise their standard of cooking; after the war, he said, we may expect throngs of American visitors, and no tourist ever forgets a place where he has had a really good meal. An improvement in Canadian cooking, the Premier implied, would help to put Canada on the map more effectively than a highways program, for the most important highway of all—that to the heart—lies through the stomach.

This is good sense and true statesmanship. If Mr. Drew can bring it about he will remain Premier of this Province until he dies or until he wants to move to Ottawa. Canadian cooking at present is not really bad; most of what is served in hotels and restaurants can be eaten. But it is dull and it is often hard to digest. Ask any travelling salesman about the food he eats as he makes his rounds, and he will talk bitterly for an hour, chewing bismuth tablets the while. And let no caterer say that the war has brought this situation about; it was in existence when Hitler was still just a paper-hanger in a dirty raincoat. The impression which the traveller in Canada receives is that most cooks hate food and prepare it only under the sternest economic compulsion.

And is that the way to treat the fruits of the earth and the gentle beasts of the field? A thousand times NO! Food must be prepared lovingly, skilfully, and with art. A contemporary, commenting on the Premier's remarks, says "We do not ask for cooks that will make of us a nation of gourmets". Well, the *Examiner* does, to speak frankly. And let us have no foolish talk of "plain cooking", either; every gourmet knows that the plain dishes are the hardest to prepare properly, and that many a cook who can throw together an edible banana split cannot make a rice-pudding or an apple pie which is fit for a dog. And the true test of a good cook is ability to make that plainest of dishes—an omelette.

Premier Drew's ideas on food will recommend him to every really serious man in Canada. Even if he does think that malignant pixies open his mail, he is obviously a man to be put in a position of influence and kept there.

The Iron Duke's Great-Great-Grandson

The Duke of Wellington has been killed, while serving as a Commando captain in Italy. To those who never weary of aspersing the aristocracy of Britain it may be pointed out that he was the 19th peer to fall in battle in this war, not counting the 38 direct heirs to peerages who have also died in action.

The Duke of Wellington bore a great name greatly; he was not content to live as the pensioner of a great ancestor. He was a soldier from the time he left school, and in this war he was 18 months in Malta, and all through the Ethiopian campaign. When he met death in Italy he was 31 years old. There has been no suggestion that he had the military genius of his great-great-grandfather, but he undoubtedly had the courage and resolution of the Iron Duke.

It may be debated whether a remarkable ancestry is an aid or a handicap to a man. Perhaps it depends on how he himself accepts his fate. If he is content to look backward, and to expect special consideration because of the deeds of other men, his ancestry must be accounted a serious liability to him: but if he feels that the past greatness of his family lays an obligation upon him to adhere to their high standard, and to bring new lustre to the name which they have already made glorious, he certainly has an advantage which most of us lack. The Duke of Wellington accepted the tradition of national service which had grown up in his family and met the fate which it brought him like a brave man; many a soldier whose name is unknown to fame has done the same thing. But can it be denied that a great measure of Britain's strength springs from this unity of purpose between the man of distinguished line and the Unknown Soldier?

Don't Overwork "Personnel"

The word "personnel", we think, is being overworked. Would it not be a good idea if journalists, broadcasters and others in civilian life were to give it a rest?

There is no real harm in the word itself. It is a French word which was apparently adopted into English in the middle of the last century, and it means "the body of persons engaged in any service or employment, especially in a public institution, as an army, navy, hospital, etc.—the human equipment of an institution". It is one of those words, like "materiel", which belong to the fighting forces and should be left to them unless a civilian writer needs it very badly.

But a lot of people who love new words and have never properly learned how to use the old ones are working "personnel" to death. For instance, we picked up a highly-respected paper this morning and found a picture of Lord Louis Mountbatten "talking with naval personnel". In actual fact he was talking to two sailors. Why not say "talking with two sailors". instead of using the pretentious "personnel" in a doubtful sense. If two sailors are "naval personnel" we feel entitled to describe ourself as "a large section of the public".

"Personnel" is not usually a good substitute for "men and women", or "people", or "the workers". As A. P. Herbert has pointed out, Creation would be less impressive if the Book of Genesis recorded "Personnel created he them", nor would Nelson's message have been immortal had it read "England expects personnel to do its duty". "Personnel" is a useful word in the right place: but let us not make it stink in the nostrils of discriminating people by using it carelessly.

NOTE AND COMMENT

"See $1.25 Wheat as Pre-Election Move" says a headline. We think that "$8 Coal" would get more votes.

The Germans say that the burning and sacking of Naples was the work of Communist looters. Probably the same gang that set fire to the Reichstag.

In Washington no one is permitted to occupy a bathroom for more than fifteen minutes. Anyone who is unable to bathe in fifteen minutes should think seriously of reducing.

Educational Scheme At De Havilland

By L. C. MURRAY
General Manager, De Havilland Aircraft Co. Ltd., Hatfield, England

(Note: This article was kindly contributed by Mr. Leo Murray, who was General Manager of De Havilland Aircraft Co., Ltd., Hatfield, England, and is now in Canada as Adviser on Overseas Production.

It deals with an experiment in combining industrial training with broader academic studies for youths in their post-school years, and includes the idea of a residential college as a means of social and intellectual developments, an idea carried out in the famous Volk-Schule of Denmark with superb results.

It is another evidence of the widespread concern in England as to education and of the combination of hard-headed common-sense and idealism of its people. Perhaps some of our great industries too many find here a pattern, or at least some suggestion, for the much needed work in this field that they are in a position to do.)

THE De Havilland organization originated in the building of civil and commercial aircraft by a small group of men under the leadership of Captain de Havilland. From a very modest beginning in 1920, it has grown to a world-wide organization requiring highly-trained personnel in order to ensure its continued success. As a surprisingly large number of the key positions in the company been filled by men trained in the company's school, it is not surprising that the importance of educational activities has now been recognized by the appointment of an Educational Board. This Board consists of twelve Senior Executives of the Aircraft, Engine, and Propeller Divisions of the company and is responsible for directing all educational activities of the company.

◇ ◇ ◇

THE chief executive officer of this board is the principal of the Technical School. He has as his assistants the Educational Officer, who arranges all lectures and academic work, and the Chief Workshop Instructor, who arranges all the necessary training in the school workshop and the company's production workshops.

The school deals with three main classes of trainees:

1. Student Apprentices.
2. Trade Apprentices.
3. Shop Boys.

Student Apprentices are enrolled from Public Schools (in the English sense of the word) and Secondary Schools during their 17th or 18th year. They must have attained a reasonably high standard of general education and, except in individuals having some particular aptitude evidenced by practical work, the London Matriculation Examination or its equivalent is required. The fees payable for Student courses vary from seventy-five to one hundred pounds per annum, but it is possible for a student to recover a large proportion of this through his pay during those periods when he is working in the company's workshops.

◇ ◇ ◇

STUDENT courses are arranged to cover as wide a range as possible and a high degree of specialization is not encouraged until the final year's work. By this time, the student is able to decide whether he prefers design (engine or aircraft), production (engine or aircraft), maintenance and repairs, or commercial activities. In the final stage of his course, he spends his whole time in the particular department in which he hopes to obtain employment. This gives the Departmental Manager an opportunity of assessing the student's capabilities, and the student gets very valuable experience under the same conditions as he will face later.

On completion of his course a design student should be able to pass the examinations for Associate Fellowship of the Royal Aeronautical Society; the production student those for a Graduateship of the Institute of Production Engineers; and a maintenance and repair student those for the Air Ministry Ground Engineer's Licences.

◇ ◇ ◇

TRADE Apprentices are enrolled very largely from boys already in the employ of the company, when they are approximately 16 years of age. They have usually completed a course of training at a Junior Technical School or Elementary School before entering the company's employ, and they are in most cases intending to become artisans. On becoming apprentices, they are indentured in the trade chosen and the course of training is to a large degree specialized in this trade. In addition, however, an effort is made to afford them general education through the medium of evening classes held on the company's premises under the control of the County Education Committee. Fees are not payable by Grade Apprentices, and while they are at work they receive pay varying according to their age.

The company awards scholarships to a limited number of Trade Apprentices so they can become Student Apprentices for the final three years of their training. This scheme has proved highly successful and it is intended to increase the number of scholarship students substantially. At the present time there are nine company scholarships amongst the 79 students in training, and as there are now 208 Trade Apprentices it will be disappointing if quite a large proportion of the students cannot be drawn from this source in future.

◇ ◇ ◇

FROM the foregoing it will be seen that it is possible for a boy to enter the employment of the company at school-leaving age, and through effort and ability and at no cost to himself, eventually qualify professionally in the industry of his choice. In the doing of it, he will rub shoulders with other boys of widely differing home background and education, and so learn that tolerance so essential for industrial teamwork.

To foster this rubbing together, the company has taken over some accommodation with the intention of forming a residential college. Although only 24 students can be accommodated at present, the experiment is proving very successful, and no difficulty will be experienced in filling further rooms when conditions allow these to be provided.

Culture has been defined as "sympathy with intelligence" and any industrialist should recognize the value of such a quality amongst his executive and supervisory personnel. Teamwork and initiative can only be obtained when minds are open to suggestion from the outside, and if a reasonable cultural background can be given to our industrial education it will pay worthwhile dividends in money and in human happiness. It is hoped to develop this side of the De Havilland training still more when peace removes the need for 100 per cent concentration on material production.

THE THRILL THAT COMES ONCE

WHEN BUYING A WATERMELON WAS NOT A GAMBLE

Webster

©1943-N.Y. TRIBUNE INC.

Whitehall Notebook

(By DOUG HOW, Canadian Press Staff Writer)

LONDON, Oct. 7 (CP)—A six-weeks absence and a two-hour speech brought home to Britain the authority possessed by the first minister of her King through the passage of laws and the strength of personality.

Her parliament recessed, the nation stirred restlessly under her grievances while Prime Minister Churchill was in North America. Her coal crisis manifested itself in strikes, rumblings of discontent murmured in other industries, various issues stewed and boiled.

The lesson that came from those leaderless weeks was one that could only come through a prolonged absence of Mr. Churchill. It exposed to the big and the little the sway he holds over the land.

As the economist pointed out his cabinet holds many "able and industrious men but they have no authority to make decisions of first importance....Mr. Churchill keeps in his own hands the powers to loose and bind."

In a gently scolding tone, the economist said the boss was needed home.

From the Evening News came an editorial contending that those weeks had showed that the Commons "should remain in almost constant session." Mr. Churchill's journey, it said, had left the nation with no "leadership worthy of the name."

Amid the domestic stir, M.P.'s waited with question after question on the war.

Then, pink and triumphant, the boss came home.

Within 48 hours he was in parliament, delivering a speech that answered nearly every question before it could be asked. He killed the war debate so thoroughly that even most of the members forgot to stay behind when he finished.

Of the 615 members, 60 to 70 stayed to debate. Within a couple of hours only 30 remained. Arthur Greenwood, Labour leader, who had been calling for a three-day debate got up on the second and had an audience of 25.

In and out of the chamber, events started rolling again. Conferences were held on the aircraft industry. Labour Minister Bevin announced he was preparing legal procedure for handling illegal strikes. The government's representatives conferred with coalfield representatives.

A bit stunned, the nation realized the boss was home.

Mr. Churchill's promise to lead a debate on the 1939-43 star broke another complaint. Among the questions on its award was one which included whether the Canadian troops who were here in Britain's trying days were among those worthy to wear it....Chief the criticism gunned for the failure to recognize the civil defence workers who fought the fires and succored the wounded in the blitz. The mayors of several large cities came out in defence of the ack-ack gunners who defended their people.

Home Secretary Herbert Morrison has yielded but little to criticisms of the blackout regulations. He announced modifications in lights for bicycles, cars, trains and other vehicles but refused any general letup. One aid was the announcement that flashlights need no longer be dimmed....Scottish M.P.'s will oppose the impending electorial redistribution bill insofar as it might reduce Scotlands number of seats. If seats were redistributed on a population basis Scotland could lose between 10 and 20.

A Mighty Figure in French Letters

VICTOR HUGO will remain forever a mighty figure in the rich and varied literature of his country. He led the great romantic movement of 1830, led it in poetry, in the drama, and in the novel, turned its great stream into a new channel....He was a "cloud-weaver of phantasmal hopes and fears." Yet an ardent humanitarianism shines with a rich glow or breaks in lurid flashes through all the shifting succession of his moods and phrases. Among his minor faults are, here and there, some grave defects in craftsmanship, an almost barbaric exuberance in rhetoric and ornament, and an inordinate love of a red glow amid darkness. He was too much given to posing, could never cease to think about his own greatness, and was lacking in that mastery of self which is indispensable to nobility....

Yet, when all has been said against him, how much remains! He had many gifts—the gift of passion, of power, of music, of kindness, of scorn, of ecstasy, and of a magnificence that sometimes rises almost to sublimity. There is a wealth of incident in his plays, many sonorous lines, splendid speeches, a deep appreciation of certain moods, and some striking situations. Three or four of them may live for a long time....

His place as a lyric poet is secure. His versification is often exquisite, his command of poetic phrase unrivaled, and, though the spontaneity of the true lyric genius is sometimes lacking, there is often that singing not born of triumph and achievement, as when a skylark sings loudest at his topmost altitude. His real power in poetry, however, as also in his prose, is a deep sympathy with his fellow men, an impassioned feeling that sometimes carries him to high imaginative flights. Greatest by far of all his poems is the "Legend of the Ages". This poem of epic grandeur, the only epic written in the last three hundred years, deep, resonant, rich in the overtones of great poetry, is really a series of poems strung together on a slender thread of thought. In its many historical scenes, the abundant incident, the colour of the diction, and the stormy rush of imagination make him unsurpassed among all the writers of his native land, and even unequaled.

Yet his greatest and most lasting work is to be found in his novels, especially in his "Les Miserables". In the solitude of those islands amid the dangerous channel tides where he lived in exile, his love for his country grew into a passion and his love for humanity into a religion. These two master emotions of his life are here poured forth in overwhelming abundance. There is an epic sweep in this story of an essentially noble soul in a warped and distorted world. Surely the time is far distant when this pathetic and lofty portrayal of the life of Jean Valjean will be forgotten by the world. Yes, the great writer still holds us in thrall and will do so for a long time to come, stirring our blood and arousing our souls. Who that was thrilled by it in his youth can ever forget Hugo's sanguine prophecy of universal human progress?—From "Wandering in France," by Edward Maslin Hulme. (Caldwell, Idaho.)

The Musician Gets Nothing

James C. Petrillo, czar of the American Federation of Musicians....is demanding a cut (from records manufacturers), ranging from one-fourth of a cent to 5 cents and up, on every record and transcription. If this payment were made to the musicians who made the record, it might be considered a royalty. But the cut goes to the union—i.e., Petrillo.

Such is this union czar's price for granting permission for A.F.M. members to make recordings and transcriptions for the first time in a year. If he can force the whole industry into the deal, Petrillo will have a slush fund estimated at $300,000 annually.

If the A.F.M can demand and get a cut on every record its members produce, why can't other unions get a cut on every pig of iron, every bomb, every gun, every garment their members produce?—St. Louis Post-Dispatch.

WHAT A CHAUFFEUR

Harassed Parent: 'I don't know what to do with that lad of mine. He is absolutely reckless of consequences, careless past belief, and doesn't seem to care a straw for any sort of authority."

Flippant Uncle: 'Don't hesitate, old man. Make a chauffeur of him!"

Hard To Believe How Time Flies

OCTOBER 7

1913 Lakefield Presbyterian Church celebrates the 50th anniversary by burning the mortgage.

A party of 115 Barnardo Home girls from England arrives at the Margaret Cox Home for Girls here.

Edward Clarke for many years an engineer on the Cobourg-Peterborough line dies here aged 87 years.

Mrs. Vincent Eastwood is elected president of the Women's Art Association.

Peterborough Radial Railway has to use long transfer because of street paving and bridge construction work.

1923 Council decides that the townships will have to pay for fire protection and other services provided.

Convicted of operating a homebrew plant a Haliburton man is fined $500 in the Lindsay police court.

The Examiner announces that because of lack of interest it has decided to abandon the annual road races.

Kiwanis with McLean and Brown as a battery defeat Rotary 3 to 2 in indoor softball league game.

The Regent Theatre re-opens after being closed for extensive alterations.

1933 City council decides to purchase 1,500 of top soil for the new portion of Riverside Park.

Harold Baptie has been re-appointed as tax collector of the township of North Monaghan.

Hugh John Walkem, Grove school pupil, is instantly killed in a collision between a bicycle and a truck on the Lakefield Road.

Peterborough Rangers under Lieut.-Col. Winterbottom are inspected by Col. W. B. Anderson, D.O.C.

Norwood Combines clean up the series with Caledon, winning the second game 6 to 3.

IN WAR TIME

1918 War Veterans announce a slate of officers for the annual election to be held in two weeks.

A Holy Name Society has been organized in St. Peter's parish with C. H. Pennefather as president.

Lieut. Arthur Huycke is reported as missing from operations with the Royal Naval Air Service.

Council has authorized the fuel commission to hire the necessary office help to keep proper records.

A Bible Message

Praise waiteth for thee, O God, in Sion: and unto thee shall the vow be performed. O thou that hearest prayer, unto thee shall all flesh come. (Ps. 65: 1, 2.)

◇ ◇ ◇

Bless the Lord, O my soul, and forget not all his benefits: who forgiveth all thine iniquities; who healeth all thy diseases. (Ps. 103: 2, 3.)

◇ ◇ ◇

And Jesus went about all Galilee, teaching in their synagogues, and preaching the gospel of the kingdom, and healing all manner of sickness and all manner of disease among the people.

And his fame went throughout all Syria: and they brought unto him all sick people that were taken with divers diseases and torments, and those which were possessed with devils, and those which were lunatick, and those that had the palsy; and he healed them. (Matt. 4: 23, 24.)

◇ ◇ ◇

And when Jesus was come into Peter's house, he saw his wife's mother laid, and sick of a fever. And he touched her hand, and the fever left her: and she arose, and ministered unto them. (Matt. 8: 14, 15.)

Unconsidered Trifles

"I wonder why three-fourths of the typists in business offices are women?"

"I should say it is because men like to feel that there is at least one class of woman whom they can dictate to!"

◇ ◇ ◇

An excited woman threw a faded apron on the counter in a shop. "Look at this!" she cried. "Just look at it!"

"I'm looking at it," said the girl behind the counter. "What about it?"

"What about it?" shouted the woman. "Why when you sold me that apron, you said its colour was fast. And what happened? The colour came out at the very first washing!"

The girl looked surprised.

"Well," she inquired, "wasn't that fast?"

Letter To The Editor

A LANDLADY'S PROBLEMS

Editor Examiner;

Sir,—Permit me a space in your valuable paper: does the Government or the men or women who work for the Government know what they are doing? They pass a law saying that no one who has boarders may increase the price of their board after a certain date, yet they allow the price of food to increase and do very little about it. How do they expect people to open up their homes to keep boarders (and believe me it is hard work), and not get sufficient for the trouble? The cost of food goes up, then there is an increase in the cost of living bonus. But who gets it? Not the landlady; yet she has to pay the increased costs of food and coal etc., to keep the boarders comfortable. The food prices have gone up away beyond the increase in board. I did have five boarders but now I have one because I made myself ill over running around getting enough variety of food. You have to go to town every day if you want to get anything and it is very hard on one's nerves to rush up town and come home to rush again to get meals on time. Thanking you,

A HOUSEWIFE.

P.S.—This is a sample of day's menu:—

Breakfast: Orange or grapefruit, toast, butter, jam or marmalade, cereal, tea or coffee.

Dinner: Meat, potatoes, carrots and peas or cauliflower or other vegetables, bread and butter, dessert, tea.

Supper: Eggs and bacon or cold meat and a salad, bread and butter, cakes dessert, tea.

Breakfast 20c, dinner 35c, supper 25c, bedroom 25c, $1.05 per day. I get $7.50 per week and I get 15c over for to cover the cost of soap, toilet paper and bedding.

Seek Permission To Make Token Shipments

OTTAWA, Oct. 7 — (CP). — Government consideration of a policy under which manufacturers would be able to maintain in war time at least token shipments of regular commercial exports to the former customers in specified markets was suggested in a brief submitted Wednesday to Trade Minister MacKinnon by the Canadian Manufacturers' Association sub-committee on present and post-war foreign trade.

The brief signed by A. G. Lambert of Welland, sub-committee chairman, said many association members believe serious consideration should be given to a policy of allocating percentages of raw materials and production capacity, compatible with the needs of the war effort, to allow the token shipments to be maintained.

Depend On Surpluses

"This policy would depend, of course, upon surpluses which might be available from time to time in certain industries as a result of war production diminishing and more materials being released for civilian and export requirements," said the brief.

"A portion of these materials might be made available for export, if required, and the exporter could negotiate for private sale in order to keep markets open."

The brief praised the work of the Trade and Commerce Department and its Trade Commissioner Service in developing export trade.

Trade Commissioners going abroad or being transferred should have an opportunity to visit the plants and obtain information on new products and processes.

In arranging offices abroad, though should be given not only to the places where Canada previously had sold goods but also to investigating potential markets.

It might be advisable to establish in Ottawa board divisions where manufacturers could obtain up-to-date information on various countries. Financial facilities should be provided so trade commissioners could cover their territories at regular intervals and widen their commercial contacts.

"It can quite definitely be argued that additional dollars spent on building up and expanding the present trade commissioner service are dollars far better spent for the general prosperity and economy of the country than dollars spent in the form of unemployment relief."

Study of problems arising out of operations of the United States lease-lend system and the Canadian mutual aid program was endorsed.

To maintain Canada in the best possible competitive position, essential new basic machinery should be retained in the Dominion after the war.

Consideration should also be given to seeing that civilian and post-war trade export requirements were handled through normal business channels.

Industrial expansion in the United Kingdom, the United States, South America, Australia and India had meant a change in the character of exports to those and other countries. Canadian manufacturers should visit such countries as soon as possible to investigate possible new requirements.

Aid Newsprint Industry

MONTREAL, Oct. 7 (CP). The Gazette, in a newspage story bearing an Ottawa dateline, said yesterday "the Federal Government may within a short time take the necessary step to ensure a fuller supply of manpower for the newsprint industry."

PRINCESS ROYAL CALM

A photographer's flashlight bulb exploded within two yards of the Princess Royal during an A. T. S. inspection at Aberdeen, Scotland, but the Princess was the least perturbed of the party.

Now In Calgary

AC.1 J. S. Webster of the R.C.A.F., son of Mr. and Mrs. Lorne Webster, 308 Charlotte Street, has arrived at his station at No. 11 Equipment Depot in Calgary. He was employed at Genelco when he enlisted in January of 1942, and his work consists of assembling instruments.

Men, 30, 40, 50!

Want Normal Pep, Vim, Vigor?

Try Ostrex Tonic Tablets. Contains tonics, stimulants, iron, vitamin B_1, calcium, phosphorus; aids to normal pep, vim, vigor, vitality after 30, 40, or 50. Introductory size only 35c. If not delighted with results of first package, maker refunds low price. At all druggists. Start taking Ostrex Tablets today.

Wounded Aussies Have Breather After Lae Battle

Three slightly wounded Australians are brought back on a ship after the first Allied landing at Lae, New Guinea. They had been on one of the L.C.I.'s bombed by Jap planes during first landings, during the fighting for Lae.

WARSAW

Warsaw Church In 50th Year

WARSAW, Oct. 7 (ENS). —The United church was filled at the 50th anniversary on Sunday when Rev. Dr. George Little delivered two addresses. In the morning he used the phrase "Heretofore and Henceforth" in paying tribute to the pioneers in the church and the communities for the foundation they had built for safe living, and then urged all present to dedicate themselves to carry on the wealth of the traditions these sturdy pioneers hand down to us.

In the evening Dr. Little used the text, "I Believe in God." He illustrated with many stories how faith in God has made a difference among the armed forces. He said if God is given the first fifteen minutes of every day He will give back the full twenty-four hours in rich, happy and fruitful living.

Twenty-three persons were present who had attended the dedication service fifty years ago. In that time there have been but three organists and they were all present and assisted with the music.

An interesting feature of the evening service was the lighting of fifty candles by Hugh Hawthorne, grandson of the choir leader at the time of the opening, and Joyce Digweed, granddaughter of an elder who has served a long time, in memory of those whose lives have served as a light in the church.

KEENE

Young People Hold Outdoor Meeting

KEENE, Oct. 7 —(ENS). — The Young People's Society of Keene United church held an out-of-doors social evening last week. Games were played under the leadership of Tom Gall, who kept the young people on the hop with a variety of games. Five groups were formed and these resorted to five fires on the local "Fair Grounds," to cook the evening meal. In the glow of the fires a sing song and vesper service were held.

The Harvest Thanksgivng services will be held at Keene United church on Sunday, October 10. when the Rev. George Murray will preach at 11 a.m. and the Rev. E. W. Rowland of Peterborough at 7.30 p.m. The choir will provide music This is the National Day of Thanksgiving. The topic of the sermons will be in keeping with service.

Marmora News

Corporal and Mrs. George Shaw of Peterborough spent a few days recently with Mr. and Mrs. Robert Phillips.

Mr. and Mrs. William Gano are visiting friends in Toronto.

Week-end guests included: Mr. and Mrs. John Forestell of Lindsay, with relatives here; Miss Kate Doyle of Peterborough with relatives here; Miss Ida Doyle of Peterborugh with relatives here; Miss Ida Doyle of Peterborough with her parents, Mr. and Mrs. John Doyle.

Misses Ann and Josephine Paquet spent the week-end in Toronto.

Slot Machine Drive Renewed

TORONTO, Oct. 7 — (CP). — Attorney - General Blackwell of Ontario today confirmed earlier reports that he has ordered an intensive drive by Provincial anti-gambling squads against slot machines, but pointed out that some municipalities have passed b--laws legalizing certain types of the machines and these by-laws will be respected where the machines do not contravene the criminal code.

Even in these municipalities which have legalized certain types of the machines, other types will fall under the new provincial drive. Mr. Blackwell defined illegal slot machines as "not only machines which give a return in money but also machines which may be operated in a legal manner but are operated illegally by reason of the proprietor cashing slugs either for merchandise or money or giving prizes for high scores."

Mr. Blackwell said that "it is not the intention of the Attorney-General's department to put on a spectacular drive by going into municipalities without regard to how the law is being enforced . . But where to their knowledge the law is not being enforced locally Provincial Police where necessary will undertake its enforcement."

Grandfather Called

Kansas City, Oct. 7 (AP)

THIS hubbub about drafted fathers in the United States gets only a chuckle from John T. Ames, who is one—and then some! Ames, 37, reports for induction today. His young son-in-law already is serving in the Aleutians, and Ames is leaving at home his wife, his daughter — and five-months-old granddaughter.

HASTINGS

Friends Honor Old Neighbour

HASTINGS, Oct. 7 — (ENS). — Around 100 friends and neighbours (including her old neighbours from the Dutch Line) gathered at the home of Mrs. F. E. Oliver, Albert St., Hastings, on Monday evening, to say goodbye, before she leaves for her new home in Toronto, with her son and daughter-in-law Mr and Mrs. Clifford Oliver.

The evening was spent in Bridge and Euchre. Later Dr. Wilson (a former teacher of Mrs. Oliver's of about forty years ago at the Dutch Line School) read an appropiate address, wishing her good health and happiness in her new home, while Mrs. Tim Crowley and Mrs. Tom McMullen made the presentation of a handsome travelling bag, silk hose and black kid gloves.

Mrs. Oliver thanked her friends, and Mrs. L. E. Stinson made a few remarks on behalf of his sister.

The ladies then served refreshments which brought the evening to a close.

Bethel Anniversary

KEENE, Oct. 7 (ENS)—A successful anniversary and thanksgiving service was held at Bethel United Church Sunday when the Rev. E. Pugsley of Norwood preached an interesting and inspiring sermon on the topic "Evidences of true Christianity." The choir of Keene United Church sang two anthems and a quartette which were very much appreciated by the large congregation. The service was very fitting for the 115th anniversary of this congregation. The offering exceeded that asked for by the official board. The church was decorated with fruits and flowers.

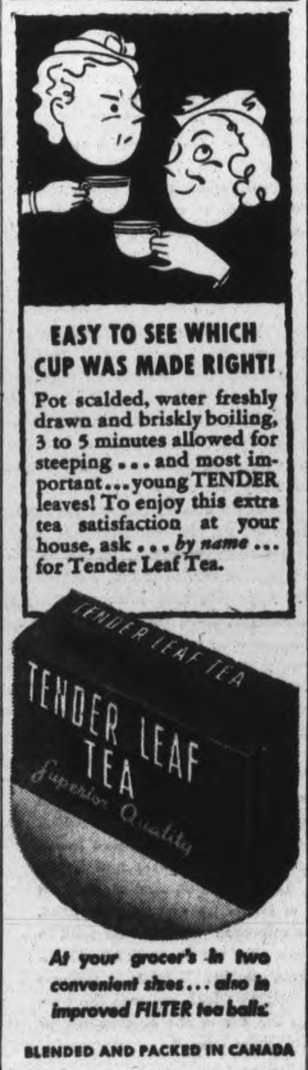

SELWYN

Rev. E. Rowland Guest Speaker

SELWYN, Oct. 7 — (ENS). — The Selwyn United Church observed another anniversary on Sunday with Rev. E. W. Rowland of Mark Street United Church, Peterborough, as guest speaker.

For the morning the choir of Fairview United Church, under the direction of their organist, Mrs. Harold Lewis, provided the music. They sang three numbers throughout the service. In the evening the choir of Wesley United Church, under the direction of their organist, Miss Mary Nichols, came and provided a musical program.

Rev. E. W. Rowland delivered two inspiring addresses to his morning and evening congregations. The church was decorated with late autumn flowers.

Personals.

Rev. E. W. Rowland of Peterborough was the guest of Mr. and Mrs. Elton Miles while he was here on Sunday.

The many friends of Mrs. Gilbert McIlmoyl will be happy to know that she is progressing favorably after her recent operation in Nichols Hospital.

Mr. and Mrs Gordon Marshall of Peterborough spent the week-end with the latter's parents, Mr. and Mrs. William Purdy.

Pte. and Mrs. Donald Elliott and son Joey of Kingston, Mrs. Lynley Pratt and family of Peterborough, and Mrs. E. Sanderson of Lakefield, were the guests of Mr. and Mrs. William Elliott for the week-end.

RELIGIOUS MOVEMENT

Lord Mottistone told a "religion and life" meeting "the King and Queen look forward to the greatest good resulting from the religion and life movement."

KING GEORGE BOYS DEFEAT NORTHENDERS IN SCHOOL SOCCER 2-1

Sprint King In U.S. Army

Lieut. Ben Johnson, former Columbia University sprint champion and co-holder of two world sprint records, now is attending the target recognition course at the anti-aircraft artillery school at Camp Davis, North Carolina.

Here and There in Sport

By The Canadian Press

The 87th annual Donnybrook Fair at Dorchester, Ont., saw a pacer, Henry McKenney, owned by Thomas James of London, take three straight heats from two trotters, Joker and Pine Ridge Mike, in the 2:25 trot or pace. In the 2:15 pace, Baron Gratton won the first and third heats in spirited sprints with Marion Harvester.

From Niagara Falls came the announcement last night there would be no senior O.H.A. hockey this season "unless something bordering on the miraculous transpires." Only three of last year's regulars, Hal Cooper, Doug Boston and Eddie Bissell, are still in the Cataract city and Dr. W. A. Potter, president of the Falls club, intimated there was small chance of gathering a team to compete with star-packed clubs.

Sprague Back

Ottawa Combines in the senior O.R.F.U. are so hard pressed for players, after losing three straight games at home that Coach Dave Sprague has decided to come out of retirement to strengthen team's front line. Sprague, who has been out of competition for two seasons, plans to play next Saturday and Monday.

Because of the prospective difficulty in securing seasoned players from Canada for the remainder of the war, New York Rovers of the Eastern U.S. Amateur Hockey League yesterday opened a hockey school in Brooklyn to develop local talent. Some 350 school boys turned out for the first session.

All Service Loop

Four teams representing the armed forces will operate in the Alberta Senior Hockey League, it was announced at yesterday's reorganization meeting at Calgary. The units comprise Currie Barracks, R.C.A.F. Mustangs, Red Deer and Army Wheelers and H.M.C.S. Tecumseh.

By winning the Middle Park Stakes, 6 furlongs for 2-year-olds, at Newmarket, England, yesterday, Dorothy Paget's Orestes was established as the winter favorite for the 1944 Derby. The winner was ridden by Tommy Carey who piloted Miss Paget's Straight Deal to a Derby victory last June. Seven-year-old Germanicus took the two-mile Cesarewitch on the same card from a medium-class field.

New Westminster Salmonbellies rolled into the Mann Cup finals last night by defeating Patricia Bay R.C.A.F. 23-15 in the third and deciding game of the British Columbia senior lacrosse finals and won the right to meet Mimico-Brampton Combines, eastern champions. Five Dominion lacrosse final starts at New Westminster Saturday night.

Boivin Returns

WINNIPEG— (CP). — The R.C.A.F. Bombers, undefeated in the Western Football Conference, picked up a rare recruit yesterday in AC1 Lloyd Boivin, back in Winnipeg on furlough from a far-west air station. As a youngster last season with the Peg outfit, Boivin scored the only touchdown in the East-West final when Toronto's Hurricanes won 8-5. Boivin plays end.

Additional Sport On Pages 7, 11

Gunder Hagg To Wed American

GUNDER HAGG DOROTHY NORTIER

Engagement of Gunder Hagg, Sweden's great distance runner who recently completed an exhibition tour of the U.S., and Dorothy Nortier, 19-year-old California girl who is the daughter of a restaurant owner, has been announced at Piedmont, Cal. Hagg met Miss Nortier in San Francisco last July. Miss Nortier had left her father's restaurant, where she is employed, to play an accordion duet with her sister as part of an entertainment program for the track star. Hagg, back in Sweden, disclosed he would return to the U.S. in December or January to marry Miss Nortier.

Goodyear Tires In Stock
New 606 x 16—New 625 x 16
IMMEDIATE DELIVERY
Bring Your Tire Order or See Us
You May Be Eligible
GILLESPIE GARAGE
378 Aylmer St. Phone 8851

Winning Team Goalie Star Of Game

Queen Alexandra went down to defeat in a hard battle in a Public School Soccer League game. on Wednesday afternoon, on King Edward Park, when King George beat them 2-1. J. Stock, East City goalie, was brilliant in goal, as no doubt Simmonds can testify as he ranged all kinds of shots at him and he was ably backed up by Dracup of the losing team. Swanston and Anderson got the winners' counters.

First Half.

Right from the kick-off, Queen Alexander penetrated the King George defense to find the goal-keeper clearing his charge after Dracup had twice picked the top corner of the cross-bar. The East City boys replied with repeated attacks to break away inside the defense, but Crawford at left full-back, was conceding nothing inside his goal area. Swanston and Wyatt, on the right wing, eventually dribbled through to leave the former in possession who picked the far corner of the upright. Queen Alexandra went right back to beat three men in a row but found Stock, in goal, unbeatable. Dracup, at centre forward, kept harassing the defense to test the custodian time and again. The North-enders endeavoured to get the equalizer, but King George half-backs nullified their efforts through their close checking. Half-time: King George 1, Queen Alexandra 0.

Second Half.

On resuming, a re-organized team from the north end resulted in W. Jary going to outside right, in place of K. Powers, who was delegated to take charge of the goal postiion. Exchanges continued even with each side taking advantage of the break-aways in which Jary was prominent, thereby causing King George goal-keeper a lot of trouble. In fact, all Queen Alex forwards had a chance to shoot for goal but again Stock was too much for them. Rome cleared up-field where Anderson dribbled his way toward goal, and with a left footer he rattled a drive for the corner. Powers stopped the drive but there was too much weight behind it as it rolled into goal. For the remainder of the period it was a battle between Queen Alex forwards against East City defence. Simmonds tried three times to beat Stock who was in an unbeatable mood. Full time: King George 2, Queen Alexandra 0.

Goal scorers: J. Swanston and K. Anderson.

Queen Alexandra—W. Jary, goal; C. Jewell and D. Crawford, full-backs; T. Morin, D. Richardson and C. Nolan, half-backs; C. Simmonds, K. Powers, C. Dracup, C. Wiechorek, forwards. Subs, D. Welsh and H. Syvenstein.

King George—J. Stock, goal; B. Carr and R. Pollock, full-backs; J. Miller, G. Rome and R. Mounce, half-backs; R. Wyatt, J. Swanston, M. Van Allen, K. Anderson and A. Payne, forwards. Sub, J. Blackwood.

Referee—Stroyan Leith, Sr.

Back Again

ST. LOUIS, Oct. 7—(AP). — Art Felsch—they call him "Happy"—is first in line again for a World Series bleacher seat and is all set for his most comfortable siege in 15 years of waiting for bleacher gates to open. Welsch, who lives at Madison, Wis., popped up Wednesday and claimed the cardboard hut which housed him last year. The Y.M.C.A., which stored the shed for him, provided a cot. Last year he slept on the sidewalk in his overcoat.

All Over The World

LONDON — (CP). — Intense interest was shown in the World Series yesterday and the day before in U.S. Army camps and in bomber bases where Yankee troops put their money into all kinds of pools on the baseball series. U. S. soldiers wanted radios switched to the game broadcast but other patrons of pubs and restaurants merely looked bewildered when they heard talk of strikes and of balls and umps.

26-Game Schedule

NEW YORK, Oct. 7 (AP) — The American Hockey League has tentatively adopted a 26-home game schedule for each team with the league opening Oct. 27 and ending March 12.

Maurice Podoloff, president of the league which is composed of Buffalo, Cleveland, Hershey, Indianapolis, Providence and Pittsburgh, said that a number of revisions may be made in the schedule later.

A Fast Mile

TEESWATER — (CP). — After losing the first heat of the 2:18 trot or race at the Teeswater Fall Fair yesterday, Lady Peters, owned by J. Walters, stepped the next mile in 2:10 to win and then held off Walter Chilcott to take the deciding mile in 2:12.

O-K PURE WHITE
CIGARETTE PAPERS

SPORTS — DAY BY DAY

By FRED D. CRAIG

It is the irony of fate that the day that Mort Cooper finally succeeded in overcoming the American League jinx and pitched the St. Louis Cards to a 4 to 3 win over the New York Yanks should have been the day he lost his father. Cooper senior, an ardent ball fan who had played a great part in making baseball stars of his two sons, Mort and Walker, died suddenly at his home yesterday morning and the famous brother battery carried that burden of sorrow into the second game of the world series. That was the drama of yesterday's battle, drama that few of the fans at the game sensed for the word had not been spread around at the time most of the crowd was gathering at the Stadium. Under the conditions Mort Cooper, ace of the Cards pitched a remarkable game demonstrating rare courage as he baffled the Yank batters inning after inning. So effective was his work that the much-talked-of New York power only flashed briefly in the final innings when rookie Bill Johnson opened with a double and Charlie Keller followed with a long triple over Litwhiler's head. The two extra base hits left the score 4 to 2 with a Yank on third and nobody out and a less lion-hearted pitcher than Cooper might have cracked right there. The St. Louis ace, however, went to work coolly and courageously on the trio of dangerous hitters who followed Keller to the plate, getting Bill Dickey on a liner to Klein, Nick Etten on a roller to the same player and ending the game by causing Joe Gordon to pop an easy foul fly. Keller carried the second run of the inning over on Etten's infield out but it still left the Yanks a marker behind.

* * * * * *

The Cards evened the series by the use of the Yanks' favorite weapon, blasting the ball out of the ball park. Slats Marion who missed a homer by a foot in the opening game had better aim when he strode out to the plate in the third inning yesterday. He belted Ernie Bonham's first ball of the inning on a line into the left field stands to put the Cards in front 1 to 0. They came right back at Bonham in the fourth. Stan Musial nearly took Tiny's head off with a line drive that ripped through into centre field. Walker Cooper moved the runner along with a sacrifice bunt and Whitey Kurowski lined another single past Bonham's ear to drive in Musial. Then Ray Sanders promptly pasted a homer into the right field stands to score Kurowski ahead of him and the Cards were in front 4 to 0. That was all their runs for the day but as it turned out that was all they needed to win. The Yanks got one in the fourth and two in the ninth but that wasn't quite enough and Bonham who lost the second game of the series a year ago dropped the decision yesterday by exactly the same score as in 1942 when he was beaten by Johnny Beazley. Bonham struck out nine Cards, including the side in the sixth but those two sharp St. Louis attacks beat him.

* * * * * *

George Chortles

George "Soup" Campbell does some pardonable chortling over the feat of the Oshawa Colts in capturing the Ontario Amateur Softball Association intermediate A championship for the second year in succession. The Oshawa coach-scribe has the right to sound off for the Colts are quite a ball club and are worthy champions. Anyway "Soup" has the floor and here is what he says: "Oshawa Colts are still the best Intermediate "A" softball team in the Province of Ontario and after two years of competition they still remain O.A.S.A. title-holders in their division. Saturday afternoon's softball battle at Alexandra Park was one of the finest tussles witnessed here since the sensational series with North Bay Craigs last year. Once more the Colts came from behind to take a verdict, this time just by the skin of their teeth but they displayed the fighting spirit and never-say-die quality necessary to take the verdict. Oshawa Colts will go down in O.A.S.A. softball history as the best-known and perhaps the greatest Intermediate "A" softball club of all time. They earned plaudits with a title performance last year but this season they accomplished what no other Intermediate "A" team (the toughest group of all, with most entries) has ever been able to do, namely win the O.A.S.A. trophy two years in succession and to top off their record, the Colts performed the feat by marching right through the Provincial playdowns without a single defeat, truly a remarkable and creditable showing. Incidentally, it marks the fourth O.A.S.A. championship for "Preem Whiteley and "Wib" Hall, both of whom were with the Mike's Place Junior in 1921 and the Dodgers (Inter. A) in 1932 and with the Colts last season. "Peg" Hurst was not a member of the champs last year but he played on the other two title teams."

* * * * * *

It took only a homer by Joe Gordon Tuesday to cause radio commentators and sports writers to start voicing and writing blurbs about the old Yankee power. A lot of that stuff must be done from memory. As a matter of fact in the two games played so far the Yanks have only been able to come through three times with hits when safe blows meant a run. Gordon's homer drove in one and a pop single by Bill Dickey supplied transportation for another in the opening game and Charlie Keller chased in the third one in the ninth yesterday with a triple. Of the other four Yank runs one was wild-pitched in, another scored while the Cards were reeling off a double-play, a third ran home on an infield out and the fourth was registered after an outfield fly had been caught. Calling that kind of hitting power is an insult to the memory of the batting feats of Babe Ruth, Lou Gehrig and Joe DiMaggio. Any one of those birds wouldn't have thought he was hitting at all if he didn't drive in three runs himself by solid hits in any given game. It has taken the whole Yank team two days to produce hits to supply transportation for a trio of runs—and yet some folk continue to talk about power.

* * * * * *

Hamill To Coach

Red Hamill, former Black Hawk player, is to coach the Kingston O.H.A. team this season and Bill Walshe comments as follows: "The O.H.A. senior group will be composed of five teams, and possibly six with Toronto Navy dropping out yesterday while Niagara Falls has until tonight to make a decision. The Navy did not announce reasons for stepping aside but at the group meeting in Toronto sailor officers objected to alleged packing of the Toronto Army Daggers, which has lined up the main men of the Maple Leafs N.H.L. team. The Navy will not be out of all Allan Cup play as a strong sailor squad is assembled around Halifax that may play a prominent part in playdowns next spring. Kingston players, while respecting the Toronto Army stars, do not seem concerned. At a meeting last night, Red Hamill, coach of the Kingston service squad, figured the Toronto Army a paper team with Syl Apps returning after suffering a broken leg, Billy Taylor 30 pounds overweight, Gord Drillon not likely to put on pressure for pin money and Hank Goldup an uncertain player, but they'd be nice to have around any hockey rink. Hamill also figures that the new style of play with defence passes to the centre line may ruin some of the former stars and develop newcomers, and Hamill knows the long-pass ganging game as a member of the Chicago Black Hawks who specialized in the play."

* * * * * *

A play that has seldom entered into world series competition bobbed up in New York yesterday in the sixth inning when Bud Metheny of the Yanks was sent to first base by Umpire Beans Reardon on the ground that Catcher Walker Cooper had tipped the bat of the Yankee outfielder. Cooper was chalked up with an error on the play and a number of fans have expressed surprise. It is true that there is no specific reference in the rule book to scoring an error for an interference play but the general rule in regard to errors seems to justify such scoring. It reads as follows: "An error shall be given for each misplay which prolongs the time at bat of the batsman or prolongs the life of the base-runner or allows a base runner to make one or more bases."

(Continued on Page 14)

P.T. Training Tossed Into Discard

OTTAWA, Oct. 7—(CP)—"Duty-fitness," a new streamlined physical training course emphasizing running, jumping and playing games, has replaced the old-style "physical jerks" for Canada's budding airmen, the R.C.A.F. announced last night.

The new training course was developed by PO. Lew Hayman, one of Canada's outstanding pigskin mentors and an R.C.A.F. administration officer.

Hayman, transferred to the physical training and drill section of the R.C.A.F., was told the physical fitness of the airmen wasn't up to fighting standards, and to find out what was wrong.

Hayman's football players ran their way to fitness—and that's the way it's going to be in the air force from now on. There'll be a few "physical jerks," but they'll be in the form of warming-up exercises.

The rest of the time the airmen will be going over, through and under obstacle courses set up in all training stations. They'll have a time limit for these tests and they'll be handled competitively with the men working against a stop watch.

Now conditioning drills have been created and their names—barrel roll, bouncing ball, crouch run, straddle leaping—give a clue to the punch that the new deal packs. Games that stress running, such as touch rugby, basketball and lacrosse, are included in the program while games that call for little running have been eliminated.

Airmen will be encouraged to take the duty-fitness program on their own time as well as during the scheduled hours. This would apply particularly to the obstacle course. The physical fitness of an airman will often, under the new set-up, play a part in deciding promotions.

6 Hockey Teams

MONTREAL — (CP). — The Quebec Senior Hockey League will operate this season with the same six clubs as last year, it was announced at a circuit meeting last night, one slight exception being that Montreal R. C. A. F. will play as "Les Alouettes" in honor of the French-Canadian bombing squadron overseas. Ontario clubs will be Ottawa and Cornwall.

Mort Goes Home

NEW YORK, Oct. 7—(AP).—After pitching St. Louis Cardinals to victory over the New York Yankees in the second World Series game yesterday, Mort Cooper announced he would try to leave at once for Independence, Mo., to assist in arrangements for the funeral of his father. His catching brother, Walker, however, will remain with the club until after today's game, when the series shifts to St. Louis.

Cooper Scores The First Run

Walker Cooper, crossing the plate, scores the first run for the Cards in the opening game of the World Series in the Yankee Stadium, New York.

Gunner Extends Flyweight Champ

By ALLAN NICKLESON
Canadian Press Staff Writer

LONDON, Oct. 7. — (CP) — Wee Jackie Paterson stepped into a ring for the first time since he won the world flyweight crown last June and ran smack into his toughest fight in years.

A southpaw with a knockout punch in either hand, Glasgow's Jackie had to fight every second of the way to take an eight-round decision over a tough naval gunner from Liverpool who exchanged punches under the dual handicap of a forehead gash and an injured hand.

The sailor bloke, Gus Foran, was making his London debut and few of the spectators who packed the Queensbury Club thought he would stay the distance let alone extend the king. At the finish of the non-title match, cheers for Foran rocked the house while Paterson slipped from the ring unnoticed.

Some even booed the verdict but there was little doubt Paterson piled up a points margin although he could not solve Foran's defence and administer his usual knockout. Foran, Northern England bantam-champion, relied mainly on a straight left that repeatedly foiled lightning hooks and swings of his opponent.

Cousin of Ginger Foran who once fought Jackie Brown for the world flyweight title and now is in the United States, Gus was congratulated at the ringside after the bout by A. V. Alexander, First Lord of the Admiralty, who said:

"It was one of the finest fights I've seen. Your courage was in the true traditions of the navy."

Bad Second Round

The Liverpudlian ran into most of his trouble in the second round. A sizzling right from the champion opened up an old cut over his eyebrow, and a few seconds later Foran bruised his right hand on Paterson's head. From that time, he didn't throw a hard right.

Foran never has been knocked out and boasts a record of 36 kayoes in 43 contests since turning professional three years ago. He recently returned from naval duty around North Africa.

After the bout Gus asked for—and probably will get—a return match with Jackie, who floored Peter Kane in just 61 seconds to take the world title some weeks ago.

At that same time Paterson retained his British and Empire crowns, and by defeating Kane won outright possession of the Lonsdale belt which means that 27 years from now he can start drawing a pension.

Awarded by the British Boxing Board of Control, belts won outright have a monetary value and at the age of 50 a holder is entitled to a pension of £1 a week.

Cpl. Paterson of the R.A.F. is 23 and will start drawing his stipend in 1970.

Complete Auto Service
MOTOR REPAIR, BODY BUMPING, REPAINTING
J. J. DUFFUS CO.
Tel. 5757

Help save COAL

HERE ARE 12 CONSERVATION POINTS WHICH SHOULD BE CHECKED AT ONCE

- Clean your furnace and flue pipes thoroughly.
- Cement air leaks where flue pipe joins chimney.
- Putty loose window panes.
- Put up double windows early.
- Caulk window and door frames, and weatherstrip the sash.
- Insulate your roof, if possible. (This is a job you can do yourself at a small cost)
- Don't force the furnace for that hard-to-heat room; have the heating system corrected before the fire is lit.
- Don't heat your garage; have the radiator drained and disconnected.
- Close unused rooms; it's best to have the radiator drained and disconnected.
- Caulk wall breaks both inside and out.
- Use your fireplace instead of your furnace in early Fall and Spring; in winter time close the fireplace off to prevent draughts.
- PUT OFF STARTING YOUR FURNACE UNTIL ABSOLUTELY NECESSARY

Save one ton in five

THE DEPARTMENT OF MUNITIONS AND SUPPLY
HON. C. D. HOWE Minister

RCAF HURRICANES BATTER TORONTO INDIANS 19-0 IN NIGHT GAME

Burke, Griffin Bolster Air Force Team

TORONTO, Oct. 7 (CP)—Toronto R.C.A.F Hurricanes, bolstered by two strong reinforcements from the Canadian army, last night battered Toronto Indians into submission 19-0 to climb into a first-place tie with Hamilton Wildcats in the Ontario Rugby Football Union Senior Series.

Most important army contribution to the Air Force cause was Lieut. Orville Burke, former Ottawa star, who spearheaded a drive for a converted touchdown in the first quarter of the game and then personally accounted for four more points in the third. The other Army man was Sgt. Murray Griffin, who won football renown with Ottawa and Toronto teams. Both have applied for transfer to the Air Force.

Burke's value to the Dominion champions became apparent as soon as he came on the field and he soon made his contribution more emphatic by firing a pass to LAC. Jack Buckmaster for a touchdown, following it up by passing to AC2 Ken Sluman for the convert.

Gets Field Goal

In the third quarter he drop-kicked a field goal from the 25-yard line, following that up by laying a well-placed short punt inside the Indians goalline on which Powell was rouged by a swarm of Air Force tacklers.

While Griffin did not figure in the scoring he furnished two sensational line plunges and did valuable work at the centre secondary defence position.

AC2 Doug Smylie climaxed a night of capable play by scoring a touchdown in the last quarter of a five-yard plunge through the line after he had set the stage for the score with a 15-yard run on an extension play. Sgt. Charlie Prince converted the touchdown on a placement kick. Prince had scored three points on a placement on the first play of the quarter.

Indians battled hard all the way but lacked the drive to score. They were within striking range only once and then Earl Selkirk's attempted placement was low and was knocked down.

Near Record Crowd Of 68,676 See Yanks Beat Cards

Crowd of 68,676 fans jams into Yankee stadium, ABOVE, to see the Yankees take the measure of the St. Louis Cardinals, 4 to 2, in the opening game of the 1943 World Series. The crowd approached the record of 69,902.
(International Soundphoto)

Brazle, Borowy Hurlers In Third Game

By SID FEDER
Associated Press Sports Writer

NEW YORK, Oct. 7—(AP)—All even at one game apiece, New York Yankees and St. Louis Cardinals today were not only right back where they started from as a result of Mort Cooper's job of pitching his way out of a pot-full of boiling water, but also had a running start on a carbon copy of the World Series history book.

As they went into their third game today—the last of the set in New York—all hands admitted it will be many a day before they forget the mastery of Mort, burdened with grief over the death of his father, hanging on for a 4-3 decision in yesterday's second game.

And along with the way the big righthander came off the ropes punching each time the Yanks had him softened up, the boys and girls will remember the job Mort's catcher-brother, Walker, did behind the plate.

With the Cards' win in the book from that second game, squaring the show for the Yanks' opener decision on Tuesday, the National League cheering section perked up and pointed out that the similarity to the '42 get-together. A year ago, the Yanks took the opener and the Cards came charging back to grab the second game—by 4-3, and then galloped through the next three.

History May Repeat

Manager Billy the Kid Southworth sent his gangling rookie sinkerball southpaw, Alpha (Bet) Brazle, to the firing line in the third game confident that history was well on the way to a return engagement.

Joe McCarthy has selected just about the "hottest" hurler in the American League to get the Yanks pointed up the right street again. This was Willowy Hank Borowy, winner of his last seven starts during the '43 campaign.

Ernie (Tiny) Bonham yesterday made the mistake of offering a boom-boom ball to Slats Marion with the first pitch of the third inning. Now Slats in five months of the 1943 season hit a grand total of one homer. Well, sir, he doubled that production for the year right then and there yesterday. And in the fourth, after the St. Louis swifties had scored another run on two line singles that whistled past Tiny's ears, the stylish stout fork-baller put another of his "gopher balls" on a tray for Ray Sanders. Ray gave it a ride into the right field seats to ring the cash register for two runs and the ball game.

The Sports Round-Up

By HUGH FULLERTON, Jr.
Associated Press Sports Writer

NEW YORK, Oct. 17.—(AP). —Just before yesterday's second World Series game, Dixie Walker (The Brooklyn one) was exercising the common privilege of second-guessing...."We'll have a better-played game to-day," he said. "All the rest of them will be better played."....But if he were managing the Cards (and he made it clear that he isn't) Dixie figured he'd have Johnny Hopp in there somewhere...."I think Hopp's running had a lot to do with beating those Yankees last year," Dixie argued. "It kept them on edge. I'd play him even if it meant taking my own brothers out."....In the fifth inning when brother Harry kicked Joe Gordon's single around and let Joe reach second, Dixie probably wished that Billy Southworth had come up with the same idea about keeping him out.

Quote, Unquote.

Joe McCarthy: "I don't know that it will be so bad for us having to play two or more games in St. Louis instead of just one. During the season we hit about as many home runs on their field as anybody else."

Series Sights and Sounds.

On the field before the game: Charlie Keller looking at low outside pitches in batting practice and letting four go before he slammed a liner to right....Whiteky Kurowski refusing to sign an autograph because "we got batting practice on."

ROLLER SKATING
EVERY MONDAY and THURSDAY
Make it a point of roller skating to-night. Roller skates may be obtained for an evening's enjoyment.
Special instructors are available for beginners.
Brock Arena

Starts TO-DAY
Feature No. 2
"RIDIN' DOWN THE CANYON"
Regent
PLUS! "ADVENTURES OF CAPTAIN MARVEL"

Canadian Sport Snapshots

By CHARLES EDWARDS
Canadian Press Staff Writer

TORONTO, Oct. 7—(CP)—The Saskatchewan Amateur Hockey Association took a major step at its annual meeting last week-end when it acted to restrict movement of youngsters from city to city on the trail of easy money. No one wants to stop the boys from picking up some folding lettuce but neither should we encourage hockey "bums."

Need for action was increased by war-time conditions with enlistment-depleted clubs seeking players aged 14, 15 and 16, not subject to military call-up.

True, we had hockey bums before the war and plenty of them: fellows who sold their hockey services to the highest bidder, amateur or professional, did nothing but play hockey all winter and loafed on the proceeds all summer. When their hockey careers were finished the men had no money saved from the wreckage; they were not trained to work; some were forced to live on unemployment relief.

Although the "bums" were not in the majority among pre-war players there were enough of them to create a problem for hockey officials. The problem increased when immature boys became hockey tourists.

The S.A.H.A. appointed a committee to organized legal control of all its players by having parents of each minor sign club contracts. The Association also decided to make representations for some sort of national control.

Speaking of young players who play for outside clubs, a Saskatoon delegates said: "In the spring they come back dressed in zoot suits with a few dollars in their pockets and it's almost impossible to bring them down to earth. They won't work or go to school."

United States clubs, both amateur and professional, were trying to lure youngsters with attractive offers and the complaining delegate said: "Perhaps the government might see fit to discontinue issuing border permits to these hockey babies before it is too late."

Another delegate said: "If something isn't done hockey will be in disfavor with parents right across Canada before this war is over."

The S.A.H.A. action drew praise gram sports editor who wrote: "The gram sports editor who write: "The packing of teams with youngsters dragged from parental control and supplied with all kinds of money is a menace from any viewpoint

"It is not good for the localities to which these boys are brought. They displace home-town lads, discourage them and finally drive them out of hockey...

"These youngsters are of much more value as future well-educated solid citizens than as hockey players for a few years and from there on aimless, helpless wanderers with nowhere to go and nothing they can capably do."

Walt Riddell of the Saskatoon Star-Phoenix also praised the S.A.H.A. action and added: "Senior clubs were troubled with 'hockey bums' a few years ago; now the plague threatens to involve the minor amateur leagues."

Andy Lytle of the Toronto Star took another track and wondered: "What is wrong with parents who can't exercise control over minors and apparently wish the hockey association to undertake it for them." Andy's opinion is that some parents are mightily pleased to see their offspring in the big money.

That's true; and more power to the boy who continues with his education, salts his hockey money away and uses it to establish his future when Daddy Time ends his sport career. The aim of hockey organizations should be to see that all players follow such a course.

Without charge, this corner offers the suggestion that hockey establish a committee to hold in trust a large percentage of earnings of hockey players of minor age, to be paid to the players at the age of 21. In the case of special need, the committee could agree to turn over all or part of the trust fund but generally it would be held until the player reaches the age where judgment, if not fully mature, would at least be touched with some experience. Parents or guardians would have a voice on such a committee.

Remember When—

By The Canadian Press

Baseball mourned the passing of one of the greatest hurlers in its history at the death of Christy Mathewson, immortal pitching ace of the New York Giants, at Saranac Lake, N.Y., 18 years ago to-day. Mathewson had been ill many months with tuberculosis.

Cards' Hurler Has Narrow Squeak

By TED MEIER
Associated Press Sports Writer

NEW YORK, Oct. 7—(AP)—Big Mort Cooper is getting the World Series headlines today and rightly so, but the tall right-hander of the St. Louis Cardinals was within an inch of being knocked out of the box by American League batters for the fifth consecutive time.

It happened in the dramatic ninth inning of yesterday's second game. Big Mort, bearing up manfully under the grief of his father's unexpected death, was sailing along on a four-hit job and a three-run lead as the Yanks came up for their last bat.

The huge crowd, strangely silent a minute before, came to life with a roar as Rookie Bill Johnson doubled to left centre. The atmosphere grew tense as "King Kong" Charley Keller came up. The Maryland slugger seemed due for a hit. Cooper pitched a ball and then another. Keller took the next pitch, a called strike, and swung viciously at the 2 and 1 offering. He missed, but clouted the 2 and 2 pitch for a mighty 457-foot triple to left centre.

With one run in and the ever dangerous Bill Dickey, Nick Etten and Joe Gordon coming up, Cooper seemed shaken. Manager Billy Southworth rushed from the dugout. He and the Card infield gathered around big Mort for a confab that lasted more than a minute.

Dickey took a called strike, a ball, another called strike, another ball, then met the 2 and 2 pitch with the fat of his bat. It was a screaming line drive—right into the hands of Second Baseman Lou Klein. An inch either way would have meant a hit for Dickey—perhaps a double—with Southworth regretfully forced to life big Mort. As it was, Cooper breezed by Etten and Gordon only four pitches to end the game.

MOVIE TIME TABLE

Capitol—"Action In the North Atlantic", 2.00, 4.25, 6.40, 9.00.

Centre—"Air Force", 1.30, 4.05, 6.48, 9.30; "The Spook Speaks", 3.47, 6.25, 9.07.

Regent — "Hi Neighbor", 1.40, 4.10, 6.45, 9.20; "Ridin' Down the Canyon", 2.50, 5.25, 8.00, 10.25.

Hear these NEW VICTOR and BLUEBIRD RECORDS
You'll Never Know . Frank Sinatra
Sunday, Monday or Always .... Frank Sinatra
I Heard You Cried Last Night .... Harry James
Caribbean Clipper .... Glen Miller
All or Nothing At All .... Freddie Martin
Paper Doll .... Mills Bros.
CLASSICS OF THE WEEK
Emperor Concerto ...... Beethoven
Mr. Artur Schnabel, Pianist, with Chicago Symphony
SULLIVAN'S
Charlotte St. Opp. Loblaw's

Bottled by BOORMAN'S

LISTEN TO CHEX
"The House Of Peter MacGregor"
10:30 to 10:45 A.M.
Mon., Wed., Fri.
KINGAN HARDWARE

What's On the Air

Stations	Kilocycles
CHEX	1430
CBL	740
CFRB	860
WEAF	660
WJZ	770
WABC	880

Symbols: D—Drama; M—Musical; R—Religious; S—Songs; T—Talk; V—Variety; N—News

This Program has been given the Peterborough Examiner by stations herein listed. If the presentations as scheduled are not on the air, the fault lies with the stations, and not with the Examiner.

Radio Station CHEX Carries the News on the Hour.

THURSDAY EVENING

6:00 P.M.
CHEX—News
WEAF—Jack Arthur
CFRB—Dinner Music
CBL—Relax and Enjoy-M
6:15 P.M.
CHEX—Donald Novis Sings
WJZ—Terry and Pirates-D
CBL—Market Report
6:30 P.M.
CHEX—News; Rhythm R'nd-up
WEAF—Stern's Sports
CBL—Indiana Indigo-M
6:45 P.M.
CHEX—Voice and Song
CBL—BBC News
WEAF—Sounding Board
WJZ—Lowell Thomas-N
7:00 P.M.
CHEX—News; Sport Cast
WABC—I Love Mystery-D
CFRB—Vic and Sade-D
CBL—Wings to Victory-D
7:15 P.M.
CHEX—Piano Portraits
WABC—James' Musicmakers
WEAF—News of World
7:30 P.M.
CHEX—Bob Hannon Sings
WJZ—Cheque Your Music
WEAF—Bob Burns-V
CBL—Rhythm Musicale
7:45 P.M.
CHEX—Harry Horlick
CBL—News Roundup
WJZ—Diane and Jesters
WABC—Mr Keen-D
8:00 P.M.
CHEX—Lucky Strike Bait
CFRB—Sports Club
CBL—Voice of Victor
WEAF—Fannie Brice
WABC—The Roma Show-V
8:30 PM.
CHEX—Dance Date-M
CFRB—Chips Davis-D
CBL—The Aldrich Family
WJZ—Meeting of the Air-T
WABC—Death Valley Days-D
9:00 P.M.
CHEX—News; Barn Dance
CBL—Music Hall-V
CFRB—Superquiz
WABC—Maj. Bowes' Amateurs
9:30 P.M.
CHEX—Canadian Cavalcade
WEAF—Joan Davis-V
CBL—Fighting Navy
WJZ—Spotlight Bands
WABC—Dinah Shore Show
10:00 P.M.
CHEX—Ontario News
CBL—CBC News
WEAF—Jimmy Durante-V
WABC—The First Line
10:15 P.M.
CHEX—A to Z
CBL—Prom Concert
WJZ—Listen to Lulu-S
10:30 P.M.
CHEX—Ballroom-M
WEAF—March of Time-N
WJZ—Gertrude Lawrence-V
WABC—Here's to Romance-V
11:00 P.M.
CHEX—News
CBL—Radio Newsreel
CFRB—John C. Reade-N

FRIDAY MORNING

7:30 A.M.
CHEX—Farm Fare
7:45 A.M.
CHEX—Morning Cheer
8:00 A.M.
CHEX—News
CFRB—Jim Hunter-N
WEAF—News Roundup
WJZ—Kibitzers-V
8:15 A.M.
CHEX—Top of the Morning
WEAF—Two Minute Man-V
CBL—Morning Devotions
8:30 A.M.
CBL—March Past-M
WJZ—Nancy Craig-T
8:45 A.M.
CHEX—Morning Devotions
CFRB—Dave Bacal, organ
9:00 A.M
CHEX—News; Neigh News
CBL—Everything Goes-V
WJZ—Breakfast Club-V
9.15 A.M.
CHEX—Meet the Band
CFRB—To be announced
9:30 A.M.
CHEX—Invitation to Waltz
9:45 A.M.
CHEX—John Harcourt
CBL—Music While You Work
CFRB—Memories
10:00 A.M.
CHEX—News; Poliflor
CFRB—Here Comes Band
CBL—School Boadcast
WJZ—Market Basket-T
10:15 A.M.
CHEX—Morning Masterworks
CFRB—Wife Preservers-T
WEAF—The Open Door-D
WABC—Kitty Foyle-D
10:30 A.M.
CHEX—Peter McGregor-D
CFRB—Mrs. Aitken-T
CBL—Wartime Shopping
WJZ—To be announced
10:45 A.M
CHEX—Wife Preservers
WEAF—Piano Quartette
WJZ—Love Problems
CBL—Monica Mugan-T
11:00 A.M.
CHEX—News; Good Morning
CBL—Road of Life-D
WABC—Mother and Dad
11:30 A.M
CHEX—Coming Events
CBL—Soldier's Wife-D
WABC—Bright Horizon-D
11:45 A.M
CHEX—Invit to Syncopation
WJZ—Living Should Be Fun
WABC—Aunt Jennie-D
WEAF—David Harum-D

FRIDAY AFTERNOON

12:00 NOON
CHEX—News; Home Folk Hour
WJZ—Building Morale-T
CBL—BBC News
12:15 P.M.
CFRB—Farm Broadcast
CBL—Big Sister-D
12:30 P.M
CHEX—News; Farm News
CFRB—Life Can Be Beautiful
1:00 P.M.
CHEX—News
CBL—CBC News
CFRB—Musicale
WEAF—Mary McBride-T
1:15 P.M.
CHEX—Eb and Zeb
CBL—The Happy Gang
WJZ—Woman's Exchange
1:30 P.M.
CHEX—Who's New To-day
CFRB—Tropical Moods
WABC—Bernadine Flynn-T
1:45 P.M.
CHEX—They Tell Me-T
WJZ—Rosa Rio organist
2:00 P.M.
CHEX—News; Betty and Bob
CFRB—Our Gal Sunday-D
WEAF—The Guiding Light-D
WJZ—Eddie Maychoff, comed.
2:15 P.M.
CHEX—The Lady Sings
WEAF—Lonely Women-D
WJZ—Mystery Chef-T
WABC—Joyce Jordan-D
2:30 P.M.
CHEX—Stars of the Week
WEAF—Light of World-D
WJZ—Ladies Be Seated
2:45 P.M.
CHEX—Organ Tones
WEAF—Betty Crocker-T
3:00 P.M.
CHEX—News; Ballroom
CBL—Women of America
WJZ—Morton Downey-S
3:15 P.M.
CBL—Ma Perkins-D
CFRB—Dr. Stidger-T
WJZ—My True Story
3:30 P.M.
CHEX—Sincerely Yours
CBL—Pepper Young-D
CFRB—Homefolks Frolic-M
WABC—Now and Forever-D
3:45 P.M.
CHEX—Wendall Hall
WABC—Green Valley-D
4:00 P.M.
CHEX—Half-Hour Holiday
WEAF—Backstage Wife-D
WABC—Home Front Reporter
4:30 P.M.
CHEX—1430 Club
CFRB—Mountain Music
WEAF—Lorenzo Jones-D
CBL—Joint Recital
4:45 PM.
WABC—Perry Como-S
CFRB—Waltz Time
WEAF—Widder Brown-D
5:00 P.M.
CHEX—News
CFRB—Fun with Dunn-V
CBL—Frontline Family-D
WEAF—When Girl Marries-D
5:05 P.M.
CHEX—Lindsay Salute
5:15 P.M.
WEAF—Portia Faces Life-D
CFRB—Men in Scarlet-D
5:30 P.M.
CFRB—Secret Service Scouts
WJZ—Jack Armstrong-D
WEAF—Just Plain Bill-D
5:45 P.M
CHEX—Musical Moment
CFRB—Cafe Concert
WABC—American Women
WEAF—Front Page Farrell-D

COMING—
Friday, Oct. 8
To The SUMMER GARDENS
JACK EVANS AND HIS ORCHESTRA
Jack Evans Played for the Largest Dance Crowds in Toronto This Season
ADMISSION—75c PER PERSON

Lorie Watches
Waterproof
Ladies' or Gent's
$24.75 Up
BERT AUSTIN
JEWELER
196 Charlotte St. Phone 5451

DANCING
RYE'S PAVILION
Friday, Oct. 8
MODERN AND OLD TIME
Ladies 35c Gents 50c
Moloney's Orchestra

CENTRE
TO-DAY FRI. and SAT.
GREATEST PICTURE FROM HERE TO VICTORY!

And on the Same Program Starring Buster Keaton
"The Spook Speaks"
Plus! All British Newsreel and Walt Disney Cartoon

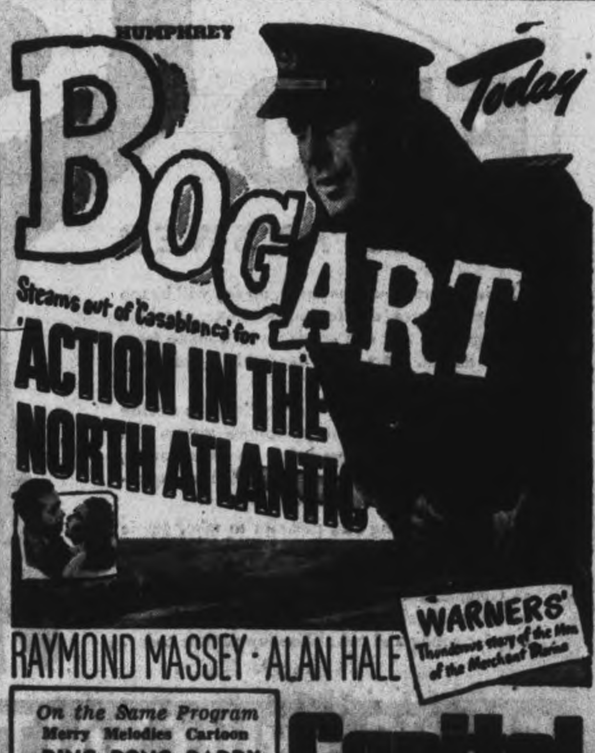

On the Same Program
Merry Melodies Cartoon
DING DONG DADDY
and Latest Canadian Paramount News
Capitol
A FAMOUS PLAYERS THEATRE

Dept. Requests Better Care Of Snow Fences

The Council of the Township of Smith met at the Court House in Peterborough, on Monday, all members present with Reeve McIlmoyl presiding.

A letter was received from C. A. Poynton district road engineer informing the Council that the Department of Highways has always been willing to subsidize the purchase of snow fence by the municipalities but such assistance may be withdrawn if more care is not taken of same, it being noticed that is being used for all purposes even as chicken runs, pig pens, gardens and in one case as a play pen for children. It was decided to have the road superintendent make a check on all the township fence.

Mr. V. Eastwood, Indian Agent for Curve Lake Reserve, requested the township to place some snow fence on the road leading to the Reserve, as township fence has all been allotted to different roads it was decided not to place any on this road this year.

.ter Tests

Dr. Morgan, M.O.H. for Smith, reported the results of the analysis of the water supply at the different schools as follows:— S. S. No. 1, A; 2, A; 3, A; 4, C; 5, D; 6, D; 7, C; 8, A; 9, D; 10, C; 11, A; 12, D.

The following accounts were passed for payment: Treasurer of S.S. No. 2, advance on the school levies, $200; Treasurer of S. S. No. 11, advance on school levies, $300; Carmen English, salary, $40; William J. Robinson, final payment garbage contract $100; Archie Bul..er, sheep killed by dogs, $24; Stanley Grant, sheep killed by dogs, $32; Whillier and Co., supplies, $27.50; Nellie Douglas, printing account, $2.60; township of Westminister, share of relief, $5.56; Peterborough Examiner, notices, $9.45; Review Printing Co. supplies .32; R. J. Tully, telephone account, $2.17.

Council adjourned to meet on November 1st at 10 a.m. and as a Court of Revision at 2 p.m.

Price Ceiling Popular

TORONTO, Oct. 7 —(CP)— The Dominion Board of the Retail Merchants' association of Canada, meeting here, yesterday endorsed a resolution commending the price ceiling policy in effect in Canada and asking Donald Gordon, Prices Board chairman, to outline how retailers can render the greatest possible assistance.

I CORRECTED CONSTIPATION NATURALLY!

I Stopped "Dosing" Myself

I learned that lack of the right kind of "bulk" in the diet is a common cause of constipation. So I tried getting the needed "bulk" with KELLOGG'S ALL-BRAN.

ALL-BRAN is delicious as a cereal; or in tender, tasty muffins! Enjoy it every morning. Drink plenty of water; too; and don't forget; ALL-BRAN doesn't work like purgatives. It takes time. In two convenient sizes at your grocer's. Made by Kellogg's in London, Canada.

Leaves For House Of Commons

Winston Churchill on his way to the British House of Commons to make his recent war speech.

HAVELOCK

Red Cross Seeks Blood Donors

HAVELOCK, Oct. 7 —(ENS). — Representatives from the Blood Donors Clinic in Peterborough visited the executive of the Red Cross Branch soliciting citizens from Havelock and Belmont who are willing to donate blood.

Commencing next week, a house to house canvass in Havelock for donors will be made, and if possible, transportation arrangements will be made, for those not able to travel free on the railroad. Anyone willing to take a carload are asked to communicate with Mr. Lancaster or Mrs. H. Roche.

A cash donation of $2.50 to be used to purchase articles for the overseas boxes, was received from the Goofy Club and gratefully acknowledged.

No Parcels

The advisability of sending Christmas parcels to overseas boys was discussed, but since this is a duplication with the other organzations who send parcels to every member of the armed forces overseas, it was decided to lend co-operation to the Eastern Star Patriotic Association. Next Tuesday a shower is to held for cigarettes, chocolate bars, soap, shaving cream, and tooth paste and donate these to the E.S.P.A. for their boxes. Afternoon tea will be served after the business period. Two hundred suitable Christmas cards are to be ordered to be sent to each boy in the armed forces.

During the afternoon, one quilt was completed, two coats finished and the cutting committee cut out a goodly number of blouses and jumpers.

MORE ABOUT—

Reds Switch

Continued from Page 1

communique said but declared they were repulsed and that several villages fell into Russian hands.

The Germans also lost heavily when they struck against Soviet advanced positions 45 miles east of Mogilev, the Russians said. The Russians also succeeded in improving their positions near Gomel, which they had partially surrounded before autumn rains slowed down their drive. Red Army units were said to be less than 13 miles from this vital rail centre.

Otherwise, the Moscow communique said, "there were no serious changes at the front," an indication that any further large offensive action would have to wait until weather conditions improve.

Need Health Training

TORONTO, Oct. 7—(CP)—A national health education program which would be the work of voluntary associations was advocated yesterday by Dr. Alan Brown in an address at the 24th annual meeting of the Health League of Canada.

Halifax Strike Continues; Retain Soldiers

HALIFAX, Oct. 7—(CP).—Several hundred servicemen remained on waterfront docks here today, handling freight from trains to the sheds as 400 regular freight handlers continued their strike into its seventh day. In the holds of loading ships, however, all was back to normal as the port's longshoremen bustled about stowing away the cargo following the windup of their two-day sympathy walkout.

Executive and members of the Halifax Local, Brotherhood of Railway and Steamship Clerks, Freight Handlers, Express and Station Employees (A.F.L.) were still undecided on their future action despite long discussions last night. It is reported they are awaiting word from Canadia.. Vice-President Frank Hall, of Montreal, on the outcome of his conferences yesterday in Ottawa with Labor Minister Mitchell.

Practically all the more than 1,500 longshoremen are expected to be back on the job today, following yesterday's decision to resume work on the instructions of President Joseph Ryan, New York, of the parent International Longshoremen's Association. They started back to work at 1 p.m. yesterday, and by nightfall nearly 800 were reported at their posts.

Dissension was reported in their ranks however, with threats coming from "card members" that they would pull away from the union and form an affiliate of the C.I.O. These stevedores are temporary members of the union who came to work on the waterfront since outbreak of war, although they pay heavy dues, they have no vote in union undertakings and are excluded from meetings, a sore point with them.

As yet no breakaway action has been taken, and the card members are expected to line up in the gangs alongside the regular union men today. About 200 failed to report for work yesterday.

Only a fraction of the 1,200 sailors, soldiers and airmen who swarmed about the docks Tuesday remained on the job today. Most of the 60 stevedoring sailors had returned to barracks, leaving only 200 to carry on as freight handlers, taking freight from waiting trains and depositing it on the shed floors. Soldiers and airmen who had been doing this were transferred to other piers unloading trains or moving newly-arrived cargo into empty box-cars.

MORE ABOUT—

Canadians Form

Continued from Page 1

sumed the bulk of the Canadians are fighting, has crossed the Biferno, which runs into the Adriatic.)

D.N.B. added that the three divisions came from the central regions and the Salerno section where the Allied 5th Army fought early in the campaign.

A dispatch from Allied Headquarters to the Daily Express said the Canadians were among 8th Army forces "battering at a certain town" from which they would be able to "leap ahead" once the town falls. The dispatch added that the town's name had been kept secret.

(In New York Wednesday Cmdr. Anthony Kimmins of the Royal Navy said at a press conference that "some Canadian Commando-type soldiers" took part in the 5th Army's invasion at Salerno. This was the first definite word from an Allied source that the Canadians had been in action there.)

MORE ABOUT—

Daley Opposes

(Continued from Page 1)

referring to the proposed agreement between the Dominion and the Province to provide recreation for war workers. "It appears to be simply another spending organization with numerous appointments and expenses to tax an already overtaxed people which would only lead to increased decutions from the pay envelope. It has almost become a political question and I refuse to play politics with your money."

R. B. Johnston, K.C., was chairman of the dinner held under the auspices of the Chamber of Commerce and attended by 300 representative business man and citizens. A silver tea service was presented to Labor Minister Daley and Mrs. Daley by Mayor W. J. Macdonald, M.D., on behalf of the citizens.

Premier George Drew who attended said "there are obvious reasons why Tod Daley will make an excellent Minister of Labor. He has no special qualifications in labor relations but he has broad, human understandings and labor relations can't be put away in an airtight compartment. There can be no such thing as isolation in country or among nations."

The Premier scored prejudices and said Canada faced a great future in the postwar era as a supplier of raw materials and producer of finished goods if it, the country, was not held back.

"That sound basis of good-will must not be to try and run the difficult business of life on the fuel of prejudice," he said.

Lamp Spurs On Search

HAMILTON, Oct. 7 —(CP)— A blood-stained oil lamp found by E. C. Dalphin of St. Catharines on the highway near Grimsby Beach has spurred investigation into the case of William Vickers, 68-year-old North Grimsby fruit grower who was found unconscious in his home last Sunday, suffering severe head injuries. His condition was described last night as fair.

Railways Devastated, Buildings Wrecked In Naples

Here is a view of the devastated railroad lines and battered buildings in Naples, wrecked by terrific aerial bombardment and artillery fire. This scene of destruction greeted the Allied Fifth Army, which entered after the Nazis had fled.

MORE ABOUT—

Scribe Hops

Continued from Page 1

Zara, the Italian town on the Yugoslav mainland 80 miles from the Italian frontier at Fiume, changed hands on Sept. 9, but only from Italian to German. The Zara airfield is one of two German air force bases from which the Nazis maintain air supremacy over Dalmatia.

Between Zara and Fiume along the base of the bald, gray mountains, almost all of a series of fishing villages pay allegiance to the Partisans.

South of Zara the main towns of Sibenik, Split, Metkovic and Dubrovnik now have German garrisons, but a 41-mile stretch of coastline, bounded by Omis and Optizen, is almost completely Partisan.

The fall of Split on the night of Sept. 27-28 was the most serious defeat administered by the German counter-attack.

PROUD MOTHER

Lady Montgomery, who says she has been called a "vigorous old woman" and a "distinguished old lady," say the title of which she is proudest is "mother of the man who made Rommel run."

BAILIEBORO

Overseas Boxes Sent At Easter

BAILIEBORO, Oct. 7—(ENS). — The Octeber meeting of the Women's Institute was held at the home of Mrs. Blanche Dawson Tuesday.

The treasurer reported that the financial returns of the sports day activities netted $100 for the Institute war work department. It was decided to defer sending overseas boxes until near Easter.

Mrs. Ada Montgomery gave two timely and interesting papers, one the Thanksgiving topic of "Gratitude" and one on "Fall Bulb Planting." Two readings were given, "Curing the Blues" and "What Wears On Me," followed by contests and community singing. The roll call was answered by each writing something to be thankful for.

Lunch was served by the hostess, assisted by Mrs. W. Bateman and Mrs. B. Byers.

Executive Meets.

The executive of the Y.P.U. met at the home of the president, Miss Eileen Thompson, on Monday evening to begin plans for winter activities. It was decided that representatives would attend the annual fall rally in Springville on Friday evening and that an invitation to visit Plainville Y.P.U. the last week of October be accepted.

NIAGARA'S HUGE FLOW

The normal flow of Niagara Falls is 207,000 cubic feet of water a second.

CAVAN

Friends Honor Cameron Elson

CAVAN, Oct. 7—(ENS).—About 150 friends and neighbors gathered at the home of Mr. and Mrs. Wilfred Elson this week to honor their oldest son Cameron, and wish him success.

Cameron, who has been in training for three years in home defence until he went active in April, is home on farm leave, having been ill with pneumonia for five weeks at Camp Borden. He reports to Kingston the last of October.

The early part of the evening was spent in dancing and playing cards. About 11 o'clock, Cameron was invited to the seat of honor, where an address was read to him by Jack Nelson, and a wrist watch, leather billfold containing money, and an autograph book (containing his friends' names) were presented to him by Miss Elaine Argue and Max Fallis. Lunch was served by the young couple, while a social visit was enjoyed, after which dancing continued.

Personals.

Cavan United Church is holding its anniversary services on Sunday at 11 a.m. and 7 p.m. The Bickle brothers from Bethesda will help sing at both services. Rev. Patterson of Omemee will be guest speaker.

Rev. C. H. and Mrs. Waye visited with the latter's parents, Mr. and Mrs. G. Tinney, on Tuesday.

John Tinney is a patient at Isolation Hospital in Peterborough with scarlet fever.

Mr. and Mrs. Ralston and Mr. and Mrs. Lorne Robins of Smith Falls were recent guests of Mr. and Mrs. Jim Paul.

Harry Tinney shipped horses to Toronto on Tuesday.

TEA or COFFEE IT'S BETTER IF IT'S RED ROSE

PRESENTING Borden's "CANADIAN CAVALCADE"

Now! Here's something really different in Canadian radio entertainment! A true-to-life presentation of Canada marching on ... in time with the headlines! Borden's new network show, "CANADIAN CAVALCADE", brings you memorable dramatic episodes taken from the thrilling lives of Canadians living in a world at war!

With Walter Bowles, one of Canada's ace newscasters, as Master of Ceremonies, "CANADIAN CAVALCADE" is a radio programme packed with drama, news, colour .. gripping stories of heroes and heroines on the home and fighting fronts!

TUNE IN Tonight AT 9.30 P.M.

The Bishop Who Went on Strike! Hear a message from the fighting Bishop of Athabaska, the Right Rev. Arthur Sovereign, who minced no words in the pulpit. What startling truth did he reveal? What was the ringing challenge he had for the Canadian people? Hear Bishop Sovereign's own words on tonight's "Canadian Cavalcade".

Escape Off Casablanca! One of Canada's fighting airmen heroes, Flight-Lieut. Al Bell, tells how he was rescued from the Mediterranean by the Allies' invasion fleet bound for North Africa! Sailing under prison guard from a concentration camp, his ship blundered into the path of the greatest armada in history. Hear Al Bell on tonight's "Canadian Cavalcade" as he appears in person to tell his thrilling story!

How Fascism Paralyzed a Whole People! Hear what the liberators of Sicily found on that island. From the report of a famous war correspondent, learn how the blight of Fascism took away the initiative of the Italian people.

The Loyalty of Lum Sing! Hear what self-denial and wartime economy meant to loyal Canadian Chinese citizen Lum Sing.

The Girl Behind the Wheel! What do the bus passengers of today think of our growing number of lady bus-drivers? How good are they? Why did they decide to become bus-drivers? Hear the answers from one of the first to take the wheel, Mrs. Ruth Martin, who appears in person to tell her own story on tonight's "Canadian Cavalcade".

THE BORDEN COMPANY LIMITED

© The Borden Co. Limited

Elsie says: "Be sure to tune in tonight!" 9.30-10 p.m., CHEX, Peterboro

FOR GOOD HEALTH AND INNER FITNESS

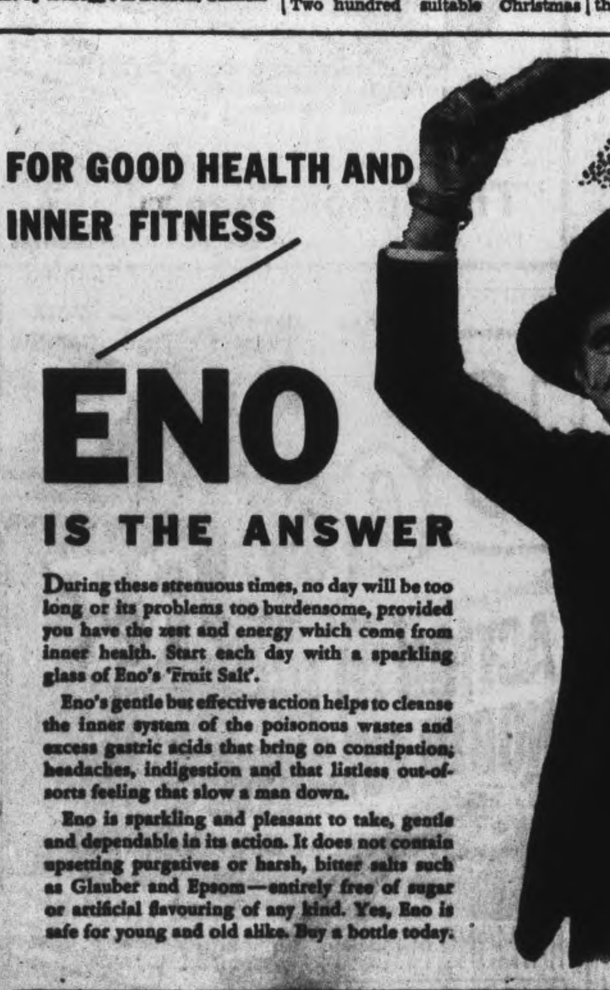

ENO IS THE ANSWER

During these strenuous times, no day will be too long or its problems too burdensome, provided you have the zest and energy which come from inner health. Start each day with a sparkling glass of Eno's 'Fruit Salt'.

Eno's gentle but effective action helps to cleanse the inner system of the poisonous wastes and excess gastric acids that bring on constipation; headaches, indigestion and that listless out-of-sorts feeling that slow a man down.

Eno is sparkling and pleasant to take, gentle and dependable in its action. It does not contain upsetting purgatives or harsh, bitter salts such as Glauber and Epsom—entirely free of sugar or artificial flavouring of any kind. Yes, Eno is safe for young and old alike. Buy a bottle today.

ENO'S 'FRUIT SALT' FIRST THING EVERY MORNING

The Peterborough Examiner

VOL. LXXXVIII, No. 82 — PETERBOROUGH, THURSDAY, OCTOBER 7, 1943 — PAGE 9

Scottish Children Are Found To Be Well Cared For

By JAMES A. ROY

(This is the thirteenth in a series of articles written for The Examiner by Prof. James A. Roy of Queen's University, Kingston, on wartime conditions in Great Britain.)

The Scottish children are particularly well cared for. The women who are doing war work may leave the children in the day nurseries. No married woman with children under fourteen is compelled to do war work, but the opportnuity for many women to augment their allowances having arisen, day nurseries have been opened to take charge of their children during the day, and often during the night as well. The children are taken in from the age of two months to five years of age. The wartime nurseries are under the care of the Public Health authorities and each nursery is staffed by two trained nurses with assistants under them. These nurseries average from 10 to 100 children, and by the ever-increasing demand for admission. In all day nurseries the children get concentrated orange juice, vitamin D tablets, cod liver oil, and as much milk as they need.

Another wartime development is the British Restaurant. I visited one of these restaurants yesterday. It was in what was formerly a well-known church and was packed at mid-day. The British Restaurants might be called the people's restaurants. They are designed to provide a good mid-day meal for workers who have neither the time nor the opportunity to provide mid-day meals for themselves. The price of these meals is much lower than in the ordinary restaurant. The British Restaurants are designed along cafeteria lines. Patrons fetch their own trays and get an adequate supply of the dishes offered. The restaurants are definitely a wartime measure, and like the day nurseries have proved extremely popular. The cooking and catering are in the hands of fully qualified and experienced women. As an additional advantage, these restaurants, which are being planted in thickly populated districts, have what is called a "carrying out" trade That is to say, meals may be taken out and eaten in people's own homes. These restaurants are different from the Works' canteens which are entirely for the workers in the plants. I was invited to lunch at one of these canteens yesterday. We had excellent Scotch broth, mince, potatoes, cabbage, baked apples, and custard, tea and cakes.

What impresses the visitor to Scotland is the external normalcy of the lives of the people. True, people work harder, but there are no signs of stress or strain, and they can carry on for years if need be. The normalcy of life here cannot be too strongly stressed. One notices after some time certain external changes — the disappearance of familiar railings, for instance, in the public parks. This is, in my opinion, a great improvement. There are air raid shelters, of course, but in the cities at least, apart from naval and military uniforms, there are few things that suggest a nation at war. One thing I notice is the disappearance of the genuine Milk Bar which was so popular just before the war. These bars still exist under the name of Milk Bars, but they seem to sell practically every kind of soft drink except milk. Another thing that has almost entirely disappeared is the restaurant car on long distance trains. Passengers are warned to take food with them if they are going any distance. No hotel meal can exceed 5s. but in hotels with big rentals there are many ingenious methods of raising the bill — house charge, orchestra charge, etc.

Coupon Saving Hints.

For some time the women's magazines have been full of hints for renovations The Board of Trade has now issued a booklet compiled by experts — mainly women — entitled "Make Do and Mend" and in many towns exhibitions are being held to show how old dresses, scraps of silk, wool and leather may be turned into attractive garments. At one exhibition one lady brought a smart black frock from which the moth-eaten parts had been cut away, and which had vest, cuffs on the short sleeves, and the edgings of the pockets made from a bright green scarf. There was an evening dress made from a lace curtain and a summer frock from a gay tea cloth. There were handkerchiefs that had been made from linen sheets, children's frocks that had been made out of dyed flour bags, and a sofa covering had been transformed into a warm leather vest. Two typical hints from the Board of Trade's booklet are:

(Continned on Page 11)

MAIN STREET TOPICS

COMMISSIONED.

No. 1 Training Command, R.C.A.F. announced to-day that a number of Ontario personnel have received their commissions overseas, and among these was Wireless Operator C. J. Watkins of Peterborough.

ARRIVES OVERSEAS.

Mrs. Gordon Baird, 589 Payne street, has received word that her husband, Cpl. Baird, is now overseas with the Hastings-Prince Edward Regiment. He enlisted two years ago in May, while he was employed at a grist mill in Wellington.

NEW RECORD

The highest bank clearings on record for Peterborough were reported for the week ending today 975, and it a believed that this is been over the billion mark. The only the second time that it has been over the millon mark. The cleorings reached $1,078,727, on July 7, 1943. The figures for the same period a yeor ago are $990,330, making an increase of $225,645.

PRESUMED DEAD.

Sgt. John Fayle of the R.C.A.F., son of William Fayle, 8 Durham Street West, Lindsay, who was reported missing February 26, is now presumed to be dead. When he enlisted in 1940 he was employed at Port Hope. Sgt. Fayle went overseas in December, 1941, and none of his crew have been heard from since they set out for a raid on enemy territory.

MADE PILOT OFFICER.

D. J. McMULLEN of Campbellford, is one of three Ontario airmen, wireless operator-air gunners, graduates of No. 2 Bombing and Gunnery School, who have been commissioend as pilot officers.

KIWANIS SPEAKER.

Fred Cripps will address Kiwanians at their Friday luncheon in the Empress Hotel on the subject of photography. He is the president of the Peterborough Business Men's Association and a well known photographer.

BLOOD DONORS.

There were 54 blood donors at the regular Wednesday morning clinic, including out-of-town contributors from Lindsay, Warsaw and Bridgenorth.

NEED NAMES.

The Women's Air Force Auxiliary has set October 16 as the deadline for names of Peterborough airmen overseas who are to be sent Christmas parcels. They are asking that parents and friends send or phone in the names to Mrs. G. Roper, 4327; Mrs. W. Hamilton, 5862, or Mrs. R. B. Harle, 6536.

County Pupils' Contest Planned

Announcement is made today that a contest will be held for all pupils in the rural districts. This will also be a slogan contest and the winning slogans be used for publicity purposes during the period of the Fifth Victory Loan, October 18th to November 6th.

Gordon K. Fraser, M. P., has donated prizes for this contest as follows—$5.00 War Savings Certificate to the first prize winning boy; $5.00 War Savings Certificate to the first prize winning girl; $2.00 War Savings stamps for the second prize winning boy; $2.00 in War Savings stamps for the second prize winning girl. Entry forms will be distributed to the rural schools shortly and the expiry date will be midnight, October 16. Further information on this contest will be given the pupils by their teachers. This latter contest is to be confined to pupils of all schools in the rural districts in the County of Peterborough.

IN PRIVATE LIFE

Shakespeare was the father of twins, Judith and Hamnet.

Our Store Will Be
CLOSED
Saturday, Oct. 9
and
Monday, Oct. 11
OPEN FOR BUSINESS
TUESDAY, OCT. 12
Isadore Black
"Care in Dress Wins Success"
308 George N.

CAPITOL TAXI and CARTAGE
HUGH J. DAVIS
We move anything. Many of the wood dealers can supply you with wood, if you can supply the cartage. Why not call us and we will deliver it for you, we also move household furniture, pianos, safes and buildings.
Call Us For Your Next Move
PHONE 9721

Tiger Muskie Differs From Common Kind

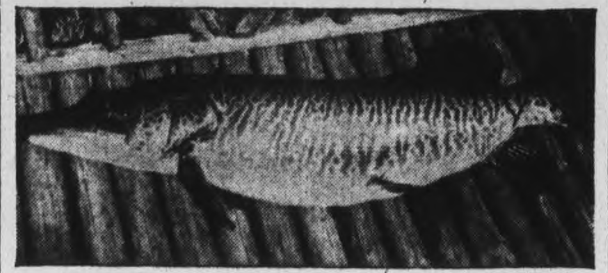

Tiger muskie, rare fighting fish, is shown ABOVE. This specimen, one of the largest ever taken in Canada, weighed 30¼ pounds. The distinguishing characteristics are the uneven stripes, and the short stubby body. It was caught at Vermilion Lake, near Sioux Lookout, by an American staying at Mike Ament's camp.

$207 On Hand Towards Next Donation

One week ago today, the Peterborough and District British War Victims Fund cabled their 25th donation to the Lord Mayor's National Air Raid Distress Fund at the heart of the Empire in London, which made a total of £14,100 sent to that date, at which time the bank account of the fund was almost entirely wiped out.

In the week that has followed since, the sum of $207 has accumulated counting today's listings, which will all go towards the special donations which it is hoped can be forwarded to give extra help at the blessed season of Christmas, duplicating what was achieved last year at that time.

This included £500 to give extra Christmas cheer to the children who had lost their homes through air raids or had been evacuated to safer spots, and the Lord Mayor of London specifically mentioned in his latest letter written on August 30, that he hoped their friends overseas would again come to their assistance in like manner for the same purpose.

Draw On Pie Dish

Last Saturday's chief effort at the market stall was the selling of tickets by girl guides Patsy Moore and Ada Aulbrook for a draw on a silver-pyrex dish donated by Warne's Jewellery Store, together with a basket of beets donated by a kind friend, and this netted the sum of $5.20 recorded in today's list. The draw for this was made by Miss M. Rodney, and resulted in J. S. Bell of 223 Hunter street being the winner with ticket No. 881.

The personal giving element of the fund's receipts was kept alive by a gift of $3 from "Two Friends" and another of $1 from "M. H." both of whom are in the class of former contributors to the Fund, and another donation of $2.55 is listed from the lady bowlers of St. Paul's.

This coming Saturday will see a number of potted plants on sale at the market stall, with two Girl Guides acting as sales clerks, and any person desiring to contribute for this purpose will be most welcome, and the offerings need not be restricted to this one particular thing, for usually anything in the nature of garden produce and homemade baking of any kind usually finds a ready market, and of course one hundred per cent of the returns come to the fund.

Tickets will also be on sale for a small draw on a potted begonia of the Beefsteak variety, and on the open market, tickets will also be available for a draw on a pair of rabbits donated by William Welch of Douro street.

Previously acknowledged	$63,336.84
Two Friends	3.00
M. H.	1.00
Proceeds of draw on Silver Pyrex pie dish donated by Warne's Jewellery Store per Ada Aulbrook and Patsy Moore	5.20
The lady bowlers of St. Paul's	2.55
Total to date	$63,348.59

Speeder Is Fined $5 Cars Damaged $115

After an accident near the corner of Parkhill Road and Water Street Wednesday afternoon, David Johnston, Toronto, pleaded guilty in police court this morning to a charge of speeding and was fined $5 and $2.50 costs by Magistrate O. A. Langley, K.C.

In explaining the circumstances of the case to the court Inspector J. F. Reid said that the car of the accused had "clicked" another car.

"I understand that the cost of repairing the car he hit will be in the neighborhood of $40," said Acting Crown Attorney F. D. Kerr, K.C.

"You called that a click," said the Magistrate to Inspector Reid.

The police report on the accident said that Johnston's car which made a turn off Park Hill Road on to Water Street had collided with a car driven north on Water Street by Robert Smith. In the crash, according to the report, Johnston's car was damaged to the extent of $75, whils the damage to Smith's machine was set at $35 or $40.

ANCIENT RELIGION

The ancient Cyreneans had a god of flies called Achor.

$290 Top Price For Cow At Mann Sale

Gross proceeds of the auction sale of J. Gordon Mann's Ayrshire cattle yesterday afternoon exceeded $8,000. Cows ranged from $190 to $225 and $290. Forty-seven head were sold.

The sale attracted an attendance of around three hundred men and women to Mr. Mann's Pinecrest Farm east of Bridgenorth, and most of the animals went out of the county. One buyer from Vanleek Hill bought eleven, and another breeder from Warren, Ontario, near Sudbury, took six.

L. E. Franklin, of Toronto, was auctioneer. He completed the afternoon's selling about five o'clock. Dispersal of this herd of Ayrshires to their new owners was in progress to-day.

Harold Scott Visits Rural Council

Harold R. Scott, M.P.P., was a social deputation of one at the meeting of Otonabee township council this week. He said he believed there should be closer cooperation between the various governing bodies in this country, and the least contribution he could make in that direction was to go out and meet the members of the local councils, and know their problems.

Mr. Scott was cordially welcomed by Warden Mather.

The council adopted the 1943 assessment roll as the basis of the municipal taxation next year That means there is no changes in the roll. The intention of the council is to appoint an assessor next year, and thenceforth assessing will be done in the summer months.

It was decided to hold the Court of Revision for the 1944 assessment at Keene on November 1.

A by-law was passed appointing Thomas Weir, Clerk and Treasurer, township assessor for 1944. The following accounts were passed for payment:

Review Printing Co., $4.78; William Brown, $15.00. Road Accounts, Fred Nelson $86.26, William Godfrey $16.80, Keith Manley $45.50 Canadian Oil Co. $34.98, G. S. Taylor $5.79, G. T. Gall $2.45. John Thirnbeck $1.45, Mac. Short $84.00, Robert Renwick $7.00, William Brown $3.50, Delmer Bidgood $1.75, Gerald Carey $35.00, Herbert Robinson $3.50, Michael Hefternan $1.65, Thomas Weir $6.25.

Ontario Court Upholds Appeal

In the Ontario Appeal court yesterday judgment was given in a local case of Georgina Ganagan versus Eldon H. Sisson. This was an appeal by the plaintiff from judgment of His Honor Judge Smoke, pronounced May 14, 1943, in the County Court of the County of Peterborough, dismissing the plaintiff's action arising out of a dispute over the boundaries of a line fence separating premises 492-494 Sherbrooke St., Peterborough. W. J. A. Fair, for plaintiff; J. A. Bradshaw for defendant. Appeal allowed and direction given that in place of the judgment dismissing the action there should be judgment declaring that the defendant has no title or right to the possession of land lying west of the old fence; an injunction restraining the defendant from entering upon or interfering with the plaintiff's possession of that property, and that the plaintiff should have the costs of the action and of the appeal.

Special Investigation

KINGSTON, Oct. 7 — (CP). — Fire Chief James Armstrong said yesterday he has decided to ask the Ontario Fire Marshal's Department to try to determine the cause of a $250,000 fire which early yesterday destroyed the F. W. Woolworth Co. Ltd. store on downtown Princess Street.

City Prepared To Welcome Claraday Suburb

Residents of the Claraday suburb of North Monaghan will find the city's welcome mat invitingly set out for them any time they decide to come in.

That was the receptive spirit expressed by the city council's special committee, appointed to consider North Monaghan annexation proposals, in reply to a deputation from the township's southeast community at the city hall last night.

Alderman Gordon presided with the two other members of the committee, Alderman Swanston and Sands, present.

The suburban deputation was composed of R. M. Hanscom, Morrow street; C. A. Lister, Gordon avenue, and H. J. McLarnon, King George street. They were recently appointed to interview the city council's committee by a group of 15 residents of the section bounded by Park street, Lansdowne street and the Otonabee river.

A general question asked by the deputation was: "What would the city think of taking us in if the residents want annexation?"

"Speaking for myself," said Alderman Gordon. "I am all in favor of it," and Aldermen Sands and Swanston answered just as briefly and also just as affirmatively.

"What procedure should be taken?" was another question, and the general information on that point consisted largely of quotations by City Solicitor Huycke from the Municipal Act.

Alternative Procedure

If 50 per cent, or preferably 51 per cent. of the electors of the area declare themselves in favor of annexation they could submit their request directly to the Ontario Municipal Board who would arrange for a local hearing. An alternative approach would be to obtain the signatures of 150 residents whose petition would be submitted to the township council who in turn would prepare an annexation by-law and present it to the electors of the township for their approval. In either case the Municipal Board would have to give its sanction.

"Much To Gain"

The members of the deputation said that the residents who authorized them to consult the city's annexation committee all wanted to be incorporated in the city, but they desire to know the general effects of the change, chiefly for the information of other ratepayers of that suburb. Their own opinion even in a preliminary stage was that they had nothing to lose and much to gain by the proposed separation from rural North Monaghan.

The broad answer to their question was that if they came into the city they would immediately assume a place of equality with the city residents.

"If you come in and we have to build a substation for the fire department, the cost of it will come out of the general funds of the whole city as it would be enlarged," Alderman Gordon said. "Suppose we build an auxiliary public library in the south end, that, too, would come out of the general treasury. If we have to put in storm drains on your streets, that is a charge against the city at large. Street oiling is also paid for out of the general rate, because it is considered a benefit to the city as a whole. May be you don't need any sidewalks, but, if you do, they are paid for as local improvements, 60% per cent of the cost against the property of fronting owners and 40 per cent. against the city as a whole Sidewalks at street crossings are paid out of the general rate."

Cost of sewers, garbage collection and other services, such as public health, were also touched upon.

Special note was made of the fact that Confederation School is in this proposed area. Its debenture debt was said to be $23,727, and its total value, including equipment, approximately $32,000.

The two township schools May's and Confederation, have been appraised at $53,330.

Assessment Question

As to assessments, the reply of the committee was that they were not in a position to determine anything helpful in that respect. It was suggested that some of the properties in the Claraday area might be selected for valuation by the city's assessment department and taxes computed on them at the present city rate of 30 mills.

The deputation was told in the friendly tone of the entire conversation that their problem was largely in their own hands. On the other hand the visitors said their conviction and that of their associates in the suburb was that the present was an opportune time to press for annexation when the question was so prominently before the township council and the people of North Monaghan as a whole. They said they were especially concerned about public health and sanitation.

No Betting, Please

TORONTO, Oct. 7.—(CP).—"I'll bet you 10 to one that...." began Judge A. Farrell, in a discussion on the fuel conservation question before Toronto Presbytery meeting here. He was promptly ruled out of order in best court room manner by Rev. J. A. Milroy, committee chairman, saying: "Remember you are in church and don't bet."

Benson Brothers Both In England

DAVID BENSON

JACK BENSON

Two Benson brothers are now serving overseas, with the recent arrival of Sgn. Jack Benson, R.C.C.S. They are the sons of Mr. and Mrs. Halcot Benson of Bewdley, and David, 22, who is in the R.C.A.F., has been in England since December, 1941. About a year ago he was married in Glasgow, Scotland. Jack, who is 19, reached England in September and before enlisting was with the Hydro Construction in the Niagara district.

Toronto Man Explains Bogus Cheque

William Stevens, Toronto, a former employee of Selective Service, who pleaded guilty in police court this morning to two charges of obtaining money under false pretences from Schneider-Alexander Limited and Elsie Bennett, blamed what he called the slowness of the government in forwarding expense money, for the offences.

Sergt. Detective W. E. Meagher called to give evidence, said that in the Bennett case, the accused had bought two compacts and had paid for them with a cheque on a Toronto bank that had been returned marked "no funds." The witness said that Stevens had no previous record.

Acting Crown Attorney F. D. Kerr, K.C., intimating that the accused had a job to go to, stated that he was willing, to agree to suspended sentence.

Stevens was remanded until tomorrow with Magistrate Langley intimating that sentence would be suspended then. In the interval Stevens is arranging restitution.

Slogan Contest Closes Friday

Pupils of all schools in the City of Peterborough are reminded that the Slogan Contest that is being held in connection with the Fifth Victory Loan will close tomorrow, October 8th, at midnight.

The National War Finance Committee, through the co-operation of the Peterborough Bus Lines has been able to hold this contest and the prizes are very worthwhile. First—a free pas to the winning boy or girl of school age, good for three months bus transportation on any of the Peterborough Bus Lines. Second—a free pass similor to the above for two months and third, a free pass simlar to the above for one month.

All entry forms properly completed are to be forwarded to Victory Loan Hearquarters, 287 George St. N., Peterborough.

Married Women Apply For Jobs

Applications of married women anxious to fill a role in the production efforts of the city's essential industries were being received in a steady stream this morning at the local offices of Selective Service in the Barrie Building. Registration opened this morning at 9 o'clock after an intensive campaign drawing attention to the need for a larger quota of women workers had been conducted in the earlier part of the week.

The official reaction to the number of volunteers appearing in answer to the call was one of surprise and pleasure, and satisfaction was expressed at the efficient manner in which the Local Council of Women were handling the work of interviewing and placing the applicants as they arrived.

"It's one of the most efficient setups I have seen," said Gordon Anderson, Selective Service public relations officer, adding that he had been connected with not a few efforts of the very type that began here to-day.

Ten women of the Local Council are on hand to assist in the handling of the applications, helping to direct the women to the proper offices and seeing that, once there, they are taken care of as speedily as possible. A large part of the office space of the Selective Service headquarters has been assigned to the work, thus facilitating a rapid turnover in dealing with enlistments.

Roast Chicken On Menu For Thanksgiving

Arrival of cranberries from Nova Scotia ensures the customary accompaniment for the roast chicken of Thanksgiving Day, if local turkeys are not ready for market.

Prospects for the pre-holiday market indicate an ample supply of chickens, and perhaps the odd duck, for Peterborough tables next Monday.

Presumably farmers are going to find time to fix up a lot more chickens than at the usual weekends, and apart from the festive demand is a stronger price that has come into effect this week.

The ceiling on dressed chickens was advanced last Monday to bring it into line with the schedule for live birds. The trade found that buyers of the live ones were loading up in the country because the ceiling price was more favorable than for the stock that was dressed for market. An official adjustment was announced on October 4, and householders who prefer to buy graded chickens may expect to pay up to 41 cents a pound for Select A's or milkfed B's. At least that is the maximum as fixed in the new price scale.

The Examiner was informed that grade B's should not exceed 38 cents a pound. As for the produce market it is likely that a slight increase may be quoted for the holiday stock that is being offered on the first Saturday since the new price applies to the local market.

Some of the market stock has been selling around 37 cents a pound on recent Saturdays. For the Thanksgiving dinner there may be enough grapes to go around, although National Grocers say the bulk of the present gathering is going to the wineries. However with chickens and cranberry jelly, what more should the folks at home expect for a wartime Thanksgiving. And as for vegetables the market is loaded with a wide range of accessories from tomatoes to broccoli.

Child Saw Murder

TULSA, Okla., Oct. 7.—(AP).—Describing in district court to-day the tragedy he watched, Jess Bingham, 10, will be the principal witness upon whom the State will rely to send his father, Alfred Clarence Bingham, to the electric chair. Bingham, 38-year-old painter, is charged with murder in the pocket-knife slaying of his wife, Mary Bingham last Aug. 8. County Attorney Dixie Gilmer said he would ask the death penalty.

Rural Section's Loan Quota Set At $600,000

Rural Peterborough will be asked to raise $600,000 for the Fifth Victory Loan, which is practically the same amount as was subscribed in the Fourth Victory Loan and $100,000 more than the objective in that loan.

The Grand total for the Fifth Loan for the Peterborough unit is $4,600,000 with the city being asked to subscribe $4,000,000.

The county is divided under three captains — Melville H. Johnston, Harold Scott, M.P.P., and Frank Paterson. Reeve Johnston has North Monaghan, which is being asked for $35,000, which is $5,000 more than was subscribed last time. In Monaghan the canvassers will be Henry Batten, Mrs. E. C. Moore and J. Arnott. Otonabee has an objective of $130,000 which is $3,350 less than the last subscription. Here the canvassers are Peter J. Mather and J. S. Henderson.

In Asphodel the objective is $38,000, which is $600 more than received in the last loan, and Harry Morgan will have charge of the canvass.

Norwood's objective is $58,000, which is $450 less than the last take, and W. H. Giffen is the canvasser.

In Captain Scott's group Smith has an objective of $90,000, which is $5,450 less than the subscription in the last loan, and the canvasers again will be Gordon Hancock and A. I. Edmison. Harvey, Burleigh, Anstruther and Chandos have an objective of $45,000, which is $4,500 above the last subscription. The canvassers are Cecil Pelton and W. R. Nicholson.

The village of Lakefield will be asked to subscribe $60,000, which is practically the same as subscribed in the last loan. W. H. Stabler is canvasser.

In Frank Paterson's group Ennismore is asked for $12,000, being $200 less than last loan, and James Gifford is the canvasser. Douro is asked for $35,000, which is $1,050 less than subscribed in the spring, and James Healey is the canvasser. Dummer is asked for $34,000, being $350 less than subscribed last loan, and the canvassers are David Miller and H. S. Calder Belmont and Methuen is asked for $25,000 and this is $50 less than last loan. The canvasser is H. T. Mathison, and the village of Havelock is asked for $38,000, the same as raised in the spring, and the canvasser is T. P. Lancaster.

In the Fourth Victory Loan Otonabee headed the list, getting 156.9 per cent. of its objective, and the others were as follows:

	P.C.
Smith	146.8
Norwood	146.1
Ennismore	132.
Douro	120.2
Dummer	114.5
Havelock	108.6
Lakefield	107.4
Asphodel	106.9
Harvey, Burleigh, Anstruthur, Chandos	90.
Belmont and Methuen	83.5
North Monaghan	75.5

War–25 Years Ago

By The Canadian Press

Oct. 7, 1918.—The British advanced north of the Scarpe River and took Oppy and Biache St. Vaast, as the French troops occupied Berre-au-Bac and the American made gains in the Argonne forest. French marines entered Beyrout, chief seaport of Syria.

W. R. TURNER
Phone 4971 — 195 Simcoe St.
Heating—Plumbing
Sheet Metal Work
CONTRACTING, JOBBING, REPAIRING
"CRANE" PLUMBING FIXTURES
"IRON FIREMAN" STOKERS
"HECLA" FURNACES

THIRD INSTALMENT

1943 TAXES

IS NOW DUE AND PAYABLE AT THE

COLLECTOR'S OFFICE

CITY BUILDINGS

Prompt Payment Is Necessary to Avoid Penalty For Late Payment.

An additional charge of 3 per cent. of the amount of the Third Instalment will be added if not paid on or before October 8th, 1943.

Make Cheques Payable to City of Peterborough

Canadian Ack-Ack Units In Britain Terror To Luftwaffe

Since the beginning of the Battle of Britain, Canadian Ack-Ack units have played a big part in discouraging Hun raiders. Unceasing vigil by experts at aircraft recognition is the first step in bringing down the enemy sky marauders. It takes a large gun crew to handle one of these big guns but with perfect team-work and timing the operation is carried out without a hitch. TOP LEFT, Gunner P. J. Harritt of Montreal, spots an ME-149 and in seconds the gun crew is throwing steel at the intruder. TOP RIGHT, the heavy anti-aircraft gun barks death at an enemy plane, the terrific recoil being quite evident. In LOWER photo, the gun crew push a shell into the breach. Members of the crew are: Sgt. S. Seary, Brownsburg, Que.; Gnr. J. Atkinson, Longueuil, Que.; Gnr. W. Johnston, Mimico, Ont.; Gnr. E. A. Teasedale, Haliburton, Ont.; Gnr. J. Richer, Argenteuil, Que.; Gnr. A. Black, Montreal, and Gnr. H. J. Gaudet, Yarmouth, N.S.

(Canadian Army Overseas Photo)

Mess Room Chatter

By ALAN RANDAL
Canadian Press Staff Writer

WITH THE R.C.A.F. SOMEWHERE IN ENGLAND, Oct. 7—(CP). — Flt. Lt. R. A. Patterson of Lindsay, Ont., former adjutant of a Canadian torpedo bomber squadron, has taken over the post of adjutant at a station built by the Canadian Army Engineers in record time and handed over to the R.C.A.F. last November. Station O.C. is Wing Cmdr. H. J. Burden, D.S.O., D.F.C., of Toronto. R.A.F. squadrons operate from the station, but many Canadian personnel are there, including Flt. Lt. O. J. Dutton of Regina, flying control officer.

Wings Abroad, official R.C.A.F. overseas publication, chronicles the story of eight well-stuffed officers who couldn't muster a "burp" among them after dining with an Arab shiek at a native village near their bomber station. In Tunisia it's good form to signal enjoyment of a meal with the best possible "tummy rumble" you can manage.

"Come on," said one of the senior officers, "surely someone can manage it."

Nobody could. There was complete silence.

Says Wings Abroad: "The sheik, perhaps because he had not read the guide book, showed no special concern, and, giving a low baritone belch himself, led the way into his sitting room."

The well-fed Canadians included: Group Capt. C. R. Dunlap, Vancouver; Wing Cmdr. George Roy, D.F.C., Montreal; Wing Cmdr. Dan McIntosh, D.F.C., Regina; Sqdn. Ldrs. Paul Henault of Montreal and Dan McCann of Ottawa, Flt. Lt. Maurice LaPlante of Montreal, FO. Ken. Coleman of St. Thomas, Ont., and PO. Ted Farah of Toronto.

Twenty-nine-year-old Mrs. A. G. Ley of Port Arthur, Ont., wife of Flt. Lt. Ley, now serving in district headquarters of the R.C.A.F., is the new hostess of a Canadian Y.M.C.A. station on a bomber group airdrome. She lives right on the station. To the aircrews she is simply "Esther." She sees the bomber men before they leave for Germany and chats with them when they return. They confide with her in everything except secret operational matters.

A coastal command Liberator successfully fought off six Junkers 88s over the Bay of Biscay and shot down one of them. The plane was captained by FO. E. T. Batchelor of Vancouver and the co-pilot was FO. T. S. Annis of Owen Sound, Ont., and in the crew was Sgt. T. E. Schulis of Wilno, Ont.

The Spitfires being flown from fighter bases in the south of England by Canadian pilots sometimes have as many as nine lives. That applies to all Spitfires, of course, not just those flown by Canadians.

This fact was revealed by Sir Stafford Cripps, Minister of Aircraft Production. He said aircraft were not merely repaired once and then discarded, but went through a number of repairs. He instanced the case of one Spitfire which had been repaired nine times, had had six new pairs of wings fitted and gone back to service as good as new.

YOUR CORNS SKY HIGH ROOTS AND ALL WITH
Cress CORN SALVE
Armed forces, nurses, war-workers get best results with Cress Healing Salve and Foot Powder, too. Sold by leading Druggists.

Bancroft News

Among those home from Peterborough over the week-end were Misses Rhoda Wilson, Hilda McGhee and Avis Fuller, also Mr. Lawrence Leedy.

Mr. Earl Young of Pickering spent the week-end at his home in town.

C.S.M. Earl Hawley of the A. and T. staff, acting as Instructor for "A" Company of the 2nd (R) Bn. Hastings and Prince Edward Edward Regiment at Bancroft, is in Peterborough attending a two weeks refresher course.

Mr. and Mrs. James Linn and Miss Muriel Linn of Dwight are spending a few days with relatives in town.

Born to Mr. and Mrs. H. G. Bailey of Bancroft in the Red Cross Hospital Saturday. October 2nd, a daughter.

Mr. W. A. Clarke of Hamilton spent the week-end with his family in Bancroft.

With the opening of partridge season all roads throughout Bancroft and surrounding country are being scoured for the envied birds by hunters.

Mr. Maurice Chapman of Deseronto was in town on business during the week.

Mr. W. J. McCaw of Belleville attended the election of officers at Bancroft Chapter O.E.S. No. 157.

ROYAL HARVEST DOUBLED

The King's harvest in Windsor Great Park is double that of last year.

Capt. Profit Speaker For Thanksgiving

Plans were made Monday at a meeting of the Ministerial Association to hold a Thanksgiving Service on Monday, October 11. The meeting, to which all denominations of the city are cordially invited, will be held in the Salvation Army Temple, commencing at 10.30 a.m. Honorary Captain S. B. Profit, chaplain of the Military Training Centre No 32, will be the special speaker.

Reverend C. E. Moore gave a paper on the Anglicans' conception of the ministry of the reformed churches. He contrasted the office of the minister in his dual function of prophet and priest. He pleaded for a finer understanding of each other's ministry, acknowledging the fine contribution in great preaching of the reformed churches.

The following were present:—Canon William P. Robertson, Major R. M. Bamsey, Major A. W. Dixon, Rev. C. E. Moore, Rev. Clayton Kidd, Rev. H. J. Mahoney, Rev. J. F. Everson, Rev. W. A. Filer, Rev. F. W. Craik, Rev. J. H. Sutcliffe, Rev. H. L. Roberts, Dr. E. W. Young, Dr. G. S. Easton, Dr. J. D. Smart.

GIVES UP MOVIES

Gertrude Wohl, London bank clerk, has given up Saturday visits to the movies until the Germans are beaten. Instead, she is going to spend that time in a war factory.

She Has a Son

New York society girl and Hollywood starlet, Cobina Wright, Jr., gave birth to a six-pound son on the coast. She is the wife of Lieut. Palmer Beaudette, on duty in the South Pacific.

Pimples and Blackheads
Relieved by this Medicinal Ointment

Whether in bathing suit or evening dress you become very much embarrassed by skin affections and irritations on the shoulders and back as well as on the face. Why not do something about it—something worth while. Dr. Chase's OINTMENT is a medicinal product on which you can rely for clearing up skin troubles of this nature as well as itching and eczema.

Mothers who are accustomed to use Dr. Chase's OINTMENT for baby's skin troubles and eczema find it so delightfully healing and soothing that they soon acquire the habit of using it for their own skin affections.

60 cts. a box. Economy Jar, five times as much $2.00

Dr. Chase's Ointment

GILMOUR

Manns Married For 40 Years

GILMOUR, Oct. 7 (ENS). — A pleasant evening was held as a surprise party at the home of Mr. and Mrs. J. Gordon Mann on the occasion of their 40th wedding anniversary, when about fifty of their family and other relatives met.

Mr. and Mrs. Mann were seated in chairs and received many congratulations, and a phone call from their absent family, Earl, Mildred and Doris, in Detroit.

Mr. Charles Moore acted as chairman. He congratulated the bride and groom on their attendance at church and their work done there. Harry Jackson, Allen Mann, Joe Mann, Dr. MacLean and Clarence Mann were asked at different times to say a few words. Miss Lillian McGregor and Mrs. Joe Mann sang solos; Mr. and Mrs. Harold Lewis and son, John, sang a trio; guitar selections from Marion and John Edmison were played; Mrs. Harold Lewis gave a piano solo, and Mrs. Evans Storey then read an address to Mr. and Mrs. Mann, after which they were presented with a mahogany table, a Westminster chime clock and candies.

Lunch was served from a table with a beautiful lace cloth done by the bride, centred with a wedding cake and candles in silver holders.

MARMORA

Institute For Blind Raises $47 Tagging

MARMORA, Oct. 7 — (ENS). — Under supervision of Mrs. F. R. Wells, local representative of the National Institute for the Blind, the annual tag day was held on Saturday and realized the sum of $47. Assisting Mrs. Wells in this project were Mrs. Thomas Dickson and Misses Joyce Potts, Betty Pritchard, Virginia Robertson, Marion Reynolds, Audrey Phillips, Audrey Lummiss, Eleanor Regan and Oneta McGarvey.

WANTS SPORTSMAN VICAR

LONDON — (CP). — Lt.-Col. John Dane Player bequeathed a large farmhouse with 100 acres to the vicar of Wartnaby, providing no incumbent is appointed who does not approve of hunting, shooting, football or "other manly sports as develop the best qualities of mankind."

Haiti's President To Visit Canada

President Elie Lescot, president of the Republic of Haiti, is shown (LEFT) as he was greeted by Colonel A. B. Hall, of U.S. Army Intelligence, on his arrival at Miami, Fla. He is here for a tour of the U.S. and Canada. In CENTRE (hatless) is Andre Liautaud, Haitian Ambassador to the U.S.

HASTINGS

Commission Asks For Flat Rate

HASTINGS, Oct. 7 — (ENS). — The regular meeting of the Hastings Hydro-Electric Commission was held on Monday in the Council Chamber, with Dr. W. E. Wilson, chairman, L. E. Kelly and H. G. Fairman, commissioners, present. The correspondence and the following bills were read:

H.E.P.C., September power, $412.39; Department National Revenue, August war tax, $2.15; Gilis McGuire, refund deposit, $4.00; Thain Barker, refund deposit, $4.00; H. B. Wilson, supplies, $5.45; E. M. Hess, salary secretary, $70.84; postage and excise, $8.76.

Moved by L. E. Kelly and seconded by H. G. Fairman, that the bills be paid.

It was moved by L. E. Kelly and H. G. Fairman that a copy of the resolution as received from Sarnia Hydro-Electric Commission be sent to the Ontario Hydro-Electric Commission asking for the establishing of a uniform flat rate for the transmission of power to all municipalities.

Moved by H. G. Fairman and L. E. Kelly that the letter of July 16 received from the H.E.P.C. of Ontario regarding rates for 1943 be referred.

Moved by L. E. Kelly and H. G. Fairman that the H.E.P.C. of Ontario be requested to consider the matter of reducing rates due to the accumulated surplus.

DEBTORS DISFRANCHISED

Bankrupts are disqualified from voting in Britain.

Generals' Names Point Way For Canadians As Troops Tread Closely On Nazi Heels

By ROSS MUNRO
Canadian Press War Correspondent

WITH THE CANADIANS IN ITALY, Sept. 21.— (Delayed)—(CP).—First it was "Brunk," then it was "Hahm" and now it is "Hagen." These three German names are the ones the Canadians will remember from their travels through Italy.

On the walls of a score of towns one or the other of these names has been painted in big letters with arrows pointing up or down the road. It is German army practice to indicate the direction for their units to move by painting the name of the commander in that sector and Brunk, Hahm and Hagen did a pack of travelling.

The Canadians first saw Brunk's name a long way back. For a dozen miles arrows pointed one way in orderly fashion but soon Brunk became confused with the Canucks on his heels and Brunk arrows began to appear at all points of the compass.

"Poor old Brunk" chuckled one Canadian, "he's sure got the wind up."

Hahm was more regular and kept going in one direction—backwards, backwards.

Now it is Hagen, the most baffling, phantom name of them all. Driving across the 8th Army front you see Hagen's name in many towns and there is no continuity to his movements.

The Canadians are hoping to meet up with Messrs. Brunk, Hahm and Hagen one of these days and put a stop to this name and arrow business they've been chasing like will of the wisp.

GREEK DERIVATION

The word anchor originated from the Greek word meaning crook or hook and the old Grecian anchors were in this form.

APPLAUDED— BY 4 GENERATIONS

Fleischmann's fresh Yeast can *always* be trusted to give *you* good bread you can be proud to serve! It has been Canada's favorite fresh yeast for over 70 years. Use it if *you* bake at home — see if it doesn't give you a better tasting, more even-textured loaf! At your grocer's. Get some today!

GET MORE VITAMINS — MORE PEP! Eat 2 cakes of FLEISCHMANN'S *fresh* Yeast every day. This Yeast is an excellent natural source of the B Complex group of vitamins!

MADE IN CANADA

Everybody Get Hand-Happy —wash dishes with Chipso!

Help yourself to **SOFTER HANDS FROM TODAY ON—** *with the extra protection of this fine flake soap!*

HAVE you dreamed of having hands that look soft and white—and lovely? Well, you can help your hands look whiter, softer, prettier—from the first day you put the New Chipso in your dishpan! And there's a very good reason!

Chipso has a wonderful *new mildness* to give your hands *extra protection*—every moment they're in the dishpan! Chipso helps you avoid that ugly "strong-soap" roughness. Yes—because Chipso's the *special* flake soap for dishes—a fine flake soap that makes you—Hand-Happy!

So change to Chipso! Why risk too-strong soaps, when fine flake Chipso can give you grand economy—speedy dishwashing—and lovelier hands. Remember—from the *very first day* you use New Chipso for dishes—you'll be helping yourself to softer hands.

GET Chipso . . . BE HAND-HAPPY AND THRIFTY, TOO!

Labor Shortage Brings Changes Girls Shine And Repair Shoes

The old song "Shoe Shine Boy" is now definitely outmoded with the changes that war has brought for girls have invaded this field along with all the others. Georgina Demos, daughter of Mr. and Mrs. Theo Demos, George street, takes a back seat from no one when it comes to shoe shining in her father's store.

It all began a year ago when her father took ill suddenly and someone had to keep the business going, and that someone was Georgina. She went in and worked for some weeks with two other young companions and learned the business from the ground up and is now an expert. While a student in fifth form at the Collegiate Miss Demos works Friday nights and Saturdays with her father because of the shortage of help.

As the customers perch on the high seats, the "shoe shine girl" softly rubs on the polish and she flicks her cloth across the dull surfaces producing a gleaming piece of leather. While it looks very simple, there is something of a knack to the brushing and the polishing which is done with such a flourish.

Like Girls

"How do the men like having a girl work on their feet?" Miss Demos was asked, and she replied: "Confidentally, they like it. Most of the customers have been with us a long time and have known me ever since I was small."

Some of the men like to talk and others prefer to read their papers, and Georgina's prepared to adapt herself to either. She said they have a lot of soldiers come in and these boys can't seem to get used to the idea of seeing a girl shining shoes.

"They go back to the camp and tell their friends who drop in to see for themselves. I have one thing to say about these men in uniform. They usually come in in a group and their behaviour has always been of the best. Occasionally they wisecrack, but they always know when to stop and couldn't be any nicer to me if I were their own sister."

In the shoe shining business it doesn't take long for hands to become badly discolored. However, it doesn't do any permanent damage according to the shoe shiners nothing that soap and water will not cure.

Does Repair Job

Another young woman who has invaded the shoes business is Beverley Littlefair, 14, who gets a kick out of helping dad, Thomas Littlefair, in his shoe repair shop on George street. According to her father, Beverley has taken to the work like a duck to water, and she too works after school and on Saturdays.

"Beverley is something of a tomboy, and she hates washing and cleaning up," Mr. Littlefair said. "But she loves the shop and as she wasn't keen on working any other place I brought her in to help me out, and now she can do the job as well as I can.

"She was a little slow on the machines when she started out but she soon picked it up. On these finishing machines, you have to watch that you don't hold the shoes too close and that was her biggest trouble at first and she rounded the heels too much. But now she having no trouble."

Mr. Littlefair does the main work and his daughter finishes the soles and heels and keep a neat row of footwear above the machines. She is so enthusiastic about her work that Mrs. Littlefair is becoming a little envious over lack of help in the household tasks. In her spare time, this school girl doesn't mind the odd painting job, and her parents find that if they give her a paint brush and a nice verandah, she is ready to go to town.

Beverley's brother, Tom, is in the Navy and is at present stationed at H.M.C.S. Cornwallis. Tom could never become interested in shoe repair work, but his young sister has enough for both of them. She is in Grade IX this year and is particulary interested in the Household Arts course.

Also Replace Men

Other women and girls have taken over jobs which until recently have always belonged in the male province. Stock's Bakery has a number of women bread wagon drivers and they have proven to be very popular with the customers, who take a great interest in how they make out. The biggest trouble these girls have at first is learning how to make certain that they and the horses will go in the same direction at the same time.

Mrs. Harry Finnie stepped into the breach about a year ago and has been helping her husband as a taxi driver. From early in the morning until late at night, she can be seen driving through the streets or meeting the trains like a veteran hand.

In many cases girls have replaced men as crane drivers in Genelco, and have proven their worth. High above their companions they sail up and down the building carrying their heavy cargo with a steady clanging of bells giving a warning to those below. Although many of the workers duck as a heavy gun or other machinery passes over at a low height, it is purely reflex, not because there is any doubt as to the ability of the girls to manoeuvre their cranes.

EXTRA CRISP!

Quaker Corn Flakes are crisp as a cracker, because they're *deep*-toasted ... *extra*-flavourful because they're malted ... oven-fresh, because they're sold only in special flavour-sealed packages. Order a package or two from your grocer today!

The Quaker Oats Company

FREE RUNNING

Windsor Salt

PLAIN OR IODIZED

FOR FINER FOOD FLAVOURING

C-I-L

PETERBOROUGH

Independent Food Stores

KELLOGG'S CORN FLAKES	2 for	15c
P.G. SOAP	4 Bars	19c
VAN CAMP PRE COOKED BEANS	12-oz. Pkg.	14c
INTERLAKE TOILET TISSUE	3 Rolls	25c
OLD YORK CEREAL	With Sample Pkg.	25c

FRUITS and VEGETABLES

BLUE or GREEN GRAPES	6-Qt. Basket	54c
APPLES – Cooking	½ Peck	33c
McINTOSH REDS	6-Qt. Basket	59c
POTATOES	Peck	39c

FRESH MEATS

MILK FED CHICKENS–Grade A	lb.	38c
LEG of LAMB	lb.	39c
PRIME RIB BEEF ROLLED	lb.	43c
POT ROAST OF BEEF	lb.	29c
MAPLE LEAF SAUSAGE	lb.	35c

INDEPENDENT FOOD STORES
PHONE YOUR ORDER TO ANY OF THESE GROCERS

J. WILSON, Sherbrooke St. Dial 7615
LATIMER'S, McDonnel at Aylmer Dial 3880
HARRISON'S, Parkhill at Water Dial 4531
M. BRAUND, Chamberlain St. Dial 3564
MRS. H. HUMPHRIES Lock St. Dial 4935
H. S. POWERS, 340 George, Groceries only Dial 5323
CROWE'S GROCERY, Armour Road Dial 9787

R.A.F. Cleans Up Italian Airfield Near Salerno

Ground crews of the British Royal Air Force are shown cleaning up one of the ruined hangars of an Italian airfield captured by Allied forces near Salerno. Allied aircraft are now making full use of airfields taken on the Italian mainland.

Downey Chosen Bowling Head

At the annual meeting of District No. 14 of the Provincial Lawn Bowling Association, held in Hooper's Palm Gardens on Wednesday evening, R. F. Downey, of the Peterborough Lawn Bowling Cdub, was re-elected chairman, and B. Ward of Whitby, vice-chairman; E. Sackville, Peterborough, secretary.

Many delegates from the different clubs were on hand and after the chairman had opened the meeting with a short but snappy address, and after the secretary had read the minutes of the previous meeting, the boys got down to business in real earnest. Many interesting ideas were introduced and some of the main topics of discussion were:—the new affiliation fee from each club to the Provincial; lack of support at open tournaments; the different systems for running open tournaments and Saturday afternoon tournaments.

All of the delegates took a turn in expressing their opinions and the meeting warmed up with the feeling that a lot had been accomplished.

During the afternoon the bowlers gathered on the lawns of the Peterborough Club and enjoyed two twelve-end games of bowling.

At the conclusion of the games the bowlers met at Hooper's for the annual banquet.

The winners of the afternoon included Norm. Routley, G. Wilson, Oshawa; R. Downey, Dr. Fulford, Nels Routly, C. Lawrence, G. Gimblett, J. Detcher, E. Coleman, H. Grant, Oshawa, and R. Burns.

Here's our program for the week-end:—On Saturday afternoon, men's doubles, choose your partner, $1.00 per pair. Time 1.30 p.m. And then on Monday, Thanksgiving Day, the last bowling of the season—Big mixed tournament Draw from the board at 1.30 p.m. Fee 25c.

Scottish Children

(Continued from Page 9)

Strengthen new stockings by reinforcing the heels and toes with widely spaced shadow darning, and by sewing two circular patches cut from the tops of old stockings, on the tops where suspenders are clipped

When finally discarding clothes that have gone too far to renovate, cut out any good bits of material to put in your piece bag. Pieces of stockinette and old corsets are invaluable for patching other garments of the same type.

The 30-page booklet is intended chiefly for women, but it contains many practical hints for men as well.

The Scots Like Canadians.

Everywhere I have been in Scotland I have heard high praise of Canada's war effort. The Scots have a particularly warm place in their hearts for Canada for there are very few families in the country that do not have some relative or friend in the Dominion. The Scots seem to understand Canadians more easily than English people do and Canadians over on this side seem to find themselves more easily at home in Scotland than they do in England. The Scots, as do, of course, the English too, deeply appreciate all that Canada has done to help towards winning the war. They praise the amount and the quality of Canadian food, the physique of Canadian men, the alertness of Canadian women, the many and varied contributions of weapons of war that Canada has made. The Scots talk a lot about all these things, but there is one matter they do not talk about, and that is their own war effort. The Scot has the reputation of being a great talker about himself. He may tell stories about hypothetical Scots and try to sing the burlesques of Harry Lauder. He knows it is good advertisement. It pleases people who are not Scots and it doesn't really do anybody any harm. But the Scots don't talk about things they feel deeply about; they don't show their feelings to the world. They don't talk about the things they are really doing and that really matter. Deeds, not words, is their motto then. And that applies to the Scottish war effort. The Scots can't get any kilts till the war is over, and they can get very little whisky. They can't get rid of their climate and they can't get rid of their accent which jigs up and down like a corvette in an Atlantic swell. But the Scots take it all in their stride, because as one old factory worker said to me the other day: "That man Hitler maun be stoppit." "Stoppit" Hitler has been, and the Scots on the factory front as well as on the active fighting front have played no small part in the stopping of him.

Win At Ridgetown

RIDGETOWN, Ont., — (CP). — Una Henley and Sir John were the prize winners Wednesday in the horse racing at the Ridgetown Fair. Una Henley won the 2:28 class, and Sir John took the 2:19 class.

A Mother's Tribute

KANSAS CITY — (AP).—"Dad would have been the proudest man in town tonight." In those words Mrs. Verne Cooper, whose husband died shortly before their sons, Morton and Walker, played in the Wednesday World Series, expressed her feelings after hearing of the St. Louis Cardinals victory.

O.R.F.U. Standing

By The Canadian Press

	W.	L.	F.	A.	P.
Hamilton Wildcats.	3	0	83	24	6
Toronto R.C.A.F....	3	0	59	11	6
Toronto B. Beach..	2	1	52	39	4
Toronto Navy......	1	2	22	61	2
Toronto Indians....	0	3	3	68	0
Ottawa Combines..	0	3	26	42	0

Undated O.R.F.U. Score

Toronto R.C.A.F. 19, Toronto Indians 0. Night game.

PROTECT PRICELESS OLD FAMILY RECIPES WITH MAGIC

MADE IN CANADA

Fuel Official

George Thomas Pepall, who has been appointed regional solid fuel representative for Ontario. Similar appointments have been made in seven other provinces. Their task will be to secure fuel and provide for adequate distribution.

MARMORA

Institute Fills 12 Ditty Bags

MARMORA, Oct. 7 (ENS)—The October meeting of Marmora Women's Institute was held in the White Hall on Wednesday evening with the president, Mrs. L. Green, in the chair. There was a goodly attendance of members and visitors. The meeting opened with the Institute Ode and the recital of the Institute Creed. The roll call was "My greatest daily blessing." Letters were read by the secretary calling attention to a series of health lectures to be given to North Hastings branches, on "Science and Symptoms of Ailments," the date of the Marmora lecture being November 4, and also to the District Convention to be held in Belleville on October 28 and 29.

Appointments Made

A motion was passed re-appointing Mrs. D. Sanderson as leader of girls' work with Mesdames W. Lavender and F. Grant as assistants. Mrs. H. R. Haacke was appointed as delegate to the District Convention. The president then mentioned that there were twelve ditty bags to be filled. It was decided that the members meet on October 13 for the packing of the bags.

The guest speaker of the evening, Dr. G. H. Hammond of the Entomological Department, Ottawa, gave a very fine lecture, illustrated with slides, on the subject "Field Crops and Garden Insects and their control."

A vote of thanks was accorded the speaker at the close, after which a question period was held.

Personals

A large number of residents attended Madoc Fair on Wednesday.

Mrs. W. Gray is ill at her home here.

Mr. George Wiley is moving to Eldorado.

Fights Last Night

By The Asociated Press

New Britain, Conn.—Phil Terranova, 126, New York, stopped Sammy Garcia, 128, Boston (5) (no title).

Elizabeth, N.J.—Van McNutt, 154½ New York, outpointed R. J. Lewish, 150, Denver (6).

ELECTED PRESIDENT

Lord Dawson of Penn was unanimously elected president of the British Medical Association at its annual meeting. He was president in the centenary year in 1932.

Governs Jamaica

Sir John Huggins, new Governor of Jamaica, British West Indies.

Vatican Is Burning Confidential Papers

LONDON, Oct. 7 (CP).— Diplomats accredited to the Vatican are burning confidential papers in fear that the Germans will violate Papal territory when abandoning Rome, the Daily Mail said yesterday in a dispatch from Madrid.

The story added that even Luigi Cardinal Maglione, Papal secretary of state, was destroying documents which would disclose the identity of persons in Germany who have kept the Pope informed of Nazi steps against the church.

YOUNG'S POINT

Fire Destroys Cumming Home

YOUNG'S POINT, Oct. 7. — (ENS).—The contents and home of Mr. and Mrs. George Cummings, north of Young's Point, were demolished by fire early Tuesday morning.

Mr. and Mrs. Cummings and Mr. Alec Dever were having breakfast around 7.30. The first sign of a blaze was when Mr. Cummings noticed the pipes on fire. Mrs. Cummings went upstairs over the kitchen and the entire second floor was in flames there.

They were only able to save two large chairs and one table. Mrs. Cummings had quite a large sum of money in her purse and was unable to get through the flames to rescue it. The only wearing apparel saved was what they had on.

May Have Rolls Back

OTTAWA, Oct. 7 — (CP). — The Prices Board ruling that banned the making of hot dog rolls and other "fancy" breads probably will be modified within the next few days, it was learned authoritatively here last night.

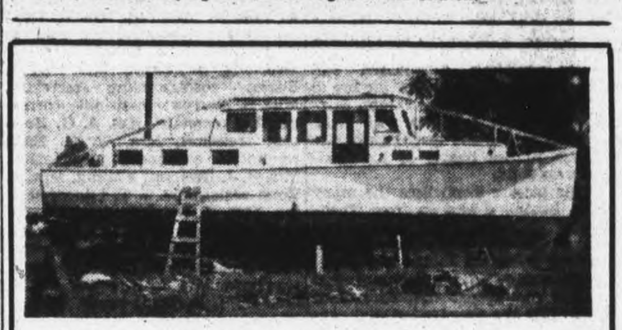

SACRIFICE SALE OF 36 FOOT CABIN CRUISER

Classed as the second largest yacht in Windsor. It has 7 bunks, dining room, galley, beverage bar, built in radio, mahogany decks. Cost $4,550.00. Powered with 8 cylinder gasoline Diesel conversion. Motor cost $1,750.00 new last year. Complete boat in excellent condition. A reasonable deposit will have it shipped. If not satisfactory will return deposit.

APPLY—PERCY McGAHEY—491 AYLMER ST.

★ ★ ★

ZELLER'S
RETAILERS TO THRIFTY CANADIANS

FAMOUS for THRIFT!

SPEND IN MODERATION ON ESSENTIAL REPLACEMENTS.

Above all— Men in the Services Want Mail!

WRITE A LETTER TO-DAY!

Ladies' Fur Trimmed Coats

For fashion, quality and value during the chilly winter days select one of our classy fur-trimmed coats. Colours black brown, wine, blue. Sizes 14 to 20 and 13 to 19 .... 19.95

LADIES' TWO-PIECE GABARDINE SUITS in warm fall shades, brown, gold, green, black. Sizes 14 to 20 .... 6.95

MISSES' CREPE DRESSES for every occasion. Assorted shades. Sizes 14 to 20 .... 2.98

WOMEN'S AND MISSES CREPE DRESSES for the holiday week-end. Sizes 14 to 20 .... 3.98

MILLINERY MAGIC

To match your fall outfit choose one of our snappy felt hats, styled for misses or matrons. Shades to match any outfit $1.59

FALL STYLES FOR THE JUNIOR MISS in pokes, brentons or off-the-face models 1.29

CHOOSE A PAIR OF CHAMOISETTE GLOVES to match or contrast that new outfit. Sizes 6 to 7½ 1.00

COLOURFUL KERCHIEFS in spun rayon add cheer on dull days 49c

WEAR A WRAP-AROUND TURBAN of brushed rayon for style or comfort. Moderately priced, at 39c

AN URGENT MESSAGE

May we again remind you that overseas parcels must be mailed not later than November 1. Don't disappoint the boys. Zeller's supply the answer to all parcel worries. Buy now.

Kiddies' SNOW SUITS

Keep the wee tots cosy in a two-piece blanket cloth snow suit with hood to match. Assorted colours, all with zipper fastening. Sizes 4 to 6x 7.49

INFANTS' BATHROBES of soft kimona cloth in pink or blue 59c

FOR LITTLE FEET— Keep baby toes comfy in a chinchilla booties. Sizes 0, 1, 2 .... 79c

PULLOVERS in crew neck style. Red, navy. Sizes 2, 4, 6 .... 1.69

KIDDIES' 1-PIECE FLANNELETTE PYJAMAS in floral or plain patterns. Sizes 2, 4, 6 .... 1.59

BREAKFAST COATS in gay prints. 4-button wrap-around style. Sizes 14 to 20 .... 1.49

PRINT HOUSE COATS in colourful designs. V-neck wrap-around style. Sizes 14 to 42 .... 1.98

FANCY PRINT APRONS—Assorted styles for work or teatime .... 25c to 59c

BOYS' SWEATERS

Our brushed wool sweaters are sure to please any young boy. Colours wine and blue, each with 4-in. zipper closing. Sizes 30 to 34 .... $1.29

TWEED CAPS for men and boys. Assorted colors. Regular sizes .... 79c and 1.00

MEN'S JACKETS of corduroy and ribbed knit, maroon, blue, brown and green. Sizes 36, 38, 40 .... 2.98

MEN'S CHAMOIS GLOVES for fall, with contrasting stitch. Sizes 7½ to 10 .... 1.59

SERVICE SCARVES

Don't forget a soft wool scarf in khaki or air-force blue when sending your Christmas box to the men in the service $1.00

ZELLER'S LIMITED

Film "John Stirling" Shows Life of Student Minister

Under the auspices of the Missionary and Maintenance Committee of the United Church of Canada, "John Stirling," the color and sound film story, depicting the service rendered to the church by its student ministers, was shown here Wednesday night to a large audience in St. James' United church by the producer, Rev. A. C. Moorhouse, B.A., B.D.

This moving portrayal in technicolor, was written for the screen by Marion Keith (Mrs D. C. MacGregor), with a sympathetic understanding of the problems and trials of the student minster in the lonely outposts of Western Canada.

The musical setting, arranged by Howard Brown, was in harmony with the theme and provided the atmosphere of worship which was the keynote of the whole picture. Of local interest is the fact that Howard Brown is the brother of Mrs. Tallington, formerly Mildred Brown of the Collegiate Institute staff here.

Rev. Mr. Moorhouse, who acted as narrator throughout, and who briefly introduced his picture, is the son of Rev. A. E. Moorhouse, a former pastor of St. James.

"John Stirling," full length movie, with a cast of sixty-nine amateur actors, chosen from Mr. Moorhouse's own congregation of Arkona, Ontario, depicts the life of a young missionary from his college days to field work in Saskatchewan. There is lttle romance in this story but a wealth of realistic incident and several dramatic moments, with a touch of pathos.

The minister's dilapidated car, Obadiah, brought to the picture a bit of humor as it shows John Stirling travelling over his wide field, striving to sow the teachings of the church in the hearts of his small congregations.

This picture symbolizes the many John Stirling's who go from Theological Colleges every year, and typical of the experiences of all student ministers in the west.

The energy and missionary zeal of this pastor, has devoted several months to the preparation and carrying out of his present three months' itinerary, which covers most of the province in his quest of a greater missonary enthusiasm.

Preceding the picture a brief service of worship was conducted by Rev. F. W. Craik, pastor of St. James, assisted by Rev. Mr. Wilknson, chairman of Peterborough Presbytery.

Rev. Dr. Arnup, general secretary of the Foreign Mission Board of the United church brought vivid word pictures of his experiences in the various mission fields of the church. He emphasized the sameness of people in all countries in the essential qualites of life, which should lead to world brotherhood in Christ. An offering was taken for the Missionary and Maintenance Fund of the church.

Auxiliary Seeks More Members

The annual membership campaign of the Women's Auxiliary of Nicholls Hospital is under way and during the next few weeks the members will be making calls to solicit renewals and new members.

The loyal support of the people of Peterborough made it possible to purchase, from funds raised in last year's membership campaign, a piano for the Nurses' Residence, clinical thermometers for the graduating class, and cubicle curtain screening for two eight-bed wards. The auxiliary has also contributed during the past year $1,500 to provide equipment for the new diet kitchen and also for the extension of the nursery. Included in the latter is a refrigerator for infant formulas.

The following are the officers and conveners for the current year: Honorary presidents, Mrs. F. M. Dela Fosse, Mrs. W. H. Hill, and Mrs. E. M. Leeson; past president, Mrs. J. K. Hughes; president, Mrs. W. R. L. Blackwell; vice-presidents, Mrs. E. V. Morphet, Mrs. E. Breckenridge; recording secretary, Mrs. W. C. Boate; corresponding secretary, Miss E. Morrow; assistant corresponding secretary, Mrs. A. G. Howson; treasurer, Mrs. W. G. Hall; committee conveners, membership, Mrs. S. J. Graham; visiting, Mrs. R. Ross; social. Mrs. I. T. Lillico; sewing, Mrs. J. Detcher; buying, Mrs. E. V Morphet; Samaritan cupboard and follow-up, Mrs. R. M. Bamsey; life-members, Mrs. W. Belleghem; telephone, Mrs. E. R. Frost; flower, Mrs. G. A. Borland; music, Miss E. Morrow; representative to L.C.W. and W.T.T.B., Mrs. F. Merrett.

Fashions

NEAT SHIRTFROCK

So you've been looking for a good, go-everywhere, all-around pal of a dress! Well, jot down the number now, Pattern 9536. Picture this frock in one of those sheer wool or wool mixtures . . a soft winter pastel or rich dark shade. Note how flattering the slim waist darts.

Pattern 9536 comes only in misses' and women's sizes 12, 14, 16, 18, 20; 30, 32, 34, 36, 38 and 40. Size 16 takes 2¼ yards 54-inch.

Pattern Number ....

Size ....

My Name ....

....

Address ....

I enclosed 20c for postage

BABY'S COLDS
Relieve misery fast —externally. Rub on
VICKS VAPORUB

GET THIS BOOK
FREE
in exchange for package top of BROCK'S SEED or GRAVEL
YOUR CANARY
B-14
Write 125 George St., Toronto
BROCK'S BIRD SEED and TREAT containing YEAST

Aren't you proud of Canada's soldier girls? As you see them swing along, we want you to know that the reason why we can't always supply you as promptly as before with DR. M. W. LOCKE SHOES is that the manufacturers have taken on the responsibility of making smartly practical and comfortable shoes for the Women's Army.

Take good care of your DR. M. W. LOCKE SHOES. When you need a new pair, come to the authorized agency.

R. NEILL LTD.
350-354 GEORGE ST.
Phone 5493
INVEST IN WAR SAVINGS STAMPS

IS THAT PALE YOUNG GIRL YOUR DAUGHTER?

Parents should not ignore the depressed moods, the listless, tired air, the pallor, headaches, fickle appetite—the crying spells—so many daughters exhibit during those years when they are passing into womanhood.

If her health at this stage is not maintained by a sufficiency of good rich blood, all kinds of weaknesses may arise to make her later life unhappy.

So should you notice any of these disturbing signs in your daughter, lose no time. Get some Dr. Williams Pink Pills at your druggist. They are wonderfully effective in helping to build up iron-impoverished blood and have helped to transform thousands and thousands of sickly, pale daughters suffering from simple anemia into happy active girls full of vitality and high spirits, hungry for meals, glad to help with the housework, attractive to others. Right now simple anemia may be undermining the strength and resistance your daughter needs so badly. Don't wait—get Dr. Williams Pink Pills today.

Personals and Social News

Miss Beatrice Johnson of Chandos, Ontario, is a guest of her aunt, Mrs. William Johnson, George street.

◊ ◊ ◊

AW2 Mary Trotter, R.C.A.F. Rockcliffe spent the week-end at her home 548 Downie street.

◊ ◊ ◊

Miss L. Brownscomber of the local Y.W.C.A. staff is in Toronto attending the annual meeting of the Y.W.C.A.

◊ ◊ ◊

Mr. and Mrs. J. J. Armstrong have just returned home after visiting their daughter and son-in-law, Mr. and Mrs. Lalonde of Campbellford.

◊ ◊ ◊

Little Helen Fine, daughter of Mr. and Mrs. Nathan Fine, 616 Charlotte street, is celebrating her seventh birthday today.

◊ ◊ ◊

Mr. A. B. Burrows of Peterborough and Mr. Keith Tape of Lakefield are spending the week at Trout Lake.

◊ ◊ ◊

Prior to her marriage to Mr. David Tully, Miss Genevieve Eggleston was presented with a wall mirror by her associates of the Inspection Board of the United Kingdom and Canada.

◊ ◊ ◊

Rev. Anson C. Moorhouse, B.A., B.D., producer of the film, "John Stirling" shown in St. James United Church Wednesday evening, was the guest of Mrs. S. J. Wager, Lock street, during his stay in the city.

◊ ◊ ◊

LAC. Bernard A. Burrows, R.C.A.F., who visited his home here recently, has been transferred from Pendleton E.F.T.S. to Uplands S.F.T.S., where he is training as a pilot.

◊ ◊ ◊

Miss Emma Dorrington, granddaughter of Mr. and Mrs. W. E. Dorrington, Victoria avenue, celebrated her fifteenth birthday on Wednesday evening for the following young friends: Misses Helen Duncan, Ruth Floyd, Shirley Fiske, Lenore Reader, Yvonne Manning and Cecelia Record. A program of games and a delicious lunch were enjoyed by the guests.

◊ ◊ ◊

Friends Honor Bride

Prior to her marriage Mrs D. Hurrle (nee Marjorie Plumpton), was guest of honor at a number of showers: Mrs. J. Doleman entertained at a miscellaneous shower for about 35 guests; Mrs. O. W. Hurrle also held a miscellaneous shower; and the girls of the foot-press department of the Western Clock Company entertained at a shower at the home of Mrs. Art Cummings. Before leaving, Mrs. Hurrle was presented with an end-table and lamp by the members of her department.

◊ ◊ ◊

"Little Helpers"

There was a very happy gathering at St. John's Parish Hall on Tuesday afternoon on the occasion of the presentation of Mite Boxes by the "Babies' Branch" of the W.A. The program was arranged by Mrs. M. Swanston, secretary of the "Little Helpers'" department, assisted by various members of the W.A. The rector, Canon W. P. Robertson, welcomed the mothers and children and entertained the little ones with stories, and assisted at the presentation ceremony. The aims and objects of the "Little Helpers" were then explained to the mothers, and tea was served, with milk and cookies for the children.

◊ ◊ ◊

Miscellaneous Shower

The home of Mrs. F. Holden was attractively decorated on Monday night for a miscellaneous shower in honor of Miss Genevieve Eggleston, bride-elect of this month.

The gifts were daintily arranged in a pink and white basket, and the bride-to-be thanked each guest individually. During the evening games were enjoyed by all, and a dainty lunch was served by the hostess. Guests present were Mesdames Laura McGuire, Leona Nicholls, Virginia Holden, Misses Hazel McGee, Bernice Pearson, Madeline Hynes, Olive Anderson, Rita Neill, Gladys Brock, Velma Johnston, Mary Meagher.

◊ ◊ ◊

Shower For Bride

Mrs. Patrick Cavanagh, Mrs. Leo Garvey, and Mrs. Gerald Garvey, were hostesses at the miscellaneous shower at the latter's home in honor of Miss Helen Garvey, whose wedding takes place shortly. The rooms were decorated in pink and white and the bride-elect received many lovely gifts. Among those present were: Mesdames Vincent Moher, Frank Leahy, Malcolm Cavanagh, William Moher, Jack Moher, Max Gilbert, Lawrence Cranley, Clifford O'Leary, Loretta Allen, Timothy Garvey, Mr. and Mrs. Earl Payne, Misses Anna Meade, Phyllis Crowe, Patrica Leahy, Jean Garvey, Shirley Garvey, Arlene Payne. Those who were unable to attend but sent gifts were Mrs. Tom O'Connor. Mrs. Vogan and Mrs Allan Leahy.

◊ ◊ ◊

Otonabee Chapter

The October meeting of the Otonabee Chapter I.O.D.E. was held in the green room on Wednesday afternoon with Mrs. A. Leach, regent, presiding. Mrs. W. Burrell and Mrs. C. Sherwood reported that the highly satisfactory total of 79 pair of socks had been sent to headquarters. A rummage sale was planned for October 22 and anyone who has anythnig saleable should get in touch with Mrs. A. E. Tivey or Mrs. H. E. Lowes. Further arrangements were made for the fall bridge, to be held on October 27 and Mrs. F. J. A. Hall and Mrs. B. McLean were appointed conveners of tables. A committee composed of Mrs. A. Leach, Mrs. F. L. Robinson and Mrs. B. W. Harvey and Mrs. G. A. Borland, was appointed to purchase clothing for British children to the extent of $50. The next sewing meeting is to be held at the home of Mrs. F. D. Kerr, 586 Dublin street, on October 18.

W.V.S. Reviews Work For September

The Executive Committee of the W.V.S. met on Wednesday evening for their monthly business meeting with the chairman, Mrs. N. D. Seaton, presiding. A communication from Miss Freda Held concerning the films provided by the department of War Services which depict the many phases of the war effort and are helpful because they contain valuable information on nutrition and other important wartime problems, aroused much discussion.

Mrs. L. Bateman reported that two workers had put in 16 hours in September at the armouries, doing stencil work. Mrs. J. Matthews reported that 12 Miss Canada girls were stationed at the C.D.S. store on Saturdays and were responsible for the sale of $56 in War Savings Stamps. Mrs. Hugh Fallis reported an increase in membership and told how the W.V.S. files are kept up-to-date. Miss F. Bonnycastle reported that 193 hours were put in by W.V.S. members at the two local canteens.

Mrs. S. Fanning reported for the ration department and asked for suggestions regarding the time and system of redistribution of new ration books, pointing out the difficulties the ration administration worked under and that, with more women going into industry, the number of volunteer workers became less. Miss G. Cox reported that with the approach of winter the hospitality department would begin functioning as last year and that the number of men at the Training Centre was steadily growing.

Ways and means of enrolling 'teen age girls as junior members were discussed, and also ways of stimulating the sale of War Savings Stamps.

Girls' Council Plans Activities

The Girls' Council of the Y.W.C.A. held the first regular meeting of the season on Wednesday, when supper was served in the club room to about a dozen members. A report on the findings of the members conference, held by the council at Camp Inglestane last June, was presented, and adopted by the meeting, and a report on the open house held last Thursday and Friday was read and discussed. It was recommended for consideration by the girls' work committee that open house, in the future, be held at the end of October, after the clubs had begun their meetings, and that it be held on one night only and a more elaborate program be presented, with all clubs and classes taking part.

The season's calendar was discussed, with reference to important association events and the possibility of planning club and group programs around these events. Observation of the week of prayer and world fellowship to be held by the International Y.W.C.A. during the week of November 14 to 20, was discussed and several suggestions made. Final arrangements were left for a later date. It was suggested that a brief sing-song be held at the council meetings in the future, and that some new songs be learned which could then be passed on to club meetings by the council representatives.

Needlecraft Pattern

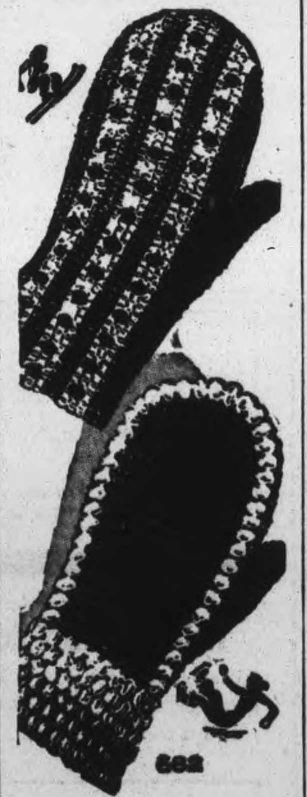

BRIGHT AND WARM

Every one from that ski-mad "teenster" to her aunty can wear and enjoy these colorful, warm mittens . one pair done in 2 colors, another in three. Easy to crochet as they are to wear . . . and they go with all your winter coats and suits. Wonderful Christmas gifts! Pattern 682 has directions for mittens—small, medium, large; stitches.

Pattern Number ....

Size ....

My Name ....

....

Address ....

I enclosed 20c for postage

DOROTHY DIX

WISHY-WASHY MATE FORCES WIFE INTO DIVORCE, BUSINESS

Pretty Girl Undermines Youth's Love for Mate, Baby Despite Agreeable Home Conditions.

DEAR DOROTHY DIX—I have been married three years and have a very fine wife and a baby daughter who means more to me than anything else, but I have fallen in love with a young lady and can't get her out of my mind. Maybe I don't want to as much as I think I do. My wife and I have talked of getting a divorce, but if I do I don't know whether the girl will have me or not. She says it is my duty to stay with my baby and wife. That is right, but why stay together and be miserable?

I understand that if my wife and I separate it will change my draft classification, but this doesn't bother me, for if I could see this other girl while I am here I will be satisfied. But, on the other hand, I still care for my wife and I love my baby a bit more than I want to admit. Please tell me what to do.

A MIXED UP HUSBAND.

◊ ◊ ◊

DEAR MISS DIX—I have seen the letter that my husband has written to you. Here is my side of the case: My husband says he loves me, but he says he loves this other girl just as much, so much that he can't forget her. Now I love him more than life itself, but I don't want a husband who wants someone else. I don't believe it is my fault that my husband has been attracted to another woman. I have had a baby for him. I am as good-looking as I was when we were married. I am a good housekeeper and manager. I have a college education, so I am not a dumbbell.

I can make my own living. I hate the thought of a separation and I know that divorce is hard on the child, but living with a philandering husband will make our home a hell on earth. I have tried to reason with my husband, but he says he is so mixed up he doesn't know what he wants. However, I have asked him to make up his mind, for if he wants a divorce, the sooner, the better, so I can go to work and try to forget him.

My husband's parents love me as much as they do their own children, and if he leaves me they will never forgive him. What should we do?

A WORRIED WIFE.

◊ ◊ ◊

Accurate Picture of Modern Fickle Husband

ANSWER—If these two letters from a husband and wife don't present the modernistic attitude towards divorce, I don't know anything that does. Here we have the picture of a wishy-washy husband who is typical of about nine-tenths of the philanderers, who is so emotionally unstable that he doesn't know even what he wants in a woman. He has no fault to find with his wife. He really loves her in his way. Only he wants a change. And he isn't even sure that he will like the other woman any better when he gets her than he does his current mate.

There are a lot of men like that. They belong in the same class with the men who are always trading in their automobiles for a new model because they have seen one with some sort of a new gadget or whose paint they like better, but they certainly do hate to part with the old one. And when they get the new one they don't like it any better than they did the old one, and the swap has cost them a lot of money.

It is impossible for that type of man to be faithful to any woman, no matter if she were Miss America and possessed every charm and virtue on earth. He wanders from one to another and in and out of the divorce court and the marriage license bureau, until he is too old and rheumatic to chase skirts any longer. Polygamy is this kind of man's dish, and it is a pity he can't live in a country where husbands can have as large an assortment of wives as they do of neckties.

The wife, in this case, is a strong, sensible woman who takes a sane view of her husband and her situa-

(Continued on Page 14)

New under-arm Cream Deodorant safely Stops Perspiration
1. Does not rot dresses or men's shirts. Does not irritate skin.
2. No waiting to dry. Can be used right after shaving.
3. Instantly stops perspiration for 1 to 3 days. Prevents odor.
4. A pure, white, greaseless, stainless vanishing cream.
5. Awarded Approval Seal of American Institute of Laundering for being harmless to fabric.
Arrid is the largest selling deodorant
39¢ a jar
Also in 15¢ and 59¢ jars
ARRID

Women Urged Take Jobs To Help War Effort

Miss Gertrude Dunham, of National Selective Service, in a talk at a fashion show at the Collegiate Auditorium on Wednesday evening, stressed the importance of women entering industry, to replace men, and free them for armed service. She said that a tour of the country had convinced her that the men available for work in war industries were almost used up, and that the need for women was greatly increased, for both full and part-time work.

She spoke of Peterborough's fine contribution of men to the armed services and said that their services had been recognized on several occasions by the King. She was sure that Peterborough's women would not be slow to support their men by answering the call for workers, especially full-time workers, in the factories and in all the jobs that must be carried on, in war or peace.

Miss Dunham praised the work of the Local Council of Women, who are sponsoring the drive for women workers in Peterborough, saying that they had given strong and efficient support to the undertaking, and that the Council was noted everywhere for its strong support of all community enterprise.

Mrs. W. H. Morton, president of the Local Council of Women, spoke briefly, appealing to the women on behalf of the L.C.W. to answer the call for women workers in the factories and in essential jobs. Mr. Gordon Anderson, public relation officer of the National Selective Service, was chairman of the meeting.

An interesting fashion show, which opened with various styles of factory workers' clothes and progressed to pretty off-duty dresses and winter coats, was commented on by Miss M. L. Walker of Selective Service. The industrial clothes ranged from the clean and dainty blue and white check uniform worn by girls in the packaging department at the Quaker, and the spotless white smock and kerchief of the girls in Genelco and C.G.E. who work with delicate instruments which must be kept free from dust and dirt, to the elaborate costume of the girl welder, complete with helmet, goggles, and fire-proof apron. Certain points were emphasized with all the uniforms. They were fashioned to fit snugly, so that no loose parts could catch on in moving machinery, practical low-heeled shoes were worn, and in all cases the hair was covered with a kerchief, for the protection of both the worker and her work.

The dresses worn by war workers in their hours of relaxation were as shown in the fashion parade of dresses from the Canadian Department Stores, fashioned according to wartime regulations, in soft wool crepes and jerseys, and they too came in attractive, colors. At least two of the coats featured warm quilted satin linings.

The girls taking part in the fashion show were Misses Nancy Collins, Anna Brown, Marion Bateson, Jean Marleau, Ruth Hunter, Mary Ann Vosburgh, Ruby Cranfield, Joyce Spooner, Verda Wilson and Mrs. Murney.

Interesting movies were shown, telling the important part which women in industry play in helping to win the war. One, "Women Carry On" showed the part played in the war by the women of England, Russia, Canada and the United States, both as volunteer workers and as industrial workers. Another showed the part played by women in the sewing of parachutes and the building of planes, where their smaller hands had proved better than men's in the carrying out of delicate, precision work.

For SORE and TIRED FEET
OLYMPENE
THE ANTISEPTIC LINIMENT

BABY'S TEETHING UPSETS QUICKLY CHECKED

YOUR BABY must "get a tooth." But he need not get a fever with it—if baby's mother is wise he won't.

Here is what one wise mother, Mrs. Archie Begbie, of Consecon, has to say: "We have not lost one night's rest through teething as I always use my old standby, Baby's Own Tablets. They are worth their weight in gold."

And Mrs. B. A. Sebine, of Galt, Ont., says "I have given Baby's Own Tablets to my baby girl since she was three weeks old and, although she cut her teeth rapidly (all four molars at once) she has never yet wakened us at night. I would not be without these tablets."

Give these prompt-acting, sweet-tasting tablets at the first sign of teething fever. *Easily crushed to a powder, if desired.* Analyst's certificate in every package.

Also effective in Constipation, Simple Fever, Diarrhoea, Upset Stomach, Colic, Simple Croup and Fretfulness. Get a box today. Sickness so often strikes in the night. 25 cents. Money back if you are not satisfied.

I thought my daughter's dress was white until . . .
I saw Alice's Rinso-washed dress

"I CAN'T see why women stick to old-fashioned soaps when Rinso gets clothes the whitest white—and ends all the hard work of washday."

That's what women everywhere say about Rinso. Neighbor tells neighbor how Rinso floats away dirt without the hard scrubbing and rubbing that wears clothes threadbare.

Rinso is all you need on washday, *even in hardest water.* It quickly whips up into the thickest, longest-lasting suds ever! Rinso is safe for your most precious washable colors; keeps them brighter and new-looking.

Makers of 26 leading Canadian washers recommend Rinso for best results. Get the GIANT box of Rinso *today.*

FOR EASIER DISHWASHING use Rinso: Just soak dishes in Rinso's richer suds. Then swish! Grease and stickiness vanish in no time. Just rinse and drain—no need to wipe shining Rinso-clean dishes. Notice how *kind* Rinso is to your hands.

YOU'LL NEVER BE SATISFIED WITH ANYTHING ELSE ONCE YOU SEE RINSO WHITENESS

IN WARTIME OR ANYTIME
NEW Rinso gives the whitest wash
GIVES THE WHITEST WASH
Comes in the Same Familiar Package
A LEVER PRODUCT
• MORE WASHING POWER
• LONGER LASTING SUDS
• GREATER ECONOMY
• EASIER ON HANDS

Of Interest to Women

With the Younger Set

Rose wool with aralac lining for this beaver fur trimmed suit for a little girl; for her brother, gold wool, also aralac lined, and with a touch of beaver too.

By PRUNELLA WOOD

MILK maintains a popularity lead with the younger set ... in mugs, or cereals, even in their clothes .. they just must have milk. In their clothes? That's what we said, for the sturdy and stylish fabric which dresses the duo above for Jack Frost weather is wool made doubly warm by aralac interlinings .. and aralac is a by-product of skim-milk.

There is no weight to this magic fiber so that interlinings, whether quilted or spun, add not one iota to a chubby figure.

Preserve the Surplus Fruit Insure Good Winter Eating

By MARY MOORE

Our kitchen odors remind me of a combination of a Jam factory and "de vinegar woiks" but the results are worth it.

How to Grape Catsup and Grape Jam with Orange, and Sweet Pickled Pears sound to you? The Jam takes too much sugar for comfort, but the others are easy on your rations.

Since oranges threaten to be expensive this winter, and there is a surplus of grapes, I plan to serve grape juice plentifully for the sake of the vitamins and minerals (not to mention it is my favorite drink!); while grapes will not replace the priceless Vitamin C of oranges they have contributions of their own to good nourishment, and will help many of us healthily through a hard winter.

You can put the grape catsup in any number of containers, but it is best in bottles with screw caps with liners, because they can be dipped in a double coating of wax.

Grape Catsup

Six quarts grapes, 2 lbs. brown sugar, 1 quart vinegar 2 tablespoons each allspice, cinnamon, cloves, 3 teaspoons mace, ¾ teaspoon cayenne, 3 teaspoons salt. Wash grapes very well, place over low heat, and stir until they form some juice. Have heat very low until they have formed plenty of juice, then stir frequently to prevent sticking. Boil about 25 minutes to make them very soft, then put through very course strainer or colander. Add all remaining ingredients and boil until thickened, about 25 minutes. Strain again, boil up hard, pour into sterile bottles cork or cover with lined screw tops, and dip in melted paraffin. Dip in melted paraffin again when cold.

Ginger Pear Preserves

This is one of those exotic little items that makes your reputation as a hostess, if you know how to make perfect little tea biscuits in a very hot oven—if you can brew good tea—all you need are these preserves to make your friends, both lady and gentleman, come back often.

Pears can be of any variety but Kieffers are recommended. Pare and core them after washing and cut into small uniform pieces. For each pound of fruit use ½ lb. sugar, 1 or two pieces of gingerroot, and ½ large lemon thinly sliced. Combine the sliced pears and sugar in alternate layers and let them stand 8 to 10 hours or overnight before cooking, covered. Boil the lemon about 5 minutes in only enough water to cover. Add the lemon with what water remains and the gingerroot to the pear and sugar mixture. Boil rapidly and stir constantly until the fruit is clear and of a rich amber color. Pour at once into hot sterilized jars and seal with sterile tops—or with two separate coatings of melted paraffin—the first one immediately.

Sweet Spiced Plums

Make a syrup of 1 teaspoon whole cloves, 1 tablespoon broken stick cinnamon (or 1 stick of cinnamon), 2 lbs. sugar, 3 cups vinegar and 1 cup water, tying spices in a muslin bag, and boil for 5 minutes and pour over the prepared plums, which have been washed and pricked with a fork. Let stand in sterile crock with weight on plums to submerge them for 3 days. Pour off syrup at end of this time and bring to boiling point with spice bag, add plums, bring to boiling point and immediately pour into sterile jars and seal. Do not boil after boiling point is reached or plums will break up. These are delicious with cold meats.

Grape Conserve (Grape Jam with Orange)

Wash Concord Grapes well, and drain and pull grapes off stems. To 4 lbs. stemmed grapes allow 1½ lbs. sugar, 1 cup seedless raisins, 1 orange, 1 cup nut meat (these are optional), and 1 teaspoon salt. Slip the skins from the grapes and keep them separate from the pulp. Peel the orange and discard the seeds. Chop the orange pulp and peel fine. Also chop the nuts fine. Boil the grape pulp, stirring constantly about 10 minutes or until the seeds begin to float. Put through sieve to remove seeds. To the grape pulp add the sugar, raisins, orange and salt and bring to boil rapidly, stirring to prevent scorching, until the mixture begins to thicken. Add the grape skins and boil 10 minutes longer or until somewhat thick. Stir in the chopped nuts, pour at once into hot sterilized Jelly glasses and seal with paraffin or put into glass jars, and seal.

The above is a delicious accompaniment to hot scones or Johnny Cake.

Grape Juice

Ten lbs. blue grapes, 2 lbs. sugar, 2 quarts boiling water. Pick over grapes, removing stems and imperfect fruit, wash. Add boiling water, set over low heat, simmer until skins leave the pulp and then bring to boiling point, and boil 5 minutes. Remove from heat, pour into Jelly bag and let drip into large pan until pulp is dry (overnight or 12 hours.) Bring Juice to boiling point, add sugar and let boil one minute. Pour into sterilized jars or bottles and seal with tops or lined screw tops and dip in paraffin twice. Keep in cool dark place.

NOTE—Less water and less sugar may be used for making grape juice without harming the product—some people with a limited number of jars or bottles do not add more than one cup water to start the juice flowing. If less sugar is used saccharin may be added to the juice, when it is opened to serve, to sweeten it.

Green Tomato Pickle

This pickle is a favorite with so many people, and so many readers ask for it I am printing it even though it does call for 3½ cups sugar.

One peck green tomatoes, washed and sliced thin, 1 dozen medium sized onions, peeled and sliced very thin, 1 ounce each whole black pepper, berries, whole cloves, mustard seeds, 3½ cups sugar, ½ or 1 ounce whole allspice, ¼ ounce ground mustard, 1½ quarts spirit vinegar, ¾ cup salt. Prepare and slice the tomatoes and onions and sprinkle between layers of them with salt, cover and let stand overnight. In morning drain well. Tie the spices including the pepper, which should either be a coarse grind or whole pepper berries, in a bag and place in kettle with the vinegar and sugar and heat to boiling point, add the tomatoes and onions and let simmer slowly 20 minutes. Pour into sterile jars and seal immediately.

Crab Apple Honey

Wash crab apples, remove cores and any defective spots, but do not pare. Cut apples in small pieces or run through food chopper—I think they are best through chopper. Put in preserving kettle with just enough water to cover and boil 10 minutes. Measure. To each cup of pulp add 2-3 cup sugar, and cook until mixture is clear, stirring almost constantly—it should have a jelly-like consistency. Seal in clean hot jars or cover with 2 coatings of paraffin.

Calots Sprout Wings

Dobbs Hat

Triple flanges of self-felt, set to peak out and up from a flat calot, make a new silhouette for heads that wear their hair flat on top and low hung at the neckline.

By PRUNELLA WOOD

THE new trends in hair-dos take one away from the pompadour ... that is, if you let them. Plenty of the girls who went through the nuisance stage of growing hair long enough to sweep up prefer to enjoy it that way now. But others, again, are welcoming something new in coiffures and to be new it must, perforce, be anti-pompadour and therefore flat.

This black felt, head-hugging calot complements the new flat hair-do with chignon behind. In dark or light colors.

Dinners Of The Week . .

By MARY MOORE

SUNDAY

Stewed Chicken with Dumplings
Broccoli Stewed Celery Hearts
Grape Sponge or Open-Face Grape Pie Coffee

MONDAY

Hamburg and Onion Stew (see note)
Baked Potatoes in Jackets
Casserole of Baked Carrots (see note)
Dessert Apples (McIntosh or Snows, etc.) Tea

NOTE: The Hamburg Stew with Onions is merely the age-old method of searing hamburg meat with some sliced onions in bacon fat or other drippings and when brown sprinkle it with 1 tablespoon flour, stir this in, then stir in about 2 cups boiling water. Cover and let simmer 10 minutes. Tomato juice may be used in place of water, but I like water best. Salt and pepper it generously. We cut strips of carrot into a well buttered small casserole, dot it with a little extra butter, salt and pepper it, cover and bake along with the potatoes. It is a general favorite.

TUESDAY

Fast-fried Scrambled Eggs in Brown Butter
Whole Wheat Toast
Corn on the Cob
Shredded Swiss Chard
French Dressing
Creamy Tapioca Pudding with Stewed Peaches
Coffee

WEDNESDAY

Roast Stuffed Spareribs
Applesauce
Baked Whole Pepper Squashes
Broiled Tomato Halves
Chilled Compote of Plums
Cookies Tea

THURSDAY

Lamb with Lima Beans (see note)
Generous Tossed Salad Rye Bread
Pear and Cream Cheese and Orange Dessert
Crackers Coffee

NOTE: One and one-half lbs. shoulder lamb are needed for this dish. Wash ½ pound lima beans and soak in cold water overnight. In morning drain. Cut the shoulder lamb in 1½ inch pieces, and saute them in 2 tablespoons dripping with 1 small onion sliced or clove or garlic. Add salt and pepper, place in casserole, add soaked limas and about 1½ cups boiling water (or tomato juice) and cover and bake at about 300 deg. Fahr. until beans are tender—a little over an hour. A delicious and economical dish.

FRIDAY

Fast Broiled or Baked Lake Trout
Lemon
Creamed Vegetable Marrow
Mashed Potatoes
Deep Apple Pie Coffee

SATURDAY

Homemade Pea Soup
Assorted Cold Cuts of Meat
Escalloped Cauliflower
Rice Pudding with Raisins
Tea

ENQUIRY COLUMN

By MARY MOORE

QUESTION—I am requesting a recipe for Raw Chili Sauce. I read it in a neighbor's paper and when I went to copy it next day the paper had been used to kindle a fire.

....I trust you understand.

Mrs. W. A. Dickenson.

◇ ◇ ◇

ANSWER—

Raw Chili Sauce

Four quarts ripe (or underripe tomatoes, 1 cup each minced celery, onion, green pepper, red pepper (sweet), salt, ½ cup white mustard seed, 2 tablespoons celery seed. 1 tablespoon cinnamon (or 1½ teaspoons cinnamon, 1½ teaspoons ginger), 3 cups full strength spirit vinegar. Mix all these ingredients and store in very clean crock well covered in cool place. Let stand 5 days before using. If kept very cool this will keep all winter. Do not freeze.

◇ ◇ ◇

QUESTION—I want any method that you have for using up watermelon rind that is not just watermelon preserve—I know how to do that for you sent me the recipe last year. I think watermelon rind would be good with orange, but wouldn't attempt to do it without advice. Thanking you for help in the past—we have watermelons on our own vines so would like to have this recipe before frost.

KATIE 3.

◇ ◇ ◇

ANSWER—I think my watermelon marmalade would suit you.

Watermelon Marmalade

Four cups of the chopped white part of the watermelon rind, 4 medium sized apples (red skinned apples are preferable), 2 oranges, 3 lemons, 3½ cups sugar, 2½ cups water. Chop watermelon rind, discarding hard green part. Peel and chop apples. Chop orange without peeling. Extract juice from lemons. Mix all ingredients together. Boil slowly until thick, about 1½ hours. Pour into sterile glasses and seal with double coating of paraffin.

◇ ◇ ◇

QUESTION — Now that we are able to get an increased ration of molasses I would like to have a good recipe for soft molasses cookies, using lard, not butter. Thank you for the recipe of chocolate cake you sent me last winter—I have made one every week during this summer—in fact I save my sugar ration for it for our Sunday dessert.

EMMA LOU.

◇ ◇ ◇

ANSWER—I guess all mothers are just so self-sacrificing—I guess their reward lies in the fun it gives their loved ones.

Soft Molasses Cookies

One cup good shortening (or chicken or pork drippings), ½ cup sugar, 1 cup molasses, 1 cup sour milk, 1½ teaspoons soda, 2 unbeaten eggs, 1½ teaspoons ginger, 1 teaspoon baking powder, 3 cups flour. Cream the shortening very well, then cream in the sugar very well. Add all the remaining ingredients, sifting the ginger and baking powder into the flour before adding it. You may need more flour to make the cookies of the right consistency to roll out, but use your judgment about this. These cookies are best if thoroughly chilled before rolling out—or they could be rolled up like ice box cookies and when chilled sliced off. Bake in hot oven, they may be sprinkled with sugar before baking, or brushed with beaten egg to give them a glaze.

YULETIME PUDDINGS

Christmas puddings will be standardized this year and a maximum price is to fixed by the Ministry of Food.

Basic Interest

By ALICE ALDEN

CLEAN CUT, well handled basic clothes that can be dressed up or down and that look right anywhere at any time or place have come into their own. Etta Gaynes, famous for her basic, simple designs, created for smart young women, does this rayon velveteen suit and trims it with black braid and gold buttons. She suggests a sweater and low-heeled shoes with the suit for carnival wear and a dainty blouse, high-heeled shoes and a smart little hat for date wear. It looks smart either way.

Superfluous Hair
On Face and Moles
Completely, Permanently and Painlessly Removed by Electrolysis. Eyebrows permanently arched. For appointments Phone 6423 or write
MRS. MARIE MURDUFF
409 Wolfe St.

Save Time — RED & WHITE FOOD STORES — PHONE IN YOUR ORDER PICK IT UP LATER

Specials for Thursday, Friday and Saturday, October 7, 8 and 9

ROSE BAKING POWDER - 16-oz. Tin 15c
MACCARONI DOMINION - 2 lb. 13c
LIBBY'S EVAPORATED MILK - 3 for 29c
LIBBY'S PREPARED MUSTARD - 2 for 19c
BRITISH COLUMBIA McINTOSH APPLES
Extra fancy grade. Count 113s, 125s, 138s, 150s
Case 3.90 Doz. 38c and 48c

Kolona Extracts, Lemon and Vanilla, 1½ oz. .... 2 bottles 13c
Supreme Black Pepper, shaker glass 3 for 25c
Quaker Puffed Wheat (Sparkies) 3 for 23c
Five Roses Flour .... 24 lb. bag 79c
Kellogg's All Bran large pkg. 23c
Falcon Cocoa, 1 lb. 23c

KEEN'S D.S.F. MUSTARD BEST FOR SALAD DRESSINGS ¼-lb. Tin 27c

Wonderful Soap .... 3 bars 11c
Pari-Sani Wax Paper 100 ft. roll 25c

VENOS LIGHTNING COUGH SYRUP - - - Bottle 39c
RED & WHITE ORANGE PEKOE TEA - lb. 79c
Red & White COFFEE - lb. 45c
SEA-LECT ATLANTIC MACKEREL - Tin 35c
RED & WHITE CUSTARD POWDERS - - 25c
GRO-PUP DOG FOOD - - - 2 lbs. 25c

Supreme Worcester Sauce 2 for 19c
P & G WHITE NAPTHA SOAP 3 for 14c
CHIPSO - Med. Pkg. 25c
Hawes' FLOOR WAX Hard, lasting finish on hardwood floors .... 1-lb. Tin 47c

Lots of folks want 'Crown Brand' but I NEED it!"

More Crown Brand Syrup is being made than ever before, but, in these days of shortages, Crown Brand is doing a big war-time job in Canadian homes.

Of course, when he has stock, your grocer will first supply his customers who have tiny babies—and then will do his best to provide Crown Brand for other needs.

Please try and help the available supply go around. Don't buy more than you need when you find it at your grocer's. Remember—the wee babies need it most.

The new 3½ lb. bottle

CROWN BRAND SYRUP

SAVE AT PATTENICK'S SAVE AT PATTENICK'S SAVE AT PATTENICK'S SAVE AT PATTENICK'S

BARGAINS for Fall

Pattenick's are fortunate in having a most complete stock of fall and winter clothing for the entire family at prices that are unusually low. Drop in and look around.

HATS
Your hats are your wardrobe's best friend. Start the fall season right by carefully selecting a hat from our wide range of the latest styles. Moderately priced .... 1.98 to 3.98

SPECIAL 6 ONLY
TWEED COATS
To our first customers. Fall and Winter styles. Reg. value to 20.00. Price .. 10.95

EXTRA SPECIAL
Men's Pigtex Jackets
Counter soiled. Sizes 36 to 44. Values to 10.00. Special .. 5.95

LADIES' Fur Trimmed and Plain COATS
Extra warm — extra smart favorites. Select yours from our outstanding collection. Use our Lay-away plan. Priced .. 16.95 to 38.95

LADIES' COATS
Heavy tweeds and plaids for winter. Warmly interlined, and styles that will please. Sizes 12 to 20. Price 19.95

FALL and WINTER DRESSES
Featuring crepes, prints and woollens in a wide assortment of colors and styles. Priced to suit every woman .... 2.95 to 6.95

CHILDREN'S WEAR
Everything for the kiddies. We believe our stock of children's wear is the largest in Peterborough.

3-PIECE SETS COAT, HELMET AND LEGGINGS
Just the thing for the children when cold weather comes. We have a large assortment of styles and colors to choose from. Sizes to 6x. Priced .... 4.95 to 10.95

INFANTS' COATS and SETS
3-piece sets for infants. Sizes 1 to 3. Several shades to choose from. We advise you to buy at an early date while assortments are large. Sets include coat, bonnet and leggings 4.95

Snow Suits for the Children
Choice of colors. Sizes 1 to 6 years. Prices .... 4.95 to 6.95

COMPLETE LINE OF MEN'S AND BOYS' WEAR

PATTENICK'S

SAVE AT PATTENICK'S SAVE AT PATTENICK'S SAVE AT PATTENICK'S SAVE AT PATTENICK'S

USE THE EXAMINER CLASSIFIED COLUMNS FOR QUICK RESULTS

Bring or Phone your Ad - Dial 4641 - to the Ad Taker Before 1 o'Clock Daily and on Saturday, 10 o'Clock. Rates Low as 1½c per word

Births Marriages In Memoriam Cards of Thanks Deaths

BIRTH

MONCRIEF— Pte. and Mrs. William Moncrief are happy to announce the arrival of a son, William John, at St. Joseph's Hospital, on Wednesday, October 6, 1943.

DIED

CARR, Elizabeth Jane—In Ottawa at the home of her daughter, Mrs. H. E. Henry, 111 Aylmer Avenue, on Wednesday, October 6, 1943, Elizabeth Jane Carr, in her 85th year.

Remains will arrive in Peterborough, Friday morning for funeral service from the Comstock Funeral Home, 305 Water street, on Friday at 3 p.m. Interment in Little Lake Cemetery.

IN MEMORIAM

GARDNER—In loving memory of a dear father, W. Henry Gardner, who entered rest one year ago today, October 7, 1942.

He suffered much, with patience bore,
Physicians were in vain,
Till God above, in His great love,
Released him of his pain.
He did not fail to do his best,
His heart was true and tender,
He worked hard for those he left
That's something to remember.
He bade no one a last farewell,
He said good-bye to none,
The Heavenly Gates were opened wide
A loving voice said "Come."

—Sadly missed by his Daughter, Verna, Son-in-law, Jack and Grandson Jackie.

LAUCHLAN — In tender and affectionate remembrance of my dear wife, Jeannie McConnachie, a devoted mother, who passed from this life, October 7, 1939.

When in the down I sink my head,
Sleep, Death's twin - brother, times my breath;
Sleep, Death's twin - brother knows not Death,
Nor can I dream of thee as dead.
—Tennyson.

—William Lauchlan and Family.

COLE—In loving memory of Mrs. Alfred James Cole who passed away three years ago, October 7, 1940.

In our hearts your memory lingers
Sweetly, tender, fond and true,
There is not a day, dear mother,
That we do not think of you.

—Ever remembered by her Husband and Daughters.

GARDNER —In loving memory of my dear husband, William Henry Gardner who died October 7, 1942.

One year has passed since that sad day,
The one I loved was called away,
God took him home, it was His will,
But in our hearts he liveth still.
A faithful husband and father, one of the best
May God grant him eternal rest,
Good was his heart, his friendship sound,
Loved and respected all around,
To a busy life came a sudden end,
He died as he lived, everyone's friend.

—Sadly missed by his wife, Mrs. W. H. Gardner.

GARDNER—In loving memory of a dear father William Henry Gardner who died, October 7, 1942.

There's an open gate
At the end of the road
Through which each must go alone,
And there in a light we cannot see
Our Father claims His own;
Beyond the gate our loved one
Finds happiness and rest,
And there is comfort
In the thought
That a loving God knows best.

— Always remembered by his Daughter and Son-in-law, Marguerite and Joe Watkins.

CARDS OF THANKS

The family of Stephen Grisdale wish to thank the attending doctor, the priests and the Sisters of Saint Joseph's Hospital, the employees of Genelco, the Colonial Weaving Company, the Canadian Legion, the Catholic Women's League of Saint Peters and Sacred Heart Parish and all friends for spiritual and floral tributes during our recent sad bereavement.

Mr. Andrew Jackson and son wish to thank the many friends who so kindly showed sympathy during their sad and recent bereavement in the death of Archibald S. Jackson.

FLORISTS

TURNBULL'S FLOWERS LIMITED 441 George Phone 7583 Nights 3257

THE PETERBOROUGH FLORAL CO. Flowers Delicately Arranged For All Occasions 426 Water Telephone 6912—Nights 6746

In Memoriam Verses

A booklet from which In Memoriam verses may be selected is available at the Advertising counter of The Examiner Telephone Classified Dept. 4641

COMING EVENTS

First insertion, 20 words or less minimum charge 50c. Subsequent consecutive insertions 40c per insertion. All over 20 words 2c per extra word per insertion

RADIO STATION CHEX BROADCASTS ALL SOCIAL COMING EVENTS EVERY MONDAY WEDNESDAY AND FRIDAY AT 11:30 TO 11:45 A.M. PETERBOROUGH BROADCASTING COMPANY LTD.

UNIVERSITY WOMEN'S CLUB annual Fall Tea at Miss Margaret Hamilton's, 415 Rubidge, Friday, October 15, 1943, from 4 to 6 o'clock. All university graduates will be welcome.

R. C. A. F. AUXILIARY WISHES names of all Airforce boys of Peterborough, serving overseas. Must be in by October 16. Telephone: Mrs. Roper 4327, Mrs. Harle 6536, Mrs. Hamilton 5862.

DANCE AT THE LEGION HALL Thursday, October 7. Graydon Sheldon Orchestra Modern and Old Time Dancing Admission: Ladies 35c, Gents, 50c. Tune in CHEX, 9.00 to 9.30.

GEORGE STREET W.A. GROUP are holding a Jumble Sale at 326½ George street, Saturday, October 9. Doors open 9.30.

PERSONALS

CORN AND CALLOUS SUFFERERS — Try "LLOYD'S CORN AND CALLOUS SALVE," containing Benzocaine 50c at Bogue's Lynch's Finn's and Tamblyn's Drug Stores

SPIRELLA FOUNDATION GARMENTS. Dial 3011.

RAWLEIGH'S PRODUCTS 360 SIMcoe. Telephone 3055

FULLER BRUSH PRODUCTS J Wright 580 Bolivar Telephone 8502

FULLER BRUSH REPRESENTATIVE Telephone 9778

Custom Tailoring

DOES YOUR COAT OR SUIT NEED Altering? Have it done now. Tony Pepe, Greene Building. Dial 4295.

Piano Tuning

WILLIAM POTTER PIANO TUNING (Formerly Heintzman) Dial 9462

3a Hairdressers 3a

PARIS BEAUTY SALON — SPECIAL Permanents $1.95 includes Shampoo, Finger Wave, Testing, and Individual Cut Telephone 5311 184 Hunter W (opposite Bell Telephone Co.)

SPECIALS — END PERMANENTS $1.00 up Oil Permanents $2.50 up Downer's Dial 8874

MARY MARINO SUGGESTS FOR FINE, Dry, Hard-to-curl Hair, one of her better Oil Waves at $7.50 Other Oil Waves from $3.50 up Dial 8663

HOLLYWOOD OIL PERMANENT WAVES Regular $5.00 for $3.50 Roxanne Beauty Salon. Kresge Building. Dial 8837

FOR SALE

4 Miscellaneous 4

HAVE YOUR SHIRTS Made to Measure by MANSFIELD MAX BOARD Telephone 8773 or 8889.

QUEBEC HEATER. 219 BROCK

SIDEBOARD, ORGAN, TELEPHONE 8085.

Artificial Flowers

Rose Buds, Roses, Carnations, Peonies, Poppies, Canterbury Bells, Delphiniums, —various colours and designs, 19c per spray, up.

F. H. JOHNSTON
Corner George and McDonnel
Telephone 4697

NINE-PIECE SOLID, WALNUT DINING Room Suite, practically new, good condition. Fine's Furniture Store, 185 Hunter (opposite Bell Telephone).

LADY'S WINTER POLO COAT, PRACtically new; also Black Fur Fabric Coat; both size 20. Telephone 9001.

JOBBERS.
Plumbing and Heating Materials, Pipe, Belting, Pulleys, Shafting, Saws, Electric Motors, Machinery, Steel Drums and Barrels.
Iron—Steel—Metals
Buildings Wanted for Wrecking.
THE PETERBORO METAL CO
256 Simcoe. Telephone 8301

CHESTERFIELD SUITE, PIANO, Bench. 340 Stewart.

IRON DAY-BED, WITH NEW MATtress and Cover. Telephone 4391.

NORTHERN SEAL COAT, SIZE 16. 11 Wallace Street.

REMINGTON STANDARD TYPEwriter, excellent. 9678, Evenings.

MAN'S WINTER OVERCOAT, SIZE 42. Telephone 3867

CREAM ENAMEL REFRIGERATOR, perfect condition. 282 Prince Street.

GIRLS' WHITE AND BEIGE BROADCLOTH BLOUSES
Long sleeves
Sizes 10 to 16
$1.29
LADIES' WHITE AND NAVY BLOUSES
Long sleeves - Size 20 only
$1.49
GIRLS' WINTER DRESSES
Sizes 4-6
$1.98 and $2.98
Sizes 7-14
$2.98 and $3.98
*Smocked and Princess Styles.
W. PHILLIPS
174 HUNTER STREET WEST
Phone 6682 (Opp Bell Telephone)

BABY COMFORTS, 6 MONTHS TO 1 year (Pink, good as new. 568 Bolivar.

POWDER BLUE CREPE DRESS, SIZE 38; Blue Snowsuit, size 1½ years; Fall Coat and Beret, Blue, size 1½ years. 372 George Street.

FAWN PRAM. DIAL 6876.

GIRL'S BEIGE TWEED WINTER Coat, size 12 years, almost new. Dial 6345.

TWO GIRLS' WINTER COATS, SIZES 10 and 12; Rain Cape, size 12; Girl's Hallowe'en Costume. 5557

FOR SALE — BETWEEN 5,000 AND 7,000 Feet of Good Rough Lumber; must sell all to one party. Apply 270 Charlotte.

GENT.'S BALLOON TIRE BICYCLE, good condition. 379 Dobbin Avenue.

DAY-BED. EXCELLENT CONDITION, $20.00. 564 Murray.

SMART BLACK CLOTH COAT—$35.00 when bought, to sell at $15.00. Worn only few times, size 14, 15. Telephone 8169, after 6.

DRESSER, LADY'S FALL COAT. DIAL 9064.

NEW GREY FALL OVERCOAT, CHEAP size 36 71 McDonnel.

GIRL'S NAVY BLUE WINTER COAT, good condition, size 16 149 Maria East.

QUEBEC HEATER, THREE-PIECE Bedroom Suite, Steel Springs, Rocking Chair, Sideboard. 181 Lock.

GATE-LEG TABLE AND BIRD CAGE 620 George Street North

FOUR-BURNER MOFFAT GAS STOVE. 253 Park.

BED, SPRING AND SPRING MATtress. Telephone 5124.

BEATTY
Authorized Dealer
Sales and Service
Have Your
WASHER
Any Make
Serviced By Experts
Gibbons & Knox
HOUSEHOLD APPLIANCES
332 George Street
Phone 3129

PRIVATE SALE OF HOUSEHOLD Furniture. 518 Bonaccord.

MARSHALL STUDIO COUCH, WITH Wardrobe. Telephone 8165.

WHITE PRAM, GOOD CONDITION. Man's Blue Overcoat, size 38, nearly new. 48 Morrow Street.

ICE-BOX, SINGLE BED, NEW. 53 Edgewater

A FEW FOX KENNELS LEFT, SUITable for Tool Houses, Dog Kennels, or Small Flock of Chickens; also New Fox Wire, different widths. 813 Water.

GET YOUR GARDEN MANURE NOW. Don't wait for the spring rush for Manure. Dial 7572.

MEDIUM-SIZED EVANS PIANO, GOOD condition, $75.00, Tuned and Delivered. Parks' Studio, 206 Charlotte Street.

CHOICE POTATOES. TELEPHONE 5512

BROWN FOX FUR, REASONABLE. 65 McDonnel.

LLOYD PRAM, GOOD CONDITION, $15.00. Telephone 9401.

1,450 FT. SEASONED 2 x 4's AND 2 x 6's. Also 100-Acre Wood Lot, beside Highway; good camp on it. F. E. Pearson, Lakefield

ONE USED DROP-HEAD SEWING Machine. Singer, 8425.

Exchange

WILL SELL OR EXCHANGE AT ASsessed value, Good Improved 320-Acre Farm on Government Highway near Regina, Saskatchewan, for Ontario Property. Write Box 71, Examiner.

5 Dogs, Cats, Birds, Etc. 5

KEEP YOUR DOG UNDER CONTROL with a Lead, Collar or Harness Keep him warm with a Dog Blanket. The Peterborough Pet Shop, 179½ Charlotte.

TWO DEER HOUNDS (THOROUGHbred), Black and Tan. Apply David Byers, 1 mile west of Lakefield.

CANARIES. APPLY 239 PRINCESS Street. Dial 9915.

6 Fuel 6

FIVE CORDS DRY WHITE PINE. Telephone 4391

7 Livestock and Poultry 7

FRESH MILK COW, SOUND HEIFER Calf at foot. Roy Smith, Fraserville.

ONE DURHAM COW, FRESH; ONE Three-year-old Heifer, 5 Breeding Ewes, and a number of New Lambs. J. R. Edgerton, R. R. 1, Bailieboro.

BARRED ROCK PULLETS, 8½ months old, O.B.S. branded and blood tested, $1.65; not branded $1.35. Walter Thorn. Dial 6067.

PURE-BRED HOLSTEIN BULL CALF, one week old, from accredited blood-tested herd. Dial 5074.

YOUNG DURHAM COW, FRESHENED. Dial 5092.

PURE-BRED LEICESTER RAM LAMBS Clyde Mare, 7 years old, and Foal, 4 months. Eric McLean, Omemee. Telephone 72 ring 4.

HUNDRED FIVE-MONTH PULLETS and Roosters, Rocks and Rhode Island Reds, $110.00 for lot. 73 Parkhill

75 LEGHORN HENS. TELEPHONE 6397.

70 STOCK CALVES, AT HAVELOCK, Friday, October 8, Afternoon Only. George A. McGowan, Havelock.

40 STOCK CALVES, ON PETERBOROugh Market Square, Saturday, October 9. George A. McGowan.

YOUNG SADDLE HORSE. TELEphone 5512.

FOUR COWS, THREE HEIFERS, ONE Ram Lamb. A J. Hogan, Route 1, Indian River.

TWENTY GOOD OXFORD-SUFFOLK Breeding Ewes. James Hope, Jr., 2 ring 41 Keene

CHOICE JERSEY COW, FIVE YEARS, freshening any day. Orville Donaldson, one mile west Jackson Park.

20 HEAD OF YEARLING CATTLE, Durhams. John S. Moore, R. R. 2, Indian River.

FOUR BUCK LAMBS, CHEAP WORK Horse 1,500 lbs. 9 ring 13, Douro.

HOMING PIGEONS OF THE HANSON, Gurney and Osman breeds. 48 Lansdowne.

WANTED, GOOD CATTLE AND Watch Dog. Art Charlton, Route 4, Peterborough.

7x Farmer's Needs and Supplies 7x

FARMERS ATTENTION!
MILK WANTED
The Recently announced Subsidy on Milk used for Condensed Milk, etc., makes this market quite attractive.
We can use Large Quantities, and solicit your shipments.
SILVERWOOD DAIRIES LTD.
PETERBOROUGH BRANCH.
PHONE 5751

15-27 CASE TRACTOR, 3-FURROW Cockshutt Plow. A. Fife, Indian River, 3 ring 4, Keene.

8 Real Estate 8

FUMIGATORS WILL BE IN PETERborough, Friday, October 8.
W NUGENT REAL ESTATE
187 Charlotte. Telephone 3040.

6 Room House, Edge of City, North, light, well water $1,500
5 Room Bungalow, acre lot, light, well water, North $1,600
120 Acre Farm, 85 Working, 20 Acres Timber, balance Pasture, good Brick House, oak floors, nice lawns and garden, barn 100 x 35, stone wall, and stabling under, hay fork, drive shed. A real Home and Farm $6,500
P E RUTHERFORD
146 Hunter Street 3602

STONYHURST INN — BEAUTIFULLY and centrally located, on Bobcaygeon River. Real opportunity for right party. Price a sacrifice. Immediate sale desired. Viola S. Beck.

FIRST-CLASS FARM FOR SHARES OR Rent, with option of Buying; New Brick House, good barn and sheds. Stock and Implements, near Lindsay. Thomas Hawkins, Reaboro, Ontario.

ONE SEVEN-ROOMED BRICK HOUSE, 3-piece bath, and large garden. Apply 163 Westcott Street.

$5,500—WEST-END, 7-ROOM MODERN Home, hot water heating, newly decorated. Immediate possession. Write Box 46, Examiner.

100 Acres, Close to City, Brick House, Barn stone foundation, Silo, cheap.
House, immediate possession $3,500
Brick House, 6 Rooms, 3-piece bath, furnace, hardwood floors, garage. Immediate possession $3,800
Frame House, 7 Rooms, 3-piece bath. Easy terms $2,000
M STOREY,
374½ George St Teelphone 6573.

$2,000—6-Roomed Frame, Dublin Street $500.00 down.
$2,600—6-Roomed Brick, South, $1,000 down.
$3,500—7-Roomed House, East
$6,000—New 5-Roomed Semi-Bungalow. West, $2,000 down.
A E THOMPSON
C L McINTYRE S H MITCHELL
Kresge Building. Telephone 7284

HOUSE FOR SALE, ALL CONVENIences Write Box 53, Examiner.

18 ACRES FARM, SITUATED ONE mile from Peterborough, New Bungalow, raspberries, strawberries, grapes, pears, apple orchard; preferably elderly couple or adults; will only Rent to reliable party, $35.00 month. Would be ideal spot for Business Man. Telephone 5512.

Gilmour, 7 Room, Modern Brick Home, large lot $5,000
Stewart, 6 Roomed Brick, modern, good condition. Immediate possession $2,900
Edison, 6-Roomed Brick. Immediate possession Easy terms $1,800
150-Acre Farm, real good Buildings, electricity throughout, to close Estate. Offers.
O'TOOLE BROS
Real Estate and Insurance
184 Charlotte St. Phone 9447

Elm, 6 Rms, Sewer, Half Cash ... $1,550
East, 5 Rms, Bungalow $2,500
Albert, 7 Rms, modern $3,000
George N., 7 Rms, modern $3,200
Charlotte, 7 Rms, modern $4,200
Stewart, 6 Rms, modern $5,500
Elias, Choice Semi-Bungalow ... $6,500
Buy, Rent, Sell, Exchange through J A. GIBBS, 141 Hunter St. 3843.

9 Business Opportunities 9

FOR SALE, TO SETTLE ESTATE — General Store Business. Stock includes Wallpaper, Hardware, and Sundries. Present Store may be Rented by Purchaser. Price reasonable. Write Mrs. T. J. Horkins, Campbellford.

10 Used Cars 10

1933 PONTIAC COACH, $275.00. 1935 Chevrolet Coupe, Standard, $425.00. 319 McDonnel.

1929 DURANT, A1 CONDITION. APply 364 Queen Street, Saturday Afternoon and Evening.

1937 DESOTO 6-CYINDER FOUR-Door Sedan, in spotless condition, mechanically perfect, luxuriously upholstered, equipped with almost new top-grade tires, automatic overdrive, dual wipers, vacuum pump, etc. Cash only. 9674.

1935 FORD DELUXE COACH, GOOD running order and good tires. Apply 692 Victory Crescent.

1927 CHEVROLET SEDAN, GOOD tires, good condition. Apply 321 Simcoe, between 6 and 8.

SMALL SEDAN; GOOD TIRES, CONdition; cheap. Apartment E, 192 Hunter West.

1930 CHEVROLET COUPE, $75.00 cash Telephone 8160.

1935 PLYMOUTH COACH, GOOD tires, heater. Apply 480 Sherbrooke Saturday.

1931 NASH SEDAN, 5 GOOD TIRES. 580 Park Street North, or Telephone 5108.

1930 CHEVROLET SEDAN, GOOD tires, good running condition. Car must be Sold, party leaving town. Telephone 7046.

TO RENT

11 Miscellaneous 11

WOOD WORKING PLANT, OFFICE and Storage Space, reasonable. Write Box 63, Examiner.

BRICK WAREHOUSE, 22 x 60, HUNter near George. Possession November 1st. B. Chesler.

11x Apartments To Rent 11x

THREE-ROOMED APARTMENT, UNheated, central, $12.75; two adults only. B. Chesler.

DOWNSTAIRS APARTMENT, CORNER Park and McKellar Streets

APARTMENT, FOUR ROOMS, HEATed, modern, with garage. Write Box 56, Examiner.

11xx Houses To Rent 11xx

FURNISHED HOUSE, MODERN REfrigeration, fireplace, warm, bus service. Apply Brown Boat Co., Lakefield.

TWO SMALL, 3-ROOMED, WARM Houses. A real place for a Couple. Telephone 8949.

NEW BRICK HOUSE, FULLY INSULated, Five Bedrooms, nine miles from Peterborough on Highway, Hydro, electricity, water pressure system. Write Box 52, Examiner.

12 Rooms 12

FURNISHED HOUSEKEEPING ROOMS separate entrance, reasonable. 4450.

TWO UNFURNISHED, PARTLY HEATed Rooms, five minutes from C.G.E. Dial 9162.

TWO PRIVATE, FURNISHED ROOMS, on Ground Floor; all conveniences, hot and cold water. Telephone 6591.

ROOMERS OR BOARDERS. TELEphone 9147 191 Rink Street.

LARGE FRONT BEDROOM, FURNISHed, in Lower Duplex; continuous hot water Telephone 5443.

LIGHT HOUSEKEEPING ROOMS. Rooms for Men. 417 Stewart.

FURNISHED BEDROOM, ALL CONveniences. 308 Margaret.

TWO UNFURNISHED, PARTLY HEATed Rooms. 161 Adaline.

UPSTAIRS TO RENT. APPLY 235 George Street.

BED-SITTING-ROOM AND KITCHENette. Furnished and heated. 367 Park South.

TWO FURNISHED ROOMS. DIAL 5307

UNFURNISHED ROOM DIAL 9073.

THREE UNFURNISHED ROOMS. 634 Union.

WANTED

13 Rooms Wanted 13

THREE ROOMS, BY SOLDIER'S WIFE and baby, immediately; references. Write Box 72, Examiner.

COMFORTABLE ROOM, BREAKFAST, Evening Dinner, for Young Gentleman, near downtown offices, with garage preferred. Write Box 61, Examiner.

13a Apartments Wanted 13a

WANTED, TO RENT, 4-ROOMED Apartment, or House, by reliable party. Telephone 7733.

15 Miscellaneous 15

STORM WINDOWS. TELEPHONE 7697.

HORSE RADISH ROOTS. TELEPHONE 4872.

WILL PAY CASH FOR 1939-40 CHEVrolet or Plymouth Coach. Telephone 8280, after Five

BICYCLE, ANY CONDITION. TELEphone 5894

STOVES FURNITURE HUDSON Telephone 65 Lakefield

STOVES AND FURNITURE WANTED Telephone 4115 Nights 6294

HIGHEST PRICES PAID FOR RAGS Paper Iron and Metals J Burfield Dial 8368

POULTRY AND FEATHER TICKS PAY Highest Prices M Gishman Dial 8298

LIVE POULTRY WANTED — MARKET Prices A Lantin Telephone 6297

IRON RAGS FEATHERS PAPER Petersiel Bethune and Hunter Telephone 9403

LIVE POULTRY — PAY HIGHEST Prices Florence 6823 560 Homewood

LIVE POULTRY MARKET PRICE M Katz 6906 192 Aylmer

18 Help Wanted, Female 18

YOUNG LADY WANTED FOR MANUfacturing Office. Must be good at Arithmetic and Writing. Apply, in writing, to Selective Service O-164

GIRL TO MIND CHILDREN, TWO OR Three Nights a Week. 779 St. Mary's Street.

GIRL OR WOMAN FOR LIGHT Housework. 461 George Street North. Telephone 7351.

19 Help Wanted, Male 19

YOUTH WANTED FOR MANUFACturing Office to look after Mail and do Clerical Work. Arithmetic and Writing essential. Apply, in writing, to Selective Service. O-163

QUALIFIED BUTCHER FOR CHAIN Store. Must be experienced in Meat Cutting and capable of taking complete charge, operating the same as if it was his own business. Apply Selective Service Office, Peterborough. O-162.

21 Boarders Wanted 21

GIRL BOARDERS, ALL CONVENIences, telephone, private home. 182 Westcott Street. Telephone 9611.

OLD-AGE PENSIONER, TO BOARD and Room. 862 Water Street, between 6-7.

MEN BOARDERS. 567 PATTERSON.

BOARD AND ROOM, AT 342 CHARlotte. Telephone 5321.

TWO MEN BOARDERS TO SHARE Room, central. Telephone 9423.

TWO RESPECTABLE GIRLS TO Share Room. Dial 7434.

BOARDERS TELEPHONE 8727.

WHY BURN COAL THIS WINTER — Make Reservations and stay at the Kaledan, 813 Water Street Be warm and comfortable, with good Home-cooked Meals, Adults only.

KALEDAN MANOR EXCLUSIVE, ATtractive Suites and Rooms for Winter Guests; references required Good home-cooked meals. 813 Water Street

WHO CAN DO IT

22b Painters & Decorators 22b

EFFICIENT SMART STYLING for HOME DECORATION
Interior and Exterior
"Elastica Quality Goods"
HAROLD COLEMAN
Telephone 9922 336 George Street

COLEMAN BROS - "THE HOME OF Decorating" Established 1906 Telephone 4485 North of Brock Street

22f Miscellaneous 22f

MAN, WITH TEAM, DESIRES WORK. Telephone 9049, Evenings.

CURTAINS WASHED AND STRETCHed. Dial 3408.

ALL MAKES OF SEWING MACHINES Repaired J. W. Stuart, 584 Division. Telephone 5287.

ROOF REPAIRS, ALL KINDS. TIME is limited. Men are scarce. Dial 3230.

INSULATING FLOOR SANDING, CARpenter Graham Dial 9007.

WINDOWS WASHED, STORMS PUT up 634 Union.

BRICK CEMENT WORK, STUCCOING and Chimneys Rebuilt 217½ Charlotte Telephone 9836

HOUSES AND CELLARS WHITENED 634 Union

DUSTLESS FLOOR SANDING FLOORS Laid and Refinished Decorating William Higgins Dial 6887.

25x Dressmaking 25x

DRESSMAKING TAILORING ALTERations Telephone 4936 593 Harvey

LOANS

LOANS
At Reduced Rate
NO ENDORSERS NEEDED

Choose a monthly payment plan

Cash Loan You Get	4 Payments	6 Payments	10 Payments	12 Payments	15 Payments
$25	$ 6.57	$ 4.46	$ 2.78	$ 2.36	
50	13.13	8.93	5.57	4.73	
75	19.70	13.39	8.35	7.09	
100	26.26	17.85	11.13	9.46	$ 7.78
125	32.83	22.32	13.92	11.82	9.73
150	39.39	26.78	16.70	14.18	11.67
200	52.52	35.71	22.27	18.91	15.57
300	78.79	53.56	33.40	28.37	23.35
500	130.60	88.64	55.10	46.73	38.36

Charges on Household Finance loans over $300 have just been reduced. If you need a loan, borrow at our new rate of 2% per month on that part of a balance not exceeding $300 and 1% per month on that part of a balance in excess of $300. No endorsers required.

Household Finance
Corporation of Canada
Established in Canada 1928
Second Floor Lansfield Block
177 Charlotte St. (Opp. Loblaws)
M. E Holt, Manager Phone 5841

Campbell's Cash

A CONVENIENT WAY TO PAY TAXES GET A LOAN AT CAMPBELL FINANCE CORPORATION TODAY AND SETTLE YOUR TAXES IN FULL. THEN TAKE UP TO 18 MONTHS TO REPAY BY EASY MONTHLY INSTALMENTS. $20 TO $1,000 LOANS ARE MADE ON CAR, FURNITURE, OR BUSISNESS EQUIPMENT; OR WITH CO-SIGNERS. THERE IS NO FUSS, NO WAITING, NO EMBARRASSMENT. COME TO CAMPBELL'S FOR CASH. EXPERT ADVICE, TOO, FOR THE ASKING. TERMS IN ACCORDANCE WITH WARTIME PRICES AND TRADE BOARD REGULATIONS.

CAMPBELL
FINANCE CORPORATION LIMITED
Subsidiary of Industrial Acceptance Corporation Ltd.
169 Charlotte Street
(Above A & P. Store) Phone 3520

Dorothy Dix

(Continued from Page 12)

tion. Evidently she perceives his weakness and knows he will never be faithful to her, but for some reason or other she still loves him. With Audrey she says "a poor thing, but mine own." But she doesn't propose to go partners in him with other ladies.

So she puts him on the spot and wants him to make his choice. But the poor weakling can't do it because he doesn't know which one he likes the better. And in the end the wife will have to decide the question of whether she would rather have a part-time husband, or a divorce and a full-time job. And my guess is that she will get tired of forgiving and take the job.

◇ ◇ ◇

DEAR DOROTHY DIX—My son, who is under draft age, talked me into letting him join the Naval Reserve. I understood he would be in training school for quite some time before being sent away, but he has already been moved to Pearl Harbor. I am told there is a Federal penalty attached to falsifying one's age when enlisting and I do not know whether to enforce this and try to have him brought back or not. My husband, the boy's stepfather, is in the Navy also and says leave him alone, but anxiety about him is about to kill me. I am a sick woman anyway, and worrying over him is making me lose all I have gained after a year of building up. I can't eat or sleep.

The boy writes that he is very happy and alright and likes it. He says he hated going to school and is now doing just what he wants to do. What would you do if you were me?

MRS. N. H.

◇ ◇ ◇

Mother Should Be Proud of Having Son in Navy

ANSWER—I'd do nothing. If you make any move to get him out of the Navy you will make great trouble for him. The boy must have a lot of grit and stamina to do what he has done, so I think you can trust him to take care of himself.

It is hard on all mothers to have their boys in the war, but yours is in no more danger than all the balance. All you can do is to accept the situation with courage and be proud you have a boy who is brave enough and patriotic enough to want to risk his life for his country.

◇ ◇ ◇

DEAR MISS DIX—I have a daughter of 21 who insists on getting married to a boy who is about to be called to the Service. I have tried every way in the world to persuade her to wait until after the war, but she says that if I don't give my consent she will run away and marry, anyway. She has known this boy for a long time and he is a very fine chap. No objection on that score. But people tell me I shouldn't allow her to marry now. Have I done right in agreeing to it?

WORRIED MOTHER.

◇ ◇ ◇

ANSWER—How can you help it when she is 21 and doesn't need your consent? All parents can do under such circumstances is to say "God bless you," and hope for the best.

Released by the Bell Syndicate, Inc.

LOST

BANK BOOK, CONTAINING THREE $10.00 Bills, vicinity Rubidge Street, between King and Sherbrook. 264 Rubidge. Teelphone 7461. Reward.

TWO BLACK-FACED RAMS. R. MONcrief. Telephone 5017.

BLACK LEATHER WALLET, CONtaining Sum of Money, Registration Card. Telephone 6509.

BETWEEN PETERBOROUGH AND Omemee, Two Racks for Stake Body Truck Reward. Telephone 3571.

IN CHINESE RESTAURANT, ON George Street, Man's 14-kt. Gold Signet Ring, with English initial "R." Wedding gift Reward offered. Please send information to John Rutherford, Maberly, Ontario.

BROWN FOLDER, CONTAINING REgistration Card, Driver's Licence, other important Papers. Write Mrs. G. Freeburn, Route 1, Peterborough, or leave at Police Station.

$10.00 BILL, VICINITY CAPITOL Theatre. Call 4195. Reward

DEFERMENT PAPERS, U.S ARMY. Fred Aubell. Dial 6694.

TRUCK LICENCE 67247C, WARSAW Road. 22 ring 14, Keene.

THE STARS SAY . . . .

By GENEVIEVE KEMBLE

For Friday, October 8

THE STELLAR forces are operating in peculiar, irregular and contradictory positions on this day, with much promise of exciting, novel and dramatic denouement, radical and far reaching on the fortunes and the future objectives and interests. Sudden developments, may come with whirl wind force, and carry strange, novel and intriguing circumstances. In this a quick grasp of the situation and possibilities should be shown. Avoid impetuous, erratic or emotional conduct that might challenge public opinion or group antipathy.

Those whose birthday it is are on the eve of a year of a sudden opportunity for bringing about a complete about face in their affairs, finances and position or prestige. This may be an unusual, novel or peculiar or unconventional situation, at once dramatic, exciting and thrilling, but which must be handled with shrewdness, acumen, serious thought and much speculation as to its influence on the future fortunes. If managed emotionally, or impetuously there may be opposition from public or community bodies. Writings travel, personal relations, should be carefully considered.

A child born in this day may be endowed with much creative ability, artistic and practical, with ingenuity and strong intuitions.

PROFESSIONAL

44 Lawyers 44

JOHN A BRADSHAW - Barrister and Solicitor 360 Water Telephone 4884

PECK KERR & McELDERRY Barristers Solicitors Money to Loan, Offices 415-417 Water Street Telephone 4681 E A Peck K.C F D. Kerr K.C V J McElderry K.C., Walter H Howell

JACOB LOW Barrister etc Mortgage Loans Suite 1-2 435 George Street (over Toronto Savings and Loan Co.) Telephone 7423 Nights 6214

ELLIOTT PHILP & CHANDLER— Barristers etc Money to Loan Office Kresge Building Telephone 6675 A. L. Elliott K.C M.P.P. W. R Philp, B.A R J Chandler B.A

P D SCOLLARD - Barrister Solicitor Bank of Toronto Building Telephone 9939

Chiropractors

M C GOODWIN CHIROPRACTOR and Drugless Therapist 108 Barrie Building 312 George Telephone 8798 and 5865

NOTICE

NOTICE OF COURT OF REVISION.

THE MUNICIPAL COUNCIL OF THE TOWNSHIP OF SMITH will Sit as a COURT OF REVISION, in the County Council Chamber, Court House, Peterborough, on MONDAY, NOVEMBER 1ST, at 2:00 p.m., to consider any Regularly Received Appeals against the Assessment Roll of said Township made in 1943 for 1944 taxation purposes.

The Last Day for Filing Appeals being the 14th Day of October.

A I. EDMISON,
Clerk, Township of Smith,
R. R. No. 2, Peterborough.

TENDERS WILL BE RECEIVED BY THE UNDERSIGNED up to and including THURSDAY, 21ST OCTOBER, 1943, at 12 o'clock Noon, Daylight Saving Time, for the right to Cut the Timber on Part Monmouth Township, County of Haliburton.

FURTHER PARTICULARS may be obtained upon application to the undersigned, or to the District Forester, Tweed, Ontario.

THE HIGHEST OR ANY TENDER NOT NECESSARILY ACCEPTED.

HON. W G. THOMPSON,
Minister of Lands and Forests.

N.B.—No unauthorized publication this Notice will be paid for.

Toronto, October 6th, 1943.

AUCTION SALES

AUCTION SALE OF FARM STOCK and Implements of Joseph Lancashire, one-half mile South of Millbrook, Tuesday, October 12.

AUCTION SALE OF FARM STOCK and Full Equipment, October 8th, on the Russell Farm, Lot 16, Concession 6, Cavan Township, 3½ miles northeast of Millbrook: 8 Milk Cows, 4 Horses, Young Cattle, Sheep, Poultry, Binder, Disc Plough, Cultivator, etc, Colony House, Work Benches, Tools, Furniture, etc.

Sports Day By Day

(Continued from Page 6)

Sporting Chili Con Carne: It was to be Alpha Brazle, rookie left-hander for the Cards and Hank Borowy, right-hander for the Yanks in the third game of the world series today....R.C.A.F. Hurricanes climbed up on even terms with the Hamilton Wildcats for the O.R.F.U. leadership last night when they defeated Toronto Indians 19 to 0....Lieut. Orville Burke and Sergt. Murray Griffin played with Hurricanes....They are transferring from the army to the Air Force....Bud Harrison of Dominion Bridge broke his leg in a T.A.S.A. playoff game in Toronto last night. ....St. Louis pitchers have had more trouble with the veteran Frankie Crosetti and rookie third baseman Bill Johnson than with the so-called powerhouses of the Yank lineup....Johnson has had four hits in the series, leading both teams and Crosetti has come through with three.... Whitey Kurowski, third sacker of the Cards has had only three fielding chances in two games and Johnson in the same position for the Yanks has had to handle only four.

ROOM AND BOARD —By Gene Ahern

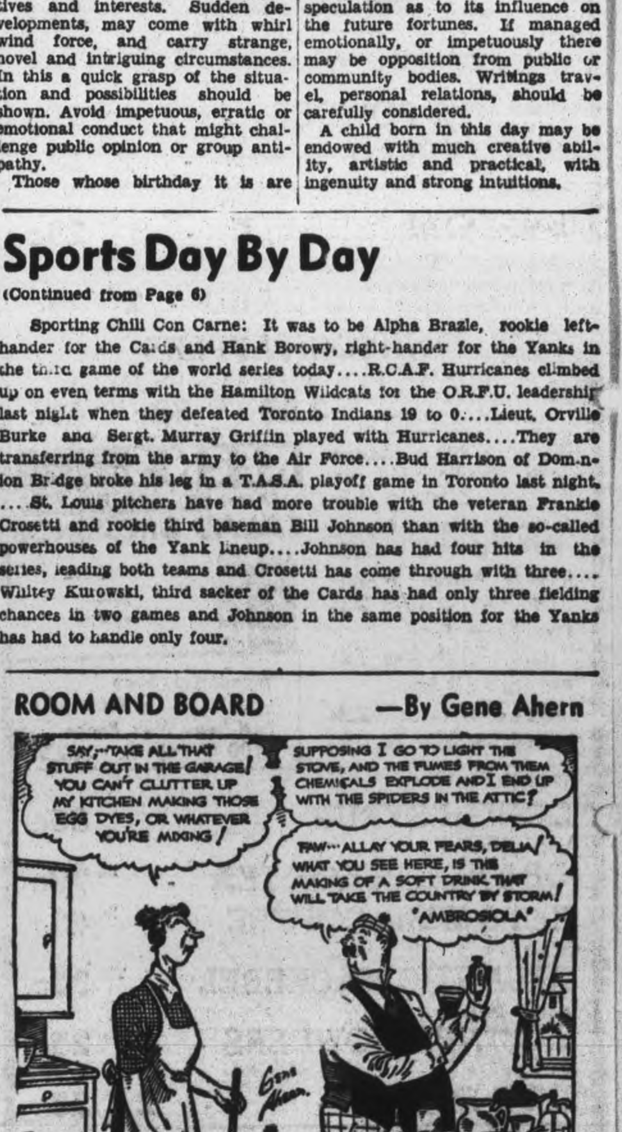

SCOTT'S SCRAP BOOK

—By J. R. Scott

COPYRIGHT, 1943, KING FEATURES SYNDICATE, Inc. WORLD RIGHTS RESERVED

Home Service

Interesting Games to Help Entertain Your Friends

Games Are Fun

A simple game that is most entertaining is "Photographic Studio." You can let your imagination, or rather your guests' imagination, run along.

No need to worry about entertaining guests who drop in suddenly. There are many games to use.

Our 32-page booklet is full of games, quiet and active, which need hardly any preparation at all. It also has baffling stunts and magic —planned for such times as when one or more friends drop in, or for small parties and family gatherings.

Often the get-togethers that are the most fun are spontaneous. You don't have to make elaborate preparations in order to have an exciting evening.

For example, pencil-and-paper games are good to start an evening. Dinner can go on while old pencils and paper is stacked up. The only other equipment needed is mental.

For your copy of GAMES AND STUNTS FOR TWO OR MORE send 15 cents in coins or stamps to the Peterborough Examiner Home Service. Be sure to write plainly your name, address, and the name of booklet.

Cottesloe News

Mr. and Mrs. Wilbert Bell of Peterborough were recent guests at the Clysdale home.

Mrs. Bolton of Quebec City spent the week with her sister, Mrs. Campbell and niece, Mrs. J. E. Kidd.

Born—To Mr. and Mrs. Joseph Kelly, a daughter.

Masters Jackie and Larry Kelly spent last week at the Barr home.

A goodly number from here attended anniversary services at Warsaw on Sunday. Mr. Johnston Blakley asisted the choir.

Miss Rena Toms and Mesdames Cooper and Neck of Peterborough were week-end guests at the Toms home.

Mrs. E. N. McDonald is spending a holiday with her sister, Mrs. Forsyth and Mr. Forsyth.

Misses G. Blakley and Anderson of Torry Hill spent a few days last week with Mr. and Mrs. Johnston Blakley.

Miss Charlotte Dewart of Warsaw is visiting her cousin Mrs. James Miles. She attended the 50th Anniversary at Warsaw where she was a member of the choir for a number of years.

A cable tells of the safe arrival overseas of L/Cpl. Percy Cooper, R.C.A. and another cable from Gnr. Everett Toms tells that he has met his brother-in-law.

Pte. Jack Girven has met his brother overseas, Spr. Edgar Girven.

Mr. and Mrs. George Blakley and family of Castleton were Sunday guests at the Blakley home.

Burns' Bridge News

Mr. Alex Carlon and family spent Sunday in Peterborough.

Mr. and Mrs. Ron Clements and family and Mr. George Clements of Norwood visited his parents, Mr. and Mrs. Marmion Clements on Sunday.

Week-end and Sunday guests at the Tedford home were: Messrs M. Tedford and M. Vicorie of Peterborough; Mr. and Mrs. Russell Tedford and family of Lakefield, also Mr. James Nelson and Misses Mary Nelson and McAdella of Peterborough.

BARCLAY ON BRIDGE

HOW TO "READ BRIDGE"

MANY BRIDGE players have little time to play these days, but get a chance to read the writings of various students, and so keep from forgetting the game or losing their enthusiasm. Analyzing each hand presented, to make sure not only that you get the point put forward, but that you find any possible flaws in what has been said—there is one of the best ways to improve your own knowledge of the game and your facility in applying it. Some players have changed from mediocre to skillful because of their study of a bridge column on the way to and from work.

North: ♠ A Q 10 4 2; ♥ A 6 4; ♦ 5 2; ♣ Q 10 6

West: ♠ 6 5; ♥ Q 9 8 7; ♦ 6 4 3; ♣ A J 8 7

East: ♠ J 9 8 3; ♥ 5 3 2; ♦ Q 9 8; ♣ 9 5 2

South: ♠ K 7; ♥ K J 10; ♦ A K J 10 7; ♣ K 4 3

(Dealer: North. North-South vulnerable.)

North	East	South	West
1 ♠	Pass	3 ♦	Pass
3 ♠	Pass	4 NT	Pass
5 ♥	Pass	6 ♠	

That hand was offered some time back as an example of the danger in bidding which produces a trump suit made up of only seven cards, the opponents therefore holding six, which will be divided four and two more often than three and three. At 6-No Trumps, there were two tries available, with the chances favoring success, whereas at spades there was only one, with the odds against it.

A keenly interested reader questioned the statement that "No matter how this hand gets played, North hasn't a chance in the world to make his contract." He then proceeded to say: "I think you are wrong," and gives a line of play. He has the club A winning the first trick and the 7 led to the 10. Then the spade 10 from the dummy, with East playing the 3 and the 7 going on from South, the 10 winning. After that it is of course easy to make the spade contract.

But who would play low in the East on the spade 10 lead? It must be covered with the J, which assures East the setting trick in spades.

In analyzing a bridge writer's statement that a contract cannot be made, it will pay to grant correct defensive play. And if he says a contract can surely be made, that presupposes both right play by him and the best of defense.

• • •

Tomorrow's Problem

North: ♠ 10 9; ♥ 7 4 2; ♦ 10 8 5; ♣ A J 9 4 2

West: ♠ 8 6 5 2; ♥ K Q 10 9 3; ♦ A 4; ♣ 10 6

East: ♠ 7 4; ♥ A 6 5; ♦ Q 7 3 2; ♣ Q 8 7 5

South: ♠ A K Q J 3; ♥ J 8; ♦ K J 9 6; ♣ K 3

(Dealer: South. East-West vulnerable.)

What mistake is a fast and careless player likely to make on this deal, playing at 4-Spades, if the opponents start by scoring two heart tricks and leading a third card of the suit?

DAILY CROSSWORD

ACROSS

1. Sacred bull (Egypt.)
5. Expression of sorrow
9. Native of Denmark
10. Refuse of grapes
11. Decree
12. Pertaining to an axis
14. Tell
16. Guido's highest note
17. Those in office
18. Perfectly
21. Public notice
22. Irate
23. Large moth
24. Covered with egg
25. Coin (Fr.)
26. Vaults for valuables
28. English river
30. Perform
31. Melody
32. Guido's lowest note
33. Slayer of Goliath (Bib.)
35. Music note
37. A stronghold
39. Cry of a cat
40. Type measures
41. Part of a garment
43. Lariat
46. Runs disconnected (Mach.)
47. Dry
48. Wavy (Her.)
49. Serf
50. Magnitude

DOWN

1. Number added to another
2. Buckets
3. Indian (Peru)
4. Physical surroundings (Drama)
5. Wine receptacle
6. Slack
7. Gazelle (Arabia)
8. Onion
11. Silkworm
13. Make-up of a newspaper
15. Snappish
19. Erbium (sym.)
20. Affirmative vote (var.)
22. Grow old
24. Lizard
25. Body of water
26. Dish for a cup
27. Sea anemones
28. Flower
29. Free
31. Birds as a class
33. District Attorney (abbr.)
34. Public notice
35. Morning receptions
36. Inspires with wonder
38. Former Russian rulers
39. Declares for score (Pinochle)
42. Girl's name
44. Metal
45. Any fruit drink

Yesterday's Answer

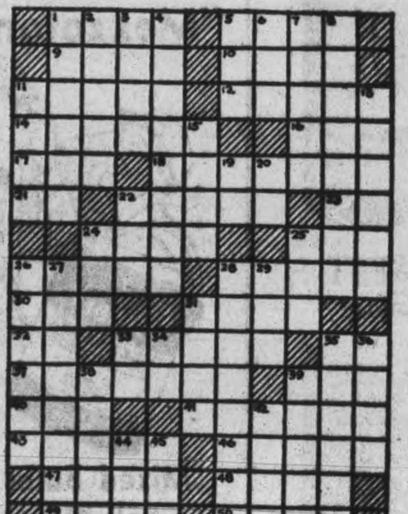

10-7

CRYPTOQUOTE—A cryptogram quotation

MFBR RFD DXD SZDMY OTR, RFD
FDBNR BNBSDY OTR BY MDII BY
NWDY OTR—ADOO.

Yesterday's Cryptoquote: HOW STRONG AN INFLUENCE WORKS IN WELL-PLACED WORDS!—CHAPMAN.

Distributed by King Features Syndicate, Inc.

TERRY AND THE PIRATES

—By Milton Caniff

LI'L ABNER

—By Al Capp

HENRY

—By Carl Anderson

DONALD DUCK

—By Walt Disney

BLONDIE

—By Chic Young

MUGGS AND SKEETER

—By Wally Bishop

BRICK BRADFORD

—By William Ritt and Clarence Gray

TILLIE THE TOILER

— By Russ Westover

Havelock News

Mrs. Peter Johnson, Toronto, spent a few days, the guest of Mr. and Mrs. William Anderson, Belmont.

Mrs. Arthur Matheson, Smith Falls, is visiting her sister, Mrs. Harry Buchanan.

Sgt. Howard Harnden, R.C.A.F., and Mrs. Harnden, Trenton, are visiting at their parental homes with Mr. and Mrs. Charles Harnden and with Mrs. M. Brisbin.

Mrs. Lynn Anderson returned to her home in Toronto after spending two weeks with her parents, Mr. and Mrs. P. Haig.

Mr. Gerald Buchanan, Ottawa, spent the week-end with his parents, Mr. and Mrs. A. Buchanan, Trent River Road.

LAC. Fred Hampton, R.C.A.F., Hamilton, spent a few days, the guests of Rev. J. W. and Mrs. Wilkinson.

Mrs. Gordon Seeney and son Winston, Toronto, are visiting with Mr. and Mrs. E. Seeney.

Mrs. Walter Nobes and her mother, Mrs. J Prentice, Detroit, have returned home after visiting their sister and daughter, Mrs. George Mouck, Thomasburg.

Mrs. C. N. McLean, Toronto, is holidaying with her mother, Mrs. G. W. Chiles.

Miss Betty Matheson, Reg. N., Messrs. Bill Matheson and Bud Hamilton, and Sgt. Jack Barney, of Peterborough, spent the week-end with the former's parents, Mr. and Mrs. Harold Matheson.

Hastings News

Mrs. Harold Quibell of Port McNichol is spending a week with her parents, Mr. and Mrs. A. Brooks.

The Rev. Mrs Glover is spending a few days in Peterborough the guest of her daughter-in-law Mrs V. Glover.

Mr. and Mrs. Will Atkinson of Peterborough spent the week-end with Mr. and Mrs. Harry Edwards.

Mr. Bill Knight of Peterborough spent the week-end with his mother, Mrs. A. Knight.

Mr. and Mrs. Alex Smith of Peterborough spent the week-end at their home in Hastings

Mr. Cleveland Smith of Peterborough spent the week-end at his home in Hastings.

L. Cpl. F. Sargent and Mrs. Sargent and son Warren of Peterborough are spending a weeks vacation with the formers parents, Mr. and Mrs. George Sargent.

The Local Red Cross are holding their first Bingo of the season Today in the town hall.

Mr. George Fisher of Cavan spent the week-end visiting friends in town

Miss Mayme Herrington spent the week-end with her mother, Mrs. G. Herrington.

MARMORA

Gwendolyn Rundle Re-elected President

MARMORA, Oct. 7 — (ENS).—Gwendolyn Rundle was returned to the presidency of the Careful Gleaners Glass of St. Paul's Sund School for a second term at the fa reorganization meeting held at the Parish Hall on Monday evening.

Betty Leonard was elected vice president and Dorothy Lummiss was returned as secretary-treasurer. Miss Jennie Gray was appointed clas leader and with Virginia Robertson will act as class reporters. The meetings will be held on the 2nd and 4th Mondays of each month.

THE CANADIAN DEPARTMENT STORES LIMITED

STORE HOURS: 9 a.m. Until 6 p.m. INCLUDING SATURDAY. – Wednesday 9 a.m. until 12.30 Noon. PHONE 5721

Vital as Today's News...

CLOTHES CRAFTED TO LAST!

EATON-Made-To-Measure Clothes are designed for the times—expertly constructed of stamina packed woollens on conservative lines. We know the woollens have got what it takes to wear because they are hand picked. And EATON craftsmen know their job, having satisfied thousands of Canadian men and women in the past with their good taste in style and excellence of workmanship. It's this thoroughness that is winning daily laurels for EATON'S Made-To-Measure Clothes.

THREE-PIECE SUIT

$27.50

OTHERS AT $35.00 and $40.00

If desired, Budget Plan Terms in accordance with Wartime Prices and Trade Regulations may be arranged.

EATON'S MADE-TO-MEASURE CLOTHES

T. EATON Co LIMITED

C.D.S.

So many more names,

So many more places,

And we've got the goods

To put SMILES on their faces!

MAIL YOUR CHRISTMAS GIFTS NOW

TO THE BOYS AND GIRLS OVERSEAS!

NOW'S the time! The place is The C.D.S. Families and friends, best girls and "The Gang"... everyone who knows a lad or a lass Overseas is discussing, planning and gathering the "good things" of life ... so that a big warm slice of HOME may be shipped to loved ones far, far away... to arrive in time for Christmas. The C.D.S. can be a big help to everybody... for we've many of our "Ain Folk" serving Over There who keep us informed as to their needs and wants. Drop in and see the wide assortment of suggestions which should set young eyes a-twinkle with happiness and brave hearts singing way up in High C.

Absolute Mailing Deadline Is November 1st

C.D.S. War Service Depot

Our War Service Depot is a special MERRY CHRISTMAS nook . . . overflowing with gift suggestions for sending Overseas. Just remember! No parcel for the Services to weigh more than 11 lbs. (for civilians not over 5 lbs.)

—Main Floor, C.D.S.

Casual Coats

"Warm and Good And Well Enough Loved to Live In"

Whether it's mild, or bone-chilling weather . . . here's a coat designed to keep you happy! With the lining out, you're comfortably set for sunny early Fall. The lining in and you're ready when the mercury zooms to zero. Sturdy wool and rayon tweeds in a variety of casual styles—some with velvet collars. In browns greys, blues and greens. Sizes 12 to 20 and 38 to 44. Priced from, each ....

22.50 TO 37.50

—Second Floor, C.D.S.

Little Girls' Cotton Plaid Dresses

SPECIALLY PRICED!

Cosy and smart for Fall days! Red and blue cotton plaids in neat little style, with short sleeves, fitted waist and tie belt. Sizes 1 to 6 years. Special, each 1.00

—Second Floor, C.D.S.

Men's Combinations

Of Cotton and Wool Mixed Yarns

Just the right weight for chilly Fall days. Button front style (as illustrated) with ankle length legs and choice of long or short sleeves. Warmly knit of mixed cotton and wool yarns, natural color. Sizes 36 to 44.

Suit 2.39

Boys' Breeches

Full cut in brown, cotton and wool blanket cloth with leather knee and seat reinforcements. Cotton lining. Sizes 26 to 34. Pair ... 3.29

Boys' Pullover

V-neck sweaters in ribbed stitched cotton and wool yarns. Two-tone shades of green, maroon and blue. Sizes 24 to 34. Each 1.29

—Main Floor, C.D.S.

METAL FOLDING COUCHES

An Excellent Single Bed

Strongly constructed metal frame bed with cable spring suspended from helicals. Legs fold for convenient storage when not in use. Bed only. Each

5.95

Roll-up Mattress, each 4.95

Chintz-Covered Mattress, 8.50 and 10.50

Medicine Cabinets

White enamel finish, with mirror. Size 12½ x 17". Each 2.95

Unpainted, with mirror. Size 16 x 21". Each 2.25

Tailored Curtains

Lovely bedroom curtains of white dotted marquisette, finished top and bottom. Size about 36" by 2¼ yds. Pair 1.98

—Basement, C.D.S.

You... the Time... and the Fragrance

Colognes by

Helena Rubinstein

For every changing mood and moment... you'll find an appropriate scent among this distinguished trio of Helena Rubinstein fragrances! Here is "Enchante"... a fragrance for sheer sophistication.

Cologne .... 1.25, .85

Eau de Toilette 2.00

Body Powder ... 1.50, .75

APPLE BLOSSOM

"Universally Beloved"

All the "early morning" sweetness of an apple orchard has been captured by Helena Rubinstein in "Apple Blossom"... cool, beguiling universally beloved fragrance. Cologne, 1.25, .85; Eau de Toilette ..: 2.25; Soap... 1.00, .55; Body Powder... 1.50, .75; Perfume ... 4.50, 1.25; Bath Oil... 2.25, 1.25

ENCHANTE

HEAVEN SENT

"Ethereally Sweet"

Created to make mortal woman feel immortal is "Heaven-Sent"... the most captivating of Helena Rubinstein fragrances... distilled to accent the fashions of the moment!

Cologne ... 1.50, 1.00

Eau de Toilette ... 2.00

Soap ...... 1.00, .55

Body Powder . 1.65, .85

Bath Oil 2.50

Now's the Time to Have Your

COMFORTERS RECOVERED

Bring in your old feather or down comforters and see how beautifully they can be recovered at moderate cost. A variety of downproof cotton sateens and rayon satins to choose from. Sizes from 60 x 72" to 72 x 78" in a good variety of styles. Allow 6 to 8 weeks for delivery. Prices according to size, material and style. Each .... 8.95 to 28.95

—Second Floor C.D.S.

"Mezzotone" Paste Water Paint Is Here!

It's Washable With Soap and Water After 30 Days

Something modern to help the amateur painter—A Soya protein paint for use on plastered walls and ceilings and over old paper. In a semi-paste form that is easily prepared by mixing with water, it is easy to apply and dries to a soft flat finish in about two hours. Obtainable in colours of white, sand, suntone, blossom, celestial blue, true ivory, ocean green, briar rose, and sky tint.

No. 4, containing 32 oz., which makes about 1¼ quarts paint when mixed 1.20

No. 15 size, containing 128 oz. and making about 1¼ gallons, for 3.85

Mixed Bulbs For Fall Planting

In the lot are mixed English-grown Darwin tulips and mixed daffodils. All fresh stock .... 6 for .29

Black Metal Stove Pipes

Regulation style 7" pipes, 18" long. Good medium weight metal. Each .... .18

—Basement, C.D.S.

WANTED!—Used Phonograph Records For Canada's Armed Forces! You Can Help! Act Now!

THE CANADIAN DEPARTMENT STORES LIMITED

TELEPHONES:
Examiner ... 4641
CHEX ... 4641
Nights after 6 p.m., Sundays, Holidays
Examiner ... 4642
CHEX ... 4643

Peterborough Evening Examiner

FINAL
CITY EDITION

VOL. LXXXVIII, No. 83 | WEATHER Fair and warm. | PETERBOROUGH, FRIDAY, OCTOBER 8, 1943 | ★★ | PRICE FOUR CENTS

ALLIES HOLD 16 MILES ON VOLTURNO

St. Croix Survivor Warns U-boats Adopting New Technique

PRAIRIE SAILOR SAYS SUBS NOW PICKING OFF ESCORT VESSELS INSTEAD OF GUNNING FOR MERCHANT SHIPS IN ATLANTIC CONVOYS

By FRANK LOWE
Canadian Press Staff Writer

NEW YORK, Oct. 8—(CP).—Sinking of the Royal Canadian Navy destroyer St. Croix signalled the opening of a new and more vicious U-boat campaign for control of the Atlantic in the opinion of William A. Fisher of Black Diamond, Alta., lone survivor from the torpedo-smashed four-stacker.

Although willing to talk of how a lust for battle and a combination of tough breaks sent the St. Croix to the bottom, wrapped in a shroud of greasy smoke and flame that reached some 200 feet into the air, the 23-year-old Fisher was inclined to speculate that this engagement probably marked the U-boats' return to the seas, better armed and equipped with new tactics.

A two-year veteran of North Atlantic battles, the prairie sailor told newsmen here it appeared to him that the submarines were back in force larger than ever. "We'd run into one pack after another," he said.

Too, he thought that this time the U-boats were going after the escort vessels, a new approach for the raiders who formerly shunned the fighting craft and concentrated on punching holes in the thin bellies of merchant ships.

The torpedoes they were using also appeared to be more effective, Fisher said, adding, "They seemed to pack a bigger wallop." However, he refused to comment on reports that a new type of "tin fish," one that appeared to follow the ship as though working on a magnetic principle, was being used.

Fisher seemed to think that the St. Croix sinking backed up his opinions about this stepped-up and, from a tactical viewpoint, new Atlantic warfare.

Reds Expand Crossings Over Dnieper

Huns Relinquish Toehold In Caucasus

By HENRY C. CASSIDY
Associated Press Staff Writer

MOSCOW, Oct. 8 (AP) — The Red Army, pressing its new surprise autumn offensive all the way from White Russia to the Black Sea, was reported today expanding its three bridgeheads west of the Dnieper River, particularly the one south of Kiev which threatened to cave in Germany's entire eastern front.

Front-line dispatches to the Army newspaper Red Star said the major crossing of the Dnieper south of Pereyaslav, 50 miles below the Ukranian capital of Kiev, which may prove to be one of the decisive operations of the war, caught the enemy by surprise and was carried out in four hours under cover of darkness.

Russian forces which formed the wedge in the Germans' Dnieper line were reported to have organized at basic points, consolidated ground and enlarged the bridgehead for further crossings.

Near Pripet Marshes

Dozens of populated places have been captured on the west bank of the Dnieper at the central crossing and at the two others north of Kiev near the confluence of the Pripet and Dnieper rivers and southeast of Kremenchug between that captured city and Dnepropetrovsk, the dispatches said.

Intensity of the fighting was emphasized by the Moscow announcement that more than 8,000 Germans fell in the struggle for one bridgehead alone before the badly-mauled enemy, striving "at all costs to hold up the Soviet advance," gave way.

The struggle for the middle Dnieper highlighted the resumption of the Russian offensive and threatened even larger disasters for the Nazi legions. Hundreds of thousands of German troops were reported facing possible entrapment in the Dnieper river bend and in the Crimea.

Outstanding Russian victory in the north was the storming of Nevel, 60 miles above Vitebsk, in White Russia and only 70 miles from the borders of Latvia. Premier Joseph Stalin hailed this feat in another order of the day. Its possession by the Russians points a dangerous spearhead directly at the Latvian

SOVIETS DRIVE
(Continued on Page 8, Column 5)

EXTRA!

TORONTO—Game and Fisheries Dept. officials reported today that lake trout season closed Oct. 5 to Nov. 6. Last year the season closed Oct. 14.

Nazi Naval Chief Lauds U-Boat Fleet
Brags Of New Scientific Undersea Weapons

LONDON, Oct. 8 (CP)—Admiral Karl Donetiz, commander of the German Navy, declared in a Berlin broadcast today that submarines still are Germany's greatest threat to the Allies and promised a new naval war "greater than anything witnessed so far."

"It is my firm and fanatical intention to carry on the war against the enemy's tonnage to the highest level of perfection and with all means at our disposal," he said in a war summary broadcast by the German news agency D.N.B.

With new weapons and new devices, German U-boats will engage the enemy in all the seas," he asserted, adding that "in the long run this type of warfare may be of decisive significance."

Referring to new technical devices with which the German undersea fleet recently was reported outfitted for the revival of the Battle of the Atlantic, the Nazi Chief asserted "German science will remain on the enemy's heels."

Flames Soar 3 Miles High Cremate Hamburg Citizens

By FRANK BRUTTO—Associated Press Staff Writer

BERNE, Oct. 8—(AP). — The terrific Allied bombing of Hamburg which levelled that vital German port in early August was described today as a holocaust in which men, women and children fought against fire for the oxygen of the air with fire winning the battle as the flames soared to a height of six kilometres (3.7 miles).

The Swiss newspaper Allgemeine Volkszeitung said that almost no one escaped in the heavily-populated area of many square kilometres on which the Allied planes planted a "carpet" of hundreds of thousands of explosive and incendiary bombs.

A phenomenon resulted in which the fire drew the oxygen from the surrounding air, forming a constantly increasing "air chimney" in which the flames mounted higher and higher, increasing in violence and finally forming a compact roof of fire, the newspaper said.

This phenomenon was said to have developed to such an extent at Hamburg that the movement of the air was comparable to a typhoon— a gigantic forge pumping air from all directions and the streets serving as conduits with the flames rushing through them to meet the offered oxygen. A life and death struggle ensued between the flames and the people, the latter inevitably losing.

Fire Took Oxygen.

The fire, the newspaper said, consumed the last bit of oxygen in cellars and finally exhausted that in air raid shelters which at the same time were subjected to unbearable heat. At the start of the bombing — when there was still time—the people did not dare leave the shelters to face the hail of flaming bombs.

Hamburg authorities who directed the cleanup work said only a minute percentage of the population that dared flee when the attack started, escaped. A few minutes later the attacked area was encircled by fire from which not even the widest streets and public squares could afford refuge.

Those who remained in the shelters—where at least 20,000 persons perished— were reduced to ashes. The authorities were quoted as saying that the heat surpassed that of incinerators. One doctor observed that combustion of bones was more complete than in normal crematories. There were no traces for identification.

Allies Occupy Simi Island

CAIRO, Oct. 8.—(AP).— British occupation of the Island of Simi, 25 miles north of German-held Rhodes in the Dodecanese, was disclosed to-day with the announcement that a German attempt to retake the island was beaten off with heavy losses.

A Middle East communique today told of this operation, but made no mention of the situation of Kos in the Dodecanese, which was occupied recently by the Allies and severely attacked over the week-end by German forces who later claimed control of the 23-mile long island.

Light Censorship.

Simi is about half-way between Kos and Rhodes off Western Turkey.

(A tight censorship apparently has been clamped to-day on most of the Allies' insular operations off Greece and Turkey, for reasons of military security.)

The communique telling of the attack on Simi said prisoners were taken during the German assault. attack, the communique said.

The announcement said Allied light naval forces also destroyed a German convoy and escort in the Aegean Sea yesterday. The communique did not disclose the size of the forces involved in the action.

UNITED PRESS MAN DIES

NEW YORK, Oct. 8—(AP)—Ed L. Keen, 73, vice-president of the United Press and its general European manager for 29 years died here yesterday.

Louis Prete Killed In Air Crash

Twelve Airmen Perish In 2 Collisions

A young Peterborough flier, Flight Sergt. Louis J. Prete, 149 Rubidge street, was one of eight airmen who were killed late Thursday when two Avro-Anson training planes from the R.C.A.F. Bombing and Training Station at Mountain View, collided and crashed into Lake Ontario about 14 miles from the station.

The crash occurred directly over the target practice area. Flight Sergt. Prete was pilot of one of the planes, each of which had four occupants.

Flight Sergt. Prete was 22 years of age and was born and educated in Peterborough. He enlisted with the R.C.A.F. late in 1941 and received his training at Manning Pool, Toronto, Belleville I.T.S., Oshawa and Jarvis, receiving his wings at the latter station just a year ago.

Brother Overseas.

He was then detailed for duty as a staff pilot at the Mountain View Bombing and Gunnery Station and had been there ever since.

He was one of two brothers in the R.C.A.F., another brother, Patrick, being overseas as a technician.

Other surviving relatives are his widow, the former Dorothy Midgeley of Meyersburg, a three-year-old son Ronald, his mother, Mrs. F. DeMaio, and three brothers, Edward at St. Augustine's Seminary, and Anthony and Dominic of Detroit.

Two Escape

MONTREAL, Oct. 8 (CP)—Official of No. 3 Training Command, R.C.A.F., today announced the names of four airmen killed and one injured in a collision of two planes three miles east of No. 9 Bombing and Gunnery School at Mont Joli, Que., yesterday.

Those killed, with addresses of next-of-kin, were:

Flt. Sgt. R. Dean, pilot of one of the planes, Toronto.

LAC. E. W. Astell, student air gunner, Twickenham, England.

LAC. K. McKinstry, student air gunner, whose mother, Mrs. A. E. McKinstry, lives at (94 Dillabough St.) London, Ont.

LAC. S. G. Trueman, student air gunner, whose mother, Mrs. W. E. Trueman, lives at (61 Talbot St.) St. Thomas, Ont.

Another student air gunner, R. E.

LOUIS PRETE
(Continued on Page 2, Column 6)

Saves The Cake

CANANOQUE, Oct. 8 (AP)—Mrs. Catherine Mooney of Gananoque proudly guards what she believes to be the oldest wedding cake in Canada. Now sealed in glass, the cake was baked here 70 years ago for the wedding of Mrs. Laurie Dobbie in Montreal. What is almost rarer than 70-year-old cake these days, it is fully and resplendently iced.

Hitler Demands High Morale

LONDON, Oct. 8 (CP). — Hitler told Nazi leaders gathered at his headquarters yesterday that the German people must not be permitted to lose morale, for if they did the war would be lost.

In a patent attempt to whip up spirits on the home front, he was quoted by the Berlin radio today as saying:

"Weapons alone will not tilt the scales unless human will backs them.

"The party has never allowed itself to be discouraged by setbasks. Its power of action, hard resoluteness and extreme readiness to help provides the German people again today with moral backing and support, particularly in the difficult hours of the air attacks.

"If the German people preserve this morale which they have shown on the battlefront and at home, the war can never be lost but must and will bring a great German victory."

Hitler promised the assembled leaders to "deal blows everywhere and never falter until our aim is reached."

Pep Meeting

Indicating the importance Hitler placed on the pep meeting, "Reich leiters and gauleiters" were addressed by such party and military leaders, Dr. Albert Speer Minister of Munitions; Dr. Robert Ley, leader of the German Labor Front; Field Marshal-Gen. Erhard Milch, State Secretary for Aviation; Admiral Karl Doenitz, the supreme commander of the German navy, and Gestapo chief Heinrich Himmler.

"Defeatism is non - existent among the German people," the Gestapo chieftain boasted, despite Hitler's obvious concern.

"Isolated cases of this kind will be eradicated without mercy," he promised.

Speer said that mass production must be increased and warned that "only the severest measures will see Germany through to final victory."

Ley called for "as many emergency billets as possible for air raid victims" without regard to the shortage of building material.

Canned Units Released By Prices Board

Frozen In July To Assure Winter Supply

OTTAWA, Oct. 8.—(CP)—Canned vegetables which were frozen in packers' and wholesalers' hands by the Prices Board last July to ensure supplies for winter will soon move to retail outlets under a new system of "controlled distribution," the board announced today.

The statement indicated that formal rationing of canned vegetables is not in prospect.

Aim of the new distribution plan is to handle supplies so as to meet normal consumer needs during the winter season. Details of its operation were not made public immediately.

"Withholding the current pack of canned vegetables by the freeze has "substantially improved the supply position for the balance of the year, and it is expected that victory garden production will also tend to ease the situation," the board said.

The pattern of canned vegetable consumption in Canada was "very irregular." In some areas consumption was negligible and in others it was heavy. It varied also from neighborhood to neighborhood and even from house to house.

Control Distribution

"Any allowance that could be set on the basis of an equal share for everyone would consequently be inadequate in some cases and excessive in others and would not provide a generally satisfactory solution," said the board statement.

"The system of controlled distribution was developed after a study of the supply situation, potential demand and canvassing of views of consumers and the trade.

"It is based on past experience of the trade and makes allowance for population shifts and other variables. It will tend to continue normal consumer buying habits rather than disrupt them without sufficient justification and to the dissatisfaction of most of the consumers who ordinarily used canned vegetables.

"If consumers follow normal buying practices and make good use of the available supplies of fresh and storeable vegetables, Canadian tables can be adequately supplied with vegetables during the coming season."

5th Army Controls 2 Roads 97 Miles From Rome; Montgomery On Offensive

Capua, Castel Volturno Falls In Advance; Rearguards Wiped Out By Americans Slogging Through Mud

By ED. KENNEDY—Associated Press War Correspondent

ALLIED HEADQUARTERS, Algiers, Oct. 8—(AP)—Battling in heavy rain and mud, the Anglo-American 5th Army has forged ahead and reached the Volturno River, the German defence line north of Naples, on a 16-mile front from Capua to the sea, Allied headquarters announced today.

Captured in the advance were Capua, on the south side of the river, where there is an important crossing, and Castel Volturno at the river mouth, 97 airline miles from Rome.

Capua, the main town on the Mazzoni Plain on which the first phase of Lt.-Gen. Mark Clark's battle for Rome is being waged, is 17 miles north of Naples and 106 straight-line miles south-east of the Italian capital. It was taken in a 10-mile advance along the Via Casalina, one of the two main roads from Naples to Rome The other is the Appian Way, nearer the coast.

On the right, where the British 8th Army, including the Canadian 1st Division, was fighting another battle on the approaches to the side door to the Italian capital, Gen. Sir Bernard Montgomery's forces beat back fierce German counter-attacks, took the offensive and occupied an important high area above Termoli along the Adriatic.

Six German divisions now are fighting along the Italian front in in fierce action.

The Germans threw tanks, including 60-ton Tigers, and infantry into their stabs at Gen. Montgomery's flanking force which held an area approximately 130 miles east and slightly north of Rome and threatened Pescara, the coastal terminus of a broad highway across the Apennines to the capital city on the banks of the Tiber.

In the mountainous backbone in the centre of the peninsula, Allied forces maintained steady pressure against the Germans and continued to force them back.

Fire 11 Vehicles

Allied bombers maintained their sweeps over the battlelines despite bad weather which somewhat cur-

5TH ARMY CAPTURES
(Continued on Page 2, Column 2)

3 Nazi Cities Smashed During Night

15 Hun Raiders Bomb London; Bremen Hit Also

By ROBERT STURDEVANT
Associated Press Staff Writer

LONDON, Oct. 8.—(AP).—Ranging over a great area of Southern Germany last night, a powerful Royal Air Force bomber fleet, augmented by a considerable number of R.C.A.F. planes, pounded three important German cities — Stuttgart, Friedrihshafen and Munich—while a much weaker force of German bombers hit London and Southeast England with the sharpest retaliatory blow in many months, it was announced to-day.

Heavy cloud formations prevented full observation of the results of the R.A.F.-R.C.A.F. operations, an Air Ministry communique said, but the German radio announced "extensive damage" was inflicted on Stuttgart, where the junction of eight mainline railways rivals its industries in importance as bombing targets.

By daylight United States heavy bombers struck to-day at Bremen, Germany's North Sea U-boat and shipbuilding centre. This was the 105th Allied air attack on Bremen.

The Air Ministry said the Germans were able to push through to London only 15 of 60 raiders which crossed the English coast before midnight and dropped slightly more than 33 tons of bombs on London.

The London alert lasted approximately two hours and was one of the longest since May, 1942. The raiders came over in two waves—exceedingly small in comparison with the great Allied armadas which have been blasting steadily at the Reich for many months.

British officials described the attack as a propaganda raid, obviously intended to take the German people's minds off their troubles.

Bombs fell in several London districts, causing damage and some casualties, and at the height of the fierce barrage with bright orange flashes dotting the searchlight-streaked sky, firewatchers on rooftops were forced to take shelter from the falling splinters.

The last great raid on London occurred on May 10, 1941, when 450 tons of bombs were unloosed and nearly 1,500 persons were killed. There have been three other occasions in 1943 when the Germans launched heavier attacks than the one last night.

D.N.B. German News Agency, in a

HUN RAIDERS
(Continued on Page 8, Column 6)

Halifax Workers Return To Jobs

HALIFAX, Oct. 8 —(CP)—More than 400 freight handlers who have been on strike since last Friday, decided at a meeting here today to return to work on the Halifax waterfront at eight o'clock tomorrow morning A.D.T. (7 a.m. EDT).

Heeding the warning of Labor Minister Humphrey Mitchell that they go "back to work or else" the freight handlers almost unanimously decided to return to their jobs of transferring cargo from railway cars to freight sheds. There were only five dissenting votes.

The back-to-work vote was held following a plea by their local president and business manager, George W. Horne, to return to work immediately.

However, officials of the union said they will still continue to press for "certain considerations." All of the considerations were not mentioned but one will be an extra cent an hour cost-of-living bonus. They now receive eight cents an hour as a cost-of-living allowance. They are asking for a nine cent an hour war bonus, besides.

Preliminaries In Far East Encouraging

Mountbatten And MacArthur Shaping Huge Pincers Against Togo's Realm

By DEWITT MacKENZIE
Associated Press War Analyst

Events in Asia and the Pacific emphasize the steady approach of a two-pronged United Nations drive against the Japanese, a fact admitted by Premier Tojo in warning new government officials that the Allied offensive has "gained in intensity" and that from now on their "responsibility is enormous."

Straws which show the direction of a great wind that blows the Japs no good include the arrival in India of Admiral Lord Louis Mountbatten, commander-in-chief for southeast Asia, to prepare for the invasion of Burma. This is likely to play a major part in breaching the Mikado's home defences.

Over in the Pacific Gen. MacArthur's New Guinea offensive continues "with great speed and success," as the United States Secretary of War, Henry Stimson, puts it. The dashing attack on Wake Island and other naval activities invite the thought that the main United States fleet is preparing an offensive against Japan's network of island bases and communications in the Central Pacific. A vital buttress of this ocean Maginot defence is the powerful naval base of Truk where a large unit of the Jap navy is lying doggo.

Must Reach China

The object of the Burma campaign is, of course, to re-establish land communications between China and the outside world, and inaugurate operations that will give us Chinese air bases from which we can reach Tokyo and other Japanese cities with big bombers. The Pacific drives are calculated to strip the eastern shield off Japan, the Philippines and the Indies.

These two offensives will complement each other. They will form the claws of great and powerful pincers which will grip the Nipponese from two sides and squeeze with increasing pressure until the Mikado's island kingdom breaks wide open.

We should remember, however, that it requires time to prepare for operations of this magnitude We shouldn't expect the main events to begin popping tomorrow. They may be many weeks away, although the preliminaries in both theatres are proceeding steadily and well.

The Weather

Peterborough Temperatures:

Today:		
	Night low..44	Noon.....71
Yesterday:		
	Highest....71	Lowest....50
One year ago:		
	Highest....60	Lowest....41

Weather Forecast:

Georgian Bay — Moderate winds; fair and warm. Saturday: Fresh winds; partly cloudy, and becoming somewhat cooler.

Lower Lake Region — Fair and warm to-day and Saturday; moderate winds to-day, becoming fresh on Saturday.

Ottawa and Upper St. Lawrence Valleys — Moderate winds; fair and warm. Saturday: Fresh winds; partly cloudy; a little cooler by night.

New Problem

TORONTO, Oct. 8—(CP).—If a prisoner of war wishes to obtain a divorce, he must transmit to the proper authorities an affidavit signed by an officer no lower in rank than a major. Alfred Matthew Sterling of Windsor, currently a prisoner in Germany had a captain sign his, so Chief Justice Hugh E. Rose was unable to grant judgment absolute here yesterday. Hearing was adjourned to November 8 while inquiries are being made to learn if Sterling's captain has been promoted yet.

Blood Serum Substitute

Common Isinglass May Fill Great Need

TORONTO, Oct. 8—(CP).—Search for a non-toxic protein to replace human blood for transfusion purposes has focussed medical attention on a solution developed by Dr. N. B. Taylor of the University of Toronto, from common isinglass, a transparent, whitish substance derived from fish bladders.

Production of the solution which Dr. Taylor says he believes "may possibly" replace human blood serum has been launched at the Connaught laboratories here under direction of Dr. E. W. McHenry. Additional space for production of the new blood serum substitute has also been reserved at the old Knox College here, now being remodelled to facilitate large-scale production of pencillin next February.

Before the experiments began, it was an established medical fact that lost blood does not have to be replaced by a blood transfusion if a substitute could be found which maintained blood volume and blood pressure and remained in the system long enough to enable the body to restore normal volume and pressure. The problem was to find a non-toxic substitute.

The October issue of the Canadian Medical Journal, reviewing investigations Dr. Taylor started in 1941, describes isinglass as "a safe blood substitute if properly prepared." The discovery was tested on 61 patients in a Toronto hospital and none showed unfavorable reaction, the Journal said.

Pope Cool To Nazi Plan

Hitler Said Anxious To Move Pontiff

LONDON, Oct. 8 (CP Cable) — A Reuters News Agency dispatch today from Zurich said reports reaching Switzerland stated that Hitler plans to move the Pope to a Northern Italian town "offering greater security' should Rome be in danger of falling to the Allies.

Reginald Lagford, Reuters correspondent in Zurich, said that the Pope, according to these reports had a "cold" interview with German representatives. The Pope is quoted as saying he would declare himself a prisoner of the Germans but for the fact this would cause more bloodshed.

The Germans were reported as saying openly they have assumed the "protection" of the Holy Father and cannot allow him to risk his life as street fighting is bound to occur in Rome if the Allies enter.

When the German representatives were accorded a private audience, the Pope was reported to have remained aloof and disinterested. The Nazis have told the Pope it is impossible to abandon military control of the Vatican entrances as demonstrations would become inevitable, Reuters went on.

The Nazis say they are exerting no diplomatic pressure on the Pope but relations are bound to remain tense as long as Roman Catholics are prevented access to the Holy Father, the dispatch concluded.

FIRST ALLIED ARMIES REPORTED FIGHTING WITH PARTISAN GROUPS

Nazis Claim Czechs Aiding Slavs

Report British Landed Troops On Adriatic Coast

LONDON, Oct. 8—(AP)—A German report from Budapest said today a Czechoslovak brigade equipped and trained by Britain had landed in Yugoslavia to co-operate with Partisan armies as the first Allied force to invade the Balkans.

The Czechs were reported led by a Brig. Rizicka when they went ashore on the Montenegro coast, either at Budva or Ulcinjj. Rizicka is a former lieutenant-colonel in the Czech Army.

Meantime a Budapest despatch said today that Partisan forces are sabotaging the railway system in Yugoslavia so effectively that only 112 out of 600 stations are still operating.

A Yugoslav Partisan broadcast said guerilla fighters had thrown tanks into the battle for the Istrian Peninsula and destroyed 10 German tanks and one German plane.

News of the victory, said to have occurred near Jedreska, was not included in the regular communique of the People's Liberation Army, but Yugoslavs here with Partisan connections, reported hearing the broadcast detailing the tank fight. Sixty-five German soldiers were said to have been killed, while the Yugoslav forces lost four tanks.

Yugoslav sources in London were unable to say what type of tanks the Partisans were using or where they were obtained.

The Yugoslav communique said the 1st Croat Brigade, which had captured Lussino Island, also seized a German tanker carrying nearly 24,400 gallons of oil. Several coastal batteries and a large amount of war material were said to have been taken.

More than 200 German officers were killed by guerilla bands operating along the Split-Inopsko and Travnik-Sarajevo railroads, the bulletin said.

The Germans asserted they were mopping up the Istrian region. The Berlin radio, in a broadcast recorded by The Associated Press, said nearly 4,000 of the opposing forces were killed and almost 5,000 taken prisoners in five days. Several arms and ammunition depots belonging to former Italian garrisons were claimed to have been captured.

French Purge Vichy Elements

By JOSEPH E. DYNAN
Associated Press Staff Writer.

ALGIERS, Oct. 8 — (AP). — In an effort to eliminate exponents of colaboration from posts of influence in post-war France, a systematic purge of Vichyites begun in North Africa by the French Committee of National Liberation has been extended to Corsica and preparations are being made to follow up the drive in metropolitan France when the time is ripe.

The purge, which Gen. Charles de Gaulle insists must ge carried out, is under the direction of Francois de Menthon, Commissioner of Justice, who came out of France two months ago after serving as a member of the undercover Council of Resistance on French soil.

Although the committee wants to remove and perhaps punish persons in authority who "went too far" along Vichy's road, the purge will not involve an indiscriminate rolling of heads, De Menthon explained to-day, asserting it is realized there may be some in Vichy who did no more than their duty.

"We distinguish between those who merely obeyed orders and those who were enthusiastic in helping the Germans," he said. "These last ones are the ones we want to purge."

DAVIS-THOMPSON COMPANY
Established 1858
Insurance and General Agency
All Branches of Insurance Represented
438 GEORGE ST. PHONE 4724

Women— RELIEVE IRRITATION
Often Occurring Every Month
Does your skin get chafed, raw and sore? Then apply Cuticura Ointment freely. Medicinal ingredients soothe and help heal fast. Nothing quite like it. Buy today. All druggists. Made in Canada.
CUTICURA OINTMENT

FO. J. Johnson Sets Record In Night Flying

WITH THE R. A. F. SOMEWHERE IN ENGLAND, Oct. 8 — (CP). —On a night in December, 1940, two Hurricanes painted black took off from a base in the south of England and headed out over the Channel. Theirs was a mission that was to make history. The first intruder patrol was on.

Since then this night-flying trade has grown by leaps and by bounds as newer and better aircraft came into being and as the science of stalking the enemy at night became more and more skilled. Now many Canadians have records as night intruder pilots. Some have been stars at it. Many pilots, such as the Czech flight lieutenant, Kuttelwascher, with a bag of 22 enemy planes, have made great names for themselves.

Among Canadians flying on intruder patrols now are Flt. Lt. Massey W. Beveridge, a big, quiet-spoken blond fellow from Montreal, and FO. J. R. F. Johnson of Omemee. Sometimes they fly together because it is customary on intruder patrols for more than one plane to be along. For one thing, they'll see twice as much if there are two of them. For another thing, it's safer.

Recently Beveridge and Johnson were out and both scored on the same trip. Beveridge nailed two twin-engined Nazi fighters over Western Germany and Johnson got a Focke-Wulfe 190 over France.

Something like 105 enemy aircraft have fallen to the guns of intruder pilots since that December night in 1940 when the intruder aircraft made their first flight.

More Powerful

The Hurriranes and Blenheims with which the job was started have been supplanted by the latest fighter aircraft, and some of the machines now engaged in this work have six times the firepower of the early models and three times the range. Mosquitoes, Beaufighters Typhoons and Whirlwinds now bear the brunt of the attack.

They have two principal methods of attack. They either catch the raiders as they are coming in to land on their home airdromes or at the takeoff.

The pilots play a waiting game, often "stooging" around the airfields where the quarry is to be expected. Sometimes the bombers are shot down over their own flarepaths or are attacked when only a few hundred feet off the ground while taking off, the intruder gliding in out of the darkness.

Surprise is the big element in these attacks, which have forced the Germans to restrict their airfield lighting. It is a system of offensive which works two ways, but at home the R.A.F., which brought intruder patrolling to a fine art, are always vigilant for the fast-flying enemy intruder and know most of the angles themselves.

MORE ABOUT—

5th Army Capture

Continued from Page 1

tailed activities, but found relatively few targets compared with the preceding day when a heavy toll was taken of a German armored division being rushed through the mountains to oppose Gen. Montgomery.

Nevertheless 11 vehicles were destroyed along with one of the Germans' big Mark VI tanks.

The Germans in withdrawing over the river left many determined nests of resistance behind them, but these were wiped out in the relentless drive of British armor and United States infantry.

The advance gives the Allies two main roads to Rome as far as the Volturno. The Appian Way crosses the river at Cancello which is on the north bank and a little more than five miles from the coast. The Via Casilina crosses at Capua where there has been a bridge since ancient times.

It was considered certain the Germans had demolished these bridges before withdrawing.

(The German communique said Allied attacks in the Volturno and Termoli areas has been repulsed and frustrated.)

The Allied line now runs from the mouth of the Volturno to Capua, southeast to Maddaloni, northeast to Benevento where it crosses the Calore to Montecalvo, thence northeastward to the Adriatic north of Termoli.

Germans battling the 8th Army in the latter area included the 16th armored division which bore the brunt of the fighting at Salerno and then was pulled out to fight on the east side of the peninsula, and the German 1st parachute division.

The 16th armored division, wiped out at Stalingrad and then reconstituted, now includes many Alsatians, Czechs, Poles, Slovaks and Slovenes, it was said at Allied Headquarters.

Other German divisions along the front have been identified as the Hermann Goering, 25th and 29th armored divisions, and the 15th armored grenadiers.

The 5th Army, although less than 100 air-line miles from Rome, is still 110 miles from the capital by railway and 125 miles by the Appian Way.

Capua, a town of 10,000 today, was known as Casilium in ancient days. It has been the scene of many battles and was conquered by Hannibal in 216 B.C., after a long siege.

AT THE SWISS - ITALIAN FRONTIER—The bodies of 26 Jews, their faces burned, were found in the woods near the northern Italian Lake Maggiore today as reports reached the frontier that the Germans have extended their anti-semitic drive into Italy.

Guns Protect Russians Getting In The Harvest

No sooner had the Germans been beaten back from the Kuban Valley in the Caucasus, than a veritable army of harvesters moved in to take over the job of providing needed wheat for their country at war. The fields were in striking distance of Nazi airfields and so a machine-gun—four-barrelled—was directed toward the skies at all times as the collective farmers went about their work. This ARP squad, as you see, is mainly composed of girls.

Ontario Units Storm Hill Positions

By WILLIAM STEWART
Canadian Press War Correspondent

With the Canadians in Italy, Oct. 7 —(Delayed)—(CP Cable)—Despite stiffened German resistance along the entire sector where Canadian troops are operating, the Dominion soldiers have mounted positions dominating a strategic valley and have dug in solidly, awaiting the artillery to come up and hammer the enemy gun positions and outposts which kept up a steady fire at the Canadians in the advanced areas all day Wednesday (Oct. 6).

(This dispatch would appear to indicate that Canadian troops are in the forefront of the battle which Allied Headquarters announces is raging along the Biferno River on the Adriatic coast of the Italian peninsula. Reinforced German troops have been reported as throwing tank and infantry attacks against 8th Army positions there.)

Shell Fire Heavy

Enemy mortar and shell fire was heavier than any yet encountered since the Canadians began their latest push to the north, started Oct. 1.

French-Canadian troops took the lead in the drive up one valley toward a junction with this valley which is before us, and met heavy mortar bombing and shelling from 88-milimetre guns which were also trained on roads along which transport moved.

Infantry from an eastern regiment pushed up alongside the French-Canadians who were facing the same type of strong German hill positions they have had to break through since they captured a hill town last Sunday.

On the left flank western Canadian infantry ran into strong opposition in the hills while on the right troops from Ontario fought to high ground east of a valley.

Take Two Towns

A regiment from Eastern Ontario occupied two towns while a regiment whose men represent Eastern Canada moved northwest from a high ridge. German mortar fire and shells whistled into the Canadian positions all day long and the valley echoed and rumbled as Canadian artillery replied.

Field guns were moved into forward positions while medium artillery sitting further back pounded enemy locations reported by patrols.

Meanwhile reports reaching the

ONTARIO UNITS
(Continued on Page 8, Column 6)

COBOURG

Artist Paints Sign To Mark Loan Totals

COBOURG, Oct. 8—(ENS)—For the past few days in the lobby of the town hall, G. A. Sheppard of Cobourg, well-known commercial sign painter and artist, has been working on a giant sign, which will be erected along the front of the town hall to advertise the Victory Loan campaign. The sign is 30 by 6 feet in dimensions and is done in oils, with lettering on each side of the sign advertising the Victory Loan while in the centre is a painting of a corvette ploughing through the sea, bearing on its bow, "H.M. C.S. Cobourg" The sign links very effectively the Fifth Victory Loan and the town of Cobourg corvette. Daily totals of the progress of the Victory Loan in the county will be entered on the right hand side of the sign.

Fund Passes $1,000

COBOURG, Oct. 8—(ENS)—The Red Shield Home Front campaign of the Salvation Army has passed the $1,000 mark in Cobourg and district and is progressing favourably towards the $2,000 mark. Donations have been good in town but a little slow in the rural sections, Captain V. Greenwood reported.

Obituary

MRS. SARAH CATHERINE SHOOK

After a short illness, Mrs. Sarah Catherine Shook, 176 McDonnel street, who was in her 87th year, passed away at her home today. Born in Scotland, daughter of the late Mr. and Mrs. James Hagerman, she came to Canada when a youngster.

Mrs. Shook attended George St. United Church and was a member of the Women's Missionary Society. She had lived in Peterborough for 43 years, previously residing in Toronto and British Columbia.

Surviving are three sons, L/Cpl. S. Archie Shook, Kenneth Hagerman Shook of Peterborough, and James MacDonald Shook of Toronto. There is also one sister, Mrs. Ida L. Gibbs of Nelson, B.C.

The funeral will be held from the residence at 2 p.m. on Tuesday and the Rev. H. L. Roberts will officiate. Interment will be in Little Lake Cemetery.

Dentist Finds Pupils' Teeth Much Improved

Probably the rationing of sugar under war time restrictions has been a factor in oral health gains among the Public School children of the city, Dr. C. M. Scott suggested at the meeting last night of the Boards of Health and Education.

Dr. S. J. Graham, Dental Officer, agreed with the idea as a digression in a brief review of evident results of the clinic which he conducts.

"We are making another survey of the dental condition of the condition of the children," Dr. Graham said," and although it is not yet quite finished I can say that there is a decide improvement in the number of children requiring treatment as compared with the number only two and three years ago.

Great Improvement

The mouths of our children show decided improvement. The number of cavities is greatly reduced, and generally there is a much happier state of affairs than there used to be. Most children are likely to develop a cavity or two in a year's time, but we find them and they are not so serious. So if you see in our published reports some mention of 60 or or 70 per cent of the children needing treatment that does not mean any so serious as it used to. The children's teeth are in a reasonable healthy condition."

Dr. Graham rather modestly referred to his educational program, classroom talks on oral health, and agreed with Inspector Wightman that this auxiliary was also conducing to dental improvement. "I think it has helped to quicken the interest of the children in looking after their teeth and taking regular care of them."

Pope Strengthens His Papal Guard

BERNE, Oct. 8 (AP)—A dispatch from Chiasso on the Italian border today quoted L'Osservatore Romano as saying that Pope Pius XII has consented to the recruitment of additional Swiss citizens for service in the Papal Guard in view of the fact that the battle zone is rapidly approaching the vicinity of Rome.

Fifteen Swiss who were recruited in the past few days have been delayed in arriving in Vatican City because the frontier between Italy and Switzerland has been closed, the dispatch said. The Vatican, in addition, is asking other precautions in the event that Rome becomes a battlefield. Numerous Papal flags and posters have been prepared to mark church properties throughout the city.

COMMUNAL BANKING

The first consumers' co-operative bank was formed in Denmark in 1866.

Japs Giving Up Central Solomons Area

ALLIED HEADQUARTERS, The Southwest Pacific, Oct. 8 —(AP)— The Japanese are giving up tre Central Solomons, pounded into retreat by continuous Allied air bombardments which left them short of ammunition and sank many of the loaded barges in which they tried to get away.

Allied Headquarters said today the enemy apparently had already abandoned all of southern Kolombangara, including the principal air base at Vila, and is trying to get out of the northern part of the island through a tight sea and air blockade.

(At the South Pacific Headquarters of Admiral William F. Halsey, Associated Press War Correspondent William Hipple said it was regarded as certain that Allied troops soon would occupy Kolombangara.

(A headquarters spokesman reported all barge traffic between Kolombangara and Choiseul to the north virtually had ceased, indicating the Japanese either had quit the island or had given up attempts to remove stragglers who have pushed on foot to the northern shores.

(Since the morning of Oct. 1. no anti-aircraft fire from the Vila field has been encountered by Allied planes.)

Today's communique reported destruction or damage of 18 barges off Choiseul, the staging point to which the Vila troops have been sent on the way to Bougainville.

Estimates of the size of the Vila garrison have ranged from 3,000 to 10,000.

Today's comunique reported that on Monday a large formation of heavy bombers, screened by fighters, pounded anew at Japan's big Kahili airdrome on southern Bougainville, wrecking many planes on the ground.

On New Guinea, where Australians are bidding for the enemy's coastal air and shipping base of Madang, a force moving along the Ramu valley 50 miles south of its objective was reported today "pressing after the retreating enemy."

Seven Citizens Held As Spies

NEWARK, N.J., Oct. 8 (AP). — Federal investigation of a pre-war Nazi spy ring and a German-American organization was "cleaned up" today said Thorn Lord, Assistant United States Attorney, with the arrest of seven naturalized citizens of German birth, two of them soldiers.

The seven were charged in a sealed indictment opened here yesterday with conspiring to transmit to the German Reich, in violation of the Espionage Act, "documents, writings, code books, sketches, photographs, blue prints, maps . . . to the injury of the United States."

Lord said the indictment closed investigation of the German- Vocational League and of a Nazi spy ring broken up by the Federal Bureau of Investigation in the summer of 1941. The indictment said the league served as a "clearing house" for information from April 1939, to Dec. 6, 1941, and was directed by German agents overseas.

Hog Quotations In Peterborough

FRIDAY, OCTOBER 8

Hogs — $16.10 plus transportation.

Sows — $13.60 plus transportation

Eggs — A large 45c; A medium 44c; A pullet 40c; B grade 38c; C grade 28c.

Cream — Special 43c; No. 1 42c; No. 2 39c (including Government bonus). If delivered 3c extra.

The Quaker Oats Company quotes Ontario Winter Wheat No 1, $1.10; No. 2 $1.10; No. 3 $1.08; milling oats 62c; buckwheat 65c.

Havelock Soldier Dieppe Casualty Home From Sicily

HAVELOCK, Oct. 8 — (ENS) — Cpl. Andrew Albert Currie, who won the Military Medal for bravery at Dieppe, and who was in Sicily for a short time, has returned from overseas and is spending a furlough with his parents, Mr. and Mrs. Arthur Currie, of Havelock.

This soldier was so severely wounded at Dieppe that he was confined to hospital for many months, and when he came out he transferred from his unit, the Hastings Prince Edward Regiment, to the Provost Corps, and accompanied this group to Sicily where he spent a brief time taking in supplies at the beginning of hostilities, and then returned to England, bringing back prisoners and wounded. For this latter operation he was awarded the South African Star.

CPL. ANDREW ALBERT CURRIE

Enlisting with the H.P.E. Regiment in September, 1939, Cpl. Currie has been overseas since January of 1941. He received his medal at Dieppe when he carried a Cornwall officer who had had both legs shot off, to safety. At this time he suffered severe shrapnel wounds in the hip and back, also a broken arm, and was in hospital for eight months. He talked to the late Charles Haggerty of Havelock 10 minutes before the zero hour at Dieppe.

Hospital Bombed

During his service in England he was on hand when the Red Cross hospital at Poignton was bombed. At that time it was filled with British, Canadian and Australian airmen and they and the 70 nurses on duty were nearly all killed. His platoon was sent to do rescue work, and he found it one of the most horrible experiences of the war.

Cpl. Currie issued a warning to the families and friends living in Canada who write to their boys overseas. He said that letters should never have any reference about the boys coming home soon or speculation about them being back at a certain date. He has found that it just takes the heart out of them.

He also requested that those making clothes and supplies for mothers and children in England, should endeavor to raise their quotas because they are in a far more difficult position regarding clothing than soldiers. He said that Canadians could have no idea of what it was like to exist in a bombed out area and everything that can be sent is needed. Fresh fruit and vegetables are out of the question.

When his furlough is up, Cpl. Currie will report to Kingston.

CAMPBELLFORD

Association Pledges Help With Parades

CAMPBELLFORD, Oct. 8 (ENS) —Members of Hoards' United church W.A. are going to co-operate with the Young People's Union of that church in sending Christmas boxes to soldiers of this district. It was decided at a meeting of the W.A. held Wednesday that they would assist in preparing the boxes for shipment and provide a number of the items including socks, chocolate bars and tinned soup.

The president, Miss Mildred Heagle, presided for the meeting and following the business a short program was presented. This included a reading by Mrs. James Thompson, piano solo by Miss Elsie Rannie and a contest conducted by the president.

Members of Hoard's W.M.S., which each month meets on the same date as the W.A., also held their meeting during the afternoon. There were sixteen members present and the theme was "The Bible for all of Life." The president, Mrs. John Rannie, presided and Mrs. W. S. Milne led in prayer

MORE ABOUT—

Louis Prete

Continued from Page 1

Peavoy, was seriously injured. His mother, Mrs. M. J. Peavoy, lives at (835 Erie Ave.) Niagara Falls, Ont. The sixth man involved in the crash, pilot of one of the planes, escaped without injury.

The planes collided while on scheduled gunnery exercises from the Mont Joli School.

Cheese, Produce and Livestock

WINNIPEG GRAIN.

WINNIPEG, Oct. 8 — (CP). — Rye continued its steady trend yesterday on the Winnipeg Grain Exchange and at the close of a slow session futures were ⅛ to ⅛ cent a bushel higher, with October at $1.05½.

Dealings in other grains were of a minor variety. Odd cars of cash wheat were taken by traders to complete old orders, while small quantities of oats and barley were taken for shipment to Eastern Canada points for current feeding requirements.

No new developments were reported regarding the export situation, and the trade was still awaiting further information from the Canadian Wheat Board on the procedure to be followed under the new wheat marketing setup.

Winnipeg Futures.

	Open	High	Low	Close	Prev. Close
Oats—					
Oct.	....	....	....	51⅛	51⅛
Dec.	....	....	....	51⅛	51⅛
May	....	....	....	51⅛	51⅛
Barley—					
Oct	....	....	....	64¾	64¾
Dec.	....	....	....	64¾	64¾
May	....	....	....	63¾	64¾
Rye—					
Oct.	105	105½	105	105½	105
Dec.	105¼	105⅝	104⅞	105¼	105⅛
May	106⅝	106⅞	106¼	106⅝	106⅝

TORONTO LIVESTOCK

Live Stock Receipts

Cattle	50
Calves	30
Hogs	280
Sheep and lambs	200

About 700 head of cattle were unsold after a day of slow trade on the livestock market yesterday. Prices were generally 25 cents lower for the week. Hogs, calves, sheep and lambs were steady.

Butcher steers and heifers sold at $10 to $11, boners downward to $7.50, canners and medium quality cows $5 to $8.50 and stockers $8 to $10.75.

Calves traded at $10 to $10.50.

Lambs were $12.50 to $12.75, good ewes and wethers with bucks $1 discount. Sheep were $5 to $8.

Hogs sold at $16.75 dressed-weight.

CHEESE BOARDS

CAMPBELLFORD, Oct. 8 (CP). —Boarded, 1,964 boxes white. All sold at 20 cents F.O.B. Campbellford.

OTTAWA — Boarded: 1,472 boxes white cheese sold at 20 cents a pound.

TORONTO POULTRY

TORONTO, Oct. 8 — (CP). — There is an exceptionally good demand for chicken locally weighing four lbs. or over on the dressed poultry market, the Dominion Department of Agriculture reports. This takes in all grades except Grade C. While generally receipts have arrived in good volume, larger dealers report there is not enough chicken to meet requirements. Smaller dealers report ample supplies for the Thanksgiving trade. Receipts of fowl are heavy and sales somewhat lighter. Some dealers anticipate fowl may be taken by buyers to offset the shortage in chicken. More broilers are arriving this week than last and this kind of poultry along with fowl is being placed in the storage.

Arrivals of turkeys, ducks and of geese are very light but there is good enquiry for this kind of poultry.

There is good demand from Northern Ontario and the Maritimes very little is being shipped.

The quality of arrivals is showing improvement, one fault reported being in turkeys, the dressing of these birds were pinney.

Quotations to producers and to country dealers.

Some dealers not quoting turkeys while others are paying the ceiling prices.

Old roosters, grade A 17 cents a lb., grade B 15 cents lb.

Broilers: Grade A milk-fed 34½ cents, grade B milk-fed 32½ cents and grade B 30½c, grade C 23½c.

Chicken: Grade A milk-fed, over 4 lbs. 32c, under 4 lbs. 31c, grade B milk-fed, over 4 lbs. 30c, under 4 lbs. 29c, grade B, over 4 lbs. 28 cents, under 4 lbs. 27c, grade C, over 4 lbs. 25c, under 4 lbs. 24c.

Fowl: Grade A, over 4 lbs. 26½ cents, under 4, 25½c, grade B, over 4 lbs. 24½c, under 4 lbs. 23½ cents, grade C 20c.

TORONTO FRUIT

TORONTO, Oct. 8 — (CP). — Wholesale fruit and vegetable prices were unchanged here today.

HOG PRICES

TORONTO, Oct. 8 — (CP). — Prices were unchanged at bacon-hog markets reporting early today.

Liveweight: Chatham $11.85.

Dressedweight: Barrie $16.65 delivered, Hamilton $16.75 delivered.

MONTREAL PRODUCE

MONTREAL, Oct. 8 — (CP). — Canadian Commodity Exchange.— Spot: Butter, Quebec (92 score) 33⅞c to 34¼c, Eggs, B.I. Eastern A large 50¼cB, A medium 48½c B, A pullets 45½cB, E-B 44cB, E to C 38c to 39c.

Futures: Butter, Nov. 34⅝c to 34⅝c; Eggs, Oct. 49½cB.

TORONTO PRODUCE

TORONTO, Oct. 8 — (CP). — Egg and butter prices in the spot market here today as reported by the Dominion Department af Agriculture follow:

Eggs: Wholesale to retail, A large 50c, A medium 48c, A pullet 45c, B 45c, C 42c to 43c, country shippers quoted graded eggs, cases free, A large 50c, A medium 48c, A pullet 45c, B 44c, C 37c to 38c.

Butter: First grade solids 33⅞c, second grade solids 30½c to 31⅝ cents.

Allied Army Takes Capua; 10-Mile Gain

8th Army Foils Several Fierce Attacks

ALLIED HEADQUARTERS, ALGIERS, Oct. 8—(AP)—Allied forces have captured Capua, 17 miles north o. Naples on the southern side of the Volturno River, headquarters anounced today.

Fall of the city, when the ancient Appian way leads on to Rome, brought 5th Army forces up to the position where Germans were said to have set up a strong defence on the north side of the Volturno.

Its capture represents a 10-mile advance across the plain north of Naples from the last reported Allied position at Aversa. Capua is a town of approximately 10,000.

In their first sweep into Greece fighters of the northwest Africa Air Forces destroyed a number of parked planes on the ground at Araxos, on the coast of the Gulf of Patras in the northwest corner of the Peloponnesus, an official report disclosed today.

In Heavy Rain

The raid was carried out Oct. 5. On the same day belated reports announced four-engined bombers hit Elevsis airfield near Athens, shooting down six enemy fighters out of a pack of 30 to 35 which attacked them.

On the Adriatic coast the British 8th Army, of which the Canadian 1st Division is a part, again beat off several fierce German tank and infantry attacks and improved its position, the communique said.

ALLIED ARMY
(Continued on Page 8, Column 6)

British Invade Cyclades Isles

ISTANBUL, Oct. 7 —(Delayed)—(AP)—Unconfirmed reports received here today said British forces have landed in the Cyclades Islands in the Aegean between the Dodecanese and the Greek mainland.

The report did not specify which of the Cyclades had been attacked.

(The Cyclades group includes approximately 200 islands of varying size, extending for about 100 miles into the Aegean southeast of Athens. The southernmost of the group is approximately 100 miles north of German-occupied Crete.)

In the past two years the Germans have converted a number of the Cyclades into air bases. The islands also provide ports for packs of small submarines which the Germans brought overland and bases for a fleet of "Kayiks" — small combination sail and motorboats upon which the Germans largely depend for carrying supplies to Crete.

Thieves Take Ride In Judge's Automobile

COBOURG, Oct. 8—(ENS)—Judge J. C. German's car was stolen late Wednesday night and was found abandoned on Thursday at Trenton. It was undamaged but out of gasoline. Judge German left his car in front of the Fitzhugh residence on Wednesday night for a short time and on emerging from the house found his car gone. Chief W. J. Carey was notified of the theft.

Sea Cadets Pay Visit

COBOURG, Oct. 8—(ENS)— Sea cadets of Cobourg and their friends are participating at the opening of the joint headquarters of the Cobourg and Port Hope sea cadets at Port Hope this evening. Known as the R.C.S.C. "Skeena" the new headquarters are very spacious and comfortable. At one time the sea cadets of the ship "Skeena" only numbered about 40 but the total has now increased to about 140 and still going up. The mayor and council of Cobourg are also attending.

RECTAL SORENESS AND
PILE TORTURE
QUICKLY RELIEVED

If you are troubled with itching piles or rectal soreness, do not delay treatment and run the risk of letting this condition become chronic. Any itching or soreness or painful passage of stool is nature's warning and proper treatment should be secured at once.

For this purpose get a package of Hem-Roid from McDermid & Jury or any I.D.A. or other drug store and use as directed. This formula which is used internally is a small, easy to take tablet, will quickly relieve the itching and soreness, and aid in healing the sore, tender spots. Hem-Roid is pleasant to use, is highly recommended, and it seems the height of folly for any one to risk a painful and chronic pile condition when such a fine remedy may be had at such a small cost.

If you try Hem-Roid and are not entirely pleased with the results, your druggist will gladly return your money.—(Advt.)

CAMPBELLFORD

Cheese Buyers Try Meeting Once A Month

CAMPBELLFORD, Oct. 8 — (ENS). — Once again cheese buyers on the Campbelford Board made a move to have meetings cut to one a month and last night, the motion for a four weeks' adjournment carried.

W. H. Bailey made the motion for the longer adjournment, pointing out it was now getting late in the season and adding it would be a saving on travel for buyers. J. S. Cook of Belleville seconded the motion after which salesmen John McKeown and Hector Arnold moved an amendment calling for a two weeks' adjournment as has been practiced during the past months. One salesman voted with the buyers to defeat the amendment 11-10 and those who had opposed the motion showed evident dissatisfaction, voicing the view it might mean the end of the Cheese Board. Following some further discussion it was decided to give the new plan a trial for a month, thus making the next meeting of the board on November 4.

Thirty factories boarded a total of 1,964 boxes of cheese, and all ere sold at 20 cents f.o.b. Campbellford. Factories offered the following white cheese:

Avonbank 100, Beaver 73, Brae 25, Cro Bay 69, Cedar Creek 71, Empire 76, Hoards 76, Ideal 66, I. X.L. 20, Kimberley 49, Menie 97, Percy, Warkworth 52, Rlystone 99, Stanwood 29, Trent Bridge 81, Trent Valley 131, Woodlands 64, Maple Leaf 66, Bobcaygeon 70, Burnley 93, Daisy D. 80, Indian River 38, Killarney 60, Ormonde 70, Pine Grove 56, Selyn 43, Silverwoods 40, Warsaw 60, Warminster 40, Port Perry Creameries 70.

TO STUDY ABROAD

STOCKHOLM — (CP). — The Swedish Medical Board has asked the government to send two doctors to the United States, Canada and England to study the latest techniques in hygienic and medicinal laboratory education in those countries.

Steel Bridge Instead Of Old Stern-Wheeler

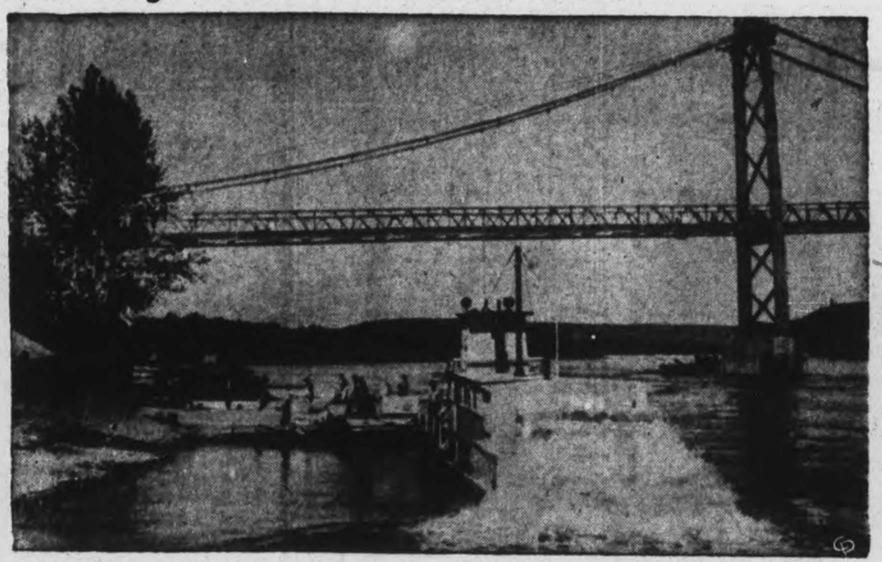

The first permanent steel bridge on the Alaska highway is this one over the Peace River. Before it was opened, army trucks speeding sinews of war to northern outposts were ferried over the river on the old stern-wheeler. Since the bridge was opened on August 15, the volume of traffic has been greatly increased.

Omemee Lady Gets Airmail Letter From China Costing $10.75 Postage

The following quotations from a letter received by Miss Alice Veals, Omemee, from her brother, Rev. Howard Veals, B.Paed., of Jenshaw Sze, China, dated June 6, 1943, will be of interest to many readers.

The value of the postage on this airmail letter is $10.75 in Chinese currency.

"Things have been rather hectic this past while and the duties that have to be performed from day to day seem to have taken all the time. Well, the Canadian School (for Missionaries' children) has closed and many of the older pupils including Katherine and Marion (daughters) are going to a school for missionaries' children in North India, 4,000 feet above sea level and 100 miles north of Delhi.

You will probably be able to guess why this step is necessary. It is because of the continued unprecedented rise in the cost of everything here. It is gathering momentum now and so there is nothing to do but get quite a number of our people out of China.

We have had two public sales, in which we sold furniture, bedding, etc. used in connection with the school. In this debated currency things bring a big price but it doesn't mean much in actual values. I sold considerably used flannelette sheets for $600.00 each. That will give you some idea of how things went.

Changes come. Four years ago, there were three mission organizations here—the short course school of the University of Nanking Agricultural School, the Girls' Normal School and the Rural Unit of the Ginling Ladies' College. They have all gone and now the Canadian School is going too.

With the $50.00 you sent, for which I thank you, we bought two pairs of shoes with it for each of the girls. They are made in Chengtu and had leather tops and the soles were made of the heavy rubber of old automobile tires. Have they thought of using those in Canada for making shoes? The shoes cost about the equivalent of $22.00 a pair (Canadian money), so there was a little left over from the $55.00 and I have put that into the account to help out some others of our workers who are worse off than we are. I hope you won't mind that.

We are having very dry weather here now and the crops are certainly suffering. Prices of commodities will soar higher than ever I expect, if we don't get rain. But I expect we shall get a good rain one of these days.

Our church work is certainly more difficult than ever these days as so many people are too absorbed in getting a living in these precarious times and some are busy trying to see how much they can make out of the inflation."

Mr. and Mrs. Veals are missionaries of the United Church of Canada.

Mrs. Veals is a sister of Mrs. Wesley Boynton, of Port Perry.

FENELLA

Special Speakers Arranged For W.M.S.

FENELLA, Oct. 8 —(ENS)— The Fenella W.M.S. meeting was held on Wednesday with an attendance of 16 at the home of Mrs. C. D. Harper. Mrs. J. Knox opened the meeting with the devotional period of hymns and responsive readings given by several members. The business was conducted by the president, Mrs. S. Leach. A short report of the district executive meeting at Colborne was given.

It was decided to invite Mrs. A. Nill and Mrs. Davey of Roseneath to bring gleanings from the "School for Leaders" held at Whitby, which they attended. Mrs. W. Montgomery offered her home for the next meeting. Mrs. Knox with Mrs. Barker and Mrs. Macklin, sandwich committee. The study book will be omitted in favor of the speakers and all "sunshine and cloudy bags" are asked to be forwarded next month.

Mrs. H. Macklin responded as a herald from China; Mrs. S. Leach for Home Missions giving an essay on the life of Miss Edith Shewin. Mrs. L. Hope gave part of the Study Book chapter. A contest was given by Mrs. Macklin and Mr. Unstead dismissed the meeting with prayer. Lunch was served.

FENELLA

District President Talks On Canadians

FENELLA, Oct. 8.—(ENS).—The Fenella W. I. held their October meeting this week at the home of Mesdames S. and N. C. Leach, 22 ladies were present.

The meeting was opened by the president, Mrs. F. George and plans were made for a bazaar to be held at the November open meeting in the hall. A 15c lunch, consisting of a sandwich, tarts and tea will be served to everyone. Mrs. Roy Cowling and Mrs. G. Sandercock were appointed to act on the fancy work table, with Mrs. G. Harvie and Mrs. S. Leach at the cooking table. Mrs. F. George volunteered to look after the tea making. Mrs. C. Brisbin and Mrs. M. Lonsberry will be doorkeepers.

Patriotic Topic.

A collection of $5.05 was received t osend Christmas boxes to soldiers overseas. By motion each household is to donate a quilt top or lining for the Red Cross. The roll call response was, 'Where I first met my husband.' The war work collection amounted to $1.45.

Mrs. C. Grigg of Roseneath, district president, was guest speaker, taking for her subject, Canadians All.' Mrs. M. Adams moved a vote of thanks to Mrs. Grigg. The program directed by Mrs. M. Lonsberry was as follows: Reading by Mrs. W. H. Sandercock, a contest by Mrs. D. Adams and a piece by Mrs. G. Harvie.

Mrs. H. Sherwin extended a vote of thanks to the hostess, and refreshments were served.

SPRINGVILEE

Friends Give Party For Dunford Couple

SPRINGVILLE, Oct. 8.—(ENS).—A pleasant evening was spent at 'Elmdale Farm,' home of Mr. and Mrs. O. J. Dunford, when the peole of the community gathered in honor of Mr. and Mrs. Milton Dunford (nee Jean Hancock).

Clifford Johnston read an address and Harvey Clifford presented a beautiful floor lamp. Appreciation of his friends' kindness was expressed by Milton.

After refreshments were served, dancing was enjoyed.

MILLBROOK

Women To Pay Parsonage Taxes

MILLBROOK, Oct. 8 (ENS). — Thanksgiving was the opening, devotional theme taken up at the October meeting of the W.A. of St. Andrew's Church, held on Wednesday afternoon at the home of Mrs. Edmund Ball, the president, Mrs. P. I. Bentley, occupying the chair, and Mrs. A. L. Sisco offering prayer.

Miss M. E. Duncan presided at the piano, and among the business items dealt with was the decision to pay the taxes on the parsonage amounting to $90.80, and to contribute $100 to the church's thankoffering on October 24, when the sixty-first anniversary will be observed.

Since the war conditions have made it impossible to carry on with many of the usual ways of raising money this year, the president, stressed the need for generous contributions to the fowl supper fund, and urged collectors to cover their appointed routes in the immediate future. Word received from the secretary of the Plunkett Dinner Company said this annual event, which was to have taken place on Friday, October 8, in the church basement, has been postponed for the duration.

Mrs. P. Stinson read a comprehensive report of the recent W.A. Presbyterial Rally held at Knox Church, Peterborough, Mrs. Sisco and Mrs. Bentley being the other two delegates who attended. Emphasi was laid upon the need of working for the annual bazaar to be held on Saturday, November 27 in the waiting room and if restrictions permit, afternoon tea will also be served. Following a reading, "The Old Dairy Cows," by Mrs. J. McKnight, and prayer by the president, the meeting was dismissed after Mrs. Stinson's invitation for the November gathering at her home had been accepted.

511 Americans Die In Salerno Fight

WASHINGTON, Oct. 8 (AP). — Henry Stimson, War Secretary, reported today that United States Army casualties during the four weeks since bitterly-contested landings began at Salerno, Italy, total 8,307, of whom only 511 now are listed as killed in action.

He told his press conference that 5,428 American soldiers have been wounded in the campaign of the Italian mainland, and 2,368 are missing.

"I understand," Stimson said, "that this is somewhat greater than the total casualties suffered by the British components of the 5th Army."

At the time of the initial landings in the Bay of Salerno, the Secretary said, the 5th Army under Lt.-Gen. Mark W. Clark was composed almost equally of American and British troops, but subsequent reinforcements have been largely American.

The 5th Army's capture of Naples was the outstanding event of the war during the last week, Stimson said, and engineers now are working day and night to clear the harbor with greater prospects of success than was first believed possible.

HAWES'
Canada's Favorite
FLOOR WAX

Warn Canadians Must Use Food Carefully

TORONTO, Oct. 8 — (CP). — Huge demands for food for the United Kingdom, Europe and for elsewhere mean that Canadians must use food carefully, and "we are not all co-operating" in bringing all possible in formation on proper use of food to the public. Dr. L. B. Pett, director of the Pensions Department's nutrition services, said to-day.

In an address prepared for delivery before the 24th annual meeting of the Health League of Canada here, Dr. Prett said the food rules prepared by nutrition services leave no margin for error such as would be desirable, but in view of overseas food demands "we cannot provide a margin for error— we must insist on a careful use of food."

The right use of food has been widely publicized "just in time," because current demands for it were "making people in Ottawa very worried."

Wide Substitution

Fortunately "many calculations" had shown the department that the food rules permit wide substitution according to what is available, and also indicate roughly how a person can obtain about 100 per cent of every one of the known nutrient requirements.

However, improved methods of consultation had gradually been evolved through the work of the Canadian Council of Nutrition and its Committees, and the formation of nutrition committees in seven of the nine provinces.

A large part of the nutrition services' work was concerned with food services in war industries. Up to September 1 the branch had reached 671 industries of all sizes through Canada— plants employing about half the war workers in the Dominion. Printed matter, posters, lunch box folders and numerous pay envelope stuffers had been distribtued and "definite progress" had been made in the industrial field.

Management and workers now were much more interested in nutrition than a year ago, and good results had been achieved through a publicity campaign designed to make Canadians generally more interested in nutrition.

WANTED PETER'S PIPES

LONDON — (CP) — The famous Peter Pan statue in Kensington Gardens has been damaged by someone who tried unsuccessfully to wrench the pipes from Peter's left hand. There are replicas of the statue in many parts of the world.

Obituaries

ROBERT WATSON.

CAMPBELLFORD, Oct. 8. — (ENS).—Funeral services for Robert Arden Watson 31, of Seymour township were largely attended Thursday. He had been farming in the vicinity of Godolphin for the past ten years and passed away in the Belleville General Hospital early Tuesday morning following a short illness.

Born in Seymour township near Burnbrae, the late Mr. Watson was a son of Allan Watson and the late Mrs. Watson. He spent his entire life in this district, attending school in Campbellford, where he had lived with his parents for a number of years.

The late Mr. Watson removed to Seymour West on a farm following his marriage to Gertrude Bright ten years ago. Surviving are his widow, two sons, Allan and Kennet and two daughters, Jean and Shirley, all at home; also his father, Mr. A. G. Watson, of Campbellford, one brother, Douglas, also of Campbellford, and a sister, Rheta, of Seymour East.

The funeral service was held at Burnbrae Presbyterian church and was conducted by Rev. Babcock, assisted by Rev. G. N. Maxwell. Interment was made in Burnbrae cemetery.

The pallbearers were Donald Watson, Jack Watson, William Watson, Morley Bright, Clinton Bright and Eugene Bright. Flower bearers were Lisle Oliver, Pat Butler, Kenneth Fairman, Fred Sampson, Gerald Thompson, George Hicks and Elwood Sloggett, all of Seymour, and William Locke of Toronto.

EDGAR LISLE McKEE.

The many friends of the late Edgar Lisle McKee were shocked and saddened by his death, which occurred on September 30 in Smith Falls Public Hospital.

The deceased was the son of the late William J. McKee and Alice I. McKibbon, and was born in Seymour township on February 22, 1893. His early life was spent on the farm in Seymour. In September 1915, he married Myrtle I. Johnson, who survives him. After a successful recovery from a serious ilylness, he decided to take up residence in Havelock in March 1929, when he entered the employ of the C.P.R. Eight years later he took up residence in Campbellford and has made his home there since that time.

In January 1941 he went to Smith Falls terminal, where he resumed working for the C.P.R. It was while working there that he suffered an illness which necessitated an operation, the results of which caused his death.

The deceased had a kindly, jovial disposition and his smiling face and many acts of kindness won him many loyal friends. The funeral, which took place on Monday from the family residence, Canrobert street, Campbellford, was largely attended. The floral tributes were many and showed the high esteem in which the deceased was held. Interment was in the family plot at Lakefield cemetery.

Some of the friends and relatives who attended the funeral were: Mr. and Mrs. Walter McKee, Mr. and Mrs. Melville McKee. Mrs. Walter McKibbi, Peterborough, Mr. Evans Kee and Mr. Lowe, of Listowel, Mrs. A. Fegancher, Akron, Ohio, Mrs. S. McQuigg, Smith Falls, and many others.

DANIEL A. SHORTER.

HAVELOCK, Oct. 8.— (ENS). — The funeral of Daniel A. Shorter, a veteran of the 93rd Battalion of the Great War, was held on Thursday from the Curtis undertaking parlors, Havelock, under the auspices of the local War Veterans. Rev. J. W. Wilkinson, assisted by Rev. E. E. Pugsley, Norwood, also a veteran of the 93rd Battalion, and Capt. Turnbull of the Salvation Army of Campbellford, officiated.

Mr. Shorter was born in England over 71 years ago and came to Canada under the care of Dr. Barnardo Homes, but has lived in this vicinity for nearly 40 years. He enlisted February 16, 1916, in the last war and saw a good deal of fighting in France. After his return home, he worked on the railway section, bowling green, skating rink and other odd jobs around the village. He had a kind and thoughtful disposition and will be greatly missed among his wide circle of friends.

Pallbearers were fellow veterans, Harold Matheson, William Forsyth James Diaper, Ross Hart, David Stark and William Yelland and interment was made in Maple Grove cemetery.

Beautiful wreaths were given by the War Veterans, C.P.R Recreation Club and Mr. and Mrs. Ross Hart.

SPRINGVILEE

Visiting Society Gives Program

SPRINGVILLE, Oct. 8.—(ENS). —An enjoyable meeting was held by the Springville W.M.S. when the members of the Fairmount society were guests and provided the program.

The opening exercises were taken by the president, Mrs. R. C. Hanbidge. Mrs. Vincent Whittington, of Peterborough, sang a solo and the worship service was conducted by Mrs. Russel Earle. A duet was given by Mrs. Hanbidge and Mrs. Carman Seymour. A play on 'Stewardship' was presented. Those participating included Mesdames R. F. McIndoo, Harry McBain, Harold Ball and Walter Windrim.

A season of prayer closed the meeting, after which refreshments were served and a social time enjoyed.

Curfew Legal

ST. THOMAS, Oct. 8 (CP). —City Solicitor C. B. McClurg, K.C., advised the council that a curfew can be enforced under the Children's Protection Act without necessity of a municipal by-law being passed. Recommendation has been made of instituting curfew measures in St. Thomas as a deterrent to juvenile delinquency.

SACRIFICE SALE OF 36 FOOT CABIN CRUISER

Classed as the second largest yacht in Windsor. It has 7 bunks, dining room, galley, beverage bar, built in radio, mahogany decks. Cost $4,550.00. Powered with 8 cylinder gasoline Diesel conversion. Motor cost $1,750.00 new last year. Complete boat in excellent condition. A reasonable deposit will have it shipped. If not satisfactory will return deposit.

APPLY—PERCY McGAHEY—491 AYLMER ST.

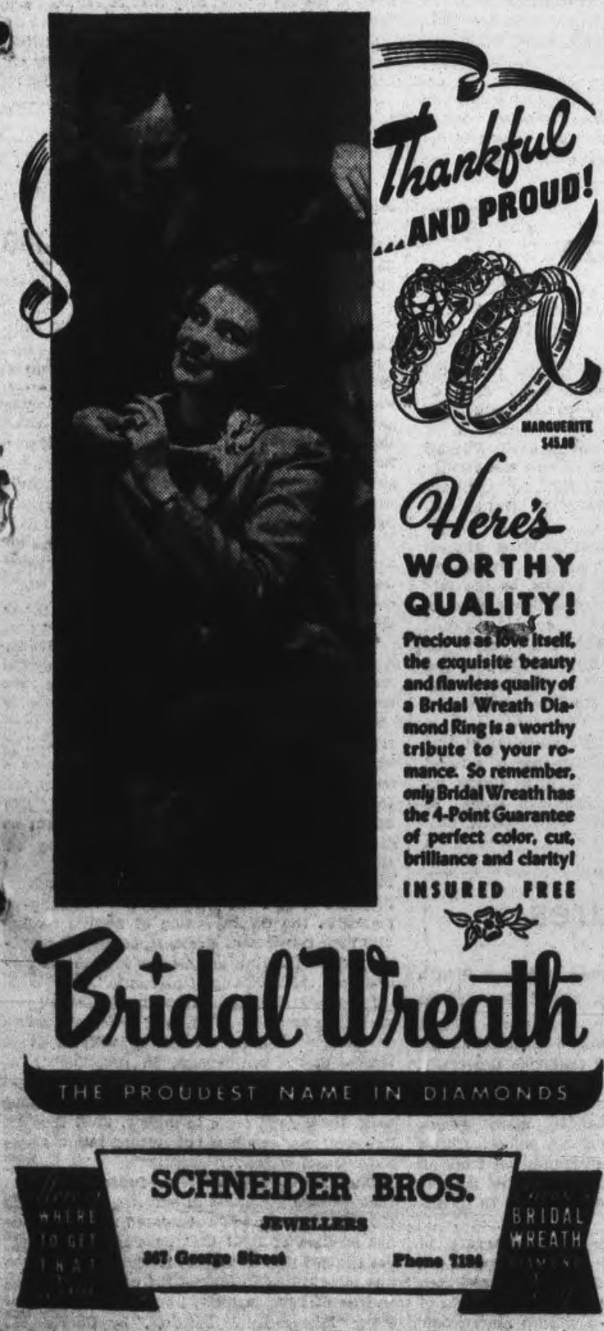

O'Keefe's BREWING COMPANY LIMITED presents with pride another of the current series of British War Posters which continue to be a powerful force in sustaining the Briton's high spirit.

The message of this poster to war-bound Britain is also a message to us here in Canada. Our transportation services are doing a marvelous job—and it is up to all of us to help them by voluntary self-rationing in travel. If you don't really have to go, you'll leave that much more room for essential travellers—particularly for service men and women coming home on leave.

The Examiner

The Peterborough Examiner, published each evening by Peterborough Examiner Limited, Office Hunter and Water Streets, Peterborough, Ont.

W. RUPERT DAVIES, President
H. L. GARNER, General Manager
G. WILSON CRAW, Managing Editor

Subscription Rates 20c per week in City of Peterborough delivered by carrier; $6.00 per year by mail to outside points.

Members Canadian Press; Audit Bureau of Circulation; Canadian Daily Newspaper Association; Empire Press Union; Ontario Provincial Dailies Association.

TELEPHONE 4641
Private Branch Exchange to all Departments

FRIDAY, OCTOBER 8, 1943

Just One War, Col. Knox

On September 24 Col. Frank Knox, the U.S. Secretary of the Navy, spoke rather sharply to the people of Britain. Their Government, he said, knew that there was a war in the Pacific, but apparently they were only partly conscious of that fact; it was obvious to him that in the opinion of the British people the European war came first; to them the Pacific war was a sideshow; he urged the British press to educate the people "to the necessity of fighting this Japanese war".

Col. Knox has been given a very satisfactory answer by the Hon. Herbert Morrison, the British Home Secretary; Mr. Morrison believes in the soft answer which turneth away wrath, but he believes in plain speaking, also. He admits frankly that the Pacific conflict is second in the minds of the British people, and that the European fight, which is only 20 miles away, is their pressing immediate concern. "I know that you will forgive me for mentioning that the war in Europe has been with us a little longer than the other", he said; he refrained from mentioning that, even at that, it has been with us a bit longer than it has been with the U.S.

It is curious that an American official of the first rank should have spoken so carelessly to an ally. There is a combination of childish selfishness and adolescent idealism in his outlook which is surprising. His country's interests were struck by the Japanese, and therefore he seems to expect all the United Nations to drop what they are doing and make a dead set at the wicked Japs. Great wars are not fought that way.

And talk about "the Pacific war", as though it were a special war, divorced from the rest of the fight, is sheer nonsense. There is just one war, and some of it is in Europe and some in Asia. We want to win the whole thing, and if our strategy calls for a clean-up in Europe before we turn to the East, that is the way it must be. Col. Knox has not shown a very statesmanlike grasp of the situation; it is a good thing that his President is a wiser man than he.

The U.S. has had more than one promise that we shall give all our attention to the Japs as soon as we are able to do so. After all, our kinsfolk in Australia and New Zealand are in greater peril than any large area peopled by citizens of the U.S. Prime Minister Churchill has said:

> "It is, too, agreed between us, that we are at the earliest moment to bring our joint air power to bear upon the military objectives in the homelands of Japan.... Let me make it plain, however, that Britain will participate in this air attack on Japan in harmonious accord with the major strategy of the war. Our desire, and the cruelties of the Japanese enemy, make our airmen all the more ready to share the perils and sufferings of their American comrades."

That was said when he spoke to the Congress of Col. Knox's country. And, as if that were not clear enough, he repeated the pledge in his Guildhall speech, a few weeks later, in these words:

> "Should Hitler's Germany and Mussolini's Italy collapse under the flail of Soviet Russia and the not inconsiderable exertions of the British and American armies in the Mediterranean and elsewhere, and should the war industries of Germany be blasted out of existence by British and American air power; should this victory be achieved before Japan has been laid low, I stand here to tell you, as I told the Congress of the United States in your name, every man, every ship and every airplane in the King's service that can be moved to the Pacific will be sent and there maintained in action by the people of the British Commonwealth and Empire in priorities for as many years as are needed to make the Japanese in their turn submit or bite the dust."

Has Col. Knox a short memory? Or does he not read the papers? Or has he merely allowed his emotions to get the better of his good sense? The intentions of Britain are clear, but his state of mind seems to be seriously confused.

A Baby's Complaint

The Montreal *Gazette* has printed a letter which it has received from a baby—clearly an infant of unusually lucid intellect—setting forward the difficulties which those who must feed babies encounter in these days of shortages. The *Gazette* suggested some time ago that oranges were not really necessary for babies; they could eat apples and grapes instead. But the infant correspondent points out that in order to get the same value in vitamins that it would have from the juice of a single orange, a baby would have to consume half-a-dozen apples or a pound of grapes; a baby does not comfortably hold that many apples, and as it must have its grapes peeled and seeded, they are too much trouble for a busy mother.

Grapefruit and lemons are also suggested as substitutes for oranges in a baby's diet. But grapefruit are too expensive to be used freely, and most babies do not like lemons. Anyhow, consider the effect of a lemon-juice diet on the child's disposition. Tomato juice is not to be had. Babies are up against it if they cannot have oranges.

Some people may say: "I didn't have oranges as a child, and I grew up to be strong, healthy and intelligent". There is no polite answer to this argument, and any baby who encounters it among his elders would do well to avert his eyes and continue to insist that he wants oranges, and wants them at a price where he can have at least one a day.

We are glad that a baby has written to the *Gazette*. We think that it is time that babies spoke up. After all, everyone else is criticising the Government; why not babies? Getting suitable food for children under two years old is an increasingly difficult problem, and we should like to know whether any helpful arrangement can be made about it.

About Men Biting Dogs

We draw the attention of our readers to our Third Column today, in which we reprint an article from the Winnipeg *Free Press* about news and newspapers. The writer deals in a most efficacious manner with a member of the Canadian Association For Adult Education, who has made a number of silly charges against the press in Canada, praises the British press and *PM*, and in the words of G.V.F., does a smear job on the press here. Admirable answers to these follies are contained in the article.

There are one or two things which we should like to add to what G.V.F. has said. First of all, the Adult Educator says that newspapers have to show a profit, and are therefore liable to intimidation from advertisers. Anyone who knows anything about newspapers knows how false that is. Advertising and circulation are Siamese twins in the newspaper world; if one languishes, the other fails too. Circulation is built up by giving the public plenty of news, and by taking a strong stand on matters of public concern; anything which interferes with those prime duties of a newspaper endangers its life. A newspaper which takes dictation from its advertisers will, in time, kill itself by that method. Newspapers show profits only when they are run on sound journalistic lines, and it is not sound journalism to allow anyone but the publisher to lay down the policy of the paper.

Second: groups like the Canadian Association For Adult Education do quite a lot of good in this country, but they exaggerate their importance grossly, and they take themselves with unbecoming seriousness. A good daily newspaper does more in a week to educate the public than the C.A.A.E. does in a year, and does it better. Newspapers are in touch with people and with events; they usually have a shrewd idea of what is possible and what is not, and most of them keep up a continued advocacy of what is desirable, considered in the light of what is possible, for Canada.

The attitude revealed in the article criticised by G.V.F. is the common one that what is successful must be meretricious, while what is unsuccessful and neglected must be too good for the public taste. Many a moribund society or association lays this flattering unction to its soul. Our advice to the C.A.A.E. is to seek a blood transfusion, and attack its necessary job with new energy, and not to waste time attacking the press, which is in the same business as itself.

NOTE AND COMMENT

Money talks most when a man marries it.

Thank Heaven the season is over when the mosquitoes like our skin and lump it too.

A few more risings in the Balkans and we shall have to speak of them as the Near Yeast.

A cookery column recommends upside-down cake. Just the thing for an upset stomach.

A prisoner escaped from a British Columbia jail when he asked the warden to bring him a cup of tea. Took a tea-leave, in fact.

We read of a man who strangled himself with the cord while telephoning. It is foolish to gesticulate over the phone; the other party can't see you.

More Balderdash About News

By G. V. F.
In the Winnipeg Free Press

IN the current issue of "Food for Thought," the publication of the Canadian Association for Adult Education, edited by Mr. Claris Edwin Silcox, there appears an article written by one, Ruth I. McKenzie, on "Canadian Newspapers and Adult Education." We do not know if the McKenzie lady is married or unmarried, so we cannot call her either Miss or Mrs. She will excuse us if we refer to her as La McKenzie. The article interested us greatly. It begins with the old definition of news: "When a dog bites a man that is not news, but when a man bites a dog that is news." La McKenzie says that, in a nutshell, this is the professional newspaperman's attitude towards the happenings of the day. We happen to be a professional newspaperman and this balderdash interested us. We read on.

La McKenzie got better and better. Newspapers, she says, have long since ceased to be (if they ever were) merely a dispassionate record of events, "because the newspaper has become big business and as such must show a profit or fail." What this has to do with dogs biting men or men biting dogs we do not know. But we do know that if La McKenzie lived in Winnipeg, got married here, died here, or did something else that to her was important, it would be duly recorded in the columns of the Free Press. Is this because her marriage or her death is akin to a man biting a dog? Or is it because a newspaper is big business and as such must show a profit or fail? We see no relation at all. It may be brutal to say so, but La McKenzie has no circulation value at all, nor would the influence of advertisers (which La McKenzie says is very important and cites various rumors to support the the view) have any influence on the editors' decision to report these happenings in her life. They would be published because a newspaper — any newspaper—tries to mirror the happenings of the people it serves, be they prominent or obscure, and succeeds in reasonable measure in doing so.

◇ ◇ ◇

MORE than this. Should La McKenzie take a part in any worthy community activities, should she take a lead in this or that little function which helps to make Winnipeg the good city it is, she would get extra attention from the Free Press, and possibly a little editorial calling attention to the lead she was giving and urging other women to go and do likewise. All this, despite the fact that she had never bitten a dog, or despite the sadder fact that neglect of her activities would result in no change in the profit and loss account of the Free Press.

More than this. Should the editor of Food for Thought come to Winnipeg, or should the high-ups of the Association for Adult Education come to town, they would be approached by a reporter of this newspaper—as indeed one of them was no later than last week—and asked to tell something of his program. This would duly appear in the Free Press. Never, so far as we know, has Mr. Silcox or any of his colleagues ever done anything remotely resembling the biting of a dog. It so happens that, from a profit point of view, they are all entirely worthless to the Free Press. Yet this newspaper would go to some lengths to obtain interviews regarding their doings. Why? Because the Free Press felt—and still feels—that the Association is doing a useful job in Canada, and that better Canadians may result from its activities. A simple, but surely a worthy, thought, somewhat divorced from the ideas which La McKenzie has written at some length, and which Mr. Silcox believed to be worth while spreading over his journal.

◇ ◇ ◇

LA McKenzie has many other remarks in her article. They show many traces of something very common in Canada, viz., that a study of Toronto appears to be adequate as a study of Canada, and that something British is bound to be better than something Canadian. La McKenzie holds up the British press as an exemplar for Canadian newspapers. Let us inform La McKenzie that if Canadian newspapers emulated the popular papers of Great Britain she would be in the front rank of the critics. The popular British press, compared to the popular Canadian press, is miles behind it.

La McKenzie also has a kind word for PM. It makes us wonder if she ever reads newspapers at all. PM is not a newspaper in any ordinary acceptance of the term today. It is a crusading, tendentious sheet which goes in for interpretation and comment to such an extent that it is often impossible to discover from its columns what the real facts are. In its field it does what it sets out to do. It is not what Canadian newspapers do. We are better off as we are.

In a word, La McKenzie has done what is commonly called a smear job, and it will make a good many editors wonder why, in the name of sense, they ought to continue their labours on behalf of the Association for Adult Education. But they will go on doing it. Why? Because of pressure from big business and advertisers? No. Because of the rush of newspaper sales when they publish a report of Mr. Silcox's ideas? No. Alas, no. But because newspapers all over Canada spend the major part of their time playing some kind of role in the communities they serve and because their editors want to see Canada improved. They believe, rightly or wrongly, that the Association for Adult Education is an agency to that end.

Do they get any thanks for it? No. And, furthermore, they don't expect any. If La McKenzie had been anything different from what she is, it would indeed have been something like a man biting a dog, and worth big space on the front page. But some day an editor will start a campaign to educate the educators, and that will be something to watch.

Close to Romance

The terrain we are going to explore is called the Araba: the straight valley several miles across, extending from the southern end of the Dead Sea to the Gulf of Aqaba. We were undertaking this exploration during the finest of the seasons of the year, the spring. The rains were just ending and the desert was actually in flower. Though it may sound strange, there are about two weeks in the spring when the desert is a garden of yellows, blues, reds and all the colours of the rainbow. The closest thing to romance that I have ever seen in the desert is a camel boy picking a beautiful bouquet of flowers and giving it most affectionately to his camel. The Bedouins have an extensive knowledge of plants and animals; and, among other things, know the camel's favorite flowers and weeds.—From "The Living Past," by Cyrus H. Gordon. (New York: John Day.)

Fred Hollands—"Look at that man laughing—Bruce Boyd must have a new story."
George Fraser—"No, he's got a new victim."

LAZARUS AT THE GATE

Washington Spotlight

(By J. F. SANDERSON, Canadian Press Staff Writer)

WASHINGTON, Oct 8 —(CP)—From many sources it is clear to Washington observers that the Germans have abandoned hope of winning the war and that the Nazi objective at the moment is a negotiated peace.

It is recognized, of course, that the Germans are still capable of carrying on a savage and desperate struggle.

The seriousness of the German situation is reflected plainly in the new propaganda line being followed by Paul Joseph Goebbels whose talents are dedicated to these things:

(1) Keeping the German home front from cracking; (2) persuading the satellite countries to stay in line; (3) most important of all, trying to split the Allies, particularly to drive a wedge between Russia and the western democracies.

While the gullibility of the German people has proved itself enormous, the little propaganda doctor is fighting a futile battle against the inexorable weight of military might.

A NEW OXFORD MOVEMENT

The anti-Roosevelt, anti-British Chicago Tribune has discovered a British plot to "overthrow the republic" and make the United States part of the British Comonwealth. The plotters, according to Col. Robert R. McCormick's paper, are American Rhodes Scholars who attend Oxford University in what the Tribune says is a sort of gigantic school of sabotage against the United States.

Representative J. W. Fulbright, Arkansas Democrat, is the author of the resolution favoring post-war collaboration by the United States and its friends which the House of Representatives recently approved. Fulbright was a Rhodes Scholar. The Tribune says he spent his formative years at Oxford "to learn to betray his country and deprive it of its independence."

But the best laugh in the series of Tribune editorials was the suggestion that any man educated outside the United States "must fall under suspicion along with the Rhodes Scholars."

"With the Oxford conspiracy before the nation as an example, it would be wise now for Congress to pass a law requiring all foreign-education Americans to register with the federal government, and it might be a good idea to have them finger-printed as well," says the Tribune.

SPAIN MAY QUIT

There have been various indications lately that the Allies are getting progressively tougher with Spain and it would not be surprising to hear soon of the withdrawal from the Russian front of Spain's Blue Legion of 10,000 men.

The Legion, sent to the eastern front by the Franco government amid steady pounding of "anti-Bolshevist" drums, is regarded as a true indication of the attachment of the Falange, the Spanish Fascist party, for the Axis.

The recent remarks of Earl Browder, general secretary of the Communist party in the United States, that it is an "illusion" to expect Russia to provide the United Nations with Siberian bases from which to attack Japan has raised plenty of eyebrows in Washington.

It is not known, of course, whether Browder was airing his own views or was inspired by Moscow but, if the latter is true, it runs counter to all official expectations in Washington.

For some time it has been expected here that, as soon as war on the eastern front would permit, Russia would throw off its cloak of neutrality in the Pacific. Meanwhile, Russia has not been pressed to risk war in the east because of her gigantic struggle against Germany. But it generally has been expected she would help defeat Japan when the weight of Germany has been lifted from her back.

When Leif Erikson Came

AS far as anyone knows, the first white man ever to set foot on any part of the land now included within the United States was that remarkable Viking adventurer, Leif the Lucky. It was almost a thousand years ago, according to the historical record, that 23-year-old Leif Erikson and his company of 35 hardy Norsemen landed somewhere on the shores of New England, in all probability in Masachusetts. They arrived in the autumn of A.D. 1003, and along the shores the fruiting heads of a wild-rice or wild-rye nodded in the gentle winds. It seemed to them a beautiful country, and pleasant to see.

Leif and his men put up temporary sheds, and later on they built large houses in which to spend the winter. With everything shipshape, half the men were dispatched each day to explore the neighbouring country, with strict instructions to return by nightfal and above all not to separate. But one evening Tyrk, Leif's foster-father, failed to return. The distressed leader promptly began a search that ended almost as soon as it had started. Tyrk was found, and in very high spirits.

"I found something new to report," declared he, "I found grapevines and grapes."

"Can that be possible, foster-father?" exclaimed Leif.

"It certainly is true," answered Tyrk, "for I was born where there was no scarcity of grapevines or grapes."

And so, the sagas say, when spring came they sailed away with a favourable wind. And Leif named the land after its special product and called it Vinland....

It is curious that the discoverers of Virginia should have been impressed, as were the Vikings, with the grapevines to be found on the new shores. The captain of one of Sir Walter Raleigh's vessels wrote in 1584,

....we viewed the land about us, being, whereas we first landed, very sandie and low towards the waters side, but so full of grapes, as the very beating and surge of the Sea overflowed them, of which we found such plentie....both on the sand and on the greene soile on the hils, as in the plaines, as well on every little shrubbe, as also climbing towards the tope of high Cedars, that I thinke in all the world the like abundance is not to be found....

But, like the Vikings, the discoverers of Virginia were standing only at the edge of a forest so vast and so magnificient as to be almost inconceivable.—From "The American Land," by William R. Van Dersal. (New York: Oxford University Press.)

A Way of Studying Pictures

WE have seen that Manet was the founder of modern Impressionism, yet in the minds of the public Monet stands forth as the most conspicuous Impressionist; and, as his later pictures were painted not in masses of colour but with an infinity of little dabs of paint, the public is apt to suppose that this method of painting is what is meant by Impressionism. Now Monet, like Manet, was an Impressionist, in that what he strove to render was the effect vividly produced upon the eyes by a scene; and, working always out of doors, he went further than this, in trying to represent the exact effect of a scene at a certain hour of the day....

But the method which Monet used to render his effects is a totally different matter from his way of seeing nature, and of itself has nothing to do with Impressionism. Nor was he the originator of the method of painting in dots or dabs. The first to practice it was a French painter but little known, named Seurat, who had studied very closely the experiments in light and colour made by certain scientists, among others by Professor Rod of Columbia University, and then applied the theory to the practice of painting. Seurat was followed by Pissarro, and then by Monet, and later by many others, among them our own American painter, Childe Hassam. But, since Monet stands out from all of them as the big original man, this innovation in the handling of pigments will be identified with him....

His aim was to render the appearance of nature as seen in out-of-door light,—plein air, as the French call it,—and especially the various effects of sunlight. Aided by the experiments of the scientists and by his own keen observation, he discovered certain facts which had escaped the notice of less keen eyes unaided by science; for example, that green, seen under strong sunshine, is not green, but yellow; that the shadows cast by sunlight upon snow or upon brightly lighted surfaces are not black, but blue; and that a white dress, seen under the shade of trees on a bright day, has violet or lilac tones. Science has proved that these are facts, and the keen, cultivated eyes of the artist corroborated them. Here was a new insight into realism.

Thus far, however, science had only opened up a new faculty of seeing; could it also suggest a method of reproducing in paint the effects thus seen? Professor Rood had made experiments by covering disks with various colours, and then revolving them and noting the colour produced while the disk was in motion. This suggested a new way of applying the pigments to the canvas. Instead of blending them separately side by side upon the canvas, so that the blending might be done by the eye of the spectator, standing at the required distance from the picture. As Pissarro himself said the idea was "to substitute the optical mingling for the mingling of pigments, the decomposition of all the colours into their constituent elements, because the optical mingling excites much more intense luminosity than the mingling of pigments."

If you stand close to a picture by Monet, you see only a confusion of dabs of different-coloured pigments laid on the canvas with separate strokes of the brush-point, in consequence of which this method of painting has been called the pointilliste method. But, if you step further back, these dabs begin to mingle, until they no longer appear separate but merged into a single harmonious effect....

The secret of his freer, fuller power is that he used a method of painting which, while it was clumsy and gross compared with the tenuous medium of light that he was representing, yet enabled him to suggest a higher key of light and more nearly to suggest the essential characteristic of light, namely, its vibrative quality.—From "How to Study Pictures," by Charles H. Caffin. (New York: Appleton-Century.)

Hard To Believe How Time Flies

OCTOBER 8

1913 Work has been suspended on the new C.P.R. station at Havelock but no explanation has been given for the order.

The annual fall fair held at Keene draws a big crowd and is a success.

Eighty singers attend a practice of the St. George's Choral Society held in the Collegiate Institute.

Mrs. Gardiner defeats Mrs. J. A. Aylmer in the final game for the Stratton golf trophy.

W. E. Pakenham has been chosen as president of the Norwood Curling Club.

1923 The Board of Health reports two scarlet fever patients as the only cases of infectious diseases in the Isolation Hospital.

Board of Works decides to charge for the cost of sewer installations on the installment plan.

Mrs. Sarah Gibbs, a former resident of Peterborough dies in Toronto.

George Scott defeats F. C. Webber, 7-5, 6-3, 6-2 in the final game for the city tennis championship.

Peterborough Collegiate football team is beaten 12 to 5 by Trinity College School, Port Hope, in an exhibition game.

1933 Police department announced that a benevolent fund is to be established.

Sugar Bowl team is beaten 10 to 2 by St. Agnes in Toronto in O.A.S.A. playdowns.

Peterborough Collegiate football squad loses 19 to 1 in a game at Oshawa.

Two new Canadian records are set in the outboard motor speed trials at Clear Lake.

Edgar Sorby for many years suerintendent of St. John's Sunday School is dead.

IN WAR TIME

1918 Pte. John Frederick Davidson is officially reported as having died of wounds and Pte. Freddy Graham as wounded.

Law Association passes resolutions of sympathy in connection with the death in action of Lieut. Arthur Huycke and Gunner Herbert Dixon.

Board of Health discusses the outbreak of Spanish influenza but no action is taken. There are now nine cases here.

Fred Trebilcock, well-known business man, dies from pneumonia, following an attack of influenza.

Mrs. Jas. S. Lynch, former resident of Peterborough is found dead in bed at Sioux City.

A Bible Message

And as Jesus passed forth from thence, he saw a man, named Matthew, sitting at the receipt of custom: and he saith unto him, Follow me. And he arose, and followed him. And it came to pass, as Jesus sat at meat in the house, behold, many publicans and sinners came and sat down with him and his disciples. And when the Pharisees saw it, they said unto his disciples, Why eateth your Master with publicans and sinners?

But when Jesus heard that, he said unto them, They that be whole need not a physician, but they that are sick. But go ye and learn what that meaneth, I will have mercy, and not sacrifice: for I am not come to call the righteous, but sinners to repentance. (Matt. 9: 9-13.)

◇ ◇ ◇

Awake to righteousness, and sin not; for some have not the knowledge of God. (I Cor. 15: 34.)

◇ ◇ ◇

Ye are all the children of light, and the children of the day: we are not of the night, nor of darkness. Therefore let us not sleep, as do others; but let us watch and be sober. For they that sleep in the night; and they that be drunken are drunken in the night.

But let us, who are of the day, be sober, putting on the breastplate of faith and love; and for an helmet, the hope of salvation. (I Thess. 5: 5-8.)

Unconsidered Trifles

"He said he would lay the earth at my feet," said the sentimental daughter.

"Yes," answered her experienced mother. "It sounds good, but it is not practical. You already have the earth at your feet. What you really need is a home over your head!"

◇ ◇ ◇

"What made you decide to put off your wedding by two days at the last moment?"

"Well, you see, I reckoned it out that my silver wedding would come on a Saturday, and I always play golf on Saturdays."

Haiti Islands Develops Rubber

OTTAWA, Oct. 8.—(CP).—President Elie Lescot of Haiti told a press conference here to-day that next March or April his country will go into production of rubber, and he distributed samples of the Haitian product to show how good it is.

He said every resource of Haiti is being devoted to helping the United Nations with food, rubber, and sisal for rope-making.

If the American continent were attacked his people would mobilize for war, said President Lescot, and he expressed confidence the tiny Caribbean republic could raise 250,000 fighting men.

Here at the beginning of a week's Canadian visit, President Lescot—speaking in French—said that just before leaving Haiti he had signed a decree ordering increased food production and establishing priorities on the surplus for British, American and Netherlands possessions in the Caribbean. This food would be distributed to needy British, American and Netherlands consumers even if it meant that Haitians must go short.

Workers Do Quilt

HASTINGS, Oct. 8 — (ENS). — Mrs. Max Humphries was hostess to the Red Cross of Fife's Community for their regular meeting. There were seven members present, along with three visitors. The ladies quilted one large quilt and pieced the top of another one. They made two personal bags and started working on the operating sheets for the Hastings Red Cross.

The next meeting will be held at the same home on October 13. The hostess served luncheon.

Serving Overseas

Word has been received of the arrival overseas of Sgt. J. M. Hickey, R.C.A.F., son of Mr. and Mrs. J. J. Hickey, Maitland Ave. Sgt. Hickey was employed on the office staff of the Outboard Marine before enlisting and he trained as an air gunner at Toronto, Guelph, Jarvis and in Manitoba.

Quick Relief From

RHEUMATIC PAIN

Hundreds of Canadians suffering from the tortures of rheumatism, sciatica, lumbago, neuralgia and neuritis are happy over their discovery of Ru-Ma, for they have, at long last, found a reliable, fast acting formula which quickly relieves those exhausting muscular pains and aching joints. If you want to again feel happy and contented in being free from rheumatic pains so you can work in comfort and sleep in peace be wise and try Ru-Ma to-day under our promise of "money back" if it fails to help you. Ask at Tamblyn's or any drug store to-day for Ru-Ma.—(Advt.)

Win with PAL!

Whip tough whiskers with PAL's Leather-Stropped keenness . . . make that 15¢ saving on each pack by buying PAL.

$300,000 Fire Damages Store In Kingston

The F. W. Woolworth store on downtown Princess Street in Kingston was completely gutted by fire, causing a loss of $300,000. The fire was one of the worst in the history of Kingston, and the fourth serious blaze in the city's business section in the past 10 months. ABOVE is shown an exterior view of the fire-damaged building which was only erected two years ago.

R.C.A.F. Fighter Pilots Relax On Fallen Kiska Front

AN ADVANCED R.C.A.F. UNIT IN THE ALEUTIANS, Oct. 8 (CP) —R.C.A.F. fighter pilots stand by planes within a few dozen miles of fallen Kiska and wonder what they're going to do next—they've run out of Japs to shoot.

Part of the credit for forcing the Japanese to evacuate Kiska, where they were well established, goes to the Canadian airmen who came to the Aleutians some six months ago and hammered at the enemy every time they could get their planes through a fog.

The fliers didn't go over in the big bombers but in fighters loaded with as much ammunition as they could carry plus a 500-pound bomb and a few light fragmentation bombs. Combat reports, said PO. D F. Griffin in an R.C.A.F. press release, show the Canadians gave the Japanese a fine pasting.

On July 26 the fog lifted for a whole day, and the R.C.A.F. pilots went on three missions to Kiska, scoring seven direct hits on the Japanese fighter strip. FO. Louis Cochand of St. Marguerite, Que., scored a direct hit on a heavy battery at North Head.

Life Is Tame

Life for the Canadian and the American fliers here now resolves itself into "getting through" every day. Their planes sit out on the runways and there is the occasional security patrol. The men take it in turns when the weather permits.

The Canadians and their American comrades have learned that the Japanese are not supermen, and that they can be made to run.

Wing Cmdr. Bob Morrow, D.F.C., of Montreal, who won his decoration in the Battle of Britain, leads the Canucks here.

His second-in command is Sqdn. Leader Bradley (Brad) Walker, D.F.C. of London, Ont., also a veteran of the Battle of Britain. FO. R. M. Galbraith of Shelburne, Ont., has taken part in many missions.

New arrivals here are PO.'s W. L. Pidgen, Hamilton and W. D. Pacock of Noranda, Que.

Canadian Soldiers Trade Hard Tack For Eggs

By WILLIAM STEWART
Canadian Press War Correspondent

WITH THE EIGHTH ARMY IN ITALY, Sept. 29 — (Delayed) — (CP). — Canadian troops moving forward on the heels of withdrawing Germans were amazed to find themselves in a sort of story book land, picturesque and quaint.

The war on the Canadian sector has been quiet since the start of the Italian invasion and the troops have had time to observe surroundings which under fighting conditions they see only from a soldier's point of view. But for the most part in Italy they have been able to look at the country and its people through tourist eyes.

The area in which they were operating before the fall of Foggia was a hodge-podge of modern civilization and backward civilization many generations removed. Most of the country was greener and more hospitable than the barren stretches farther south, but for every town with flashy new apartment buildings there were a half-dozen hill-top settlements mouldy with age.

The headquarters of a patrol commanded by Major Dick Danby of Vancouver was situated for a time in a valley beneath an ancient town sitting on a hill like a tarnished crown. The troops under his command lived in a vineyard on the slope of the valley and mixed for trading purposes with villagers who acted as though they had never seen soldiers.

Afraid of Jeeps.

Children scurried at the sight of jeeps moving through the narrow stone-cobbled streets and women in Sunday dress of pale blue skirts, dark blue blouses and bright red wool shawls peered half-frightened from low doorways, within arms reach of passing traffic.

The soldiers traded hard tack for eggs which were plentiful in an exchange which was extremely satisfactory to both parties. One town where eggs could be obtained in seemingly unlimited quantities was named "Eggtown" by the troops.

Most of the trading was done with black moustached men wearing black hats, black vests, black trousers and old black boots. They paraded up and down the steep, winding roads leading over-burdened donkeys and mules. The eggs were produced from either saddle bags or the pockets of the clothing.

Guns Amaze Them.

The peasants rolled their eyes when guns such as the 25-pounders commanded by Major Dave Ely of Toronto, were put into action against the retiring Germans. Apparently they had seen little of war in this particular sector. There were no signs at all of bombings. Lieut. Roy Nelson of Prince Albert, Sask., leading a machine gun section, declared the Italian war even in the front line, was as quiet as a Sunday in the park.

The headquarters of another patrolling force for a time was in a 13th century castle sitting in a dominating position on a hilltop, square and brown like a cardboard box. The castle was little more than four great walls around a court yard where the Canadians parked trucks, Bren carriers and motor-bikes.

The remodelled living quarters hung with holy pictures and with tiled floors, served as the office for Major Don Brain of Montreal who commanded the patrolling force. Capt. Jack Leach of Kingston, Ont., commanded the infantry attached to the group, which included mortars, machine guns and artillery.

Nazi Prisoners Help Save U.S. Fruit Crop

ANKARA, Oct. 6 — (Delayed). —(AP). — Unofficial reports in Ankara today said the German government had delivered a formal protest to the Trukish foreign office accusing the Turks of failing to show complete neutrality during the Allied attack on the Dodecanese and other Aegean islands.

The Germans complained, it was said, that Turkish anti-aircraft guns failed to shoot at transport planes using the coast as a cover and that British military personnel left for the islands in small boats from the Turkish shores.

Bodrum observers reported yesterady that British troops on Kos were landed in three days of intense air operations, during which flights of 30 to 40 U.S. air transports were repeatedly sighted from the Turkish coast. One of these crashed on Turkish soil.

Not So Safe

MORRISTOWN, Pa., Oct. 8 —(AP).—Fire Chief Miles Riley told 2,000 High School pupils at a demonstration, "We are now going to demonstrate the new safety chute which replaces the old-fashioned safety net." Fireman William McGuffin started to slide down the chute. A rope broke and McGuffin fell 15 feet, breaking his elbow. "I think we'll stick to the old-fashioned nets," said Chief Riley.

Sub-Buster At Work

Tons of sea water lift towards the sky as a depth charge, released from a D.E. (destroyer escort) vessel, explodes, the D.E.'s are the answer to Hitler's U-boats and the successful progress of the battle of the Atlantic is testimony to their efficiency. Especially built to combat submarines, the D.E.'s are equipped with the latest armament and underwater detection devices.

Call for

PHILIP MORRIS

ENGLISH BLEND CIGARETTES

GRAFTON AND CO. LTD. SINCE 1853

The Overcoats Designed to Go Places

. . . and do things! Be protected from cold weather and storms and keep warm and comfortable in a smart easy-to-wear overcoat. Designed for duration service, these coats are the coats to buy this winter for extra outdoor exposure. If you need a coat consider the advantages of buying at Grafton's—you get quality, style and value. You'll find a coat to suit you and your purse.

Winter Overcoats To Suit All Budgets

Tweeds, nap-cloth and melton cloth. Single and double breasted models in Balmaccan and fly front styles. Sizes range from 35 to 44 ....

22.50 to 25.00

Tweeds, Mletons, Elysians and fleeces in the Balmaccan, raglan, slip-on and fly-front models. Sizes 36 to 44 ....

28.50 to 32.50

In this group are tweeds, meltons, Elysians and the extra fine royalpaca which has warmth without weight. Good styles in raglan, slip-on and box models in sizes of 36 to 44 ....

35.00 to 50.00

Colors in all price groups include greys, blues, greens and browns.

If you need an overcoat this winter, get duration quality and protection in this major investment. All our coats are designed with long service and hard wear in view, guaranteed to give warmth and comfort in bad weather. Try one — you'll find it tops in satisfaction!

GRAFTON & CO. LIMITED

PRINCE OF WALES STILL ON TOP OF PUBLIC SCHOOL SOCCER LEAGUE

Mutual Congratulations

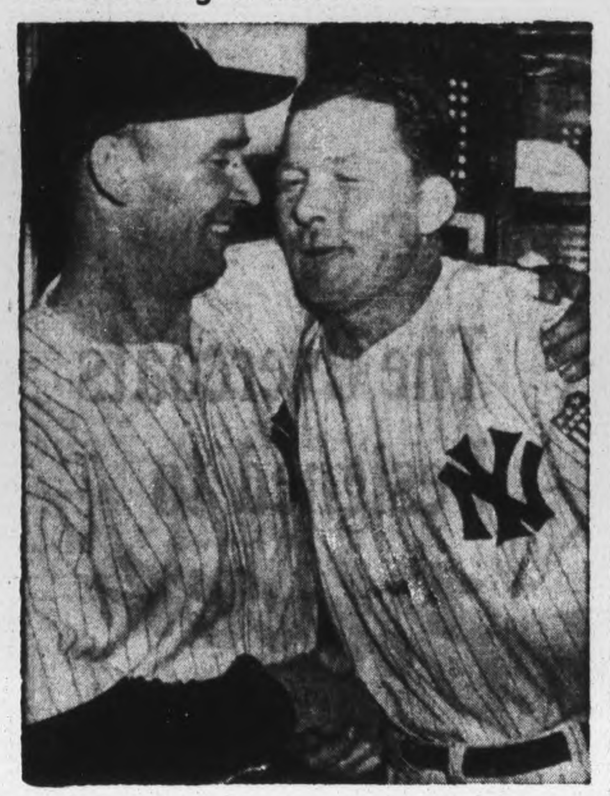

These are the boys who clipped the wings of the St. Louis' Cardinals in the first game of the World Series at Yankee Stadium, New York. They are Joe Gordon (LEFT) who hit the first World Series' homer, and Spud Chandler, the winning pitcher. This hugging scene took place in the Yankee dressing room after their 4-2 victory.

Here and There in Sport

By The Canadian Press

Western gridiron clubs will not be compelled to import U.S. college stars in future, it was declared yesterday at Winnipeg by FO. Lew Hayman, administrative officer of the R.C.A.F. at Ottawa and former coach of Toronto Argos and Toronto R.C.A.F. Hurricanes, after looking over the High school teams in the Manitoba capital.

"There can't fail to be high-class football in the west after the war," commented the Air Force recreation-program director when he had seen the youthful Collegians in action. It was pointed out the Winnipeg school teams had drawn an attendance of 19,000 for the four games played at Osborne Stadium thus far this season, compared with the 6,000 spectators at the two home games of the Senior Interprovincial Clubs.

Enter the Rabbit.

Rabbits are taking a personal interest in football this season, it seems. At Varsity Stadium, Toronto, last Saturday a cotton-tail scampered aross the field just prior to the Hamilton-Balmy Beach game and raced for an exit when the crowd yelled. Yesterday at Topeka, Kans., Major F. J. Laverty of the Army Air Base snatched a long pass and fell on a rabbit. When the 190-pound Laverty arose, Bunny was flattened out—dead.

A U.S. Marine fighter squadron in the South Pacific has made an offer for the baseball caps of the winning team in the World Series. The Marine fliers bargain to knock down a Jap Zero plane for every cap sent to them. They feel the diamond headgear should bring 'em good luck, in addition to keeping the sun out of their eyes.

Navy Wins.

Making a clean sweep of the series, Halifax Navy won the senior baseball championship of the Maritimes Provinces last night at St. John, N.B., with a 6-0 victory over St. John Dockmen. It was their fourth straight win.

Former outstanding backfield star of Toronto Varsity and Argonauts, FO. Bobby Coulter became a physical training and drill instructor of the R.C.A.F. and was assigned to an Ottawa Valley training centre two years ago. Coulter has now gone "air crew" and has been transferred to the Air Force Officers' Basic Training Centre at Domaine d'Estrelle, Que., for his course.

Students, Too.

Intramural sports are being emphasized this fall at the University of Toronto to meet the new requirements of the "duty-fitness" military training program. Students enrolled in the C.O.T.C. are to have less drill and more speed-up athletics.

Frankie Boucher, former big league hockey player and now coach of the New York Rangers, declared last night at Toronto he believed 70 per cent of goals scored in the N.H.L. in the past two seasons came from scrambles with the result no spectators knew how the puck "sneaked into the net." He predicted clean wide-open hockey under the new rule permitting a defending team to clear the disk up to the red line at centre ice.

Fights Last Night

By the Associated Press

Fall River, Mass. — Pat Demers, 133, Brockton, Mass., outpointed Leroy Saunders, 138, New York (8).

Unwelcome World Series Guest

This B-17 Flying Fortress zoomed low over the Yankee Stadium, New York, during the first game of the World Series. Air Force officials after being notified are endeavoring to trace the plane and its pilot inasmuch as the army rules and altitude law pertaining to flying less than 1,000 feet over open air assemblages had been violated.

SPORTS – DAY BY DAY

By FRED D. CRAIG

Searching around for a goat in yesterday's world series game most fans would probably place the finger on Whitey Kurowski of the Cards whose series-winning homer of the fifth game last season completed the downfall of the Yanks. Kurowski had two errors yesterday and the played a big part in the 6 to 2 win of the men of McCarthy in the third fixture of the current series. His first one, a fumbled ground ball with two out in the sixth gave the Yanks their first run and his second misplay in the eighth frame put the skids under the ball game. Up to that stage Alpha Brazie, rookie sinker-ball left-hander of the Cards had held the American Leaguers to that one unearned run and three hits and with the Cards riding out in front by virtue of bunching three hits for two runs in the fourth the southpaw seemed to be breezing along to a well-earned triumph in his first world series appearance. But disaster came suddenly in the eighth. Johnnie Lindell who hadn't made a hit in the series slammed a single to centre and Harry Walker obligingly fumbled to give the hitter an extra base. Then Joe McCarthy, not relying on ankee power, but playing cagily for the tieing run, sent George Stirnweiss in to bat for Pitcher Borowy with orders to sacrifice.

* * * * * *

Then came the play that really meant the ball game. Stirnweiss obeyed instructions and laid down a bunt but Ray Sanders, Cards first-sacker came racing in and made a swell play by lacing the ball to Kurowski in plenty of time to nail Lindell at third. When the runner crashed into him Kurowski dropped the ball and everybody was safe. That was the break. Had Lindell been retired on the play the Yanks would have had a runner on first, with one out, instead of men on first and third with nobody out. Then as Stainback flied out to Litwhiler on a drive too close in for any attempt to score the situation would have been Crosetti coming up with two out and the tieing run still on first. In that case of course the Cards would have pitched to the New York shortstop with good prospects of stopping any further threat. But as it was with the tieing and winning runs on third and second and only one gone the National Leaguers had to gamble and they elected to pass Crosetti and set the stage for a possible double play. Rookie Bill Johnson of the Yanks made that strategy look bad by pasting a triple between Walker and Litwhiler and the ball game was gone. What happened after that didn't mean a thing.

* * * * * *

Johnson The Hero

That timely and solid rap made Johnson the Yankee hero. The young third baseman is so far the leading hitter in the series and has caused Card pitchers more trouble than the so-called powerhouses of the Yanks. The eighth inning blowup was a tough break for Brazle. Up to that stage he pitched wonderfully effective ball, showing perfect control and allowing only three hits and if his supporting cast had come up with perfect defensive ball the rookie southpaw might have duplicated Ernie White's feat of a year ago and come through with a 2 to 0 shutout. Those two Card errors in the early stages of that frame changed the whole picture. Hank Borowy deserves plenty of credit too. The Cards were cutting into his delivery early in the game and he was lucky to have escaped unscathed in the first inning. They did put three hits together in the fourth to nick him for two runs but from then on Hank was boss of the job. After Litwhiler's hit had driven in that pair of counters in the fourth Borowy retired thirteen batters in a row before Walker Cooper singled with two gone in the eighth. The Cards catcher was cut down trying to steal so that Borowy only had to pitch to twelve batters in the last four innings he worked. Give Johnson and him most of the credit for the Yank win.

* * * * * *

Incidentally it was the first time in the three games that New York power really asserted itself. It broke loose when Walker and Kurowski had set the stage and turned a tight ball game in to an easy win. And now the series moves on to St. Louis, with the fourth game scheduled for Sunday. The battle will wind up there even if the thing should go the full seven games. Manager Joe McCarthy has intimated that he will start his southpaw pitcher Marius Russo in the Sunday game and so far the Cards haven't named their choice. At that the Yanks might cross everybody up by calling on Spud Chandler figuring that by using him Sunday he would be able to come back for a seventh game if the series should happen to go that long. And by the same token Billy Southworth may send Max Lanier back at the Yanks. The left-hander pitched good ball in the opener and earned another shot. We still call the Cards but they'll have to plug those holes in the defence. You can't spot your opponents runs in the world series and hope to come down in front.

* * * * * *

Kroehlers vs. Rivulettes

The eyes of Westclox players in particular and local softball fans in general will be turned on Preston tomorrow when two teams both of which are well known to the Big Bens, the Stratford Kroehlers and the Preston Rivulettes will battle it out for the provincial championship. Stratford lead the series one game to nothing and the arrangement is that should Preston win the first game tomorrow the series will be settled by playing a second game later in the afternoon. Discussing the prospects Chick Appel of the Stratford Beacon-Herald says: "They meet again in Preston next Saturday, and Kroehlers are expected to play a much better brand of softball than they did during the first game. As this observer saw it, Stratford Kroehlers turned in their worst effort of the season, and six errors are too many when clashing with the Rivulettes. The outcome should not have been nearly as close as it was, because Kroehlers tagged Eenie Ernst for a total of thirteen bingles, all singles, as compared with six yielded to Rivulettes by Hazel Banyton. The Rivulettes' display wasn't letter perfect either, because they bobbled three chances, but at that they scored but one earned run, while Kroehlers counted three honest markers. But then games are not decided on earned runs alone. They all count, no matter how they are scored, and this observer looks for Stratford Kroehlers to put up a much better exhibition next Saturday in Preston."

* * * * * *

Next week's wrestling show, billed for Brock St. Rink on Tuesday night, sees Earl McCready, the Aurora farmer matched with Killer John Katan in the main bout and that tussle shapes up as one of the best of the year. It follows as a result of Katan's demand for a return bout with Gentleman Jack Clayborne. The Panther has been frothing at the mouth ever since the windup of Tuesday night's brawl, claiming that he really won that third fall and was robbed by Referee Bert Maxwell and he hasn't been appeased much by the ultimatum from Promotor Frank Tunney that before getting at Clayborne again he'll have to show his class by beating some first class opponent. And now they have tossed him in with McCready which means one of the toughest bouts that could be handed the Panther for the Moose is right up at the top among mat stars and powerful and clever enough to give any opposition plenty of trouble.

* * * * * *

Sporting Chili Con Carne: Whipper Billy Watson and Wild Bill Longson wrestled to a draw in Toronto last night....Pick Hines has been engaged as coach for the Navy hockey team, following the decision of the Sailors to enter the senior O.H.A. again....Cards will be making a new high in errors in this series if they are not careful....Bob Davidson, Lorne Carr and Bucko McDonald may be the only left-overs on the Leaf lineup this winter....And Frankie Boucher says the Rangers do not expect to have more than three or four of last year's squad....The only thing unchanged in the N.H.L. this season will be the prices....Not being able to plug the product during the action in the world series broadcasts, the air baseball reporters have been plugging the umpires....Incidentally it is a tough break on the boys not to be able to mention the weather....They always used to fill in gaps by talking about the blue sky or the sun.

Storey's Smart Counter Wins Tussle

After battling hard in a Public School soccer game on Thursday afternoon, Central had to admit defeat when Jack Storey lifted the ball in below the cross-bar to get the only counter to give Prince of Wales a 1-0 tally and two valuable league points that still kept them at the top of the league. The winners failed to convert two penalty kicks. D. Long, Central's goalie, was brilliant in goal.

First Half

Choice of goals fell in favor of Central. Give-and-take play continued for a while until Central boys wilted as the rapid pace continued. A Central player handled the ball inside the penalty area and Millar was trusted with the kick but he hit the upright, McMaster catching the rebound to punt clear. Dormer transferred the ball to the other end where Kay handled with ease. Prince of Wales forwards backed up by a stalwart half-back line kept feeding the attack to confine the issue to Central goal area where McMaster and Brooks battled to the limit thereby holding Dyer, Foster, Kimberly and Jack Storey outside the shooting zone. Although the Prince of Wales left outside of less than five feet, outplayed the opposition time and again to harass the Central custodian. Half time: No scoring.

Second Half

On resuming, Central went on the offensive to bombard the Prince of Wales goal. Kay, goalie, handled everything ranged at him with ease to keep his goal intact. Play ran from end to end with the Westenders being more progressive with their combination that had the Central defense intercepting and nullifying dangerous raids set up by Dyer, Foster and Jack Storey, at outside left, who was a continuous source of danger throughout with his smart dribbling that was succesful. Central conceded another penalty kick that Dyer shot into the custodian's hands, who made a spectacular clearance. With five minutes to go, Prince of Wales peppered Long's charge without success until a corner kick taken by Bob Millar landed at the foot of Jack Storey who lifted the ball in below the cross-bar. Prince of Wales 1, Central 0.

Goal scorer: Jack Storey.

Central: D. Long, goal; F. McMaster and D. Brooks, full backs; A. Carter, H. Chambers and J. Hutchison, half backs; C. Sergeant, H. Wight, J. Dormer, G. Flynn and J. Whitnal, forwards; sub, B. Edwards.

Prince of Wales: T. Kay, goal; F. McMullen and D. Burrows, full backs; R. Kidd, Bob Millar and N. Cullen, half backs; G. Foster, G. Kimberley, D. Dyer, Stew Brown and Jack Storey, forwards; subs, R. Storey, T. Chambers, N. Nisbett, L. Hanes.

Referee: Stroyan Leith, Sr.

League Standing:

	P.	W.	L.	D.	F.	A.	P.
Prince of Wales	3	3	0	0	7	3	6
King George ..	3	2	1	0	5	3	4
Queen Alex. ...	3	1	1	1	3	4	3
King George ..	3	1	1	1	4	5	3
Central	3	0	1	2	1	2	3
Queen Mary ...	3	0	3	0	3	6	0

Two points for a win and one for a draw.

Goal Scorers:

There has been 23 goals scored this season so far, but Central holds the best average all round with least number of counters scored against them. D. Dyer, Prince of Wales, 4; J Simonds, Queen Alex, 3; G. Foste., Prince of Wales, 2; K. Anderson, King George, 2; and following one apiece: J. Millar, King George; H. Bradley, Queen Mary; B. Edwards, Central; J. Ayers, King Edward; W. Dolan, King Edward; K. Nicholls, Queen Mary; J. Storey, Prince of Wales; J. Swanson, King George; K. Lawson, King Edward; L. Eakins, ing Edward; V. Revoy, Queen Mary.

English-bred Colt May Be Retired

TORONTO, Oct. 8—(CP)—Fairaris, the English-bred colt whose promise of greatness never was sustained because of physical infirmities, may be through with racing. Col. R. S. McLaughlin of Oshawa, Ont., whose Parkwood Stable colors Fairaris flashed to notable triumphs on United States tracks last year, announced last night that the four-year-old son of Fair Trial and Nunnery will be bred to a "few" mares next season.

If Fairaris stands up to training, Col. McLaughlin said, an attempt will be made to return him to the races next year. Otherwise he will be retired to stud permanently.

Named Coach

CORNWALL—(CP)—Lex Cook, tall westerner, who starred for Falconbridge in the Nickel Belt League before taking over the reins of the Kirkland Lake Allan Cup winners, has been re-appointed coach of the Cornwall Fliers in the Quebec Senior Hockey League. Clarence G. Markell has been re-elected president of the Cornwall club.

Complete Auto Service
MOTOR REPAIR, BODY BUMPING, REPAINTING
J. J. DUFFUS CO.
Tel. 5757

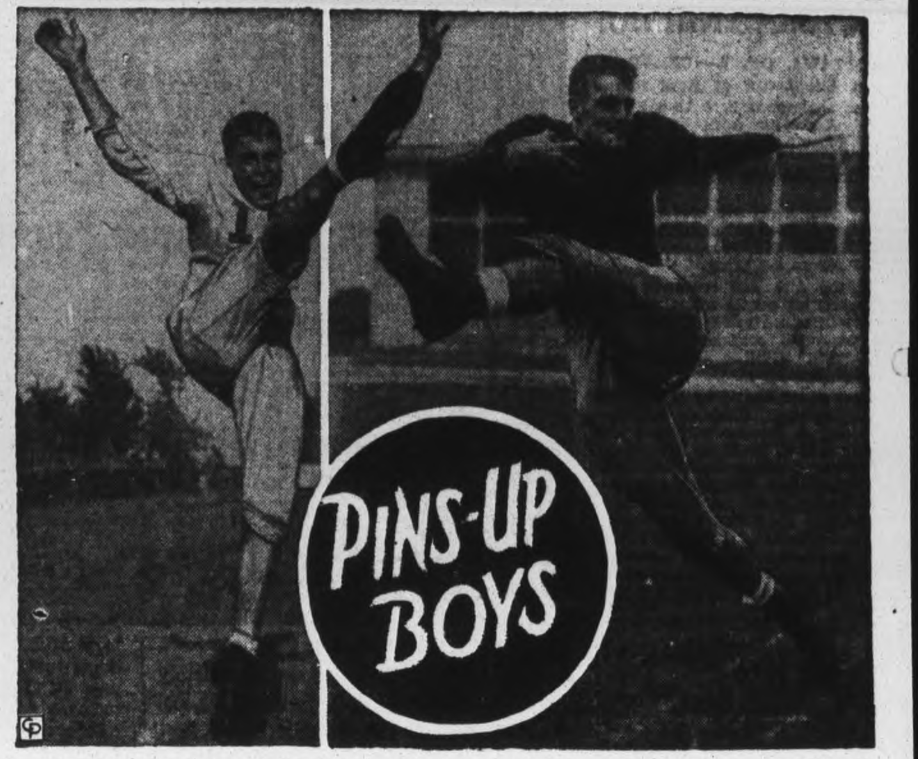

No ballet dancers, but these two mid-western grid stars could give the footlight femmes a run for their money. This excellent leg art or, if you will, contortionistic contour, is being furnished by Dan Sheehan, Iowa punter, and Elroy (Ghoston) Hirsch, Michigan back.

Doug Abraham's 369 Single High For City League

Jay's bowling team stepped out in mid-season stride when they rolled off 3640 pins with a 1263 game included in the Men's City League last night. "Tick" Caccavella chalked up a 765 individual three for Genelco Ramblers, while Doug Abrahma's 369 was the best of eight good singles.

Maurice Giardino hit a 329, Fred Martin 317, Lee Hunt 316, Bill Boon 313, Jack Patte 305, Ken Whatley 304 and Roy Suddards 304.

Jay's (3)		M. Shop (0)	
F. Martin	735	B. Bailey	572
J. Playford	727	C. Nichols	647
W. Martin	690	J. Menzies	521
T. Miller	743	C. Thomas	583
W. Weese	745	O. Taylor	509
	3640		2832

Empress (3)		Big Five (0)	
K. Graham	654	F. Scates	502
P. Pryde	603	F. Maloney	551
F. McCorm'k	644	N. Giles	617
E. Johnston	750	M. Holt	509
R. Suddards	704	T. Martin	520
	3355		2699

C. Packers (3)		Gimblett's (0)	
A. Heckman	706	J. Marsden	51[illegible]
C. Orr	602	L. McIntosh	48[illegible]
A. Evans	689	M. Starr	481
W. Downer	624	W. Milliken	609
A. Todd	658	G. Gimblett	677
	3279		2771

Ramblers (1)		K. of C. (2)	
G. Seabrooke	594	A. Mattucci	604
T. White	554	L. Anthony	623
J. Herron	613	M. Anthony	601
T. Caccavella	765	J. Denault	700
M. Giardino	715	V. Anthony	467
	3241		2995

Sunocos (3)		Westclox (0)	
W. Stanbury	648	H. Thom'son	540
H. Davis	540	L. Hunt	734
D. Martyn	580	M. Murdock	626
W. Crary	732	G. Dodson	556
R. Lewis	723	L. Moore	561
	3223		3017

Outlaws (2)		Old Timers (1)	
W. Boon	670	N. Routley	497
K. Whatley	675	M. Duffus	672
C. Collins	600	W. Prindible	651
J. Wade	538	J. Cullen	533
A. Guerin	637	T. Curvin	708
	3120		3061

F. Motors (2)		Stags (1)	
R. Pearson	604	H. Mowry	689
T. McPhate	593	G. Robertson	596
F. Willison	520	G. Walton	577
W. Howes	626	B. McCarroll	551
J. Patte	750	M. Cacc'vella	630
	3093		3043

Cleanrites (2)		Freeman's (1)	
B. Goodson	628	R. Hopkins	456
F. Wood	611	B. Wor'croft	57[illegible]
R. Clifford	582	H. Freeman	63[illegible]
W. Harris	535	V. Rose	604
D. Abraham	736	W. Firth	650
	3092		2926

The Sports Round-Up

By HUGH FULLERTON, Jr.
Associated Press Sports Writer

NEW YORK, Oct. 8 — (AP). — St. Looey Blues....Of all the bad breaks the Cardinals have been getting in the World Series, perhaps the worst is the two-day layoff before the next game..... Bitter as yesterday's defeat was to them, they might shake it off if they were scheduled to play to-day, but with two days to think it over, that job of winning three of the next four games is going to look very big before Sunday afternoon ....Wonder if Billy Southworth will take a chance on pitching Ernie White on Sunday?......Billy wouldn't say whether White figures in his plans, but it would give the Cards a tremendous lift to have the Yank-blanker come back in the nick of time....The more popular idea is that Southworth will play safe and use Lanier.

Quote, unquote:

A Brooklyn fan (after watching the Cards in the eighth inning): "Them bums never played that way against us."

Yesterday's worst boner, the experts agree, was Ray Sanders' delayed throw to third on the crucial play where Johnny Lindell went into Whitey Kurowski like a half-back hitting the line.......If he'd made it quicker or even let Southpaw Brazle field the bunt, they figure Kurowski would have had the ball in plenty of time to set himself for the jolt.

LAWN BOWLING

The date for the annual meeting of the Peterborough Lawn Bowling Co. has been set for Monday, Oct. 18th, at 7.30 p.m. This meeting is scheduled to be held in the club's rooms on McDonnel street.

The main business to come before the meeting is, of course, the election of a board of directors for 1944, and from what we can gather it would seem that the nominating committee has been really working and will offer many candidates for electino. It will be up to the shareholders from there on.

And besides this, there is other business that will demand attention; that of the financial statement, the reports of other committees and general business, so all in all it looks like a big night.

Also in conjunction with this meeting the men's section will present the prizes that were won during the season. All interested bowlers are asked to make it a point to be on hand. The bigger the crowd, why the better the meeting.

We understand that the ladies are holding their annual banquet on Wednesday, Oct. 13th at 6.30 o'clock. This is also to take place in the club rooms on McDonnel street.

Now just a reminder for our closing games of the season: Saturday, 1.30 p.m., men's doubles. Choose your partner. On Monday, 1.30 p.m., mixed tournament. Draw from the board. Fee 25c.

On Tuesday the greens will be closed for the season.

COLUMBUS RED BIRDS DEFEAT CHIEFS 7 TO 6 FOR THIRD VICTORY

Need One Win To Clinch Series Honors

COLUMBUS, Ohio., Oct. 8 (AP) —Columbus Red Birds came from behind twice last night to defeat the Syracuse Chiefs 7-6 for their third victory in four starts in the little world series. The defending champions need only one more win to become the first team in history to take the classic three years in a row.

Goody Homers

Syracuse lost no time scoring. Centre Fielder Goody Rosen plunked Wilks' second pitched ball over the right field wall for a homer.

The Chiefs exploded a four-hit four-run barrage in the third. Harrington walked with one out, and scored on Mele's single to centre. Kelleher rattled a single off Wilks' leg, but pitcher stayed in to allow West to single to right to score Mele. Red Barrett took over second. Del Savio greeted him with a single to sentre, scoring Kelleher and West.

Birds Tie It

The Birds tied it up, 5-5 with a five-run salvo in their half, featured by Wieczorek's three-run homer. With one out, Stumpf and Verban walked. Bergamo scoring Stumpf with a single. Wieczorek then uncorked his big blow over the centre field wall for three runs. Mack fanned, but Antonelli singled and scored on Heath's double to right.

Syracuse hopped out front in the seventh, Kelleher doubling and coming home on West's triple after two were out. Columbus, with two away in its half, got the winning runs when Mack tripled Antonelli singled him home, and Heath tripled to deep centre to score Antonelli.

Syracuse IL: Rosen, cf; Harrington, 2b; Sauer, 1b; Mele, rf; Kelleher, lf; West, c; Del Savio, 3b; Phillips, ss; Howell, p; Konstanty, p; Carter, p; Cazen, pinch hitter.

Columbus AA: Stumpf, cf; Verban, 2b; Bergamo, rf; Wieczorek, rf; Mack, 1b; Antonelli, 3b; Heath c; Young, ss; Wilks, p; Barrett, p.

Syracuse	104 000 100—6	14 1
Columbus	000 050 20x—7	12 0

Error: Howell. Runs batted in: Rosen, Mele, West 2, Del Savio 2, Bergamo, Wieczorek 3, Heath 2, Antonelli. Two base hits: Heath, Kelleher, Verban. Three base hits: Wieczorek, West, Mack, Heath. Home runs: Rosen, Wieczorek. Stolen bases: West, Harrington, Del Savio. Sacrific: Barrett. Double plays: Antonelli to Verban to Mack, Heath to Young. Left on bases: Syracuse 7, Columbus 8. Base on balls: Off Wilks 3, Howell 5, Barrett 1, Konstanty 1. Struck out: Wilks 5, Howell 5, Barrett, 4. Hits: off Wilks 4 in 2 2-3 innings, Howell 6 in 5, Konstanty 4 in 2; Barrett, 10 in 6 1-3. Carter 2 in 1. Wild pitch: Howell. Winning pitcher: Barrett. Losing pitcher, Konstanty. Umpires: Fenton (A.A.), Henline (I.L.), Boyer (A.A.), Solodare (I.L.). Time, 2:21, attendance 6,225.

Joe Gordon Of Yanks Slides Into Second

Joe Gordon of the Yanks, singling to centre and then making for second when Cardinal Outfielder Harry Walker fumbled the ball, slides into second just ahead of the throw. St. Louis shortstop Martin Marion attempts the put out, but Gordon is safe. In this play in the fifth inning of the second game of the World Series at Yankee stadium, New York. The Cards were winners, 4-3.

Canadian Sport Snapshots

By CHARLES EDWARDS
Canadian Press Staff Writer

TORONTO, Oct. 8 —(CP)— The good burghers of Red Deer, Alta., might as well stop dusting off the mantelpiece - there's no certainty yet that the Army will win them the Allan Cup. When Jim Henry, Mac Colville, Eddie Slowinski of the 1943 hockey champions, Ottawa Commandos, were moved to Red Deer, the citizens confidently expected the Allan Cup would follow. Now comes word that Nanaimo, B.C., is likewise confident. It's reported that Bill Carse, who coached Victoria Army to the Allan Cup final last Spring, will coach the Nanaimo team. The report has it that most of last season's Victoria players will follow Carse whose team will include Nick Metz, Joffre Desilets, Elmer Kreller, Dave McKay, Terry Reardon, Hugh Sutherland, Julian Sawchuk, Pinky Melnyk, Mel Lunde, Jimmy McIndoe and Jim Kennedy.

And rumors on the coast say Henry, Colville and Slowinski are likely to join the troops at Nanaimo.

Friday Fillets

The Montreal Herald's Sam Maltin predicts that Pte. Johnny Greco and LAC. Dave Castilloux will meet in Montreal Nov. 4 with Castilloux' Canadian welter title at stake. The Army-Air Force would stage the fight jointly, profits going to the Services Sports Fund . . . Frank DeMarco, who showed up with the Toronto Balmy Beach gridders last Saturday, is a noted senior baseball pitcher from Copper Cliff, Ont. . . . Eddie Remegis, Hamilton inside wing, takes his football in stride between shifts at a Hamilton war plant. On Saturday games Eddie works that night shift until seven a.m., takes time out for the football game, returns to work at 11 p.m.

Incidentally:

R.C.A.F. hockey clubs take note: Tommy Cooper, one of the best amateur hockey players, is at Edmonton manning pool awaiting posting . . . Pte. Syl Apps is uncertain whether he'll play hockey this winter—he says—because he believes his army duties may take full time and, anyway, that leg he broke last winter may not stand the test . . . two more N.H.L. players have announced intention to remain out of the big time this season. Selective service regulations will keep Vic Myles of New York Rangers in Moose Jaw. Phil Hergesheimer of Chicago Black Hawks will remain in Winnipeg.

Yankee President Misses Ball Game

NEW YORK, Oct. 8—(AP)—While New York Yankees were taking a 2-1 edge over St. Louis Cardinals in the 1943 world series, their president, Ed Barrow, was missing from a Yankee home game for the first time in 14 series since he became associated with the club.

Barrow has been suffering from an arthritic condition in his back and shoulders, but turned out to see the opening game of this year's set with the Cards on Tuesday, which the Yanks won 4-2. However, his condition, while not serious, was such that his physician forbade him to attend either the second or the third game.

Major League Stars To Attend Funeral

INDEPENDENCE, Mo., Oct. 8—(AP). — Funeral services for Robert J. Cooper, 58-year-old father of Morton and Walker Cooper, stars on the St. Louis Cardinal Baseball Club, will be held on Saturday.

Arrangements were made so his baseball-playing sons could attend the services during a break in the World Series. Morton, pitcher, left New York by train after winning Wednesday's game, and Walker, catcher, was to leave by plane after Thursday's game.

The brothers plan to rejoin their teammates on Sunday at St. Louis for the first game there.

Golf Champions To Play For City Title

Stan Payne of the Peterborough Golf Club will make his second bid for the J. E. Girven Trophy, emblematic of the city golf championsip, this coming week-end.

Stan won the Peterborough Club title, defeating Bob Abbott on the 54th green, after they were all square at the end of the regulation 36. Stan also won the right to meet Fraser Dunfield, Kawartha Golf and Country Club champion, for the trophy donated last year by J. E. Girven, assistant works manager of the Canadian General Electric Company. This cup is played for annually by the champions of the two city golf clubs.

Dunfield defeated Charlie Low, last year's Kawartha champion, one up, and this match also went to the 36th green before a winner was declared.

Play for the Girven Trophy is conducted on both courses. This Sunday, starting at 10 in the morning, Payne and Dunfield will tee off at the Peterborough Club and will play the first 18 over that course. In the afternoon the scene of battle will transfer to the Kawartha Club for the final 18 holes, with the two champions teeing off at 3.00 o'clock.

The golfing public is invited to attend this match for the City Championship and the Girven Trophy.

Remember When—

By The Canadian Press

In one of the daffiest finishes in all World Series history, New York Yankees defeated Cincinnati Reds 7-4 in a 10-inning game four years ago to-day to win their fourth straight world championship They took the series in four straight games.

Credit Lindell With Break That Won Game

By SID FEDER
Associated Press Sports Writer

EN ROUTE TO ST. LOUIS, Oct. 8 — (AP). — This was strictly an American League laugh party that headed for the Missouri flatlands today and the final fling of the 1943 world series, all because Jumpin' Johnny Lindell showed that as a baseballer he's a pretty good blocking back.

The Yankees took an important 2-1 edge with them into the enemy's back yard for the opening of the series stretch run to start Sunday in St. Louis. All the heat now is on the Cards in defence of the world championship they won a year ago.

There wasn't a man, woman or child aboard this series-bound flier, who didn't point to Jumpin' Johnny's head-on crash into Whitey Kurowski in yesterday's big eighth-inning splurge as the standout "break" of the afternoon. The collision caused Kurowski to drop a perfect throw that left Lindell safe at the hot corner with none out. After that, the Yanks hit on every number incuding the three-run triple rookie Bill Johnson unloaded shortly afterward.

A Heart-breaker

It was a heart-breaker for Alpha (Bet) Brazle, the gangling lefty, to blow after mowing down the Yanks up to the eighth inning.

Just who will pitch in the fourth game still is in the tea leaves. Manager Joe McCarthy says he'll start Lefty Marius Russo, who won five and lost 10 during the regular season, "unless I change my mind." In that case it could be Spud Chandler, winner of Tuesday's opener.

Billy (The Kid) Southworth wouldn't let the folks in on his Cardinal chucking choice until he got back home, but it almost has to be Max Lanier, portside husky who dropped a close decision in the first game.

It puts a particular trademark on this series that it was Lindell who made the break to change what looked like a second straight loss for seven innings, into the win that may mean the whole works. For he has been one weak spot in the Yankee lineup up to now.

Pasted To Centre.

Then, leading off that eighth frame, he looked at one ball and pickled the next pitch on a line into centre for his first series hit. He rounded first and legged it to second as centre-fielder Harry Walker got completely tangled up trying to get the ball for the throw in.

George (Snuffy) Stirnweiss, the Yanks' reserve shortstop, then was sent up to hit for Hank Borowy.

Even though there was no force play on Lindell he just put his head down and lit out for third. The play had him beat but he took off and went head-first into the bag. His cranium bounced into Kurowski's, and Whitey had no further interest in holding the ball.

Stirnweiss, naturally, got a free ride to first on the fielder's choice Then, after Frankie Crosetti, the Cards' chief pest, was intentionally passed. Johnson brought all the ducks in off the pond with his 450-foot money-shot that got away from Walker in left centre.

The pest was just icing on the cake as Charley Keller walked and Joe Gordon, Bill Dickey and Nick Etten singled for the other pair of runs.

Made The Break

Johnny Lindell, Yankee outfielder, who crashed into Kurowski at third base in Thursday's game, causing him to drop a thrown ball, thus gaining a base and starting the parade that won the game for the Yankees.

Senior Hockey Has Six Teams

TORONTO, Oct. 8 (CP)—Ontario Hockey Assoc. officials yesterday announced the Senior A series will operate this season with six teams.

Toronto Navy decided last night to enter the series, changing a previous decision last Monday not to play this season.

The five other teams are: Toronto Army Daggers, Toronto R.C.A.F., St. Catharines, Hamilton and Kingston Army.

Officials said Niagara Falls Cataracts club officials notified the O.H.A. yesterday that they would not enter a team.

The series will operate as one group.

It is expected a meeting will be held shortly to draw up a league schedule.

High School Player Goes To Black Hawks

TORONTO, Oct. 8.—Jack Dyte, former Barrie high school hockey and football star, will be a candidate for a defense spot with Paul Thompson's Chicago Black Hawks this fall.

Dyte, currently operating in football with Toronto Indians, formerly was with Pick Hines' Baltimore Orioles and Johnstown Bluebirds in the Eastern States League. At one time he was on the Toronto Leaf list.

Word comes out of Chicago that President Bill Tobin of the Hawks is more than a little disturbed over a Hamilton report that George Grigor had been signed to a $5,000 contract for the coming season. "We have talked terms with Grigor." Tobin is quoted, "but no papers have been signed. Moreover the necessary clearance has to be obtained before any deal can be completed."

MOVIE TIME TABLE

Capitol—"Action In the North Atlantic", 1.40, 4.05, 6.30, 9.00. Last complete show, 8.45 p.m.

Centre—"Air Force", 1.30, 4.05, 6.48, 9.30; "The Spook Speaks", 3.47, 6.25, 9.07.

Regent — "Hi Neighbor", 1.40, 4.10, 6.45, 9.20; "Ridin' Down the Canyon", 2.50, 5.25, 8.00, 10.25.

Lopsided Count

NIAGARA FALLS—(CP)— Niagara Falls saw its last softball of the season last night when the locals trounced Fort Erie 11-1 to take the frontier championship series. Pitcher Lake of the winning nine featured the tussle with 15 strike-outs.

Senior B Finals

HAMILTON—(CP) — Dates for the Senior "B" finals of the Ontario Softball Association between St. Catharines and Sudbury have been set. Both games will be played at Sudbury, the first next Saturday and the second Monday, Oct. 11 Trenton Fliers were in the running for this title but were forced to drop out because of a quarantine.

Poled 3-Bagger

William Johnson, husky third sacker for the Yanks, who slammed out a triple in the 8th inning of Thursday's game with the bases loaded.

Name Joe Gordon Yankee Hero Of Three World Series Games

By WHITNEY MARTIN
Associated Press Sports Writer

NEW YORK, Oct. 8 —(AP)— A quick summary of outstanding positive and negative factors in the first three World Series games:

Greatest hero—Joe Gordon on all-around play; the Cooper brothers when considering the strain under which they toiled.

The goat—none outstanding, although Max Lanier might qualify with his error and wild pitch which helped Yanks beat him in the first game.

Greatest catch—Danny Litwhiler's one-handed shoestring stab of Gordon's drive—the toughest kind of catch—in the third game.

Most costly error—Whitey Kurowski dropping ball, under extenuating circumstances, and allowing Johnny Lindell to reach third safely in the eighth inning of the third game, thus lighting the fuse to the Yankees' big rally.

Biggest break—Martin Marion's foul drive into the left field stands which would have tied the score in the seventh inning of the first game had it been a foot to the right.

Hardest hit—Charley Keller's triple to left in the ninth inning of the second game.

Oddest hit—Frankie Crosetti's bunt which looped into right field for a single.

Oddest play—The vanishing ball incident in the first game when Lanier's wild pitch rolled up Walker Cooper's arm, shot into the air and dropped 20 feet to the right of the plate, permitting Frankie Crosetti to score from second as Cooper searched in the wrong direction.

HERE—
TO-NIGHT at the SUMMER GARDENS
JACK EVANS AND HIS ORCHESTRA
Jack Evans Played for the Largest Dance Crowds in Toronto This Season
ADMISSION—75c PER PERSON

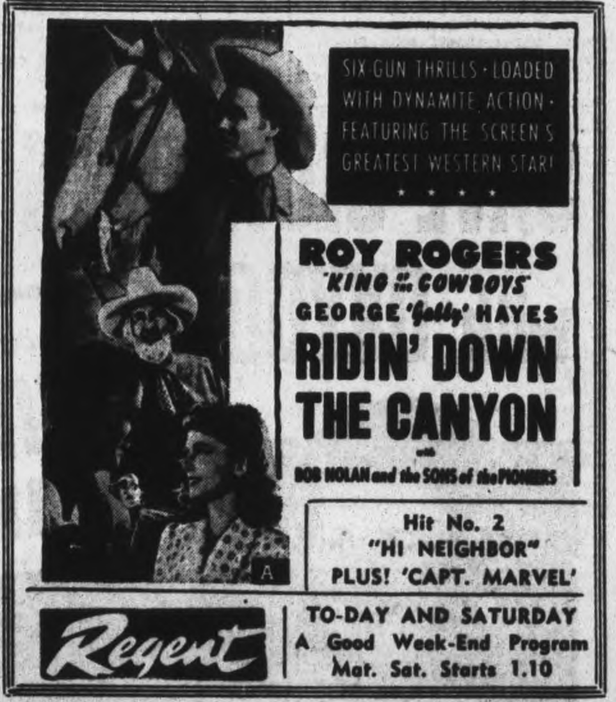

DANCING
RYE'S PAVILION
To-night
MODERN AND OLD TIME
Ladies 35c Gents 50c
Moloney's Orchestra

Always Try DEYELL'S

Books Gifts Cards

BOOKS—

Combined Operations ...	2.00
Hungry Hill	3.00
The Robe	3.00
On Being A Real Person.	2.50
I Saw Two Englands.....	3.00
Thorn Apple Tree.......	2.50
The St. Lawrence	3.00
Wide Is the Gate.......	3.25
Cross Creek............	3.00
See Here Private Hargrove	1.49
This Above All	1.49
One Foot in Heaven.....	1.49
Random Harvest.........	1.49
Mrs. Miniver	1.49
Dress Rehearsal........	2.75
Dragon Seed	3.00
Drivin' Woman..........	3.00
Kings' Row.............	3.00
Keys of The Kingdom ...	2.75
Song of Bernadette.....	3.25
Education for Death....	2.50
Mother Russia..........	4.50
The Forest and the Fort .	3.00
Gideon Planish	3.00
The People's Mouths ...	2.50

See Our Gifts For
• WEDDINGS
• SHOWERS
• BIRTHDAYS
• ANNIVERSARIES

Greeting Cards
MAILING CARTONS
— 2 Sizes 2 —
For Overseas Mail
Small 15c Large 20c

Overseas Mail
Mail Early
CHRISTMAS CARDS
For Overseas Mail
• Father • Son
• Husband • Brother
• Sweetheart

REFERENCE BOOKS!
• MACHINISTS
• TOOLMAKERS
• ELECTRICIANS
See our "Mechanical Books, Handbooks, on varied subjects. Books by: McGraw-Hill Pub., Theo. Audels Pub., Machinery Pub.
• Box Wood Rules
• Drawing Boards
• French Curves
• Slide Rules
• Instruments

SPECIAL!
Notepaper and Envelopes 29c
1 Pad Notepaper, 2 packages Envelopes. Real value. All for 29c

DEYELL'S BOOKSTORE
[illegible] GEORGE ST. PHONE 9941 NEAR HUNTER

What's On the Air

Stations	Kilocycles
CHEX	1430
CBL	740
CFRB	860
WEAF	660
WJZ	770
WABC	880

Symbols: D—Drama, M—Musical, R—Religious, S—Songs, T—Talk, V—Variety, N—News

This Program has been given the Peterborough Examiner by stations herein listed If the presentations as scheduled are not on the air, the fault lies with the stations and not with the Examiner

Radio Station CHEX Carries the News on the Hour.

FRIDAY EVENING

6:00 P.M.
CHEX—News
CFRB—Dinner Music
WEAF—Jack Arthus-S
CBL—Relax and Enjoy-M

6:15 P.M.
CHEX—Singing Strings
WABC—You Shall Have Music
CBL—Market Report

6:30 P.M.
CHEX—News; Rhythm Rndup
CBL—Nan Merriman-S
WEAF—Stern's Sports
WJZ—Singo-S

6:45 P.M.
CHEX—On Parade
CBL—BBC News
WEAF—Cheque Your Music
WJZ—Lowell Thomas-N

7:00 P.M.
CHEX—News; Sports
CFRB—Vic and Sade-D
CBL—Novelesque-M
WEAF—Pleasure Time-M
WPZ—Korn Kobblers

7:15 P.M.
CHEX—Star Parade
CFRB—Musical Revue
WABC—Eye-witness

7:30 P.M.
CHEX—Secret Service Scouts
WABC—Easy Aces-D
WEAF—Musical Revue
WJZ—Lone Ranger-D

7:45 P.M.
CHEX—Young Man and Piano
CFRB—Rex Battle, pianist
WABC—Mr Keen-D

8:00 P.M.
CHEX—News; Military Air
WEAF—Cities Service-V
WABC—Kate Smith-V
CBL—Victory Parade

8:15 P.M.
CHEX—A Military Air-M
CFRB—Lum and Abner-D
WJZ—Parker Family-D

8:30 P.M.
CHEX—Hayloft Follies
WEAF—Hit Parade
CBL—Musical Mailbag
WJZ—Meet Your Navy

8:55 P.M.
CHEX—Edward Arnold-T

9:00 P.M.
CHEX—Salv. Army, Camp'ford
CBL—Waltz Time
CFRB—Air Band
WABC—Playhouse-S
WJZ—Gang Busters-D

9:30 P.M.
WJZ—Victory Parade
CBL—R.C.A.F. Quiz
CFRB—That Brewster Boy
WEAF—People are Funny-V

10:00 P.M.
CHEX—News
CBL—CBC News
WEAF—Amos 'n' Andy-V
WJZ—John Gunther-N
WABC—Durante-Moore Show

10:15 P.M.
CHEX—A to Z
CBL—Headquarters Report
WJZ—Listen to Lulu-S

11:00 P.M.
CHEX—News
CBL—Radio Newsreel
CFRB—John C Reade-N

SATURDAY MORNING

8:00 A.M.
CFRB—Jim Hunter-N
CBL—CBC News
WEAF—News Roundup
WJZ—Kibitzers-S

8:15 A.M.
CHEX—Top of Morning-M
CFRB—Dancing Strings-M
WABC—Music of To-day
WEAF—Two Minute Man-V

8:30 A.M.
CBL—March Past-M
WJZ—United Nations Review
WABC—Missus Shopping-T

8:45 A.M.
CHEX—Morning Devotions
CFRB—Navy Band
WABC—Women's Talk-T
WEAF—Parade of Stars-M

9:00 A.M.
CHEX—News, Neighb'ly News
CBL—Everything Goes-V
WJZ—Breakfast Club-V

9:15 A.M.
CHEX—Lawrence Welk-M
WABC—Red Cross Reporter

9:30 A.M.
CHEX—Invit to Waltz
CFRB—Garden Gate

10:00 A.M.
CHEX—News: Field and Forest
CFRB—Youth on Parade-M
WEAF—Nellie Revell Presents
WJZ—Market Basket-T

10:30 A.M.
CHEX—Novatime
CFRB—Country Journal
WEAF—Babe Ruth in Person

11:00 A.M.
CHEX—News; Our Neighbors
WABC—Let's Pretend
CBL—Saturday Showdown-V
WJZ—Cugat's Orchestra

11:30 A.M.
WABC—Fashions in Rations
WEAF—On Parade-V
WJZ—Land of the Lost-D

11:45 A.M.
CHEX—Invit to Syncopation

SATURDAY AFTERNOON

12:00 NOON
CHEX—News; Home Folks
WABC—Theatre of To-day
WJZ—Blue Playhouse-D
CBL—BBC News
CFRB—Red White and Blue

12:15 P.M.
CBL—Melody Moments
WEAF—Consumer Time-T

12:30 P.M.
CHEX—News
CBL—Mirth and Madness
WABC—Stars of Hollywood
WJZ—Farm Program

1:00 P.M.
WJZ—Swing Shift Frolics
WABC—Dick Powell-S

1:30 P.M.
CHEX—Yesterday's Hit Parade
WEAF—Opera

1:45 P.M.
CHEX—Waltz Dreams
CFRB—To be announced
WJZ—Tommy Tucker Topics

2:00 P.M.
CHEX—News; Your Letter
CBL—Musical Program
CFRB—To be announced

2:30 P.M.
CHEX—Victor Album
WABC—Football Game

3:00 P.M.
CHEX—Ballroom
CFRB—Music Lovers' Corner
WEAF—Football Game

3:30 P.M.
CHEX—Hawaiian Dreams
WJZ—Football
CFRB—Music Lovers' Corner

3:45 P.M.
CHEX—Southland Singing

4:00 P.M.
CHEX—News, Concert Hall
CFRB—Football Game
WJZ—Football

4:30 P.M.
CHEX—Boogie-Woogie
CFRB—Football Game
CBL—Musical Program

5:00 P.M.
CHEX—News
WEAF—Football Game
CBL—To be announced
CFRB—It's Maritime

5:05 P.M.
CHEX—Lindsay Salute

5:30 P.M.
WABC—Mother and Dad
CFRB—Southland Singing

5:45 P.M.
CHEX—Musical Moments
CFRB—Melody House

Health Service Co-ordination Is Discussed

Representatives of the Board of Education and the Board of Health discussed last night the improving prospects of co-ordinating the public health services which they separately administer.

The immediate result of this round table talk was summarized by Mrs. W. R. Morris as an agreement in principle upon eight points submitted by Dr. R. A. Kelly, M.O.H.

However, as for a concrete outline of practical co-operation, Mrs. Morris suggested that further consideration of the proposals, in their full scope, should be given by small individual committees, reporting back to their respective Boards as the next stage in the present trend of rapproachement.

This conference at least marked a new advance in sentiment favoring an ideal which was probably first put forth by the Board of Health as a hope of combining local public health services under the one administration for the purpose of bringing about greater efficiency, centralizing effort and avoiding the possibility of its overlapping.

It was Mrs. Morris who quite pointedly remarked that one of the obstacles to co-operation was the change from time to time in the office of the Medical Officer of Health, a reference to the appointments which the Board has had to make in the absence of Dr. J. Murray Fraser, who has been on military duty overseas since early in the war.

D. G. H. Melton, chairman of the health committee of the Board of Education, presided at last night's meeting, and others present were Dr. C. M. Scott, chairman of the Board, Mrs. Morris, H. G. Walker, J. Fred Reed, D. V. Canning and G. W. Craw, Public School Inspector K. S. Wightman, Dr. Robert F. Nott, Health Officer for the Public Schools, and Dr. S. J. Graham, Dental Officer; also Miss M. J. Jory, Public School Nurse; Miss H. Buller, Dental Nurse; and Mrs. Beverely Howard, school nurse.

The members of the Board of Health were: Alderman Dutton, chairman, Mayor Hamilton, and Alderman J. E. Sullivan, Dr. Kelly; also Miss Geraldine Conley, Public Health Nurse. Mr. Melton is also a member of this Board.

Dr. Kelly's Eight Points

At the outset the purposes of the meeting were indicated by Mr. Melton and Alderman Dutton, with other members supplementing their outlines The aims of the Board of Health were summarized by Dr. Kelly as follows:—

"The Board of Health is responsible for the health and well-being of all the citizens; the Board of Education specifically for about one-fifth of this, namely the Public School children. As both bodies are directly concerned with the same individuals, it is believed that very close co-operation and complete understanding should exist in order that efficient services may be maintained. With this in view, members of the Board of Health are anxious to meet the health committee of the Board of Education to discuss mutual health matters. We feel that the following are a few of the matters which might be brought under discussion:

(1)—Methods of establishing relations so that a closer collaboration of health services might be reached.

(2)—With respect to health teaching in the home, as with nutrition, to be certain that nurses of both Boards are using the same material, that no contradictions in teaching occur, and that all information be up to date.

(3)—That the services be in close touch to facilitate the reporting and reference of cases.

(4—To be certain that no duplication of services exists, and that the ground is not twice covered.

(5) To ascertain whether preschool children may be referred to the school dental services.

(6) To have the united energies of both services available for any program or campaign.

(7) In the event of a widespread epidemic, to have the facilities of both services.

(8) By frequent talks and conferences to discuss and thresh out all health problems.

Unified Direction

Dr. Nott said the battle of health was like any other battle, it required united effort under the command of the Medical Officer. He said he saw no objection to all public health activities being directed from one office.

"I think that is bound to come," Dr. Nott said. "I would be glad to do anything I could in the direction of what Dr. Kelly has set forth.

The first change, Dr. Nott said later, would probably bring all the Public Health nurses under the direction of the Department of Health. That meant the school nurses would be put on part time "and the question arises how much time they should be taken from the schools. Then there is the question who is going to work for them? And that brings in the question as to the attitude of the Separate School Board. No section of the community should be left out, but there would have to be some financial responsibility."

A Primary Concern

Mayor Hamilton told the meeting the Board of Health was deeply concerned about the extension of health services in the city, in line with the greater attention that is being given to public health throughout the province.

Mrs. Morris said she could endorse the ideas presented by Dr. Kelly, but the extent of the proposed collaboration would have to be defined and the steps to attain it would have to be considered.

Alderman Dutton explained that the Separate School Board paid part of the cost of one Public Health Nurse, and that amount was slightly increased this year. They were also providing a dental service for the school children. "I would be greatly surprised if they did not respond in a way that would be adequate to expenses incurred by more health co-operation," Alderman Dutton said.

Exchange Information

Miss Jory told the meeting that hardly a day went by without exchange of information between herself and Miss Connolly. "I would to like to see conferences at least once a month as suggested by Dr. Kelly. I believe that would be a great help, and would be greatly worth while even if nothing else were to come out of this meeting."

Alderman Dutton commented that co-ordination of health services was not likely to lead to a reduction in health costs, and any idea of that nature should be dispelled.

On that point, Mr. Melton said he hoped the City Council would take a larger view of the importance of public health because the money spent in that work was essential to the community and was well spent.

Mr. Wightman expressed his approval of the suggestions made by Dr. Kelly, and said that in a general way they could be achieved now. "Our school health service has always endeavored to look after the points Dr. Kelly has mentioned. As to any duplication of services, our nurses report to the Medical Officer of Health all the communicable diseases which come to their attention. It seems to me that all that is required is goodwill and understanding."

Board's Mind Open.

As chairman of the Board of Education, Dr. Scott said he believed the Board desired closer cooperation, "and I don't think our members are opposed to considering amalgamation. The pressure on medical men these days is very great. We would have to consider how much time the Medical Officer of Health could spare for certain branches of the work in our schools."

Alderman Sullivan said the Board of Health with the guidance of Dr. Kelly would do everything possible to make a success of coordinating the public health services. "I am pleased at the expressions of that possibility by Dr. Nott and Dr. Scott. I feel that the health of the people is a great responsibility, and I sometimes feel that the work of the Board of Health more seriously than that of the Council."

Alderman Dutton recalled that at one time the Board of Health had no public health nurse. Then it employed one, and now has three nurses. The Victorian Order of Nurses had also three of its staff working in Peterborough, "demonstrating in a real manner the need there was for that service. I believe that it is being increasingly appreciated by all those who are being benefitted."

Dr. Graham, Miss Conley, and others joined in the discussion of various details of both Boards' health activities, and the meeting closed on the note of proceeding to study some workable plan of collaboration.

Talking Over Important Naval Affairs

Acting Admiral Lord Louis Mountbatten, famed Commando chief who was recently given command of the Allied forces in the India-China-Burma theatre of operations, chats with Secretary of the Navy Frank Knox (CENTRE) and British First Lord of the Admiralty, A. V. Alexander, at the banquet given in Knox' honor during his visit to Britain. It was revealed in Washington that Secretary Knox had a ringside seat at the Salerno landings and the battle of Naples.

Cattle Prices Down 25 During Week

TORONTO, Oct. 8 — (CP). — Cattle prices dipped 15 to 25 cents cwt. under the heaviest run so far this year, in trade on the live stock market here this week. Calves, hogs, sheep and lambs were steady.

In cattle trade prices were steady on few choice steers and heifers offered on Monday but later sales showed a loss. Receipts were the heaviest for any week so far this year. Weighty choice steers sold early $12.25 to $12.40 with following sales $10 to $12. Butcher steers closed at $10 to $11.25 and heifers $9.50 to $11; boning steers and heifers $7.50 to $9; butcher cows $7.50 to $9 with canners downward to $5; bulls $7 for light bolognas up to $9.25 for best butchers; fed yearlings $12 to $13.50. Stockers slow $8 to $11 with stock calves up to $13. Milkers and springers steady $130 to $160 for tops.

Several hundred common killer cattle and plain to medium stockers were unsold. The local market will be closed on October 11, Thanksgiving Day.

Choice veal calves sold at $15.00 to $15.50 with common downward to $10; grassers $7.50 to $9.

Lambs were $12.50 to $12.75 for good ewes and wethers with most sales at the higher price. Bucks $11.50 to $12 and culls $9.50 to $10.50. Sheep weak $4 to $8 cwt, with few good light ewes at $8.50.

Hogs $16.65 to $16.85 off trucks at the packing plants with yard sales mostly $16.75. Bids on sows were dropped to $13.75 by packers but most yard sales were made to smaller buyers at $14.25 to $14.50 dressed.

Weekly Summary of Receipts

	Cattle	Calves	Hogs	Sheep & Lambs
This week ..	7339	2011	3716	5869
Last week ..	6395	2207	3364	5169
1943 to date	170323	75738	129208	71878
1942 to date	204813	101526	148373	71957
This week 1942	6499	1783	3343	6438

MORE ABOUT—

Soviets Drive

Continued from Page 1

Baltic coast.

Rail Centre.

Nevel is a rail junction commanding lines to Leningrad on the north, Vitebsk to the south and Warsaw to the west, as well as rail approaches to the Baltic.

On the long-dormant Volkhov front just south of Leningrad, other Red Army troops under Gen. Andrei L. Yeremenko, hero of Stalingrad, gained 15 miles on a 15-mile front to relieve the German threat to Russia's second largest city. Kirishi, 65 miles to the south, was reported captured, and the Russians recorded the liberation of more than 100 smaller towns in this Lake Ilmen drive.

Russian activities in the Caucasus now have reached the "mopping-up" stage. Taman (Staro-Tamanskaya), on the western end of the bridgehead opposite the Crimea, and seven other towns were occupied during the day, Moscow declared, and "enemy troops unable to evacuate the peninsula are being wiped out."

Tremendous quantities of booty were seized in the Caucasian cleanup, the Russians said.

MORE ABOUT—

Ontario Units

Continued from Page 1

Canadians from the coast sector said tanks went into battle soon after the 8th Army reached the Termoli area and engaged German Tigers and Mark IV's, part of the armored force with which the Germans attempted to cut of a British forward infantry formation.

A fierce tank battle was fought within sight of the Adriatic. There was intense dive-bombing of German armor by Allied aircraft. German counter-attacks were said to have been beaten back through the dust, leaving the battleground dotted with burning wrecks.

MORE ABOUT—

Allied Army

Continued from Page 1

Yesterday's operations took place in heavy rains and much of the fighting raged in muddy areas.

The bulletin said that the 5th Army, in addition to capturing Capua, 160 miles below Rome, has made steady progress in repairing communications demolished by the withdrawing Germans and by Allied air attack.

Bad weather curtailed Allied bomber activities against German-held portions of Italy yesterday, but British and American fighter-bombers managed to fly through clouds to shoot up roads behind the enemy lines. Eleven vehicles were destroyed and a Mark VI tank and a number of vehicles were damaged.

Spitfires Out

R.A.F. Spitfires patrolled the Termoli area where the enemy appeared to have concentrated his air strength. Supporting the 8th Army in beating back the German counter-attacks, the Spitfires shot down four Messerschmitt 109's yesterday and destroyed a JU-88 bomber during the night, it was announced.

Against these five victims Allied losses totalled four.

Meanwhile official tabulations showed American heavy bombers shot down 13 enemy fighters during the raid on Mestre, near Venice Wednesday. The victims were approximately half the total of the German fighter force which tried to beat off the raid.

The Allied air command announced that 190 disabled enemy planes were found on captured airdromes at Capodichino and Pomigliano, which constituted the two principal airbases for Naples. This brought the total of planes captured on fields in Italy to 692.

Of those found in the Naples area, 14 were giant six-engined Merseberg-323 transports and 54 were standard JU-52 transports. Forty-five of the remainder were Italian planes, some of which the Germans had been operating.

MORE ABOUT—

Hun Raiders

Continued from Page 1

broadcast recorded by the Associated Press said that Norwich, north of England city was also a target of Nazi bombers during the night.

Many Trapped

The first wave of planes, which passed over London between 8:15 and 9:30 p.m. consisted of but six planes, the statement declared. Nine more came over between 9:45 and 11 p.m.

East Anglia and southeast Britain also were visited by the German bombers. Two enemy aircraft were shot down—one in the London area.

Canadian soldiers and civilians recently arrived in London stood on street corners to watch their first raid "in force." Britons and others who have been through the previous heavy aerial attacks headed for shelters.

Rescue workers toiled late into the night in several bombed districts in London to extricate persons buried in the wreckage. In one section 200 A.R.P. crewman and 30 soldiers operated in relays to remove victims from beneath piles of debris, some of which were moved by a 50-ton crane.

London newspapers reported air battles between the British bombers en route to Germany and the enemy raiders high over London streets. One German plane, bracketed by searchlights, unleashed a stick of bombs that landed across a main street in a crowded section, injuring many persons who had been watching the spectacular show.

The major raid on Stuttgart's big motor and electrical plants was the 13th of the war.

Friedrichshafen, attacked by a lighter force of Lancasters, is the site of Germany's largest radiolocation plant. The city, which lies on the shores of Lake Constance across from Switzerland, was last bombed by the R.A.F. during a shuttle raid to Africa on June 21.

Munich, bottleneck of rail transport to the Brenner Pass and the birthplace of the Nazi Party, suffered new destruction in a visit from light Mosquito bombers. It had been bombed by British and American heavy bombers twice before during October.

Mosquitoes on Job.

Other Mosquitoes ranged into North-western Germany to attack additional war targets during the night, the announcement said.

The night's far-flung operations constituted the fifth major night assault on German cities since the start of the month when the current heavy offensive roared on for four nights without stop and then was resumed after a lull of two nights.

A Swiss communique said foreign planes had violated Swiss neutrality during the night and that material damage resulted to that neutral country from German anti aircraft shells.

Later, the Berlin radio said British bombers had attacked localities on the Bay of Heligoland, suggesting the possibility that the targets of the Mosquitoes ranging into Northwest Germany might have been Wilhelmshaven or Bremerhaven.

It was stated authoritatively that last night's deep penetration into Southwest Germany in the attack on Friedrichshafen was made in a round trip operation from Britain and that the lengthening nights provided sufficient cover for the return home.

Mary Churchill Aboard Renown

Subaltern Mary Churchill watching a practice shoot, with a sailor aboard the battleship H.M.S. Renown on which she and her father and mother crossed to Britain.

T'IE INVISIBLE ENEMY

BEDFORD, England — (CP). — "Each one of us has an invisible enemy working at a similar job across the narrow seas," said G G. Jones, parliamentary secretary to the Ministry of Production, in calling on British war workers to beat their opposite numbers in German war machine.

RUB AWAY COLDS before they 'get a grip'

Heat Minard's Liniment and rub it into forehead, nostrils, throat or chest. It penetrates soothingly and checks the inflammation. Greaseless; no unpleasant odor. Minard's has been bringing relief for over 60 years to sufferers from colds, ordinary sore throat, sprains, muscle and joint aches, rheumatic pains. Get a bottle today.

35¢ MINARD'S "KING OF PAIN" LINIMENT

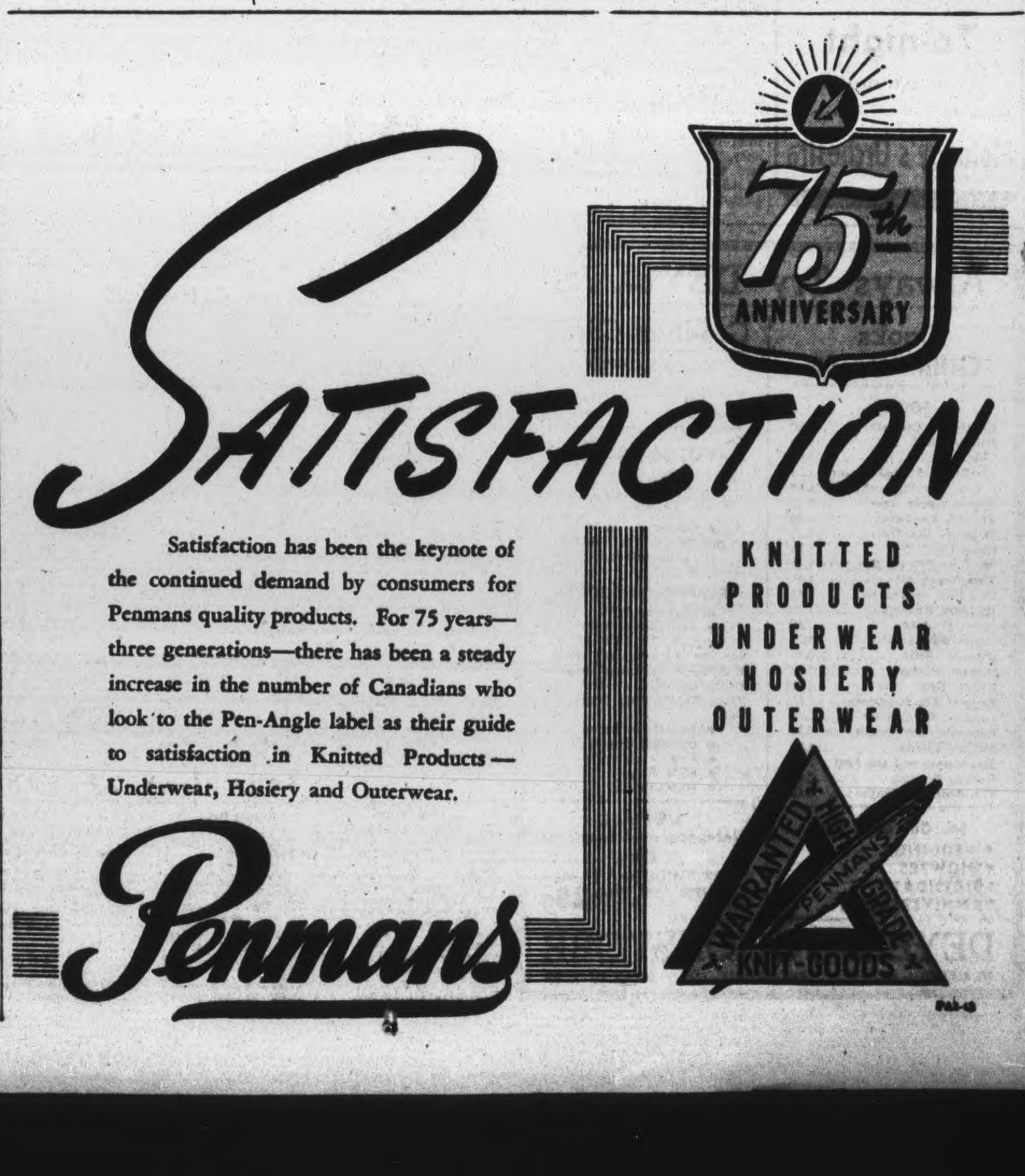

Scottish Women Put Everything Into War Effort

By JAMES A. ROY

(This is the fourteenth in a series of articles written for The Examiner by Prof. James A. Roy of Queen's University, Kingston, on wartime conditions in Great Britain.)

Since coming to Scotland I have had the opportunity of visiting a number of important centres of Scottish war industry. Scottish industry is part of the national war effort but it is something by itself at the same time with peculiar needs and attributes. I need not go into the peculiar problems of Scottish industry or the prewar policy of the centralization of British industry in the South. That policy may or may not have been wise or unwise; we are not concerned with that here. But many Scots felt that they had a legitimate grievance against the Government when they saw so many new industries being started in the south and thousands of Scotch girls being compelled to leave their homes and go south if they wanted work. It was felt that Scotland was getting a raw deal, that she was not getting her fair share of new industries, that she was being bled white in the matter of labor and that thousands of Scots girls who went to England would get married there, stay there, and become a loss to their native country. In fact a lot of questions arose which gave some of the more vocal Nationalists a chance to make their voices heard. All that is in the past now and Scots and English workers have one object in view. But to get things running smoothly a vast amount of organization and adjustment have been necessary.

Today in Britain all women from 18 to 45 are conscripted for war work with the following exceptions—married women with children under 14 years of age, teachers, nurses, and certain branches of the Civil Service. Married women, if conscripted for national service, cannot be sent away from their home towns unless they wish to go. A woman may express a preference for a particular type of work but that does not follow that she will get it. When a woman is registered she is called up in due time and sent to a Government training centre where she is trained in the particular category of work that is most needed at the moment. There is also a pre-registration of young people from 16 to 18 years but this is really to get them interested in some form of youth movement activities, such as clubs, Auxiliary Training Corps, etc.

When a young woman has been called up and has to go to a training centre outside her own town she is met on arrival by an official of the Welfare Department who arranges lodgings for her, conducts her to her training centre and generally helps her to settle in. All trainees are instructed in their own interests and for their own convenience to travel by certain trains indicated. All women are seen off from the home station by an officer from the local office and must report to the welfare officer on arrival at their training centre. The welfare staff engaged on reception duties consists entirely of women officers. On completion of their training women trainees or juveniles travelling to employment in the south, proceed there under convoy arrangements. Welfare officers of the Ministry of Labor are in attendance at changing and converging points and the local welfare staff is responsible for the care of transferees, including attendance at arrival and departure stations. Local welfare officers make feeding and lodging arrangements at changing and converging points where considered necessary. Transferees are required to pay for any meals and refreshment obtained on the journey and their pay starts as soon as they get on the train. The other evening, in a huge blacked-out station, I saw a large convoy going off to the south. It was an interesting sight. There were soldiers and sailors in the crowd of relatives seeing the girls off, mothers and sisters, sweethearts and friends. Some of the girls were laughing, some of them were crying. Some of the crowd that was being left behind were laughing, some were crying. Some were shouting, some were cheering. They sang "Tipperary," "There's a Long, Long Trail a-Winding,' "Pack Up Your Troubles", "The Bonnie Banks of Loch Lomand," and, finally, as the train steamed out of the darkened station into the inky darkness outside, "Scots Wha' Ha'e." Despite the inevitable weeping that one has always to expect on such an occasion, it was on the whole a jolly send-off and no doubt the girls are already quite acclimatized at their destination. The welfare officers with their kindly and tactful presence and the woman convoy officer gave the girls confidence and left their relations with the feeling that the transfers were in good hands.

I have been talking about woman mobile labor that has been transferred to England. The same transference of labor from England to Scotland as need arises, is also taking place. The work that many women are now doing in heavy industry is amazing. They are doing work that no woman would have been thought capable of doing only a very few years ago. They are doing

(Continned on Page 11)

MAIN STREET TOPICS

RECRUITED BY RANGERS

Four recruits have joined up with the Prince of Wales Rangers (R.F.) during the past week. One, from Lakefield, is Cameron D. Wasson, and the others are Melville Lester, 427 Park Hill road; Arthur J. Chesher, 114 Morrow street, and Elmer V. Clancy, 254 Westcott.

GOOD FISHING.

Two officials of the T. Eaton Company, Norman Sands, a director and supervisor of the Mail Order and C.D.S., and J. Bulmer, Branch Stores improvement manager, visited here Wednesday and Thursday on a fishing trip. They caught three large muskies and lost two others in Bald and Stoney Lakes.

ON VAGRANCY CHARGE.

Released from jail yesterday, Earl O'Leary, Toronto, was arrested by the police on a charge of vagrancy and was remanded until Wednesday when he appeared before Magistrate O. A. Langley, K.C., in police court this morning. O'Leary said he was willing to plead guilty to being "broke."

GOING ACTIVE

There have been five enlistments during the past week in the active army through recruiting headquarters at the Armouries. The names are J. Leo Carr, R.R. No. 2, Ennismore; William Kokosh, 367 George street; John D. Simpson, MacTeer; R. J. O'Shaughnessy, Bancroft; Murray McLiesh, 57 William street north, Lindsay.

CONTRACT AWARDED.

At a special session of the Police Commission held on Thursday afternoon the contract for supplying winter clothing for the police department was let to Ed Riley, whose tender was the only one received.

TRAFFIC CHARGES

Wilfrid Hamilton, was fined $10 and $2.50 when he pleaded guilty in police court to operating a motor vehicle without a license. Miss A. Johnson and Clarence Biston, both of whom entered written pleas of guilty, were fined $5 and $2.50 costs on charges of driving faster than 30 miles an hour on city streets.

SUSPENDED SENTENCE

William Stevens, Toronto, who Thursday pleaded guilty to two charges of obtaining money under false pretences, was today allowed to go on suspended sentence by Magistrate O. A. Langley, K.C. Restitution had been made and one of the conditions of probation was that Stevens should pay the costs, including the expenses of the police in bringing him down from Toronto.

NO MAIL DELIVERY

There will be no mail delivery on city or rural routes on Thanksgiving, but the public lobby will be open from 6:30 a.m. to 6:00 p.m. The general delivery, registration, postage stamp and money order and savings bank wickets will be open from 8 o'clock in the morning until noon. There will be the regular morning and evening collection from the street letter boxes. Special delivery and air mail service will be carried on as usual.

L. H. MAY
Announces
Re-opening of
Grocery
and
Service Station
SATURDAY EVENING
Opp. May's School
Our Motto:
Cleanliness and Courtesy

Careless Driving Charge Dismissed

A careless driving charge against Colin Deck, was dismissed in police court this morning when the crown offered no evidence after an argument had arisen as to whether Deck had been served with a summons within the time limit set by the Highway Traffic Act.

Deck was the driver of a truck which was involved in a collision at an intersection on September 28.

When the case was called, T. J. Carley, K.C., counsel for Deck raised the objection that his client had not been served in time.

Sergt. G. T. Puffer stated that the summons had been posted on October 1, but Mr. Carley produced the envelope in which the summons to Deck had been contained and pointed out that it was postmarked October 4. The dead-line was October 2.

Inspector J. F. Reid said that under the circumstances the prosecution would not offer any evidence and the case with dismissed.

PREHISTORIC MAN

The first skull of the so-called Neanderthal man was discovered in 1856 in Germany.

CAPITOL TAXI and CARTAGE
HUGH J. DAVIS
We move anything. Many of the wood dealers can supply you with wood, if you can supply the cartage. Why not call us and we will deliver it for you, we also move household furniture, pianos, safes and buildings.
Call Us For Your Next Move
PHONE 9721

The Peterborough Examiner

VOL. LXXXVIII. No. 83 | PETERBOROUGH, | FRIDAY, OCTOBER 8, 1943 | PAGE 9

Savings Clubs Total $196 For War Victims

Originating primarily as a means of boosting the sale of war saving stamps, a number of clubs came into existence, and then through the leadership of Bob Everitt, these were further extended under the name of " The Stamp out Hitler Clubs" for the purpose of addition to the foregoing, of giving help to the sufferers from air raids over Britain through the Peterborough and District British War Victims Fund.

This dual effort on behalf of the war and the fund has proved to be a really worth-while effort, for counting the $6.00 listed to the credit of the clubs today, they have now contributed the splendid sum of $196.50, which also signifies that four times that amount of War Savings Stamps has been purchased by them to give assistance in the general war effort.

The donation today comes from clubs that have been foremost in maintaining this activity and includes the Canada Packers Club, the Kiwanis Club, the Empress Hotel and the Selkirk's Mens' Shop Club, each of whom report their winners as M. Steenburg and J. Goldie at the Canada Packers, Bob McClellan and John Troke in the Kiwanis Club, M. Pringle in the Empress Hotel Club and C. Selkirk in the Selkirk Mens' Shop Club, most of whom must carry a rabbit's foot in their pockets, for their names have appeared as winners on previous occasions.

Will Need More Help

The expected reprisal raids against London and other parts of Britain were launched by the enemy on Thursday night, the biggest attack since May, 1941, taking place, and with it bringing much property damage and probably quite some loss of life and injury to many others. This will leave many people facing a problem that will not be easy to solve, and specially since the worst time of the year from the weather standpoint is approaching.

This would call for immediate demands on the Lord Mayor's National Air Raid Distress Fund, and with the season of Christmas approaching, perhaps will require even larger calls to take care of additional children made homeless through these latest attacks.

This is something which could claim the attention of evry citizen having thought for the welfare of other less fortunate people, and the fund supplies the means through which they can bring this sympathy into play without any exxtra expense or trouble to themselves. Please do your part in this humanitarian work.

The personal element in the day's contributions is kept alive by a donation from "Mrs. C." and the very reliable helper at the Empress Hotel adds another $2.40 to its splendid record, it being only one week since the penny box located there was previously heard from.

Saturday's Market

At the stall for the Fund, Girl Guides Jean Graham and Jean Chambers will be on hand as sales clerks, when potted plants, and perhaps other produce will be offered for sale, and on the open market, a number of boys will be selling tickets for a draw on a pair of rabbits donated by William Welch, Hunter street.

Previously acknowledged	$63,348.59
The Stamp Out Hitler Clubs per Bob Everitt...	6.00
Penny Box, Empress Hotel.	2.40
Mrs. C.	1.00
Total to date	$63,357.99

450 Cords Of Slabs Ordered

Orders have been placed by "Wood Controller" Metheral for 300 cords of hemlock slabs and 150 cords of heavy hardwood slabs as part of the city council's enterprise in combing the north country for a reserve stock of fuel wood.

Deliveries are expected to begin next week. In the meantime 200 cords of hardwood have been piled in the Rink Street yard, and Alderman Glover's fuel committee is hoping that the autumn sunshine will remain through the month, not only as a favor to households that are short of wood and coal but also as an aid to the producers.

The committee and Mr. Metheral acknowledge that they are still a long way from building up a substantial stock pile, but some woodsmen are already at work on city orders, an additional source of approaching supply that was not in action a month ago. There is some hope too that local fuel dealers may be able to get some wood-cutting operations under way, and that the outlook may be considerably brighter a month hence.

Mrs. Frank Merrett Takes Up Duties In Cord Set Department At C.G.E.

During this week the Local Council of Women has been assisting the Selective Service in a drive to get married women working in the factories. Mrs. Frank Merrett, 363 Leslie Avenue, a vice-president of this group, became so enthusiastic that she signed on herself. TOP LEFT shows Mrs. Merrett registering at National Selective Service with Miss Gladys Costello, supervisor of the Women's Division, while William Mellis of the Selective Service looks on. TOP RIGHT, Mrs. Merrett is being given her badge and papers and is being made familiar with the C.G.E.'s identification system. One of the first things a new employee must do is visit Thomas Lister, safety engineer, and LOWER LEFT shows Mrs. Merrett being told about general safety rules and plant surgery. LOWER RIGHT shows Mrs. Merrett at her job in the Cord Sets Department working under the direction of the foreman, G. Hawkes.

4th Battery Cancels Thanksgiving Parade

Four gunners of the 4th Reserve Heavy Anti-Aircraft Battery were recently promoted to the rank of lance bombardier. They are C. H. Allen, J. M. Watson, J. M. Wilson and R. E. Dixon.

Two young members of the battery, G. E. Howard and W. G. Brown, were taken off strength this past week in order that they might join the Sea Cadets, while S. C. Bronson and P. E. Schweir were added to the ranks of recruits.

There will be a special gun drill for officers and N.C.O.'s of the battery on Sunday, but due to the Thanksgiving holiday Monday, no parade will be called.

75 Persons Are On Welfare List

The city's welfare list last month was down to 75 persons as compared with 119 in September a year ago. Classification was as follows: 18 heads of families, 27 dependents, 5 single men and 25 single women; and a year ago 21 heads of families, 58 dependents, 7 single men and 33 single women.

Per capita assistance was $8.55 last month and $8.81 in September 1942. Total outlay last month was $643.30 as compared with $1,048.44 in September last year.

This statement was provided by Welfare Officer Metheral at the committee meeting yesterday afternoon with Alderman Glover in the chair.

Plan 12 Classes In Plowing Match

G. A. Gillespie has a new round-up job on his hands, promoting the county plowing match at Henry Batten's farm in North Monaghan next Wednesday.

Circumstances are somewhat adverse to the usual number of entries, and as the association decided to put on a match rather than let it lapse, perhaps for the duration, some of the officers are telephoning around to remind prospective contestants that they can help the cause by lining up next Wednesday morning.

Walter Thorn, president, is also doing a recruiting job; Frank Paterson and some of the other members are also putting in a word to novices and others, telling them that even if they never plowed in a county match this is a special opportunity for them.

There are twelve classes with $12 and $15 as first prizes, and the directors are planning to demonstrate buck rakes and combines, one of each at least.

Mother With Two Sons Overseas Signs To Work In War Industry

With two sons serving in the forces, Mrs. Frank Merrett, 363 Leslie avenue, wants "to get down to business" and help keep the production line moving. Backing up this statement, Mrs. Merrett has signed on with the C. G. E. to work in the Cord Sets department, beginning next Tuesday.

The work in this particular department appeals to her because she will be making parts of equipment that her sons may be using and which may be instrumental sometime in saving their lives. Mrs. Merrett is a vice president of the Local Council of Women which is assisting the Selective Service office in this current drive, and she declared she wasn't asking anyone to do what she wasn't prepared to herself.

With all the family working, the new employee felt that she could spare the time to take on a job in a factory herself. Her husband is in Time Study at the C. G. E. and a daughter Frances works in aircraft at the same plant. Her oldest son Bill has been with an anti-aircraft unit in England for three years and a second boy, Jack, has been serving in the Navy for two years, and she believes in backing up her fighting men.

Busy Life

Mrs. Merrett is not exactly a person who sits at home with her hands folded waiting for things to happen. She has been active in several organizations and holds offices in quite a few. Besides serving in the Local Council of Women, Mrs. Merrett is 1st vice president of the Navy Auxiliary, on the Executive Board of the Nicholls Hospital auxiliary, convener of Empire study of the 57th Chapter I. O. D. E. and 1st vice president of the Peterborough Ladies Auxiliary.

Although Mrs Merrett is not going to make a real start at her job until next Tuesday, she was taken down to the C. G. E. and given her badge and was instructed on how it should be worn, what to do in case she lost or damaged it. From this office she was whisked to the Safety Engineer's department. Mr. Lister talked to her on general safety rules and the care given in the surgery, and gave her a book of safety rules.

Finally, she had her biggest thrill when she was escorted into the Cord Sets department, where she was introduced to the foreman, G. Hawkes, and was instructed how to punch the clock, time tickets and then shown her job. Mr. Hawkes gave her a work out just so that she could get the feel of it.

Her move into action has apparently infected others in the Local Council of Women and Selective Service officials have expressed their amazement at the number who have been offering their services.

Two More Ready

Mrs. E. Wand, 326 Burnham street, an immediate past president of the Local Council of Women, registered at the Selective Service office Thursday morning. She came to Canada in 1908 when she met her husband and has been married 33 years. She has never worked since her marriage, but is now responding to the appeal. Just where she will take up her duties has not yet been ascertained.

A third member of this group to have taken the plunge is Mrs. W. H. Morton, 627 Water Street, who will shortly join the staff of the Quaker Oats company. This will be the first time she has been employed for 28 years. Up until now she has been a housewife and she has one son, Bob serving in the Navy.

Mrs. Morton, is the leader of the L. C. W. and holds the office of president. She too believes in practicing what she preaches and having no small children is ready to play her part

Moscow Visit Planned

LONDON, Oct. 8—(CP)— It was strongly indicated last night that Foreign Secretary Eden would go to Moscow soon, aiming at preliminary settlement of post-war problems on a basis of joint Allied responsibility rather than on a basis of spheres of special influence and interest.

MenRoundedUp In Campbellford

CAMPBELLFORD, Oct. 8 (Special to The Examiner)—The efficiency of the National Selective Service organization was demonstrated here yesterday when four officials descended on the town and staged their biggest round up of the war.

The board set up its headquarters in the local police station, which it took over for the day. Police Chief George Hardy and Provincial Constable D. G. Hayes, who formed a flying squad, kept traffic moving to the office in a steady stream throughout the day as nearly fifty men were summoned before the board. On arriving each man was ushered first from one to the other depending on the nature of the case, and given a thorough grilling as to the essentiality of his work. In fact if hte board was not satisfied as they were not in half a dozen cases, the person was given a ticket and ordered to report for work immediately in some essential industry.

Several of the older men who were called in expressed amazement at the board's methods but the officials were equal to the job of giving the brush off to anyone who even thought of getting tough with them. The official visit here yesterday was the second the board has paid to this town since the war and according to a spokesman for the group, who preferred to remain annonymous, the date of their next visit will for obvious reasons not be announced in advance.

Many Visitors Present For Installation

The officers of Otonabee Lodge, No 13, and Peterborough Lodge, No. 111, I.O.O.F., were installed Thursday night by District Deputy Grand Master A. H. Padgeham, of Pontypool.

A large gathering was present to watch the ceremony, the visitors including the Grand Herald, S. J. Rowe.

D.D.G.M. Padgeham presented a P.D.D.G. master's jewel to Joseph Lancashire, at the same time expressing the hope that the recipient would continue to carry on. Mr. Lancashire expressed his thanks in a neat speech.

After the ceremony an adjournment was made to the dining hall where refreshments were served and a number of short addresses given.

The district deputy grand master was supported in the installation ceremonies by the following:

D.D.G.W. F. C. Ford, D.D.G.M. P. I. Bentley, D.D.G. Treasurer E. L. Armstrong, D.D.G. Recording Secretary Wilfred Elson, D.D.G. Financial Secretary Fred Elliott, D.D.G. Chaplain Harold Tate, D.D.G. I.G. O. Larmer, D.D.G. Hearld E. L. Morden.

Assisted by the following: J. Isbester, Rev. Sisco, Roy Greed, R. Innes, W. Belch, T. Thompson, G. Macpherson (pianist), all of Millbrook.

The officers of the two lodges are as follows:

Otonabee Lodge — J.P.G., C. B. Gardner; N.G., G. Harris; V.G., W. Woodward; chaplain, D. Ford; R.S. N.G., K. Throop, P.G.; L.S.N.G., G. Boreham, P.G.; R.S.V.G., G. Noyes; L.S.V.G., R. J. Murduff, P.G.; R.S.S., O. Sharpe; L.S.S., J. Emery; I.G., J. Lush, P.G.; O.G., G. Wyatt, P.G.; financial secretary, W. F. Skitch, P.G.; recording secretary, R. R. Ford, P.G.; treasurer, R. J. Matchett, P.G.; warden, S. Curry; conductor, R. Hayes.

Peterborough Lodge—J.P.G., J. E. Baughan; N.G., S. G. Hall; V.G., R. B Fulford; chaplain, G. Miles; R.S.N.G., W. Townsley, P.G.; L.S. N.G., W. Hillier, P.G.; R.S.V.G., E. Reil; L.S.V.G., J. Garvey; R.S.S., Reg. Akers; L.S.S., F. Barrie; I.G., F. Dummitt; O.G., D. Walker; financial secretary, J. Vallery, P.G.; recording secretary, J. Prue, P.G.; treasurer, T. P. Hooper; warden, P. Hooper; conductor, P. Bullied.

War—25 Years Ago

By The Canadian Press

Oct. 8, 1918—President Wilson declared evacuation of enemy held Allied territory as prerequisite for an armistice. Siegfried Line broken in the great Allied advance on Western Front. British and Americans made progress between St. Quentin and Cambrai, and French captured Rouvroy.

Boys Taken On Strength Of Navy

The latest list of recruits from Peterborough and district taken on the strength of H.M.C.S. Cataraqui, Kingston. includes the following new members of the R.C.N.V.R.: Carman M. Hogan, ordinary seaman, 48 Lansdowne street, William A. Foote, ordinary seaman, Port Hope, Bruce A. Brown, ordinary seaman, Lindsay, Kennard Arthur Baker. ordinary seaman, Bonarlaw, Robert Harris Glen, acting cook, Lansdowne street west, Nathan V. Bronson, ordinary seaman, Madoc, Alex M. Campbell, ordinary seaman, 314 Elias avenue, Thos. James Heffernan, steward, 212½ Charlotte street, Percy A. Marsden, A/Junr. 4th class, Lakefield, James Allen Bowen, odrinary seaman, 298 Pearl avenue, and Max Patterson, probationary S. A., 748 George street.

Field Day Held By Swine Club

Two sons of Mr. and Mrs. Elmer Milburn, of Smith, won first and third prizes at the Boys' Swine Club achievement day on their farm Thursday afternoon.

This junior farmer event is usually held at one of the fall fairs in the county. Perfect autumn weather greeted the boys as they penned the pigs they have raised this season. Parents of the young competitors and some of the neighbors added a little picnic or social touch to the occasion, and the affair was a most agreeable success.

The judges were J. R. Turnbull Dominion grader at Canada Packers, and Elgin Senn, chief grader at Toronto.

Their achievement awards were in the following order: Don Milburn, Trevor Lillico, Tom Milburn, Wallace Fowler, Milton Kidd, Cameron Clark, Carl Doughty, J. R. Lewis, Norman Kidd, Robert Cockburn and Ken Patton.

Two of the boys will be chosen for a judging trip to Kemptville next Wednesday.

Among those who took a lively interest in the work the boys have done all summer was T. T. Milburn, grandfather of the two boys who were in the top money.

A Good Way to Spend
Thanksgiving Monday
Evening!
FESTIVAL OF MUSIC
BY TEMPLE BAND AND
SONGSTERS
Salvation Army Temple
Simcoe St.
Oct. 11th - 8 p.m.
Proceeds For Christmas Boxes

FUN FOR BOYS
GYMNASIUM CLASSES
SWIMMING
SWIMMING INSTRUCTION
CLUBS, HOBBIES
HIKES, TRIPS, PARTIES
Fall Program Starts Saturday, October 9
JOIN NOW
BOYS' DEPARTMENT
Y.M.C.A.
475 George St. Phone 5584

SALLY'S SALLIES

Registered U. S. Patent Office.

Personals and Social News

Mrs. R. W. Lowry, 27 Manning avenue, has received a cable informing her of the safe arrival of her husband, Sgt R. W. Lowry.

◇ ◇ ◇

Friends of Reg. Burns, 479 Albertus, will be sorry to hear that he is confined to St. Joseph's Hospital as the result of an accident.

◇ ◇ ◇

Miss Betty Kent, daughter of Mr. and Mrs. George Kent, Murray street, left this morning to enlist in the R.C.A.F (W.D.)

◇ ◇ ◇

Stoker I W. A. Mason, R.C.N.V.R. has returned to his duties after spending his furlough with his mother, Mrs. Margaret Mason, 193a Hunter street east.

◇ ◇ ◇

Miss Thelma Frost, 360 Gordon street, who left today for the R.C.A.F. (W.D.) was presented with a silver identification with the Air Force insignia, and a sum of money, by her associates at the Johnson Motors.

◇ ◇ ◇

Prize-winners at the enchre and whist party held at the home of Mrs. H. Siddall, Park street, by the St. David's Society were Mrs. E. Williams, Mrs. W. Flowers, Mrs. B. Jones and Mrs. Smith Mrs. W. Pakenham won the door prize. The next social evening will be held at the home of Mrs. Pakenham, Water street, on Wednesday, October 27.

◇ ◇ ◇

Trinity Baby Band

The October meeting of Trinity Baby Band was held in the Ladies' Parlor on Wednesday evening with the president, Mrs. H. Corner, in the chair. The devotional period opened with prayer and a hymn, and there was no special speaker for this meeting. Plans for a rummage sale to be held on October 14 were completed and a social half-hour was enjoyed at the close of the meeting.

◇ ◇ ◇

Jones—Daniels

HAVELOCK, Oct. 8 — (ENS). — A quiet wedding took place on Wednesday afternoon at 5 o'clock at the home of Rev S. A. Kemp, when Mrs. Susanna Daniels of Belmont was united in marriage to Mr. Joseph Jones, Norwood, with Rev. S. A. Kemp officiating. The bride wore a gown of navy blue crepe, with black accessories and a corsage of autumn flowers. She was attended by Mrs. Wesley Dafoe, dressed in navy blue sheer, with a corsage of autumn flowers. Mr. Wesley Dafoe as best man.

A reception was held at the Faith Mission Hall for about 75 guests. A program of solos and duets was enjoyed, after which Miss Stafford read an address and Mrs. J. Kinnaird presented the newlyweds with a beautiful mantel clock. Dainty refreshments were served.

◇ ◇ ◇

Currie-Knight

HAVELOCK, Oct. 8 — (ENS).— A pretty autumn wedding took place this week when Doreen Ethel Knight, daughter of Mrs. Ethel M. Knight of Gormly, was united in marriage to Charles H. W. Currie, third son of Mr. and Mrs. Arthur Currie at the latter's home on Matheson street, with Rev. R. E. Lemon officiating. Mrs. Fred Thompson played the wedding music.

Given in marriage by Mrs. A. Currie, the bride wore a street-length dress of heaven blue crepe with black accessories, and she wore a corsage of Braircliffe roses. She was attended by the groom's sister, Mrs. Pansy Stinson, Omemee, as matron of honour, wearing a blue and white figured sheer with blue accessories and a corsage of Premier roses. Miss Beryl Rice was bridesmaid, dressed in moss green crepe with beige accessories and a corsage of American Beauty roses. The rooms were attractively decorated with pink and white streamers, white wedding bells and baskets of asters, snapdragons and roses.

Following the ceremony, a reception was held for about twenty-five guests, the groom's mother received, wearing a blue figured sheer with a corsage of snapdragons. A wedding dinner was served by Mrs. W. McAdams, Mrs. F. Thompson, Mrs. Randall Ellis, Misses Jean McAdams and Bernice Ellis. Mr. and Mrs. Currie will reside in Havelock.

Italian Women Wash for Tommies

Willing hands of Italian women do washing for British Tommies at Salerno, Italy.

The Experts Say . . . .

By The Canadian Press

OTTAWA, Oct. 8 — (CP). — Wrinkles gleaned from the experts for the benefit of housewives and business girls:

◇ ◇ ◇

PICKLES: New pickle recipes, available to housewives won't strain the sugar budget much — and it's well worth a little sacrifice of present sweetness for the future spice, says the consumer section of the Agriculture Department in announcing that mimeographed copies of a dozen or so fine recipes may be obtained by writing for "Wartime Pickles and Relishes."

◇ ◇ ◇

"PIECING" IN FAVOR: Doctors and nutritionists have placed their stamp of approval upon "piecing" between meals providing that the snack does not take away meal-time appetite, says Marion Harlow of the nutrition services. Tests have shown that workers in war industries do better work and are less tired at the end of the day if they have something to eat and drink in the middle of morning and afternoon.

Children, who often expend as much or more energy than a hard working adult, cannot eat enough at meals to supply all the food they need, and between-meal snacks are quite in order for them too if they consist of such foods as milk, whole grain bread, fruit or raw carrots.

Such foods make ideal "piecings" for they contribute to the days' supply of vitamins and of minerals, as well as giving a "lift" to tired bodies and satisfying appetites.

◇ ◇ ◇

TRIPS AND TIRES: Byrne Hope Sanders, director of the Prices Board's consumer branch, suggests that rural housewives make their shopping trips to town coincide with those their husbands are making to transport goods, thus conserving gasoline and prolonging the life of tires and automotive equipment.

◇ ◇ ◇

FEATHERLIGHT PLASTICS — The woman shopping for costume jewelry these days will be impressed with the quantity and the variety of plastics, which, unlike most costume jewelry, are very light. The new lines of plastic jewelry are "light as a feather," and the shopper who has a tendency to judge the value of a trinket by its weight will have to choose some other method of evaluating it.

◇ ◇ ◇

CANNING CORNER: Here are a few storage "Do's and Don'ts" to keep canned goods in good condition: Test sealers for leakage before storage, and make sure they are wiped clean and that no food is adhering to the outside of sealers. Store canned goods in a cool, dark, dry place. If space is light, each sealer may be wrapped in paper.

Sealers should be examined after a week of canning for signs of spoilage, and checked periodically for signs of possible spoilage. They should be washed throughly as they become empty, dried and stored with lids and metal rings in place.

Rubber rings should be washed, dried and stored flat in boxes or envelopes in a cool, dry place. If lids are tightened after sealers are cool the seal may be broken and this also may happen if the sealers are lifted by the lids. Canned goods should not be stored in a place which is either too warm or too cold, nor should they be put away upside down.

Teachers' Federation Holds Discussion In Lindsay

Representatives and delegates of the Teachers' Federation for District Five met at the Benson House in Lindsay recently to discuss the matter of automatic membership in the federation. Miss Ora Dunford presided over the meeting and welcomed the delegates. Mr. Dettman, one of the guest speakers brought greetings from the Men Teachers' Federation.

New contracts, protecting both the teacher and the School Board, were discussed. A recommendation was passed that Education Week be set later in the school year, thus giving teachers more time for preparation. Rural teachers were urged to send in more material for the "Courier," the school magazine. Teachers were invited to send in material and suggestions for the new Grade V reader promised by the Department of Education.

Automatic membership was the chief topic of conversation, as ballots for voting on this question will be sent to each teacher early in October. Delegates were urged to contact all teachers and urge them to vote, whether they were members or not. Mrs. E. Davidson of Port Hope, spoke on Automatic Membership, which has already been adopted in Alberta, New Brunswick, Saskatchewan and Prince Edward Island. She said the advantages were the added strength that unity would give; the opportunity to advance and promote education and raise the status of the teaching profession; the safeguarding of teachers' interests; and the opportunity to arouse public interest in elucational affairs.

Discusses Membership.

Miss F. Rahmel, of Peterborough, discussed in detail the advantage to the individual teacher of Automatic membership in the Federation, mentioning, among other alvantages, that 100 p.c. membership among teachers would give the Federation more influence with the Department and with school boards, and that it would lead to the development of a code of teaching ethics. She pointed out that every teacher in the province would then receive the "Courier" and other pamphlets and articles pertaining to their profession, and said that the leaders could be more readily brought together and money would be saved.

The president called on Miss E. MacMillan to read a copy of the proposed Teaching Profession Act which has been submitted to the Ontario Teachers' Council and the Government for approval. A panel discussion of the proposed act took place, and the merits and demerits of membership in a province-wide federation was also discussed. All teacher are to vote on this matter next fall.

HEAVY MILEAGE

The R.A.F.'s coastal command flies more than 25,000,000 miles a year.

If You Suffer Distress From
Monthly FEMALE WEAKNESS
Which Makes You Cranky, Nervous

If you suffer from cramps, backache, headache, "irregularities", periods of the blues — due to functional monthly disturbances—
Start at once — take Lydia E. Pinkham's Vegetable Compound. It not only helps relieve monthly pain but also tired, weak, nervous feelings. This is due to its soothing effect on ONE OF WOMAN'S MOST IMPORTANT ORGANS.
Pinkham's Compound is one of the most effective medicines you can buy made especially for women. Taken regularly — Pinkham's Compound helps build up resistance against such symptoms. Also a fine stomach tonic! Made in Canada.

Elizabeth Arden
EFFICIENCY PLANS
Elizabeth Arden has thoughtfully combined her famous Essential Preparations into four groups for systematized skin care:

1 For Normal Skin
Ardena Cleansing Cream, 1.25 to 3.50
Ardena Skin Tonic, 1.25 to 16.50
Ardena Velva Cream, 1.25 to 3.50
Velva Cream Mask, 2.50 to 5.75
Orange Skin Cream, 1.25 to 3.15
All Day Foundation Cream, 1.25

3 For Oily Skin
Fluffy Cleansing Cream 1.25 to 3.50
Ardena Skin Tonic, 1.25 to 16.50
Velva Cream Mask, 2.50 to 5.75
Lille Lotion, 1.85
Astringent Cream, 2.50 to 4.40

2 For Dry Skin
Ardena Cleansing Cream, 1.25 to 3.50
Ardena Skin Tonic, 1.25 to 16.50
Orange Skin Cream, 1.25 to 3.15
Feather Light Foundation Cream, 1.25
Muscle Oil, 1.25 to 4.40

4 For Blemished Skin
Ardena Cleansing Cream 1.25 to 3.50
Ardena Skin Tonic, 1.25 to 16.50
Eight Hour Cream, 1.85 to 3.10
Acne Lotion, 1.50

Elizabeth Arden
190 Charlotte St. GRETA GILES Phone 9474

Needlecraft Pattern

688

GAY AND USEFUL

Brighten your kitchen with potholders that are colorful and decorative as they are useful. Or make them for gifts or Christmas fairs. They're "jiffy crochet", done in four strands of string...,very effective in unbleached and 1-color cotton. Pattern 688 contains charts and directions for potholders; illustrations of them and stitches.

Pattern Number ....

Size ....

My Name ....

....

Address ....

I enclosed 20c for postage

Rough, Cracked Lips Soothed
Painful Chapping Prevented
Rough, chapped lips are painfully sore and unsightly—the cracked surfaces easily infected by dangerous germs. Get relief the quick, sure way with Lypsyl! Its wonderful emollient action instantly soothes the wounded membranes and seals them against germs and impurities. It softens the painful, cracked surfaces, keeps them pliable, hastens natural healing. The first application gives wonderful relief—lips quickly regain normal smoothness. Get Lypsyl at your store today. Use it regularly to soothe and protect your lips. Sold everywhere in handy stick form.
LYPSYL Natural Red or Invisible White for Men and Women

Marmora News

Sapper John Cross, of Humberstone, spent a few days last week with his grandfather, Mr. John Cross.

Mrs. William Cross and Miss Stella Cross are visiting Mr. and Mrs. John Cross at Humberstone.

Stoker John Shannon has returned to his post after a two weeks' furlough at his home here.

Frank Clemens of the R.C.A.F., is visiting his parents, Mr. and Mrs. Alphonse Clemens.

Rev. H. J. Farrell was in Kingston this week.

Mr. J. A. Paquet returned home from Toronto on Wednesday.

Isobel McNally of the R.C.A.F., Trenton, has been transferred to Saskatoon.

Fashions

9378

SMART RUFFLES

If you've never thought there was any glamour to wielding a broom try whizzing through your morning routine in this perky, ruffled pinafore, Pattern 9378...with its puff sleeves and young, square neck. Dash to market in it, too! With a few yards of gay gingham you can run it up in a very short time.

Pattern 9378 comes in misses' sizes 12, 14, 16, 18 and 20. Size 16 takes 3¼ yards 35-inch.

Pattern Number ....

Size ....

My Name ....

....

Address ....

I enclosed 20c for postage

Eileen Mather Weds G. R. Page

The marriage was solemnized in Keene United Church by Rev. George Murray of Marian Eileen, daughter of Mr. and Mrs. Charles Mather, to Gordon Robert, son of Mr. and Mrs. R. Page of Peterborough. Miss Margaret Bryce was at the organ, and sang "I Love You Truly" during the signing of the register.

The bride wore a floor-length long-sleeved gown of white sheer trimmed with gold embroidery and her full-length net veil fell from a halo head-dress. She carried deep-red Bettertime roses. Mrs. D. Sullivan, matron of honor, wore blue sheer with matching satin head-dress and Miss Olive Mather, sister of the bride and bridesmaid wore a similar outfit in pink; Beverly Mather, as her sister's flower girl. wore floor-length Nile green taffeta embroidered with rose trim. quets of pink roses.

Mr. Ernest Gregson was best man. All the attendants carried ring bou- The ushers wer Mr. Fred Allison and Mr. Thomas Mather, brother of the bride.

A reception was held at the bride's home, where her mother received in romance blue crepe with black accessoies, assisted by the groom's mother in navy crepe with matching accessories. Both wore Talisman roses.

The couple left on a wedding trip to Montreal and Ottawa, the bride travelling in a brown tailored suit with green accessories. They will live on Reid street, Peterborough.

Knox WMS Meets For October

The members of Knox W.M.S. met in the church parlor on Thursday afternoon when an interesting missionary program was presented by Mrs. C. Gertley, who was in charge of the worship period; and Mrs. R. Hanscom, who conducted the study period.

The president, Mrs. J. Gerrard, opened the meeting with prayer for the adopted missionaries and everyone joined in repeating the call to prayer for a troubled world. The members were reminded of the sectional rally to be held in St. James' Church on October 20. Mrs. Gerrard read and commented on resolution adopted at the Branch Executive meeting of the Bay of Quinte Conference.

The theme of the worship service was "The Bible for All of Life." The three L's of Christian Missions, Light, Literacy and Literature, were presented in the study period it was explained how the light of knowledge is being brought to the people of Asia and Africa.

Mrs. A. Juby spoke of Rev. Frank Lauback, a prophet of literacy. whose system has wrought such a transformation. Mrs. E. Johnston told how Mr. and Mrs. Peck, missionaries to Gautemala, translated the Bible into the native language. It was said that the message of the Bible is for all the world but that it reaches the hearts of people when it comes to them through their own language.

Mark Golden Wedding In War Plant

Mr. and Mrs. Robert C. Avery, both 73, are shown enjoying their lunch in the Douglas Aircraft shop at Long Beach, Calif., where they are employed. They will top off with a piece of their golden anniversary cake which they brought along in lunch baskets.

THE STARS SAY . . . .

By GENEVIEVE KEMBLE

For Saturdtay, October 9

ACCORDING TO the lunar transits this is a day for forging ahead, to major objectives, with vim, determination and hard work. Persistent effort in the right direction and initiative and enterprise, should bring promotion, and success, and the friendly recognition and rewards of those in high place and power. There may be some danger of extravagance or over optimism. But best returns should come from conservatism and wise expenditure.

If It Is Your Birthday

Those whose birthday it is are promised decisive advancement, with varied interests, accumulations and possessions under expansive and secure influence. It is a time for determination, industry and ingenuity and skill of a practical constructive nature, and not through over optimism, extravagance or excess in both financial outlay or physical or mental energies. Use conservatism, thrift and farseeing precautions and outstanding success should be assured, although fast moves in the right direction may be lucrative.

A child born on this day although having energy, initiative and much constructive capacity will as well be industrious, persistent and responsible, achieving enduring success and stability.

WESTWOOD

Missionary Society Discusses Bible

WESTWOOD, Oct. 8 (ENS) The October meeting of St. Andrew's Women's Missionary Society was held on Wednesday afternoon at the home of Mrs. William Morris.

In the absence of the president, Miss Jessie Davidson took charge. At the conclusion of the business period, Miss Mary Cameron conducted a program, the theme of which was "The Bible For All of Life." Suitable hymns and a responsive psalm were used.

"O Word of God Incarnate" was sung with passages of scripture and other readings, read between each verse, Mrs. H. Neilson and Mrs. Morris contributed readings.

The study book, "For all of life" was presented by Miss J. Davidson and Miss Mary Cameron. The meeting closed with the hymn "Break Thou the Bread of Life," sung by Mrs. Morris as a prayer.

The program convener for November will be Miss Jessie Davidson and the roll call word is "comfort."

ALWAYS WITH US

Fans have been in use throughout historic times.

Silverwood's Safe Milk

Keeps the home front healthy and fit.
343

Today You Need Healthful Food

GOOD FOOD is essential to good health—and never before was good health so important. Eat nourishing Grape-Nuts Flakes regularly, with milk, sometimes with fruit, too.
You see, Grape-Nuts Flakes is made from two grains—sun-ripened wheat and malted barley. So it provides high quality carbohydrates and proteins, useful quantities of iron and phosphorus, and other food essentials.
Decide now to make Grape-Nuts Flakes a "regular" on your breakfast table. Order from your grocer—either the regular package or the giant economy size.
Grape-Nuts FLAKES
A Product of General Foods

Colorful Home Work

A wraparound frock of purple aralac cloth has a sleeveless design and skillful draping which flatters the figure in lines that suggest ancient Grecian robes.

By PRUNELLA WOOD

THIS is not a dinner dress design necessarily, but this department is showing it up to that class because it's warm except over the arms, and to warm the arms one of the new, bright shawls will get a fashion break.

It is made of a magic fabric, aralac, the substance made from skim milk after all other purposes for skim milk have been exhausted as to war effort. Aralac is almost as warm as wool, actual tests show, and a frock such as this New York creation is a find for the cold days and evenings ahead. Many an evening will be spent at home by the girls whose husbands are in uniform. For them, needlepoint in 1943 designs is a fascinating type of home work.

This is Everybody's War

By MOLLY BROWN

Vocational guidance for children and High School students is a good idea, and books offering such guidance are useful, if the information they contain is accurate and the picture they give of the profession in question is not too far removed from reality. Doubtless with this in mind, a new class of books has come into being and has found its way on to the shelves of our Public Library, and into the High School supplementary reading lists.

These books, roughly classed as "career" books, are novels of the lightest and most inconsequential type, but packed with information concerning the trade or profession or occupation in which the hero or heroine happens to be engaged.

Their inofrmation has the ring of authenticity, and it is presented rather cleverly as an integral part of the plot. "Peggy Covers London," a career book on reporting, which the writer read with some curiosity, did not drape this supposedly glamorous occupation with any false atmosphere of romance.

The story on which this information is hung is a featureless romance, in which the characters — or rather the puppets who pass as characters — have about as much personality as vanilla blancmange, and the lack-lustre language in which the whole thing is couched does little to help. It is one of those books that are fatally easy to read because they make no demands on the reader beyond the physical action of reading; they stimulate neither the mind nor the emotions.

The books give no real or complete picture of the professions they discuss. There is no emotional or intellectual reality about the stories to fuse the information into a living whole. This is chiefly because the authors have forgotten in their conscientious effort not to cast any false glamor, that all work is romantic when the worker is happy in his job. Young people seeking information on any profession would be better off if they inquired at the source for technical details, and sought, in the biography section of the Public Library and their school library, a real picture the work in which they are interested.

Of Interest to Women

DOROTHY DIX

WIVES HAVE TAKEN MEN OFF DOMESTIC THRONE IN AMERICA

Educated Women Refine Crude Males While Cultured Husbands Seldom Improve Mates

A correspondent says: "According to the law of the land, the husband is the head of the house. He is supposed to establish the official status of the family and to be the one who, in common parlance, rules the roost. But is this true The man is, of course, dominant in his business, but in his home doesn't the average man sing pretty small. And doesn't the wife wear the breeches, and I don't mean slacks. either?"

Right you are, Mister. In this country, at least, women, by hook or crook, or by subtlety or wiles, have somehow managed to ease men off the domestic throne and to have grabbed it for themselves. And Gallup poll would show that in ninety nine households out of a hundred it is Friend Wife who settles all the family problems, without bothering even to consult Husband about them, and when there is any argument between them about any matter he compromises by going her way.

Better For Wife To Be Superior

Whether this is for the general good or not is open for discussion, but, nevertheless, it is a fact that, taking them by and large, wives have far more influence over their husbands than husbands have over their wives. And when a couple are not evenly matched it is better for the man himself, and for the general interest of the family, for the wife to be the superior one.

There are many reasons for this. One is that in our particular civilization a man take his social position, as a general thing, from his wife. She boosts him up, or pulls him down. She decides whom they shall know and he gravitates to her crowd.

When a woman marries, she can open the doors of her own set to her husband, but a man cannot force his friends to accept his wife unless she belongs to their own lodge and knows the pass words. Mary may marry a very rough diamond and take him with her into the houses of the elect, but if John marries an uncouth woman, every door will be barred to her.

Why a wife finds it easier to lift a husband up to her level than a husband does to hoist his wife up to his, is one of the inexplicable mysterious of matrimony. It just happens that way. If a man marries a broad-minded, tolerant, generous woman, he almost invariably becomes broadminded and tolerant and generous, too. But if he marries a woman who is mean and prejudiced and narrow and stingy, he almost always becomes hard and narrow and mean also.

Woman Often Develops Crude Husband

Over and over again we see the wife perform the miracle of making a silk purse out of a sow's ear. We have seen a woman marry a man with little education and no social training prune his grammar and pronunciation and polish his manners until he had the speech and bearing of a gentleman. We have seen fine wives develop all that is good in their husbands' souls. But we rarely see a husband turn a boorish woman into a lady.

We have seen greedy women who wanted money and the things that money buys turn their husbands into thieves. We have seen jealous, possessive women make men forget the mothers who bore them. We have seen dull women without understanding or appreciation put out the fire of ambition in a man's soul and kill his every aspiration.

But we have known very few men who ever really improved their wives. Few neat men ever cured an untidy wife of slovenliness. Few educated men ever inspire their wives with a desire to improve their minds. Few generous men ever open the hands of a tight-fisted wife.

Fathers Seldom Influence Children

And as for the father's influence with his children compared with that of his wife, it is negligble. This is inevitable because the mother is with them more than the father and it is her hand that molds their characters. She forms their ideals. She sets her indelible stamp upon them.

If the mother is intelligent, she sees that her children have an education, but if she is dull and uneducated, she lets the matter drift and they go to school, or not, as they choose. If the mother is ambitous, she pushes her children on. She is a driving force in their lives. But if she is unambitious and happy-go-lucky, she rears the kind of boys and girls who take life easily and are satisfied just to drift through the world. And, no matter how much it breaks the father's heart to see promisng child material ruined in the rearing, there is little he can do about it.

And it is the wife who makes the atmosphere of the home. If she is a cultured woman, she makes it a place of beauty and refinement and gathers a delightful circle about her. But, no matter how cultured and refined a man is, he cannot give this stamp to his home, nor bring about him the people whom he would like to associate with if he is married to an illiterate and common woman.

So, after all, it is the wife who is the power behind the throne in almost every home.

Released by the Bell Syndicate, Inc.

This Weeks Wartime Recipe

Contributed By Mary Moore Readers

Dear Mary Moore: You probably get too many of these recipes that readers think are the best yet to print them all but I am sending it in in the hope that it might help some reader with the same size family as mine. This recipe calls for shank of beef for a thick soup using barley too. It is economical filling and delicious.

Beef and Barley Soup.

(Contributed by Mrs. Tyrrell)

A 2-lb. beef shank, 2 cups water, 1 teaspoon salt, ¼ teaspoon pepper, ⅛ teaspoon cayenne, 1/3 cup diced celery, 1/3 cup chopped carrots, 1/3 cup onions chopped, 2 tablespoons parsley (do not reduce this for it is one of the nicest parts of the soup), 1 quart water, 3 tablespoons barley, ½ teaspoon Worestershire sauce. Add the 2 cups water and seasonings to beef shank and simmer about 2½ hours or until tender, covered. Pick meat from bones and return to stock in pot. Add all remaining ingredients except Worcestershire sauce and simmer until vegetables and barley are tender. Add sauce and serve—this makes enough for the main course for a family of five.—(M. Tyrrell).

This made me hungry to type it out. We had it on Saturday night when it had turned cool and thought it a find. Come again with more of this type.

Fashions

9544

YOUNG TWO-PIECER

A young neck, a softly becoming blouse with a lovely, smooth-hipped, high-waisted effect are charming features of Pattern 9544. Stitch up this becoming two-piecer in a rayon fabric or have it in velveteen highlighted with jeweled buttons. A simple Sew Chart is included with pattern to insure success.

Pattern 9544 comes only in misses' sizes 12, 14, 16, 18, 20. Size 16 requires 3½ yards 39-inch fabric.

Pattern Number ....

Size ....

My Name ....

....

Address ....

I enclosed 20c for postage

Scottish Women In War Effort

(Continued from Page 9)

hard work, difficult work, work that demands extreme accuracy, fine judgment, an excellent physique determination and intelligence. The other day I saw women welders and riveters, women working at tremendous lathes amid the most infernal din, and women manipulating enormous cranes transferring huge cauldrons of molten steel. Steadiness of nerve and extreme accuracy in judging distances are essential in this job; a slip might be fatal to the men working with the molten steel. Many of these wartime plants have had to be improvised at very short notice and the most formidable difficulties in organization had to be overcome. One of the first considerations in wartime labor is the health of the workers and everything possible is done to safeguard their health. Difficulties of one sort or another have, of course, arisen from time to time but these have been speedily ironed out by willing co-operation between the works' executives and the workers themselves. This sympathetic approach towards the workers' individual problems has not only helped to oil the wheels of wartime industry but has resulted in increased production. One woman worker to whom I spoke had her arm in a plaster cast. She was working at a heavy job with one arm. I asked the works' manager what had happened to her and was told that she had broken her arm and had been persuaded only with the greatest difficulty to see the works' doctor. She was afraid she might be ordered off work. Finally, she had to go to the doctor who did order her off work, but she was back in a couple of days. I asked her why she hadn't laid off work for a little longer at least. "Och, the boys wouldn't have known how to get on withoot me" was her reply. That illustrates the spirit of the Scottish women workers who are giving their strength, skill and much of their waking time to the prosecution of the war effort. One reason for the tremendous output in a small country like Scotland is not merely because the people are determined to win the war against iHtler as quickly and as thorough as possible; they feel they are human beings phose problems are not merely problems to be solved by themselves, but the care and responsibility of the management as well. In other words, sympathetic co-operation between workers and management is the key-note of wartime industry in Scotland. And this goes for everybody.

The Miners

One problem, however, that has caused and is still causing anxiety is the mining problem. The history of Scottish coal mining is long and bitter, and many of the old traditional hates and prejudices have not yet died out even during the present war. There are many issues to complicate the coal problem and both coal owners and miners have their own points of view. Mechanical deficiences are a contributory but not a large factor in the unrest in the mining industry as the total loss caused through this in Scotland is negligible. The managers complain that discipline has been seriously curtailed by the introduction of the Essential Works order under which no man can be dismissed except for gross industrial delinquency. The miners claim that the best seams in the pits are being reserved by the owners until after the war and that only the poorer seams are being worked now. But I do not want to embark on any controversial issues in connection with the difficulties of the coal industry in Scotland. I have heard the point of view of both masters and men; of the loyalty of the miners and their leaders as a whole there can be no question. But the present drop in output with only a negligible fall in man power is serious. The question of wages, payment of Income Tax, the old distrust on the part of the miners towards the coal owners, still further complicate the coal problem in the country. Many pits are doing excellent work but the miner's first loyalty is to his class and his union. I am told on high authority that there exists not only on the owners' side but on the side of the men as well, a genuine desire to see the coal feud ended and the pits made efficient and happy. The coal mining industry cannot be thoroughly efficient industry cannot be thorough efficient so long as there is unrest and a sense of grievance and a feeling of suspicion among the miners. No solution of the problem has yet been found. Should a real national emergency arise no doubt the miners would see that the welfare of the country depends on them. Were this situation to arise, and God forbid that it will, no doubt the old traditional hatreds would disappear. But as I said before, the whole problem is a vexed one and lies beyond our present scope.

I shall return to Scottish industry later.

Needlecraft Pattern

470

RELIGIOUS PANELS

In these days when our religion means everything to us you will find it a deep consolation to embroider these beautiful panels, identical in size. One of the Sacred Heart of Jesus, the other the Divine Praise. Easy, quick stitches. Pattern 470 contains a transfer pattern of two 5¾ x 7¾-inch panels; color charts; list of materials; stitches.

Pattern Number ....

Size ....

My Name ....

....

Address ....

I enclosed 20c for postage

Price Control Ration News

The Women's Regional Advisory Committee, Consumer Branch, Central Ontario, Wartime Prices and Trade Board, answers questions put to this paper regarding price control and ration regulations.

◆ ◆ ◆

Q.—How many fluid ounces are supposed to be in a pound of corn syrup?

A.—There are 12 fluid ounces in a pound, as indicated on the preserves ration chart. You will notice on the chart in your store that one D coupon is good for not more than 14 fluid ounces of corn syrup which is 2 ounces over one pound.. ..On the other hand in the case of maple syrup you will notice that one D coupon is good for not more than 12 fluid ounces or exactly one pound....The amount of syrup, honey, molasses, etc., which you can get for one D coupon varies, according to the particular food item....When buying goods in containers it will not always be posible for the consumer to get the exact value for his coupon.

◆ ◆ ◆

Q.—I understand the tea and coffee ration was increased recently. Would you kindly explain how we get that extra one-third of an ounce?

A.—Yes, the tea and coffee ration was increased by one-third. However, the coupon value was not changed so that you would get exactly the same quantity of tea and coffee for each coupon as you did previously. The increase as given by adjusting the valid dates—that is, tea and coffee coupons become valid every three weeks now instead of every four weeks as before.

◆ ◆ ◆

Q.—My milk man is now delivering cream in fancy frosted bottles which are smaller than the half-pint bottles, yet he charges the same as the half-pint Can he do this?

A.—This is a matter for the Board's investigation department to check. Please send us the name of the dairy.

◆ ◆ ◆

Please send your questions or your request for the pamphlet "Consumers' News" or the Blue Book (the book in which you keep track of your ceiling prices) mentioning the name of this paper to: Wartime Prices and Trade Board,

406 Metropolitan Building,
Toronto

SALLY'S SALLIES

Registered U. S. Patent Office.

THIRD TIME FOR KEEPS

PRETORIA — (CP). — The second German sub to be sunk in South African waters was attacked twice in 24 hours by S.A.A.F. Venturas. Five days later an R.A.F. plane spotted it on the surface and "killed" it.

Does Clogged NOSE SPOIL SLEEP?

Put 3-purpose Va-tro-nol up each nostril ... (1) It shrinks swollen membranes; (2) Soothes irritation; (3) Helps flush nasal passages, clearing mucus, relieving transient congestion.

VICKS VA-TRO-NOL

USE THE EXAMINER CLASSIFIED COLUMNS FOR QUICK RESULTS

Bring or Phone your Ad - Dial 4641 - to the Ad Taker Before 1 o'Clock Daily and on Saturday, 10 o'Clock. Rates Low as 1½c per word

Births Marriages Deaths
In Memoriam
Cards of Thanks

BIRTH

HARBISON—To Mr. and Mrs. H. R. Harbison (nee Gladys Mills) at St. Joseph's Hospital, October 8, 1943, a son (Donald Richard).

DIED

GALVIN, John Francis—558 Gilmour street, at St. Joseph's Hospital, on Friday morning, October 8, 1943, age 75 years.
Remains will rest at his late residence until Monday morning October 11.
Funeral announcements later.

SHOOK, Mrs. Sarah Catherine — At her late residence, 176 McDonnel street, on Friday, October 8, 1943, Sarah Catherine Hagerman, in her 87th year.
Funeral service will be held on Tuesday, October 12 at 2 p.m. from 176 McDonnel street. Rev. H. L. Roberts of George Street United Church officiating. Interment Little Lake Cemetery.

IN MEMORIAM

BYERS—In loving memory of our dear son and brother Raymond Byers who passed away October 8, 1939, in his 17th year.

Come to my heavenly garden
And see in perfect bloom
The flower you loved so dearly
And thought that I plucked too soon.
Then you will know my reason
Though you will know it not today
Why in his promising manhood
I took your boy away.

—Too dearly loved ever to be forgotten. Mother and Daddy, Sister and Brothers.

MENZIES — In sad and loving memory of a dear wife and mother, Mrs. Charles V. Menzies who passed away October 9, 1941.

We are sad within our memory,
Lonely are our hearts to-day,
For the one we loved so dearly
Has forever been called away.
We think of her in silence,
No eye can see us weep,
But many silent tears are shed,
When others are asleep.
To those who have a mother,
Treasure her with care,
You will never know her value
Till you see her vacant chair.

— Ever remembered by Husband and Family.

McILVENA—In loving memory of our dear mother Josephine McIlvena who passed away two years ago today, October 8.

Sincere, true, loving and kind
Beautiful memories she left behind.

—Sons and Daughters.

SMOKE—In loving memory of my Aunt Lil, Mrs. Steve Smoke, who passed away October 9, 1938.

Five years have passed and gone
Since one we loved so well
Was taken from our home on earth,
With Jesus Christ to dwell.
The flowers we place upon her grave
May wither and decay,
But the love for her who sleeps beneath
Shall never fade away.

— Always remembered by her niece, Lillian Taylor.

SMOKE—In loving memory of my mother, Mrs. Steve Smoke, who passed away, five years ago, October 9, 1938.

Peaceful be thy rest, dear mother,
It is sweet to breathe thy name;
In life we loved you dearly,
In death we do the same.

- Ever remembered by her daughter, Beatrice.

PIERCE—In loving memory of a dear mother Mary Pierce who passed away, October 8, 1940.

Not dead is mother, but sleeping
In her Father's home above,
Rewarded for her suffering,
Rewarded for her love.

—Fondly remembered by daughter and son, Marilyn and Ronnie.

PIERCE — In loving memory of our dear daughter Mary, who passed away October 8, 1940.

Beside your grave we often stand
With hearts both crushed and sore,
But in the gloom the sweet words come,
"Not lost, but gone before."
God knows how much we miss you;
He counts the tears we shed,
And whispers, "She only sleeps,
Your loved one is not dead."

- Lovingly remembered by mother, daddy, sisters and brother.

SMITH—In loving memory of our father, James Henry Smith of Parry Sound who passed away two years ago, October 8, 1941.

In our hearts your memory lingers
Sweetly, tender, fond and true,
There is not one day, dear father
That we do not think of you.

—Ever remembered by his daughters, Violet Teneycke and Lottie Stanley.

In Memoriam Verses

A booklet from which In Memoriam verses may be selected is available at the Advertising counter of The Examiner Telephone Classified Dept. 4641

Births, Deaths, Etc.
(Continued from Preceding Col.)

CARD OF THANKS

Mrs. Ruth Harper wishes to take this opportunity to express her heartfelt thanks to the many friends and neighbours for their wonderful kindness and sympathy in her recent sad bereavement.

FLORISTS

TURNBULL'S FLOWERS LIMITED 441 George Phone 7583 Nights 3257

THE PETERBOROUGH FLORAL CO Flowers Delicately Arranged For All Occasions 436 Water Telephone 6912—Nights 5746

COMING EVENTS

First insertion, 20 words or less minimum charge 50c Subsequent consecutive insertions 40c per insertion All over 20 words 2c per extra word per insertion

RADIO STATION CHEX BROADCASTS ALL SOCIAL COMING EVENTS EVERY MONDAY, WEDNESDAY AND FRIDAY AT 11:30 TO 11:45 A.M. PETERBOROUGH BROADCASTING COMPANY LTD

RUMMAGE SALE — AUSPICES of the 57th Regiment Chapter, I.O.D.E. at 255 George street, on Saturday, October 9, at nine a.m.

BINGO AT THE ORANGE HALL, Saturday, 8.15. Good Prizes. Come and bring your friends. Admission 25c.

R. C. A. F. AUXILIARY WISHES names of all Airforce boys of Peterborough, serving overseas. Must be in by October 16. Telephone: Mrs. Roper 4327, Mrs. Harle 6536, Mrs. Hamilton 5862.

CIGARETTES FOR PETERBOROUGH'S Soldiers. A Bingo will be held in the Legion Hall at 8.15. The prizes include blankets, chickens, end tables, towels, card tables, table cloths, glassware, eggs and cheese and cash. A free prize of $2.00 at the tenth game and prizes of $26.00, two of $5.00 each and one of $2.00 in the freezeout, there will be 20 names of soldiers called, and 14 others in addition. Admission 25 cents, extra cards 10 cents.

THANKSGIVING FESTIVAL OF Music by Temple Band and the Songsters on Monday, 8 p.m. in Salvation Army Temple, Simcoe street. Proceeds towards Christmas boxes. Doors open 7.30 p.m.

THANKSGIVING SERVICE ON Monday, October 11 at 10.30 a.m. in the Salvation Army Temple. Speaker, Hon.-Capt. S. B. Profitt, chaplain of C. A. B. T. C. No. 32.

THE ANNUAL SHAREHOLDERS Meeting of the Peterborough Lawn Bowling Club Limited will be held at the Club House, on Monday, October 18th, at eight o'clock, for the election of the Directors for 1944. All shareholders are invited to attend. (Signed), Fred M. Brown, Sec'y.

RUMMAGE SALE — ST. JAMES Bible Class, opposite Capitol Theatre. Doors open 9 a.m. — Saturday, October 9.

DANCING AT RYE'S PAVILION, Saturday, October 9, 1943. Sheldon's Orchestra. Modern and Old Time Dancing. Admission: Ladies 35c, Gents 50c. Tune in CHEX 8:30 to 9.

WORKERS AND UNEMPLOYED Bingo, tonight, Moose Hall, 8.15 entire net proceeds devoted to providing cigarettes for men serving overseas in any branch of the armed forces. Prizes, include chickens, Esmond, Whitney, Woolcot and other fine quality blankets, bed linens, kitchen linens, lamps, rayon and homespun beadspreads, semi - porcelain tableware, reversible satin comforter, silver tea service and cash and other excellent prizes, including double prizes on all full cards. Please Note: Printed forms will be supplied for registering soldiers' names. Admission 25 cents or three cards for 35 cents.

PERSONALS

FOR A QUICK LIFT TAKE PAGE-Griffiths, BETAMIN (B-Complex) tablets once a day McDERMID DRUGS.

SPIRELLA FOUNDATION GARMENTS. Dial 3011.

RAWLEIGH'S PRODUCTS 360 SIMcoe Telephone 3055

FULLER BRUSH PRODUCTS J Wright 580 Bolivar Telephone 8562

FULLER BRUSH REPRESENTATIVE Telephone 9778

Custom Tailoring

DOES YOUR COAT OR SUIT NEED Altering? Have it done now. Tony Pepe, Greene Building Dial 4295.

Piano Tuning

WILLIAM POTTER PIANO TUNING (Formerly Heintzman) Dial 9462

3a Hairdressers 3a

PARIS BEAUTY SALON — SPECIAL Permanents $1.95 includes Shampoo, Finger Wave, Testing and Individual Cut Telephone 5311 184 Hunter W (opposite Bell Telephone Co.)

SPECIALS — END PERMANENTS $1.00 up Oil Permanents $2.50 up Downer's Dial 8874

MARY MARINO SUGGESTS FOR FINE, Dry Hard-to-curl Hair, one of her better Oil Waves at $7.50 Other Oil Waves from $3.50 up Dial 8663

HOLLYWOOD OIL PERMANENT WAVES Regular $5.00 for $3.50 Roxanne Beauty Salon, Kresge Building Dial 8827

Sell That Unnecessary Piece of Furniture Through a Classified Ad.

FOR SALE

4 Miscellaneous 4

Artificial Flowers
Rose Buds, Roses, Carnations, Peonies, Poppies, Canterbury Bells, Delphiniums, —various colours and designs, 19c per spray, up.
F. H. JOHNSTON
Corner George and McDonnel
Telephone 4697

DINING-ROOM SUITE, OAK LIBRARY Table, Some Aluminum Ware. 6939.

LADY'S WINTER POLO COAT, PRACtically new; also Black Fur Fabric Coat; both size 20. Telephone 9001.

CHESTERFIELD SUITE, PIANO, Bench. 340 Stewart.

TO OUR CUSTOMERS AND FRIENDS: Owing to the Jewish Atonement Day our store will remain CLOSED SATURDAY UNTIL 7 p.m. OPEN FOR BUSINESS, 7 to 10 p.m.
A. FINE
CLOTHING STORE
189 Charlotte Street

IRON DAY-BED, WITH NEW MATtress and Cover. Telephone 4391.

NORTHERN SEAL COAT, SIZE 16 11 Wallace Street.

REMINGTON STANDARD TYPEwriter, excellent. 9678, Evenings.

MAN'S WINTER OVERCOAT, SIZE 42. Telephone 8867

CREAM ENAMEL REFRIGERATOR, perfect condition. 282 Prince Street.

BABY COMFORTS, 6 MONTHS TO 1 year (Pink, good as new. 568 Bolivar.

HAVE YOUR SHIRTS Made to Measure by MANSFIELD
MAX BOARD
Telephone 8773 or 8889.

SIDEBOARD, ORGAN. TELEPHONE 8085.

GIRL'S BEIGE TWEED WINTER Coat, size 12 years, almost new. Dial 6345.

FOR SALE — BETWEEN 5,000 AND 7,000 Feet of Good Rough Lumber; must sell all to one party. Apply 270 Charlotte.

GENT.'S BALLOON TIRE BICYCLE, good condition. 379 Dobbin Avenue.

SWARTZ FURNITURE STORE
Will Be Closed Saturday Until 6 p.m. for Our Jewish Holiday
422 GEORGE NORTH
Telephone 6895

DAY-BED, EXCELLENT CONDITION, $20.00. 564 Murray.

DRESSER, LADY'S FALL COAT. DIAL 9064.

FOUR-BURNER MOFFAT GAS STOVE. 253 Park.

BED, SPRING AND SPRING MATtress. Telephone 5124.

A FEW FOX KENNELS LEFT, SUITable for Tool Houses, Dog Kennels, or Small Flock of Chickens; also New Fox Wire, different widths. 813 Water.

BRASS BED. 178 AYLMER.

BLACK WINTER COAT, SABLE COLlar, size 42; Fall Leaf Table, Side Table. 9749.

BLACK WINTER COAT, SIZE 14, practically new. Dial 9835.

KITCHEN RANGE, TWO BEDS 251 Princess.

WARM MUSKRAT COAT, SIZE 38. Telephone 7411.

BROWN TWEED WINTER COAT, SIZE 14, practically new. Telephone 7619.

ORDER NOW!
For Future Delivery
Rolled Roofing, Hog Troughs, Tanks, Metal Roof Points, Steel Culverts Farm Supplies.
PETERBORO METAL CO.
256 Simcoe Street Telephone 8301

TWO GIRLS' WINTER COATS, SIZES 10 and 12. Dial 5557

BROWN DRESS, 3-PIECE BLACK SUIT size 46. 518 Monaghan.

FOR SALE

4 Miscellaneous 4

TWO MEN'S NEW C.C.M BICYCLES. Millard's Sport Goods, 212 Charlotte.

BROWN WINTER OVERCOAT, GREY Fall Coat, both size 36. 208 Dalhousie.

MOTOR OIL — HIGHEST GRADE — Genuine Moto-Master, 2,000-mile Oil, 100% Pennsylvania. Bradford Premium, only $1.14 Gallon. Winter and Summer grades, 10 to 50 Save Safely at Caandian Tire Corporation Associate Store, I. H. Keefer, Proprietor, Water Street (opposite Market).

COAL STOVE. TELEPHONE 5087.

MEDIUM SIZED EVANS PIANO, GOOD condition, $75.00. Tuned and Delivered Parks' Studio, 208 Charlotte.

MAN'S SUIT AND TOP COAT, SIZE 40. 518 Monaghan Road.

ANTI-FREEZE AT OLD PRICES — Genuine Moto-Master Super Anti-Freeze. The most sure. Also protects against rust. Only $1.49 per Gallon Save Safely and Buy Early at Canadian Tire Corporation Associate Store, I. H. Keefer, Proprietor, Water Street (opposite Market).

5 Dogs, Cats, Birds, Etc. 5

KEEP YOUR DOG UNDER CONTROL with a Lead, Collar or Harness Keep him warm with a Dog Blanket. The Peterborough Pet Shop, 179½ Charlotte.

TWO DEER HOUNDS (THOROUGHbred), Black and Tan. Apply David Byers, 1 mile west of Lakefield.

7 Livestock and Poultry 7

REGISTERED SHORTHORN BULLS and Shropshire Lambs. B. Matchett, No. 11, Peterborough.

30 WHITE LEGHORN PULLETS, 20 Hybrid Laying. Telephone 6093.

10 YORKSHIRE PIGS, 7 WEEKS OLD. Gordon Might, Millbrook. Telephone 202 ring 3.

YOUNG SOW, DUE DECEMBER 20. J. H. Rose, Ford Avenue. Telephone 5821.

LEICESTER HIGH-GRADE BREEDING Ewes, healthy, 3 years, Yearlings, Lambs, Cheviot Cross, wormed and trimmed. C. A. Temple, Millbrook. Telephone 61.

FRESH MILK COW, SOUND HEIFER Calf at foot. Roy Smith, Fraserville.

ONE DURHAM COW, FRESH; ONE Three-year-old Heifer, 5 Breeding Ewes, and a number of New Lambs. J. R. Edgerton, R. R. 1, Bailieboro.

BARRED ROCK PULLETS, 5½ months old, O.B.S. branded and blood tested, $1.65; not branded $1.35. Walter Thorn. Dial 6087.

PURE-BRED HOLSTEIN BULL CALF, one week old, from accredited blood-tested herd. Dial 5074.

YOUNG DURHAM COW, FRESHENED. Dial 5092.

PURE-BRED LEICESTER RAM LAMBS Clyde Mare, 7 years old, and Foal, 4 months. Eric McLean, Omemee. Telephone 72 ring 4.

HUNDRED FIVE-MONTH PULLETS and Roosters, Rocks and Rhode Island Reds, $110.00 for lot. 73 Parkhill

75 LEGHORN HENS. TELEPHONE 6397.

70 STOCK CALVES, AT HAVELOCK. Friday, October 8, Afternoon Only. George A. McGowan, Havelock.

40 STOCK CALVES, ON PETERBOROUGH Market Square, Saturday, October 9. George A. McGowan.

50 PULLETS, ROCKS AND REDS. Telephone 5136. 178 Douro.

8 Real Estate 8

ONE EXTRA GOOD FARM — YOUR choice of 100 Acres or 50 Acres of Fall Wheat; School on Farm; close to City of Peterborough, on paved highway. Would take House or what have you, or part payment. Harold Lancaster. Telephone 8408.

6 Room House, Edge of City, North, light, well water $1,500
5 Room Bungalow, acre lot, light, well water, North $1,600
120 Acre Farm, 85 Working, 20 Acres Timber, balance Pasture, good Brick House, oak floors, nice lawns and garden, barn 100 x 35, stone wall, and stabling under, hay fork, drive shed. A real Home and Farm $6,500
P. E. RUTHERFORD
146 Hunter Street 3602

STONYHURST INN — BEAUTIFULLY and centrally located, on Bobcaygeon River. Real opportunity for right party. Price a sacrifice. Immediate sale desired. Viola S. Beck.

FIRST-CLASS FARM FOR SHARES OR Rent, with option of Buying; New Brick House, good barn, and sheds. Stock and Implements, near Lindsay. Thomas Hawkins, Reaboro, Ontario.

$5,500—WEST-END, 7-ROOM MODERN Home, hot water heating, newly decorated. Immediate possession. Write Box 46, Examiner.

100 Acres, Close to City, Brick House, Barn stone foundation, Silo, cheap. House, immediate possession $3,500
Brick House, 6 Rooms, 3-piece bath, furnace, hardwood floors, garage. Immediate possession $3,800
Frame House, 7 Rooms, 3-piece bath, Easy terms $2,000
M. STOREY,
374½ George St Teelphone 6573.

$2,000—6-Roomed Frame, Dublin Street $500.00 down.
$2,600—6-Roomed Brick, South, $1,000 down.
$3,500—7-Roomed House, East
$6,000—New 5-Roomed Semi-Bungalow, West, $2,000 down.
A. E. THOMPSON
C. L. McINTYRE S. H. MITCHELL
Kresge Building Telephone 7284.

Elm, 6 Rms, Sewer, Half Cash ... $1,550
East, 5 Rms, Bungalow $2,500
Albert, 7 Rms, modern $3,000
George N., 7 Rms, modern $3,200
Charlotte, 7 Rms, modern $4,200
Stewart, 6 Rms, modern $5,500
Elias, Choice Semi-Bungalow . $6,500
Buy, Rent, Sell, Exchange through J. A. GIBBS, 141 Hunter St. 3843.

$2,000.00
Balance 5% — 6-Roomed Modern, on Gilchrist Street. Pre-war material in construction. Splendid location, and a very desirable property. Immediate possession. Exclusive listing.
McGILL'S REAL ESTATE SERVICE
Office Hatton & Collins
408½ George Street. Phone 8632

Central, New 5 Room Bungalow, Real modern. Possession November 1st $4,600
South, New 6 Room Semi-Bungalow, Immediate possession $4,000
6 Room Modern Home, large lot, close to C.G.E. Immediate possession $3,500
North, Modern 8 Room Home, newly decorated inside and out $3,500
100-Acre Farm, new barn 96 x 36. 6-Room House, 15 Acres of hardwood bush, running spring and pasture $5,500
O'TOOLE BROS.
Real Estate and Insurance
194 Charlotte Street Phone 9447

FOR SALE

8 Real Estate 8

SOUTH, 5-ROOMED BUNGALOW, hardwood floors, garden. Telephone 9815

6 Rms, almost new, central $4,600
7 Rms, George S., modern $3,800
8 Rms, Boswell, nice home $6,200
Duplex, Aylmer S. $3,500
4 Rms, North, $300 down $1,600
Money to Loan at 5% and 5¼%.
Fire Insurance at Reasonable Rates.
WALTER NUGENT
Phone 3040 187 Charlotte Street.

9 Business Opportunities 9

ESTABLISHED RURAL WATKINS District available. If you are aggressive, military exempt, and have or can secure travel outfit, this is your opportunity to make real money. For full particulars, write to-day to The J. R. Watkins Company, Dept. O-P-2A, Montreal, Que.

FOR SALE, TO SETTLE ESTATE — General Store Business. Stock includes Wallpaper, Hardware, and Sundries. Present Store may be Rented by Purchaser Price reasonable. Write Mrs. T. J. Horkins, Campbellford.

10 Used Cars 10

1937 PLYMOUTH DELUXE SEDAN, heater, defrosters, tires and general condition A1. Apply on Monday Morning or between 7 and 9 p.m. Monday, at 244 Antrim.

1936 HUDSON SIX. 228 WESTCOTT Street.

1935 FORD DELUXE COACH. JAMES Hutchinson, 692 Victory Crescent.

1940 NASH. CALL MONDAY, 518 Monaghan Road.

REO 1935 COUPE. 576 GEORGE.

1933 PONTIAC COACH, $275.00. 1935 Chevrolet Coupe, Standard, $425.00. 319 McDonnel.

1929 DURANT, A1 CONDITION. APply 364 Queen Street, Saturday Afternoon and Evening.

1937 DESOTO 6-CYINDER FOUR-Door Sedan, in spotless condition, mechanically perfect, luxuriously upholstered, equipped with almost new top-grade tires, automatic overdrive, dual wipers, vacuum pump, etc. Cash only. 9674.

1935 FORD DELUXE COACH, GOOD running order and good tires. Apply 692 Victory Crescent.

1927 CHEVROLET SEDAN, GOOD tires, good condition. Apply 321 Simcoe, between 6 and 8.

1935 PLYMOUTH COACH, GOOD tires, heater. Apply 480 Sherbrooke Saturday.

1931 NASH SEDAN, 5 GOOD TIRES. 680 Park Street North, or Telephone 5108.

1930 CHEVROLET SEDAN, GOOD tires, good running condition. Car must be Sold, party leaving town. Telephone 7010.

10a Used Trucks 10a

¾ - TON CHEVROLET PICK - UP Truck. 576 George.

TO RENT

11 Miscellaneous 11

WOOD WORKING PLANT, OFFICE and Storage Space, reasonable. Write Box 63, Examiner.

BRICK WAREHOUSE, 22 x 60, HUNter near George. Possession November 1st. B. Chesler.

11x Apartments To Rent 11x

DOWNSTAIRS APARTMENT, CORNER Park and McKellar Streets

11xx Houses To Rent 11xx

TWO SMALL, 3-ROOMED, WARM Houses A real place for a Couple. Telephone 8949.

FURNISHED HOUSE, MODERN REfrigeration, fireplace, warm, bus service. Apply Brown Boat Co., Lakefield.

12 Rooms 12

FURNISHED BEDROOM, VERY CENtral. Telephone 7869.

ONE LARGE ROOM, FURNISHED, for Light Housekeeping, heated. Telephone 6762.

LARGE BEDROOM, WELL FURNISHED central, all conveniences, private family. Telephone 5846.

FURNISHED, HEATED BEDROOM, light privileges, central. Dial 7645.

ROOM FOR RESPECTABLE PERSON, in Christian home; Gentleman preferred. 265 Charlotte.

FURNISHED BED-SITTING - ROOM, North-end. Telephone 9087.

FURNISHED HEATED BEDROOM. 267 Bethune

FURNISHED HOUSEKEEPING ROOMS separate entrance, reasonable. 4450.

TWO UNFURNISHED, PARTLY HEATed Rooms, five minutes from C.G.E. Dial 9162.

TWO PRIVATE, FURNISHED ROOMS, on Ground Floor; all conveniences, hot and cold water. Telephone 6591.

ROOMERS OR BOARDERS. TELEphone 9147 191 Rink Street.

LARGE FRONT BEDROOM, FURNISHed, in Lower Duplex; continuous hot water. Telephone 5443.

LIGHT HOUSEKEEPING ROOMS. Rooms for Men. 417 Stewart.

FURNISHED BEDROOM, ALL CONveniences. 308 Margaret.

WANTED

13 Rooms Wanted 13

THREE ROOMS, BY SOLDIER'S WIFE and baby, immediately; references. Write Box 72, Examiner.

13a Apartments Wanted 13a

WANTED, TO RENT, 4-ROOMED Apartment, or House, by reliable party. Telephone 7733.

15 Miscellaneous 15

RUGBY BOOTS. TELEPHONE 4849.

WANTED, TO RENT, GARAGE, NEAR 264 Murray. Telephone 6533

WANTED, LIGHT TROLLING ROD and Reel for use with copper line, in good condition. Write Box 81, Examiner.

OLD-AGE PENSIONER, TO BOARD and Room. 862 Water Street, between 6-7.

WANTED

15 Miscellaneous 15

STORM WINDOWS. TELEPHONE 7697.

HORSE RADISH ROOTS. TELEPHONE 4872.

BICYCLE, ANY CONDITION. TELEphone 5894

STOVES FURNITURE HUDSON Telephone 65 Lakefield

STOVES AND FURNITURE WANTED Telephone 4115 Nights 6294

HIGHEST PRICES PAID FOR RAGS. Paper Iron and Metals J Burfield Dial 8368

POULTRY AND FEATHER TICKS PAY Highest Prices M Gishman Dial 8298

LIVE POULTRY WANTED — MARKET Prices A Lantin Telephone 6297

IRON RAGS FEATHERS PAPER Petersiel Bethune and Hunter Telephone 9403

LIVE POULTRY — PAY HIGHEST Prices Florence 6823 560 Homewood

LIVE POULTRY—MARKET PRICE M Katz 6906 192 Aylmer

18 Help Wanted, Female 18

WOMAN OR GIRL FOR GENERAL Housework; sleep in or out. 334 Rubidge Street. Dial 7616.

GIRL FOR TORONTO, GENERAL Housework, good home, $8.00 per week. 7950.

YOUNG LADY WANTED FOR MANUfacturing Office. Must be good at Arithmetic and Writing. Apply, in writing, to Selective Service O-164

GIRL TO MIND CHILDREN, TWO OR Three Nights a Week. 779 St. Mary's Street.

GIRL OR WOMAN FOR LIGHT Housework 461 George Street North. Telephone 7351.

19 Help Wanted, Male 19

WANTED, MAN TO WASH AND Maintain Buses, night work, short hours, and permanent position. Must be of age not subject to military service. Apply Selective Service, Barrie Building. O-165.

TRAVELLER FOR PRINTING AND Office Supplies and Furniture, with road experience preferably in Stationery Military exempt. Drawing account and commission over quota Territory Eastern Ontario or Alberta Apply Selective Service Office, Barrie Building, Peterborough.

YOUTH WANTED FOR MANUFACturing Office to look after Mail and do Clerical Work. Arithmetic and Writing essential. Apply, in writing, to Selective Service. O-163

QUALIFIED BUTCHER FOR CHAIN Store. Must be experienced in Meat Cutting and capable of taking complete charge, operating the same as if it was his own business. Apply Selective Service Office, Peterborough. O-162.

21 Boarders Wanted 21

GIRL BOARDERS, ALL CONVENIences, telephone, private home. 182 Westcott Street. Telephone 9611.

MEN BOARDERS. 567 PATTERSON.

BOARDERS TELEPHONE 8727.

BOARDERS, LADY OR MARRIED Couple. Telephone 8319.

KALEDAN MANOR, EXCLUSIVE, ATtractive Suites and Rooms for Winter Guests; references required. Good home-cooked meals. 813 Water Street.

WHO CAN DO IT

22b Painters & Decorators 22b

EFFICIENT SMART STYLING for
HOME DECORATION
Interior and Exterior
"Elastica Quality Goods"
HAROLD COLEMAN
Telephone 9922 336 George Street

COLEMAN BROS — "THE HOME OF Decorating" Established 1906 Telephone 4485 North of Brock Street

22f Miscellaneous 22f

MAN, WITH TEAM, DESIRES WORK. Telephone 9049, Evenings.

CURTAINS WASHED AND STRETCHed. Dial 3408.

INSULATING, FLOOR SANDING, CARpenter Graham Dial 9007.

WINDOWS WASHED, STORMS PUT up 634 Union.

BRICK CEMENT WORK, STUCCOING and Chimneys Rebuilt 217½ Charlotte Telephone 9836

HOUSES AND CELLARS WHITENED 634 Union

DUSTLESS FLOOR SANDING FLOORS Laid and Refinished Decorating William Higgins Dial 8887

25x Dressmaking 25x

DRESSMAKING TAILORING ALTERations Telephone 4936 593 Harvey

LOANS

LOANS
At Reduced Rate
NO ENDORSERS NEEDED

Cash Loan You Get		4 Payments	6 Payments	10 Payments	12 Payments	15 Payments
		Choose a monthly payment plan				
$25	...	$ 6.57	$ 4.46	$ 2.78	$ 2.36	
50	...	13.13	8.93	5.57	4.73	
75	...	19.70	13.39	8.35	7.09	
100	...	26.26	17.85	11.13	9.46	$ 7.78
125	..	32.83	22.32	13.92	11.82	9.73
150	..	39.39	26.78	16.70	14.18	11.67
200	..	52.52	35.71	22.27	18.91	15.57
300	..	78.79	53.56	33.40	28.37	23.35
500	...	130.60	88.64	55.10	46.73	38.36

Charges on Household Finance loans over $300 have just been reduced. If you need a loan, borrow at our new rate of 2% per month on that part of a balance not exceeding $300 and 1% per month on that part of a balance in excess of $300. No endorsers required.

Household Finance
Corporation of Canada
Established in Canada 1928
Second Floor Lansfield Block
177 Charlotte St. (Opp. Loblaws)
M. E. Holt, Manager Phone 5841

CLASSIFIED ADS BRING QUICK RESULTS

LOANS

CASH
For Car Repairs

GET THE CASH YOU NEED FOR CAR REPAIRS AT CAMPBELL FINANCE CORPORATION — AND REPAY BY EASY MONTHLY INSTALMENTS. LOANS FROM $20 TO $1,000 ARE MADE IN ACCORDANCE WITH WARTIME PRICES AND TRADE REGULATIONS. CAMPBELL'S HAVE SERVED OVER 100,000 SATISFIED CUSTOMERS. YOU CAN DEPEND ON CONFIDENTIAL, QUICK AND FRIENDLY SERVICE.

CAMPBELL
FINANCE CORPORATION LIMITED
Subsidiary of Industrial Acceptance Corporation Ltd.
169 Charlotte Street
(Above A. & P. Store) Phone 3520

LOST

TWO TEN-DOLLAR BILLS BETWEEN Payne's Drug Store and Charlotte Street, on Thursday Night. Reward. 146 Simcoe Street (over Payne's Drug Store).

BANK BOOK, CONTAINING THREE $10.00 Bills, vicinity Rubidge Street, between King and Sherbrook. 264 Rubidge Telephone 7461. Reward.

TWO BLACK-FACED RAMS. R. MONcrief. Telephone 5017.

BLACK LEATHER WALLET, CONtaining Sum of Money, Registration Card. Telephone 6509.

BETWEEN PETERBOROUGH AND Omemee, Two Racks for Stake Body Truck Reward. Telephone 3571.

Bad News Again For Killer Katan

John Katan, the big wrestler who can make more trouble in a ring than a pair of Kilkenny cats, is in trouble this week. Katan met Gentleman Jack Clayborne here on Tuesday night and the result was mighty displeasing to the Palerno Panther; in fact infuriating would be the better word. Katan not only lost the decision to the slippery black, but all his efforts to obtain a re-match have fallen on stony soil. Honest John made Clayborne wait some two months before he would meet him here the other night and now Clayborne has taken the same attitude. When Katan appealed to Promoter Frank Tunney, the astute Maple Leaf Gardens maestro countered with the proposal that Katan meet (and beat) some other wrestler first. After several days of wrangling Katan has agreed but whether he is only out of the frying pan and into the fire remains to be seen. For Katan's opponent here next Tuesday night is none other than huge Earl McCreedy, the Aurora farmer. Earl "The Moose" eagerly jumped at the chance to battle it out with Katan who, with Clayborne, makes up the main opposition for Whipper Watson's British Empire title. "Everything happens to me" wailed Katan this morning. "I never should have come into this town in the first place. It's meant nothing but grief to me. Even when I beat Clayborne in that first match, all the people took it out on me afterwards. Then I was forced into the next bout and they gypped me out of that one. And now when I'm willing to a re-match, they make me meet McCready." Whatever the merits of Katan's complaint, its certain that the fans are due to see a great wrestling bout here on Tuesday. McCready and Katan are just about the tops in the heavy hitting department.

Classy 2-Year-Olds

TORONTO—(CP). —The monopoly on fast two-year-olds held this season by Col. R. S. McLaughlin's Parkwood stable was demonstrated anew Thursday when the Oshawa owner's two-ply entry ran first and third in the $1,000 preliminary allowance feature race of the second day of the Long Branch fall meeting at Dufferin Park.

Organize Bowling

COBOURG, Oct. 8 (ENS)—Five-pin bowling promises to be active in Cobourg this winter. A good-sized men's bowling league is being organized and a further meeting to line things up was held last night at the Dunham Hotel. The girls are holding a meeting Monday night to organize their league. Present indications are that there will be at least eight men's teams, Dye Works, Dark Horses, Foundry, Imperial Oil, Williams' Snack Bar, Cooey's, Oilers, Dunham Aces Shell Oil and Cobourg Cleaners. Stan Williams will operate the Alleys this winter.

PROFESSIONAL

44 Lawyers 44

JOHN A BRADSHAW — Barrister and Solicitor 360 Water Telephone 9884

PECK KERR & McELDERRY — Barristers, Solicitors, Money to Loan, Offices 415-417 Water Street Telephone 4681 E A Peck, K.C. F D Kerr K.C. V J McElderry K.C., Walter H Howell

JACOB LOW — Barrister etc Mortgage Loans Suite 1-2 435 George Street (over Toronto Savings and Loan Co.) Telephone 7423 Nights 6214

ELLIOTT PHILP & CHANDLER— Barristers etc Money to Loan Offices Kresge Building Telephone 6675 A L Elliott K.C. M.P.P. W R Philp, B.A. R J Chandler B.A.

P D SCOLLARD — Barrister, Solicitor Bank of Toronto Building Telephone 9939

Chiropractors

M C GOODWIN CHIROPRACTOR and Drugless Therapist 108 Barrie Building, 312 George Telephone 8795 and 5865

NOTICE

Notice to Creditors

All Persons having any CLAIMS against the Estate of JOSEPH MADILL, late of the Township of North Monaghan, in the County of Peterborough, Farmer, Deceased, who died on or about the 14th Day of August, A.D. 1943, are required to file Proof of Claim with the undersigned Solicitor for the Executors of the said Estate on or before the 30th of November, 1943, after which date the Executors of the Estate will proceed to distribute the Estate, having regard only to the Claims of which they shall then have had notice.

DATED at Peterborough, this 30th day of September, A.D., 1943.
JAMES FORDYCE STRICKLAND,
375 Water Street,
Peterborough, Ontario,
Solicitor for GEORGE BERRY and MARY EASSON, Executors.

AUCTION SALES

FARM SALE, JAMES KELLY, CON. 6, Asphodel, Wednesday, October 20th. More particulars later.—Golden Andrews, Auctioneer.

FARM STOCK AND IMPLEMENTS — Mr. Ben Irwin, Lot 13, Concession 2, Douro, Tuesday, October 12, 1 p.m.: Horses, 36 Head Cattle, Full Line Implements, 35 Tons Hay, 300 Bushels Oats, Fall Wheat, 50 Bags Potatoes; 1941 Chevrolet Sedan, tires good, A1 condition.—J. H. Miles, Auctioneer.

AUCTION SALE OF MR. FRED WATerman, Lot 3, Concession 2, South Monaghan, Wednesday, October 13: 25 Head Good Grade Shorthorns, Horses, Pigs, Fowl, and Full Line of Good Implements, Blacksmith's Tools etc.—James Roddy, Auctioneer.

AUCTION SALE OF FARM STOCK and Full Equipment, October 8th, on the Russell Farm, Lot 16, Concession 6, Cavan Township, 3½ miles north-east of Millbrook: 8 Milk Cows, 4 Horses, Young Cattle, Sheep, Poultry, Binder, Disc Plough, Cultivator, etc. Colony House, Work Benches, Tools, Furniture, etc.

Cardinals Win First In School Rugby League

St. Peter's High School Rugby League got under way Thursday afternoon with the Cardinals defeating the Sharks by a score of 31 to 21.

The game was a good exhibition with very few mistakes made, and the teams will improve with more practice.

The scorers for the Cardinals were Conroy, two touchdowns, LeGrow, two touchdowns, and Brady and McDonald, one touchdown each, while LeGrow kicked a single point.

O'Rourke had two touchdowns and Rudkins and Connelly one each for the Sharks with Lynch booting a single.

In the second game of the double-header the Wolves triumphed over the Red Sox 22 to 16. With five minutes to go and needing a touchdown to tie the score the Red Sox tried a long forward pass which looked good for a touchdown until one of the Wolves leaped high to bat down the ball and save the day.

Wade, F. LaPlante and McIsaac starred for the Wolves and F. McDonald, Lucano and B. Sheeny were best for the losers. The teams were:

Wolves—Wade, F. LaPlante, Donnelly, Williams, Mills, McIsaac

Red Sox — Lucano, Murphy, F. McDonald, Ferren, B. Sheehy, Fontaine.

Rev. Father Wolff refereed both games.

ROOM AND BOARD —By Gene Ahern

SCOTT'S SCRAP BOOK —By J. R. Scott

COPYRIGHT, 1943, KING FEATURES SYNDICATE, Inc. WORLD RIGHTS RESERVED

Home Service

Writing Letters Easy With Rules

"Still Writing That Letter?"

A letter needn't take such hours! If you put off writing to friends—perhaps losing them—because letters are such a hard task, follow a little plan in your writing.

FIRST—A LOT OF "YOU." Write: "What are you doing . . Everyone asks about you."

And strike that warm flattering note right at the beginning, not starting with "I guess it's time to write you," but with "At last a chance to write you!"

SECOND—A LITTLE "ME." For, of course, friends want to hear about you.

THIRD—A DASH OF "THEY." Is there something to tell about mutual friends? There's sure to be —and there you are at the end of the sheet before you know it, writing "When will we see you again? Fondly yours—"

Knowing the simple rules you can write all sorts of letters with ease. Our 32-page booklet has 24 model letters—friendly, business and social—including invitations, thank-you notes, job applications. Gives pointers on vocabulary, letter etiquete.

For your copy of GOOD LETTER-WRITING MADE EASY send 15 cents in coins or stamps to the Peterborough Examiner Home Service. Be sure to write plainly your name, address and the name of booklet.

Last Of Campbell Gang Gets 7-Year Term

OTTAWA, Oct. 8 (CP). —Magistrate A. H. Lieff to-day sentenced Donald Edwards, one of three men who held up the Bank of Nova Scotia branch at Richmond, Ont., July 19, 1938, to seven years in penitentiary. Edwards, brought back from Oregon, pleaded guilty.

Edwards' companions in the crime were apprehended shortly after the robbery. Oscar Campbell was given 12 years and his brother, Me' Campbell, nine years. The trio took $12,478 and bonds and securities at the point of revolvers and a sawed-off shotgun.

Lakefield News

Mr. and Mrs. J. Ross of Oshawa attended the golden wedding of Mr. and Mrs. William Baker on Sunday.

Allan Dawe of Barrie spent the week-end with Mrs. Dawe and Michael.

Misse Thelma and Zelda Tedford of Peterborough spent the week-end with Rev. W. B. and Mrs. Walker.

Mrs. Gerald Staples and Mrs. S. Trude are in Toronto this week attending the refresher course for nurses at the Toronto University.

Dr. Alexander Fraser lectured on "Emergencies" and showed the students how to make splints at last week's nursing class. Dr. H. E. Moore had previously spoken to the nursing class on "Communicable Diseases."

WOMEN WORKERS GET RAISE

Minimum wages of women regularly employed on the land have been increased from $10.15 weekly to $10.80.

BARCLAY ON BRIDGE

WRITTEN FOR THE EXAMINER

By SHEPARD BARCLAY

"The Authority on Authorities"

ONE FINESSE REPEATED

CURSORY glancing at a simple appearing hand shows some haphazard players that only one finesse has to be taken and that therefore there is no need for more than one entry to the dummy. Sometimes, however, you have to finesse twice against the same card, possibly three times. And, if you have no way to keep the lead in the dummy after the first finesse, you must find some means to get back there and lead through the trapped card again.

West	North	East
	♠ 10 9	
	♥ 7 4 2	
	♦ 10 8 5	
	♣ A J 9 4 2	
♠ 8 6 5 2	N	♠ 7 4
♥ K Q 10 9 3	W E	♥ A 6 5
♦ A 4	S	♦ Q 7 3 2
♣ 10 6		♣ Q 8 7 5
	♠ A K Q J 3	
	♥ J 8	
	♦ K J 9 6	
	♣ K 3	

(Dealer: South. East-West vulnerable.)

South	West	North	East
1 ♠	Pass	2 ♣	Pass
3 ♠	Pass	4 ♣	Pass
4 ♦	Pass	4 ♠	

Because he could take the first four rounds of the suit, South bid his spades as if they were six-cards long, and then his clubs to show only four of them. If he had played as keenly, he would have had a nice game, but he failed to do it.

West took the heart K for the first trick, led to the A for the second, and the third heart was ruffed by South with the spade 3. The club K and A were cashed and the diamond 5 led, the J forcing the A. West would not be nice enough to return one of the red suits, firing back the spade 2, which South took. There was now no re-entry to the dummy, so South had to lose the setting trick to East's diamond Q.

South really beat himself on the first trick he won. If he had ruffed the third heart with an honor and retained the spade 3, then when he required to get into the dummy a second time, his 3 could have led to the 9 or 10. Then he could have led the diamond 10, and the Q would have been hamstrung completely.

• • •

Tomorrow's Problem

West	North	East
	♠ K Q 8 3	
	♥ A K 10 8 7 4	
	♦ 5	
	♣ A 8	
♠ 6	N	♠ 7 5 4
♥ Q 9	W E	♥ 6 3 2
♦ K 10 7 4	S	♦ 9 8 6 2
♣ K Q 10 9 5 4		♣ J 6 3
	♠ A J 10 9 2	
	♥ J 5	
	♦ A Q J 3	
	♣ 7 2	

(Dealer: South. North-South vulnerable.)

What would you consider the best bidding of this deal among a highly-competitive foursome?

Distributed by King Features Syndicate, Inc.

DAILY CROSSWORD

ACROSS

1. Small bunch of straw
5. Tax
9. Kind of cloak (Sp.)
10. Particles
12. Plague
13. Sleep noisily
14. Antlered animal
15. Crystallized rain
16. To plate again
20. Father
22. Moon goddess
23. Aluminum (sym.)
25. Magistrate
27. Type (Turk.) measure
28. Hub of a wheel
30. Beach
32. A minute groove
33. Monkey (So. Am.)
34. Greek letter
35. Viper
36. Half an em
37. Brief
40. Esker (Geol.)
41. Boxlike receptacles
43. Queen of heaven (Gr. myth.)
45. The waters (Hind. myth.)
48. Shakespearean sprite
50. Oust
51. Genus of herbs of lily family
52. A fabric
53. A long incision
54. Toward the lee

DOWN

1. To diminish, as the moon
2. Inside
3. Packed away
4. Discharge, as a debt
5. Little girl (slang)
6. Fixed
7. Make amends for
8. Edible rootstock (Maori)
9. Insane
11. Stitch
17. Pastry desserts
18. Escape (slang)
19. Indefinite article
20. Adhesive mixture
21. Once more
23. Information
24. Jumps
26. Insect
29. Constellation
31. A British prime minister
32. Certain
34. Cut, as grass
38. Exclamation
39. Journey
41. Bore, as a hole
42. Steeple
43. Noah's second son
44. God of Discord
46. Measure of land
47. Inflamed area on eyelid
49. Monetary unit (Latvia)
50. Greek letter

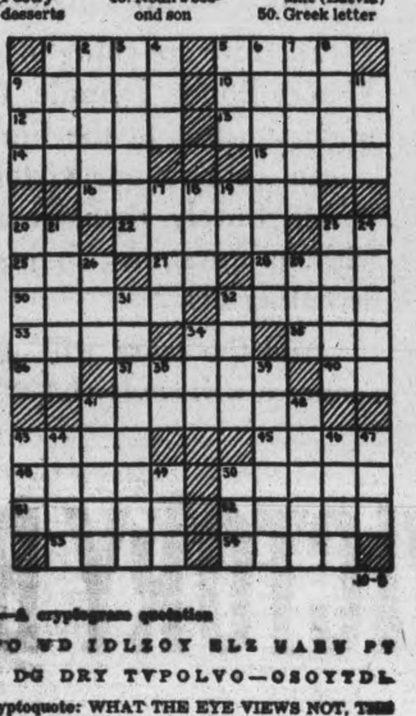

Yesterday's Answer

10-8

CRYPTOQUOTE—A cryptogram quotation

SOL MDFO UD IDLZOY ELZ UABU PT UAO TOOZ DG DRY TVPOLVO—OSOYTDL

Yesterday's Cryptoquote: WHAT THE EYE VIEWS NOT, THE HEART CRAVES NOT AS WELL AS RUES NOT—PENN

Distributed by King Features Syndicate, Inc.

TERRY AND THE PIRATES —By Milton Caniff

LI'L ABNER —By Al Capp

HENRY —By Carl Anderson

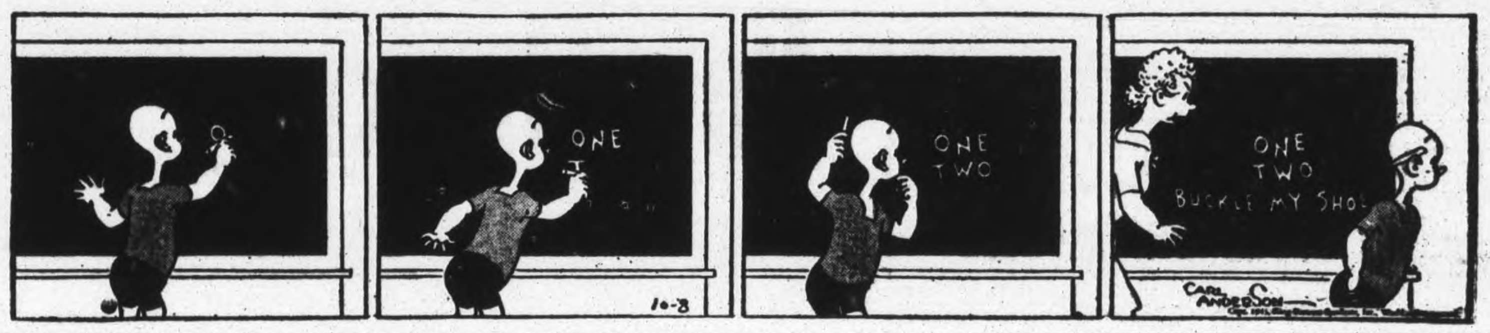

DONALD DUCK —By Walt Disney

BLONDIE —By Chic Young

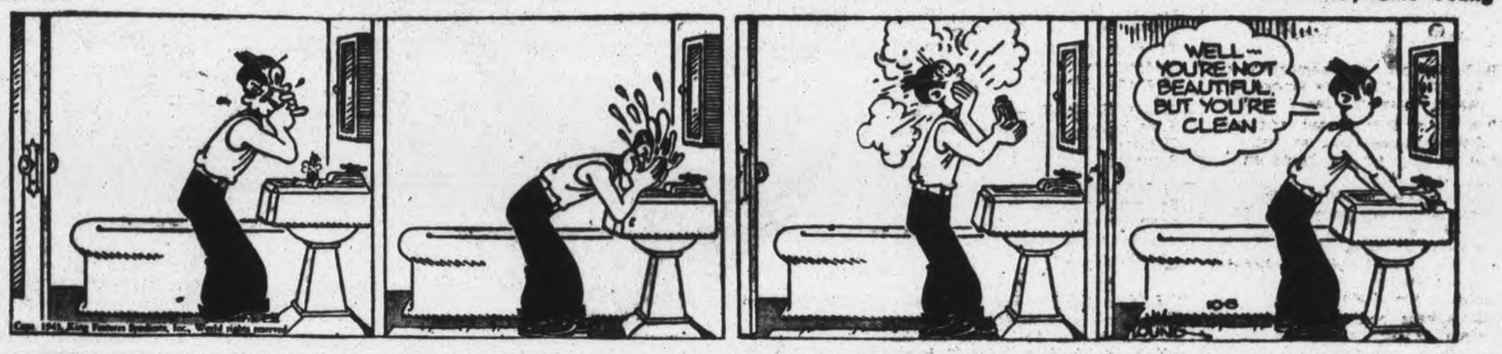

MUGGS AND SKEETER —By Wally Bishop

BRICK BRADFORD —By William Ritt and Clarence Gray

TILLIE THE TOILER — By Russ Westover

Col. Knox Tours Italian Front

"Look there," U.S. Secretary of the Navy Col. Frank Knox points out to Lieut.-Gen. Mark W. Clark and navy officers a sight in the battered town of Battapaglia which attracts his attention.

MILLBROOK

Council Reduces Red Cross Tax

MILLBROOK, Oct. 8 —(ENS)— Millbrook Municipal Council met in regular session this week, Reeve P. I. Bentley presiding and all members present.

E. M. Challice addressed council asing for a reduction of taxes on the store where the Red Cross meets regularly, and on motion of Harrington and Ball, it was decided to allow Mr. Challice fifty dollars for rent of Red Cross rooms.

Messrs. E. Armstrong and M. J. Fallis interviewed council re repairs to the Presbyterian church shed, which is used by the community generally. Councillors Harrington and Powell were delegated to meet the Cavan council to learn if they will assist in repairs to the community shed.

The firemen made report of practice on this date, and stating all in good order; on motion of Harrington and Powell, the report was received and filed. Councillor M. W. Ball made report of relief dispensed during September, 1943, amounting to $30.32. On motion of Olan and Harrington the accounts were ordered paid.

Other motions were:

Harrington and Powell—That the offer made by John Rowland for the Peel property be accepted.

Harrington and Ball—That a special constable be engaged for Hallowe'en.

The following accounts were resented and on motion of Ball and Powell, were ordered paid:

Hydro street lights $63.75, halls $3.78, Red Cross $1.50—$69.03; Telephone Co. acct., $13.01; Harry Whyte, caretaker, $18.00; J. J. Kellett, constable, $12.00; Miss M. Smith, treasurer's bond, $5.00; E. J. Powell, painting, etc., $19.00; Eakins' hardware acct., $5.11; E. M. Challice, rent of store, $50.00; G. E. Burnham, goods relief, $26.50; I. W. Larmer, milk relief, $1.32; Fred Hutchinson, shelter, $2.50; Mrs. Forsyth, maintenance, $5.00; Library Board on grant, $150.00.

Council adjourned to meet Nov. 1 next.

J. F. Johnston Is Named To Senate

OTTAWA, Oct. 8 (CP)— John Frederick Johnston, Bladsworth, Sask., farmer who was deputy speaker of the House of Commons from 1926 to 1930, has been appointed to the Senate, Prime Minister Mackenzie King's office announced today.

With Mr. Johnston's appointment the Senate standing is: Liberal 49, Progressive Conservative 37, vacant 10. Total 96.

A native of Bogart, Ont., about 30 miles north of Belleville, he is the son of Joseph Johnston who owned and operated lumber mills in York and Simcoe counties. Mr. Johnston is 67 years old. He was educated at Stayner, Ont., and Toronto.

In 1908 he married Ida L. Coleman of Bladworth. He is engaged in farming on a large scale and breeding of purebred livestock at Bladworth.

Mr. Johnston was elected to the House of Commons as Liberal member for Saskatchewan's Lake Centre riding by acclamation in 1917, and re-elected at the general elections of 1921, 1925 and 1926. He was defeated in 1930, re-elected in 1935 and defeated again in 1940.

Lake Centre now is represented in the House by J. G. Diefenbaker, Progressive Conservative.

Holidays With Pay

ST. CATHARINES, Oct. 8 (CP). —The man who "works faithfully and well" and is not guilty of absenteeism should be given holidays with pay, Labor Minister Daley of Ontario said last night at a banquet in his honor.

Lone Survivor Tells Of Rescue

TORONTO, Oct. 8 (CP). —The Daily Star today published under a New York dateline a copyrighted interview with William Allen Fisher, 23, of Black Diamond, Alta., only survivor of the 147-man crew of the Canadian destroyer St. Croix, sunk in the Atlantic recently during a 10-day running battle with German submarines.

Fisher said 60 members of the St. Croix crew spent a night in a whaleboat before their rescue by the British frigate Itchen, which was sunk September 22, two days after the rescue. A rowboat carrying other survivors sank when men on floats "insisted" on getting into it. The whaleboat picked up 10 men from the British corvette Polyanthus which was sunk just before the rescue.

When the Itchen was torpedoed, Fisher leaped over the side and "as I hit the water there was another explosion and I felt that my stomach was being squeezed through my ears." He spent a night on a raft and was picked up the next day along with two members of the Itchen crew.

He is leaving the British naval recruiting station at New York tomorrow for a 30-day leave which he will spend at home with his wife.

Legion Plans Rally

LONDON, Ont., Oct. 8 (CP). — Veterans from 44 Canadian Legion branches in six Western Ontario zones, will meet Sunday in Windsor at their annual rally. They will hear Walter S. Woods, Associate Deputy Minister of Veterans Welfare Division, Department of Pensions and National Health.

TWO CENTURIES OLD

The first real piano was developed in 1709.

United States Federal District Court Outlines A.P. Laws In Test Case

NEW YORK, Oct. 8 — (CP).— Much of the 7,000-word majority opinion of the Federal District Court here yesterday in the United States governments' suit against the Associated Press explained in detail the by-laws of the Co-operative News-Gathering Association.

Among the points in the decision was one that the AP's exclusive news exchange contract with The Canadian Press was not in violation of United States' anti-trust laws, provided the AP by-laws are changed as the court directed.

The Associated Press said there would be no statement at this time. There will be a meeting of the board of directors starting Oct. 19 to consider the matter.

Of the set-up of The Canadian Press the majority opinion said:

"The Canadian Press is the Canadian counterpart of AP; its by-laws provide: 'No member shall furnish news....of The Canadian Press nor his own local news to which the corporation has exclusive rights to any person in Canada who is not a member of the Corporate, nor to any United States news agency or newspaper other than the Associated Press and its members.'

2,305,203 Circulation.

"On Nov. 1, 1935, AP and The Canadian Press agreed that The Canadian Press would furnish its news exclusively to AP outside of its own territory, and would prevent any of its members from furnishing its own news or local news to any newspapers or agencies other than AP and its members. The consideration for this promise was a similar promise by AP not to sell to anyone other than The Canadian Press in Canadian territory.

"On Sept. 15, 1942, The Canadian Press had 87 regular members and one associate member, and in February, 1943, there were at least seven daily newspapers in the Dominion of Canada which were not members of The Canadian Press. The aggregate circulation of members of that Association was 2,305,-203; and of those who were not its members, 116,583."

In its decision, the majority opinion saiad of the APCP agreement:

"The fourth and last charge is the 'cartel,' or agreement, between AP and The Canadian Press that Canadian Press dispatches shall go only to AP members, and that AP dispatches shall go only to Canadian Press members.

"So far as by this means AP secures its own members exclusively all Canadian Press dispatches, the contract falls within the ban of the restrictive covenants challenged in the second charge. It is true that AP's only covenant is not to give its dispatches to newspapers in Canada which are not members of The Canadian Press, and that the Anti-Trust Acts are directed only to the protection of American interests; nevertheless, that covenant is the consideration for securing to AP members a monopoly of The Canadian Press dispatches, and condemns the contract as a whole.

A U.S. Problem.

"We can see no reason, however, why, if admission to AP were properly liberalized, it should not make such an agreement, whatever effect it may have in Canada. How far the Canadian law might forbid its execution there is obviously not for us to decide."

On the question of freedom of the press the court said in part:

"The effect of our judgment will be, not to restrict AP members as to what they shall print, but only to compel them to make their dispatches accessible to others. We do not understand on what theory that compulsion can be thought revelant to this issue; the mere fact that a person is engaged in publishing, does not exempt him from ordinary municipal law, so long as he remains unfettered in his own selection of what to publish. All that we do is to prevent him from keeping that advantage for himself.

Aim At Monopoly

"The argument appears to be that if all be allowed to join AP, it may become the only news service, and get a monopoly by driving out all others. That is perhaps a possibility, though it seems to us an exceedingly remote one; but even if it became an actuality, no public injury could result. For, if AP were open to all who wished the service, could pay for it, and were fit to use it, it would be no longer a monopoly.

Meanwhile, in Washington, John Henry Lewin of the Department of Justice's anti-trust division and originally in charge of the government's suit against the AP, commented on the decision:

"This decision holding the by-laws of the Associated Press violative of the Sherman Act is a victory for freedom of the press in a true sense.

"The press cannot be truly free if its main source of news is an asset of a private club and denied other worthy newspapers simply because they are business competitors of those who are members of the Associated Press."

Winter Program Begins For YMCA

The fall and winter boys' program at the Y.M.C.A. will get underway this Saturday, with a large enrolment in both the younger and older age groups expected to participate in the various physical and recreational activities.

A number of new features are to be added this season to the regular program of former years. For the age group from 8 to 12 there will be instruction in handicrafts provided, and constructive projects are planned for those among the older boys who show an interest in doing work of this type.

Gym classes and swimming will form a major part of the activities for all ages, and boys will have an opportunity for organized conditioning, athletics, group games and organizing leagues. Expansion of the physical program will give youngsters a chance to qualify for individual championships in such sports as indoor track and boxing, as well as others.

Swimming Classes

As in years past classes will be held for non-swimmers, and there will be advanced instruction added for the benefit of older boys as well as a life-saving course for those who have passed the required preliminary tests.

The younger group of boys, from ages 8 to 12, have their gym and swimming on Saturday mornings, while the older group, 13 to 16, go two days a week after school. Friday evening there is a recreational program for younger boys, with sing-songs, contests, stunts, skits and movies.

The two Hi-Y clubs of high school students are to be reorganized at an early date this fall.

Increase Allowances

WASHINGTON, Oct. 8 (CP) The Senate passed last night by an overwhelming vote a measure designed to cushion the impact of the induction into the armed forces of men who were fathers before the United States entered the war by approving unprecedented allowances for dependent children.

GRACIE TO ENTERTAIN ARMY

Gracie Fields has arrived in North Africa to start a tour of entertainment for the forces.

Slippers for Daddy

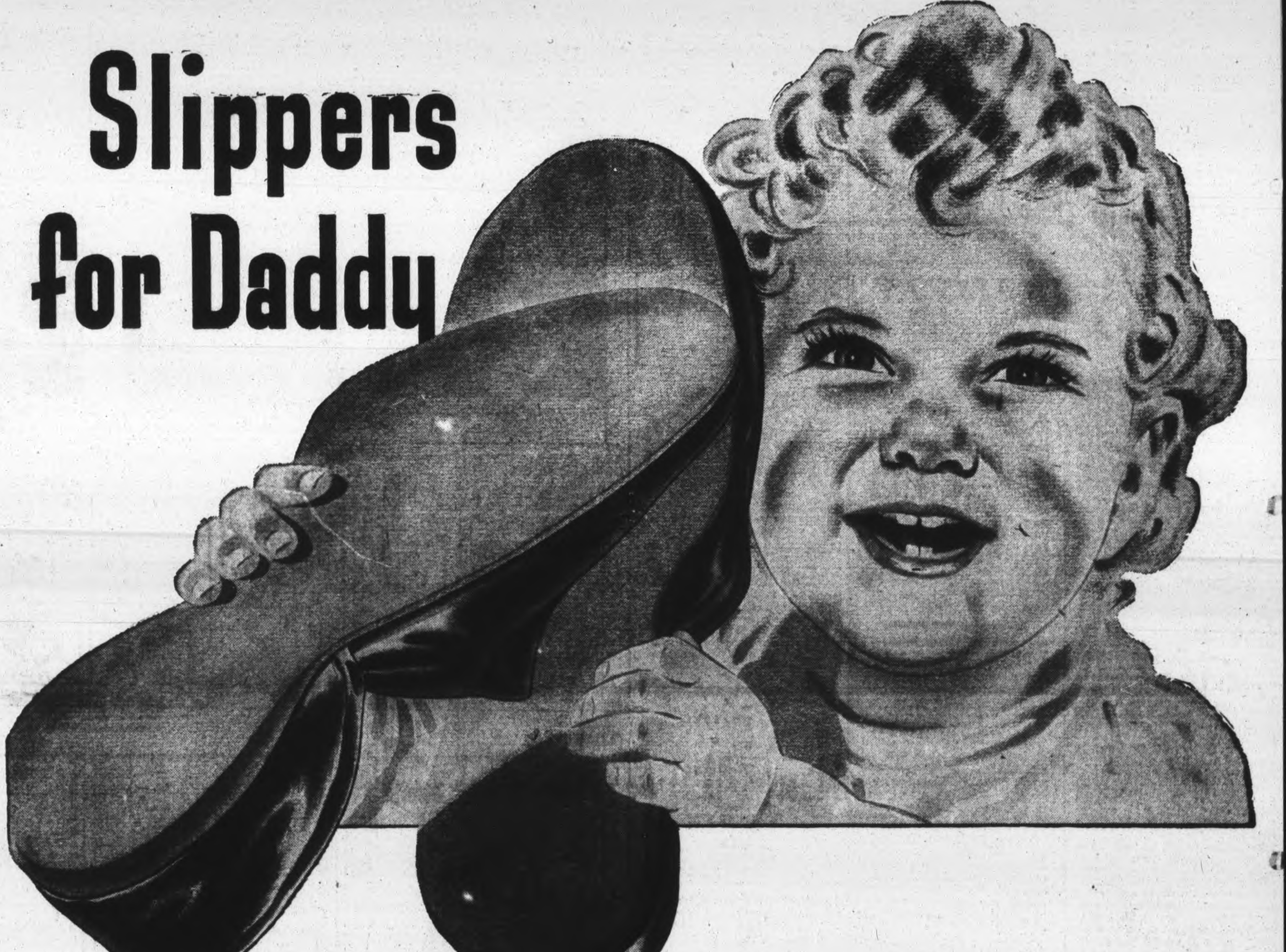

Slippers for Daddy, Johnnie? Why, you don't even know what he looks like . . . he went to war before you were born!

Happily, you don't know the dangers and hardships he faces, or for how long he may have to face them. And even we grown-ups can easily forget it.

Of late your Daddy has helped to bring victory so much nearer. We even begin to think of peace again with loved ones home and all the sorrows, miseries and restrictions ended. We are tempted to sit back and relax —to feel that there is no longer so much need for self-denial.

But therein, Johnnie, lies danger. For victory is being won by hard fighting that uses up our strength and resources every hour of every day. We must keep on building them up faster and still faster. For every little chance we give our enemies means a longer wait before Daddy comes home.

So *now* is the time for our greatest effort —the test that can make possible everything for which we are longing.

Soon we are going to be asked to buy more Victory Bonds, Johnnie. Only if we strain our utmost to buy to the limit—every one of us —can we give our victory offensive its full power. Surely, then, we must accept our duty without question . . . just as your Daddy is accepting his.

And the more willingly we accept it, the sooner it will *really* be—"Slippers for Daddy"

Get Ready to Buy More VICTORY BONDS

NATIONAL WAR FINANCE COMMITTEE

TELEPHONES:
Examiner 4641
CHEX 4641
Nights after 6 p.m., Sundays, Holidays
Examiner 4641
CHEX 4643

Evening Examiner

Peterborough

FINAL
CITY EDITION

VOL. LXXXVIII, No. 84 | WEATHER Cloudy and cool. | PETERBOROUGH, SATURDAY, OCTOBER 9, 1943 | ★★ | PRICE FOUR CENTS

HANOVER, BREMEN, SMASHED ANEW

Pincers Move On Dnieper Menaces Kiev

Advance Guards Surrounding Great Fortress City

LONDON, Oct. 9—(CP)—Blasting huge wedges into the 30-mile deep German defence zone west of the Dnieper river north and south of Kiev, strong spearheads of the Red Army have hurled back fierce Nazi counter-attacks and entrenched themselves for what appeared to be a huge pincer movement aimed at enveloping the great fortress city.

Moscow announced today the major breach in the German lines was carried out south of Perelyaslav, 50 miles below the Ukrainian capital. It was expected expansion of this wedge may collapse the whole front. Carried out under the cover of darkness, the attack caught the enemy by complete surprise.

Of almost equal importance was the storming of the German west bank defences north of Kiev near the confluence of the Pripet and Dnieper rivers.

Here Soviet advance guards were fanning out to the south in a drive evidently aimed at hitting Kiev from the rear and meeting other Red army columns sweeping up from the south.

Smash Counters

A third important Red Army foothold on the west bank, between Kremenchug and Dnepropetrovsk, was also firmly established, the Moscow communique indicated, and Russians were repulsing counter-smashes in which the Germans hurled tanks, planes and men to no avail.

More than 2,800 Germans fell in the fierce bridgehead battles. Soviet airmen, screening the crossings, shot down 32 German planes in air combats high over the river.

Berlin broadcasts admitted "marked accentuation" of the Russian fan-like operations on the west bank of

PINCERS MOVE
(Continued on Page 20, Column 2)

Germans Mass Behind Volturno Line, Italy

German forces are lining up on the Volturno River line (A), north of Naples in Italy. They were placed in precarious position by the Allied capture and occupation of Benevento (B). The capture of Termoli (C) by the British Eighth Army, including the Canadians, placed the Allies in position for a westward drive toward Rome that could outflank the Italian capital. The black dotted line shows the Allied position when they had moved up after the Germans had evacuated Naples and taken their Volturno River stand 5 days ago. Since then the Allied forces have moved forward and crossed the Volturno. The British and Canadian troops on the east coast have occupied a height of land above Termoli.

Allies Force Crossing Of Volturno

Capture Caserta Road Junction In New Advances

By NOLAND NORGAARD
Associated Press War Correspondent

ALLIED HEADQUARTERS, Algiers, Oct. 9 — (AP). — Allied patrols have fought their way across the lower Volturno River in Italy where they are probing the strong enemy defences on the north bank, and the Germans flung another division — the 3rd armored Grenadiers — into battle to hold the river line, Allied headquarters announced today.

The strategic railway and highway centre of Caserta, 16 miles north of Naples on the southern side of the Volturno, was captured as the Anglo-American 5th Army mopped up the last enemy resistance south of the Volturno and Calore rivers, official reports disclosed.

British and American patrols forcing the Volturno encountered brisk small arms and light artillery fire. A headquarters officer emphasized that front reports indicated no major body of the 5th Army had yet penetrated across the stream, and declared "there is every indication the Germans intend to try their best to hold there."

(The Paris radio reported that Allied forces in Italy now total 20 divisions, and said "a considerable American naval force" had bombarded German positions near Vasto, 15 miles above Termoli on the Adriatic.)

The northwest African airforces, again lending support to the Middle East command, reached out to strike at airfields in Greece, Crete, and the Dodecanese, and maintained patrols over the Aegean Sea.

Raid Crete

Heavy bombers blasted airdromes on Rhodes, and heavy and medium bombers attacked Eleusis airfield near Athens, and the Heraklion airdrome in Crete.

The raids on Crete, Rhodes and near Athens were carried out yesterday without loss while seven enemy planes were destroyed.

Medium bombers struck at motor vehicles and bridges near Calato on Rhodes.

In Italy, night bombers attacked road junctions and bridges at Isernia and Formia northeast and north of Naples.

Tanks Slug It Out

Heaviest fighting was reported raging on the banks of the Biaerno River, at the Adriatic coast where the British 8th Army, of which the Canadian First Division is a part, was slugging it out, armor against armor, with reinforced German troops. The German-controlled Paris radio broadcast reports today saying violent fighting was in progress in that sector, around Termoli.

Paris radio reports also said that a "considerable American naval force" was taking part in the battle on the Adriatic coast, shelling German positions in the vicinity of Vasto, 15 miles north

ALLIES FORCE
(Continued on Page 20, Column 5)

Cop Removes Leg

SANTA ANA, Calif., Oct. 9 —(AP).—Arriving at the scene of an automobile accident, police heard Edward Moore exclaim: "I'm pinned down, you'd better take my leg off and drag me out of here!" So Policemen Forrest Duke and William Thacker went to work and freed the victim — after unstrapping his artificial leg.

Famine Deaths 30 Per Cent Over Average

By DOUG HOW
Canadian Press Staff Writer

LONDON, Oct. 9.—On the eve of Viscount Wavell's departure to take up the role of viceroy, India's famine broke into the British press and awoke a renewed appreciation of the heavy tasks which lie before him.

Parliament drew from L. S. Amery, Secretary of State for India, the statement that parts of Bombay, Madras, Cochin, Travencore and, above all, Bengal and its great city of Calcutta had been under "the menace of famine" for months. Elsewhere, he said, the position generally was "not so serious" but heavy concentrations of population "are all a constant source of anxiety."

The Weekly Statesman and Nation carried the statement that "the description of life in Calcutta that now have begun to reach us, after long months of censorship and silence, read like extracts from some mediaeval chronicle of the black death." It is said 150 corpses were found in the street daily.

Families Broken Up

Reuters News Agency reported from Calcutta that a survey of 300 destitute families showed 25 per cent of them had "disintegrated"—"husbands had driven away wives and wives have deserted ailing husbands. Children have forsaken aged and disabled parents and parents have also left home in despair."

Mr. Amery told parliament the "death rate in Calcutta for the past seven months has been 30 per cent above normal."

He reported that India's central government "began taking the matter in hand a great many months ago" and said the British government was "giving such assistance as they can by facilitating import of foodstuffs."

He gave these reasons for the conditions:

Poor rice crops in Bengal, loss of the Burma imports, withholding of some portion of their crops from sale by 50,000,000 peasant producers and doubtless some merchants hoarding, coupled with some clashes of provincial and national interests and some local failures of administration. Moreover, he said, high food prices have created difficulties for many

FAMINE DEATHS
(Continued on Page 2, Column 4)

No Paper On Monday

Monday being Thanksgiving Day there will be no edition of the Examiner published. In to-day's paper will be found the extra page of comic strips which would usually have appeared on Monday. For those who have the gasoline and the rubber the Examiner would suggest a trip up the Apsley road to Burleigh or one into the Highlands of Haliburton for the scenery was never better than it is this year.

142 German Planes Bagged By American Gunners Raiding Vegesack Sub-Base

Canadians Manning Heavy Halifaxes Out In Great Numbers
31 Bombers Lost In All Missions

LONDON, Oct. 9—(CP).—R.A.F. and Canadian bombers hit the German rubber manufacturing centre of Hanover in great strength last night, while a smaller force gave the seaport of Bremen its second pounding within 24 hours, and Mosquitoes attacked Berlin and targets in the Ruhr, the Air Ministry announced today.

The raids climaxed a day of intense aerial activity and preliminary reports showed that the attacks were concentrated. Thirty-one bombers failed to return from the missions.

Fire Still Burning

The R.A.F. force attacking the north German port of Bremen was guided to its target by fires set from heavy explosives dumped during daylight yesterday by American bombers which with fighter escort shot down 142 enemy fighters in a great battle in which 30 heavy bombers were lost.

It was the second heavy R.A.F. blow at Hanover, great German rubber centre of 500,000 population, within two weeks.

Canadian bombers were out in the greatest numbers since the R.C.A.F. bomber group was converted to heavy bombers early in the year, it was learned. The Dominion pilots were flying Lancasters and Halifaxes—the heavies they have only recently been given—in large numbers in the raid, as well as those work-horses of the R.C.A.F., the Wellingtons.

New Type Defence.

Returning American fliers from daylight raids on Bremen and Vegesack reported something new in German fighter technique — small, bomb-loaded rocket planes.

The Stuka dive-bomber plant at Bremen and submarine installations at nearby Vegesack were blasted. Three fighters which provided cover half-way to the targets failed to return.

The German radio admitted that "particularly heavy destruction" resulted from the raids.

The toll of 142 German planes was the second heaviest of the war and was exceeded only in the twin raid on Regensburg and Schweinfurt August 17 when 307 were shot down.

R.A.F. in Daylight Jab

The R.A.F. joined in the daylight

142 GERMAN
(Continued on Page 20, Column 4)

Yugoslav Army Attacks Trieste, Fiume

LONDON, Oct. 9 — (CP). — Yugoslav troops have launched fierce battles in a new drive to wrest the Italian ports of Trieste and Fiume from the Germans, a Yugoslav communique announced today, and have delivered smashing blows at the German forces along interior railways.

"Bitter fighting is going on in the southern suburbs of Trieste and south of the port," said the war bulletin broadcast by the Free Yugoslav radio.

Italian battle fleet units, turning against their former allies to support the Yugoslavs, have bombarded Nazi-occupied towns on the Dalmatian coast, the Bari, Italy, radio declared last night in a broadcast heard by the London Daily Express.

The Yugoslav communique said there was spirited fighting also in the Susak sector, with the Germans throwing a division against Yugoslav liberation forces holding heights dominating the port of Fiume.

Ogulin Surrounded

The Germans around Fiume were said to be attempting to push their way toward the town of Bakar, east of Susak, on the railway leading to Brod.

The German garrison at Ogulin 22 miles inland from the coast was declared to be surrounded and a large-scale offensive along a 50 mile stretch of railway between Ogulin, Karlovac and Zagreb was said to be growing in strength.

The Partisans, the war bulletin said, blew up the largest bridge on the rail line as the 7th division fought its way toward Karlovac.

The Germans, in turn, were reported to have employed more than 250 tanks in attacks along the Ljibljana-Trieste railway and near Goritza, but the Yugoslavs said the attacks were repulsed.

On the norther tip of Dalmatia, the 1st Dalmatian division was reported to be advancing toward Zara, an important port, 70 miles northeast of Split.

The Yugoslav war bulletin said huge amounts of war materials were captured in the seizure of Lavno, Ludbreg, Varazdinski-Toplice and Kolasin.

The action involving the Italian fleet was the second time Italian units were reported in use against the Germans. Some Italian fleet units were said to have assisted in ejection of the Germans from Sardinia.

Last night's Yugoslav communique also reported that in capturing the town of Tulsa on October 1, the patriots took 2,167 prisoners and killed 500 Germans, wounded 400 and took large supplies of war materials.

By taking Tulsa, which is per-

ITALIAN FLEET
(Continued on Page 20, Column 4)

Fighting Cooks Capture Town

By WILLIAM STEWART—Canadian Press Staff Writer

WITH THE CANADIAN FORCES IN ITALY, Oct. 7—(Delayed)—(CP Cable).— A weary, unwashed group of cooks and drivers from an Ontario regiment of the Canadian 1st Division smashed into a German-held town yesterday (Wednesday) and drove out the Nazi forces that were holding up the advance of the Dominion forces.

Led by Maj. A. A. Kennedy of Owen Sound, Ont., this force, hastily gathered together from army trucks and field kitchens struck the blow that climaxed the regiment's gruelling advance that took it for five days and five nights through the rugged Italian countryside with little food and less sleep. In fact, the soldiers making this forced march had only three meals during the entire trek.

Madoc Officer.

At the end of their march they found that their objective, an Italian town, was being firmly held by Nazi rearguards. With the majority of the troops close to exhaustion, it was decided to storm the miniature fortress with men who had suffered the least during the march.

So the cooks left their kitchens and the drivers their vehicles, formed up behind Maj. Kennedy, and stormed into the town, accompanied by Maj. Bill Stacklaser of Madoc, Ont. In short order they cleaned the Nazi machine-gunners and snipers out of the houses.

Peterborough Cook.

Mortar crews headed by Sergt. Norman Mooney of Bancroft and an anti-tank gun hastily brought up from the rear supplied useful support, and so did full-time machine-gunners like Pte. Harold Long of Tweed, but none of the "regular" combatants qualified more handsomely for battle honors than the guerillas from the filing cabinet, the kitchen and the latrine lines.

Organize Cleanup Job.

The clerks, Cpl. Edward King of Wellington, and Cpl. Harry McCaigtor, fitted themselves into little detachments that included a mechanic, Cpl. Rollie Fleming of Ivanhoe; a second cook, Pte. Herb. Castle of Peterborough; Cpl. M. R. Clarke of Port Arthur; a despatch rider, Pte. R. J. Wright of Armour, and five drivers, Ptes. John Dalton of Trenton, Syl Rawn of Dundalk, J. C. Conlin of Oshawa, C. O. Weis of Belleville, and J. C. Neil of Trenton.

And while the kitchen mechanics were engaged in the fighting, the fighting men camped on the hills behind them were setting up the kitchens, preparing the first hot

FIGHTING COOKS
(Continued on Page 2, Column 7)

Western Europe Remains Great German Stronghold

WINDSOR, Ont., Oct. 9—(CP).—Air Minister Power warned in an address here last night against any relaxing of the war effort because of recent successes and called for an acceleration of air power to make it "overwhelmingly supreme in every theatre of the war."

In an address before the Windsor Chamber of Commerce in which he also stressed the need for more aircrew recruits, Maj. Power said there was in Canada and the United States an "air and feeling of optimism," which he felt may have an "adverse effect" on the fullest development of the will to win and may lead eventually to "disillusion and disappointment."

He listed Allied successes in the Aleutians, the South Pacific, the Mediterranean and the Russian front, but warned that Western Europe still was "strongly and tightly" held by the Nazis.

In addition, there was the "new and intensified" U-boat campaign with new tactics and new weapons, a campaign aimed at the supply lines of munitions and food for the Allied armies of invasion and the civilian populations.

"This means loss and sacrifice and delay until such time as we will match the new weapons with newer defensive and offensive weapons," Said Maj. Power.

"That is the situation as it is today. Not gloomy, not desperate like it was. We have lost, thank God, the feeling that we might lose the war, but the stark, unblinking facts still face us. We have not won it yet.

"It behooves us all not only to relax our efforts but actually to accelerate them, and one means—in my mind the most important and preponderating — is to so increase our air power as to make it overwhelmingly supreme in every theatre of the war."

Discussing the need for more recruits, Maj. Power revealed that late last winter and in the early spring there was a falling off in applicants for aircrew training, a decline so great that in June and July recruiting from sources outside the R.C.A.F. had fallen to 50 or 60 per cent. of requirements.

The situation, "though not desperate," may become "alarming," said Maj. Power, adding that the Air Force could not continue to live from "hand to mouth" and must have assurance of a "steady and continuous" stream of aircrew recruits.

He reviewed recently-announced plans for recruiting manpower on a co-operative basis for the Army, Navy and Air Force, and went on:

"It is unthinkable that, at this time when we are in a position to make our greatest possible contribution towards the final drive to victory, our Air Force should fail short of its greatest effectiveness through want of enough men.

Americans Raid Prussia, Poland

By ROBERT STURDEVANT
Associated Press Staff Writer

LONDON, Oct. 9 (CP). — Following up R.A.F. and R.C.A.F. night smashes at Hanover and at other German cities, strong formations of heavy American bombers flew deep into Europe to-day to bomb important targets in Pomerania, in Eastern Germany, Poland and East Prussia, it was announced.

This deepest daylight penetration into Hitler's fortress from the British bases followed up the R.A.F. and R.C.A.F. raid in great strength last night on the German rubber manufacturing centre of Hanover and a lesser R.A.F. raid on the port of Bremen, which American bombers had left in flames yesterday.

(The round trip from the vicinity of London to East Prussia would involve a flight of at least 1,600 miles).

Today's flight across Germany to East Prussia and Poland—at least 800 miles from British bases — may have carried the American bombers to within 300 miles of the Russian front line.

It foreshadowed the day when Allied blows from Britain may be linked up with the vast ground front in Russian and provided eloquent testimony of the feebleness of the German effort to forestall what Berlin calls the "air terror" that is striking down German cities one by one.

Claim Japs May Move Empire Centre

Asiatic Mainland Centre Of Many War Industries And Army Cliques

By DEWITT MACKENZIE
Associated Press War Analyst

A warning by United States Senator Albert Chandler, Kentucky Democrat,—just back from the five-senator inspection trip to the war theatres—that the Japanese may move their seat of empire to the Asiatic mainland will strike many observers as a rather startling conclusion.

This column long ago called attention to the possibility that surrender by Japan proper wouldn't by any means necessarily guarantee the capitulation of the Japanese militarists and their great armies on the continent. My point was that the Nipponese generals in command of the armies of occupation in China, being in control of a vast new empire, might decide to ignore orders from the home government and carry on.

However, that's different from the idea of transferring the Japanese seat of empire to China. Removal of the government and the person of the Mikado from Tokyo to the continent would represent a veritable cataclysm in the history of Nippon—a loss of face which would almost cal for national hara-kari. Still, it can't be denied that cataclysms have happened in this war, and might happen again.

Industry Moves

The senator says he has good reason to believe that some of Japan's heavy industry has been moved to the Asiatic mainland, besides the concentration of industry in Manchukuo. That's a true bill. The Japanese have transferred some vital war industries to Chinese territory where advantage is being taken of natural resources.

Moreover, during a decade of control in Manchukuo the Japs have developed both resources and factories. The picture in China is not clear, but the invaders have made some progress there. In any event, the 10 per cent of China which they have overrun represents the country's richest territory, both in natural resources and industrially.

Allied strategy apparently depends heavily on bombing of the Japanese mainland to reduce Nippon to submission. If we had suitable air bases from which we could reach Tokyo, Osaka and other cities, we should be about the job right now. The rub is we haven't the bases, and Tokyo therefore is comparatively safe for the moment.

The Weather

Peterborough Temperatures:

Today:
Night low..53 9 a.m.....56
Yesterday:
Highest....74 Lowest....44
One year ago:
Highest....70 Lowest....39

Weather Forecast:

Georgian Bay — Fresh winds; partly cloudy and much cooler to-night and Sunday.

Lower Lake Region — Fresh winds; partly cloudy and much cooler to-night and Sunday.

Ottawa and Upper St. Lawrence Valleys — Fresh winds; partly cloudy and much cooler to-night and Sunday.

Secret Session Waxes Hot

War Information Board Comes Under Fire

By JACK BELL
Associated Press Staff Writer

WASHINGTON, Oct. 9 — (AP) —The United States senate's two-day private review of what's going on at the war fronts spawned today and investigation of the lease-lend operations and boded ill for President Roosevelt's request for an additional $5,000,000 appropriation to the Office of War Information.

Members showed a pressing desire to look into the operation of some agencies that were criticized roundly by five Senators who inspected the war theatres.

One of the touring Senators, Ralph Brewster (Rep.-Me.), served notice that lend-lease is in line for a thorough going-over by the Truman War Investigating Committee, on which he serves.

Brewster said the Truman group also is interested in the President's request for more funds for overseas operations of the O.W.I.

Brewster and Senator Henry Lodge (Rep.-Mass.) were in sharp disagreement over Lodge's statement that 1,000,000 American lives could be saved if Russia gave the Allies air bases in Siberia.

Bancroft Flier In Hanover Raid

By ALAN RANDAL
Canadian Press Staff Writer

WITH THE R.C.A.F. BOMBER GROUP, Oct. 9.—(CP Cable).— One of the largest forces ever to operate from the Canadian Bomber Group smashed at Germany last night as part of the striking force the R.A.F. sent to Hanover.

The Canadian force included Lancasters, Halifaxes and Wellingtons. It lost seven planes.

Weather was good for the attack and preliminary reports from Canadian pilots indicated the assault was concentrated.

One of them, Flt. Lt. B. Day, D.F.C., of Aylesford, N.S., said the trip was a good one.

Others included Sgts. P. Clippardond of Windsor, Ont., Harry Spence, Bud Spencer and Ken Pollitt, of Hamilton, Ont., PO. I. H. Nicholson of Lakeview, Ont., Flt. Sgts. L. E. Goodkey of Bancroft, Ont., and G. Cattiny of Lakeview, Ont.

Last Minute News

LONDON—The Greek government announced last night the loss of the Royal Hellenic destroyer Queen City.

LONDON—The German news agency DNB reported today from Tokyo that Japanese forces had evacuated the island of Kolombangara in the Solomons.

NASSAU, Bahamas—A preliminary hearing witness swore today that he heard Sir Harry Oakes, wealthy baronet who was beaten and burned to death here three months ago, call Alfred De Marigny, his son-in-law who is accused of the crime, "a sex maniac."

Nazi Counter Attack Fails

Loss Of Termoli Irks German Leaders

By DANIEL DE LUCE
Associated Press War Correspondent.

WITH THE BRITISH EIGHTH ARMY IN ITALY, Oct. 6 — (Delayed) — (AP). — Under the cool, grey eyes of Gen. Sir Bernard Montgomery, British 8th Army tanks and infantry to-day smashed back strong German forces that had half-encircled Termoli, east coast anchor of the Allied line across Italy.

(The Canadian 1st Division forms a part of the 8th Army.)

In a brief visit to the forward fighting zone, Gen. Montgomery declared:

"The situation was a bit sticky yesterday, but it is satisfactory today. The Germans were surprised when we took Termoli with a seaborne landing and deprived them of the important lateral road violently. They transferred their forces to this sector.

"But the 8th Army has held their counter-attack successfully."

(In delayed dispatches dated October 6 and received October 7, Louis V. Hunter and William Stewart, Canadian Press war correspondents with the 8th Army, told how these German counter-attacks carried Nazi troops right into the streets of a deserted and unnamed town.)

SMALL AMERICAN NAVAL UNIT WAYLAYS STRONG JAP FLEET FORCE

Japan Loses 3 Warships Off Solomons

Rescue Attempt Costly To Nippon Force

ALLIED HEADQUARTERS, THE SOUTHWEST PACIFIC, Oct. 9. — (AP).—An outnumbered force of United States destroyers, waylaying a Japanese task force bent on rescuing troops from the Central Solomons, sank an enemy cruiser or heavy destroyer and at least two other destroyers in a moon-lit battle.

The engagement, in which American losses were described as "moderate," occurred shortly before midnight Wednesday, north-west of Vella Lavella Island. It first was reported to-day by Allied headquarters.

The Japanese ships, in three groups were intercepted while attempting either to pull off Nipponese remnants still holding out against the Americans on Vella Lavella or to complete the evacuation of by-passed Kolombangara to the south.

Sharp Engagement.

Without waiting for reinforcements, the U.S. force manoeuvred for battle against the first enemy group. The communique said gunfire exploded a light cruiser and one destroyer; a torpedo sank a second destroyer, and two other destroyers, badly mauled, limped away.

(South Pacific Headquarters said a third destroyer probably sunk, and two or three other destroyers were damaged.)

The second Japanese group, probably destroyers, and the third, consisting of barges and small combatant craft, then swung around and retired at high speed.

The loses increased to more than 25 the number of warships the Japanese have expended in the Solomons since the Allies launched the current offensive June 30. They also have lost approximately 1,000 planes, more than 500 barges and uncounted hundreds of men.

Toll Of Barges

For weeks, American fliers and navy guns have exacted a heavy toll of barges sneaking enemy troops from their air base of Vila on southern Kolombangara north to Bougainville by way of Choiseul.

Rembert James, Associated Press War Correspondent, "watched this mass slaughter" on successive nights recently from the bridges of different warships.

JAPAN LOSES
(Continued on Page 20, Column 3)

Boxer Dies

LONDON —(CP)— George Cook, 45, former British and Australian heavyweight boxing champion, died Thursday at his home in Surrey. His opponents in his 23-year ring career included Georges Carpentier, Joe Beckett, Larry Gains, formerly of Toronto, Jack Petersen, Walter Neusel, Obie Walker and Primo Carnero.

Post-War Shipping

LONDON, Oct. 9—(CP)—British ship-owners said yesterday they are willing to co-operate with the United States so that the post-war world would have efficient and economic shipping services but they wanted to make clear that "however important the possession of an adequate merchant marine may be to the United States, to Britain it is a vital necessity."

RED, ROUGH HANDS
Enjoy soothing comfort, prompt relief with world-known, gentle, medicinal, emollient
CUTICURA OINTMENT

Hog Quotations In Peterborough

SATURDAY, OCTOBER 9

Hogs — $16.10 plus transportation.

Sows — $13.60 plus transportation

Eggs — A large 45c; A medium 44c; A pullet 40c; B grade 38c; C grade 28c.

Cream — Special 43c; No. 1 42c, No. 2 39c (including Government bonus). If delivered 5c extra.

The Quaker Oats Company quotes Ontario Winter Wheat No 1, $1.10; No 2 $1.10; No 3 $1.08; milling oats 62c; buckwheat 65c.

City Is Divided Into Districts With24Salesmen

The city of Peterborough, in the General Canvass, has been divided into eight districts for the Fifth Victory Loan with the 24 canvassers under the chairmanship of Lionel Brown. These canvassers have a quota set up for every street.

While this quota does not seem big the number of eligible subscribers have been greatly reduced through the employees' section, the group payroll section and the selected names group. However, as in past loans it has been found that while the head of the house was buying bonds through the various sections there were others in the home would purchase through the general canvass.

Section A takes in Ashburnham and the captain is A. Sollitt with salesmen Rufus Payne, L. Brooks and W. Varley Drury. The quota is $40,000.

Section "B" headed by Charles H. Elliott as captain and salesmen J. Curtis, E. S. Bent and Bruce Sargent takes in for the most part the area of the city north of Park Hill Road but coming south to Dublin between Bethune and Downie streets The quota is $90,000.

Section "C" has K. S. Smylie as captain and salesmen W. E. Metheral, James Skinner and Victor Tully with a quota of $115,000, takes in the area between Park Hill Road on the north, Albertus on the west, King on the south and Park street on the east.

Section "D" with a quota of $38,000 and captained by Norman Hamley with salesmen C. A. McFadgen, C. A. Gallagher and Victor Gallon takes in the area with King street on the north, Park street on the east, Brioux avenue on the south and Monaghan Road on the west.

Section "E" is captained by Charles J. Ray and has a quota of $32,000 with salesmen Joseph Mackness, John H. Seels and W. S. Rose and it's boundaries are Lansdowne on the south, north on Aylmer to Romaine, west on Romaine to Park, north to Sherbrooke, east to Aylmer south to Perry street and east to the river to Landsdowne street.

Section "F" has a quota of $60,000 and is captained by E. G. Pridham with salesmen M. H. White, J. H. Anderson and F. Revoy. This section includes the area bounded by Park and Sherbrooke streets and north to McDonnel, east to Downie, north to Dublin, east to Bethune and south to Sherbrooke and west to Park.

Section "G" captained by W. J. Hamilton, salesmen S. G. Cole, John Lee and W. P. Kinlin has a quota of $50,000. The section starts at Brock and Bethune, north to Antrim, east to George to Park Hill Road and river, south to Hunter and west to Water and north to Brock.

Section "H" with a quota of $50,000 and captained by Gordon Monkman and salesmen A. J. McClellan, A. E. Cauley and Stanley Darling, takes in the area bounded on south by Perry street, then north on Bethune to Wolfe, east to Aylmer, north to Charlotte, west to Bethune, north to Brock, east to Water, south to Hunter and east to the river.

HOG PRICES

TORONTO, Oct. 9 — (CP). — Prices were unchanged at bacon-hog markets reporting early today.

Liveweight: Chatham $11.85.

Dressedweight: Hamilton $16.75 delivered, London and Stratford $16.60 delivered.

Main Battle Tuesday Is Big Timer

Big-time wrestling comes to Peterborough on Tuesday night when Earl McCready locks horns with John Katan in the main bout at the Brock Arena. McCready is undoubtedly one of the greatest wrestlers in the world today. The mighty Aurora Farmer holds authentic wins over the champions of 17 different countries. In almost every country in the world "Moose" McCready has carried the standard of Canadian wrestling prowess. But matching Earl, though in quite a different way is the record of John Katan. The Palermo Panther is noted in every country of the British Empire and in all the South American countries as well as every state in the Union Katan has established himself as Public Enemy No. One of the mat sport. And now they come together in the Peterborough ring and if that structure holds up the fireworks should be tremendous. Katan is fuming over his inability to get hold of Jack Clayborne again, but is determined to sweep McCready out of his way and then press his claim to a re-match with the bounding black man. But Peterborough fans will think that the little job of disposing of Earnest Earl may be far too big a mouthful for even the ruthless Katan to accomplish. Most mat fans here think that Earl knows all the answers.

Oodles of action is also promised in the other matches. In the semi-final Bunny Dunlop meets that other unpopular character Tony Doc. Felice, and long Joe Christie tackles a newcomer with the ominous name of Jan Gotch.

Visiting Tourists Confused Over Trout Law

LINDSAY, Oct. 9 —(ENS)—Hundreds of tourists visiting the Highlands of Haliburton County are confused over the official closing date of the trout fishing season. Visitors believing that the season extended to Oct. 15 are now informed that a closing date was set by the department of game and fisheries as of October 6.

Even resort owners in this district are firmly convinced that the season is open until Oct. 14. Fred Jones, of Drag Lake Lodge of Haliburton, stated yesterday that he had been informed by Game Warden W. Scott of Kinmount that the season was open until October 14. People inquiring of Game Overseer A. Hodgson of Lindsay were informed that the fishing season ended Oct. 6 according a special bulletin of the department of game and fisheries issued May 19.

Many people who save gas coupons especially for the Thanksgiving holiday are still in a quandary whether to go north for trout fishing or not. Criticism is being made against the department of game and fisheries for not advertising the proper season sufficiently and it is expected that announcement will be made today in order to clarify the situation.

Remember When—

By The Canadian Press

Hockey's big bomber, Charlie Conacher, announced his retiremen from hockey two years ago to-day. One of the greatest right-wingers in N. H. L. history, and member of the famous Toronto Maple Leaf kid line, Conacher scored 200 goals with his bullet-like shot during a nine-year career.

Monday, October 11

Jake Gaudaur, one of Canada's greatest scullers 50 years ago, died at his home near Orillia, Ont., seven years ago today. He was world champion for five years and winner of scores of races. He was 79 years old.

GOOD NEWS!
DR. LEO McCABE JOHNSTON
Associate Pastor of Knox Presbyterian Church of Toronto, will be Guest Speaker at a
Special Evangelistic Service
To Be Held in the
CENTRE THEATRE
Sunday Eve., Oct. 10 at 8.30
Assisted By
MR. BERNARD ALDRIDGE, Song Leader
And Trombone Soloist of Toronto
THESE SERVICES WILL BE HELD EACH SUNDAY EVENING AT "AFTER-CHURCH-TIME" AND ARE SPONSORED BY A GROUP OF CHRISTIAN BUSINESS MEN OF THIS CITY
Among those who are expected to be guest speakers are: Rev. W. P. Philpot of Toronto, Rev. Albert Stoll, of Hamilton, Rev. Stuart Boemer, of Toronto, Flt.-Lieut. Rev. Jack Scott, of Hagersville, and Rev. Wm. Thomas, of Toronto.
A CORDIAL INVITATION IS EXTENDED TO ALL

Sanitary Inspector Praises Restaurants

Sanitary Inspector MacPherson said this morning that he was reading with considerable interest the reports of Toronto criticism of its restaurants and their supervision, or lack, of it, from a standpoint of health and sanitation.

"The Peterborough Board of Health has been all through that problem, and we have restaurants that will compare with any of them. Hotels, too," Mr. MacPherson said. "They are really on the job and have responded to everything we have asked. My own opinion is that it was about time Toronto did something to tighten up its restaurant supervision. They should be setting an example for the whole province, but they are not and their press knows it.

"The Board of Health in this city did not find it an easy matter to bring the restaurants into line in the way the Board wanted it, but the members were patient and firm and I think we all feel that we are getting real co-operation from the restaurant people."

300 Women Sign To Work In War Industries

Up to Friday afternoon at 5 o'clock over 300 Peterborough women had been referred to war industries and essential civilian work as a result of the special appeal which has been made for their services. Selective Service headquarters stated that the number was well in excess of the average number previously recruited in a week.

It was revealed that practically all of those enlisting were married women and that the majority had taken full-time employment. This, it was felt, was proof of the successful trend of the campaign, since its objective is primarily to secure as many full-time workers as possible. However, it was added, a certain number of part-time workers can also be taken on in some industries, provided the number requesting work in the afternoon can be balanced by about the same number who would be willing to take on the same job in the forenoon.

To meet this problem, it was suggested by Gertrude Dunham, Selective Service officer, Toronto, that women might form teams of two with friends and neighbours, one taking the morning shift and the other the afternoon shift for several weeks, and then changing round. This system was being employed in Britain and had been found successful in co-ordinating the industrial efforts of English women.

The response that women have made in the city of Peterborough, Miss Dunham said, has been greatly appreciated by employers, but the need continues for many more full-time workers. Officials are confident that many more women will register as the campaign continues next week, thus helping to meet the urgent requirements. They say that no woman should feel nervous or hesitate about taking on a job, even if they have not worked before, because once they go into the plants and start talking "shop," their interest will be aroused and they will find they can really do the work.

Mrs. F. W. Horton, 368 Brock street, is one of those who has answered the appeal, and she has chosen to do morning work, being on the job from 7 to 12 at Genelco. Mrs. Horton has three sons in the armed forces and two young children at home. One son, Edgar, R.C.A.F. has been reported missing since February; a second, Joel, is with the R.C.A.F. overseas; and a third, Ronald, is with the Army somewhere in Canada. Besides the war work she is now taking up, Mrs. Horton is a regular blood donor.

Mrs. Herbert Tremaine, 360 Park Hill Road, is a member of the Local Council of Women, the organization which is sponsoring the drive, and she has taken a part-time job in essential hospital work at Nicholl's Hospital, where she will serve as a ward aid and help with the trays.

One who has taken a full-time job at the Genelco plant is Mrs. Andrew Jackson of 655 Aylmer street, whose husband served in the Imperial Army and Air Force from 1914 to 1918 and who is now on active service with the Prince of Wales Rangers. Mrs. Jackson answered the appeal for additional women in war industry as she wanted to help, by doing her bit, towards the progress of the war. She has relatives in Scotland and a number of these are also serving with the armed forces.

MORE ABOUT—

Famine Deaths

(Continued from Page 1)

millions of salary and wage earners.

Surplus Hoarded

Mr. Amery said enough wheat to feed Calcutta "on a tolerable ration basis" was reaching the city daily but "it is expected that it will be a month before rationging in Calcutta is working." He said he was awaiting the report of a committee of the Central Government which had met to consider long-term measures.

Official sources, amplifying Mr. Amery's statement, explained that of the 51,000,000 tons of food India produces annually nearly half is rice. The surplus of 14,000,000 tons of rice normally available from the peasant farms is supplied to the towns and cities.

PROTECT PRICELESS OLD FAMILY RECIPES WITH MAGIC

MADE IN CANADA
IT'S ALWAYS DEPENDABLE!

School Children Collect Most Of 4,200 Records

Record collections in the salvage campaign being conducted by the service clubs throughout the city and taking in the whole of Peterborough County are progressing at a steady pace, and latest reports from the city schools, plus three country schools which have sent in records so far, give a total of over 4,200 old records contributed in the drive. The efforts of school children in Peterborough alone have accounted for 3,800 records, with no report in yet from the Collegiate.

Between 85 and 90 country schools, some of them of course small, have not as yet reported on their colections, but 14 pupils of the Westwood School, Asphodel, have brought in 56 records, and Lakefield has sent in an estimated 300 to the central collecting depot at the Fire Hall. Lang has contributed 12.

City schools report as follows: St. Mary's Convent 158, Sacred Heart 880, Prince of Wales School 736, King George 324, King Edward 164, Central 250, Queen Mary 700, Queen Alexandra 452, St. Peter's 101, Immaculate Conception 90.

It has now been decided to extend the drive from its original closing date to-day and keep it open over the long week-end until Tuesday. This is in keeping with the arrangements of other communities, and in Toronto the salvage campaign may go on till the end of the month. However, with the Victory Loan campaign soon to begin in Peterborough, it was thought best that the last day of the collection here should be set for early in the week.

It was hoped by those conducting the drive that lengthening the period to cover the Thanksgiving week-end would result in a greater response than could otherwise be expected. In view of the nice weather it was hoped that persons planning to go to their cottages would look through any stacks of records they might have laid away out there, and contribute as many as they could.

At Queen Mary School: Sandra Sacks 18, Helen Zakos 14, Jean McNabb 16, Patsy Hamilton 26, Gwen Martin 13, Kenny Peltz 1., Joan Breyfogle 11, Harry McNabb 12, Shirley Higgins 12, Ronald Wall 15, Robert Hutchinson 20; at the Prince of Wales: Marilyn Rose 32, Betty Roseborough 10, Gordon Graham 11, Lois Williams 10, Eleanor Gilders 10, Mary Dorsett 35, Jean Wight 15, Shirley Faster 10; at Sacred Heart School: George Phillips leads with 67 records; at King George School, Eleanor Watson 128, Frances Mcuade 15, Audson 128, Frances McQuade 15, Audrey Sylvester 22, B. Fairs 10; at King Edward School: Gerald and Loraine Murduff 14 and 13; and at Central School: Billy Watley 61, George Fredenberg 26.

Halifax Strike All Cleaned Up

HALIFAX, Oct. 9.—(CP).—Their eight-day strike ended, 400 regular waterfront freight handlers were back on the job at 8 a.m. to-day, relieving servicemen who had been unloading shipments of war-bound goods from trains in the dock area since Monday afternoon.

The men struck Friday last week, protesting over the wage increase of four cents an hour granted them by the National War Labor Board, when they had demanded a boost from 52 to 75 cents an hour. They decided to return at a meeting yesterday morning, when only five dissenting votes were cast.

Their decision followed a final ultimatum by Labor Minister Mitchell Thursday night, when they were urged to go back on the job so it would be "unnecessary" to take further measures. They had refused a previous return to work order Monday, just before the troops were moved in to take their places.

Today waterfront was normal for first time this week. Sailors had had replaced sympathy-striking stevedores from Monday to Wednesday afternoon, and soldiers and airmen who had acted as freight handlers, were removed from the dock area. The regular workmen carried on the job of loading perishable goods and vital war cargoes in moored ships.

WARKWORTH

Large Crowd Present As Fair Opens

WARKWORTH, Oct. 9.—(ENS).—Warkworth fair was favored with the largest attendance in a number of years at its opening Friday. The R.C.A.F. band of thirty members from Trenton Airport headed the procession of school children which left the Community Hall at 1.30.

The outstanding feature of the Faiar was the Black and White Day sponsored by the Northumberland Holstein Club, the local Agricultural Society and the Ontario Livestock Branch, in which there were 217 entries.

There were more entries than usual in all the livestock classes and once again a class for poultry and sheep were given a place on the list.

Milkweed Prize.

In the produce building there were five exhibits of ladies' work, domestic science. fruit, vegetables and flowers. The school exhibits of craft, art, domestic science and shop work were much admired. The prize for the largest quantity in weight of dried milkweed leaves was awarded to S.S. No. 5, which collected 259 pounds.

Mr. G. H. Hammond, Marmora, was in charge of an exhibit from the Dominion Department of Agriculture Division of Entomology This was to show how injurious white grubs and other insects were to plant life in Canada. The Red Cross also had on exhibition various articles of comforts.

On the grounds interesting numbers were the music in which the school of Percy township took part and the program presented by several members of a dancing class under the direction of Mrs. Laird of Peterborough.

Prize Winners.

The awards for the following special events are as follows:

Oldest Woman— Mrs. James Perry, 85.

Oldest Man—Mrs. James Seguire, 87.

Mouth Organ Contest — Gerald Hutchinson, Harry Bronson.

Old Time Fiddlers' Contest—R. M. Potter, T. W. Johnston.

Cowboy Singing, Guitar Accompaniment—J. Mackie, Donald Shea.

Ladies' Nail Driving Contest — Mrs. V. Oliver, Mrs. W. Shaw, Mrs. C. Sloggett, Mrs. D. Glover.

Step-dancing — Girls Under 17 Years—Marie Mackie.

Men's Step-dancing—D. Menzie, A. English, G. Hutchinson.

Boy With the Most Attractive Dog—Garth Allen.

Baby Show.

B. Buchanan Special, best 1943 Baby—Billy Hamil.

Best Baby Under Six Months—Billy Hamil, Owen Skinke.

Best Baby Six to Twelve Months—Faye Ogglestone, Jack Bauwchen.

Racing Results.

Class A—

Grattan Lee	1	1	1
Iola Grattan	2	2	3
Lastic Grattan	3	3	2
Adriac Grattan	4	4	4

Time—2.09, track record.

Cltss B—

Beth Harvester	4	1	1
Patsy McGregor	1	2	3
Silent Grattan	2	3	2
Robert Baldwin	3	4	4

Time—2.10½.

In the evening Austin's orchestra from Wooler supplied music for a dance, which was held in the town hall.

OBITUARIES

JOHN FRANCIS GALVIN

A retired Government employee of the Customs Department here in Peterborough, John Francis Galvin, 558 Gilmour street, died on Friday following a short illness. He was 73 years old.

Born in Ennismore the son of the late John Galvin and Mary Gorman, he had lived in the district all his life. He was a member of St. Peter's Cathedral and of the Knights of Columbus.

He leaves to mourn his loss his wife, the former Della McColl, three sons and two daughters; Wilfred overseas, Donald of Detroit, John of Toronto, Mary of Detroit and Loretta of Toronto. A brother, M. J. Galvin, resides in Toronto; two sisters, Mrs. James O'Connor and Miss Margaret Galvin in Ottawa, and a third sister, Mrs. Bell, is in California.

The funeral will be held on Monday at 8:40 a.m. from the family residence to St. Peter's Cathedral for mass at 9 o'clock. Interment will be made in St. Peter's Cemetery.

MRS. WILSON EAGLESON

Mrs. Janet Isobelle Eagleson of 521 Homewood avenue, died at her home Friday evening at the age of 69. She had been in ill health for some time.

Born in Parkhill the daughter of the late Adam Glendinning and Ellen Erskine, Mrs. Eagleson came to Peterborough from Parkhill in 1933, following the death of her husband, Wilson Eagleson, who passed away in 1932. She was a member of the United Church.

She leaves to mourn her loss three daughters and a son: Mrs. Charles Pilon (Ellen), Mrs. J. C. Green (Jean) and Miss Anne Eagleson, all of Peterborough; and Ralph of Parkhill. A brother, George Glendinning lives in Toronto .

The remains will leave on the C.N.R. noon train today for Parkhill, where the funeral will be held on Monday at 2:30 p.m. from St. Paul's United Church. Interment in Parkhill Cemetery.

TORONTO FRUIT

TORONTO, Oct. 9 — (CP). — Wholesale fruit and vegetable prices were unchanged here today.

MORE ABOUT—

Fighting Cooks

Continued from Page 1

meal they had had since the march started on October 2.

Object of the forced march was to flank a German position and anchor the Canadian line. To accomplish this the Ontario regiment trudged through rugged country for more than four days.

Spurring them on to better efforts were leaders who had first tasted battle in Sicily, such as Capt. N. R. (Bob) Waugh of Vancouver, winner of the Military Cross.

Much of the time this advance was made through enemy-held territory, where machine-gun posts pecked at their tanks along with mortars and accurate small-arm fire. However, casualties were light and the biggest impediment met was the heavy and continuous rain.

Names Allan Park

The men were weary and close to exhaustion when they reached their objective, and the town was probably taken, not so much by the soldiers themselves, Maj. Clinton Nickle of Madoc, Ont., a company commander said, but as by hunks of Italian bread.

He explained this by telling how, when the Canadians reached the last steep ridge, they were so tired it seemed impossible to climb it. But some Italian refugees, camped nearby, fed the men a great quantity of tough, brown bread.

Lieut. Allan Park of Peterborough said, "The bite of bread is what put the Canadians up that last hill." He is the son of Lt.-Col. M. H. Park of Peterborough.

All of the men worked to the top of their ability, but a few who drew special notice were CSM. George Ponsford of Picton, Ont., who led a lost platoon through the night back to its regiment, and Cpl. Jim Buckly, Cardinal, Ont., who along with Ptes. Wilf Scott, Goderich, Ont.; Bill McGaffin, Deseronto, Ont.; Ernest Kuhl, Chesley, Ont., and Van Sende, Chatham, Ont., made long marches to evacuate casualties.

Then there was RSM. Angus Duffy of Trenton, Ont., who took on a hundred or more jobs connected with getting the wounded evacuated and supplies and ammunition up to the front lines, as well as others like Drivers Hugh Cunningham of Bancroft, Ont., and Jim Young of Brockville, Ont., who made strenuous marches to bring up supplies.

Supper Club Has 122 Members On Active Service

The Friday Night Supper Club got under way in a new year of activity last night. With 152 members having enlisted in the armed forces, the number present was somewhat smaller than in previous years. However, new recruiting schemes are being developed in order to bring the membership back to standard.

After a very excellent supper, the president, Harry Vass, welcomed some 35 fellows back to the club. Bill Messervey, master artist of boogie-woogie, lightened the atmosphere with several of his distinctive piano stylings. The guest speaker H. L. Garner, was introduced by Norman Allan. Mr. Garner, general manager of the Peterborough Examiner, and a past chairman of the Friday Night Club, was warmly received by all.

In his address Mr. Garner congratulated the club on having such a large honor roll, and said that such a response to the call of duty was very gratifying to a past president, in so much as it shows the high principles developed within the club itself. Mr. Garner outlined interesting experiences of the Friday Night Club while he was chairman, by developing important thoughts, vital to young manhood, and by making helpful and inspiring suggestions.

The vote of thanks moved by Tom Cooke and passed on to Mr. Garner by the president, was heartily supported by all.

Hospital Ship Lost At Salerno

ALLIED HEADQUARTERS, Algiers, Oct. 9 (AP)—Official sources permitted the disclosure today the hospital ship Newfoundland was sunk in the Gulf of Salerno off Italy Sept. 13, after it had been attacked by German bombers, despite the bright identification lights it bore.

The Newfoundland, formerly a passenger-cargo ship on the Boston-St. John's-Liverpool run, was struck by a heavy bomb at 5 a.m. There were several British nurses and

HOSPITAL SHIP
(Continued on Page 20, Column 5)

Portugal May Declare War On Japs

Protest Action In Far East; Assembly Meets

LONDON, Oct. 9 — (CP). — Dispatches from Madrid to-day said diplomatic quarters there looked for Portugal to declare war on Japan as a protest against the Japanese encroachment upon Portuguese territory.

Correspondents of London morning newspapers reported from the Spanish capital also that the Portuguese National Assembly was called into session yesterday to hear an "important statement by the Portuguese Government."

There was no announcement when this session broke up, but the dispatches said Premier Salazar immediately went into conferenc with his Cabinet. Just before the Assembly convened, Salazar again saw the Japanese Minister to Lisbon, it was said.

The Daily Mail, without giving the source of its information, said the Japanese Minister had ordered his private papers burned after returning from a conference with Salazar on Thursday. The Mail added "important developments" were imminent.

The Portuguese Government has been incensed ever since the Japanse seizure of Portuguese Timor—strategically situated off the north coast of Australia.

While Portugal's officials were in almost continuous conferences yesterday, the War Minister was said to have requisitioned all private cars "for manoeuvres to be held this month." He also ordered all city garages to have space available for armored vehicles, dispatches said.

Lions Planning Turkey Bingo

A mammoth bingo at which turkeys and chickens will be offered as prizes is being planned by the Peterborough Lions Club and the date set is Friday, December 3 at the Market Hall. More than 100 turkeys and chickens will be given away, and as a further inducement arrangements have been made to store the turkeys until Christmas in a refrigerator for any winner who wishes to make use of the privilege. No charge will be made for this storage.

At the regular meeting this week, Ernie Houghton, of Toronto, district governor addressed the Lions on "Post-War Housing" a timely and informative talk that stressed the need for planning now so that definite results may be obtained in that period when the world will have gained peace once again.

The speaker was introduced by District Secretary Jack Armitage and the thanks of the club was extended by Bruce Sargent. Ed Bent supplied the draw prize which was won by Herb Jamison.

Considerable discussion took place concerning a masquerade party around November 1, but definite decision will be made at a later date.

The mammoth bingo party being held to raise funds for the British Child War Victims' Fund, is sponsored by the Lions Clubs of Canada.

Ankle Injured

WINNIPEG —(CP)— LAC. Jack Border, former Calgary and Bronx lineman, has been lost to the R.C.A.F. bombers through an ankle injury and has been replaced at inside wing by AC2 Alf Pike, a defenceman last season with New York Rangers in the N.H.L.

DIED

RIEL, Olive Beatrice—103 Rubidge street at Mountain Sanitorium, Hamilton, on Friday, October 8, 1943, age 18 years, daughter of Mr. and Mrs. Leonard Riel.
Funeral announcements later.

Goodyear Tires in Stock
New 6.00 x 16
IMMEDIATE DELIVERY
Bring your tire order or see us. You may be eligible.
GILLESPIE GARAGE
378 Aylmer St. Phone 8851

ANNUAL MEETING
PETERBOROUGH C.C.F. ASSOCIATION
CO-OP HALL
(Near C.P.R. Station)
Tuesday, October 12th
8.00 P.M.

God will tell you if you will listen to him: Cause me to know the way wherein I should walk.
—Ps. 143:8.

YOUR CHURCH NEWS

You will be very welcome at your father's house: Mine house shall be called a house of prayer for all people.
—Isa. 56:7.

Reverence for God Comes First In The Commandments

REV. E. R. JAMES.

They cast Stephen out of the city and stoned him. And the witnesses laid down their clothes at a young man's feet, whose name was Saul.—Acts 7, 58.

It is startling to realize that this is the first appearance of the great Apostle, St. Paul. He is the official representative of the Sanhedrin at execution of St. Stephen, the first Christian martyr. The victim is a young man, possibly educated at one of the great universities of the Roman Empire open to ambitious men. Stephen is one of the most prominent of the Christian converts. It is written: They were not able to resist the wisdom and the spirit by which Stephen spake." No wonder he was promptly arrested and brought before the Sanhedrin, the highest ecclesiastical Court of the Jews, who condemned him to death.

Saul is an equally earnest young man, trained in the strictest sect of the Pharisees. He is filled with hatred and animosity against the new Sect. He sees that its teachings are bound to make a great cleavage in the Jewish faith. He throws himself wholeheartedly into the attack of this Sect.

As you know at the Gate of Damascus came the great revelation. The Lord Himself appeared to him and he is convinced that this Jesus of Nazareth is indeed the Christ. To St. Paul the Church owes a tremendous debt.

"What does he look like?" is the natural question. There is a little book written about that time entitled: "The Acts of Paul and Thecla."

"A man small in size, with meeting eyebrows, with a rather large nose, bald headed, bow legged, strongly built, full of grace, for at times he looked like a man, and at times he had the face of an angel."

There is no doubt a great spiritual change took place. Saul of Tarsus, a highly educated man, after that emotional experience, went into the wilderness of Arabia for study and meditation for about three years. He had to re-think his religious philosophy. When he returned he went up and down the Roman Empire preaching that he had come face to face with a real Divine Person, Jesus of Nazareth crucified under Pontius Pilate, raised from the dead and "Who ever liveth." He is indeed convinced that the Carpenter of Nazareth is indeed the Son of God in a mysterious sense of the word. He is the Christ, the Anointed of God.

Naturally the one time persecutor faced similar persecution at the hands of his own Jewish friends and people who hated him bitterly.

Since then multitudes of men and women through the operation of the Holy Spirit have come face to face with this Divine-human PERSON. Christianity in a word is belief in a Divine Person, Jesus Christ, the Son of God in a mysterious sense of the word. Then comes the decisive question. "Shall I follow my own will or the new will of this Divine Person. Like Saul you must say: "Lord, what wilt Thou have me to do?"

An English poet in "The Church Times" sums it up:

I in my wilderness must make my
choice
Deliberately, alone;
And if I there prefer the Father's
Voice,
Nor seek to turn a stone to softness, then
I am born again—
My will, then free,
I'll give to Thee

I COUNT ALL THINGS BUT LOSS FOR THE EXCELLENCY OF THE KNOWLEDGE OF JESUS CHRIST MY LORD

St. Paul—The Apostle

By NEWMAN CAMPBELL

(The International Uniform Lesson on the above topic for October 10 is Exodus 20:3-7; Matthew 4:10: 6-9; John 4:23, 24, the Golden Text being John 4:24. "God is a Spirit, and they that worship Him must worship in spirit and truth.")

REVERENCE FOR GOD is the subject of today's lesson. Reverence for He who made us and every living creature on the earth or anywhere in the universe.

The first three commandments, as given us in Exodus, come first of our Bible references, "Thou shalt have no other gods before Me."

Next, "Thou shalt not make unto thee any graven image, or any likeness of anything that is in heaven above, or that is in the earth beneath, or that is in the water under the earth."

It is difficult for us to think of bowing down before a golden calf or any idol like that. But the idols we bow down before, very often, are ourselves, or our desires, or some one or something we love very much and feel we cannot live without. These, too, are idols against which we are warned. God should come first. The parents' attitude toward their Maker usually is reflected in their children's

Tempeation in the Wilderness

The reference in Matthew is to Jesus' temptation in the wilderness. The last temptation was when Satan took Him into a very high mountain and told Him that he would give Jesus all the world to be seen from the mount if He would bow down and worship Satan. Jesus answered him sternly, "Get thee hence, Satan, for it is written thou shalt worship the Lord they God, and Him only shalt thou serve."

The devil then knew himself to be beaten and left Him, and angels came and ministered unto Him.

Even when we pray we are not to ask first for those things we want, but to declare our reverence for the holiness of God, for Jesus instructed His followers that thus should they pray.

"After this manner therefore pray ye: Our Father which art in heaven, hallowed be Thy name."

The last reference is John 4, the 23rd and 24th verses.

"But the hour cometh and now is, when the true worshippers shall worship the Father in spirit and in truth; for the Father seeketh such to worship Him.

"God is a spirit; and they that worship Him must worship Him in spirit and in truth."

Do you remember under what circumstances Jesus spoke those words? Most of we older persons have a very clear picture of the of the well in Samaria and Jesus asking the woman of the country for a drink of water from it.

The woman was surprised that a Jew should ask her for a drink, as usually the Jews had nothing to do with the people of that part of the country. Jesus answered that if she knew who it was who was asking her for a drink, she would have asked of Him and He would have given her living water.

Didn't Understand

The woman didn't understand and asked Jesus how He could draw water from the well with nothing in which to draw it, and Jesus told her that whosoever drank of earthly water would be thirsty again, but whosoever should drink of the spiritual refreshment which He could give would never be thirsty again.

When Jesus seemed to know all about her private life (which had not been virtuous) the woman changed the subject, with a compliment ("Sir, I perceive that Thou are a prophet" saying, "Our fathers worshipped in this mountain; and ye say that in Jerusalem is the place where men ought to worship."

Jesus' answer, "Believe Me, the hour cometh, when ye shall neither in this mountain, nor yet at Jerusalem, worship the Father. . . . But the hour cometh, and now is, when the true worshippers shall worship the Father in spirit and in truth."

Not in the mountain only, or even in the church, but everywhere and all through our lives, we will worship the Father and render all reverence to Him.

(Distributed by King Features Syndicate, Inc.)

To Visit Toronto

Cardinal Villeneuve will pontificate at Solemn Mass in St. Michael's Cathedral on October 19, the closing day of the National Missionary Exhibition held in Varsity Arena, Toronto.

MARK STREET

"House of Friendship"
11 A.M. .... Morning Worship and Junior Congregation.
"Sacrament of the Lord's Supper"
Subject: "What Mean Ye By This Feast"
3 P.M. ....Sunday School
7 P.M. ....Thanksgiving Service Conducted by Rev. Mr Murray, B.A., of Keene.
Harry Northrop, A.T.C.M. Organist and Musical Director

The Golden Text

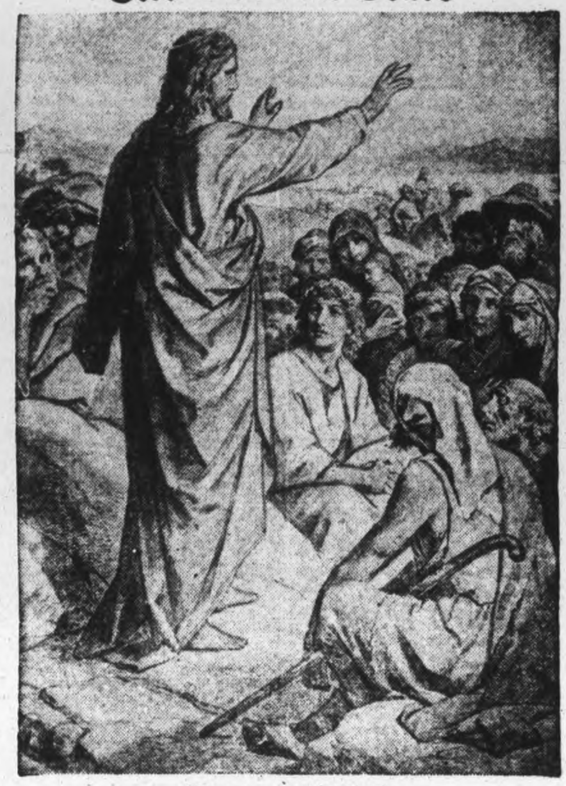

The sermon on the mount.

"God is a spirit: and they that worship Him must worship in spirit and truth."—John 4:24.

Society Seeks More Members

MARMORA, Oct. 9 — (ENS) — The monthly meeting of the Holy Name Society was held in the Separate School this week. Rev. Father H. J. Farrell opened the meeting with prayers. The president, Eugene Brady, commented on the small attendance of the evening and urged the members to try to boost the active membership. Arrangements for the annual card party were then made.

Father Farrell gave a brief and interesting talk. James Black recited several of the poems of Robert Service. The meeting then adjourned.

ST JOHN'S

Hunter St. W. (Opposite Queen)
Rector:
Rev. Canon W. P. Robertson B.A., B.D.
Organist and Choirmaster F. G. Mann, L.Mus.
NATIONAL THANKSGIVING
8.30 A.M. Holy Communion
11 A.M. ... Thanksgiving
Preacher: Canon Robertson
3 P.M. ... Sunday School, Bible Classes.
7 P.M. ... Evensong
Preacher: Canon Robertson
Daily intercessions 5 p.m.
Wednesday 10 a.m.

ALL SAINTS'

Rector, Rev. W. A. Filer
Corner of Rubidge and Sherbrooke Streets
8.30 A.M. Holy Communion
"A Bundle of Benefits"
Thanksgiving Day Message
3 P.M. Sunday School and Bible Classes.
4 P.M. ... Holy Baptism
7 P.M. ... Evening Prayer
First in Series, "The Pilgrims Progress"
"The Man With a Book"
A Friendly Church Welcomes You.

NAZARENE GOSPEL SERVICE

213 Charlotte Street (near George)
Rev. Clayton Kidd, Pastor
1 P.M. .... Radio Program, CHEX
2 P.M. Sunday School 3 P.M. ... "Sacrifice"
7 P.M. .... "Is Elijah's God the Same To-day?"
Fred Bennett, Mohawk Indian Evangelist, Speaks at Both Services
9 P.M. .... Songfest

CHRISTIAN AND MISSIONARY ALLIANCE

BETHANY TABERNACLE

George Street (near Y.M.C.A.)
10 a.m. - Rally Day Sunday School
All old friends of the S.S. urged to be present
11 A.M. .... Morning Worship. Pastor's Subject:
THE HOLY SPIRIT
4 P.M... "BETHANY TABERNACLE YOUNG PEOPLE'S HOUR" Radio Broadcast Over Station CHEX. Come and sing the old hymns with us.
7 P.M. ....Evangelistic Service—Special Singing. The Pastor Will Preach on the
UNPARDONABLE SIN
What Is It?—Who Commits This Sin?—What are the Symptoms of One Who Has Committed This Sin?—Why Is It Unpardonable?

COMING SUNDAY, OCT. 17th
GUNNER KNUDSEN
WELL KNOWN DANISH TENOR
"A SUNDAY WELL SPENT MEANS A WEEK OF CONTENT"

GOSPEL HALL

McDonnel St. (Near Water St.)
MEETINGS LORD'S DAY (D.V.)
11 A.M. Breaking of Bread
3 P.M. School and Bible Classes.
7 P.M. Gospel and Song Service.
Subject: "Rejoicing With Thanksgiving"
"Thanks Be Unto God For His Unspeakable Gift."—2 Cor. 9:15.

Assembly Hall

Brock St., Near Aylmer
The annual Christian convention will (D.V.) be held in the above hall on Sunday and Monday. Meetings as follows:
Sunday, Oct. 10 — Breaking of Bread at 10.30 a.m. Ministry 2.30 p.m. Gospel meeting at 7.00 p.m.
Monday, Oct. 11—Ministry at 10 a.m., 2.30 and 7 p.m.
Speakers are expected from various parts. A hearty invitation is extended to the public.

BETHEL BAPTIST CHURCH

(Independent)
NEW ROMAINE AND MERVIN AVENUE
11.00 A.M. .... "Prayer." The Lord's Supper
3.00 P.M. .... Bible School
7.00 P.M. ...... "THE MEANING OF CALVARY"
"A friend is one who put his finger on your faults without rubbing it in."
"The Church Where You're a Stranger Only Once"

CHRISTIAN SCIENCE

183 CHARLOTTE STREET
All Are Cordially Invited to Attend
SUNDAY CHURCH SERVICE - 11:00 A.M.
Subject For Sunday, October 10th, 1943:
"ARE SIN, DISEASE, AND DEATH REAL?"
SUNDAY SCHOOL - 12:30 P.M.
Wednesday Evening Meetings are held at 8:00 o'clock, which include Testimonies of Healing through Christian Science.
FREE PUBLIC READING ROOM

PARK STREET BAPTIST

SPECIAL THANKSGIVING SERVICES
11 A.M. .... The Church and Sunday School
7 P.M. .... Evening Worship
REV. HARVEY MERRITT
Of Norwich, Ont., Guest Preacher

MURRAY STREET BAPTIST

Rev. Joseph H. Sutcliffe, M.A., B.D., Minister
Mr. Stanley Northrop, A.T.C.M., Acting Organist and Choir Director
SERVICES OF THANKSGIVING
11 A.M. Service of Worship and Church School. Sermon Subject:
On Saying "Thanks"
7 P.M. .... Sermon Subject:
"The Grace of Gratitude"

The Apostolic Full Gospel Church

PARAGON HALL, Cor. GEORGE & BROCK
SUNDAY SERVICES
3 P.M. .... Subject: Prayer and Praise
7 P.M. .... Lantern Lecture
Subject: And His Deadly Wound Was Healed Mussolini? ? What About Italy—Why She Broke With Germany.
All Welcome—C. R. BALL in Charge

Full Gospel Pentecostal Church

370 Water Street - - Near Simcoe Street
H. J. McAllister, Acting Pastor
10 A.M. .... Sunday School and Bible Class
11 a.m. - - - Devotional Service
7 p.m. - - - Evangelistic Service
A Welcome To All

ST PAUL'S PRESBYTERIAN

Rev. James D. Smart, M.A., Ph.D.
Organist and Choirmaster - Martin B. Chenhall, A.R.C.O.
THANKSGIVING SERVICES
11.00 A.M. .... Morning Worship. Subject:
"THE TEST OF OUR THANKFULNESS"
Folk Song of the Netherlands—Prayer of Thanksgiving (Arranged by Kremser)
Anthem—Great and Marvellous—Turner (Senior and Junior Choirs)
This Service Will Be Broadcast Over CHEX
The Beginners' Dept. of the Church School will meet at this hour
3.00 P.M. .... Church School
7.00 P.M. .... Evening Worship. Subject:
"THE CURE FOR A COMPLANING SPIRIT"
Harvest Cantata—(Part Two)—Dr. G. Garrett
Chorus—O All Ye Green Things—Hymn, We Plough the Fields and Scatter—Recit. and Chorus, While the Earth Remaineth.
Come and Worship With Us

Thanksgiving Service at 10:30 a.m.

Monday, October 11th
in the
SALVATION ARMY TEMPLE
This Service is Conducted Under the Auspices of the Peterborough Ministerial Association
HON.-CAPT REV. S B PROFIT
Chaplain of C.A.B.T.C. No. 32, Peterborough, Will Be the Guest Preacher.
Offering in Aid of Ministerial Association

50TH ANNIVERSARY

WARSAW UNITED CHURCH

E. D. Snelgrove, B.A., Pastor
11 A.M. .... Rev. Geo. Nickle, of Toronto
Pastor 1905-08
8 P.M. .... Rev. Jas. Robeson, of Dunsford
Son of the Pastor When the Church Was Built

KNOX UNITED CHURCH

Rev. H. J. Mahoney, B.A., B.D.
William R. Potter, Musical Director
THANKSGIVING SERVICES
11 A.M. .... "GRATITUDE"
Anthem—"Praise the Lord O My Soul"—Smart
12.15 .... SUNDAY SCHOOL
7 P.M. .... "CHRISTIANITY IN PERIL"
Anthem—"I Will Magnify Thee, O God"—Churchill

ST. JAMES' UNITED CHURCH

Rev. Fred Craik, Minister
Cecil Lapp, Organist
SERVICES OF THANKSGIVING
11 A.M. .... Preacher, REV. J. E. GLOVER, B.A.
3 P.M. .... Sunday School and Brotherhood
7 P.M. .... Preacher, REV. J. E. GLOVER, B.A.
Church Anniversary, Sunday, Oct. 17th
Preacher, Rev. Chas. Endicott, D.D.

TRINITY UNITED CHURCH

Rev. G. S. Easton, M.A., D.D., Minister
THANKSGIVING SERVICES
11.00 A.M. ...... Public Worship and Children's Church. Sermon:
"LET US GIVE THANKS— FOR THE STRANGEST OF BLESSINGS"
3.00 P.M. .... Church School and Bible Study Groups
7.00 P.M. .... Evening Service. Sermon:
"LET US GIVE THANKS—FOR OUR NATIONAL HERITAGE"
Miss Mabel Clarry, Organist and Choir Directress

GEORGE ST. UNITED CHURCH

Rev. H. L. Roberts, M.A., B.D., Minister
Mrs. C. Renaud, Organist Mr C. Renaud, Director
11 A.M. ...... "Thanksgiving For To-morrow's World"
Anthems: "While the Earth Remaineth"; (2) "Rejoice Again"
11.30 A.M. Junior Congregation; 3 P.M. Church School
7 P.M. ... REV. DR. C. E SILCOX, Secretary of the Canadian National Council of the World Alliance for International Friendship Through the Churches.
Subject: "PRIORITIES IN RECONSTRUCTION"
Anthem, "Dear Lord of Home"; (2) Solo, Miss Joy Walker
All who are interested in the post war world are especially invited to hear Dr. Silcox. He has a thought-provoking message.

ST. ANDREW'S UNITED CHURCH

(Rubidge and Brock Streets)
Rev. E. W. Young, M.A., B.D., D.D., Minister
Director of Music, R. B. Harle, L.L.S.M., A.T.C.L.
Mrs. Ross Williamson, A.T.C.M., Soloist
THANKSGIVING SERVICES
11 A.M. Sermon Subject: "The General Thanksgiving"
Anthem—"Praise the Lord O My Soul"—Smart
Solo—"I Will Lift Up Mine Eyes"—Wooler
Mr. E. Humpage
3 P.M. .... Sunday School and Bible Classes
7 P.M. ...... "On the Threshold of the Kingdom"
Anthem—"His Name Is Excellent"—Simper
Solo (Selected)—Mrs. R. Williamson
Thankoffering For Church Funds.

THE SALVATION ARMY

SIMCOE and AYLMER STREETS
Major and Mrs. A. Dixon, Commanding Officers
Open Air Service on Saturday, 8 p.m.
Corner George and Simcoe Sts.—Music by Temple Band—Personal Witnessing.
11 A.M. .... "SPIRITUAL SOUTHPAWS"
Message for Young People.
3.15 P.M. .... PRAISE SERVICE OF MUSIC and SONG
7 P.M. .... "THE SPIRIT OF THANKSGIVING"
Broadcast, CHEX, 7 p.m. to 7.30 p.m.
THANKSGIVING DAY—MONDAY
11 A.M. .... United Thanksgiving Service
8 P.M. .... Festival of Music, Given By Temple Band and Songsters.

Reverence for God — ILLUSTRATED SUNDAY SCHOOL LESSON

By Alfred J. Buescher

Scripture—Exodus 20:3-7; Matthew 4:10; 6:9; John 4:23, 24.

Thou shalt not make unto thee any graven image; thou shalt not bow down to them, nor serve them, saith the Lord. | Jesus said, "Get thee hence, Satan, for it is written thou shalt worship the Lord thy God and Him only." | After this manner therefore pray ye, Jesus said, Our Father which art in heaven, Hallowed be Thy name. | God is a spirit; and they that worship Him must worship Him in spirit and in truth. (GOLDEN TEXT—John 4:24)

The Examiner

The Peterborough Examiner published each evening by Peterborough Examiner Limited Office Hunter and Water Streets Peterborough Ont

W RUPERT DAVIES, President
H L GARNER, General Manager
G WILSON CRAW Managing Editor

Subscription Rates 20c per week in City of Peterborough delivered by carrier; $6.00 per year by mail to outside points.

Members Canadian Press, Audit Bureau of Circulation, Canadian Daily Newspaper Association, Empire Press Union; Ontario Provincial Dailies Association

TELEPHONE 4641
Private Branch Exchange to all Departments

SATURDAY, OCTOBER 9, 1943

Thanksgiving: 1943

Mrs. Browning, in her poem *Aurora Leigh*, makes this interesting and true remark: "Some people always sigh in thanking God". Why it should be so is a matter for speculation; the fact remains that a great many people are profoundly depressed by the thought of God, and in consequence they think of him as little as possible. When anything unpleasant happens to them they may ascribe it to God's will, and so dismiss the matter and any uncomfortable suggestion that it may have been due to a fault in themselves, but in circumstances of pleasure they never think of God; they do not associate him with pleasure of any sort.

The Thanksgiving season is with us again, and we are sure that many people will give thanks to God for having spared us many trials during the past year, and will entreat him to show a similar clemency in the future; another group, and perhaps a larger one, will not think of God at all, but will accept Thanksgiving as another in the pleasant chain of holidays by which, like children, they measure the passing of the seasons. But how many people will sincerely thank God for positive benefits?

And yet what could be easier to do? At this time, when our countryside is at its greatest glory of colour and fruitfulness, how many gifts of happiness are ours! It is true that we are engaged in a great and terrible war, and that the worst of the fighting seems to lie before us, but who doubts that at last we have the advantage of our enemies, and that we shall make the most of that advantage? It is true that the war will be succeeded by a period of reconstruction in which we shall have to make titanic efforts to do our utmost for Canada and for the less happy nations who have fought with us: but is that not also a reason for giving thanks? The duties and responsibilities will be great, but the opportunities will be great also.

And are we to thank God for these things with a sigh? Or are we to forget him altogether? Who can say, perhaps indifference is more acceptable to God than the sad thanks of those who have never learned what joy is. No, let our thanks be, in the excellent phrase of the Book of Common Prayer, "humble and hearty".

Saints For Soldiers

The Metropolitan Museum in New York has just opened an interesting exhibition of old statuttes and paintings of those saints who were thought in the Middle Ages—and are thought by many people today—to have a special interest in fighting men. Most of the objects exhibited date from the fifteenth and early sixteenth centuries; such an exhibition is of the greatest artistic and historical interest.

Most trades and occupations of any antiquity have a patron saint, and until a century or so ago this fact was recognised and taken into account by craftsmen in all European countries. Even in Protestant England evidences of the veneration in which these trade-saints (as they may perhaps be called) were held may be found in most old towns. In the New York exhibition, for instance, the participation of women in the war is recognised by the inclusion of a fine statue, in gilded wood, of St. Catherine; she is the patroness of young women, and of students; this latter fact is the reason why most university towns in England possess an inn called The Catherine Wheel, so named for the saint and the means by which she met her death.

The patron of fire-fighters is St. Florian, who is usually represented pouring water from a bucket. The patroness of gunners, artillerymen and gunsmiths is St. Baroara; she is usually to be seen in painting and sculpture standing near a tower with three windows, and with a field-piece nearby; she was cruelly put to death by her father, who was later struck with a thunderbolt—hence her association with artillery, heavenly and mundane. The patron saint of sailors and all navy men is St. Nicholas; he is that same San Nicolaas whom we know as Santa Claus, for as well as being the protector of sailors and the country of Russia, he is also the special saint of children.

No collection of saints for soldiers would be complete without St. Michael, the leader of the hosts of Heaven, or St. George, the dragon-killer and protector of the weak: St. Christopher, the patron of travellers, St. Sebastian, the patron of those in danger of sudden death, and St. Roch, the patron of men in hospitals are also shown in the exhibition of pictures and carvings.

Hagiology is a most interesting pursuit for the amateur, for as a celebrated modern authority has put it, the lives of the saints are "memorials of the best men of the time written by the best scholars of the time", and apart from the interest of their legends, they give us an insight into medieval life and custom which is obtainable in no other way. Having turned over the volumes of Dr. Sabine Baring-Gould's *Lives of The Saints* many times, we wish that the New York exhibition were nearer, or that travel in wartime were not so severely restricted.

Wonders Will Never Cease

Recently we heard a story about an American top sergeant who stood at the foot of an escalator in a railway station and held back his men, permitting the general public to precede them. "Civilians first, boys", he cried: "remember the good old taxpayers pay our wages".

And quite recently an American pilot, Lieutenant J. W. Dalton, was shot down off the English coast and was rescued after he had drifted for some time in a rubber life-boat. He wrote a letter home last week apologizing to the American taxpayers for losing his plane.

And we have wonders even closer to home. St. Peter's Cathedral in this city is having its roof painted in a lively shade of orange. Is this a sign of the lion and the lamb lying down together, or is it merely an undercoating for some less significant colour?

Breaking It Gently

When an army is being thoroughly beaten its communiques have to be phrased with considerable delicacy, so as to conceal as much of the truth as possible from the people at home. For instance, when the Germans were overrunning France and our forces were being driven to the sea our communiques never put it in quite that bald way: they said that a withdrawal was being made to previously prepared positions, or something of that sort. And many people really felt that we were advancing backwards because we had some subtle reason for doing so. Alas, no army ever goes backward unless it is being shoved by its opponent.

Now the boot is on the other leg, as Mr. Churchill might say, and the Germans are preparing cautious communiques to lull the people at home into a secure sleep. They are rather more ingenious at the job than we were. The New York *Times* has made a collection of some choice phrases which disguise the fact that the Germans are retreating as fast as they can go. Here they are:

"In conformation with elastic fighting tactics, the town was evacuated."

"The enemy is following tentatively."

"Wherever our troops have given up terrain, this has always been done methodically."

"Our troops have detached themselves from the enemy."

"The enemy is following up our movements only hesitatingly."

"The detachment movements of our troops progresses according to plan."

"Our rearguards are retreating under constant struggles."

There is some truth—a very little—in these expressions. The Germans in Russia are retreating, but they are not making a helter-skelter retreat, for they are not leaving behind any men or machines. They are just getting out as fast as they can. But the delicacy of their expression deserves praise. It is no easy matter to make a retreat sound as good as an advance.

NOTE AND COMMENT

In Portland, Oregon, a thief stole a bass drum, and made good his escape. Beat it, in fact.

In Toronto a schoolgirl gave the feminine of "bachelor" as "lady-in-waiting". Bright children they raise in Toronto.

An Edmonton man has put his fist through a juke-box. May we expect to see his name among the New Year's Honours?

A contemporary remarks that the only social function at which a man is indispensable these days is a wedding. It is pretty hard to get a proxy for a funeral, though.

If you feel inclined to toss aside your copy of the *Examiner* tonight, after reading the funnies and the local news, remember that it would sell for $60 in the Lisbon black market, and that there is no estimating what it would fetch in Norway, or Holland, or in Germany itself.

Madness In Manhattan

By
SAMUEL MARCHBANKS

ONE of the most entertaining books to appear this autumn is "I Am Thinking of My Darling," by Vincent McHugh, which Mussons have brought out in Canada. If you are a keen reader of book reviews, you have probably already seen one or two accounts of this book, and it may be that the writers did not think much of it. If this is so it is probably because the book was given publicity before its publication to which it could not rise; it was widely heralded as a funny book, and although it is funny enough, it is not primarily a work of knock-down humour.

◇ ◇ ◇

IT IS entertaining, however, because it is unusual both in theme and in treatment. Briefly, it is the story of an epidemic in New York City of a disease called "hlehanna," a type of tropical fever which makes people feel happy and releases their inhibitions. A writer of the Thorne Smith school would simply have manoeuvred his characters into a number of embarrassing and piquant dilemmas, and that would have been that; Mr. McHugh treats his theme more seriously. His chief character is a young city official who is given a free hand by the Commissioners to deal with the problem; he is chosen because as a city planner he has a wider knowledge of New York and its civic organization than any of the more specialized public servants.

◇ ◇ ◇

THE author rides his personal hobbies with shameless enjoyment all through the book. Obviously he is fascinated by the organization of services which makes such a city as New York possible, and he expects his readers to share his enthusiasm; if they do not, they are always free to read some other book. Personally, I like that attitude; it makes for better books than the please-at-any-price tactics of those authors who are intent on big sales before anything else. But Mr. McHugh demands a good deal from his readers; he wants them to be interested in medical research to the point where they are ready to read page after page about it. To him the tracking of a virus is an enthralling adventure; to most people it is something which they are quite content to leave to specialists. The interactions of public health departments, sewage disposal plants, hospitals and police forces are also of the highest interest to Mr. McHugh; many of us are willing to take them for granted; our attitude may be deplorable but it cannot be helped. This is not to hint that "I Am Thinking Of My Darling" is a dull novel; it does, however, take the reader into paths which he would never tread if he were not an enthusiast about city management.

◇ ◇ ◇

THE titles refers to the subplot of the book, for all the time that Jim Rowan is attempting to control the sudden descent of happiness on New York he is also searching for his wife, who has contracted the fever and has gone off on an elaborate spree, perpetrating one hoax after another on groups of unsuspecting New Yorkers. Jim, it must be confessed, is rather a pompous ass, proud of his intimate acquaintance with the sewers and gas main of Manhattan, but when he himself contracts the fever he becomes quite human, and has several amusing adventures. Most of these are of a sexy nature, and the book has attracted some attention on this score; but let the straightlaced reader be at his ease—he will find nothing here to disturb his equanimity. The book is written in the clipped and allusive style which is familiar to readers of the "New Yorker." Good as it is for some purposes, that style also imposes its limitations on a writer, and in places Mr. McHugh gives the impression that he wants to say something and cannot quite find words for it.... This is first-rate reading of the lighter sort, and you are advised not to miss it.

◇ ◇ ◇

BELATEDLY, but with enthusiasm, this column also recommends Frederic Prokosch's latest book, "The Conspirators." It is one of the very few novels about modern Europe which is not a solemn bore. Prokosch is a novelist and poet of unusual distinction; he has no political axe to grind, his observation is keen and sure, and he has the technique and the words to express his thoughts fully and clearly. He is one of the very few of the younger American novelists who may properly be called "a man of letters." In "The Conspirators" his scene is Lisbon, and his evocation of the atmosphere of that city of lost hopes, of spies and intrigues is nothing short of magnificent. His theme is the search of an escaped political prisoner for the man who had betrayed him—his intention, to murder this unknown enemy. As an analysis of a murder's mind, and as a story of mounting suspense, "The Conspirators" has few rivals among the books of the past decade. It adds another cubit to the stature of this unusually gifted writer.

The Expanding Boston World

The Bostonian of 1800 looked at the world and found it good. It was good because he had helped make it so, and by the turn of a bright new century firm conviction as to its merits had developed from two hundred years of toil in an undeviating line of progress. An important part in the founding of a nation had given the Bostonian courage to face the world and eternity with frankness, boldness, and a naive curiosity. So it was with all New England, which aligned itself, with minor shades of difference in thought and custom, to the key settlement at the head of Massachusetts Bay.

There was time now to look about, take pleasure in the good already accomplished, and enjoy some of those arts and graces which make society not only estimable but pleasant. Philadelphia had already done so with no loss whatever to her prestige or her prosperity, and New York was developing along the same line....

Boston was not a metropolis at the turn of the century; it was more the village, with twenty-five thousand persons inhabiting a township laid out in precarious and winding streets and alleys whose names often suggested either the charming byways of the English countryside or the forthright designation of common trade....

The citizen at home was frugal and contented, kept alert by a constant inflow of new ideas but cautious about accepting them; some good things got away during this exercise of extreme wariness, but the net gains were acquisitions of permanent value for the most part, and Boston continued to grow rapidly.—From "Musical Interludes in Boston," by H. Earl Johnson. (New York: Columbia University Press.)

Ken Carter—"You're a liar!"
Johnny Vladich—"Saythat again and I'll bust your jaw!"
Ken—"Consider it said again."
Johnny—"Consider your jaw busted."

"ONE BORN EVERY MINUTE"

Capital Closeups

(By JOHN DAUPHINEE, Canadian Press Staff Writer)

OTTAWA, Oct. 9 (CP)—There's been a lot of talk lately about the merits of Basic English and probably it has advantages — but it won't have the color of English "as she is spoke."

For instance, there's Navy-ese. Some of the lads at navy headquarters got together the other day and drew up a partial glossary of seagoing slang. It filled several closely-typed pages.

The ship's company, it seems, is always "the troops." The captain is the "The Old Man," the first lieutenant is "Jimmy the One" or just plain "Jimmy." "Guns" is the gunnery officer and the accountant officer is the "Pay-bob." The ship's doctor is "Quak" or "Sawbones" and the engineer officer is the "Plumber."

Second-in-command to the torpedo coxswain on the lower deck is "The Buffer" who directs lower-deck work; and under him are the "Killicks" as the leading seamen are called. The engine room artificers are "Tiffles" and the stokers are 'Clinker-knockers" or "scaly-backs." The cook is always "Slushy" and rookies are known as "Jeeps"—no relation to the army variety.

The day's diet may include "bergo," porridge; "Fanny Adams," canned beef; "plue," tea; "afters," desert; "pan," bread; "possy," jam—and last but not least, "grog" which as everybody knows is "Nelson's blood" (rum) and water.

"Slushy's doughy" doesn't mean the cook fell into the bread-mix. It means he's lovesock.

And the seaman who talks loud and often after his first voyage is just a "Bow Wave" to his pals.

Sports note:—

Next time Boston Bruins' famed Kraut Line gets together—maybe not until after the war—don't be surprised if you hear the forwards addressing their centre man as "sir."

Milt Schmidt, who went to Britain 18 months ago as a physical training instructor, has stolen a march on his buddies and now is a pilot officer. As such he rates "sir" for Cpl. Bobby Bauer, a wireless electrical mechanic, and Cpl. Woody Dumart, another P.T.I.

There's not much chance of the trio playing together this winter, even though there's R.C.A.F. hockey in Britain. They are all on different stations in the R.C.A.F. bomber group.

Till Eulenspiegel Bombed

(By SYDNEY A. CLARK in the Christian Science Monitor)

BLOCKBUSTERS and incendiaries have fallen in force on Brunswick, the city of Till Eulenspiegel, and many persons in England and America must have heard the news with something of a shock. Of course, the attacks are necessary, for Brunswick has become an important center of metal working and fine machinery, but Till, the greatest jokesmith of mediaeval times, was an innocent bystander and moreover he was most certainly an anti-Nazi. If "higher critics" tell us that like Homer and Hamlet he never existed, that he was probably the imaginative creation of a Francisan friar named Thomas Murner, we are not impressed. For 600 years Till Eulenspiegel's practical jokes have delighted the world. His story has been told and retold in all the major languages and some of the minor ones. Richard Strauss has written it in music. The Boston Public Library has some thirty tomes about the prankster, some in French, Flemish, and Russian.

Yes, Till was an anti-Nazi and for that reason, essentially, the world refuses to forget him. He was a peasant of the ruder sort and he played his biggest and best pranks on the Herrenvolk of his day, the people who looked down upon his kind. These were the townsmen, the innkeepers, the upper clergy, the noblemen, and even princes of the blood. Surely there is nothing on earth quite so delicious as to see the ill-treated underdog turn the tables and make a laughing stock of his oppressors. This theme is the core of half the novels and movies of this or any age. The Nazis must have had a problem on their hands in dealing with the legend of Till. To be sure he had his points. He was often as brutal as a brownshirt. He used invective as scurrilous as Hitler's own and it has in fact been necessary to launder much of it for English-language editions. But when all is said and done the baker boy of Brunswick was an inveterate foe of the usurpers of power. If he were living in Germany today he would be languishing in a concentration camp—if the Gestapo could catch him!

◇ ◇ ◇

Brunswick is Brauschweig in German, a name that is not always recognized by Anglo-Saxon tourists, but actually its mediaeval name Brunoswiek (Bruno's Village) more nearly resembles the English. Sandwiched in geographically between the Prussian provinces of Hannover and Saxony but now a mere administrative unit in the Nazi Reich, it maintained even against odds a pleasant individuality that was rather rare in northern Germany and that greatly appealed to travelers. Partly responsible, without a doubt, was Till "Owlglass," as he is often called in literal translation.

I remember him vividly in his native city. He was effectively sculptured in bronze by Arnold Kramer and he sits on the edge of a fountain in the Backerklint, a central artery of the city, his knees crossed, a careless slipper falling off. He is hatching a plot with five little cronies, three of whom are monekys and two owls. He has presumably just emerged from the bakery where he works, a marvelous mediaeval building called Flchwinkel, where "his" honeycakes are still sold. This seems banal and one must admit that the note of trade is sounded without much subtlety but the whole scene is curiously attractive for Flohwinkel is—or was before the bombs fell—a genuine treasure of olden times with a forward-jutting architecture like the guild houses of Hildesheim.

If Till had lived in Germany during this last darkening decade what wonders he might have wrought, for he was as nimble as a squirrel, as elusive as the Scarlet Pimpernel. One can picture him creeping up on Hitler as he slept and dying his mustache a ripe Communist red, thus forcing the Fuhrer to shave off his wondrous badge of authority. One can picture him invading Goering's Karinhall and carving Churchill's likeness on the prized baton of the stout Reichsmarshal. Even Himmler's fishy eyes might wince under the bright light of some practical joke invented by Eulenspiegel.

◇ ◇ ◇

When the bombs fall on Brunswick, and even on the Flohwinkel, this might seem to Till the mightiest joke of all. How he would saturate the underground with wisecracks at the expense of the Reichsmarshal who bellowed in 1939, "If a single enemy bomb ever falls on German soil my name is Meyer." Till would likely find the fattest pig in all Brunswick, paint the name Meyer on both bulging flanks and turn the animal loose on the Backerklint to root about amid the smoking rubble of the bombed city.

The Nazi spirit meets resistance with every new oppression, it meets sabotage with the bloodiest reprisals, but it has never learned the first elements of parrying ridicule. It has been proved over and over again in both World Wars that the German military mind fears the weapons of ridicule more than it fears the weapons of war. Has the time come when ridicule can be systematically sown by leaflets from the air and broadcast by radio waves from every side? The thing would have to be done not clumsily, as Goebbels would do it, but very adroitly—as Till would do it. One hopes that the Allied propaganda chiefs are giving due thought to this. Let them summon to their counsels the immortal funnyman of Brunswick, the master mind of pointed pranks, the nemesis of pompous tyranny.

A Bible Message

Now there was at Joppa a certain disciple named Tabitha, which by interpretation is called Dorcas: this woman was full of good works and almsdeeds which she did. And it came to pass in those days, that she was sick, and died: whom when they had washed, they laid her in an upper chamber.

And forasmuch as Lydda was nigh to Joppa, and the disciples had heard that Peter was there they sent unto him two men, desiring him that he would not delay to come to them. Then Peter arose and went with them. When he was come, they brought him into the upper chamber: and all the widows stood by him weeping, and shewing the coats and garments which Dorcas made while she was with them.

But Peter put them all forth, and kneeled down, and prayed: and turning him to the body said, Tabitha, arise. And she opened her eyes: and when she saw Peter she sat up. And he gave her his hand, and lifted her up, and when he had called the saints and widows, presented her alive. And it was known throughout all Joppa; and many believed in the Lord. (Acts 9: 36-42.)

◇ ◇ ◇

He that is our God is the God of salvation; and unto God the Lord belong the issues from death. (Ps. 68: 20.)

Hard To Believe How Time Flies

OCTOBER 9

1913 The Examiner, reporting several burglaries, asks for police protection for the outlying sections of the city.

All the steamboats in the district receive their annual inspection by Thomas P. Thompson, government inspector.

The Jack's Lake Fishing Club leaves for its annual two weeks fishing and partridge hunting outing. The party includes Alex. Elliott, W. H. Denham, W. J. Thompson, R. M. Glover, Robert Hicks and W. F. Lech.

Miss M. Ferguson is elected president of the Nicholls Hospital Alumnae Association.

Parkdale juniors defeat Petes 13 to 1 in a junior rugby game in Toronto.

1923 Children's Aid Society appoints a committee to make arrangements for the official opening of the new shelter.

The price of cheese dropped nearly four cents a pound to 19⅞ cents on the local board today.

Annual exhibition at Norwood draws a crowd of 5,000 people, one of the best in years.

George J. Scollie, former resident of Peterborough, dies in Fort William, aged 82 years.

C.G.E. ball club defeats Welland 3 to 1 in the first game of the O.B.A.A. finals.

1933 City council decides to ask for the resignation of the Medical Officer of Health.

Children's Aid Society pays tribute to memory of the late B. F. Ackerman.

Relief Officer A. G. Metheral states that the peak in relief costs has been passd.

New machinery for the Albion Knitting Company has just arrived here from England.

It is announced that the next annual meeting of the Canadian Cavalry Association will be held in Peterborough.

IN WAR TIME

1918 Corp. C. P. P. Brown and Pte. Norman Routley of Peterborough are officially reported wounded.

Capt. E. V. Frederick has returned home after long service in Mesopotamia and India.

John E. Kellerd, famous Shakespearian actor was to have appeared here in "Julius Caesar" but Dr. Amys, Medical Officer of Health has ordered all theatres in the city closed on account of the influenza epidemic.

The 50th annual Norwood Fair is formally opened by G. Lockie Wilson, superintendent of fairs and exhibitions.

Unconsidered Trifles

Pop—"My goodness, you ask a lot of questions! I'd like to know what would have happened if I'd asked as many questions when I was a boy."

Son—"Maybe you'd have been able to answer some of mine."

◇ ◇ ◇

Applicant: "Well, here I am about the job you advertised."

Boss: "I see. Do you think you can do the work?"

Applicant: "Work? I thought you wanted a foreman!"

◇ ◇ ◇

You can believe it or not, but the story is going around that a detail of eight enlisted men was assigned to move the post library at Camp Davis, N.C.

The men carried out the assignment, but left one book.

Its title was: "You Can't Take It With You."

◇ ◇ ◇

Just as the train was starting, a flustered-looking man dashed into the smoking compartment, to be greeted by a friend already there.

"Hello, Jones! Beastly weather, isn't it?"

"Horrible!" gasped the newcomer.

"And how's your wife?"

"About the same," was the retort.

◇ ◇ ◇

Menagerie Keeper: "Ma'am, please keep your children away from the bear cage."

Woman: "Why, you don't think my darling children would hurt your old bear, do you?"

Keeper: "No, but the last boy this bear ate, he almost choked to death on a knife the boy had in his pocket."

◇ ◇ ◇

The office boy entered the sanctum of the small-town newspaper and said: "Say, boss, there's a tramp outside who says he hasn't had anything to eat for six days."

"Bring him in," said the editor. "If we can find out how he does it, we can run this paper for another week."

◇ ◇ ◇

"Gus," said Bill as he caught up with Gus on the way back to camp, "are all the rest of the boys out of the woods yet?"

"Yes," said Gus.

"All six of them?"

"Yep," answered Gus, "they're all safe."

"Then," said Bill, his chest swelling, "I've shot a deer."

◇ ◇ ◇

"You can ask one more question," said the almost exasperated father, "but make it short."

"Well," replied his small son, "when a doctor gets sick and another doctor doctors him, does the doctor doing the doctoring have to doctor the doctor the way the doctor being doctored wants to be doctored or does the doctor doing the doctoring of the doctor doctor in his own way?"

◇ ◇ ◇

A Kentucky mountain woman, the soles of whose feet had been toughened by a lifetime of shoelessness, was standing in front of her cabin fireplace when her husband addressed her:

Husband—You'd better move your foot a mite, maw; you're standing on a live coal!

Wife (nonchalantly)—Which foot, paw?

◇ ◇ ◇

"I say, Smith," exclaimed Jones, "where's that silk umbrella I lent you?"

"I found it was my own, so I kept it," replied Smith.

"You don't say so. And here I've been dodging old Robinson for three weeks, thinking it was his."

Lucky Number Draw For Safety Week

Safety Week program for Tuesday will feature W. H. Munro of Ottawa, president of the industrial Accident Prevention Associations of Ontario, who for this occasion is virtually returning to his old home town.

Mr. Munro was born in Peterborough and for some years was general manager of the Peterborough Light and Power Company, also of its subsidiary street railway system. He is remembered by many local friends including those employees of the twin utilities which were under his management. The street railway system of those days operated a ten-minute service with a fleet of electric cars that were not surpassed in their service and comfort by any other city in the country.

Mr. Munro will be the guest speaker at a dinner in the Empress Hotel beginning at 7:15, p.m., and will also be heard in a CHEX broadcast at 9:30 p.m.

The holiday program is chiefly a final preparation for the week's public appeal for awareness of Safety. Street signs and posters will be sent out, including Safety Week posters at every entrance to the city.

Milk bottles will appear with Safety Week numbered colars, and Safety Week numbered collars, and the members of the Police Department will begin isuing traffic violation cards merely as reminders of minor negligence and oversights which could lead to accidents. The public is requested to receive these cards in the spirit of Safety Week, and not as might be regarded as unduly officious supervision by the police.

For Monday night there is a Safety show at the Regent Theatre at 8:50 o'clock.

Tuesday's Full Card.

Safety Week events reach full bloom on Tuesday. At 9 a.m. "housekeeping" inspection will take place in all industrial plants of the city, and there are at least 91 of them. "Housekeeping" in this application means generally the good order that has a place for everything and everything in its place. It is a domestic term extended to factory maintenance with things "in their proper place so that you are not tripping over them" as the efficient housewife would say of her own rooms and household.

9:05 a.m.—Shoing of Safety film at the Peterborough Collegiate Institute to sound the first Safety message to the students, including those of the Vocational School.

10:00 a.m. — Arrival of Safety Week's first visitors in the city.

10:15 a.m.—Visit to C.G.E. and Genelco plants. Radio broadcast to the schools. It is expected that receiving radios will be set up in every school for this purpose.

Kawartha Luncheon.

12.00 a.m.—Luncheon at Kawartha Golf and Country Club, with an after-dinner talk by R. B. Morley, Toronto, manager of the Ontario Industrial Accident Prevention Associations.

2:30 p.m.—Visit to the plant of Outboard Marine and Manufacturing Company Limited.

3:30 p.m.—Visit to Western Clock Company.

5:00 p.m.—Trip to Wartime Housing at Burnham's Point, Lift Lock, Nicholls Oval, Wartime Housing at Jackson Park, and in North Monaghan, also to the Monaghan Road Staff House.

6:45 p.m.—CHEX broadcast by R. B. Morley.

7:15 p.m.—Dinner at the Empress W. H. Munro speaker.

8:50 p.m.—Fashion Show at the Capitol Theatre.

9:30 p.m.—CHEX radio address by Mr. Munro.

10:10 p.m.—Broadcast of Safety program.

Publicity Details.

Safety Week committee is trying to fill the air with its appeal for personal co-operation in preventing accidents. It is directed to the old and young, in brief, to everybody, and it is not going to overlook local traffic habits.

Milk and bread delivery wagons will carry Safety banners, and the Peterborough buses are also being recruited for the same purpose.

The Safety Week posters at all the entrances to the city will be 5 feet by 10 feet in dimensions.

The main window of Grafton's Store will display safety appliances and equipment and clothing.

Milk Top Draw

Incidentally, householders are advised to keep the numbered "collars" of their milk bottles for a "lucky number" draw Friday night.

The committee has also arranged to erect a score board at the Customs House to register any compensable accidents during the week. Naturally the committee hopes that it will be a complete blank all week. Trifling mishaps will not be registered, but a thorough effort will be made by factory and hospital calls to discover how the campaign is actually going.

An accident that requires medical attention whether in an industrial plant, in the home, at school, on the streets, and elsewhere is broadly comprehended by the term "compensable." Accidents are happening frequently in homes, some of them minor but painful, others serious and incapacitating.

Community Appeal

The Industrial Accident Prevention Association have for many years focussed their policies upon Safety of the employees of manufacturng plants, but when the local committee took into partnership the municipality as a whole and its schools they have broadened the appeal of this approaching Safety Week.

A whole volume could be written about the practices of drivers of motor vehicles with incidental reference to the pedestrian public in regard to traffic signs at street corners.

City firemen are going to cooperate during the week, and the entire idea is presented to the people of Peterborough with earnest solicitation of their goodwill and also of that plain common sense which advises everybody in a general way to avoid the little and big pitfalls of danger in the ordinary course of every day living.

After all it is the individual person who suffers directly, but many others are affected. The home is handicapped and worried by an accident to its wife and mother, in fact to any member of the family, and its accustomed pleasant living. Such accidents disturb the domestic order, involve pains and financial cost.

"Watch your step" is a threadbear slogan, but you ignore it at your peril.

Train of Consequences

Accidents in the local railway yards, in the local factories, often set up little chains of consequences which every sensible fan and woman knows should be prevented, if at all possible. Injury of an employee means the loss of a trained and usually skilled helper in the daily job, briefly in minor cases and for more extended periods in the serious occurrences. It is bound to affect the employees of a department by their sympathy and concern, and the rhythm of procedure is upset. The home is worried, services of doctors and hospitals have to be called into play, and so the effects extend adversely through the community.

Safety week programs are seeking the attentive and responsive reactions of the public in a cause that comes close to every person and is designed for comfort and continued physical security.

And in the background, to repeat, is the awful fact of the terrible maiming of people in the war zones, a stark actuality which should powerfully actuate Peterborough this week to set a new resolve to turn over a new leaf of what may be called Safety consciousness. There is pain and misery enough in the world these days without adding to it by some act of carelessness that brings mishap upon ourselves.

Passed With Honors

Word has been received by Mr. and Mrs. J. J. Cocks, 539 Park Street, that their son, Petty Officer Jack Cocks, has completed his course and successfully passed his examinations with honors in marine engineering. He was employed at the C.G.E. in the tool room when he enlisted 6 months ago and he has been instructing at his station.

Serving Overseas

Leslie V. Hewitt of the R.C.N. V.R., has cabled his parents of his arrival overseas. He is the son of Mr. and Mrs. R. Hewitt, 223 Prince Street. Prior to enlisting in January of this year, Leslie was employed at the Outboard Marine.

C.N.R. Workers Killed

TORONTO, Oct. 9 —(CP)—Two Canadian National Railways workers, Alex Crawford 52, Parry Sound, Ont., and David L. Dukes, 40, Bridgewater, N.S., were killed at nearby Aurora yesterday when the steel arm of a crane used to lift rails and locomotives struck them as they sat on a flat car at a siding.

Ennismore Boy Killed Overseas

TORONTO, Oct. 9—Special to the Examiner)—Sergeant Vincent Perdue, a native of Ennismore and whose mother, Mrs. Harold Phoenix resides in Toronto is listed in the RCAF casualty list as missing, but according to his mother official word has been received that "he has definitely been killed and for us not to keep hoping."

Vincent Perdue

A native of Ennismore, Sergeant Perdue attended high school at Peterborough. He had been overseas for 13 months when he was reported missing. The date on which he was lost was the same date that his uncle, Gnr. Michael Perdue, was reported killed in action 25 years ago.

A sergeant-observer, he was acting as an air-gunner when he was killed on Aug. 31.

She Took Pills

HAMILTON, Oct. 9 (CP). — The old question of animal, vegetable, or mineral is stumping Hamilton "vets" as they puzzle over the discovery of a pair of seven-pound spheres, resembling granite bowling balls found in the stomach of a cow belonging to Frank Lee, a district farmer.

Keep Peterborough's Future SAFE!

Teach Children To Play Safely

Take Precautions At All Crossings

Do Not Play With Fire

Drive Carefully and Safely

OBSERVE SAFETY RULES
DURING AND AFTER—

PETERBOROUGH
SAFETY WEEK
OCTOBER 11-16

October 11 to 16 has been designated as "Safety Week" in Peterborough. This means that everyone in the factories, in the schools, and at home, at work or play should help to keep "Safety Week"—Accident Free. Not only during Safety Week, but every day we should take precautions which will save needless suffering. Accidents in the factories means time lost—precious time which is necessary to the winning of the war. Everyone of us therefore must carry on, preventing accidents every day and always in order to accomplish the task before us. We urge every man and woman, boy and girl, to watch for infractions of the safety rules and draw attention to them so they will not be repeated.

MOTHERS!

LISTEN TO THE

Children's Safety Program
Over CHEX 10.15 A.M.
Tues. - Wed. - Thurs. - Fri.

Commencing Tuesday, October 12, there will be special Safety Programs broadcast from CHEX. Children in all public schools will be assembled at 10:15 a.m. each morning to hear them. By this means, Safety in the schools, at play and in the home, will be stressed.

Similar Broadcasts will be made Thursday and Friday between 9:05 and 9:20 a.m. to the Collegiate.

Safety In Factories

Factory employees are urged to take extra care while working at their machines during Safety Week, and every week.

SAFETY CLOTHING FASHION WEEK

Fashion shows will be held at the theatres next week as follows: Capitol, Tuesday and Friday evenings, 8:50 p.m.; Centre, Wednesday and Thursday, 8.50 p.m.; Regent, Saturday, 8.50 p.m. The Tuesday Fashion Show at the Capitol Theatre will be broadcast over CHEX commencing at 8:50 p.m.

Safety In The School and Home

Safety should be taught and demonstrated to children. It will leave lasting impressions which will be valuable to them later in life. It will make them conscious of infractions of safety rules and keep them from running similar risks at home, at play or in the schools. Make your children safety conscious!

Drive Safely-Work Safely-Play Safely!

THIS ADVERTISEMENT IS SPONSORED BY THE FOLLOWING MANUFACTURERS:

B. F. ACKERMAN SON & CO., LTD.
CANADA PACKERS LTD.
CANADIAN GENERAL ELECTRIC CO., LTD.
GENELCO LTD.
NASHUA PAPER CO.
CANADIAN RAYBESTOS CO., LTD.
CANADIAN VENTILATING SHADES LTD.
CARD AND PAPER WORKS LTD.
RADIO STATION CHEX
COLONIAL WEAVING CO.
DE LAVAL CO., LTD.
DOMINION WOOLLENS & WORSTEDS LTD.
LUCKY STRIKE BAIT WORKS
MARTIN-HEWITT CONTAINERS LTD.
ONTARIO MARBLE CO., LTD.
OUTBOARD MARINE & MFG. CO. OF CAN. LTD.
PETERBOROUGH CANOE CO., LTD.
PETERBOROUGH EXAMINER LTD.
PETERBOROUGH LUMBER CO., LTD.
PETERBOROUGH LOCK MFG., CO., LTD.
PETERBOROUGH UTILITIES COMMISSION
QUAKER OATS CO.
J. J. TURNER & SONS LTD.
A. WANDER LTD.
WESTERN CLOCK CO., LTD.
G. WHITAKER & CO., LTD.

EIGHT TEAMS IN ACTION AS LADIES' BOWLING LEAGUE STARTS OFF

Close One, In Third Game Of World Series

Umpire M. Beans Reardon is calling George Stainback of the Yanks out, at third, in this close play in the first inning of the third World Series game at the Yankee Stadium, New York. The Cardinals Kurowski is covering the sack and is on top of Stainback. Play was a fielder's choice, Marion to Kurowski.

The Sports Round-Up

By HUGH FULLERTON, Jr.
Associated Press Sports Writer

NEW YORK, Oct. 9—(AP)—Ruby Hunter, described as "an attractive blond," will act as spotter for the broadcasts of Columbia football games this fall . . . that reverses the usual procedure of trying to spot an attractive blond at the game.

Shorts and Shells

Bob Gantt has scored 17 points for Duke this fall without ever being officially in the game. With three broken bones in his right hand, Gantt can't play regularly, but turns up after every touchdown to boot the extra point . . . Luis Rodriquez Olmo, Puerto Rico's gift to the Dodgers, is due for a big welcome when he gets home to Caguas. Citizens of his native town are planning a huge celebration, featured by a baseball game. Olmo will toss out the first ball.

Logical Conclusion

At the next meeting of the Notre Dame Club of New York A. Jordanoff will talk about "visual training and its application to post-war world construction." . . . We suppose that means how to spot a good high school half back and what to do about it when you see him.

Today's Guest Star

George Edmond, St. Paul (Minn.) dispatch: "A lot of the nation's football powers could substitute, for their rousers and football songs, Rubenstein's Melody in 4-F" . . . (and where does this guy Rubenstein coach, George?)

Sport Shorts From Britain

By ALAN NICKLESON
Canadian Press Staff Writer

LONDON, Oct. 9 (CP)—A record that appears as tough to crack as the famed Rock where it was made came about when two British Army teams stationed on Gibraltar clashed in the Rock Soccer Cup.

The teams, an anti-aircraft unit and a tunnelling unit, drew 2-2 in the first game and tied 1-1 in the next three. The fifth match was another 2-2 affair and that wasn't all.

In the sixth a solution appeared probable. The Ack-Ack footballers were leading 2-1 and commanding officers, happy in the thought of getting the boys' off football and back on their work, breathed premature sighs of of relief. Then fate, in the form of an air-raid alert, interceded and the game was abandoned when the gunners ran to their posts.

Another 2-2 draw was the best the boys could do in the seventh game and it appeared this thing would go on as long as the war. But, just as the rivals were getting awfully tired of seeing each other, the Tunnellers broke down in the eighth match and lost 4-0.

All this running around a soccer field represented 12 solid hours of Cup play.

Dick Bailey, 62-year-old athlete who took up marathon running just two years ago, will be among the foot plodders when Purley district holds a 30-mile open race the end of this month. Member of London's Highgate Harriers, Dick warmed up for the grind by participating in two 20-mile runs. He wasn't exactly among the first finishers but his time averaged two hours and 45 minutes.

Ted Ray, physical giant with an unorthodox golfing style who won the United States Open in 1920, died at the age of 66 following a lengthy illness. Considered one of the greatest characters in the game, his mighty drives and delicate putting gave him the British Open in 1912 and a place on many international teams.

He won several trophies several times and his death recalled an incident that occurred after he won the Leeds Cup for the sixth time.

As usual, Ted sent the cup to be cleaned before returning it for the seventh competition. The jewelers were so accustomed inscribing his name that they did so before the event. He was horrified. He said later that the game was one of the hardest of his life. But he felt he had to justify the inscription—and he did.

A Channel Islander, Ray was professional of the Oxhey Club for 28 years, retiring in 1940. He played for Britain against America in 1926 and 1927 and represented England against Scotland nine times. Delight of cartoonists, he usually was pictured up to his neck in long grass, wielding his niblick like an axe while smoke clouds puffed from his inevitable pipe.

Calling for more sports grounds, Sir Noel Curtis-Bennett, chairman of the National Playing Fields Association, told a town planning conference that in eight of Britain's largest cities there is an average of but one acre of playing fields and open spaces for every 860 persons.

5 Stars Missing Yanks' Lineup

NEW YORK, Oct. 9 (CP)—Five Yankees who participated in the 1942 World Series are missing from the 1943 classic. Blame it on the war. They are pitcher Charley (Red) Ruffing and outfielder Joe DiMaggio, who are in the Army, and shortstop Phil Rizzuto, first baseman Buddy Hassett and right fielder George Selkirk, who are in the Navy.

Although Ruffing lost the final game of last year's series, 4-2, to Johnny Beazley of the Cards, he accounted for the lone Yankee victory when he outhurled Mort Cooper, 7-4, in the opener.

DiMaggio batted .333 in the series and his lifetime mark for six October classics is .303. During Joe's seven years with the Yanks he batted .339 in 979 games.

Rizutto, who had only four years of organized ball experience behind him when he joined the Yanks in 1941, batted .381 against the Cards last fall.

Hassett came to the Yanks in a trade for Tommy Holmes with the Boston Braves in 1941. He hit .333 in his only series.

Selkirk played in six series with the Yanks after replacing Babe Ruth in right field. Last year he saw action in only one game as a pinchhitter. He has a lifetime mark of .290 in nine years with New York.

Pimlico Opens

BALTIMORE — (AP) — Pimlico opens its 30-day fall meeting today under the curtailed program of the Maryland Racing Commission. Usually the state has more than 60 days of racing in the fall but transportation difficulties have brought a reduction in the sport. Pimlico is offering $600,000 in purses, however, and there will be 29 stake events.

Montreal Boxer In Different Kind Of Scrap

On the LEFT is Al Foreman, British Empire lightweight champion when the picture was taken, nine years ago. Here he is today, RIGHT, manning a machine-gun in an R.C.A.F. unit. At first on the administrations staff, he remustered as air crew when the age limit was raised.

SPORTS – DAY BY DAY

By FRED D. CRAIG

The reaction of local wrestling fans to the announcement that Killer John Katan has been matched with Earl McCready in the main bout of next Tuesday night's wrestling show is one of deep satisfaction. They don't like any part of the Palermo Panther and they figure that McCready is just the bird to give the bad-tempered Katan the punishment he has been asking for. Not that the Moose has the reputation of being a bad man. Quite the contrary. He is an easy going, smooth-working performer, so long as the other fellow wants to wrestle. But amiable though he may be and slow to anger McCready has the power and the science to really turn it on when the opposition starts playing rough. Fans are confident that is exactly what will happen here next Tuesday. They expect to see Katan cut loose with some of his commando stuff and they are looking forward to seeing what the Moose will hand back if he does. If McCready can clap that rocking-chair rolling hold of his upon the Panther and take him for a merry-go-round he'll make a real hit with local enthusiasts. McCready and Katan are two powerful wrestlers, up in the top flight of mat stars and whichever way they elect to battle the match between the two should be one of the high-lights of the season. The main bout will be supplemented by two other high-class contests.

* * * * * *

The local hockey situation will be definitely cleared up in the course of a few days for a meeting of players and executive to discuss the outlook and come to a final decision as to whether or not to operate this season is to be called shortly. In spite of the fact that an offer of financial backing has already been received by the club the present indications are that there will be no O.H.A. hockey for Peterborough. The two big problems, of course, are the fact no ice is available locally and the transportation difficulty. The two really run into each other. The rink obstacle could be solved as it was last year by playing the games in Lindsay, provided the players were willing to make the frequent hops for games and practices. But travelling is something else again. It was difficult enough last winter when gasoline allowances were more generous than they are now; with the supply available this season the same attendance of Peterborough fans in Lindsay could not be expected and last season's experiment showed that without the Peterborough contingent the receipts would not have paid expenses. However the whole situation will be threshed out when players and executive get together.

* * * * * *

Twenty Years Ago

Twenty years ago tomorrow the Peterborough C.G.E. team took a step closer to their second intermediate O.B.A.A. championship in two seasons when they defeated Welland 3 to 1 in the first game of the final round. The battle was staged at Riverside Park and a good crowd turned out to cheer the Electricians on to victory in spite of the fact that a drizzling rain fell throughout most of the contest. It was a neat pitching duel between two good right-handers Bun Frost for the C.G.E. and George Garner for Welland and the honors went to Frost who had perfect control in spite of the wet ball and held the visitors to two hits. Garner had more stuff than any pitcher the C.G.E. had encountered that season and in allowing five hits he retired eleven batters via the strikeout route. His control was not the best however for he handed out six passes. Frost should have had a shutout but C.G.E. bunched three errors in one frame to give Welland their only run of the pastime. The Peterborough battery played a big part in the victory offensively too for both Frost and his catcher Bob Ross came through with doubles that counted in the C.G.E. run-making.

* * * * * *

The Oshawa Colts are not going to play the northern winners this season for the all-Ontario intermediate championship because of the expense angle. With Sault Ste. Marie coming through in the north a series between the two winners is considered out of the question as George Campbell points out in the following paragraph in the Oshawa sports column: "The Ontario Intermediate "A" playoffs are all finished. We find out, finally, that Sault Ste. Marie defeated North Bay this year in two-straight games but according to reports, North Bay wasn't within 8 runs as good a team as last year's club. Sault Ste. Marie being so far away, naturally, there will be no series with the Colts for the All-Ontario title. Oshawa Colts hold the Brantford Expositor Trophy, as O.A.S.A. Intermediate "A" champs and the Sault will be wearing Northern Ontario champion crests. Perhaps it's too bad that the Colts weren't sponsored by a wealthy organization, for it would have been a nice jaunt, up to Ronnie Nelson's "home town." However, a $75.00 guarantee, which was offered by The Sault wouldn't take care of three players, let alone a team. It's regrettable, of course, but if North Bay had won the Northern Ontario title, no doubt a series would have been arranged."

* * * * * *

A Battle of Southpaws?

The world series show re-opens in St. Louis tomorrow when the Yanks and Cards are billed to meet in the fourth game of the series with the American League champs in the driver's seat by reason of the fact that they lead the parade two games to one which means that the Cards have to win three out of the next four games to repeat their 1942 triumph. Back before the hometown customers the St. Louis defence should tighten up. The usually smooth-fielding Cardinals did more to beat themselves in the two games they lost than the Yanks did in winning the pair. That is a condition that should not come up again during the series for the National League champions didn't play that kind of ball in winning their pennant by a city block. They should do better from now on defensively and that will bring the whole thing back to the question of pitching. It may be a battle of left-handers tomorrow. Marius Russo who only managed to win five games for the Yanks all season, although he finished strong, has been named as the McCarthy choice for tomorrow while this column is inclined to think that Southworth will come back with Max Lanier. The games in St. Louis will start at 2:30 Eastern Daylight Time and so far as the Sunday broadcast is concerned it will be carried by the American stations.

* * * * * *

There is plenty of activity on the football front over the week-end and the prospects are that the R.C.A.F. Hurricanes and Hamilton Wildcats will emerge with a season's record of four straight wins. The Hurricanes, reinforced by Bill Stukus, star quarterback, meet Ottawa on Thanksgiving afternoon and the Hamilton team play the same team this afternoon, with nothing in either case to indicate the probability of a win for the Combines. The Navy crew also play two games over the week-end, clashing with Balmy Beach today and meeting the Toronto Indians Monday. The Sailors should get at least an even split on that program and may possibly come through with two wins. Incidentally the Hurricanes are dropping their Army reinforcements. Just as well. While they were quite eligible their presence on the R.C.A.F. squad looked like a packed team and the fans were expressing themselves rather forcibly.

* * * * * *

Sporting Chili Con Carne: Stroyan Leith, local football enthusiast has had a letter from Fred J. McBride, R.C.A.F., Mountain View, asking if there is a possibility of a soccer team from Peterborough making a visit to Mountain View for a match. The Fliers promise the visitors a good game, refreshments after and a chance to see an air station in action.... The fourth game of the world series is definitely to be a battle of southpaws....Manager Billy Southworth of the Cards has named Max Lanier as his pitching selection tomorrow and McCarthy is sticking to Russo.... The junior Cards from Columbus took the little world series last night by trimming the Syracuse Chiefs 4 to 2, winning the argument by 4 games to 1. It was the third year in succession that the Red Birds have turned the trick and their triple win makes baseball history.

R. Pogue Bowls Score Of 675 High Single 295

The Ladies' Bowling League at the Y.M.C.A. got under way this week with all eight teams in action and some good scores hung up in spite of the earliness of the season.

R. Pogue of the Tigers had the honor of turning in the best three-game score of the week with 675 and the highest single with 295 while Kay Calladine was second in both departments, hitting the pins for a three-game total of 668 and having a high single of 247. The third highest single was 222, rolled by T. Jackson.

The league is following the scor- [illegible] this season of counting a point for each game won, with [illegible] for pinnage.

Here are the scores:

Yankees 1				
B. Castle	126	74	...	200
F. Bestard	137	147	156	440
E. O'Toole	102	...	103	205
Z. McDonald	113	...	100	213
J. Morrow	136	129	138	403
E. Thorburn	...	86	130	216
E. Mongraw	...	76	...	76
	614	512	627	1753
Corvettes 2				
G. Brown	135	161	151	447
W. Lockie	66	...	68	134
H. White	131	105	...	236
J. McLean	125	149	128	402
F. O'Heron	143	173	...	316
W. Mahood	...	139	184	323
	600	727	728	1858
Tigers 2				
A. Livingston	153	126	191	470
E. Stanbury	199	101	131	431
R. Payne	192	295	188	675
I. Beal	170	137	161	468
C. Humber	147	...	128	275
H. Stacey	...	55	...	55
	861	714	799	2374
Glengarry's 1				
M. Patterson	165	149	123	437
H. Davis	172	160	141	473
C. Henry	137	227	185	549
M. McGinnes	161	89	...	250
G. Weese	115	...	125	240
D. Prest	...	129	129	258
	750	754	703	2207
Y Menettes 1				
T. Jackson	222	169	140	531
M. Davidson	113	...	105	218
R. Giles	160	204	105	469
Ann Clark	177	175	142	494
R. Ellis	187	202	152	541
Wynne Wilson	...	116	...	116
	859	866	644	2369
Lucky Strikes 3				
O. Downer	131	135	113	379
M. Johnston	93	117	152	362
K. Calladine	202	219	247	668
M. Timm	201	200	176	577
D. Bearne	171	201	134	506
	798	872	822	2492
Hurricanes 0				
M. Killingbeck	157	201	160	518
R. Akers	190	205	160	555
M. Hepburn	159	215	161	435
O. Ash	142	118	149	409
N. Hepburn	113	130	126	369
	761	869	756	2486
Bombers 3				
M. Curtis	196	177	145	518
B. Lee	117	190	138	445
W. McCarroll	195	190	135	520
R. Brindle	141	161	206	508
M. Morton	182	175	144	501
	831	893	768	2492

Odds On Yanks

ST. LOUIS—(AP)—Odds of 3 to 4 on New York Yankees and 11 to 10 on the Cardinals were offered Friday by Betting Commissioner James J. Carroll on the fourth game of the world series to be played here Sunday. Still favoring the Yankees, Carroll's odds are 2 to 5 on New York winning the 1943 classic and 2 to 1 on St. Louis.

Once A Yank–Still A Yank

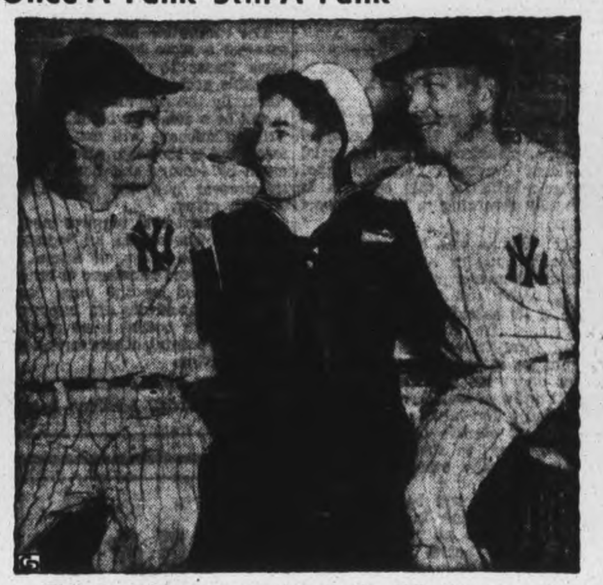

Phil Rizzuto, who's serving in the U.S. Navy, is still a Yankee. Phil called on his old teammates, Charley Keller, LEFT, and Bill Dickey, in New York just before the opening of the World Series. Phil is spending his furlough watching the series.

Here and There in Sport

By The Canadian Press

The hockey clan are starting to assemble in their respective training camps for the seasons's campaign, the early turnouts giving some indication of the available talent under conditions of war for the fifth winter since the outbreak of hostilities. At Minneapolis, the Chicago Blackhawks were reporting today to prepare for the N.H.L. drive with 10 regulars and 8 Canadian amateurs on their rooster. Manager Paul Thompson, after looking over this squad, predicted a wide-open race and plenty of open hockey.

At Hamilton, 15 players reported yesterday to the Buffalo Bisons of the American Hockey League and nine of them were amateurs from Western Canada—six alone from Saskatoon. Ontario recruits gathered in by Manager Eddie Shore included Walter Atanas of last year's Hamilton Junior "A" team; Bill Kaiser of Prescott and Pete Ketola of Fort William. Regular practices start Monday when the leftover pros from last year's club will mingle with the simon-pures in the trial periods.

Observe Yom Kippur

A controversy involving a religious question threatened to break up arrangements for today's fixture in the Western Football Conference at Winnipeg when the league decided to have the game with Regina played tonight instead of this afternoon because 7 members of the Peg Bombers would be observing Yom Kippur. The Regina club announced it would line up at 3 p.m. as scheduled, and claim the game.

When his attention was distracted as he was about to kick a football, Clint Wager of the Chicago Cardinals in the National pro league kicked himself in the head instead, his knee striking with such force that his skull was fractured. The accident occurred in yesterday's final practice for the game against Chicago Bears Sunday.

Favored for the 73rd $10,000 Champagne Stakes at Belmont Park, New York, to-day is Occupy, John Marsch's winner of the Belmont Futurity last Saturday. The son of Bull Dog has become the leading money-winning juvenile of the year. George Woolf of Cardston, Alta., will be his jockey.

Thanksgiving Day will mark the last appearance of Regina Rough Riders on a Winnipeg gridiron for the scheduled season when they will match strides with the United Services team. The latter has yet to win a game. Winnipeg R.C.A.F. Bombers lead the Western circuit with two wins and no losses, while Regina has split even in two starts.

Lacrosse Battle.

The first clash at New Westminster for the Mann Cup takes place to-night between Mimico-Brampton Combines, defending champions, ready to fight it out with the Salmon Bellies in a three-of-five series. New Westminster announced last night the acquisition of six players from Vancouver and Patricia Bay teams for the lacrosse play-offs.

More than 200,000 spectators are expected for three grid features in the United States to-day. The Navy-Duke battle at Baltimore will fill the stadium seating 63,000, it is anticipated; Michigan and Notre Dame at Ann Arbor should draw 85,000, and 40,000 are expected at Philadelphia where Pennsylvania takes on Dartmouth.

Fights Last Night

(By The Associated Press)

Worcester, Mass.—Johnny Potenti, 147, Worcester, stopped Babe Synott, 147, Fall River, Mass., 7.

Indianapolis—Louis Thomas, Indianapolis, outpointed Pug Wilson, Gary, 10. (Heavyweights).

Hollywood—Louis (Cocoa Kid) Hardwick, 147¾, Puerto Rico, outpointed Jim McDaniels, 146, Los Angeles, 10.

Haegg To Write

STOCKHOLM —(AP)— Gunder Haegg, running star who returned recently from a tour of the United States, is going to write news as well as make it. The Swedish fireman has signed a one-year contract with the sports paper, Idrotsbladet. He will retain his job as a Gavle fireman, however.

Additional Sport On Pages 2, 7

WRESTLING
TUESDAY
OCTOBER 12th
8.45 p.m.

-TWO OUT OF THREE FALLS-

"THE PALERMO PANTHER"
John KATAN
VS.
Earl McCREADY
"THE AURORA FARMER"

2–OTHER BOUTS–2

See one of the toughest sports in the world at the Brock to-night. The final bout will be a fight you shouldn't miss. Two other elimination bouts to top off a big card for Tuesday.

BROCK ST. ARENA
Gen. Admission—50c; Reserved—75c
Ladies (any seat)—50c; Children—25c (plus tax)

COLUMBUS BIRDS WIN LITTLE WORLD SERIES THIRD TIME IN ROW

Set Up Record Win 4-2 In Fourth Game

COLUMBUS, Ohio, Oct. 9 (AP)—The Columbus Red Birds, play-off champions of the American Association, held the Little World Series title for 1943 today — the first team to win that coveted crown three straight years since the post-season fray with the International loop kings was inaugurated in 1907.

The Birds defeated the Syracuse Chiefs 4-2 last night to take the current set by a four-games-to-one margin, the same edge they had over the same club in the post-season series a year ago.

The victory gave the Columbus team five Junior World Series crowns, the most ever won by any club, and gave the American Association a 16 to nine edge over the International League entrants.

Elwin (Preacher) Roe, sold recently to the Pittsburgh Pirates for 1944 delivery pitched the Birds to the clinching win. He allowed the Chiefs only five hits, none for more than one base, until a ninth-frame homer by Albert (Dutch) Mele, right fielder, with none aboard. The tall lefthander also copped the second tilt of the series by 5-2, allowing only six hits.

Tomas de la Cruz, winner of 24 games against 11 defeats during the regular season, was the Columbus victim in the finale. The Cuban star gave up only seven hits in the seven frames he toiled, but extra base knocks spelled his doom.

This Play Put Cards On Skids In Big Eighth

Cardinals went on the skids with this play in the eighth innings of the third World Series contest in New York. Centrefielder Johnny Lindell of the Yankees is pictured hurtling into third, where Whitey Kurowski is waiting with the ball. When Lindell slid in, Kurowski dropped the ball for the second successive St. Louis error, and the Yankees were started on a five-run rally that gave them the game, 6 to 2, and an edge in the series.
(International Soundphoto)

Two Southpaws May Meet In World Series

By SID FEDER
Associated Press Sports Writer

ST. LOUIS, Oct. 0—(CP).—The Mound City, all prettied up for the travelling World Series troupe, had a hot quiz program popping today over whether tomorrow's fourth game would present an old left-handed number or a return engagement of Spud Chandler's chucking talent.

Not since 1927 have two southpaws hooked up in the same World Series game. Now with all signs pointing to a sell-out of more than 34,000, the old act may be revived, unless Joe McCarthy is only kidding about pitching Lefty Marius Rosso for the New York Yankees against the Cardinals' Max Lanier.

Down two games to one and faced with what amounts to a win or else job of taking tomorrow's tilt, Manager Billy (The Kid) Southworth definitely is going with Lanier, the chunky curver who dropped a close opening game decision to Chandler because of some hocus-pocus afield.

A lot of the smarties insisted that with this big one giving McCarthy a chance to gallop out to a spot where he'd need only one more game to reach the paying teller's window, Joe is just playing with the Russo deal and will lead with his ace, Chandler.

If the series should go seven games, Chandler might have to strut his stuff twice more, and the only way he could do that would be to work tomorrow, in order to be ready for a possible fire alarm Thursday, when the seventh scramble would be played.

Sam Breadon, the Cards' prexy, has only one regret. This is that Sportsman's Park doesn't have all those 70,000 seats Yankee Stadium does. Because, if he had 'em, Prexy Sam figures he could sell every one.

Browns Buy Him

Outfielder Harold Epps of Toledo in the American Association, has been purchased by the St. Louis Browns and already is playing with the St. Louis team. Epps formerly was in the Cardinal chain.

Occupy Listed As Top Horse

NEW YORK, Oct. 9—(AP)—Occupy, John Marsch's winner of the rich Belmont Futurity last Saturday, will try to carry his speed over a longer distance today when he clashes with 11 other two-year-olds in the 73rd $10,000 Champagne Stakes, which with the $25,000 New York Handicap tops the final day of racing at Belmont Park.

The leading money-winning juvenile of the year, with earnings of $109,960, Occupy will rule the favorite, although the distance is a mile as compared to 6½ furlongs of the Futurity. Under 122 pounds, a portion of which will be Georgie (Ice Man) Woolf of Cardston, Alta., the son of the great sprinter, Bull Dog, will be asked to give weight to such well-regarded rivals as George D. shortstop, 5; Napoleon Reyes, Jersey City, first baseman, 4; Louis

Olmo, Montreal, outfielder, 3; Otto Denning, Buffalo, catcher 1.

Widener's Platter and Warren Wright's Pensive.

Platter, third in the Futurity, gets in with 106 pounds while Pensive, fourth in last Saturday's rich race, picks up 110. Wright's colt probably was running the fastest of all of them at the end of the Futurity for he closed plenty of ground after being blocked early in the running.

MOVIE TIME TABLE

Capitol—"Action In the North Atlantic", 1.40, 4.05, 6.30, 9.00. Last complete show, 8.45 p.m.

Centre—"Air Force", 1.30, 4.05, 6.48, 9.30; "The Spook Speaks", 3.47, 6.25, 9.07.

Regent — "Hi Neighbor", 1.40, 4.10, 6.45, 9.20; "Ridin' Down the Canyon", 2.50, 5.25, 8.00, 10.25.

Come to the
Roseneath Fair
Thursday and Friday Oct. 14th and 15th
Baby Show, Singing, Tap Dancing, Hog Calling, Old Time Fiddlers, Etc., Etc.
$2500 OFFERED IN PRIZES
Miss Roseneath Selected
DANCING - ENTERTAINMENT
Admission to Grounds 25c - 35c
Children Under 12 Free
HORSE RACING

2 Boys Entered For Competition

MARMORA, Oct. 9 —(ENS). — Owing to Marmora Fair being cancelled this year, the Marmora Grain Club held its Achievement Day in the Council Chamber on Friday evening.

H. L. Fair, Agricultural Represenative, presided for the examination from the Manual for which eight members of the Club entered. He was assisted by H. R. Parnell, district seed inspector of Dominion Department of Agriculture. After writing their papers the boys were called upon to judge four samples of Cartier oats. The two boys attaining the highest standing permitting them to represent Hastings County at the inter-club competition at Kemptville were John McAvoy and Mickey Moloney.

Hollywood and HERE

By HYE BOSSIN

Gary Cooper, a collector of guns, was presented with a small cannon taken from a Japanese Zero shot down over New Guinea. . . . Dorothy Gish, who recently returned to the screen after an absence that dated back to the silent days, claims that there are no camera innovations, even Orson Welles' technique and trickery having been done years ago by D. W. Griffith. That first great motion picture director, who originated many methods still in use, can't get a job in Hollywood. . . . Inscription on the door of a Red Cross station wagon: "Presented to the American Red Cross by Lew Ayres." Remember, he was a conscientious objector. . . . Duncan Renaldo, who used to be a star, has a bit part in "The Desert Song. . . . Pierre Aumont, who starred in "Assignment in Brittany" while on sick leave, will leave Hollywood and his wife, Maria Montez, to rejoin the Free French forces.

* * *

Movies turn up in almost every forgotten corner of the world. In Africa silent films boost health and spur recruiting. In remote parts of Iceland they show films without sound or sub-titles but offer programs that summarize the plot. . . . Xavier Cugat, the Rajah of Rhumba, who was last seen in "You Were Never Lovelier," is by way of being a famous artist. He has a daily newspaper series of caricatures, a monthly magazine series, and contracts to draw 28 magazine covers. . . . When the studio which owns the rights to the Charlie Chan stories decided to stop production, it gave those rights to Sydney Toler, who became the Chinese detective when Warner Oland died. So he went into business, keeping himself working at the same time. . . . Hollywood provides surprises every day. For instance, the flashiest auto in the film colony, a super-streamlined, custom-built, baby blue '42 model belongs, not to a star or executive, but to a stenographer at one of the studios.

* * *

It is quite possible that Paramount will make a film out of the RCN show, "Meet the Navy." Some of its experts helped produce it. . . . Many Hollywood stars will be heard over the air during the coming Victory Loan. Pte. Lorne Green, who used to be a CBC newscaster as well as the voice of the Canada Carries On film series, has been in the Cinema City recording interviews. . . . Lewis Stone, alias Judge Hardy, has been an actor for 43 years. His first leading lady was Bessie Barriscale. . . . A film that will tell of the work of a penitentiary priest will be called "Church of the Good Thief." . . . With the Fuel Conservation Drive and the Victory Loan coming up, the theatre's part in the war effort should be remembered. Theatres do almost everything without charge that others get paid for doing.

Ontario teams competing. This year entries were accepted from Quebec and Maritimes teams for the tournament won by the London, Ont., Army team. Next year Douglas says entries from Western Canada will be included to make the sandlot tournament a truly national championship event.

It is planned to divide the Dominion into eight or nine districts with a commissioner in charge of each. In each district play-offs will determine a champion to represent the district in the national tournament which will start next year in Toronto Aug. 4. Winner of the Canadian title will play a home and home "world series" with the United States sandlot champions.

Leagues affiliated with the National Baseball Congress will be entitled to enter district tournaments in which two losses will eliminate a team—the same system used in United States sandlot tournaments. During the building period, leagues in districts where there are few teams may be permitted to enter all their member teams for the elimination tournament. In other districts where leagues are more numerous, leagues will be required to name one representative.

Eventually, Douglas says, it is hoped the baseball play-offs will reach a status similar to hockey with play-off gate receipts sufficient to finance travelling expenses and perhaps provide money for promotion of the game among youngsters.

Meanwhile teams qualifying for the district and national playoffs will be required to finance themselves all the way. District tournaments are expected to provide some proceeds and sponsors are likely to pay the shot the rest of the way.

Hamlin Given High Rating

TORONTO, Oct. 9—It's a grand achievement when a first-year player is named rookie of the year; but when a freshman, playing his second year of professional baseball, receives the nod as Most Valuable Player in a Class AA league—that's the jackpot.

Such was the accomplishment of Albert Fred (Red) Schoendienst, 20-year-old shortstop of the Rochester Red Wings, who was selected top man in the International League in a poll of The Sporting News' correspondents.

Seldom does a player of his youth and comparative inexperience win such an honor. But the redhead, coming to Rochester from the Cardinals' farm at Lynchburg, showed poise and an instinct for doing the right thing that belied his years.

Although named by all eight selectors, Schoendienst received only three first-place votes and one for second, one rating him fourth and three third, narrowing his total of points to 44 out of a possible 64. Luke Hamlin of Toronto was close behind with 38 points, and Ed Levy of Newark was third with 31. Ed Klieman of Baltimore gained two first-place votes and was fourth with 30 points. Hamlin, Levy and Frank Zak of Toronto each received top ranking from one writer.

Standing of the 20 candidates, with eight points for first place down to one for eighth, follows:

Al Schoendienst, Rochester, shortstop, 44; Luke Hamlin, Toronto, pitcher, 38; Ed Levy, Newark, outfielder, 31; Ed Klieman, Baltimore, pitcher, 30; Roberto Ortiz, Montreal, outfielder, 23; Crip Polli, Jersey City, pitcher, 19; Tomas de la Cruz, Syracuse, pitcher, 18; Don Savage, Newark, shortstop, 12; Rufe Gentry, Buffalo, pitcher, 11; Goody Rosen, Syracuse, outfielder, 10; Frank Zak, Toronto, shortstop, 8; Homer Howell, Montreal, catcher, 7; George Staller, Baltimore, outfielder, 6; Red Kress, Toronto, utility, 6; Jimmy Outlaw, Buffalo, outfielder, 6; Van Harrington, Syracuse, second baseman, 6; Robert Repass, Baltimore,

Sun. Midnight and Holiday Attraction
STARTS AFTER SUNDAY MIDNIGHT 12.05
HEROIC LOVE AND THRILLS THUNDER TO THE SCREEN

Randolph Scott
Glenn Ford • Claire Trevor
Evelyn Keyes • Edgar Buchanan

EXTRA!
3 Stooges Comedy
'BACK FROM THE FRONT'
'PROUDLY SHE MARCHES'
and LATEST NEWS

TO-DAY ONLY!
"Ridin' Down the Canyon"
"Hi Neighbour" - Serial

Regent

DANCING TO-NIGHT
to the
"MELODY MEN"
Admission: Ladies 40c, Gents 60c
SUMMER GARDENS

GRAND OPENING!

Peterborough's Newest Dance Hall

"The Trocadero Club"

OPPOSITE CENTRE THEATRE

Announces

OPENING DANCE

Thanksgiving Day, Oct. 11th

Music will be supplied by recording, featuring the finest orchestras in the world—all the top hits of the year!

The club is completely redecorated and will be comfortably warm at all times. Make up a party for Thanksgiving day and enjoy an evening of dancing.

EXCELLENT FLOOR — DANCING FROM 9 TO 1

Admission—60c Couple

Canadian Sport Snapshots

By CHARLES EDWARDS
Canadian Press Staff Writer

TORONTO, Oct. 9—(CP)—Most important angle to international Sandlot baseball conferences here last week-end was birth of a system of play-offs for a Canadian championship.

Any sport is stimulated to major status by national play-offs. Hockey points to the Allan Cup and Memorial Cup finals, football to the Grey Cup game, lacrosse to the Mann Cup series. The playoffs create a spectator interest that carries over from one year to another and increases each year.

This spectator interest has been lukewarm in amateur baseball because until now there has been no national championship to aim for. Lloyd Douglas, Toronto, Canadian commissioner of sandlot baseball, reveals plans for Canada's first ball play-offs on a Dominion-wide scale in 1944.

Baseball's spectators value is proved by the immense crowds attending the current world series. It seems possible therefore that baseball may some day rival hockey for crowd appeal in Canada.

Interest is certain to increase with the international play-offs. Fans will be concerned with baseball activities in other sections. That will be a change. It's a pretty safe bet that not one eastern fan in a hundred knows whether there was a single amateur baseball league operating in the west this year. Conversely, few western fans know that really high-class ball is played in Ontario's Intercounty and Niagara district league—or even that such leagues exist.

The Canadian Sandlot championship was played for the first time in 1942 on a trial basis with only

CENTRE

LAST TIMES TO-DAY
Greatest of Air Hits
"AIR FORCE"
John Garfield - Gig Young
Also Buster Keaton
in 'THE SPOOK SPEAKS'
British News and Disney Cartoon.

MIDNIGHT SHOW
AFTER SUNDAY AT 12.05
ALSO SHOWING MONDAY - TUES. - WED.
TWO—SWELL HOLIDAY HITS—TWO

JOHN CARROLL • SUSAN HAYWARD
GAIL PATRICK • EVE ARDEN

AND 2ND FINE FEATURE
THE EAST SIDE KIDS

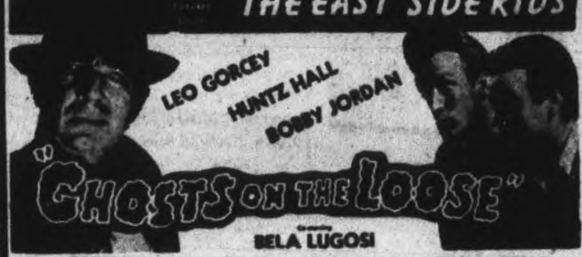

BELA LUGOSI
EXTRA! CANADIAN UNIVERSAL NEWSREEL

GRAND HOLIDAY HIT!
SUNDAY MIDNIGHT
(AFTER 12.05)
and
MON.—TUES.—WED.—THURS.
Paramount's fun-filled, star-studded, song-swept story of how "DIXIE" was born!

A Paramount Picture
Directed by A. Edward Sutherland

Patrons Please Note: Evening prices will prevail Monday afternoon.

Extra ON THE SAME PROGRAM...
CANADA CARRIES ON Presents "PROUDLY SHE MARCHES" and Latest Canadian Metro News

CAPITOL
A FAMOUS PLAYERS Theatre

To-day Only
Humphrey Bogart
in
"Action in the North Atlantic"

More Than 15,000 Homes Built for Canadian War Workers in Congested Areas

From Halifax to Vancouver, in cities large and small, congested by wartime industrial expansion, thousands of homes have been built for workers by a Crown firm, Wartime Housing Limited, the largest housing agency Canada has ever known. This company administers a program which will provide 17,500 homes, 16 hostels, 69 staff houses, 16 bunk houses, 18 dining halls, 27 schools, and 25 other special buildings, at a cost of more than $80,000,000, sufficient to accommodate the population of Windsor, Ont. Program will be completed by year's end. Shown above is beautiful Burnham Point at Peterborough, one of many similar centres created.

A staff house goes up in Halifax, where nearly 2,000 homes have been built. Vast scheme is more than a real estate undertaking. Its monthly magazine, Community counsellors, other media, promote Red Cross, A.R.P., boy scouts, Victory gardening, first aid, war savings, hobby clubs, many other worthy endeavours.

In Vancouver, Wartime Housing has erected 750 homes. Men are shown laying an asphalt walk. Company not only builds homes and other living accommodations in cities, but virtually creates new towns in the wilderness, complete with streets, sidewalks, sewer and water systems. Rents are between $22 and $30.

Roy Parker is one of many thousands who have found comfortable homes in Wartime Housing projects. Here he is at work in Genelco gun plant, at Peterborough.

The Parker home is a bright and pleasant residence. Rosemary, 14, Jack, 12, and Mrs. Parker keep place trim. Two years ago Parker closed his summer resort at Keswick, on Lake Simcoe, came to Peterborough to get into war work. He roamed the streets for three months to find a home and move his family in from Keswick.

Wartime Housing finally came to the rescue with this cosy, six-room bungalow. Picture shows Parker in his well-furnished living-room, with daughter Rosemary.

Wartime Housing tries to keep its tenants happy. It sponsors numerous community activities: sports, dances, health service, home improvement, baby clinics, etc.

Lovely old Dixon farm house is now Community centre of one of Peterborough's four housing projects. Mrs. Parker and Rosemary visit branch of public library.

Red Cross sewing circle is very active. Mrs. Parker is a member. At right, Mrs. M. S. Thompson, Local Wartime Housing Community Counsellor and group librarian.

Parker knocks down a few in bowling alley of huge Peterborough staff house for men workers. It offers ... comfort, meals and recreational facilities.

Highroad To London

British military police have marked Gen. Montgomery's northward trail through Italy "Monty's Highway" and have placed these signboards at regular intervals. The Eighth Army, which started its advance from Egypt, hopes to return to England via a road through Europe.

Veteran Sailor Returns To War

OSHAWA, Oct. 9 — (CP). — Alexander Reid, Sr., sailor with British Navy in the First Great War and janitor at North Simcoe School here for 18 years, is back in the services — this time with Canadian Navy.

He's not alone, however, as his five sons and a son-in-law also are serving in this war. Mr. Reid is a stoker, first class, now stationed at Toronto. Flt. Sgt. James Reid, is with the coastal command R.C.A.F., Newfoundland; Private Alexander Reid, Jr., is with the Royal Canadian Artillery overseas, Private John, with 48th Highlanders of Canada, Somewhere in England; AC. Robert, training as an air gunner with the R.C.A.F., Lachine, Que.; and the son-in-law PO. William Keller is with the Royal Canadian Navy at Halifax.

In addition, another son-in-law Nick Massiny of Hamilton, was honorably discharged from the army because of defective eyesight.

Mr. Reid's daughter, Annie, 18, plans joining the Women's Royal Canadian Naval Service. Andrew, 15, plans joining the Air Cadets, and another son, Murray, 12, and a daughter, Christina, 12 are at home with Mrs. Reid.

Railways Useless

STOCKHOLM, Oct. 9 — (CP).— Partisan forces are sabotaging the railway system in Yugoslavia so effectively that only 112 out of 600 stations still are operating, a Budapest dispatch to the Stockholm newspaper Nya Dagligt Allehanda said yesterday.

MOUNTBATTEN GETS C.O.B.

Admiral Lord Louis Mountbatten, new supreme allied commander in South East Asia, has been appointed a companion of the Order of the Bath.

School Board Thinks Of Buying Projector

LAKEFIELD, Oct. 9—(ENS). — Village High School pupils are likely to receive the benefits and added interest of the pictures that come with a projector if the School Board's efforts are climaxed by the purchase of one of these machines. The idea was presented by Science Teacher Hamilton, who addressed the trustees, outlining the advisability of obtaining a projector for the school. The idea was received favorably by the trustees, and on the motion of Trustees Erskine and Blake, the secretary, Grace Yonge, was asked to write to Toronto about a Spencer Delinescope. The Board asked for a demonstration of machines available as soon as possible.

Principal J. F. Harvey reported High School attendance up to par with last year, the number of students on the roll now being 101.

Accounts were passed as follows: W. S. Remnant, building shelves, $10.25; E. H. Northey, supplies for laboratory, $29.58; C. Renaud, music books, $7.00; F. L. Erskine, supplies, $2.19; total, $49.02.

In attendance were Chairman J. W. Ridpath, and Trustees F. L. Erskine, B. L. Blake, and E. W. Bailey.

A Tasty Dish

KANSAS CITY, Oct. 9 — (AP)—The heart of a cocoanut tree is used for bait in southwest Pacific fishing, Lieut. James L. Woods, Jr., wrote his parents. "You tie a piece around the shank of your hook. The first fish we caught was a 150-pound kingfish... the first fresh meat we had in weeks... cooked in No. 30 lubricating oil. Didn't spoil the taste either... oil is oil."

Bible Presents Spiritual Food

HAVELOCK, Oct. 9 (ENS).—On the occasion of the yearly Harvest Thanksgiving and Children's Day services combined, St. John's Anglican church was decorated with flowers and leaves. The junior girls of the parish arranged the decorations and assisted with the music.

A strong appeal was made to an interested group of listeners by Rev. Canon MacDonald of Wycliffe College, Toronto, to take a definite stand for Christ and His Church. Speaking from the words of the Lord's Prayer "Give us this day our daily bread", he drew attention to the fact that God has always provided for man's natural needs, as symbolized in the fruits and vegetables used for decorations, so also does God provide the food for spiritual lives. That food was to be found in His Holy Book—the Bible.

"Unfortunately for us," he said, "we are too much interested in the reading of magazines and other publications of a temporary benefit but in the Bible is to be found these essentials, which carry us into the life beyond. The Bible is inspired by God, no book can compare with it."

ASTHMA

To stop these miserable asthmatic attacks, get "Davis' Asthma Remedy 7895." These druggists will be pleased to show you the 3 weeks' supply, $3.00. See Borland's, Fuller's Tamblyn's, and all druggists.

ECZEMA

Baby Monk was a mass of sores from sole to crown after 8 months continual treatment. Then Mrs Monk got "Davis' Pruritus Cream" and in one month that baby is all clear Odorless, colorless, greaseless. It's a winner! 60c, $1.00, $1.65 a jar.

Casualty List Gives 20 Names

OTTAWA, Oct. 9 — (CP). —The Canadian (Active) Army in its 379th overseas casualty list of the war containing 20 names today reported the death of four other ranks—two of them from wounds — and listed 15 other ranks as wounded and one as dangerously ill.

Died of Wounds

Royal Canadian Corps of Signals

MEILLEUR, Gerard, Sigmn., Ottawa.

Reconnaissance Units

BISSON, Jacques Joseph, Tr., of Ottawa.

Wounded

Canadian Armored Corps

KENNEDY, John., Tpr. B74718, Mrs. Elizabeth McKenna (mother), R.R. No. 1, Orangeville, Ont.

MURRAY, Robert Dalgleish, Tr., Toronto.

Royal Canadian Engineers

DUPUIS, Bernard, Spr., A103526, Mrs. Florence Elizabeth Dupuis, (mother), Tilbury, Ont.

Infantry

BOWLES, George Henry, Private, Winnipeg.

LAROCQUE, George, Private, of Montreal.

MOREAU, Emile, Acting L. Cpl. Montreal.

SMITH, Woodrow Rodmun, Private, Toronto.

Central Ontario Regiment

TRENT, William Arthur, CQMS, B72523, Mrs. Louise Trent, ?(wife), 16 Machell Avenue., Aurora, Ont.

Alberta Regiment

LEACH, Francis John, Private, Edson, Alta.

MULLEN, Edward, Acting L. Cpl. Vancouver.

Royal Canadian Army Medical Corps

FUJA, William, Private, A47651, Mrs. Tecla Fuja, (mother), 164 Waterloo street, Kitchener, Ont.

Canadian Provost Corps

STANYER, Charles, Cpl., C42039, Charles Gilbert Stanyer (father), 1540 Glenhome Avenue, Niagara Falls, Ont.

Clinic Will Close On Thanksgiving

Attendance at the Blood Donors' Clinic dropped off this week, with 51 on Monday and 54 on Wednesday. Thursday evening a sizable contingent from the Training Centre made donations, and there were a number of contributors from Campbell's Dairy and the Sunshine Dairy. Due to the Thanksgiving Day holiday on Monday no clinic will be held that day.

General list: Frank C. Roberts (Whitakers) 1, Miss Marie Youdell (J. J. Turner) 1, Mrs. Anna Taylor 3, Eric Goodwin 4, Miss Margaret Reid (Bank of Nova Scotia) 1, Mrs. Madge Richardson (Empress Hotel) 4, Harry Dafoe 3, J. Lewis Robertson (Bridgenorth) 2, Mrs. Annie Farthing 3, Lorne Plummer (Port Hope) 5, Mrs. Daisy Kidd 1, Rev. Clayton Kidd 4, Mrs. Maggie Atckison 3, Mrs. Ruby Petrie (R.R. No. 8) 3, Wm. F. Stark (Pet. Canoe) 4, Mrs. Madeline McKelvie (Albion Knitting) 2, L. A. McClure (Ont. Prov. Police) 4, Miss Hazel Hall (R.R. No. 3, Peterborough 1, Harold Howay (London Life) 3, Mrs. Lima Clapham 2, Mrs. Edith Howson 1.

Canadian General Electric: Allan Casey 3, Miss Doris Courneya 1, Eric Pearse 1, Leonard Riel 1, James V. Wilson 4, George Maloney 1, Thomas Sarginson 5, Clifford Cunningham 1, George Colwell 4, Gordon La Plante 4, Mrs. Edith Robertson 3.

Raybestos: Walter E. Crary 3, Thomas Brioux 3, Harry Patton 3.

Lindsay: Miss Grace Craighead 3, Miss Betty Brooks 1, Miss Jean Munt 1, Mrs. Dorinne Beighton 1, Norman Lee 3.

Western Clock Co.: Herbert J. Bromley 4, Thomas Cupoli 4, Mrs. Ann Staunton 1, Miss Audrey Livingstone 1, Miss Eileen Jeffries 1.

Canada Packers: Allan Wade 5, Charles W. Brown 3, Doug. Gledhill 5.

Quaker Oats: Miss Agnes Barrett 1, Archie Neilson 5, Robt. R. Willshaw 1.

Doctors: Walsh, Moffat, McCullough, Hammond, Clark, Prust.

Wednesday

General list: John Kitney (R.R. No. 11, Peterborough) 5, Jack St. Thomas (Smith Bros.) 4, C. W. Boorman (Boorman's Beverage) 5, Miss Katharine Macdougall (P.C. & V.S.) 1, Harold T. Rehill 3, Mrs. Mary O'Donnell 3, Mrs. Wm. Ermerod (Claraday P.O.) 2, Miss Beverley Stewart 2, Miss Pearl Mitchell (Comstock's) 2, Bert Graham (City Offices) 3, Ernie Sutton (H.E.P.C.) 4, Miss Muriel McGinness 3, Fred. B. Sargent 4, Mrs. Olive Jaynes, Mrs. Dorothy Good, Mrs. Olive May Dix.

Warsaw: Mrs. Della Darling, George Payne.

Lindsay: Arnold Endicott 4, Dennis Barr 2, Melville Eakins 3, Mrs. Mamie Muir 4, Melville Smith 2, Mrs. Harry Wilkinson 1, Miss Dorothy Wilkinson 2.

Outboard Marine: Miss Vedra Endicott 3, Harry Neal 4, Cyril Hutchison 1, John W. Madden 5.

Bridgenorth: Lionel C. King 5.

Quaker Oats: Kenneth Ferguson 6.

C.G.E.: Wilfred Knight 4, Eugene Reynolds 4, Cyril O'Donnell 3, Alex Anderson 5, Miss Margaret Lynch 2, Miss Clara Hawkins 1, Harold Richmond 3, James McCausland 2, Robt. Williamson 2, Miss Irene Morin 1, P. L. English 2, Miss Mabel Midgley 1, Miss Doris Faiers 3,, Sidney Hughes 3, Harland Coleman 4, Douglas Simpson 1, Miss Frances Coban 2, A. R. Kingdon 6, Miss Marion Whitfield 2, Miss Betty Preston 2, Miss Jean Pearson 1.

De Laval: Wm. Williamson 5.

Luck Strike Mfg. Co.: Oscar Weiss 4.

Pet. Lock Co.: J. Clifton Beacock 5, Maurice Caccavella 5.

Doctors: G. S. Cameron, Stevenson, Prust, H. Young, Hammond H. Wright (Keene).

Thursday

Campbell's Dairy: Clarence Campion, A. R. Wilson, J. H. Spears, Rex Wilson, M. P. Cavanagh, D. E. Clarke, Carl Wilson, D. W. Whitnell, G. M. Matthews, L. L. Wilson.

Sunshine Dairy: Ambrose Lee, Richard Toner.

Doctors: A. Moir, F. Neal.

Training Centre: Sgt. J. Yateman, B. Armand, Rene Cote, V. J. Campbell, Andre Hermil, . A. Heys, J. L. Sauve, B. Oleari, Emerson Varner, R. Bilodease, G. V. Marlian, E. V. Gates, Thomas Donovan, G. Guillimette, H. Geizer, R. Poitras, J. Vernille, Frene Hancox, David Aitchison, A. P. Le Blance, Henry Antoniuk, W. Bailey, L. Evraire, B. R. Jarvo, J. F. Brehm, J. Rozich, M. Taylor, L. C. Melanson, C. J. Smith, R. Glasser, D. Tutin, John Hodgson, Orville Jansen, Gordon Titus.

Doctor—Mitchell.

EARL LEAVES LARGE ESTATE

The Earl of Norbury has bequeathed £35,599 ($160,195) to his widow with the estate to pass on to his nephew, Gen. Sir Harold Alexander, after her death.

Alaska Command

This is the latest portrait taken of Lieut.-Gen. Simon B. Buckner, commanding general of the Alaskan Defence Command, taken as he rode in the gun blister of a U.S. Navy PBY Catalina bomber over the Aleutians.

The papers are full of good news... the future is bright with promise. But don't forget for a minute that the toughest job is ahead of us... *the job of smashing the enemy on their own home ground.*

Sooner or later Victory will come. It's up to you... and to every other Canadian... to make it *sooner.* Think of the Canadian lives that can be saved... the wounds that can be prevented ... the thousands of Canadian homes that can be made happier... by going all out now to shorten the war and bring the boys back to peace and security. That's the big and inspiring job we at home have to tackle.

On October 18th Canada's Fifth Victory Loan will be offered. You will be able to tackle this great job. You will have it in your power to help speed up Victory with your savings and income just as surely as our Canadian boys are speeding it up with their bayonets.

Canada knows you won't hesitate. Canada knows you won't hold back. For this Fifth Victory Loan is the most important yet...the biggest in amount, in effort, and in aim and purpose. Make your plans now to buy Victory Bonds. Cut every corner in your Budget. Buy Bonds with your savings. Buy them on the installment plan.

NATIONAL WAR FINANCE COMMITTEE

S-14

Catholic Priest Endorses Partisan Rule

By DANIEL DE LUCE
Associated Press War Correspondent.

PARTISAN BRIGADE HEADQUARTERS IN YUGOSLAVIA, Oct. 3 — (Delayed) — (AP). — Before a silk-draped altar the 29-year-old Partisan Brigade commander bowed his head and made the Roman Catholic sign of the cross.

It was quiet in the shadows of the 12th century Dalmatian church and the priest standing beside the Partisan commander and myself was the first to break the silence.

He pointed out his church's greatest treasure — a pre-Renaissance painting of the Holy Virgin.

The priest, at the commander's suggestion, told me how his parish became partisan.

"Tired of the Fascist yoke, the priests and people of our community began co-operating a year ago with the Partisans, furnishing them money and food," he said earnestly.

"We considered it the only thing to do for the liberation of the Yugoslavs. There were many Italian troops stationed here, but on September 12 two Partisans appeared and the following night the Italians evacuated their post. A Partisan detachment came September 13 and established temporary military control. Later Comrade Marin Cetinic of Narodna Oslobodilacka Obdor (National Liberation Authority) arrived and issued instructions for a municipal election.

All Adults Vote.

"The whole population of the town was notified that all men and women over 16 years would vote on September 16 for local Odbor or Authority. At an open meeting that day I asked them whom they wanted for President and by a show of hands they elected a doctor. They also chose the heads of six municipal departments.

"We've had peace and order in our town since the first day it became Partisan."

Seeing a Communist revolutionary soldier disclose his faith in the church and hearing a cleric testify to the democratic temperance of Partisan rule were for me two of many unexpected incidents during 24 hours in fighting Yugoslavia.

German troops are stationed less than 30 miles away. This morning a twin-engined Nazi bomber on patrol dipped within 200 feet of the Partisan home in which I was a guest. I am among friends who are unafraid.

DOG CAME FIRST

LEEDS, England — (CP). —Abram Ryder, 72, gave up his city-owned home rather than part with his sheepdog. By court order, Ryder had either to leave his flat or get rid of his dog which could not be kept on city property.

Indian Officer

Lieut. Dave Greyeyes, shown here, is believed to be the only officer of Indian blood who is serving in the Canadian Army overseas. Lieut. Greyeyes left his grain farm near Leask, Sask., in June, 1940, to enlist. He is a member of the Cree tribe. Lieut. Greyeyes' brother, William, is in the artillery on Pacific Coast defence, another brother served in the engineers until his recent discharge, and his sister, Mary, is in Britain with the Canadian Women's Army Corps.

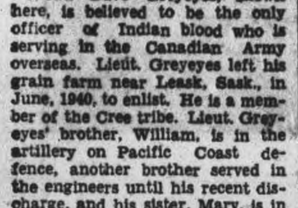

Allied Production Chiefs Confer In England

Representatives of the U.S., Canada and Great Britain are shown sitting together for the first meeting of the combined production and resources board in London on September 30. LEFT to RIGHT, Donald Nelson, chairman of the U.S. War Production Board; Oliver Lyttleton, British Minister of Production, and Edward P. Taylor, representing the Canadian Minister of Munitions.

Mayor Proclaims October 11 to 16 As Safety Week

Proclamation by Mayor Hamilton in the Examiner today of Peterborough Safety Week, October 11-16 inclusive, associates for the first time municipal participation in this enterprise of the Industrial Accident Prevention Associations as a co-operative campaign in bestirring the general public of this city to the constant need of vigilance in avoiding mishaps which may range in consequence from negligible injury to loss of life.

Germany's war upon mankind has placed a new low estimate upon human life and suffering, an expanding background of woe and destruction which challenges the sanity of our own Peterborough family to the utmost effort of compensation by thought and planning to preserve life here amid our own day to day affairs where it can be done—to preserve life and physical integrity and usefulness in so far as it can be accomplished by such a campaign of suggestion as that which Mayor Hamilton announces today.

The idea of Safety Week explains itself to everybody, but the shock of war and the sacrifice of so many lives that are dear to our Canadian people exert upon our minds and affections a deeper sense of the precious value of that common spark which we share with those whom circumstance has thrust into the hazards and pains of battle.

With that sanction of nature and in our sharper realization of the dignity of life and humanity and its abilities, the appeal for a sharper awareness of Safety in our homes and shops and streets will be reasserted throughout next week.

Community Effort

To the members of the Industrial Accident Prevention Associations this is a familiar message, but when it is about to be sounded to the whole community, even to the children in the schools, the mothers in the homes, the pedestrians along the streets, then it calls to a vaster audience and acquires a significance which omits not one person.

The hazards of life begin with the waking to each new day, and are so common and besetting that mishap may befall us before we have reached the breakfast table.

Obviously, that is a commonplace fact. Everybody knows it, but when it is also realized that a high percentage of accidents occur in the home, with far too many fatalities, then it is time to recognize, at least for one week, that the commonplace aspect of this human experience is in itself a danger.

Accidents are for the most part preventible. And they occur almost everywhere. Something can be done about many of them, and the program for Safety Week is going to be a series of reminders to everybody against that spirit of thoughtlessness that too often settles upon most persons until eventually, as we may say, luck quits us, and in its place is injury and ambulance, doctor and hospital, broken limbs, impaired usefulness, and, in the worst effects, haunting regrets about which is is too late to do anything.

Very True

Of course this is propaganda, and it sounds trite, but it is also true, and it points directly at each and everyone of us. Then men who have been preparing this Safety Week appeal are not going to let you escape their reminders and their attempts to point straight at you, if they can, in the program upon which they have been working.

The central organization in this Safety Week enterprise is the Industrial Accident Prevention Associations, and in conjunction with them are representatives of the City Council, the Board of Education, and the Separate School Board.

The members of the general committee promoting Safety Week are as follows:

George A. Macdonald of the De Laval Company.

Hal Cook of CHEX.

William J. Garner of the Peterborough Examiner.

Fred Innes of Canada Packers.

Thomas Taylor of the Peterborough Canoe Company.

K. S. Wightman, Inspector of Public Schools.

L. H. Ingram of the Quaker Oats Company.

Fred J. Overend of the Peterborough Lumber Company.

J. Stuart Munro of Canadian Raybestos Company.

E. A. Outram, City Clerk.

J. G. McCarney of the Separate School Board.

Alderman Adam Sands, City Council.

A. J. Shallhorn of the Canadian Ventilating Shades.

Alf Griffin, C.G.E.-Genelco Ltd.

T. A. Lister, C.G.E.-Genelco Ltd.

Fred Johnston of the staff of Peterborough Collegiate Institute and Vocational School.

H. A. Cranfield, C.G.E.-Genelco Ltd.

G. E. Jenkinson of Dominion Woollens and Worsteds Limited.

Fred H. W. Brooks, Port Hope.

Mr. Brooks is secretary of the Safety Week Committee, and is secretary of the Central Ontario Division of Industrial Accident Prevention Associations, of which Mr. Cranfield is chariman.

Mr. Overend is chairman of the Safety Week Committee and is vice-chairman of the Peterborough-Lindsay section of the Central Ontario Division of the Association.

Expected Visitors

Visitors who are expected here for Safety Week include W. Hammond Munro of Ottawa, formerly of Peterborough, president of the I.A.P.A. of Ontario and R. B. Morley of Toronto, manager of the Ontario I.A.P.A.

Hon. Dr. R. P. Vivian, Minister of Health, and Hon. Charles Daley, Minister of Labor, in the new Ontario Cabinet headed by Hon. Mr. Drew.

Possibly Mayor Conboy of Toronto will also be here. He is actively interested in the work of the I.A.P.A. and has been invited to Peterborough for Safety Week.

C. H. McKercher of Toronto, chairman of all the C.G.E. safety committee.

W. Frank Jones of Ottawa, chairman of the Ottawa-St. Lawrence Division of I.A.P.A. of Ontario.

Alderman H. J. Allin, Belleville, vice-president of the Belleville section of the Central Ontario Division, I.A.P.A.

J. H. Gettys, Port Hope, vice-chairman of the Cobourg-Port Hope Division.

Dr. F. G. Pym, vice-chairman of the Oshawa Division.

Especially active in the planning of Safety Week have been Mr. Overend as general chairman, Alderman Sands and T. A. Lister.

More Lake Ships To Carry Grains

OTTAWA, Oct. 9 —(CP)— More lake ships, transferred from the movement of ore towards the end of the shipping season, soon will be available to carry additional feed grains from Western Canada to eastern farmers, Agriculture Minister Gardiner said today following a conference with Col. T. L. Kennedy, Ontario Agriculture Minister.

Mr. Gardiner said general farm problems were reviewed at the conference, with particular study being given to the feed situation.

Col. Kennedy said feed is a major concern for Ontario farmers in light of short crops in many sections this year and the enlarged livestock population.

Mr. Gardiner said feed shipments have been "greatly assisted" by an arrangement under which cars of feed grain containing up to three per cent of dockage can be shipped direct from western points to Eastern Canada without passing through terminal elevators for cleaning.

Such grain is eligible for free freight assistance and other subsidies. By raising the dockage allowance from one per cent, previous delays in shipments had been avoided.

"In the very near future there should be many more lake ships available to carry feed grains," said Mr. Gardiner. "They will come off the shipment of ore and go on to the shipment of feed grain until freeze-up."

The federal and Ontario minister discussed the present farm position, the results of production campaigns in 1943, and the possibility of additional output in 1944.

LAKEFIELD

Principal Reports 242 Pupils Registered

LAKEFIELD, Oct. 9—(ENS)—Public school attendance has climbed to 242 pupils, percentage being 92.95%, Principal Everett Sloan stated in reporting satisfactory progress at the Public school.

Attending the brief session for the Public School Board were: F. L. Erskine, chairman; Trustees E. J. Millage, Howard Bullock and M. O. Kingdon.

Accounts were passed as follows: T. W. Chaplin, war saving stamps, $20; Bell Telpehone, phone, $2.50; L.H.E.C., light, $19.62; Soden's Book Store, books, $1; Glenn Wannamaker, sewing balls, $2.65; Lakefield News, printing cards, $1; W. J. Charlton, coal, $557.28; E. H. Northey, supplies, $2.65; John Sanderson, fitting windows, $3; F. L. Erskine, supplies, $7.04. Total, $616.74.

Moved by Trustees Bullock and Kingdon, "that report of the finance committee be received and adopted."

NEW CHINA

Chung-Hua Min Kuo is the official name of the republic of China.

ROOM AND BOARD —By Gene Ahern

HAVELOCK

Women Helpers Taken On At Railroad Yards

HAVELOCK, Oct. 9 — (ENS).—Clad in blue overalls, navy work shirts, railroad caps and heavy work shoes, five energetic women are doing men's work, eight hours a day and six days a week.

They are the most recent additions to the C.P.R. yard crew in Havelock and are Mrs. Wilfred Spooner, Mrs. Walter Varty, the Misses Doris Green, Florence and Reta Gratton.

While on a recent tour over the Trenton division, the officials of the company, found there was still a good deal of the summer's work not completed. The present yard crew is insufficient to meet present day demands, so it was felt that owing to shortage of man power, female help would have to be engaged. Permission was then given from the Selective Service in Peterborough to hire five local women to help relieve the situation.

Does Polishing

Mrs. Wilfred Spooner is assisting with a general clean-up around the station, shining windows and polishing fixtures. Her husband is a master mechanic of the welders on the C.N.R. She is the mother of four boys and of three girls, five of which attend school, while Faye, age 15 years, is the housekeeper during the day.

With both arms bandaged from poison ivy, acquired while pulling weeds along the tracks, another of the new crew, Mrs. W. Varty, thinks railroading is a snap, after spending five months last winter employed at the Staff House in Peterborough. Her husband is also a section man in the Havelock yards and their only son, Private Norman Varty, has been overseas since last April.

Slight Mistake

The work in the yards is finished at 4.30 in the afternoon and the women said they have a hot dinner at night and lunches at the noon meal. With faces and arms sunburned, the three younger girls enjoy their work tremendously, and relate it is the best job they have ever had. Mr. D. O. Post is the supervisor of the work they are doing, and assists with the handling of the lorry, loading ties, cinders and cutting weeds.

The girls were laughing about a mishap they had on Thursday morning, when they turned the switch too soon and upset their load of ties and had to reload them again.

The Gratton sisters have a brother, Private Everett Gratton, serving in Canada and Doris Green also has a brother stationed in Canada. They said the weather had been perfect for outdoor work since they started, but on rainy days they would be working in some of the buildings, possibly at the round house.

Other employees in the yard say the women are giving faithful service, are never late for work and are doing their bit in this emergency.

NEW MINERAL SOURCES

MOSCOW — (CP). — Large ore deposits for new iron and steel plants have been discovered in Eastern Siberia and the Far East. Mazul manganese deposits almost completely cover the requirements of Siberian metallurgy.

CELEBRATE VICTORY

To celebrate the capiulation of Italy, 20 Northern Ireland clothing firms making uniforms gave their 7,000 workers an extra week's pay.

SALLY'S SALLIES

Registered U. S. Patent Office.

Copr. 1943, King Features Syndicate, Inc., World rights reserved.

HASTINGS

Bingo Held For Overseas Boxes

HASTINGS, Oct. 9 — (ENS). — A good crowd gathered in the Town Hall, Hastings, on Wednesday evening at bingo party sponsored by the Hastings Red Cross. The proceeds are to go for Christmas parcels for the boys overseas. There were 15 games played, along with two special prizes. The girls of the staff of the Royal Bank, Hastings, donated an electric table lamp, which was won by Mrs. Charlie Dodd. The Bell Telephone staff donated a mirror, which was won by Mrs. Charlie Lynch. Conveners in charge of the bingo were Miss Kate German and Mrs. Jack Cruikshanks. The Reeve, L. E. Kelly, announced there would be a euchre and picture show in the Town Hall, Hastings, on October 21, sponsored by the Red Cross.

SOUND WAVES

The first graphic demonstration of sound waves was made in 1857.

PO. Robt. Weese Believe Dead

Mrs. G. Rowbotham, 596 Bolivar Street, has received word that her brother, PO. Robert O. Weese, who was reported missing in March, is now presumed dead following operations over enemy territory.

PO. Weese, whose wife resides in Belleville, is the only airman from that place to have the distinction of being a member of the Gold Fish Club. He was forced down at sea and rescued from his rubber dinghy. He had served overseas for about a year as an air gunner. The day before he was reported missing he received his commission in the R.C.A.F.

Besides his wife and parents in Belleville, he has two other sisters, Mrs. Arthur Meens and Mrs. Roy Goodman of Belleville; two brothers, Lloyd of Trenton, and Blake of Belleville.

Keep your UNDERWOODS in the Picture

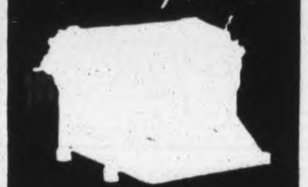

Have them factory rebuilt now—parts are still available

● Only "essential" users can buy new typewriters now, but you can keep your present Underwoods "in the picture" by having them rebuilt with genuine Underwood parts, by Underwood mechanics: Speed and durability restored. Costs little: Get an estimate today.

UNDERWOOD ELLIOTT FISHER LIMITED
Joseph L. Seitz, President
355 George St 6853
R. E. Pammett, Mgr.

WEAPON / OF WAR

Symbol of the art of tailoring, the sewing needle stands for a Canadian industry that has done and is continuing to do its appointed task—producing thousands upon thousands of superbly-made, good-fitting uniforms for every branch of the Armed Forces of Canada. Uniforms such as these *are* war weapons, for they contribute comfort, well-being, smartness and service to every activity of our fighting men.

With a backlog of over three decades' experience, Tip Top Tailors has shared in this gigantic job. Today, the greater part of our production is devoted to war purposes. Civilian clothing comes next—to the extent of our remaining time and facilities.

This is the reason why you may have to wait for delivery of your civilian Tip Top clothing a little longer than usual. Naturally there is no question of who comes first—you know and we know that the fighting men of our fighting forces *must* have "first serve"—and they are *getting* it, together with our grateful acknowledgment of the job they are doing.

TIP TOP TAILORS
Limited

SERVING THE FINEST ARMED FORCES IN THE WORLD

ESTABLISHED 1899
CONTINENTAL LIFE FOUR SQUARE

Continental Four Square Service

Throughout 44 years the Continental Life Four Square Service has proved to be the foundation of Security and Financial Independence for policyholders and beneficiaries.

THE CONTINENTAL LIFE INSURANCE COMPANY
HEAD OFFICE TORONTO

J. R. S. MacLEOD BRANCH MANAGER
355 George Street, Peterborough

A Purely Canadian Company

The Peterborough Examiner

VOL. LXXXVIII, No. 84 PETERBOROUGH, SATURDAY, OCTOBER 9, 1943

Scottish Farm Problems Are Most Careful Consideration

By JAMES A. ROY

(This is the fifteenth in a series of articles written for The Examiner by Prof. James A. Roy of Queen's University, Kingston, on wartime conditions in Great Britain.)

It is not only the industrial war effort of Scotland that impresses one, particularly of the women; the record of agriculture has also been remarkable. I have had a lifelong connection with Scottish farming and was therefore, perhaps to a greater extent than in the case of industry, to appreciate the difficulties that have been faced and overcome by the Scottish farmer.

The outbreak of the war on Sept. 3, 1939, was an event of the highest importance for Scottish agriculture. (I am talking of Scottish as distinct from English agriculture). The Great War had taught us many lessons. One was that in an island like Britain every step should be taken not only to ensure continued supplies of food but also to make good any deficiency that might arise as a result of enemy action. The last war had also proved that adequate steps had to be taken to organize, direct and control agricultural production if satisfactory results were to be obtained. Only when this was done could the farming community feel that it was taking its proper effective place alongside the fighting forces in the country's first line of defence. With the outbreak of war in 1939 machinery was set in motion to mobilize and organize the whole of our agricultural resources.

One of the first problems that had to be tackled by the Agricultural Executive Committees was tillage. In the years before the war there had been a big fall in the area under tillage and some of the most fertile land in the country lost to tillage was permanently lost to agriculture through house-building, road improvement schemes, sports clubs, etc. The increase in food production achieved in the years of the last war was lost—and more. The Government decided that immediate steps should be taken to win back to tillage such lost acres as were available and to control and direct general agricultural production in such a way as to safeguard the energy and health of the nation. When the present war broke out plans which had been already prepared were put into immediate effect. Imports of food and feeding stuffs had to be maintained; land had to be used to its fullest extent without impairing its fertility. The farmers answered the calls made on them patriotically but it was very soon realized that certain difficulties had

(Continued on Page 16)

MAIN STREET TOPICS

A LIGHT SESSION.

This morning's session of the police court was light. Robert Cunningham, Ottawa, arrested Friday night on Chambers street, pleaded guilty to a charge of having been drunk and was fined $10 and $2.50 costs. William H. Thomas Bancroft, entered a written plea of guilty to a similar charge and was also assessed $10 and $2.50.

PETTY THIEVING.

Police have had complaints of a number of cases of petty thieving this week. Last night Mrs. S. P. Cadigan, 76 Monaghan Road, reported the theft of a wicker chair from the verandah of her home. A C.P.R. refrigerator car was broken into by some hungry thief who stole a cake and some bread.

NO ROTARY MEETING

Monday being Thanksgiving Day there will be no luncheon of the Peterborough Rotary Club next week.

ONLY TWO PATIENTS.

The register at Queen Mary Hospital shows only two cases of scarlet fever, one from the city and the other from the country, Dr. R. A. Kelly, M.O.H., said to-day.

TURKEYS SOLD.

The market this morning was very active with a surprisingly large number of turkeys on display, denying stories of a severe shortage. They ranged in prices from 40, 42 and 45 cents a pound. Chickens sold at 35 and 38; geese ran at 30, 35 and 38, and eggs were from 40 to 50 cents a dozen.

GOING STRONG.

Nancy Leith, an Examiner carrier who has consistently been among the top-ranking War Savings Stamps salesmen in the city, is not relaxing her efforts to raise money for the war, just because no special drive is going on at the present time. Covering her daily newspaper route she has, on her own initiative, sold $116 worth of stamps this past week.

OFFICIAL SANCION.

City Clerk Outram has received from the wood fuel controller, Ottawa, a letter confirming the undertaking of R. H. Candy to the local dealers recently. This is an official sanction of the sale of wood in four foot lengths with a charge for sawing if the buyer asks for the usual three cuts. That is one part of the letter which should be of special interest to the trade and its customers.

HOME FROM WEST.

As told in the Kitchener Record twenty-five men of Waterloo county are on their way back from the western harvest fields. Their services were used, but with a surplus of help in the grain fields these men were not needed there.

NARROW ESCAPE.

Mrs. Eggleton in the Bell Telephone Exchange in Omemee received a decided shock last week when the sinking of H.M.C.S. St. Croix was announced for that was the ship on which her son Donald, stoker 1st class was serving. She still does not know exactly what happened, but believes he must have transferred at the last minute since his name was not on the casualty list. A second son, Ernest, is with the Navy too, and her husband is away with the Veterans' Guard of Canada.

W. R. TURNER

Phone 4971 195 Simcoe St.

Heating—Plumbing

Sheet Metal Work

CONTRACTING, JOBBING REPAIRING

"CRANE" PLUMBING FIXTURES

"IRON FIREMAN" STOKERS

"HECLA" FURNACES

BLOOD DONORS

PLEASE NOTE

There will not be a clinic on Monday, October 11. Clinics as usual the rest of next week.

THE PETERBOROUGH RED CROSS BLOOD DONOR CLINIC

NO GARBAGE COLLECTION

Monday, October 11th, being observed as Thanksgiving Day and a Public Holiday, there will be no Garbage Collection on that day.

CHAIRMAN PROPERTY COMMITTEE

TAMBLYN'S Open Sunday

From 10 to 1 and 2 to 10

339 George St. Phone 9901

CAPITOL TAXI and CARTAGE

HUGH J. DAVIS

We move anything. Many of the wood dealers can supply you with wood, if you can supply the cartage. Why not call us and we will deliver it for you, we also move household furniture, pianos, safes and buildings.

Call Us For Your Next Move

PHONE 9721

"There is a sin unto death, I do not say that he shall pray for it."
1st St. John 5.16

"THE UNPARDONABLE SIN"

What is it? Have you committed it?

What are the symptoms of one who has committed this sin?

Hear Rev. Walter S. Crone deliver this truthful, biblical, all-important message, Sunday evening at 7 o'clock. Everybody welcome at

BETHANY TABERNACLE

GEORGE ST. NEAR Y.M.C.A.

Be sure and listen to (if you can't come) our radio broadcast, Sunday afternoons, 4 o'clock.

Soccer Match Nets $263 For War Victims

After hearing that the largest air attack by the enemy in over two years had taken place over Britain on Thursday night, the members of the Royal Air Force, comprising the teams from the Picton and Mount Hope R.A.F. stations, who played a soccer match at Riverside Park in this city on September 8, would feel more than gratified at the splendid amount of money they helped to raise for the Peterborough and District British War Victims' Fund.

Sponsored by the Peterborough-Whitaker Cricket club, this was a repeat of a similar effort staged about a year ago for the same purpose, and with the final returns from the tickets all in, the total receipts from this latest event amount to $263.55, of which the gate receipts of $58.55 had already been reported and deposited, while the returns from the sale of tickets amounting to $205.00 is listed in today's returns for the fund.

Members of the R.A.F. playing a prime part in the raising of this money consisted of Messrs. Perry, Mullock, Shaw, Harper, Campbell, Tokley, Farnsworth, Parkinson, Miller, Ross and Lawson from Picton, and Kimber, Feeny, Butler, Campbell, Stokes, Brown, Hurdon, Laffey, Stanton Illingsworth and Miller from Mount Hope, and repeating last year's performance, the team from Picton once again proved the winner, although the teams were more evenly matched on this occasion than when they met in the previous year.

Many Helpers

Orchids are due to the Peterborough Whitaker Cricket Club with Gordon Monkman as president and A. H. Radford as secretary for the energetic sponsorship they gave to this event, for in addition to all the detailed work so necessary for the smooth running of the event itself, the club was responsible for the sale of the largest quota of tickets, their returns alone netting over $73, in which C. H. Ireson played a considerable leading role.

To the Dominion Woollens and Worsteds Ltd. per G. T. Reader and D. G. H. Melton goes credit for the second largest returns at $50, and others assisting in this matter were the employees at the General Electric Co. Ltd., Outboard Marine Mfg. Co. Ltd., the Western Clock Co. Ltd., the Quaker Oats Co., Ltd., and Brinton-Peterborough Carpet Co. Ltd., while individual assistance was given by Messrs. F. Scates, J. E. Keyes and Fred Hills.

The fund management desires to express its deep appreciation to the Group Commanders of both R.A.F. stations for their cooperation in granting permission for the teams to come here for the event in which they paid their own expenses as well, to the Peterborough-Whitaker Cricket Club and its hard working secretary, A. H. Radford, for all the labor of love so freely given for the cause, and for all those who assisted in any way to make the event such a success, among whom special mention should be made of Fred Craig and the Examiner sports department.

This article could hardly terminate without it being stated that the local cricket club has now raised close to the $800.00 mark on behalf of the air raid victims over Britain through the fund.

Previously acknowledged	$63,357.99
Proceeds of sale of tickets for Soccer match between R.A.F. teams from Picton and Mount Hope, sponsored by the Peterborough-Whitaker Cricket Club	205.00
Total to date	$63,562.99

KIDDIES' 1-PIECE FLANNELETTE PYJAMAS in floral or plain patterns. Sizes 2, 4, 6 **59c**

The price of 1.39 shown in our advertisement Thursday, Oct. 7 should have been 59c.

ZELLER'S LIMITED

War—25 Years Ago

By The Canadian Press

Oct. 9, 1918—Canadians of the 1st Army were the first troops to enter Cambrai taking Ramillies to the north. Anglo-French forces compelled a general German retreat from the St. Quentin sector and the Americans occupied Argonne Wood. Since Aug. 21 the British captured 110,600 prisoners.

Oct. 10, 1918—The German retreat continued as the British entered Le Cateau and advanced several miles beyond Cambrai, between Lens and Scarpe River progressing towards Douai.

OCT. 11, 1918—The Germans, forced by the British thrust beyond Le Cateau, retreated between the Soissons-Laon road and Grand Pre, evacuating Chemin des Dames, and the main pass through Argonne Forest. The British east of Cambrai won St. Aubert heights.

Mellis Hopes To Avoid Raid

Officials in charge of the round-up which was made in Campbellford Thursday of men not apparently employed in essential work were Robert E. Slade, district enforcement officer, and L. A. Grant, Selective Service officer, Peterborough, it was revealed at local headquarters on Friday.

The raid, first of its kind to be staged within the area of the Peterborough office, was carried out by Chief Constable George Hardy and Provincial Constable D. G. Hayes, and a large number of men were interviewed, of whom several were at once directed to essential employment.

"The object of the raid," Mr. Slade stated, "was to round up men who have not been complying with regulations regarding occupation in essential industry. Such raids have already been instituted in St. Catharines, Windsor, Sudbury, and Toronto, and are anticipated in several other communities."

In regard to the possibility of a similar round-up here in the city, W. H. L. Mellis, local manager of Selective Service, said: "We hope that such a raid will not have to be put on in Peterborough and that young men will be patriotic enough to go and do their bit in war industry without having to be forced to do so."

Airport Committee Ready For Ottawa

The special airport committee of the city council has brought its affairs to the stage at which it is sending Mayor Hamilton to Ottawa one of these days with the information which has been obtained, and for the express purpose of consulting the federal Department of Transport.

At a meeting of this committee yesterday afternoon, with Alderman Bradburn presiding, City Engineer Parsons made a report on his investigations during the last three or four weeks, relating particularly to the suitability of a proposed site in Smith township.

The committee has been leaning toward that acreage three or four miles from the city, and Mr. Parsons' information tended to confirm the aldermanic impressions.

HONOR COL. LAWRIE.

Lt.-Colonel D. J. Lawrie of Peterborough, who is retiring as officer commanding of the 43rd Regiment (R.F.) was presented with a handsome piece of hammered brassware at a meeting held in the officers' mess at Cobourg Armouries. Major Gordon Dundas of Cobourg made the presentation. About 28 officers and 30 sergeants were present from Peterborough, Lindsay and Cobourg. Lt.-Colonel Lawrie has been with the regiment for the past 30 years and has been O.C. for the past two years.

GRANT & LOUCKS CO., LTD.

E L E C T R I C A L SUPPLIES

418 George St.

PHONE 5745

For Your Electrical Work

Royal Academy Accepts 2 Hamer Pictures

Jack Hamer, 236 Burnham street, a member of the Peterborough Sketch Club, is the first Peterborough artist to have pictures accepted for the annual show of the Royal Canadian Academy now being held in the Provincial Museum in Quebec City.

Members of the academy are allowed to submit five pictures for hanging at their annual show, non-members two, and Mr. Hamer has had both of his submitted accepted. The two which were painted this summer have not been shown in Peterborough, and are water-colors. One of the pictures is a scene to be found almost in the heart of the city, a view of the Jackson Park Creek at the point where Murray street curves around it. The other is a view on the Mississaugua River, just north of Buckhorn.

Picture-Making History Outlined

Vast as are the strides which photography has made in recent years, experimentalists assert it is a science still in its infancy with many discoveries yet to be made, it was said by Fred Cripps, president of the Peterborough Businessmen's Association, in an address Friday before the Kiwanis Club.

Relating some of the history of photography and the art of photographic portraiture since their beginnings 100 years ago, Mr. Cripps touched on the work of the two French experimenters who first devised a method of reproducing images by the action of light and called their invention the daguerrotype. Today, he said, more than 200,000 individuals in Canada and the United States were engaged in the photographic industry, making supplies and all the various equipment required by professionals and amateurs of the art.

Taking pictures had been made easy now for the amateur enthusiast, Mr. Cripps said, but he pointed out that for this reason it did not follow that the work of the professional photographist anxious to obtain the best effects in portraiture, was simply a cut-and-dried procedure. Because snapshots were easy to make many people could not understand why there was a three or four day delay at a studio between the sitting and the delivery of the finished product.

But, the speaker said, the reasons for these apparent delays were obvious enough when the actual steps involved in the process of turning out a completed portrait were examined one by one. He told the story of the numerous considerations which go into the making of the individual portrait, the problems of lighting, size and choice of film, developing, fixing, rough proofs and retouching of the final print.

The speaker of the day was introduced by Jacob Low, and the vote of thanks moved by Rev. H. L. Roberts.

BRING YOUR **INCOME TAX PROBLEMS** TO **Peterborough Auditing Service**

Office 6791; Residence 9745

Suite 5 Bridgeway Bldg.

Charlotte St.

INSULATE YOUR HOME and **SAVE COAL**

RED TOP ROCK WOOL

In 2 and 3-inch batts, easily installed. Also in the granulated form.

For Full Information Call

BEAVER LUMBER COMPANY LTD.

Geo. St. at Rink Phone 4638

34 Boys Overesas Will Get Cigarettes

The weekly overseas cigarette bingo held in the Canadian Legion Hall Friday night was well attended and the following names of soldiers, airmen and seamen who will receive 300 cigarettes each were drawn from the box:

Pte. B. R. Leader, R.C.O.C.; Pte. S. H. Youngs, S.D. & G.H.; Gnr. D. Nelson, R.C.A.; Spr. G. W. Close, R.C.E.; Bdr. H. N. Dodds, R.C.A.; PO. J. Withers, R.C.A.F.; LAC. H. J. Rosenburgh, R.C.A.F.; Sergt. E. A. Innes, R.C.A.F.; Pte. A. McBride, Tor. Scottish; Pte. A. Marshall, C.T.S.; L.-Cpl. E. G. Brown, R.C.A.; H. Pammett, R.C.N.; Gnr. A. R. Murphy, R.C.A.; Stoker R. F. Honour, R.C.N.; Gur. Robt. Bannon, R.C.A.; Sergt. W. M. MacKenzie, S.D. & G.H.; Spr. A. R. Fisher, R.C.E.; L.-Cpl. E. Berwick, C.A.O.S.; Gnr. L. E. Abraham, R.C.A.; L.-Cpl. James A. Willshaw, H. & P.E.; James Clark, C.A.O.S.; Sigmn. F. E. Stewart, R.C.E.; Gnr. J. F. McNeil, R.C.A.; Pte. Fred Brand, 5 C.I.R.U.; Pte. Earl Kempt, S.D. & G.H.; LAC Chester Clark, R.C.A.F.; AB Seaman James Brown, R.C.N.; Seaman C. J. Courneya, R.C.N.; Pte. Ivor Pakenham, C.A.O.S.; Cadet F. W. Stanley, C.T.S.; L.-Cpl. B. Sanders, H. & P.E.; Pte. W. W. Harrison, R.C.A.S.C.; Spr. J. D. Wellwood, C.A.T.C.; Cpl. Frank Dunford, 5 C.I.R.U.

Tribute Is Paid Major Falkner

From Great Britain comes a letter from Captain Jack Peterson, former staff photographer with the Examiner who is now serving with the Stormont, Dundas and Glengarry Highlanders, and in this letter he pays brief but eloquent tribute to the late Major Graeme Falkner who was killed in action in Africa.

Both men enlisted with the same regiment from Peterborough, and Falkner was the first member of that Highland regiment to meet his death on the battle field.

The letter addressed to Girard LaPlante of Peterborough makes the following reference to Falkner's death.

"You heard about Graeme Falkner's death, of course. We were greatly shocked and it was a day of genuine mourning in the battalion. He was just about the most able officer we had, and a very good friend of mine. It was sad that he should be the first to go. The last time I saw him was on a lake in Scotland. I had just taken over the company and was starting out with all the men across the loch when his boat, taking him on the first leg of his trip to Africa, passed us. As the boat passed, every man stood up and saluted and he passed us standing at the salute himself. It was an unforgettable picture, framed against the lonely hills of Scotland.

I hope to God that some day I can be as good a soldier as he was."

Thus does one soldier in simple language that rings with sincerity extend a eulogy to one who exemplified all that was finest in a man and a soldier.

Nurse L. Harding Arrives Overseas

LINDSAY, Oct. 9. — Mrs. T. Harding has received word that her daughter, Lieut Nursing Sister Lenore Harding, arrived safely in England.

Nurse Harding

Miss Harding was one of 300 nurses from Canada to land on English soil. Previous to receiving special training at Kingston and St. Anne de Bellevue, Que., Nursing Sister Harding was engaged as operation room supervisor at the Ross Memorial Hospital in Lindsay. She is attached to No. 2 Canadian General Hospital.

Trout Fishermen Find Season Already Closed

An army of trout fishermen, many of them industrial workers who have looked forward to the last holiday of the fishing season, were amazed and distressed today when it was learned that the Department of Game and Fisheries had closed the lake trout season on October 5, instead of the usual October 14.

At least one hundred in the C.G.E. plant alone had made plans to hie northward for a last fling at the trout over the week-end. Most will go anyways, and many of them still think the trout season closes on October 14. There was no formal announcement made of the change, but it did appear in the little blue book of regulations issued by the department.

This morning both Harold Scott, M.P.P., and Charles Kingan, president of the Peterborough Fish and Game Protective Association were still trying to have something done about it. Last night it was impossible to reach D. J. Taylor, Deputy-Minister of Game and Fisheries, for he had left for a summer resort, and Premier Drew was attending a testimonial dinner to the new Minister of Game and Fisheries George Dunbar at Ottawa, and neither were available.

The bass and muskie season winds up on Friday, October 15, and the lake trout in Peterborough county is finished until the bass and muskie season opens next year. Speckled trout and brown trout closed on September 15.

Sportsmen who are fortunate enough to have ammunition can try a fling at the duck shooting or the partridge shooting over the week-end except, of course, on Sunday, when using firearms is forbidden.

THANKSGIVING NIGHT SPECIAL!

Festival Of Music

BY TEMPLE BAND and SONGSTERS

(Group and Individual Numbers)

MONDAY, OCT. 11th, 8 P.M.

S. A. TEMPLE, SIMCOE & AYLMER STS.

Proceeds For Christmas Boxes For Those On Active Service.

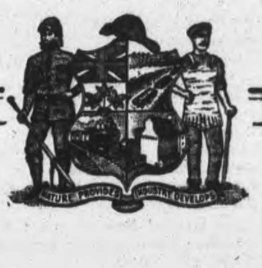

Mayor Proclaims 'Safety Week'

Great significance is attached to next week, October 10th to 16th, in Peterborough's community life because it is planned that during that week the message of Safety will be carried into every home, factory, shop and office in the city.

Therefore, I am proclaiming next week "Safety Week" in Peterborough and I hope sincerely that the week will succeed fully in its purpose.

Safety and its lessons should appeal to everyone, because we all have seen its consequences of accidents in crippled and maimed people and the resulting economic insecurity.

I appeal to all citizens to fully support the objects of "Safety Week" and play their part to save our citizens from accidents during that week and every week.

Let us make Peterborough the safest city in Canada.

JAMES HAMILTON,
Mayor.

Retreating Nazis Leave Naples Harbor In Ruins

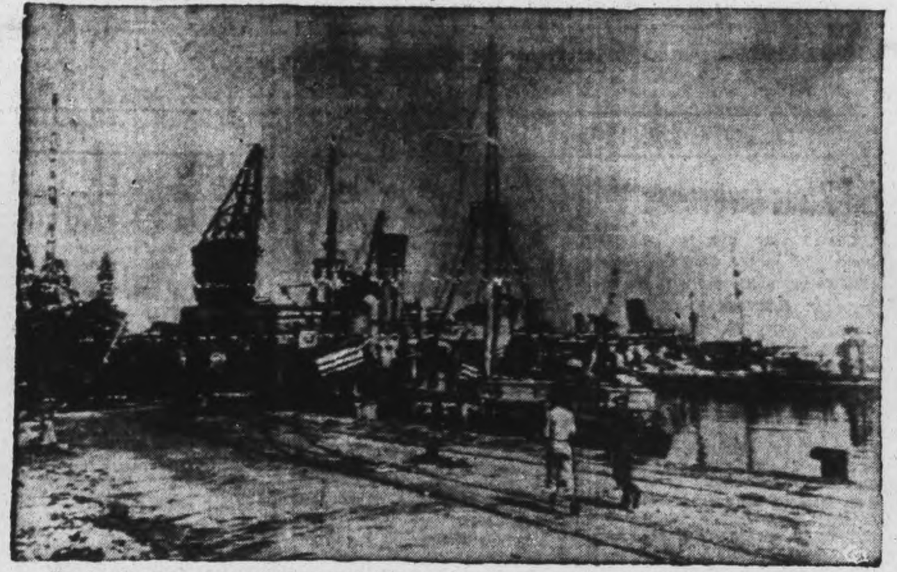

Naples harbor—one of the most important in Italy—is a clutter of sunken ships and tangled harbor fixtures, destruction wrought by the retreating Germans. An Allied soldier, who marched in with the victorious Fifth Army, is accompanied by a neapolitan policeman on tour of the harbor, which will be speedily put back into condition by Allied engineers.

MILLBROOK

I.O.O.F. Installs Officers For Coming Year

MILLBROOK(Oct. 9 (ENS). — A special feature of the regular meeting of the Millbrook Lodge I. O.O.F. this week was the installation of officers, the guests of the evening including the D.D.G.M., A. H. Padgham of Bethany and members of both Peterborough and Otonabee Lodges, who motored out for the occasion.

The list of those filling the chairs for the ensuing year is:—

I.P.G. Roy Greer; N.G.. A. L. Sisco; V.G., G. T. McPherson; R. S. Wilfrid Elson; financial secretary, P. I. Bentley; treasurer, C. B. Sutton; chaplain, Fred Elliott; warden, J. H. Isbister; conductor, T. W. Belch; R.S.N.G., R. O. Larmer; L.S.N.G., E. L. Morden; R.S.V.G., E. L. Armstrong; L.S. V.G. Ralph Innis; R.S.S., H. Tate; L.S.S., H. C. Argue; I. G., T. Thompson; O. G. Lavergne Fallis

Following the installation addresses were made by the District Deputy Grand Master, visitors and some of the new and retiring officers, after which adjournment was made to the dining-hall where the social committee of Golden Sheaf Rebekah Lodge, No. 176, served supper.

Many Officers

The newly-elected Noble Grand, A. L. Sisco, acted as toastmaster when the meal was completed, and when The King had been duly honored, the new Vice-Grand, G. T. MacPherson, moved the vote of thanks to the ladies, Mrs. H. A. Fallis, N.G., of the Rebekah Lodge replying.

P. I. Bentley proposed the toast to the visitors and incidentally remarked, "I have never seen so many past District-Deputy Grand Masters at any similar gathering," naming the following, J. Lancashire, W. Constable, A. Sage, R. Ford and P. Rowe of Peterborough, W. Wilson and the speaker from Millbrook. Mr. Constable made suitable reply.

A highlight of the social hour followed when D.D.G.M., A. H. Padgham was requested to make the draw for the pair of live roosters donated by Mrs. E. L. Armstrong to the Rebekah Lodge, proceeds from the sale of tickets going to buy supplies for the ditty bags to be sent overseas.

Over $22.00 was realized from this source, and the holders of the lucky tickets were A. Muspratt and Miss Mamie Fisher, neither of whom was present, not being connected with the Order, but who had the fowl delivered at their respective home the following day.

"Invasion Specialist," New Type Troop Carrier

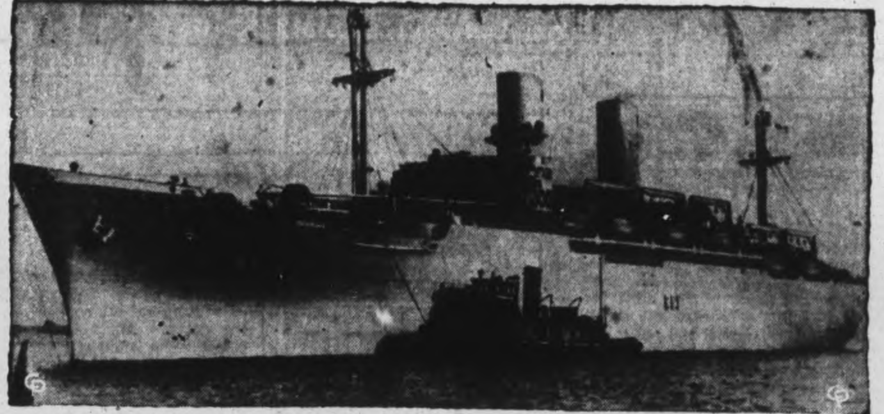

This is the first privileged picture of an "invasion specialist" afloat. The giant troop carrier is the biggest type vessel ever built at Kearney, N.J., and has proved speedier than its specifications — a tremendous safety factor against Nazi subs. It was built in sections that were assembled on a shipway. Some of the shipyard building blocks were as big as a tennis court. The upper half of the bow went into place as one piece. It weighed 140,000 pounds. The ship was "sewed" and "nailed" together with nearly 150 miles of welding seam and one-third of a million rivets.

A LOT OF TURKEY

WASHINGTON (CP). — About 10,000,000 pounds of dressed turkey will be needed to give U. S. men overseas a Thanksgiving dinner.

Juvenile Touch

SEATTLE, Oct. 9—(AP).—As their part in the United States Third War Loan drive five junior high school boys held an auction. The items, they asserted gravely, included Prime Minister Churchill's bow tie, Eleanor Rooseevlt's baby tooth, and rivets from a Russian ship. Only the rivets were authentic — but the boys' auction netted $1,125 in war bonds.

Permit Immigration

WASHINGTON, Oct. 9 (AP) an 8-to-4 vote, the House of Rep sentatives Immigration commit reported favorably yesterday a m sure to permit Chinese immigrat on a quota basis. Chairman Sam Dickstein said he hoped the could get brought to the floor House action next week.

DO THIS If Child Has a Cold

Don't take needless chances with untried remedies. Relieve miseries this home-proved, double-action way.

WORKS 2 WAYS AT ONCE
PENETRATES to upper breathing passages with medicinal vapors.
STIMULATES chest and back surfaces like a warming poultice.
KEEPS WORKING FOR HOURS

Now to get all the benefits of this combined PENETRATING-STIMULATING action as shown above, just rub throat, chest and back with Vicks VapoRub at bedtime. Then ... see how this family standby goes to work instantly —2 ways at once—to relieve coughing spasms, ease muscular soreness or tightness—bring grand relief from distress! Its soothin medication invites restful, comforting sleep—and often by morning most of the misery of the cold is gone. Try it tonight. VICKS VapoRub

Throat Slitting Gentle Art In Burma Wilds

By CLYDE A. FARNSWORTH

SOMEWHERE IN INDIA, Oct. 9 (AP).—He was such a moussey little fellow sitting there in hotel lounge, savoring his brandy and ginger ale, that you never would have taken him for a specialist in destruction—a Burma commando.

He was in British uniform with a captain's pips on his slim shoulders and he would have looked decidedly at home behind the wicket of an army finance office.

Yet, he is one of the nameless men whose periodic job is to drop in on the Japanese in Burma freighted with dynamite, time fuses, light arms and iron rations.

Price on His Head

He is a man with a Japanese price on his head—literally. For the Japanese would gladly pay off on the head alone. The latest quotation was 5,000 Japanese Burmese rupees.

He is a member of the Oriental Strategical Service, a little heard-of organization whose detailed workings are as secret as the Allied war plan.

He is a man who plays the hunted to the Japanese hunters without hope of quarter, ready for sudden death if captured, because he loses all military standing when he lays away his uniform and puts on turban, shirt and sarong — the working clothes of the Burma commandos.

When I met the captain, he was resting up from four trying months spent dodging Japanese patrols and planting explosives where they would do the most harm to Burma's bridges and railways.

One of Party Killed.

Twelve men had parachuted into Burma on this expedition and 11 had come out after a 10-week barefoot hike over 425 miles of the roughest country in the world. One of the party had been left dead at a railway bridge riddled with Japanese bullets.

The captain, son of a Scottish father and an English mother, was born 29 years ago at Tavoy, Burma, and had lived most of his life in Burma, working before the war in the tin and wolframite mines. He joined the army in 1940 and took his commando training at Singapore.

He learned how to cut a throat noiselessly and how to swim under water with a load of explosives. But his special qualification is his knowledge of the Burmese language and terrain.

He looked small in the big wicker chair. He is about 5 feet 5 and his normal weight, which he was then regaining, is about 140. He had been whittled down to about 100 on his last trip to Burma.

We chatted for three hours about his work. He described his war against the elements, disease and the Japanese in the marshes and on the mountain sides of Burma a few hundred miles from where we were sitting.

Blue Eyes Give Away

"My blue eyes are a dead give away," the captain said. "That's why the rest of our last group consisted of Anglo-Burmese Kachins and Kareps. When we were in unfriendly territory, they would go ahead and parley with the village headmen for the food we needed and I would have to stay behind.

"That time we went in we had sneakers to wear, the clothes on our backs, rations for six days consisting mostly of bully beef with some coffee and tea and the chocolate bars that came out of the parachute packs.

Each pack also contains a jungle knife, a pocket compass, matches, quinine and iodine. I think they should also carry a small quantity of salt. I have put in a suggestion to that effect."

I wondered about the salt.

"You wouldn't wonder about it if you tried living for weeks on dynamited fish cooked to a pulp in a tin can," the captain explained.

"Personally I would never go into Burma without a stick of about four tolars of opium. It is the easiest currency when it comes to getting food from the natives. You can also use it to get Japanese rupees, and a good chunk of it swallowed would be just the thing if you were taken prisoner."

Ahead of Army

The Captain worked his way through Burma ahead of—but sometimes behind—the Japanese invaders in 1942, blasting mines and communications. He once was chased seven days by Japanese and Siamese patrols.

They were within 70 yards of catching him once as he lay in some bushes nursing a small arsenal of hand grenades, a Tommy gun and his .38, determined to sell himself as expensively as possible.

The captain glows with enthusiasm when you ask him what he likes most of all to destroy.

"Give me a good steel bridge," he said. "Make it one with 'I' or 'T' beams which give a chap some good corners to plaster the explosives in. Let me work out just the proper places so that when the charges go, the bridge will be cut right, that is two-thirds from the enemy's side. That always makes the home side of the river more easily defended.

"I don't like wooden bridges and I don't care much for cable suspension jobs—the first kind take too much blasting and the cable jobs are too simple."

Back At Station

LAC. Alton H. Downer of the R.C.A.F., returned to his station on Wednesday after spending a furlough with his wife on Edgewater Blvd., and his parents, Mr. and Mrs. L. S. Downer of Otonabee. While formerly in Brantford, Mrs. Downer is now living with her parents in Peterborough. LAC. Downer enlisted 2½ years ago, and is a fire-fighter.

YOU WOMEN WHO SUFFER FROM HOT FLASHES

If you suffer from hot flashes, dizzy spells, irregular periods, are weak, nervous—due to the "middle-age" period in a woman's life, take Lydia E. Pinkham's Vegetable Compound. It's helped thousands upon thousands of women to relieve such symptoms. Pinkham's Compound is also a fine stomach tonic! *Worth trying!* Made in Canada.

MEN! 17 to 32 . . .

THE RCAF NEEDS YOU FOR AIRCREW

● Today your most essential job is manning a bomber. Answer Canada's call! Planes and schools are ready to train you QUICKLY. High School Education no longer a bar to enlistment. Don't delay — apply:

R.C.A.F. Mobile Recruiting Unit
Y.M.C.A., Peterborough
Oct. 12 & 13
Hours: 1 p.m. to 9 p.m.

Detroit Mayor?

Frank Fitzgerald, Detroit attorney, incumbent Wayne county circuit court commissioner, is shaping up as the next mayor of Detroit, Mich. He led Mayor Edward Jeffries by 37,603 votes in the recent primary. Fitzgerald is the candidate of the United Auto Workers, the C.I.O., and the A.F. of L.

De Marigny Trial To Start Oct. 18

NASSAU, Bahamas, Oct. 9 — (AP).— A final magistrate's court session to-morrow will set the stage for weighing the Crown's case against Alfred De Marigny, charged with slaying his father-in-law, Sir Harry Oakes.

Magistrate F. E. Field granted the prosecution's request for one more preliminary session for presentation of new evidence before De Marigny goes on trial Oct. 18 before Chief Justice Sir Oscar Daly.

What the evidence will be was not disclosed. The case is the first in Nassau in which fingerprints, microscopic and chemical analysis and other modern methods have figured.

Sir Harry, possessor of a fortune estimated at $200,000,000, gathered in Canadian gold mines, and father of Mrs. Nancy Oakes De Marigny, was found dead July 8 in Westbourne, his Nassau home.

Rouses Criticism

NEW YORK, Oct. 9 (CP)—Elmer Davis said yesterday there was some justification for criticism in the United States over the withholding of war news which Prime Minister Churchill subsequently enclosed in a speech to parliament Sept. 21, and added that the Prime Minister, in making the disclosure, overrode his own government's policy.

Help Kidneys If Back Aches

Do you feel older than you are or suffer from Getting Up Nights, Backache, Nervousness, Leg Pains, Rheumatic Pains, Burning, scanty or frequent passages? If so, remember that your Kidneys are vital to your health and that these symptoms may be due to Kidney and Bladder troubles—in such cases Cystex usually gives prompt and joyous relief by helping the Kidneys clean out poisonous excess acids and wastes. You have everything to gain and nothing to lose in trying Cystex. The iron clad money-back agreement assures a refund of your money on return of empty package unless fully satisfied. Don't delay. Get Cystex (Siss-tex) from druggist today. Only 35c.

Cystex

RENDEZVOUS UNDER FIRE!

ONE OF A SERIES OF 'ACTION PICTURES' WITH CANADA'S MECHANIZED ARMY

"The lives of fighting men and the outcome of battles depend on the utmost co-operation between all branches of the fighting forces. The same unhesitating co-operation on the home front will assure our fighting men the support they need and must have."

PRESIDENT

ROARING INTO BATTLE, hurling shells into enemy defence positions, the Tank Troops are right at home in the high-speed warfare for which they are trained and toughened.

But there comes an anxious moment when the Tank Commander heads the land battleship for a pre-arranged "harbour" to get supplies and ammunition. With enemy air-craft overhead, enemy scouts prowling on all sides, camouflage is quickly thrown up and protective guns placed in position.

Out of the dusk, right on schedule, wheels a 3-ton supply lorry in the sure hands of the Army Service Corps. Sharp-eyed gunners watch all sides and into the air, while in the half light, the men work like ghostly stevedores packing away shells, ammunition clips, food, fuel and water.

Brief minutes later, the job is done; the tank snorts away to battle and the Army Service lorry rolls away to keep another *"Rendezvous under Fire"*.

• • •

Modern scientific warfare demands faultless performance from both men and machines. And Ford of Canada workers—nearly 15,000 strong—give their skilful best to each operation from blueprint to final testing at Windsor, Ontario. The knowledge that the vehicles they make will serve the United Nations on all fronts is a constant challenge and an inspiration.

FORD MOTOR COMPANY (FORD V-8 AND MERCURY CARS FORD TRUCKS, TRACTORS AND BUSES) OF CANADA, LIMITED

LARGEST PRODUCERS OF MILITARY VEHICLES IN THE BRITISH EMPIRE

"We're doing our bit..

-how about You?"

• Duty is no respecter of persons or sex. Canada's fighting men expect you to do your share ... just as women of other nations have done. Don Air Force Blue and get into a job that really counts!

High School Education and experience is not necessary. If you are between 18 and 45, the RCAF will train you to do one of forty thrilling, worthwhile jobs, quickly!

This is to tell you that the need is urgent . . . that a vital RCAF job awaits you. Fill it . . . not next month . . . but now . . . and make patriotism mean something!

RCAF
ROYAL CANADIAN AIR FORCE

Below are some of the interesting types of work open to women in the Royal Canadian Air Force:

Accountant	Office Clerks
Aero Engine Mechanic	"Ops" Assistants
Airframe Mechanic	Parachute Packer
Bandswoman	Pharmacist
Bookkeeper	Photographer
Code and Cypher Clerk	Postal Clerk
Dental Assistant	Radiographer
Dispenser	Radio Telephone Operator
Equipment Assistant	Service Patrol
Fabric Worker	Stenographer
Hairdresser	Switchboard Operator
Hospital Assistant	Tailoress
Instrument Mechanic	Teleprinter Operator
Laboratory Assistant	Transport Driver
Wireless Operator (Ground)	Typist

CONSULT THE FRIENDLY W.D. INTERVIEWING OFFICER WITH THE R.C.A.F. MOBILE RECRUITING UNIT AT THE

Y.M.C.A., PETERBOROUGH, OCTOBER 12 AND 13 (1 p.m. to 9 p.m.)

(Court House, Cobourg, October 14; Town Hall, Lindsay, October 15)

Mail this coupon for
FREE BOOKLET

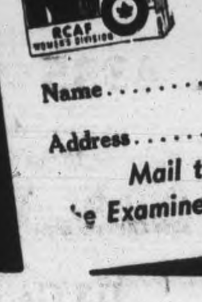

Completely illustrated. Shows various phases of barrack, training, station and recreational life. Gives complete information on all trades now open in Women's Division of the R.C.A.F.

Name.............................

Address..........................

Mail this Coupon to:
'e Examiner, Peterborough, Ont.

THIS ANNOUNCEMENT IS SPONSORED BY THESE PUBLIC SPIRITED FIRMS

Western Clock Co. Ltd.
Quaker Oats Co.
Nashua Paper Co.
A. Wander Ltd.
Canada Packers Ltd.
Peterborough Lock Mfg. Co. Ltd.
Martin-Hewitt Containers Ltd.
Outboard Marine & Manufacturing Co. Of Canada, Ltd.

Most Girls Better Off Financially When In R.C.A.F.

Personal finance is a subject people like to keep to themselves. However, the question of personal finance and pay of airwomen is a topic the R.C.A.F. proudly discusses openly. Their pay can be best described as adequate, being neither skimpy or luxurious. Expenses classified as "that's-where-the money-goes" type are eliminated for these girls. With detailed efficiency, the Air Force looks after clothing, food, shelter, medical care, dental treatment and hospitalization; further, airwomen pay no taxes. They enjoy reduced fare, and in some centres cheaper carfare, which modifies another item of expense.

The basic rate of pay for an airwoman is $1.05 per day, including Sundays and holidays. Also, she may receive trade pay at 25 cents a day per grouping. Trade pay is based on efficiency, and of the 45 trades open to airwomen, most of them have an "A" grouping. This means it is possible to earn up to another 75 cents per day. Then, there is a rank pay; a corporal earns more than a leading aircraftwoman, while a sergeant draws still more.

Let's look at the case of Marjorie Clark. Marjorie was a stenographer in a Toronto lawyer's office. She wanted to help speed the victory. Discussing the matter with the Recruiting Centre's Interviewing officer of the Women's Division, the officer suggested that she become an R.C.A.F. Stenographer—an Air Force Clerk. Marjorie went through her basic training in four weeks at Rockcliffe. Now she is responsible for the accounting of flying time at one of the largest flying stations in Ontario.

Leading Aircraftwoman Clark, as she is now called, wasn't thinking about the pay side of service life when she enlisted. But now, she realizes that she is much better off than ever before. In civilian life, she paid out $7.00 weekly for board, and a weekly average of $2.50 for clothes, $2.50 for lunches and carfare, and 50c for dental and medical care. That combined with Income Tax, left her with less than $7.00 clear from her $20.00-per-week law office job. Today, she draws $1.95 daily, or $13.65 weekly, and it's all clear because everything is "found", and she has no income tax to pay. Marjorie is now working for her corporal's "hooks" which will add another $1.05 a week to her pay.

Besides her increased earnings, Marjorie has a secret pride. Last week on the station, a young man graduated with his pilot's wings. Until Marjorie arrived, he had been stuck down on the ground doing office work.

Dependents' Allowances For Airwomen Announced

Wives of men in the three services enlisting in the Women's Division of the R.C.A.F. will continue to receive dependent's allowance from their husbands. Airwomen marrying service men will receive dependent's allowance six months after their marriage.

Airwomen's dependents (dependent parent or other close relatives) may now receive dependent's allowance at the same rate as that paid to dependents of airmen.

Interesting Jobs Open To Airwomen

R.C.A.F. Courses Have Post War Value

Airwomen are noticed on the street, in restaurants, on trains, in fact they are seen by the public everywhere except at their work. Work is the purpose of the Women's Division and while these girls enjoy their time off and every effort is made to have Service life comfortable for them, if questioned why they enlisted, they would sincerely answer "To take over a man's job so he may fly."

Except during off hours, these airwomen are clerks, parachute packers, transport drivers, telephone operators, hospital assistants, physical training instructors; in fact they may be working in any one of the 40 trades open to airwomen. The trade an airwoman follows depends on her own capabilities and the requirements of the service.

Let us consider an average salesgirl who has invested her spare time in studying Red Cross Home Nursing and wants to go active and still do hospital work. She finds out at the R.C.A.F. Recruiting Centre that, with her qualifications, she may become a laboratory assistant or a medical clerk.

Here is the story of what would happen to this girl if she enlisted in the trade of medical clerk. She would discover the four weeks of basic at No. 7 Manning, Rockcliffe, tough but interesting; drilling, saluting, marching, parading, until she graduates, not a medical clerk, but just as important—an airwoman. Then she takes a four weeks trade course in Toronto, and on graduation is ready for work in an R.C.A.F. hospital.

New and shy in the hospital, she starts on her first job; handling inoculation cards and arranging for the men to get injections. She smiles at all the jokes the men have about these "shots" but down under she knows statistics prove airmen are immune to the ordinary diseases which take such a toll of civilians.

Familiarizing herself with this work, she advances to more responsible duties—arranging sick parade reports, typing the medical officers letters, checking the patients' case history sheets. (There is a definite lack of monotonous work in her department; clinical charts, X-

(Continued on Page 16)

Personals and Social News

S.A. Entertains For Anson House

The residents of Anson House were entertained on Thursday at a banquet provided by the League of Mercy, which is a branch of the local corps of the Salvation Army. They were conveyed to and from Anson House by bus and were welcomed to the citadel by Major and Mrs. A. Dixon, the Corps officers, and the League of Mercy Sergeant Major. The tables were tastefully decorated with autumn leaves and flowers by the members of the League, and six girls from the Singing Company waited on table. After dinner the guests were entertained by Biblical lantern slides and community singing.

The following is the report of the year's work of the League of Mercy: hospital visitations, 267; Anson House visitations 552; meetings, 68; attendance, 180; cottage meetings, 40; attendance, 240; private visits, 240; letters written, 40 assistance given, 340.

DOROTHY DIX

YOUTH TIME TO DECIDE IF LIFE WILL BE WORTHWHILE

Lad Who Doesn't Get Job Likely to Become Deadbeat for Indolence Is Bad Disease.

DEAR MISS DIX—I am a boy of 22, living at home. My father makes a good salary, but he is always swearing at me for not working. I try hard to get a job, but I always get to the place too late, or I am too young, or too old, so I miss getting it. My father and mother are very old-fashioned and object to my going out to parties and dances, but I have to have some amusement. I have no money and no place I could stay except at home. What would you advise me to do?

ARTHUR.

◇ ◇ ◇

Success Depends on Youth

ANSWER—I would advise you to brace up and try to be a man instead of a whining cry-baby. Above all, I would advise you to roll up your sleeves and go to work. I certainly don't blame your father for being peeved at you for being a lazy loafer. It is a pity he hasn't enough grit to chuck you out of the door and tell you to either earn your own living, or starve.

Your type is a familiar one. You are one of the boys who hunt for work praying Heaven you will not find it. That is the reason you always get to a place too late, just after the hustlers who want to work have been hired. That is why you always lose a job when you get one. When anyone has to be dropped you are the one who can be spared.

In every business there is a constant weeding out process going on and it is the slack, uninterested, inefficient men who are let go, and the energetic go-getters, who are up on their tiptoes trying to make good, who are kept. It isn't a question of luck. It is a matter of performance. The men who succeed are those who deliver the goods.

So, Arthur, quit framing up an alibi for yourself and see yourself as you are—a good-for-nothing parasite. A human sponge. Sleeping late of a morning, idling around all day, going to dances at night, holding up your old mother and making her pinch the market money for a dollar or two for you to take girls out on, and letting your father support you. Isn't that a shameful record for a boy of 22?

Consider this: Right now you are at the turning point of life. You are decidng now your whole future. If in the next year you don't go to work and support yourself you will be a deadbeat the balance of your days. For indolence is a slow, creeping disease that will numb your ambitions and paralyze your energies and once it has fastened itself on you you can never shake it off.

What do you want to be at 40 A prosperous man, respected by all who know you, or a ne'er-do-well, living on the small sums you borrow from your relatives and friends? For you will not always have a father to support you, and when he is gone you will be too old to get a start in the world. So go to work and make a man of yourself before it is too late.

◇ ◇ ◇

DEAR DOROTHY DIX—I am a child born out of wedlock. My mother deserted me at birth, but my father has given his whole life to me. He has been both mother and father to me and we have been very happy together. Because of me he has never married. Five years ago he met a very lovely woman and fell deeply in love with her. I know he needs the companionship that she could give him and that I cannot, but he will not ask her to marry him because he feels he did me a wrong in bringing me into the world and that he owes it to me to devote his life to me.

How can I make him know that he owes me nothing? That I want him to marry, and that this woman would be a joy in my life, too. My life is full. I want his to be, also.

MARIANNE.

◇ ◇ ◇

Father's Faithfulness Cancels All Debts

ANSWER—Perhaps when you are married and have a husband to love, cherish and protect you, your father will feel free to take his own happiness. Anyway, he is being too Quixotic about the whole matter. Certainly having given you twenty years of unselfish devotion cancels any debt he could owe you. Nor need he now be afraid of putting a stepmother over you, as he might have been when you were a helpless child.

I wish more children could take the broad-minded view of their parents' remarriage that you do, for it would save a lot of tears and reproaches and hard feelings on the children's part, and save many a widowed man and woman from a lonely old age. For the great majority of children are bitterly opposed to their parents' remarriage and say cruel things about the insult to dear Mother's or Father's memory, and protest they can't understand why Mother or Father isn't satisfied with their love and coming to live with them and the sweet little grandchildren.

What these children forget is that no matter how devoted parents are to them there cannot be the kind of companionship between them that there is between people of approximately the same age. Also, that parents play second-fiddle to their children's husbands or wives and youngsters, and that all of us have a natural human craving for someone who belongs to us. Likewise, that no man or woman who has had his or her own home is ever satisfied to live in another's home, no matter how welcome a guest he or she is.

From every point of view children are wise when they give their parents their blessing when they remarry. It not only makes for the happiness of Father or Mother but of themselves.

◇ ◇ ◇

DEAR MISS DIX—As my husband is away at work all day and my two girls at school, I thought it would be a good deed to take a child in who had no home, so I took a dear little two-year-old to whom I have become very much attached. But here is my trouble: Many people critcize me for doing so and think it isn't fair to our girls to share our home with this little fellow and for me to give him so much attention and love. Am I right or wrong? Should I give the baby up and devote all of my time to my own family?

M. J.

◇ ◇ ◇

ANSWER—My dear lady, have you lived as long as you have without finding out that you can't let your friends and acquaintances run your life for you? There is nothing you do, from how much sugar you put in your coffee at breakfast to the way you say your prayers at night, that they don't criticize, and inasmuch as you cannot possibly please all of them, the only sensible thing to do is to ignore their opinions entirely and please yourself.

You have done a very fine and noble thing in taking this little homeless, loveless baby and giving it a mother's tenderness and care. If your husband and girls approve of it, what business is it of the neighbors?

This would be a pretty hard old world if everybody in it devoted themselves exclusively to their own families and had not hearts big enough to take in anyone else.

Released by the Bell Syndicate, Inc.

Fashions

IT FITS PERFECTLY

Here's one slip that knows its place. You'll never find Pattern 9537 peeking out beneath the hem of your dress, riding up when you sit, or sliding off your shoulders... in a word, it fits. The step-by-step Sew Chart shows a beginner how to make it... ideal for Christmas gifts.

Pattern 9537 may be ordered only in misses' and women's sizes 12, 14, 16, 18, 20; 30, 32, 34, 36, 38, 40, 42. Size 16 requires 2⅛ yards 39-inch.

Pattern Number ....

Size ....

My Name ....

....

Address ....

I enclosed 20c for postage

Mrs. Sid Wallace of Coldsprings is visiting for a few days at the home of Mrs. R. Page, McDonnel street.

◇ ◇ ◇

Mr. Frank Roszel will quietly observe his 63rd birthday on Thanksgiving Day, October 11.

◇ ◇ ◇

His friends will be happy to know that Reg. Burns, 479 Albert street, has returned to his home after having been confined to St. Joseph's Hospital.

◇ ◇ ◇

Mr. George Groombridge, 296 Roger street, of the Customs House, left Friday morning for Gananoque, Ontario, where he will remain on business for the next month.

◇ ◇ ◇

Sgt. Frank Sargent of the L. and R.S.R. has returned to his base after spending five weeks at R.M.C. Kingston, and a two-week leave with his wife and son in Peterborough.

◇ ◇ ◇

Miss Josephine Julian, daughter of Mr. and Mrs. Matthew Julian, 558 Chamberlain street, who reported for duty this week with the R.C.A.F. (W.D.), was the recipient of many useful and lovely gifts from her neighbors and friends

◇ ◇ ◇

W.A. Meets In Bridgenorth

BRIDGENORTH, Oct. 9 (ENS)—The October meeting of the W.A. was held at the home of Mrs. Allan Edmundson with 20 ladies present. The meeting opened with the theme song and Rev. H. H. Mutton led in prayer. Mrs. W. Telford read the scripture and the lesson thought and prayer were taken by Mrs. Chatten. A poem entitled "October" was read by Mrs. G. Ray and Mrs. C. Hartman gave a reading. Mrs. Pettersone gave an interesting report on the W.A. convention held in Mark Street church recently. It was decided to give $25 at the anniversary Sunday, when Rev. C. C. Miller of Bobcaygeon, a former pastor, will be the speaker. The proceeds from the pot-luck supper were $27, which will be used to send Christmas boxes to the men overseas. The collection and cent-a-day boxes for September amounted to $15.90. At the close of the meeting the hostess served refreshments. The next meeting will be at the home of Mrs. W. Telford.

Thirtieth Anniversary Observed at Pretty Tea

A charming and graceful evening tea was held Friday evening in the Green Room of the Y.W.C.A., where the local Council of Women celebrated, at its annual fall tea, the 30th anniversary of its founding. A gleaming white brithday cake, arrayed with 30 white tapers, was the centre of a charming ceremony, in which candles were by officers and members of the council on their own behalf, or on behalf of former active officers and members. Miss Margaret Stevenson read a brief history of the Council and called out the names of those lighting candles, saying what position they had held on the council and when they had been active.

Mrs. Robert Hartstone, a former president lighted the first candle; Miss A. Ferguson, who served the council for eight years herself, lit a candle for Mrs. A. Mowat, president in 1921-22-23; Mrs. Arthur Stevenson, a former president, lit a candle and Mrs. Wand, past president, lit one for Mrs. C. H. Edwards, president in 1928-29-30-31; Mrs. Karl Simpson, recording secretary for four years and present treasurer, lit a candle for Mrs. B. W. Harvey, president in 1935-36; Mrs. C. M. Scott, president for several years was represented, and Mrs. E. Wand represented Mrs. Waring, a former very active member; Mrs. T. W. Young, an active life-member of long standing, lit her own candle; Mrs. W. H. Morton, current president, lighted a candle for Mrs. Stanger, one of the most active members, who is at present confined to Nicholls Hospital; Miss M. Brown lit a candle for Miss L. Brownscombe, a convener for some years; Mrs. J. Mills, one of the original members, lit a candle; Mrs. W. R. Morris, also a charter member, and present archivist, lit a candle; Mrs. F. Dearborn, a former president, was represented by Mrs. K. Simpson; Mrs. F. M. Somerville, a member for many years, represented Mrs. (Dr.) Burritt Mann; Mrs. George Helson, who was active for 15 years, lit a candle; Miss M. Stevenson lit one for Mrs. K. Wightman, a member of long standing; Miss M. Hamilton, education convener for several years, was there. Also lighting candles were Mrs. H. Tremain, treasurer for several years, Mrs. J. H. Cridland, Mrs. F. Merritt, for Lady Aberdeen, founder of the National Council; Mrs. G. K. Fraser, for her aunt, Mrs. Hoodless, first national treasurer; Mrs. M. A. Morrison, Mrs. J. Dutton, Mrs. W. McLaren, for the late Edith Murphy, one of the earliest members, Miss M. Patterson, Mrs. R. M. Dennistoun for Mrs. Rollins, one of the most active early members; Mrs. A. Leach for the Otonabee Chapter, I.O.D.E.; Mrs. Chill Turner for the 57th Regiment Chapter; Mrs. D. Gillespie, Mrs. M. T. Breckenridge, Mrs. Londerville, Mrs. W. Addyman, Mrs. F. L. Robinson, Mrs. Tompkins, Mrs. J. K. Hughes, Mrs. C. Collins, Miss Patterson, for Mrs. J. Low.

The guests showed great interest in the beautiful doll's house made by John Todd for Mrs. Addyman and furnished by her, and in the picturesque display of dolls of all nations, gracefully arranged in the library. Mrs. Addyman was convener of the doll display, assisted by Mrs. M. H. Drysdale, Mrs. C. A. Olaveson, Mrs. J. C. Larmer, Mrs. H. Tremain, Mrs. A. E. Barrie.

Tea was poured at a pretty table, centred with an original and striking bouquet of snowballs and salvia i a silver basket and Senator Iva C Fallis, Mrs. G. K. Fraser, Mrs. H. R. Scott, and Mrs. J. A. Mills presided at the tea table, while the guests were served by Mrs. R. Whalon, Mrs. C. H. Crowe, Mrs. C. C. Garside, Mrs. O. Smith, Mrs. W. G. Hall, Mrs. J. A. Robertson, Mrs. J. H. Cridland, Miss G. Connelly, Mrs. Couch and Mrs. A. A. McIntyre. Mrs. F. Merrett and Mrs. H. T. Rehill were refreshment conveners, assisted by Mrs. J. A. Dutton, Mrs. W. G. McLaren, and Miss M. Ferguson. The guests were received by Mrs. W. H. Morton and Mrs. E. Wand. Mrs. Karl Simpson was treasurer and Mrs. W. G. McLaren looked after the table. Mrs. W. H. Morton was general convener.

Mrs. W. H. Morton drew the attention of the ladies present to the drive being carried on at present for women to work in factories and other places, to relieve the acute labor shortage, and said that the drive is being sponsored by the L.C.W., who have been very busy in recent days helping the registration of women for part-time and full-time work.

Home and School Has First Meeting

HAVELOCK, Oct. 9 — (ENS) — The Home and School Association held its opening meeting of the fall term, with a good attendance.

The vice-president, Mrs. R. W. Goheen, presided and opened the meeting with the reading of the Patriotism Pledge. Several changes were noted in the constitution A resolution from the board of directors, Toronto, was asked to be voted on, regarding the bringing of refugees to settle in Canada, for those who are homeless elsewhere, but the matter was laid over until next month.

The treasurer reported a bank balance of $34.64. A membership contest was resumed, and will end in December, and a prize of $2.00 was offered to the room securing the most new members. The resignation of the president, Mrs. Glenn Wright, who has moved to Toronto, was accepted, and by a unanimous vote the first vice-president, Mrs. Goheen, was elected to complete the term.

Open Night.

The next meeting will be open night for parents and the class rooms and pupils work books will be open for inspection, and a short play has been planned.

After some discussion it was decided to hold an evening in the Town Hall some time in November, and to have a program both educational and entertaining, with two short plays and charge a small admission fee. The three new teachers on the school staff, Miss Locklin, Miss McDermaid, and Miss McCorrie, were introduced and welcomed. The roll call was answered by payment of the yearly fees.

The program commenced with three short choruses by the pupils of Miss V. Buchanan's room. Mrs. Frank McKay gave a reading, "A Recipe for Lasting Peace." A duet by Shirley and Beverley Bennett, "The United States Marines," accompanied by Mrs. F. Bennett at the piano, was enjoyed. The health convener, Mrs. C. Price, gave a talk on "Anterior Poliomyelitis," outlining some of its symptoms and treatments. Miss Minnie Williams gave a comic reading on "The Bride Goes to Market." Principal Goheen addressed the parents on military training in the schools since it is included in the defence training course of High Schools.

Thankoffering At Centreville

CENTREVILLE, Oct. 9—(ENS)—A gratifying W.M.S. thankoffering was held in Centreville Presbyterian Church Wednesday. Mrs. Stanley B. Grey of Garden Hill, president of the United Church W.M.S. of Cobourg Presbytery, was guest speaker and gave an inspiring talk.

Mrs. Grey chose as her text, "I have chosen you and ordained you, that you should go and bring forth fruit," and explained that ordained meant "to set one in a position" and maintained that Christ had chosen and set them where they were expected to bear fruit, and she applied the text to the letters W.M.S. and took W to mean Worship and that one should worship the whole word of God, that the blood of Christ alone atones for sins, and maintained that He was wounded for their transgressions that they might be set in position to bear fruit, as grafting a tree, the tree was wounded to set scion in a position to bear fruit.

The president, Mrs. Cliford Hall, led the meeting, welcomed the visitors and introduced the speaker. She was assisted in the worship period by members of sister societies, including a duet, "Have Thine Own Way, Lord" contributed by Springville United Church and a reading, "All for Jesus, Do We Mean It?" by Baillieboro United Church.

Mrs. T. A. Skitch moved a hearty vote of thanks to Mrs. Grey for her excellent talk and to all who helped in the program. Afternoon lunch was served in the Sunday School hall. Mrs. Robert Deyell and Mrs. David Dodds poured tea from silver services at a lace covered table. Over one hundred ladies were served including guests from Millbrook, Springville, Bensfort, Stewart Hall, and Baillieboro.

The church and hall were prettily decorated with Fall flowers including two beautiful potted bronze baby mums.

Rev. W. Patterson moved a vote of thanks to the Centreville ladies for their profitable meeting and splendid hospitality.

THE STARS SAY . . . .

By GENEVIEVE KEMBLE

For Sunday, October 10

SUNDAY'S horoscope is a dubious one, as far as social, domestic and affectional associations are concerned. It is not a propitious time for personal contacts, especially with those in high station and influence. This want of approbation and friendliness may incite to impulsive outbursts.

Those whose birthday it is may have a year of upsets and disturbances, which may prove disintegrating and devastating unless handled with reserve, restraints and according to accepted codes and obligations. This clash and conflict is likely to carry over into domestic or affectional crisis.

A child born on this day may possess exceptional talents and aims, but its tendency to defy accepted codes and formula may incite opposition from those in high places.

◇ ◇ ◇

For Monday, October 11

MONDAY'S astrological forecast is for a sudden and unlooked for token of advancement, preferment or public recognition or acclaim, but also holds signs of restriction, delays and other obstacles to outstanding success. This might be caused by ill health, accident or to critical outbursts of temper or emotions. With precaution and proper restraints unforeseen progress is assured.

Those whose birthday it is may be assured of an outstanding success, probably in an unusually creative channel, attracting public acclaim or esteem. Progress and promotion are in sight if they will restrain temperamental or unconventional outbursts and pay strict attention to well being.

A child born on this day may be gifted with exceptional talents and creative ability.

◇ ◇ ◇

For Tuesday, October 12

A decidedly mixed state of affairs, judging by the predominent astral influences, in which there are promises of unusual activity and progress as well as signs of opposition, conflicts, dangers, deception and other adverse factors to be coped with. This may best be accomplished by very well organized plans, complete discretion and the power to successfully combat sudden and surprising upsets, disintegrating and treacherous forces. Take care in writing, and signatures. Safeguard the affectional relations, as personal influence counts for much. The climax may be important public popularity.

If It Is Your Birthday

Those whose birthday it is may be prepared for a year of many conflicting and perplexing situations to combat. The personal relations may be likewise in the crucible, threatening estrangement or sudden turns. Be prudent in this, cautious in travel and removals, work with system as well as ingenuity and in the long run there may be progress and possibly some sort of unexpected public recognition.

A child born on this day may have much creative ability and shrewdness in its affairs, but nevertheless may be easily victimized. With prudence and care with writings it may finally make distinct progress.

Needlecraft Pattern

CUDDLY TWINS

Sister and brother dolls... as cute a surprise on Christmas morning as any youngster could want. Two identical pieces of cloth make each soft, cuddly body; yarn makes the hair. You'll have the fun of your life sewing the dainty clothes to put on and take off. Use scraps! Pattern 472 has transfer pattern and directions for dolls and clothes.

Pattern Number ....

Size ....

My Name ....

....

Address ....

I enclosed 20c for postage

SCOTTISH PREDICAMENT

The expression "between the devil and the deep blue sea" originated in 1637 when a Scottish regiment was trapped between the ocean and Swedish artillery fire.

OMEMEE

Minister Talks On Thankfulness

OMEMEE, Oct. 9 — (ENS). — The Women's Missionary Society of the United Church held their autumn thankoffering service on Thursday afternoon at the home of Mrs. R. Bradley. The program was in charge of Mrs. McConnell, leader of Group 4.

Following the devotional period, the president conducted the business. Arrangements were made to pack a bale on October 22 and all having articles suitable for this bale are asked to leave them at the parsonage before that date. Mrs. Lang announced the Sectional Rally which will be held in the church on October 28.

The guest speaker Rev. Patterson gave a Thanksgiving message based on "What things are there to be thankful for?" He said: "We ought to be thankful for the beauties of nature especially at this season of the year. Don't let worries keep you from being thankful for to-day; some of us are vitally touched in these times by the condition the world is in. Jesus. Himself, made the great sacrifice. He bore the burden of others, there was never a word of complaint. One of the greatest prizes we have is that we are chosen for some work. This is one source of thanksgiving. We will take up our task each day as it comes to us.

"People who drift with the tide haven't reason for thanksgiving, those who go against the tide have something to be thankful for."

Mrs. Morcombe and Mrs. Weir sang a duet after which lunch was served and a social time enjoyed.

GONE FOREVER

There is no remaining trace of the Colossus of Rhodes, one of the seven wonders of the ancient world.

J. B. KNIGHT
will display and demonstrate
Ladies' and Gents' Hair Goods
Advice on all scalp ailments
at EMPRESS HOTEL
on Wed. and Thurs.,
Oct. 13-14
EDWARDS & WHITE LIMITED
11½ Queen St. East Toronto, Ont.

GENERAL INSURANCE

THE Halifax Insurance Co.
"Canada's Oldest Insurance Company"
CLEGG & McCLELLAN
All Classes of Insurance
142 Simcoe, Phone 8251

STAN DARLING
Insurance
Fire, Auto, Accident and Health, Plate Glass, Liability and Life.
346 WATER ST. PHONE 8884

PERSONAL PROPERTY FLOATER INSURANCE
Protection everywhere, anytime. For full details, Phone 5542
DIXON & HURLEY
General Insurance 391 Water

T. MARK & SON
General Insurance
360 WATER ST.
Phone 5425

INSURE IN SURE INSURNCE
C. J. RAY
618 Water Street Tel. 4142
Fire, Automobile Sickness and Accident, Plate Glass Liability Life Etc.

Silverwood's Safe Milk
'A quart a day keeps malnutrition away.
443

M. Rawlinson LIMITED
610 YONGE ST TORONTO KI 5125
Moving PACKING SHIPPING STORAGE

Dr. Chase's Nerve Food
The Vitamin B1 Tonic
Contains Vitamin B1 and Essential Food Minerals
DR CHASE'S NERVE FOOD
Extensively used for headache, loss of sleep, nervous indigestion, irritability, anaemia, chronic fatigue, and exhaustion of the nervous system.
60 pills, 60 cts.
Economy size, 180 pills, $1.50.

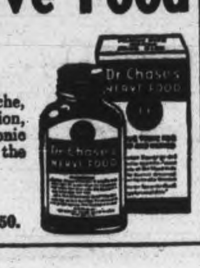

HAWES'
The Better Quality
LEMON OIL

UPTOWN SILK SHOPPE
Our Store Will Be
OPEN
To-night
6.30 to 10.30
In observance of our Hebrew holiday our store will be closed to-day until 6.30.
UPTOWN
SILK SHOPPE
404 Geo. N. Phone 3619

LECH'S
Is Your Coat in Storage?
SEND FOR IT NOW—
and have it ready for the first cold snap of Winter
TWO GOOD REASON'S WHY YOU SHOULD NOT WAIT
1—More coats than ever are stored with us this year.
2—Wartime restrictions limit our delivery service.
If you wait until the cold weather sets in, the sudden rush of orders will make it utterly impossible for us to make proper delivery, which can now be made without delay.
TELEPHONE 4335
P.S. — Better still . . . next time you're downtown, drop in and take your coat home with you, and so help us to save precious tires and gasoline.
NOTE—Please bring your storage receipt.
WM. LECH & SONS, LTD. 413 George St.

Pope Virtually Prisoner In Nazi Hands

BERNE, Oct. 9 — (AP).— Pope Pius "is the prisoner of an undesired protecting power" and Roman Catholics in Italy are concerned over his possible fate," a writer just returned from Rome said yesterday in the Swiss weekly "Sie Und Er."

The writer, apparently a prominent person who declared he had spoken to the Pontiff, said "whispers of worry and concern" circulated in Rome since the Germans announced they were assuming the protection of Vatican City; the people ask "Will Rome be sacked? Vatican feel it encumbent upon them to rescue their Holy charge their own way?"

He added that the word protector has many "nuances."

Describing the isolation of the Pope, the writer said:

"The stream of visitors to the Pope was suddenly interrupted, pilgrims and diplomats no longer constantly flow toward the Vatican and the doors of Vatican City are closed.

"Pope Pius is a prisoner. He must be silent. It is a silence filled with horror," the writer continued.

Most Rev. Richard Downey, the Archbishop of Liverpool, yesterday issued a statement in behalf of the English and Welsh Roman Catholic hierarchy saying that the Pope is virtually a prisoner in the hands of the Germans, without freedom of access to his spiritual children throughout the world."

He asked his fellow-countrymen to join in prayers for His Holiness.

FREE ADVICE GIVEN

LONDON — (CP). — A voluntary organization, the Poor Man's Valuer Association, has been set up here, to give free advice on the War Damage Act. A similar organization, the Poor Man's Lawyer Association is run by the Law Society.

MORE WOMEN

ARE NEEDED FOR

PAID Full Time JOBS

TRY TO ARRANGE TO GIVE AT LEAST

3 Months To Essential Industry

Apply Now

EMPLOYMENT AND SELECTIVE SERVICE

Barrie Building

Yugoslavs Battle Nazis For Control Of Their Country

SPLIT, YUGOSLAV SEAPORT

CETINJE, YUGOSLAV MOUNTAIN TOWN

British and U.S. officers are attached to headquarters of Partisan armies in Yugoslavia and a Czechoslovak brigade equipped and trained by the British in the Middle East has landed in Yugoslavia according to a Stockholm dispatch. If true, it is the first Allied force in the Balkans since Greece fell. In the meantime the fast growing guerrilla armies of Yugoslavia have now come into possession of a "navy" and are trying to get control of at least two-thirds of their country. If the Allies should invade Europe through Yugoslavia, the mountain-fringed town of Cetinje, ABOVE, may be an important stop-over. Here it is seen from the serpentine auto road which leads from Yugoslavia into Germany. Split, also pictured ABOVE, is an important Yugoslav seaport which has already been the scene of fighting.

Touch-and-Go Battle Won By Allies

By LOUIS V. HUNTER
Canadian Press War Correspondent

WITH THE CANADIANS IN ITALY, Oct. 6 (Delayed)—(CP Cable)—The timely advent of an 8th Army tank force and fresh troops permitted hard-pressed Allied units to consolidate their hold on this Adriatic coast town on the eastern end of the Italian front today and advance a few miles beyond into the rolling, tree-dotted flatlands.

A fierce German counter-attack which brought the Nazi troops right into the streets of the deserted town this morning was turned back after some bitter fighting with the aid of big tanks which plowed across fields under an artillery barrage, followed by the foot-slugging, carrier-borne infantry.

(This dispatch did not make clear whether Canadian troops participated in the action but Hunter has been attached to the Canadian 1st Division, which is fighting with the British 8th Army, since relieving Ross Munro, veteran Canadian Press war correspondent now in London on leave.)

Situation Critical

The situation in the town, taken four days ago, was described as critical. It was touch and go several times in the last couple of days during which the German shelled and bombed the town.

The shelling and bombing continued throughout the morning but there was a letup in the afternoon when patrolling Allied fighter planes shot down one of the raiding Focke Wulfe fighter-bombers into the sea. It was the fourth enemy plane destroyed over the town in three days.

At one time during the night the Germans were within 100 yards of a headquarters but they withdrew. Later they sent over 11 tanks, believed Tiger Mark IV's. British 17-pounders drove them back and knocked out one.

The Germans, in an attempt to retake the town, bombed and strafed roads, bridges and the highway leading to it from the southeast. Engineers were kept busy repairing more than half-a-dozen bridges the Germans blew up before the arrival of Allied supporting forces.

Bomb Destroys Naples Post Office

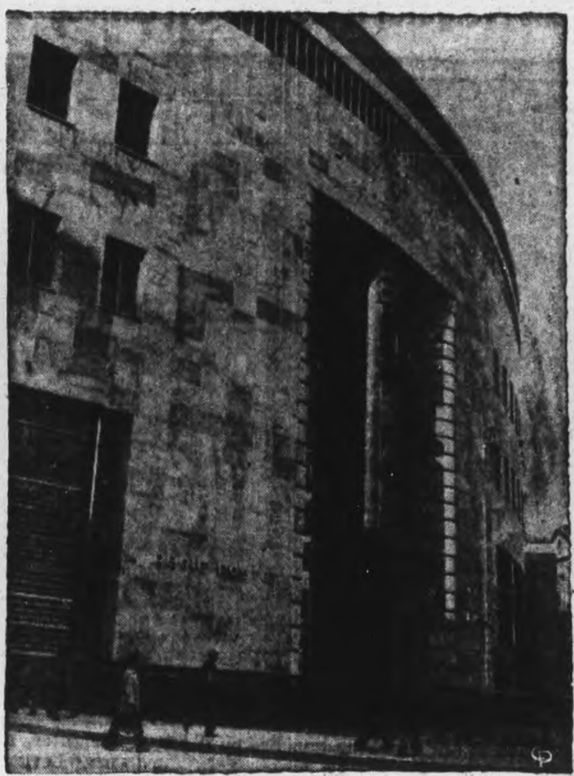

The post office in Naples, said to have been blown up by the delayed action Nazi bomb, causing a number of deaths and casualties. The story illustrates the caution with which the Allied armies have to move into evacuated territory.

Two Postmen Awarded 35-Year Medals

The Imperial Service Medal, an honor awarded in recognition of long and meritorious service, was presented on Thursday to two letter carriers of the Post Office, both of whom have served for 35 years. They are Charles A. Stenton of 312 Burnham street and John J. Grisdale, 342 Downie street.

Mr. Stenton and Mr. Grisdale are only the second and third recipients of this award in the history of the Post Office here, it having been won previously by James Harrison in October, 1942. The medals were presented in a ceremony at the Post Office by Postmaster Charles Lacheur, and along with them certificates from the registrar of the Imperial Service Order and letters of recognition from the deputy-postmaster general, Ottawa.

The medal, which is the size of a 50-cent piece, is engraved on the obverse side with the King's head and has the recipient's name around the rim; on the reverse are the words "long and faithful service." The ribbon is of scarlet and blue.

The certificate, dated from the Central Chancery of the Orders of Knighthood, St. James Palace, S.W. 1, and sealed with the seal of the Imperial Service Order, states that His Majesty the King has been graciously pleased to award the medal in recognition of meritorious services rendered. It is signed "H. M. Stockly (Major), Registrar of the Imperial Service Order."

LIFFORD LINE

Neals Farm Sale Raises $5,100

LIFFORD LINE, Oct. 9—(ENS).—A farm sale of unusual interest took place Thursday at the farm of Walter A. Neals, when he disposed of a fine herd of Aberdeen-Angus pure-bred cattle consisting of forty head of varying ages.

Two females whose pedigree excelled the others sold at $275 and $305 respectively. The entire proceeds of the sale amounted to $5,100. Buyers were present from Peterborough, Orono, Cavan and other points. At the close of the sale two buyers turned in cheques for almost $1,000 each.

Mr. Ted Jackson of Port Perry was the efficient auctioneer.

Mr. Neals, who is retiring from extensive stock-raising, reserved a small number of cattle for his own use. The herd sire went to a neighboring farm owned by John L. Kerr.

At the conclusion of the cattle sale three horses owned by Gervin Mulligan were disposed of. Mr. Mulligan has taken over the Bethany Bakery and reserved a team of horses for use in farming on a smaller scale.

Eight More Items Released By Board

OTTAWA, Oct. 9 (CP). — The Prices Board today issued a temporary order adding eight items, in addition to all imported fruits and vegetables, to the list of commodities which may be packed in metal containers.

The announcement said the relaxation of restrictions will allow Canadians a greater variety of canned goods for the winter than was originally anticipated. Added to the last by the order which expires March 31, 1944, are apple-pie filler, fruits for salads, mushrooms, sauerkraut, mincemeat, pea soup, pork and beans, and spaghetti.

The order also raises to 200 per cent of 1941 pack the amount of baby food which may be produced in metal containers. The original order limited the amount to 125 per cent of 1941 pack.

HAVELOCK

Lodge Installs New Officers

HAVELOCK, Oct. 9 — (ENS) — The installation of the new officers of Dorcas Rebekah Lodge by the District Deputy President Myrtle Debois and the Marshal May Shaw of Kawartha Lodge No. 75, Lindsay, took place on Thursday. They were assisted by the installing staff of Loch Lomond Lodge No. 248, Campbellford.

The officers installed were: Noble Grand, Addie McCutcheon; Vice-Grand, Minnie Williams; Secretary, Ella Woodbeck; Financial Secretary, Ada Russell; Treasurer, Muriel Post; Warden, Grace Copp; Conductress, Elda Thompson; Past Junior N. G., Jessie Rice; Right Support of N. G., Lena Forsyth; Left Support of N. G., S. Cummings; Inside Guard, Ethel Diaper; Outside Guard, Carman Coon; Chaplain, Rosa Easterbrook; Pianist, Rhoda Campney.

Make Presentations.

The retiring Noble Grand Rosa Easterbrook was presented with an electric heating pad on the completion of her second term of office, on behalf of the Chapter by A. McCutcheon. The D.D.P. Debois was presented with two oil paintings, and Minnie Watson and Addie McCutcheon were each presented with their 15 year jewels by Minnie Williams. After the closing of Lodge, a white elephant bingo party was held, with 21 prize-winners.

A delicious supper was served in the dining hall from tables decorated with autumn flowers and foliage. Visitors were present from Toronto, Lindsay, Smith's Falls, and Campbelford.

Inspector Discusses Township School Areas

BETHANY, Oct. 9—(ENS)—The meeting of the municipal council was held this week with all members present, the reeve in the chair.

Communications were read from the Unemployment Insurance Commission, re unemployment insurance, from C. A. Poynton, municipal engineer, re snow fence, from H. R. Dayman, clerk of the peace, re selections of jurors also from counties treasurer, re hospitalization.

Accounts were received from Whillier & Co. re combined assessors and collectors roll, from secretaries of school section numbers 4, 7 and 15, re school money, from Manvers Municipal Telephone system, re an advance on service charge also from a number of live stock valuators, re sheep killed by dogs.

T. R. McEwen, public school inspector, addressed the council about township school areas.

On motion the reeve and treasurer were instructed to sign cheques for the following acounts:

W. L. Hannah, school money, S.S. No. 4, $300; Charles McNeil, school money, No. 7, $200; F. W. Reynolds, school money No. 15, $300; Manvers Municipal Telephone System, loan, $500; Whiller & Co., combined rolls and etc., $49.74; Mrs. Leta Mitchell, sheep killed by dogs, $11; Harry Armstrong, sheep killed by dogs, $37.50; Albert Leslie sheep killed by dogs, $10; James Marshall, live stock valuator, $1.30; A. W. Fallis, live stock valuator, $1.40; township treasurer, road superintendent's voucher No. 10, $223.71; J. C. Cummiskey, on account salary, $60; J. C. Cummiskey, postage and etc., $13.88.

On motion the council adjourned to meet on Tuesday, November 2, at one o'clock.

ODD REASON FOR LEAVE

STONE, England — (CP). — A soldier hailing from this Gloucestershire village came home on 36 hours to see a sub-tropical plant, given to him when he was a boy, bloom for the first time in 35 years.

Dies In Crash

Flight-Sergt. Louis J. Prete of Peterborough, who was one of the eight airmen killed Thursday when two training planes collided in mid-air near Mount View, Ont., and dropped into Lake Ontario.

HAVELOCK

Institute Plans HalloweenDance

HAVELOCK, Oct. 9 — (ENS).—Agriculture and Canadian Industries was studied at the Women's Institute and the program opened with convener, Mrs. Joseph Hoffman reading a poem on Thanksgiving.

Mrs. Wesley Johnson spoke on Agriculture and opened with a short poem "Just A Plain Farm Woman." She emphasized the importance of wheat production, its many uses, and various ways the gulten substance is used for war purposes.

A solo 'That Tumbledown Shack In Athlone' by Mrs. Sam Southward, accompanied by Mrs. J. W. Wilkinson at the piano, was enjoyed. Mrs. Hoffman read a poem entitled "Rushing."

The Institute president, Mrs. R. Jones, presided for the business period. A communication from the Department asking for local leaders for the girls' club project "Cottons May Be Smart" was not dealt with as the project had already started in Peterborough. Arrangements for the annual dance at Hallowe'en time were completed, and the admission fee was set at 35 cents. A committee of Mesdames Rice and Price were appointed to look after the advertising.

The appointment of a delegate to attend the Annual Convention in Toronto was left until the next meeting. The November program will be on "Home Economics" in charge of Miss Wright.

Newspaper Slices Circulation Lists

NEW YORK, Oct. 9 (AP).—The New York Daily News announced last night that it would reduce its Sunday circulation by 300,000 and its daily circulation by 50,000 to 75,000 in an attempt to alleviate the newsprint shortage.

Saying the reduction would become effective Oct. 17, W. B. Denhart, circulation manager, said the Sunday News circulation now exceeds 4,000,000 and that the Daily News circulation is 2,060,000.

By this and by various other means The News will use 19,000 fewer tons of paper in 1943 than in 1941, Denhart said.

Civil Servants Told To Qualify For Raise

OTTAWA, Oct. 9 — (CP). — Canadian Civil Servants whose statutory annual salary increases have been more or less automatic now will have to qualify for them through meritorious service and increased usefulness, under the terms of a Treasury Board decision announced to-day.

It applies to both permanent and temporary employees of the Federal Government.

The annual increases authorized after January 1, 1944, will be based on reports on special rating forms made out by departmental heads and aproved by a departmental committee.

Civil Servants who feel they hae been misjudged in their ratings will have an appeal to Board of Review.

Kingston Resident Freed By Japanese

KINGSTON, Oct. 9 — (CP). — Samuel W. Wolfe of Kingston, who was taken prisoner by the Japanese following invasion of the Philippines, is aboard the repatriation ship now en route to an Allied port, his wife said to-day.

Mr. and Mrs. Wolfe's daughter, Mrs. L. C. Smith, escaped from Singapore last fall and now is here with her mother.

Wolfe lived in Shanghai for 33 years. Following the start of the war he was returning to Shanghai from Canada where he had been visiting. Reaching Manila when the city was captured by the Japanese he was taken prisoner and has been in Japanese hands since.

Friendly R.A.F.

A lonely lighthouse keeper on a small island off the East Canadian coast has been "adopted" by the R.A.F. station. Aircraft from this station on patrol drop supplies to the isolated inhabitants, who are cut off from communication with the mainland for as long as 88 days at a time.

A Nice Prize

SAN DIEGO, Calif., Oct. 9 —(AP).—Everything in perfect order except for evidences the craft had been in a blow, the Julia J., a 32-foot cabin cruiser, was found at sea with no one aboard and no evidence of what had happened to its skipper or crew. W. M. Vale, crewman aboard the fishing boat El-Fin, towed the boat here and learned it had put to sea September 30 with a Tony Miller of Wilmington, Calif., as skipper.

Old Stirling Resident Dies In 87th Year

BELLEVILLE, Oct. 9 —(CP). — Mrs. Mary Elizabeth Morrow, wife of Charles J. Morrow, died at the home of her grandson, Harry A. Morrow, River Valley, near Stirling. Mrs Morrow was in her 87th year.

She had resided in Stirling since 1878 and was particularly active in church work, charitable work, and the Red Cross. She was a faithful member of the Church of England and a prominent member of St. John's Church, in Stirling.

Five sons and two daughters survive.

Marmora News

Mrs. Robert Nayler was admitted to Belleville General Hospital on Thursday.

Mrs. George Moore of Westmount is visiting her sister Mrs. E. L. Prentice.

The members of the Marmora, North Marmora and Beaver Creek circuit of the Free Methodist Church have purchased the residence of Mr. and Mrs. Gordon Jarvis to be used as the circuit parsonage. The new pastor, Rev. L. C. Ball and family will move in in October.

Mrs. Percy Fletcher and children are spending the week with the formers' parents, Mr. and Mrs. DeGuerre of Oshawa.

Marmora L.O.L. 319 held a Royal Arch Degree meeting at the Orange Hall on Friday when four members received their degree.

Arthritic Pains Curbed Easy Way

A new medicinal compound called Rosal quickly circulates through your blood helping to remove poisons that often cause soreness and rheumatic and arthritic pains. Just send your name, card will do, for $1.00 Rosal free. No cost. No obligation. Just tell others if it helps your arthritic pains. Knox Co., H-37 Knox Bldg. Fort Erie North, Ontario.—(Advt.)

Comstock's centrally situated funeral home may be used without additional cost for any of our funerals. The entrance hall is shown above.

Comstock's Helpful Service Frees the Family From Troublesome Details

Our experienced staff willingly take over the handling of cemetery arrangements, notifying ministers and bearers, newspaper notices, telegrams and other details.

Families who have employed our service realize how much this attention spares them in their time of misfortune.

Comstock Funeral Service

305 WATER ST. PHONE 4683 AT ANY TIME

Ward-Price, Limited

28 COLLEGE ST. AUCTIONEERS TORONTO, ONT.

have been favoured with instructions to

Sell by Auction

on the premises and in Toronto (see below) the entire Valuable Collection of Furniture, Persian Rugs and Art Objects situate in the spacious Estate House

"STRATHMORE"

COBOURG, ONTARIO

Summer Residence of the late

Stephen Haas, Esquire

OF TORONTO

In this splendid 27-roomed Colonial Mansion, acquired, rebuilt and furnished at a cost of approximately $200,000 by the late Charles Donnley, Esquire, of Pittsburgh, Pa., is to be found nicely blended, the magnificence of the American Empire Period, the rich quality of Oriental Art, the elegance of the Louis influence and the charm and grace of English craftsmanship.

SCHEDULE OF PREVIEWS AND AUCTION SALE SESSIONS

Saturday, October 9th—Preview in House.
Monday, October 11th—Preview in House.

TUESDAY, OCTOBER 12th—SALE IN HOUSE
2 Sessions—Afternoon 2 p.m.—Evening 7.30 p.m.

WEDNESDAY, OCTOBER 13th—SALE IN HOUSE
2 Sessions—Afternoon 2 p.m.—Evening 7.30 p.m.

PREVIEW IN TORONTO

at the Ward-Price Galleries, 28 College St., of the goods removed for sale in Toronto, after having been on view in Cobourg.

THURSDAY, OCTOBER 14th—SALE IN TORONTO
2 Sessions—Afternoon 2 p.m.—Evening 8 p.m.

FRIDAY, OCTOBER 15th—SALE IN TORONTO
2 Sessions—Afternoon 2 p.m.—Evening 8 p.m.

For further information and Illustrated Catalogue please apply to the Auctioneers at

The Ward-Price Galleries

Galleries: 28 College St. Midway 9876 | TORONTO, 2 ONTARIO | Residence: "Strathmore," Cobourg, Ont.

Butter Shipped Replaces Cheese Sent To Britain

OTTAWA, Oct. 9 (CP). — Agriculture Minister Gardiner told The Canadian Press to-day that "upwards of 7,000,000 pounds" of Canadian butter is being shipped to the United Kingdom to help maintain the butter ration there.

The Minister said it may not be possible for Canadian cheese to enter the United Kingdom during the present calendar year, but that en into account total Canadian when the butter shipments are tak- shipments of dairy products will not be far short of the total asked for."

Mr. Gardiner said officials had indicated for some time that it probably would not be possible to meet the large cheese contract in light of the immense and growing demands for dairy products at home and for the supply of ships and the armed forces.

"It is not possible to say yet how much cheese will be shipped, but the subsidy of 30 cents per 100 pounds of milk to be used for cheese-making purposes, effective October 1, is expected to enlarge production in the latter months of the year," he said.

To Fill Out Ration.

The butter shipments had been asked by the United Kingdom to help it meet its ration requirements during the in-between season when shipments from other sources of supply, like New Zealand, are at a low point.

Canadian butter exports have been at a low level in recent years. The United Kingdom authorities had asked especially that Canada provide cheese in the largest possible quantity, as a food easily shipped, capable of being stored for a considerable period and yet high in food value.

Last year, Canada shipped 125,000,000 pounds of cheese, fulfilling contract requirements.

In the use of milk, Mr. Gardiner said, a pound of butter represents twice as much as a pound of cheese, and the 7,000,000 pounds of butter being shipped actually represents dairy production equal to 14,000,000 pounds of cheese.

Shows Increase

When the calculation was made on this basis, it was evident that the total dairy products' shipments would not be far short of the production required to provide 150,000,000 pounds of cheese, he said.

Last year Canadian cheese production was unusually high. Recurring shortages of butter, however, finally led to a rationing program.

This year the condition has been different, with production of butter during the first six months increased by about 19 per cent while production of cheese dropped about 38 per cent.

Arrows Still Good

TWIN FALLS, Idaho, Oct. 9 — (CP)—Lack of a gun and ammunition didn't faze Arthur Bey. He went into Minidoka Forest to hunt with bow and arrow. Back he came with a 125-pound buck deer, an arrow through its lungs.

When Children's Eyes Are Bigger Than Their Stomachs...

Unusual is the child who does not get sick or upset at times from overeating candy and other rich goodies. But, Mother, there is no need now to administer drastic, old-fashioned laxatives which may shock a child's system and leave them feeling weak and listless. Try the new modern help — Children's Own Tablets — made especially for children from runabout age to 15 years. They go to work at once to help sweeten the stomach, relieve distress and bring about a thorough performance of the bowels in a *gentle* manner. You never know when you will need the help of Children's Own Tablets—so be on the safe side—get a package today. Only 25¢ at your druggist. Made by the makers of Baby's Own Tablets—your guarantee of a reliable product.

Put The "Keep Out" Sign on Your Home!

Winterize. With Rock Wool Insulation, you can save up to 30% on fuel. While you enjoy a more comfortable winter on less fuel, you can be buying more War Certificates—you can be saving fuel for war use.
It's both economical and patriotic to winterize. Phone 4655 for details.

ESTABLISHED 1840 — The — TELEPHONE 4655

PETERBOROUGH LUMBER CO., LTD.

Listen to CHEX for our program "Piccadilly Parade" every Tuesday evening, 7.15 to 7.30 p.m.

Axis Freighter Is Caught Off Greece

Cannon and machine-gun fire by R.A.F. Beaufighters riddled this burning enemy freighter, caught at anchor in an inlet near Levkas, Greece. Fire was caused by direct bomb hits.

HASTINGS

Peterboro YPU Gives Program

HASTINGS, Oct. 9 — (ENS). — The Presbyterial rally was held in the basement of Trinity United Church, Hastings, on Wednesday evening. There were about 65 present from Norwood, Hastings, and the executive of the Young People's Union from Peterborough.

The program was in charge of the young people from Peterborough which opened with recreation by Gladys Gerrard. Pianist for the evening was Miss Phyllis Kidd. Community singing was led by Gladys Gerrard. Worship service in charge of Miss Marjorie Lewis, which opened with a poem followed by a hymn, and Scripture read by Wilma Armstrong; duet by Loretta McDougall and Gladys Gerrard, followed with prayer by Margaret Emmerson. Miss Marjorie Lewis gave the topic.

The president of the Presbyterial, Warren Trotten, moved a vote of thanks to the Hastings Young People, and introduced the guest speaker for the evening, Cleveland Robb, who chose as his subject, "Making the World Christian." Miss Gladys Gerrard led in another sing-song. Robert Ketchem then took charge of the open forum. Lunch was served.

Scottish Farms

(Continued from Page 11)

to be faced and solved if the quotas for particular farms or areas were to be forthcoming. For instance, some farmers had no equipment to break up land that had been laid down to grass for economic reasons. Other farmers had no capital to plough up land. The labor situation was difficult and the shortage of labor was aggravated by the mobilization of the Territorial Force. The situation was partly alleviated by the military authorities allowing a certain amount of soldier labor and by the placing of agricultural workers over 21 on the schedule of reserved occupations. The farmers, however, had still to face the ever recurring calling up of the 20 to 21 age group. At this point, the Women's Land Army stepped in to help.

In January, 1941, in a Government broadcast, farmers were warned that shortage of shipping would mean less feeding stuffs. This brought home to them the necesity of being more self-sufficient. To keep up the milk output dairy farmers were urged to see that the whole of their land, and particularly their grass land, produced as much as possible. Despite the fixing of low ages of reservation and by a generous deferment of calling up, shortage of skilled agricultural laborers persisted. A Restriction in Engagement Order was passed to prevent workers from leaving agriculture and to make unemployed agricultural laborers go back to the farms. Gang labor was organized to help in drainage, ditching, bracken cutting, etc. Volunteer labor from the secondary schools and the universities helped with the harvest; educational authorities adjusted the holiday period of elementary schools to fit in with agricultural needs. Farmers made more use of substitute labor than ever before.

The result of all this careful planning, organization, and co-operation has been that today the desired acreage under crop has been attained, yet the land has been so carefully selected that there have been no apparent signs of diminution in crop yields or of deterioration in the standards of farming. As a matter of fact, the standard has in many respects visibly improved. A huge acreage of inferior pastures has been broken up; a great deal of wet land has been drained; and although more than half a million acres of pasture has been taken away from the larger livestock population, there has been no marked reduction in the number of stock. This means that grassland is being much better utilized. And there is today much less evidence of inefficiently managed farms.

The means by which Scottish farmers have managed to carry out the large amount of additional work assigned to them under the war program are: (a) the employment of women on a greatly increased scale; (b) the tremendous increase in mechanization; (c) the introduction of very large amounts of supplementary labor at the periods of seasonal rush—for example, soldiers for the grain harvest and school children for the lifting of the potatoes. One thing which I found particularly interesting on some of the farms I visited was that despite the loss of skill which has accompanied the changes in its composition, the regular labor staff has been mechanized, on a scale hardly conceived before the war and is consequently equipped to tackle a far bigger job of work than was the pre-war staff. It might be true to say that the present-day regular labor problems centre largely round the more efficient distribution of the restricted supply of really skilled hands. As I stated already efforts have been made to increase the labor force in agriculture by the use of Italian prisoners of war. Security reasons, however, prevent widespread distribution of labor of this type, and as I have also stated, the Italian prisoners have proved non co-operative and many farmers simply refuse to have them. Satellite hostels to the existing prisoner of war camps have been provided for prisoners of war who are willing to undertake agricultural work.

In order that girls of the Women's Land Army resident in hostels may be kept happy and fit for their work, provision has been made especially in winter, for congenial leisure time activities. Classes have been started in physical training, cultural subjects and practical work such as "making and mending." "Open nights" are also held to which members of the Land Army on private farms or in billets in the neighborhood are invited. Entertainments and dances are also organized in hostels.

During the short time I have been in Scotland I have heard far more than I have assimilated, and heard far more than I have understood. I have met prominent industrialists, and two old friends who now edit Scotland's two most important daily newspapers. All these men and women talked frankly and freely about their problems past and present, and envisaged some of the possible problems of the future. But I did not hear one note of pessimism: only courage and optimism were expressed. Being in Scotland again has made me feel proud that I belong to the breed. A visit to Scotland in wartime is a tonic and an inspiration. The future is, possibly, not wholly bright; the Scots would not be human if they did not have their human weaknesses.

Only once did I wonder whether Scotland still stands where she did, and that is in the matter of education. I was lunching the other day with another old friend, the vice-principal of the second greatest of our Scottish universities. I had been telling him about Queen's University's war effort and what the Canadian policy in this matter of Arts courses was. "I think you people in Canada are very wise," said my friend. "I wish to heaven . . ." Then, being a vice-principal, he had to "hurry off" to some committee meeting, and he could say no more for the moment. But I will hear more about the position of Scottish education when I come back from from England and Wales in a fortnight.

Interesting Jobs

(Continued from Page 13)

ray results, laboratory findings, all pass through her hands.

After working hours, she often goes back to the hospital, talking to the pharmacist about drugs, listening to the laboratory technician discussing his odd slides and learning from the nursing sisters the different type of diets. She wants to be the senior non-commissioned officer in charge of the hospital, and she is going about it the right way.

She knows, too, what she wants to do when this war is over. Her ambition is to become an efficient doctor's secretary and realizes the Royal Canadian Air Force Women's Division is offering her the opportunity of gaining experience. Thanks to the Air Force she will be able to handle a specialists position!

Son Of Lord Cranborne Gets Wings

Sergeant R. H. V. Cecil, son of Lord Cranborne, Dominions' Secretary in Prime Minister Churchill's British Cabinet, was among those to receive wings at No. 2 S.F.T.S., Uplands, near Ottawa, recently. Sergt. Cecil is seen here receiving his wings from Group Captain A. Raymond, his commanding officer. He was one of a number of British pilots in the graduating class.

Free! $400.00 IN WAR SAVINGS CERTIFICATES

3 War Savings Certificates Will Be Given Away Free Each Week For the Next 26 Weeks

In the "Hidden Name" Contest

HERE IS THE CONTEST PLAN—

DON'T MISS YOUR NAME

Each week for 26 weeks the names and addresses of people residing in Peterborough and district will appear in the advertising cards on this page. All you have to do is locate your name, clip out the advertisement in which your name appears, take it to the advertiser's store and establish your identity and you will receive—

A $5.00 War Savings Certificate Free

The Last Week of the Contest 5 War Savings Certificates Will Be Given Away

PATRONIZE THE PATRIOTIC ADVERTISERS ON THIS PAGE

AUTO PARTS

Lend—To Keep 'em Flying
MILLER'S
The home of a million parts
New and Used Parts for cars and trucks
208 George Phone 3650

Help Win the War
HUGHES' AUTO WRECKERS
Can help you keep that car rolling. New and used parts for all makes of cars and trucks. Cars bought in any condition.
Cor. Monaghan Rd. and 7A Highway Phone 3213

AUDITING

Lend—To Keep 'em Flying
PETERBOROUGH AUDITING SERVICE
We take care of your income tax worries
184 Charlotte Phone 6791

BEAUTY SHOPS

Lend For Victory
Visit KAWARTHA
Beauty Salon
Permanent Waving. Up-to-the-Minute Hair Styling
210 Charlotte Phone 7385

Lend—Keep 'em Flying
VISIT
PATRICIA BEAUTY SALON
Distinctive styling for discriminating women
184 Charlotte Phone 3454

BUILDING MATERIALS

Pledge Your Savings To Hasten Victory
BEAVER
Lumber Company Limited
"Try our friendly service"
Lumber, Millwork, Building Materials
78 George Phone 4638

Remember! This Is Your War Too
H. GIVEN & SONS
Wood - Lumber
Building Materials
500 Gilchrist Phone 6175

Get Behind the Boys Behind the Guns
HAROLD SCOTT
Lumber, Builders Supplies, Woodwork, Roofing, Flooring, Insulation
485 Reid St. Phone 9032

CLOTHING—MEN'S AND WOMEN'S

Buy War Savings Stamps To Stamp Out Hitler
A. FINE'S
Clothing, Dry Goods, Home Furnishings
Credit arranged according to Wartime Prices Board regulations
189-91 Charlotte Phone 9715

Lend For Victory
BARRIES LTD.
Ladies' Wearing Apparel and Furriers
312 George St.

CONFECTIONERY

Pledge Your Savings To Hasten Victory
T. H. HOOPER
Caterer and Confectioner
Mr. Arthur Millen, 175 London Street
Three Stores on George St.

CIGAR STORES

Get Behind the Boys Behind the Guns
Miss G. M. Fleming, 368 Water Street
PLAZA
Billiard Academy
Magazines
Tobacco, Sundries
178 Charlotte Phone 8964

DEPARTMENT STORES

Keep Your Certificates Don't Cash Them
For economy, variety and value buy your requirements at the
CANADIAN DEPARTMENT STORES, LTD.
Cor. George and Charlotte Sts.

DRY CLEANING

Stamps Buy Bombs Buy War Savings Stamps
LANSFIELD
Cleaners and Dyers
Your clothes are important
Keep them in condition
Call 4633 177 Charlotte

DRUG STORES

Lend For Victory
McLEOD'S DRUG STORE
Soda Bar
Tobaccos, Magazines
Phone 7745 55 Park St.

DAIRIES

Lend For Victory
CLANCEY'S
Better Dairy Products
Krim-Ko-Chocolate Drinks
Children love them
Phone 7124

Lend For Victory Stamps Buy Bombs
SUNSHINE DAIRY
Tell the baby not to cry
Our driver will be along soon.
Phone 7834

This Time We're All in the Front Line
TRY SILVERWOOD'S DAIRY PRODUCTS
Phone 5751

Get Behind the Boys Behind the Guns
TRY MERRITT'S DAIRY PRODUCTS
Rich in vitamins
339 Burnham W. Phone 8432

Stamps Buy Bombs
WHITFIELD - MORRISON
Dairy Products
Government Tested Herds
Phone 8072 for Service

Lend—To Back the Attack
CAMPBELL'S DAIRY PRODUCTS
"If it's Campbell's it's Creamy"
Phone 4677

FLORISTS

Lend For Victory
SORENSON'S FLORIST
Cut Flowers, Potted Plants
Wedding Bouquets, Floral Designs
39 Argyle Phone 4462

Remember! This is Your War Too
MRS. H. ASHBURY
(Successor to D. Jordan FLORIST
Flowers for every occasion
Floral designs our specialty
Member of the F.T.D.A
316 Charlotte Phone 4982-3054

FUEL

Lend For Victory
PETERBORO FUEL & TRANSFER CO. LTD.
The Best Clean Fuel
Phone 4629 134 Aylmer St.

Lend to Back the Attack Buy War Savings Stamps
H. B. TAYLOR & SON
Coal — Wood
160 Aylmer N. Phone 4165

FUNERAL SERVICES

Lend—To Back the Attack
NISBETT FUNERAL HOME
Assures you Personal, Helpful Attention
347 Charlotte Phone 7263
Lady Attendant

Lend—To Keep 'em Flying
T. J. LANE & SON
Funeral Director
Dignified Funeral Service
243 Hunter W. Phone 8184

FRUITS AND VEGETABLES

Remember! This is Your War Too
DE CARLONIS QUALITY FRUIT STORES
Domestic and Imported
Fresh Fruits and Vegetables
116 Charlotte Phone 6592

FURNITURE

Lend For Victory Buy War Savings Stamps
CHERNEY BROS.
For Better Values in Home Furnishings
178 Hunter W. Phone 8392

Buy War Savings Stamps To Stamp Out Hitler
SHOP AT FINE'S
For Real Bargains in Furniture
186 Hunter W. Phone 3475

GROCERIES

Get Behind the Boys Behind the Guns
MASON'S GROCERY STORE
Headquarters for Overseas Parcels.

Get Your Teeth Into the Job Buy War Savings Stamps
WHITESIDE'S
Quality Groceteria
Meats, Fruits, Vegetables
346 Charlotte Phone 5715

HOTELS

Get Behind the Boys Behind the Guns
You will enjoy the hospitality of the
EMPRESS HOTEL

JEWELLERS

Lend For Victory
BERT AUSTIN
Jeweller and Watchmaker
Diamonds, Watches, Silverware
Cash for Old Gold
196 Charlotte Phone 5451

LENDING LIBRARY

Lend—To Keep 'em Flying
GRETA GILES
Lending Library
We now have the new books you have been waiting for
190 Charlotte St. Phone 9474

MANUFACTURERS

THE CANADIAN NASHUA PAPER CO. LTD.
Are 100% behind the War Saving Stamp Campaign

MILLINERY

Lend—To Keep 'em Flying Buy War Savings Stamps
Try OLGA HASKILL
For Distinctive Millinery
Newest and Exclusive Styles
312 George Phone 317?

OPTOMETRISTS

Lend—To Back the Attack
Your eyes are important
Don't neglect them
M. J. ROCHE & SON
Optometrists
188 Charlotte Phone 657?

RESTAURANTS

Churchill Says: Lend For Victory
CHURCHILL'S
Restaurant says:
Buy War Savings Stamps to Stamp out Hitler
394 George St.

Remember! This is Your War Too
The two best places to eat are
HOLLYWOOD CAFE AND HOME
Food—as you like it
172 Charlotte St.

Lend For Victory
You will enjoy eating at the
DELUXE CAFE
328 George St.

SERVICE STATIONS

Remember! This is Your War Too
Proper lubrication is important to keep that car rolling.
Miss D. Morden, 649 George Street
PRESTON'S SERVICE STATION
272 Charlotte Phone 8844

SHOE REPAIRS

Help Win This War Conserve Shoes
C. HOPKINS
Shoe Rebuilders
Make old shoes look like new.
292 Charlotte Phone 6323

SHOE STORES

Remember! This is Your War Too Buy Your War Savings Stamps at
R. NEILL LTD.
Your Family Shoe Store
350-354 George St.

TOBACCONISTS

Get Behind the Boys Behind the Guns War Savings Stamps
OUTRAM & CO.
Wholesale Confectioners and Tobacconist
186 George St.

VULCANIZING

Lend—To Put the Axe Into the Axis
Keep your car rolling
McINTOSH TIRE SHOP
Retreading, Vulcanizing
Firestone Dealer
204 George Phone 3254

WELDING

We're All in The Front Line Now
PETERBORO WELDING WORKS
Electric and Acetylene Welders of all metals
Boiler Welding
Gov't. Approved Welder
226 George St. Phone 3897

USE THE EXAMINER CLASSIFIED COLUMNS FOR QUICK RESULTS

Bring or Phone your Ad - Dial 4641 - to the Ad Taker Before 1 o'Clock Daily and on Saturday, 10 o'Clock. Rates Low as 1½c per word

Births Marriages Deaths
In Memoriam
Cards of Thanks

BIRTHS

THORNE — To Mr. and Mrs. Albert Thorne of Smith (nee Fosta Waite of Colborne) at the Nicholls Hospital on October 5. 1943, a son (Floyd Albert).

COURNEYA—At St. Joseph's Hospital, on Sunday, October 3. 1943, to Mr. and Mrs. D. Courneya (nee Doreen Russell) a baby girl (Catherine Josephine).

WHALEY—At St. Mary's Hospital, Kitchener, to J. M. Whaley, R. C.A.F., and Mrs. Whaley, on October 7, 1943, a daughter.

DIED

McFARLANE, Isobel M. — Passed away at Nicholls Hospital Friday night, October 8, 1943, after a lingering illness, Isobel M. McFarlane of Keene.

Funeral announcements later.

HYATT, Frederick E.— On October 7, 1943, at Montreal, Que., Frederick E. Hyatt, in his 40th year, dearly beloved husband of Grace Allen Hyatt and dear father of Norma, Allen and Paul.

Resting at the William Speers Funeral Parlors, Dundas street, Toronto, where service will be held on Monday afternoon, October 11.

CALDER, David S. — At Nicholls Hospital on Thursday, October 7, 1943, David S. Calder, of 303 Louis street, in his 69th year.

Funeral service will be hold on Saturday, October 9 at 2 p.m., from A. Comstock and Sons' 305 Water street. Rev. Clayton Kidd of Nazarene Gospel Tabernacle officiating. Interment in Little Lake Cemetery.

SHOOK, Sarah Catherine—At her late residence, 176 McDonnel street, Peterborough, Sarah Catherine, beloved wife of the late James C. Shook and dear mother of Lance Cpl. S. Archie and Kenneth H., at Peterborough and James MacDonald of Toronto and sister of Mrs. Ida L. Gibbs, Nelson, B.C.

Resting at the above address, where service will be held on Tuesday, October 12 at 2 p.m. Interment Little Lake Cemetery.

EAGLESON, Mrs. Janet I., — On Friday, October 8, 1943, at the residence, 521 Homewood Ave., Janet Isobel Glendinning, wife of the late Wilson Eagleson and mother of Mrs. Charles Pilon, Mrs. J. C. Green, Miss Ann and Ralph Eagleson.

Leaving on the C.N.R. Train, Saturday for service at Parkhill on Monday, October 11.

IN MEMORIAM

LUSTIC—In loving memory of my mother, Mrs. Maude Lustic, who passed away, October 11, 1933.

Sleep on dear good mother it has been long years,
Since you left our hearts filled with sadness and tears:
Yours was a heart that was blithesome and gay,
Scattering sunshine all along the way:
You know how we loved you, and yes, love you yet,
Though God took you from us we cannot forget.

— Ever remembered by her daughter and family.

LUSTIC—In loving memory of my dear mother, Mrs. Maude Lustic, who passed away, October 11, 1933.

Sleep on, dear mother, it has been ten long years
Since you left, my heart is filled with sadness and tears,
Your was a heart that was blithesome and gay
Scattering sunshine all along the way,
You know how I loved you, and yes, love you yet,
Though God took you from me I cannot forget.

—Sadly missed by her son, Jimmy.

LUSTIC—In loving memory of a dear mother, Mrs. Maude Lustic who entered rest ten years ago October 11, 1943.

A wonderful mother, woman and aid
One who was better God never made,
A wonderful worker loyal and true
One in a million that mother was you.
Just in your judgment, always right
Honest and liberal, ever upright,
Loved by your friends and all you knew,
A wonderful mother, that mother was you.

—Sadly missed by her two sons, Fred and Frank.

LUSTIC—In loving memory of a dear wife and mother, Mrs. Maude Lustic who entered rest ten years ago, October 11, 1933.

She suffered much, with patience bore,
Physicians were in vain,
Till God above, in His great love
Released her of her pain.
She did not fail to do her best
Her heart was true and tender,
She worked hard for those she left,
That's something to remember.
She bade no one a last farewell,
She said good-bye to none,
The Heavenly Gates were opened wide,
A loving voice said "Come."

—Sadly missed by husband and son Claire and daughter-in-law, Bernice and grandchildren Shirley and Doug.

FLORISTS

TURNBULL'S FLOWERS LIMITED 441 George Phone 7583 Nights 3257

THE PETERBOROUGH FLORAL CO Flowers Delicately Arranged For All Occasions 436 Water Telephone 6912—Nights 6746

FUNERAL DIRECTORS

J J DUFFUS
FUNERAL SERVICE
WATER AND CHARLOTTE STS
Telephones Day and Night
OFFICE - - - - - 5757
J J DUFFUS (Residence) 6443
ORVILL J FALLS - - 5618

COMING EVENTS

First insertion 20 words or less minimum charge 50c Subsequent consecutive insertions 40c per insertion All over 20 words 2c per extra word per insertion

RADIO STATION CHEX BROADCASTS ALL SOCIAL COMING EVENTS EVERY MONDAY WEDNESDAY AND FRIDAY AT 11 30 TO 11 45 A M
PETERBOROUGH BROADCASTING COMPANY LTD

KING EDWARD HOME AND School Association meeting, presentation of Diplomas, Wednesday, October 13, at 8 o'clock. Mr. Wightman, guest speaker.

RUMMAGE SALE, UNDER THE auspices St. John's W.A., Thursday, October 14, at 9 a.m. in Dutton's Nut Store.

EAST CITY SOCIAL COMMUNity Hall, Monday, October 11 at 8:30 p.m., 30 games, choice of good prizes, or vouchers for merchandise. 5 game freeze-out. Everybody welcome.

NAVAL AUXILIARY, REGULAR Monthly meeting. — Wednesday night, 8 o'clock, the Green Room of the Y.W.C.A.

WORKERS AND UNEMPLOYED will hold their regular Bingo on Monday night, October 11th, Moose Hall, 8:15, prizes include chickens, Esmond, woollen and other fine quality blankets, bed linens, kitchen linens, end tables lamps, bedspreads, cushions, silverplate tea services, rose bowls, table crockery, cash and double prizes on all full cards. Admission 25 cents or three cards 35 cents.

BINGO AT THE ORANGE HALL, Saturday, 8.15. Good Prizes. Come and bring your friends. Admission 25c.

R. C. A. F. AUXILIARY WISHES names of all Airforce boys of Peterborough, serving overseas. Must be in by October 16. Telephone: Mrs. Roper 4327, Mrs. Harle 6536, Mrs. Hamilton 5862.

THE ANNUAL SHAREHOLDERS Meeting of the Peterborough Lawn Bowling Club Limited will be held at the Club House, on Monday, October 18th, at eight o'clock, for the election of the Directors for 1944. All shareholders are invited to attend. (Signed), Fred M. Brown, Sec'y.

DANCING AT RYE'S PAVILION, Saturday, October 9, 1943. Sheldon's Orchestra. Modern and Old Time Dancing. Admission: Ladies 35c, Gents 50c. Tune in CHEX 8:30 to 9.

PERSONALS

LOOK AS YOUNG AS YOUR HAIR looks — "ANGELIQUE GREY HAIR RESTORER" brings back the natural color and youthful lustre to your hair $1.00 at Elliott's, McDermid & Jury, Payne's and Tamblyn's Drug Stores

FOR A QUICK LIFT TAKE PAGE-Griffiths, BETAMIN (B-Complex) tablets once a day McDERMID DRUGS.

SPIRELLA FOUNDATION GARMENTS. Dial 3011.

RAWLEIGH'S PRODUCTS 360 SIMcoe. Telephone 3055

FULLER BRUSH PRODUCTS J Wright 580 Bolivar Telephone 8502

FULLER BRUSH REPRESENTATIVE Telephone 9778

Custom Tailoring

DOES YOUR COAT OR SUIT NEED Altering? Have it done now. Tony Pepe, Greene Building Dial 4295

Piano Tuning

WILLIAM POTTER PIANO TUNING (Formerly Heintzman) Dial 9462

3a Hairdressers 3a

PARIS BEAUTY SALON — SPECIAL Permanents $1.95 includes Shampoo Finger Wave, Testing and Individual Cut Telephone 5311 184 Hunter W (opposite Bell Telephone Co.)

SPECIALS — END PERMANENTS $1.00 up Oil Permanents $2.50 up Downer's Dial 8874

MARY MARINO SUGGESTS FOR FINE Dry Hard-to-curl Hair, one of her better Oil Waves at $7.50 Other Oil Waves from $3.50 up Dial 8663

HOLLYWOOD OIL PERMANENT WAVES Regular $5.00, for $3.50 Roseanne Beauty Salon. Kresge Building Dial 8837

FOR SALE

4 Miscellaneous 4

Artificial Flowers

Rose Buds, Roses, Carnations, Peonies, Poppies, Canterbury Bells, Delphiniums, —various colours and designs, 19c per spray, up.

F. H. JOHNSTON
Corner George and McDonnel
Telephone 4697

DINING-ROOM SUITE, OAK LIBRARY Table, Some Aluminum Ware. 6939.

FOR SALE

4 Miscellaneous 4

CHESTERFIELD SUITE, PIANO, Bench. 340 Stewart.

IRON DAY-BED, WITH NEW MATtress and Cover. Telephone 4391.

NORTHERN SEAL COAT, SIZE 16 11 Wallace Street.

REMINGTON STANDARD TYPEwriter, excellent. 9678, Evenings.

MAN'S WINTER OVERCOAT, SIZE 42. Telephone 8867

CREAM ENAMEL REFRIGERATOR, perfect condition. 282 Prince Street.

FOR SALE — BETWEEN 5,000 AND 7,000 Feet of Good Rough Lumber; must sell all to one party. Apply 270 Charlotte.

GENT.'S BALLOON TIRE BICYCLE, good condition. 379 Dobbin Avenue.

DAY-BED EXCELLENT CONDITION, $20.00. 564 Murray.

DRESSER, LADY'S FALL COAT. DIAL 9064

A FEW FOX KENNELS LEFT, SUITable for Tool Houses, Dog Kennels, or Small Flock of Chickens; also New Fox Wire, different widths 813 Water.

BRASS BED. 178 AYLMER.

BLACK WINTER COAT, SABLE COLlar, size 42; Fall Leaf Table, Side Table. 9749.

BLACK WINTER COAT, SIZE 14, practically new. Dial 9835.

KITCHEN RANGE, TWO BEDS 251 Princess.

WARM MUSKRAT COAT, SIZE 38. Telephone 7411.

BROWN TWEED WINTER COAT, SIZE 14, practically new. Telephone 7619.

TWO GIRLS' WINTER COATS, SIZES 10 and 12. Dial 5557

BROWN DRESS, 3-PIECE BLACK SUIT size 46. 518 Monaghan.

JOBBERS.
Plumbing and Heating Materials, Pipe, Belting, Pulleys, Shafting, Saws, Electric Motors, Machinery, Steel Drums and Barrels.
Iron—Steel—Metals
Buildings Wanted for Wrecking.
THE PETERBORO METAL CO
256 Simcoe. Telephone 8301

LADY'S WINTER COAT, SIZE 14, Green, Fur trim; Metal Base Floor Lamp, Metal Smoking Stand, Man's Light Weight Fall Coat, Grey, 38. 285 Mark Street.

30-GALLON MILK CAN, UPRIGHT Organ, Coal Oil Heater. Write Box 82, Examiner

ROGERS RADIO, LATE MODEL, $75.00 cash. 246 Prince.

TWO PAIR READY-TO-HANG DRAPES Monk's Cloth, new, $15.00 Pair. Black Winter Coat, size 16, $7.50. Telephone 6654

LADY'S BLACK FUR-TRIMMED COAT size 36. Telephone 4963.

BROWN TWEED COAT, COON COLlar, 38; Girl's Blue Blanket Cloth Coat, 14; Silk-Knit Suit, 38. Telephone 8845.

FOUR-BURNER GURNEY ELECTRIC Range, good as new. Half-mile South Rifle Range. L. Gordon

TWO MEN'S NEW C.C.M BICYCLES. Millard's Sport Goods, 212 Charlotte.

BROWN WINTER OVERCOAT, GREY Fall Coat, both size 36. 208 Dalhousie.

MOTOR OIL — HIGHEST GRADE — Genuine Moto-Master, 2,000-mile Oil, 100% Pennsylvania, Bradford Premium, only $1.14 Gallon. Winter and Summer grades, 10 to 50 Save Safely at Caandian Tire Corporation Associate Store, I. H. Keefer, Proprietor, Water Street (opposite Market).

COAL STOVE. TELEPHONE 5087.

MEDIUM SIZED EVANS PIANO, GOOD condition, $75.00, Tuned and Delivered Parks' Studio, 208 Charlotte.

MAN'S SUIT AND TOP COAT, SIZE 40. 518 Monaghan Road.

ANTI-FREEZE AT OLD PRICES — Genuine Moto-Master Super Anti-Freeze. The most sure. Also protects against rust. Only $1.49 per Gallon Save Safely and Buy Early at Canadian Tire Corporation Associate Store, I. H Keefer, Proprietor, Water Street (opposite Market).

5 Dogs, Cats, Birds, Etc. 5

KEEP YOUR DOG UNDER CONTROL with a Lead, Collar or Harness Keep him warm with a Dog Blanket. The Peterborough Pet Shop, 179½ Charlotte.

6 Fuel 6

WOOD. KELLY'S WOOD YARD, 132 Hilliard. Telephone 7116.

7 Livestock and Poultry 7

PURE - BRED SHROPSHIRE RAM Lambs, $18.00 each. Dual Purpose Shorthorn Bulls, all ages John Bent, Omemee.

YOUNG BROOD SOW, WITH 9 PIGS. 2 ring 22, Douro.

REGISTERED SHORTHORN BULLS and Shropshire Lambs. B. Matchett, No. 11, Peterborough.

30 WHITE LEGHORN PULLETS, 20 Hybrid Laying. Telephone 6093.

10 YORKSHIRE PIGS, 7 WEEKS OLD. Gordon Might, Millbrook. Telephone 202 ring 3.

YOUNG SOW, DUE DECEMBER 20. J. H. Rose, Ford Avenue. Telephone 5821.

LEICESTER HIGH-GRADE BREEDING Ewes, healthy, 3 years. Yearlings, Lambs, Cheviot Cross, wormed and trimmed. C A. Temple, Millbrook. Telephone 61.

YOUNG DURHAM COW, FRESHENED. Dial 5092.

75 LEGHORN HENS. TELEPHONE 6397.

50 PULLETS, ROCKS AND REDS. Telephone 5136. 178 Douro.

7x Farmer's Needs and Supplies 7x

INTERNATIONAL DISC PLOW, GOOD as new. Dial 6020.

CENTS OR SENSE?

BOTH—THE LITTLE INEXPENSIVE WANT ADS (COSTING BUT A FEW CENTS) WILL CLEAN HOUSE FOR YOU—THAT'S GOOD SENSE

FOR SALE

7x Farmer's Needs and Supplies 7x

FARMERS ATTENTION!
MILK WANTED

The Recently announced Subsidy on Milk used for Condensed Milk, etc., makes this market quite attractive.

We can use Large Quantities, and solicit your shipments.

SILVERWOOD DAIRIES LTD.
PETERBOROUGH BRANCH.
PHONE 5751

8 Real Estate 8

ONE EXTRA GOOD FARM — YOUR choice of 100 Acres or 50 Acres of Fall Wheat; School on Farm; close to City of Peterborough, on paved highway. Would take House or what have you, or part payment. Harold Lancaster. Telephone 8048.

6 Room House, Edge of City, North, light, well water .. $1,500
5 Room Bungalow, acre lot, light, well water, North $1,600
120 Acre Farm, 85 Working, 20 Acres Timber, balance Pasture, good Brick House, oak floors, nice lawns and garden, barn 100 x 35, stone wall, and stabling under, hay fork, drive shed. A real Home and Farm $6,500
P E RUTHERFORD
146 Hunter Street 3602

STONYHURST INN — BEAUTIFULLY and centrally located, on Bobcaygeon River. Real opportunity for right party. Price a sacrifice. Immediate sale desired. Viola S. Beck.

$5,500—WEST-END, 7-ROOM MODERN Home, hot water heating, newly decorated. Immediate possession. Write Box 46, Examiner.

BUY LAND NOW!
IT'S DIRT CHEAP!
IT'S GOING UP!
IT'S SELLING FAST!

Get your Post-war Home Site Now in East City's New and Coming Sub-Division, and buy an Extra Lot or Two for an investment.

They will never again be so cheap

BEAUTIFUL HIGHLAND HEIGHTS

located North of Westclock Factory on North side of McFarlane Avenue

All Lots 50' x 100' restricted to Dwellings only.

PRICE $150 EACH — CORNERS $200

Terms $10 Down
$5 Monthly

Plans at the Office of
J. A. GIBBS, 141 Hunter St. 3843.

100 Acres, Close to City. Brick House, Barn stone foundation, Silo, cheap.
House, immediate possession ... $3,500
Brick House, 6 Rooms, 3-piece bath, furnace, hardwood floors, garage. Immediate possession $3,800
Frame House, 7 Rooms, 3-piece bath, Easy terms $2,000
M STOREY,
374½ George St Teelphone 6573.

$2,000—6-Roomed Frame, Dublin Street $500 00 down.
$2,600—6-Roomed Brick, South, $1,000 down.
$3,500—7-Roomed House, East.
$6,000—New 5-Roomed Semi-Bungalow, West, $2,000 down.
A E THOMPSON
C. L. McINTYRE S. H MITCHELL
Kresge Building Telephone 7284

Elm, 6 Rms, Sewer, Half Cash .. $1,550
East, 5 Rms, Bungalow $2,500
Albert, 7 Rms, modern $3,000
George N., 7 Rms, modern $3,200
Charlotte, 7 Rms, modern $4,200
Stewart, 6 Rms, modern $5,500
Elias, Choice Semi-Bungalow . $6,500
Buy, Rent, Sell, Exchange through
J A. GIBBS, 141 Hunter St. 3843.

$2,000.00

Balance 5% — 6-Roomed Modern, on Gilchrist Street. Pre-war material in construction. Splendid location, and a very desirable property. Immediate possession. Exclusive listing.
McGILL'S REAL ESTATE SERVICE
Office Hatton & Collins
408½ George Street Phone 8632

Central, New 5 Room Bungalow, Real modern. Possession November 1st $4,600
South, New 6 Room Semi-Bungalow, Immediate possession $4,000
6 Room Modern Home, large lot, close to C.G.E. Immediate possession $3,500
North, Modern 8 Room Home, newly decorated inside and out ... $3,500
100-Acre Farm, new barn 96 x 36, 6-Room House, 15 Acres of hardwood bush, running spring and pasture $5,500
O'TOOLE BROS
Real Estate and Insurance
184 Charlotte Street Phone 9447

SIX ACRES OF LAND, GOOD HOUSE and Barn, on banks of Otonabee River. Write Box 495, Lakefield, Ont.

SOUTH, 5-ROOMED BUNGALOW, hardwood floors, garden, Telephone 9815

6 Rms, almost new, central $4,600
7 Rms, George S., modern $3,800
8 Rms, Boswell, nice home $6,200
Duplex, Aylmer S. $3,500
4 Rms, North, $300 down $1,600
Money to Loan at 5% and 5½%.
Fire Insurance at Reasonable Rates.
WALTER NUGENT
Phone 3040 187 Charlotte Street.

9 Business Opportunities 9

ESTABLISHED RURAL WATKINS District available If you are aggressive, military exempt, and have or can secure travel outfit, this is your opportunity to make real money. For full particulars, write to-day to The J R Watkins Company, Dept. O-P-2A, Montreal, Que.

10 Used Cars 10

1937 PLYMOUTH DELUXE SEDAN, heater, defrosters, tires and general condition A1. Apply on Monday Morning or between 7 and 9 p.m. Monday, at 244 Antrim.

1936 HUDSON SIX. 228 WESTCOTT Street.

1929 DURANT, A1 CONDITION. Apply 364 Queen Street, Saturday Afternoon and Evening.

FOR SALE

10 Used Cars 10

1941 WILLYS SEDAN, 1939 CHAMPION Studebaker Deluxe, 1937 Hudson Terraplane Sedan, 1931 Ford Cabriolet R. Hopkins, Imperial Service Station, Lakefield. Telephone 124.

1935 FORD DELUXE COACH. JAMES Hutchinson, 692 Victory Crescent.

1940 NASH. CALL MONDAY, 518 Monaghan Road.

REO 1935 COUPE. 576 GEORGE.

1937 DESOTO 6-CYINDER FOUR-Door Sedan, in spotless condition, mechanically perfect, luxuriously upholstered, equipped with almost new top-grade tires, automatic overdrive, dual wipers, vacuum pump, etc. Cash only. 9674.

1930 CHEVROLET SEDAN, GOOD tires, good running condition. Car must be Sold, party leaving town Telephone 7010

10a Used Trucks 10a

D.S. 30 1940 INTERNATIONAL STAKE Dump Truck good condition, new tires; cash. Telephone 3121, or call at 648 Armour Road.

¾ - TON CHEVROLET PICK - UP Truck. 576 George.

TO RENT

11 Miscellaneous 11

GARAGE. DIAL 8598

11xx Houses To Rent 11xx

TWO SMALL, 3-ROOMED, WARM Houses A real place for a Couple. Telephone 8949.

FURNISHED HOUSE, MODERN REfrigeration, fireplace, warm, bus service. Apply Brown Boat Co., Lakefield.

12 Rooms 12

FURNISHED BEDROOM, VERY CENtral. Telephone 7869.

ONE LARGE ROOM, FURNISHED, for Light Housekeeping, heated. Telephone 6762.

LARGE BEDROOM, WELL FURNISHED central, all conveniences, private family. Telephone 5846.

FURNISHED, HEATED BEDROOM, light privileges, central. Dial 7645.

ROOM FOR RESPECTABLE PERSON, in Christian home; Gentleman preferred. 265 Charlotte.

FURNISHED BED-SITTING - ROOM, North-end. Telephone 9087.

FURNISHED HEATED BEDROOM. 267 Bethune

FURNISHED HOUSEKEEPING ROOMS separate entrance, reasonable. 4450.

TWO UNFURNISHED, PARTLY HEATed Rooms, five minutes from C.G.E. Dial 9162.

LARGE FRONT BEDROOM, FURNISHed, in Lower Duplex; continuous hot water. Telephone 5443.

WANTED

13 Rooms Wanted 13

THREE ROOMS, BY SOLDIER'S WIFE and baby, immediately; references. Write Box 72, Examiner.

15 Miscellaneous 15

RUGBY BOOTS. TELEPHONE 4849.

WANTED, TO RENT, GARAGE, NEAR 264 Murray. Telephone 6533

OLD-AGE PENSIONER, TO BOARD and Room. 862 Water Street, between 6-7.

STORM WINDOWS. TELEPHONE 7697.

HORSE RADISH ROOTS. TELEPHONE 4872.

BICYCLE, ANY CONDITION. TELEphone 5894

STOVES FURNITURE HUDSON Telephone 65 Lakefield

STOVES AND FURNITURE WANTED Telephone 4115 Nights 6294

HIGHEST PRICES PAID FOR RAGS. Paper Iron and Metals J Burfield Dial 8368

POULTRY AND FEATHER TICKS PAY Highest Prices M Gishman Dial 8298

LIVE POULTRY WANTED — MARKET Prices A Lantin Telephone 6297

IRON RAGS FEATHERS, PAPER Peterstel Bethune and Hunter Telephone 9403

LIVE POULTRY — PAY HIGHEST Prices Florence 6823 560 Homewood

LIVE POULTRY—MARKET PRICE M Katz 6906 192 Aylmer

17 Help Wanted Male or Female 17

Stenographers & Typists

Stenos, Typists, Postal Clerks for Government war work. You can train at home. Free information M.C.C Civil Service School, Ltd., Toronto 10

18 Help Wanted, Female 18

HOUSEWIVES — EXPERIENCED OPerator on Sweaters, Twenty-four Hours Weekly, Albion Knitting Company, Limited, Park and Murray Streets.

WOMAN OR GIRL FOR GENERAL Housework; sleep in or out. 334 Rubidge Street. Dial 7616.

GIRL FOR TORONTO, GENERAL Housework, good home, $8.00 per week. 7950.

GIRL TO MIND CHILDREN, TWO OR Three Nights a Week. 779 St. Mary's Street.

GIRL OR WOMAN FOR LIGHT Housework. 461 George Street North. Telephone 7351.

19 Help Wanted, Male 19

WANTED, MAN TO WASH AND Maintain Buses, night work, short hours, and permanent position. Must be of age not subject to military service. Apply Selective Service, Barrie Building. O-165.

TRAVELLER FOR PRINTING AND Office Supplies and Furniture, with road experience preferably in Stationery Military exempt. Drawing account and commission over quota Territory Eastern Ontario or Alberta Apply Selective Service Office, Barrie Building, Peterborough.

CLASSIFIED ADS
BRING QUICK RESULTS

WANTED

19 Help Wanted, Male 19

QUALIFIED BUTCHER FOR CHAIN Store. Must be experienced in Meat Cutting and capable of taking complete charge, operating the same as if it was his own business. Apply Selective Service Office, Peterborough. O-162.

21 Boarders Wanted 21

BOARDERS; ALL CONVENIENCES. 118 Lansdowne.

GIRL BOARDERS, ALL CONVENIences, telephone, private home. 182 Westcott Street. Telephone 9611.

MEN BOARDERS. 567 PATTERSON.

BOARDERS TELEPHONE 8727

BOARDERS, LADY OR MARRIED Couple. Telephone 8319.

KALEDAN MANOR, EXCLUSIVE, ATtractive Suites and Rooms for Winter Guests; references required Good home-cooked meals. 813 Water Street

WHO CAN DO IT

22a Financial 22a

Personal Loans

for Taxes, Fuel Purchases and Other Seasonal Needs

ONE YEAR TO REPAY

APPLY TO NEAREST BRANCH OF
The Canadian Bank of Commerce

MONTHLY DEPOSITS PROVIDE FOR REPAYMENT

IF YOU BORROW	YOU RECEIVE	YOU MAKE 12 MONTHLY DEPOSITS OF
$ 60	$ 55 87	$ 5
$ 96	$ 89 71	$ 8
$144	$134.80	$12
$192	$179 92	$16
$300	$280 94	$25
$540	$505.54	$45

OTHER AMOUNTS AT PROPORTIONATELY LOW RATES

YOUR ESTATE IS PROTECTED BY LIFE INSURANCE WHICH THE BANK ARRANGES

22b Painters & Decorators 22b

EFFICIENT SMART STYLING for....
HOME DECORATION
Interior and Exterior
"Elastica Quality Goods"
HAROLD COLEMAN
Telephone 9922 336 George Street

COLEMAN BROS — "THE HOME OF Decorating" Established 1906 Telephone 4485 North of Brock Street.

22f Miscellaneous 22f

MAN, WITH TEAM, DESIRES WORK. Telephone 9049, Evenings.

INSULATING, FLOOR SANDING, CARpenter Graham Dial 9007.

WINDOWS WASHED, STORMS PUT up 634 Union.

BRICK CEMENT WORK, STUCCOING and Chimneys Rebuilt 217½ Charlotte. Telephone 9836

DUSTLESS FLOOR SANDING FLOORS Laid and Refinished Decorating William Higgins Dial 8887

25x Dressmaking 25x

DRESSMAKING TAILORING, ALTERations Telephone 4936 593 Harvey

Paint or Paper,
Plant or Plaster,
Finds Its Master—
THE WANT ADS

LOANS

LOANS
At Reduced Rate
NO ENDORSERS NEEDED

Cash Loan You Get	4 Payments	6 Payments	10 Payments	12 Payments	15 Payments
$25	$ 6.57	$ 4.46	$ 2.78	$ 2.36	
50	13.13	8.93	5.57	4.73	
75	19.70	13.39	8.35	7.09	
100	26.26	17.85	11.13	9.46	$ 7.78
125	32.83	22.32	13.92	11.82	9.73
150	39.39	26.78	16.70	14.18	11.67
200	52.52	35.71	22.27	18.91	15.57
300	78.79	53.56	33.40	28.37	23.35
500	130.60	88.64	55.10	46.73	38.36

(Choose a monthly payment plan)

Charges on Household Finance loans over $300 have just been reduced. If you need a loan, borrow at our new rate of 2% per month on that part of a balance not exceeding $300 and 1% per month on that part of a balance in excess of $300. No endorsers required.

Household Finance
Corporation of Canada
Established in Canada 1928
Second Floor Lansfield Block
177 Charlotte St. (Opp. Loblaws)
M. E Holt, Manager Phone 5841

CONFIDENTIAL
Cash Loans

FOR MEDICAL AND DENTAL CARE

Borrow $20 or more to pay for Medical or Dental treatment. You can choose your own repayment plan. You are assured that details will be kept in strictest confidence. Campbell's have already helped over 100,000 satisfied customers. There is a plan to suit your needs, with or without cosigners.

CAMPBELL
FINANCE CORPORATION LIMITED
Subsidiary of Industrial Acceptance Corporation Ltd.
169 Charlotte Street
(Above A. & P. Store) Phone 3520

LOST

TWO BLACK-FACED RAMS. R MONcrief. Telephone 5017.

BETWEEN PETERBOROUGH AND Omemee, Two Racks for Stake Body Truck Reward. Telephone 3571.

PROFESSIONAL

44 Lawyers 44

PECK KERR & McELDERRY — Barristers Solicitors Money to Loan Offices 415-417 Water Street Telephone 4681 E A Peck K.C. F D Kerr K.C V J McElderry K.C Walter H Howell

JACOB LOW — Barrister etc Mortgage Loans Suite 1-2 435 George Street (over Toronto Savings and Loan Co.) Telephone 7423 Nights 6214

ELLIOTT PHILP & CHANDLER— Barristers etc Money to Loan Offices Kresge Building Telephone 6675 A L Elliott K.C M P P W R Philp B.A. R J Chandler B.A

P D SCOLLARD — Barrister, Solicitor Bank of Toronto Building Telephone 9939

JOHN A BRADSHAW — Barrister and Solicitor 360 Water Telephone 9884

Chiropractors

M C GOODWIN CHIROPRACTOR and Drugless Therapist 108 Barrie Building, 312 George Telephone 8795 and 5865

NOTICE

NOTICE OF PETITIONS

I, EDWARD A OUTRAM, Clerk of the City of Peterborough, give Notice that I have received Two Petitions, as follows:

1. From certain proprietors of Dry Goods Stores in the City asking the City Council to pass a By-law requiring all Dry Goods Stores to be Closed and Remain Closed Each Saturday Evening during the twelve months of the year at 6 o'clock in the Evening.

2. From certain proprietors of Ladies' Ready-to-Wear Stores in the City asking the City Council to pass a By-law requiring all Ladies' Ready-to-Wear Stores to be Closed and Remain Closed Each Saturday Evening during the twelve months of the year at 6 o'clock in the Evening.

These Petitions and Two Lists, one setting out the names of those conducting business of Dry Goods Stores and the other of Ladies' Ready-to-Wear Stores are open for inspection by parties interested at the Office of the undersigned, and will remain open for inspection for One Week following publication of this Notice.

Any objections to the names on the Petitions or the names on the List must be filed with the undersigned within the said week.

At its next meeting the Council of the City of Peterborough will consider these Two Petitions, the Lists, and Objections to the Petitions, and if the Petitions and Signatures to them are properly in order will pass the By-laws petitioned for.

DATED October 9th, 1943.

E. A. OUTRAM,
Clerk,
City of Peterborough.

AUCTION SALES

FARM STOCK AND IMPLEMENTS — Mr. Ben Irwin, Lot 13, Concession 2, Douro, Tuesday, October 12, 1 p.m.: Horses, 36 Head Cattle, Full Line Implements, 35 Tons Hay, 300 Bushels Oats, Fall Wheat, 50 Bags Potatoes; 1941 Chevrolet Sedan, tires good, A1 condition.—J. H. Miles, Auctioneer.

AUCTION SALE OF MR. FRED WATerman, Lot 3, Concession 2, South Monaghan, Wednesday, October 13: 25 Head Good Grade Shorthorns, Horses, Pigs, Fowl, and Full Line of Good Implements, Blacksmith's Tools etc.—James Roddy, Auctioneer.

AUCTION SALE OF FARM STOCK and Full Equipment, October 8th, on the Russell Farm, Lot 16, Concession 6, Cavan Township, 3½ miles northeast of Millbrook: 8 Milk Cows, 4 Horses, Young Cattle, Sheep, Poultry Binder, Disc Plough, Cultivator, etc, Colony House, Work Benches, Tools, Furniture, etc.

CHOICE WOOD LOTS AND MIXED Timber, by Auction, 1½ miles from Bewdley, on Wednesday, October 20. 1 p.m. sharp. Harry Klintworth and Hilton Morton.

MILES' AUCTION ROOM, 211 HUNTER Wednesday, October 13: Chesterfield Suite, Dining Suite, Sewing Machine, Beds, Dressers, Springs, Mattresses, Tables, Chairs, Chest Drawers, Sectional Book Case, Writing Desk, Baby's Go-Cart, Clothing, Dishes, etc.

Sell That Unnecessary
Piece of Furniture
Through a Classified Ad.

IMPORTANT CALLS
Police - - - - - - 3535
Fire Dept. - - - - - 5711
Nicholls Hospital - 4691
St Joseph's Hospital 3561
Examiner - - - - - 4641

NOTICE

Tenders For Removal Of Snow And Slush

SEALED TENDERS, addressed City Clerk, and endorsed "TENDERS FOR SNOW PLOWING," will be received at the Office of the City Clerk, up to 12 Noon on MONDAY, OCTOBER 18TH, 1943, for the Removal of Snow and Slush from the Sidewalks and Footpaths in the districts as set out in the Specifications, from time to time as may be required during the Winter and Spring of 1943-44.

THE CITY WILL SUPPLY THE SNOW PLOWS.

TENDERS WILL BE RECEIVED SEPARATELY FOR ONE OR MORE DISTRICTS.

Tenderers will be required to examine Specifications and satisfy themselves as to the conditions thereof before submitting Tender, and will be required to furnish evidence of their ability to properly execute the work.

THE LOWEST OR ANY TENDER NOT NECESSARILY ACCEPTED.

R. H. PARSONS,
City Engineer.

Peterborough, Ontario,
October 5th, 1943.

COMMITTEE'S AUCTION SALE OF FARM PROPERTY IN TOWNSHIP OF HARVEY

IN THE SUPREME COURT OF ONTARIO.

IN THE MATTER of The Mental Incompetency Act, R.S.O. 1937, Chapter 110, Section 36; and
IN THE MATTER of ARCHIBALD WILSON, a person incapable of managing his affairs.

PURSUANT to the Report of the Local Master of this Court at the City of Peterborough, and the Order made in this cause confirming same and bearing date respectively the 12th Day of June, 1943, and the 25th Day of June, 1943, and the Order of the said Master dated October 1st, 1943, there will be offered for Sale, by Public Auction, in one parcel, by GORDON HANCOCK, AUCTIONEER, at the Market Square, corner of Water and Charlotte Streets, in the City of Peterborough, at the hour of 2:30 o'clock in the Afternoon of SATURDAY, THE 30th DAY OF OCTOBER, A.D. 1943, the following Lands and Premises, namely: Lot 5, Concession 15, Township of Harvey, County of Peterborough, containing 200 Acres more or less, except a small portion 211 feet by 100 feet on the north-east corner of said Lot, particularly described in the Conditions of Sale.

The Property will be offered for Sale subject to a reserve bid which has been fixed by the said Master. The purchaser shall pay down to the Vendor's solicitors on the day of Sale 10% of the purchase money and shall pay the balance of the purchase money without interest within Thirty Days after the date of Sale. The Purchaser shall search the title at his own expense. The Vendor shall not be bound to produce any abstract of title or any deed or evidence of title other than those in his possession or control. In all other respects the terms and conditions of Sale are the standing conditions of Sale of the Supreme Court of Ontario as modified by the Conditions of Sale settled by the said Master.

On the Premises is said to be erected, a large Cement Block House in good repair, a frame steel roof barn about 40 feet by 80 feet in size, and a frame steel roof straw barn, 35 feet by 40 feet attached, stone foundation and cement stabling under the barn, with water system in same and litter carrier, 2 cement silos, implement shed and pig pen and frame garage.

Further particulars and Conditions of Sale may be had from Messrs. CARLEY & STANDISH, No. 8 Bank of Commerce Bldg., Peterborough, Ontario, Solicitors for Harold William Wilson, Vendor, the said Committee.

DATED at Peterborough, this 4th Day of October, A.D. 1943.

O. A LANGLEY, K.C.,
Local Master S. C. O.
at Peterborough.

ROOM AND BOARD —By Gene Ahern

SCOTT'S SCRAP BOOK —By J. R. Scott

COPYRIGHT, 1943, KING FEATURES SYNDICATE, Inc. WORLD RIGHTS RESERVED

Home Service

Vitamins Are Important Part of Diet Today

DON'T GET UPSET

Do little Bobbie's tantrums and other happengs of the day leave you limp and exhausted. If so you're probably not getting enough vitamins in your diet.

Don't think you can get your vitamins entirely from capsules and then go ahead and eat unbalanced meals. This is wrong. The proper foods with high vitamin content are important. So when doing your market shopping, be sure to buy the correct vegetables and fruits.

Our 32-page booklet tells you how to get the maximum vitamin values from the food you eat every day. It will answer all your questions about vitamins and will describe which vitamins are in certain foods. You may wonder what vitamins are, what they can do, and especially what is the meaning of all this enthusiasm for them. After reading our booklet, you'll no longer wonder.

Foods that are rich in vitamins are not necessarily more expensive than those low in vitamins.

For your copy of VITAMINS TO KEEP YOU FIT send 15 cents in coins or stamps to the Peterborough Examiner Home Servcie. Be sure to write plainly your name, address, and the name of booklet.

Overseas Boxes Sent To 8 Boys

HASTINGS, Oct. 9 (ENS).—The Cobourg Road held their regular Red Cross meeting this week at the home of Mrs. Gordon Dickey.

The president, Miss Clara Williamson, presided. During the afternoon they quilted 2 large quilts. Mrs. Eric Pulfer gave the treasurer's report and Mrs. Cecil Oliver gave the sewing report, stating they had made 100 khaki handkerchiefs and 8 operating sheets. Mrs. Arthur Beamish gave the knitting report showing they had completed 8 helmets, 4 pair socks, 3 pair gloves, 1 long sleeved sweater for the month of September, and 1 long sleeved turtle neck airforce sweater, 3 pair socks and 1 pair gloves for October.

They decided to pack the Christmas parcels for the boys overseas at Mrs. Virgil Oliver's home on October 13. The president urged that any donations would be gladly accepted and please be handed in by this date.

The ladies have received word that Lieut. Dennis Ward had been killed in Sicily. He had been employed at William Whitred's and at other farmers in that district. Sgt. Observer Charlie Fitzpatrick, son of the late Mr. and Mrs. P. Fitzpatrick, is reported missing in a recent air-raid. This leaves only 8 boys overseas to receive Christmas boxes.

They decided to start a travelling apron, for which Mrs. Gordon Dickey is responsible. A ditty bag is also being filled for the Hastings Red Cross. The next meeting will be at Mrs. Eric Pulfer's home.

FUNDS FOR THE NAVY

CAPE TOWN — (CP).— More than $2,000 was raised at a Navy Week held at Maseru, Basutoland in aid of navy war funds.

BARCLAY ON BRIDGE

WRITTEN FOR THE EXAMINER

By SHEPARD BARCLAY

"The Authority on Authorities"

GO IN FOR PSYCHOLOGY

NO WONDER the Marines are such terrific fighters—on the land, at sea, in the air If you have ever watched a foursome of their best bridge players having at each other, you could easily realize what their enemies are up against. They go in for psychology in a big way. They never give an inch when there is the slightest chance to strike a blow. They co-operate with each other to the limit. And nobody can scare them out of doing what they decide they should do.

North: ♠ K Q 8 3 ♥ A K 10 8 7 4 ♦ 5 ♣ A 8

West: ♠ 6 ♥ Q 9 ♦ K 10 7 4 ♣ K Q 10 9 5 4

East: ♠ 7 5 4 ♥ 6 3 2 ♦ 9 8 6 2 ♣ J 6 3

South: ♠ A J 10 9 2 ♥ J 5 ♦ A Q J 3 ♣ 7 2

(Dealer: South. North-South vulnerable.)

South	West	North	East
1 ♠	2 ♣	2 ♥	Pass
2 ♠	Pass	3 ♠	Pass
4 ♠	Pass	4 NT	Pass
5 ♥	Pass	6 ♠	Dbl
Rdbl			

That great big fellow sitting up in the North was Lieut. Frank Sinkler, who starred as an All-American tackle at Northwestern in the twenties, and in the South was Lieut. Albert E. Haeussler, formerly a duplicate addict of New York and Brooklyn. They surely had typical Marines' bidding technique, starting so mildly and winding up under full headway just as it seemed as if the bidding was about to drop.

It was that which proved so deceptive to the opponents that they seemed to have less strength than was the case. Largely on that basis, East, Lieut. Joe Patton, from New York, read his partner as having some defensive values, and his double was to conceal their location and help make them score tricks. Reporting the hand, Lieut. Haeussler says: "Note my Barclay redouble." By that we hope he means a "percentage" redouble, because what he stood to gain by it was so much more than any loss it might cause.

Lieut. Henry C. (Hank) Ripley in the West led his club K, but this was one of the times when Al Haeussler got maximum results from his cards, as he generally does. He scored an overtrick, raking in all 13 in a row.

* * *

Your Week-End Problem

What is the main consideration when you are faced with a choice between jumping your partner's major suit opening bid to three and taking it immediately all the way to game?

Distributed by King Features Syndicate, Inc.

DAILY CROSSWORD

ACROSS

1. American Indian
4. Knock
7. Wealthy
8. Egress
10. Coronet
11. Singer
13. Greek poet
14. Custom
15. A noun suffix
16. Sailor
18. Public notice
19. Cords
23. Holding machines for shaping
25. Grate
28. Regions
29. Helmet-shaped part (Bot.)
30. University official
31. Marked with holes
32. Households
34. Buddha (Chin.)
36. Prescription term
37. 3.1416
39. Aside
42. Pertaining to the navy
45. Half diameters
46. Quaver
47. Disk of light around head
48. Taverns
49. Male adults
50. Coquettish

DOWN

1. Kingdom S. E. Asia
2. Measure of land
3. Cathedral city, N. E. France
4. To come back
5. Hewing tools
6. Pineapple
7. Tumult
9. Roman garment
10. Definite article
12. Color
17. Sloths
19. Water vapor
20. Attendant (Early Eng.)
21. Frame of crossed bars
22. Seasons
23. Boy
24. Part of "to be"
26. Observe
27. Cushion
29. Tremendous
31. Culinary utensil
33. One of a group of Indian tribes
34. Distant
35. Brightly colored fish
37. Chums
38. Sick
40. First man
41. Vex (var.)
43. Italian river
44. Abounding in vines

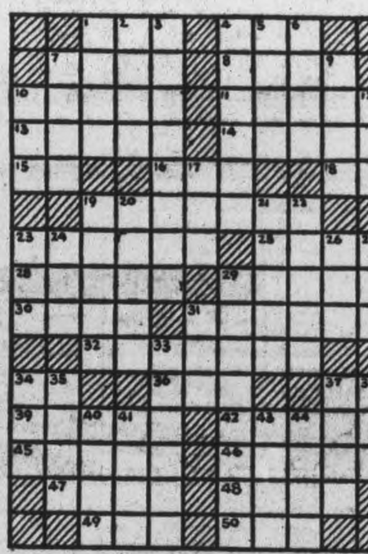

Yesterday's Answer

10-9

CRYPTOQUOTE—A cryptogram quotation

WRR JND ODA JDBRT JVS YBHC HNWGL VC NWZZVSLHH JWH XDGS W CJVS—XAGDS.

Yesterday's Cryptoquote: MEN LOVE TO WONDER AND THAT IS THE SEED OF OUR SCIENCE—EMERSON.

Distributed by King Features Syndicate, Inc.

IMPORTED ART

Evert Duychinck, a Hollander who settled on Long Island in 1635, made the first stained glass in America.

LARGE ONION CROP

Ten thousand acres of onions, some 70,000 to 100,000 tons, are being harvested in Britain for storage and use during the winter.

TERRY AND THE PIRATES —By Milton C

LI'L ABNER —By Al Ca

HENRY —By Carl Anderson

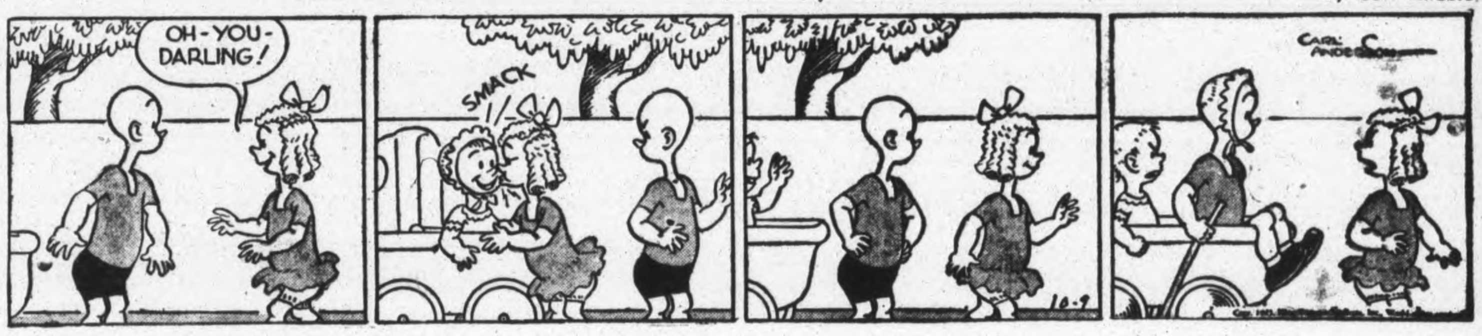

DONALD DUCK —By Walt Disney

BLONDIE —By Chic Young

MUGGS AND SKEETER —By Wally Bishop

BRICK BRADFORD —By William Ritt and Clarence Gray

TILLIE THE TOILER — By Russ Westover

SCOTT'S SCRAP BOOK

—By J. R. Scott

Home Service

Easily Made Gifts for Young and Old

Toy Chest Delights Children

It's never too soon to start thinking about Christmas gifts. The earlier the better! So start making your gifts now.

Given such a jolly toy chest for Christmas, your youngsters find it's fun to put toys away! No one can resist those plump little yellow ducks!

Any sizable wooden box you have will do for the chest or you can make one easily.

Nail boards together with 6-penny nails, countersink them and cover heads with putty.

After sandpapering the wood you may start painting; let the background be a turquoise sky, paint the waves a deep blue.

You might draw the ducks right on the box, sketching first two "eggs," then adding neck and so on, as in our diagram.

Then what about a bookrack table for dad, a fluffy-ruffle vanity table for big sister? Made from boxes, o...

Our 32-page booklet has instructions and diagrams for these and many charming gifts — including knitting bag, pillows, pot-holders, sewing stand.

For your copy of HAND-MADE GIFT NOVELTIES send 15 cents in coins or stamps to the Peterborough Examiner Home Service. Be sure to write plainly your name, address, and the name of booklet.

8 Collectors Fined For Digging Salvage

PICTON, Oct. 9—(CP)—The fact that eight residents of Athol township were extremely "salvage" conscious got them into trouble with R.A.F. officially, and incidentally with the law.

Evidence in Picton police court showed that the eight people in question had dug up practice bombs which had fallen on the bombing range at Point Petre and sold them as salvage, the lead and iron in them being useful for future manufacture.

All accused pleaded guilty and paid fines and costs amounting to $8.25 each.

Three charges of receiving stolen goods against three additional men are scheduled to be heard next week.

County Constable James Lovelace was in charge of the case, with Magistrate A. B. Collins officiating.

Air Freedom Talk

OTTAWA, Oct. 9 — (CP). — The question of "freedom of the air" in post-war international aviation is expected to come up for discussion at the forthcoming Empire air transport conference in London, to which Canada is sending a small delegation, it was learned here last night.

FOR DANISH REFUGEES

STOCKHOLM — (CP). — The Snogeholm Castle, in the province of Skone, has rented by the Swedish Social Welfare Board for use as a reception centre for Danish refugees.

BARCLAY ON BRIDGE

ARGUMENTS TWO-SIDED

PRACTICALLY any argument at the bridge table seems sound until you hear the other side of it. That applies emphatically to whether to jump a major suit bid all the way to game, when you have enough playing tricks for the purpose, or merely to give a jump to three. The latter has the advantage of allowing leeway for a mild slam invitation by means of a cue bid of a side suit, without forcing the pair above game. Usually the deciding factor is whether the response to the opener is based largely on high card strength, when three may be the best bid, or on great distribution without many high cards, when the long jump has the advantage of shutting out opponents who probably have fair strength.

North: ♠ A K 6 4 2; ♥ A K 5 3 2; ♦ None; ♣ 10 4 2

West: ♠ J; ♥ 9 7; ♦ A J 9 8 3; ♣ A Q J 6 3

East: ♠ None; ♥ Q 10 8; ♦ Q 10 7 6 4; ♣ K 9 8 7 5

South: ♠ Q 10 9 8 7 5 3; ♥ J 6 4; ♦ K 5 2; ♣ None

(Dealer: North. North-South vulnerable.)

North	East	South	West
1 ♠	Pass	4 ♠	

That closed out the bidding, as West would not dare stick his neck out at the level of five, without knowing which of his suits his partner might fit. But after North made an unbid small slam, with the loss of only a heart trick, he hopped all over South for his high jump.

"If you had forced with only 3-Spades," said North, "I then could have cue bid the diamonds and you clubs to show first-round control. That would have enabled me to bid six without any worries. But, with your jump to 4-Spades, I could not venture into the level of five, since as near as I could tell, we might have had three club losers."

South was meekly defending his long jump as being due to weakness in high cards, when West came to his defense, saying: "If you had bid only 3-Spades, I would have cut in with 4-Diamonds, prepared to show my clubs next if necessary to find a fit with my partner. After that, you fellows would never have had a chance to play the hand profitably, as my partner would have taken us to 7-Diamonds, which would have been set only two tricks. Of course, if you had wanted to bid 7-Spades and get set, then okeh."

"I guess you're right," subsided North. "We really got the best result we could."

• • •

Tomorrow's Problem

North: ♠ Q 9 6 5; ♥ A J 9 8; ♦ 8 5; ♣ K Q 4

West: ♠ 4 3; ♥ 6 5 3; ♦ A J 9 3 2; ♣ J 8 7

East: ♠ K 8 7 2; ♥ Q 4 2; ♦ Q 10; ♣ 10 9 3 2

South: ♠ A J 10; ♥ K 10 7; ♦ K 7 6 4; ♣ A 6 5

(Dealer: East. North-South vulnerable.)

What would be your playing plan for 3-No Trumps in the South on this deal, if West, who had not bid his diamonds, led the 3 of that suit, East playing the Q?

Distributed by King Features Syndicate, Inc.

DAILY CROSSWORD

ACROSS
1. Distress signal
4. Loose hanging end
7. A sound of the wind
8. God of love
10. French city
11. Tendon
13. Workman's organization (Rus.)
14. Tidal flood
15. Tunis ruler
16. Sailor
18. Place
19. Showers, as with stones
21. Turn back
24. Crowd
28. Sends forth
29. Means of communication
30. Cougar
31. To strip
32. Slack
34. Newt
37. Writing fluid
38. Thin silk (Chin.)
41. A shade of red
43. Type of architecture
45. Custom
46. Appearing as if eaten
47. A rod for meat
48. Vent
49. Distress signal
50. Spread grass to dry

DOWN
1. Covered with silt
2. Eye
3. Safe spots from bombs
4. An expanse of sand
5. Melody
6. Bells
7. Title of respect
9. Withered
10. Boy
12. Not dry
17. High (mus.)
19. Leaf of a flower
20. Cut closely
21. Ribbed fabric
22. Ostrich-like bird
23. Vitality
25. Poem
26. Little girl
27. Child
29. Most dangerous
31. Put on
33. Loopholes
34. Shield
35. Ditch (var.)
36. Ensnares
38. A head covering
39. Hush!
40. Highest card
42. Exchange premium
44. Voided escutcheon

Saturday's Answer

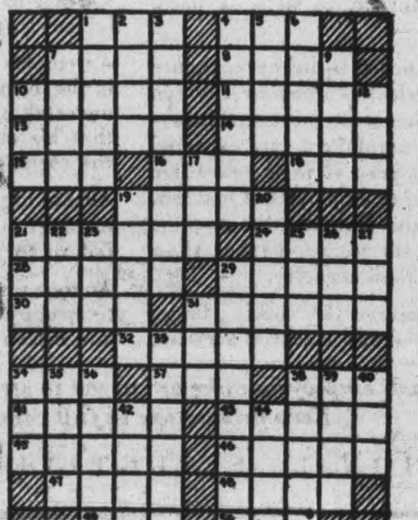

CRYPTOQUOTE—A cryptogram quotation

OXRIYMR WFMUEDXRQ HYHT GEH KT
FXGL EHL OXRI XR ATFQ WTO OYMDL
KT BYYF—NYIHGYH

Saturday's Cryptoquote: ALL WHO JOY WOULD WIN MUST SHARE IT—HAPPINESS WAS BORN A TWIN—BYRON

Distributed by King Features Syndicate, Inc.

TERRY AND THE PIRATES

—By Milton Caniff

LI'L ABNER

—By Al Capp

HENRY

—By Carl Anderson

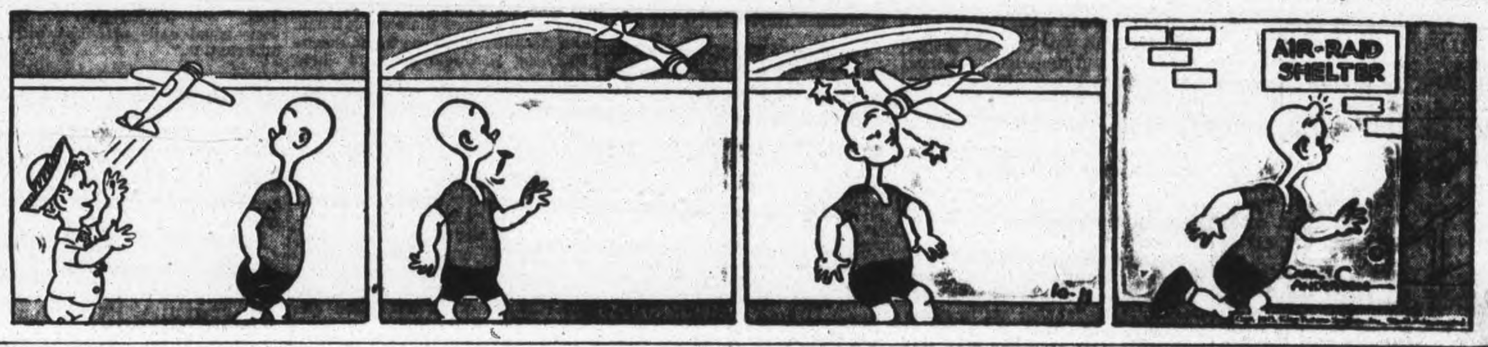

DONALD DUCK

—By Walt Disney

BLONDIE

—By Chic Young

MUGGS AND SKEETER

—By Wally Bishop

BRICK BRADFORD

—By William Ritt and Clarence Gray

TILLIE THE TOILER

— By Russ Westover

Faster Planes Needed To Fight Subs

By JAMES J. STREBIG
Associated Press Staff Writer

WASHINGTON, Oct. 9 (AP).—Increasing tendency of Nazi submarines to stay up and fight is making coastal patrol work more and more a job for fast, heavily-armed land planes.

United States Navy officials said today that flying boats, long considered ideal for patrol, are being shifted gradually to jobs where their rugged bulk, relative slowness and great range are more advantageous, such as the Pacific, which has too few landing fields but plenty of water.

Bulk and slowness appear certain to give the blimp a changed role in the anti-submarine war, although the United States Navy still boasts that no ship ever was lost in a blimp-escorted convoy.

The new U-boat tactics, build around more and heavier deck guns, are being met by changes in offshore patrol equipment.

Now the main burden is being given to four-engined aircraft like the ones being used over Europe which can strike more swiftly, hit harder and get away quicker than the boats. these planes are specially adapted versions.

The story of submarine resistance to air attacks is not yet ready for full disclosure, but announcements of plane losses in such jousts indicate the seriousness of the problem. At least one heavy bomber and a couple of smaller planes have been shot down by German undersea craft.

Obituary

DAVID S. CALDER

Following a prolonged illness, David S. Calder, 303 Louis street, died on Thursday at the age of 69.

Born in Dummer Township, the son of the late James and Phoebe Calder, he had lived in the district all his life. During the first World War he saw service with the 93rd Battalion. He is survived by two brothers, Charles of Warsaw, and James of St. Thomas.

The funeral was held today at 2 p.m. from the funeral home of A. Comstock and Sons, 305 Water street, with service conducted by the Rev. Clayton Kidd of Nazarene Gospel Tabernacle. Interment was made in Little Lake Cemetery.

Business Booms On The Alaska Highway

Supply trucks and tank trucks, loaded to capacity, roll in endless convoys along the Alaska highway, going north with the sinews of war. Completed in record time, the Alaska Highway is still unpaved and pretty tough in spots, but there are some stretches where trucks can speed up to 40 m.p.h. The ride is called the "world's toughest grind."

MORE ABOUT—
Pincers Move

Continued from Page 1

the Dnieper and said Red Army spearheads were probing for more crossings at other strategic points.

(Henry C. Cassidy, Associated Press correspondent Moscow, said in a dispatch that the Red Army positions on the west bank now were regarded as secure.

(Cassidy added nobody was more surprised by the Red Army's new offensive than the Russian people themselves, and that its initial successes, coupled with its strategic possibilities, stimulated the hope the end of the war might soon be in sight.)

The Moscow war bulletin also reported major battles far to the north where it claimed 3,400 Nazi troops wree killed in Soviet drives aimed at Vitebsk and the Latvian frontier.

West and south of captured Nevel, 70 miles from the Latvian border and 60 miles north of Vitebsk, the Russians were fanning out in ever-widening circles. Here, in two days, they killed 3,600 Germans, took 600 prisoners and scooped up huge stores of enemy war gear.

A DNB German news agency dispatch, broadcast by Berlin, admitted today that Nazi forces had abandoned the railway junction at Kirishi, on the Volkhov front below Leningrad, after completely demolishing the town. A Rusian communique several days ago claimed the capture of Kirishi.

The Germans attributed great importance to the fighting in the Nevel sector. Capt. Ludwig Sertorius, Nazi commentator called it a "major operation," and said the Germans were throwing fresh reserves into this zone, "which has become the focal point of the battle."

MORE ABOUT—
Japan Loses

(Continued from Page 1)

"The biggest killing occurred the night of Oct. 1 when our destroyers got 20 Japanese barges," he said. On that occasion, an estimated 4,000 Japanese were trying to escape and more than half of the enemy craft sighted were wiped out.

After Oct. 3, the barge traffic ceased. Allied sources then concluded it would be only a matter of time until the long secluded Japanese navy would come out to try to save its troops on Vella Lavella, and Choiseul.

The scene of the battle northwest of Vella Lavella is bounded by that island, Choiseul and Bougainville.

REPUBLICAN HAIRCUT

Chinese soldiers no longer wear queues because they were a sign of submission to the Manchu dynasty and were cut off when the republic was established.

INDIAN RIVER
Fire Destroys Farmer's Crop

INDIAN RIVER, Oct. 9—(ENS)—Fire of unknown origin destroyed the barn, henhouse and implement shed of Thomas J. O'Brien of Indian River early Saturday morning.

The car was driven into the garage late Friday night after the family had been away for the evening. The blaze aroused them about 3 a.m. this morning when the whole neighbourhood was summoned to help fight the fire. A bucket brigade was formed but water was scarce, the cistern being the only available source. A truck driver from Warsaw drew water from the river and gave valuable aid in saving the rest of the buildings.

The loss to Mr. O'Brien was considerable as his entire crop was destroyed as well as about 200 hens, a young colt and two horses.

The automobile was also lost in the blaze. The farm is located two miles north of Indian River village in Douro township.

MORE ABOUT—
Italian Fleet

Continued from Page 1

ched on the last range of hills above the plain formed by the juncture of the Drin and Sava Rivers, the Yugoslavs command the approach to Belgrade.

Capture of Livno and Kupres cuts the German forces in Split from their bases at Banjaluka and Sarajevo.

MORE ABOUT—
142 German

Continued from Page 1

assaults with a large-scale aerial attack on German installations at Brest, France, important submarine base and port on the western tip of Brittany. R.C.A.F. Spitfires provided part of the fighter escort force.

Other R.C.A.F. planes destroyed a three-engined flying boat off the Netherlands coast. There were no Canadian losses during the day.

The American pilots said that flak over the target at Bremen and Vegesack, where 30 bombers were lost, was particularly intense.

London Has Alert

For half the trip to the target the big bombers had the advantage of fighter cover. When the Nazi planes rose to the attack they bored in, attempting to penetrate the screen. If they failed, the pilots said, they launched the small rocket-propelled planes bearing bombs.

There was no indication in the preliminary reports of the raid as to what portion of the heavy American losses were the result of the new German techniques or how many were the victims of flak flak ground batteries or fighter fire.

London had an alert for the fourth successive night but the all clear was sounded shortly afterwards. Bombs were dropped at scattered points it was announced, and a small number of casualties resulted.

The Air Ministry meanwhile that aerial reconnaisance over the industrial city of Frankfurt yesterday showed that fires started by R.A.F. and Canadian bombers in their raid four days before were still raging.

Sulphadiazini By Mouth Cures Meningitis

CHICAGO, Oct. 9 (AP).— Four army medical officers said yesterday administration of sulfadiazine by mouth appears to be a safe, effective method of preventing the spread of epidemics of meningococcic meningitis among troops.

Col. Dwight M. Kuhns and Capts. Carl T. Nelson and Harry A. Feldman of the medical corps, and Capt. L. Roland Kuhn of the sanitary corps, writing in the Journal of the American Medical Association, said:

"This method of prophylaxis might also prove to be of value in terminating outbreaks of this disease in other situations, for example, on troop transports at sea or in schools, orphanages and other institutions.

"Sulfadiazine was administered prophylactically to more than 15,000 troops in residence at two posts where meningococcic meningitis was particularly prevalent during the spring of 1943. . . .

"Following the institution of prophylactic therapy the incidence of cerebrospinal fever among the treated individuals dropped abruptly.

"Only two cases of the disease occurred during a subsequent period of eight weeks of observation. At the same time 40 cases were found among 18,800 untreated controls."

The officers related that "no serious toxic reactions resulted from the large-scale administration of the drug. The treated men continued their usual daily activities without interruption."

MORE ABOUT—
Hospital Ship

Continued from Page 1

doctors aboard, some of whom were killed. All 103 American nurses escaped. No patients were aboard.

Work crews finally extinguished the fire on the vessel, but salvage operations proved impossible and the hulk was sunk by gunfire from an Allied destroyer.

The Newfoundland was a frequent caller in Halifax as a hospital ship, docking there to unload the cargoes of wounded Canadian and American soldiers, sailors and airmen she picked up in Britain and North Africa.

MORE ABOUT—
Allies Force

Continued from Page 1

of Termoli.

An official Allied communique yesterday said that the 8th Army had taken the offensive and had occupied an importnat high area above Termoli.

Meanwhile, the London Radio reported that "Allied and German guns are hammering each other across the 150 yards of the Volturno River, above Naples.

Reports yesterday said the Nazi defence line there, weakened by the withdrawal of the 16th armored division taken out to oppose the surge of the 8th Army, crumpled to allow the Allies to reach the south bank of that river.

MORE HOWLERS

LONDON — (CP). — Mishearing of certain words has caused children to pull "howlers" during church services. A 10-year-old girl was heard to give this rendering of the Third Collect at Evensong: ". . . by Thy great mercy defend us from all parents and dangers of this night," because she had not properly heard the word "perils." An evacuee from London who went to Devon had this version of the Lord's Prayer "Thy will be done on earth as it is in Devon."

GOVERNMENT

Rulers of Sicily prior to the Allied rule, included the Greeks, the Romans, Byzantines, Saracens, Normans, Spanish, French, Austrians and British.

To you, Little Boy in a Sailor Suit
They're your whole lifetime
All the Thanksgivings since your Daddy went away
All the Thanksgivings since you were born.

Since the first of those Thanksgivings—
Thousands of homes have been saddened and broken
A world has been torn apart
And still we call it Thanksgiving.

Funny, you think? But perhaps not so funny.
To you, Little Boy in a Sailor Suit
It's Thanksgiving for a carefree place to play
And a safe bed when it's dark at night.

These things were yours your first Thanksgiving
When Poland was laid waste
And on your second too when London stood the Blitz
And on your third when Russia fought and bled.

In spite of that we called those all Thanksgivings
When we gave thanks for freedom still held high
For men who fought on sea and land and air
For faith there'd someday be a better world.

We know where that faith has led us—
To this the fifth Thanksgiving.
The brightest of them yet since you were born,
Clear-eyed Boy in a Sailor Suit.

It shines, this fifth Thanksgiving, like a star
A star that points to Victory and Peace,
To lives re-born, to homes re-made, to loves re-found
And the beginning of a brave new world.

STORE CLOSED MONDAY . . . THANKSGIVING DAY

THE CANADIAN DEPARTMENT STORES LIMITED

What's On the Air

Stations	Kilocycles
CHEX	1430
CBL	740
CFRB	860
WEAF	660
WJZ	770
WABC	880

Symbols: D—Drama, M—Musical, R—Religious, S—Songs, T—Talk, V—Variety, N—News

This Program has been given the Peterborough Examiner by stations herein listed If the presentations as scheduled are not on the air, the fault lies with the stations, and not with the Examiner.

Radio Station CHEX Carries the News on the Hour.

SATURDAY EVENING

6:00 P.M.
CHEX—News
CBL—Saturday Serenade
WEAF—John Q. Public
WABC—Q. Rowe and the News

6:15 P.M.
CHEX—Singing Strings
CBL—CBC News
WABC—People's Platform

6:30 P.M.
CHEX—News; Rhythm R'ndup
WEAF—Religion in the News
CBL—Musical Program

6:45 P.M.
CHEX—Parade of Bands
CBL—BBC News
WEAF—Rupert Hughes-T
WABC—The World To-day

7:00 P.M.
CHEX—News; Sportcast
CFRB—Behind the Gun-D
WEAF—For This We Fight
WJZ—What's New?

7:15 P.M.
CHEX—Joe Reichman
CBL—Pat Bailey-S

7:30 P.M.
CHEX—Mollie Brown
CBL—Songs at Eventide
WEAF—Ellery Queen-D
CFRB—Double or Nothing

8:00 P.M.
CHEX—News; Military Air
CBL—Musical Memories
WEAF—Abie's Irish Rose

8:15 P.M.
WJZ—Boston Symphony Orch.
CBL—Stringtime-M

8:30 P.M.
CHEX—Barn Dance
WABC—Inner Sanctum-D
WEAF—Truth or Consequences

9:00 P.M.
CHEX—Week-end Review-N
CFRB—Morgan Thomas Orch.
WEAF—Barn Dance

9:30 P.M.
CHEX—Rhythm and Rhyme
CFRB—Suspense-D

10:00 P.M.
CHEX—Ontario News
CFRB—Golden Moments
WEAF—Million Dollar Band

10:15 P.M.
WABC—Correction Please
CBL—Church Leaders Speak
CHEX—A to Z

10:30 P.M.
CHEX—Ballroom Time
CBL—Norm Harris Orch.
WEAF—Grand Old OpryV

11:00 P.M.
CBL—BBC Newsreel
CFRB—News

11:15 P.M.
WEAF—Story Dramas
CBL—J. B. Priestley-T

11:30 P.M.
WJZ—Les Brown's Orch.
CFRB—Tommy Dorsey Orch.
WEAF—I Sustain the Wings

SUNDAY MORNING

9:00 A.M.
CBL—Interlude
WABC—World News
CFRB—News

9:15 A.M.
WEAF—Commando Mary-T
CFRB—Power Biggs-M
WJZ—White Rabbit Line-O

9:45 A.M.
WEAF—Sunday Supplement
CBL—The Way of the Spirit-T
CFRB—Morning Melodies-M

10:00 A.M.
CHEX—News; Sunday School
CFRB—Church of the Air
CBL—Andy Clark-T
WEAF—Highlights of the Bible

10:30 A.M.
CHEX—Boston Pops
CFRB—Wings Over Jordan
WEAF—Children's Hour
WJZ—Southernaires

11:00 A.M.
CHEX—St. Paul's Church
WABC—Blue Jacket Choir-S
WJZ—Soldiers of Production

SUNDAY AFTERNOON

12:00 P.M.
CBL—BBC News
WEAF—Concert Orchestra
WABC—Salt Lake Choir

12:15 P.M.
CBL—Canadian Pattern
CHEX—Rosanne Salon

12:30 P.M.
CHEX—News
CBL—Sunday Serenade
WABC—Transatlantic Call

12:45 P.M.
CHEX—Chapel Chimes

1:00 P.M.
CHEX—News; Nazarenes
WJZ—Wake Up, America
CBL—Hello, Children

1:30 P.M.
CHEX—World Series Game
CBL—Ernest Seitz, pianist
CFRB—Sunday Hour-M
WEAF—War Medicine-T

2:00 P.M.
CHEX—News; Music and Verse
CFRB—Tor. Conserv of Music
WEAF—Those We Love-D

2:30 P.M.
CHEX—Modern Matinee
CBL—Religious Period
WEAF—John C Thomas-S
WJZ—Sunday Vespers

3:00 P.M.
CHEX—News; Ivorettes
CBL—The People Ask-T
WEAF—Rationing Report
CFRB—N Y Philharmonic

3:15 P.M.
CHEX—Organ Music

3:30 P.M.
CHEX—For You, a Serenade
CBL—Hot Copy-D
WEAF—The Army Hour

4:00 P.M.
CHEX—Bethany Tabernacle
WJZ—Stars from the Blue-V
CFRB—N.Y. Philharmonic
WABC—Variety Program
WEAF—Marco Polo-D
CBL—Church of the Air
CFRB—Memorable Music

5:00 P.M.
CHEX—News; Hit Parade
CBL—CBC Discussion Club
WEAF—Symphony of the Air
WJZ—Where Do We Stand?
CFRB—Family Hour-V

5:30 P.M.
CHEX—Most Out of Life
CBL—Comrades in Arms

5:45 P.M.
CHEX—Listen to Leibert

SUNDAY EVENING

6:00 P.M.
CHEX—News; Tea Musicale
WEAF—Catholic Hour
WJZ—Saludos Amigos
WABC—Silver Theatre
CFRB—Green Hornet-D

6:30 P.M.
CHEX—Evening Vespers
CBL—London Commentary
WJZ—Master Mind Reader
WABC—America in the Air
WEAF—Great Gildersleeve-V

6:45 P.M.
CHEX—House of Dreams-M

7:00 P.M.
CHEX—Salvation Army
CBL—Jack Benny
WABC—Jerry Lester Show-V

7:30 P.M.
CHEX—Victor Album
WABC—We the People-V
WJZ—Quiz Kids

8:00 P.M.
CHEX—News; Victory Loan
WABC—Broadway Band Box-V
CBL—Charlie McCarthy

8:15 P.M.
CHEX—Time Out
WJZ—That's a Good One

8:30 P.M.
CHEX—Memories Melodies
CBL—Week-end Review
WJZ—Keepsakes-V
CFRB—Precious Jewels
WEAF—One Man's Family-D

9:00 P.M.
CHEX—Academy Award
CBL—String Orchestra
WEAF—Merry-Go-Round-V
WJZ—Walter Winchell-T
CFRB—Radio Digest-D

9:30 P.M.
CHEX—Star Theatre-V
CBL—Familiar Music

10:00 P.M.
CHEX—Ontario News
CBL—National News
WEAF—Hour of Charm
WJZ—To be announced.
CFRB—The Weird Circle

10:15 P.M.
CBL—Handel Oratorios-M

10:30 P.M.
WABC—Adven. of Thin Man-D
CFRB—Rex Frost
WEAF—Bob Crosby & Co.-V

11:00 P.M.
CBL—Radio Newsreel
CFRB—John C Reade-T

MONDAY MORNING

7:30 A.M.
CHEX—Farm [illegible]

8:00 A.M.
CHEX—News
WJZ—Kibitzers-V

8:15 A.M.
CHEX—Top of the Morning

8:30 A.M.
CBL—March Past-M
CFRB—Coffee Club-V
WJZ—Woman of Tomorrow-T

8:45 A.M.
CHEX—Morning Devotions
CFRB—Breakfast Rendezvous
WEAF—Melodies

9:00 A.M.
CHEX—News, Neighborly News
CBL—Everything Goes-V

9:15 A.M.
CHEX—Meet the Band

9:30 A.M.
CHEX—Invit to the Waltz

9:45 A.M.
CHEX—Sweethearts

10:00 A.M.
CHEX—News; Pollflor
CBL—School of the Air
WJZ—Market Basket-T

10:30 A.M.
CHEX—Peter McGregor-D
CFRB—Mrs. Aitken
CBL—War Time Shopping

10:45 A.M.
CHEX—Wife Preservers

11:00 A.M.
CHEX—Good Morn'g Neighbor
WJZ—Breakfast at Sardi's-V

11:30 A.M.
CHEX—Coming Events
CBL—Soldier's Wife
WABC—Bright Horizon-D

11:45 A.M.
CHEX—Invit to Syncopation

MONDAY AFTERNOON

12:00 NOON
CHEX—News; Farm Folks
CBL—BBC News
WJZ—The New World-T

12:15 P.M.
WJZ—That's a Fact

12:30 P.M.
CHEX—News
WABC—Helen Trent-D
CFRB—Life Can Be Beautiful
CBL—Farm Broadcast

1:00 P.M.
WJZ—Baukhage Talking
WEAF—Margaret McBride-T

1:15 P.M.
CHEX—Eb and Zeb
WJZ—The Woman's Exchange

1:30 P.M.
CHEX—Who's New To-day
CFRB—Tropical Moods
WABC—Bernadine Flynn-T

1:45 P.M.
CHEX—They Tell Me

2:00 P.M.
CHEX—News; Betty and Bob
WEAF—Guiding Light-D

2:15 P.M.
CHEX—The Lady Sings

2:30 P.M.
CHEX—Hit Parade

2:45 P.M.
CHEX—Organ Tones

3:00 P.M.
CHEX—News; Ballroom
WJZ—Morton Downey-S

3:30 P.M.
CHEX—Sincerely Yours

3:45 P.M.
CHEX—John Harcourt-S

4:00 P.M.
CHEX—Half-Hour Holiday
CBL—Ann Watt-S
WJZ—Blue Frolics

4:30 P.M.
CHEX—1430 Club

5:00 P.M.
CHEX—News
CFRB—Eddie Dunn Show
CBL—Frontline Family
WJZ—Hap Harrigan-D

LISTEN

TO THE

Academy Award Play

"Margo Meets A Ghost"

STARRING
LURENE TUTTLE AND EDMUND McDONALD

Over

CHEX

This Sunday
9 to 9.30 p.m.

Presented For Your Enjoyment By

CHERNEY BROS.

WORK HOURS spell "Victory"

TO supply our men on the fighting fronts, to assist the United Nations and to maintain essential services on the home front, requires every ounce of energy of the Canadian public.

This is total war, with liberty the prize. Canadians realize we can not win that prize without hard, steady work.

Under a recent order, issued in pursuance of National Selective Service Civilian Regulations, thousands of Canadians—employers and employees—are expected to forego some part of their peacetime liberty in regard to employment matters, in order that the Nation's war machine may increase its pace—rather than operate at less than capacity.

In order to conserve the working forces in war industries and essential services, this order requires that no male employee be released, nor may he separate, from a job in either of the two top labour priorities—"A" and "B"—without first securing special permission from a National Selective Service Officer.

The order bears equally on employer and employee: both are restrained from any wastage of man hours through needless labour turnover.

An employer is obligated to post a notice in the form prescribed, where his plant or undertaking is covered by the order, so that his employees will be informed of the regulations as applying to them.

All are urged to comply in the national interest. Penalties are provided for failure to comply.

Anyone wishing information is requested to enquire at the nearest Employment and Selective Service Office.

Employers and employees alike are urged to strike a blow for freedom! Keep production at full capacity!

NATIONAL SELECTIVE SERVICE

DEPARTMENT OF LABOUR

HUMPHREY MITCHELL
Minister of Labour

A. MacNAMARA
Director, National Selective Service

Evening Peterborough Examiner

OCTOBER 12

1943

MICROFILMED BY
MICROFILMING SERVICES
2215 QUEEN ST. EAST
TORONTO, CANADA

START OF REEL

TELEPHONES:
Examiner 4641
CHEX 4641
Nights after 6 p.m., Sundays, Holidays
Examiner 4641
CHEX 4643

Evening Examiner
Peterborough

FINAL
CITY EDITION

VOL. LXXXVIII, No. 85 | WEATHER Fair and warm. | PETERBOROUGH, TUESDAY, OCTOBER 12, 1943 | ★★ | PRICE FOUR CENTS

PORTUGAL GIVES BRITAIN NEW BASES

Reds Reach Gomel; Isolate Kiev

London Reports Kiev Defences Now Penetrated

By HENRY C. CASSIDY
Associated Press Staff Writer

MOSCOW, Oct. 12—(AP)—The Red Army fought its way through the suburbs of Gomel, the first major objective in White Russia, today and neared the upper Dnieper River in that sector to bring further support to the salients on the west bank of the middle Dnieper.

Russian forces were lined up along the entire 100-mile east bank of the Sozh River for an assault across the stream which runs south through Gomel to its junction with the Dnieper. Some suburbs of Gomel, including Nova Belitsa on the east bank of the Sozh, have been taken and bridgeheads have been established on the west bank.

The main part of Gomel lies west of the Sozh about 25 miles from the Dnieper. The elimination of the Germans from the Sozh-Dnieper triangle would expose the Germans' Dnieper line, which is broken north of Kiev, to new attacks.

The Germans left more than 5,300 dead on yesterday's battlefields, the Russian war bulletin said. Fifty-eight enemy planes were shot down by Red Army airmen, while scores of tanks and guns were destroyed or captured, together with stockpiles of other war material.

Casualties Heavy

The enemy battled desperately to stem the Russian advance, especially at the Dnieper bridgeheads. Moscow

REDS REACH
(Continued on Page 8, Column 5)

Nazis Threaten Wipe Out Slavs

LONDON, Oct. 12—(AP).—Germany has threatened to destroy every city, town and village in Yugoslavia and to shoot an unspecified number of hostages in an effort to force partisans now waging war against the Reich to lay down their arms, a communique of the Yugoslav liberation army, broadcast by the Free Yugoslav radio, declared today.

The communique said German planes were dropping leaflets over Yugoslav cities "in which they threaten the towns with complete destruction and the shooting of hostages." It was issued after the Yugoslavs had announced the capture of the important island of Cherso, commanding the entrance to the Gulf of Fiume, and added:

"The German Luftwaffe is continuing its ruthless attacks on unprotected towns and villages.

"The town of Nova-Meste has been completely destroyed. Not a living soul remains."

The German threat of extermination came as the patriots listed a series of victories which included the capture of Slankamen, a town on the Danube near the city of Nivisad and approximately 50 miles northwest of Belgrade.

"The Dalmatian coast south of Split is firmly held by the Partisans," said the war bulletin.

"In the sectors of Susak, Otocac, Duga-Resa, Karlovac, Zara and Sinj (all north of Split) bitter fighting continues."

Columns of the 1st Bosnian Corps,

NAZIS THREATEN
(Continued on Page 2, Column 5)

37-Pound Muskie

GANANOQUE, Oct. 12—(CP)—Thrice did Herbert L. Judson of Charlotte, N.Y., put a new hook and fresh bait on his line, dangling, lure-like, in Charleston Lake. And thrice did bait, hook and part of the line disappear after a lightning strike. Fourth try proved that persistence wins, and after a 20-minute battle, up came a 37-pound lunge, sporting one of the missing hooks in his horny jaw.

5 Hun Prisoners Escape From Peat Job

TORONTO, Oct. 12—(CP).—Officials of Military District No 2 today said they have been notified that five prisoners of war have escaped from the Erie Peat Company at Port Colborne, Ont., where they have been working.

Officials said they did not know when the men escaped. An official left Toronto to investigate.

Officers said the men are believed to have been wearing prison garb but may have changed their clothes.

The five are: J. Gerrard, 22-year-old German sailor; A. Kaehler, 22, described as a German seaman; G. Krause, 21; H. Hoffman, and W. Sehlueter.

Speak English.

Descriptions and pictures of the five men have been given to Royal Canadian Mounted Police and other police authorities.

Military officials said the five men failed to return to their quarters after a day's work.

The prisoners are among a number taken from a New Toronto prisoner-of-war camp about two months ago to work at the Port Colborne Company.

Gerrard was described as weighing 159 pounds. He stands 5 feet 9¾ inches, has brown hair, fair complexion, blue eyes and speaks a little English.

Kaehler, 22, weights 147 pounds, has a fair complexion, black hair parted in the middle, large teeth, quiet manner and speaks English.

Krause weighs 138 pounds, stands 5 feet 9 inches, has light brown hair, blue eyes, a lady's head tattooed on his left arm, a skull on his right arm, and speaks poor English.

Descriptions of the other two men were not available immediately.

Super-Fortresses Newest Nazi Howl

LONDON, Oct. 12—(AP). — The German radio has reported that Allied "super-fortresses" which carry no bombs but which are armed with a number of extra guns are accompanying American bombers as "fighter escorts" on raids over Europe, the London Evening Standard says.

About a dozen of the especially-equipped planes fly ahead of the regular Fortress bomber formations in echelon as a protective screen to ward off German fighters.

Air experts were skeptical and observed that the regular Fortresses which shot down more than 300 German fighters in the last three raids are doing all right by themselves.

16,000 JEWS AND SERBS SHOT

LONDON—Reuters News Agency in a Stockholm dispatch said today that a correspondent of the Swedish newspaper Svenska Dagbladet reported on his return from a visit to Hungary the massacre of 16,000 Jews and Serbs in the Backsa region of Serbia.

Mud Delays Battle On Volturno

Africa-Based Planes Smash Airfields At Corfu And Rhodes

By EDWARD KENNEDY
Associated Press Correspondent

ALLIED HEADQUARTERS, Algiers, Oct. 12 — (AP). — Northwest African Air Force bombers, pursuing their attacks on the Germans in the Balkans and in the eastern Mediterranean for the seventh successive day, struck a smashing blow yesterday at the Nazi airfield on Corfu, strategic Greek island dominating the entrance to the Adriatic, Allied headquarters announced today.

On the rain-bogged Italian battlefront, only artillery and patrol actions were reported as the 5th Army troops along the swollen Volturno River front prepared for an assault on powerful German positions.

U.S. medium bombers sweeping from Italian bases and escorted by fighters struck at Corfu, bombing the Garitza airfield, and the fighters scored two direct hits on a merchant vessel in Corfu Harbor.

No Planes Lost.

New raids on Calato airfield in Rhodes and Herakleton airdrome in Crete also were announced. These missions were undertaken by heavy bombers that poured bombs among parked aircraft and buildings near the airfields.

Bomb-carrying fighters made their first raid on the Antimachia landing ground on the Island of Kos in the Dodecanese. This airfield has twice changed hands in fighting there.

Artillery duels rumbled along on both the 5th and the 8th Army fronts, and 8th Army patrols were aggressive, a dispatch from Gen. Sir Bernard Montgomery's headquarters said.

These advance units encountered German tanks in one foray west of Termoli.

River Overflows

Enemy opposition was increasingly stiff, but the 8th Army forces gained ground in some places, it was announced. British artillery shelled enemy positions heavily southwest of Colletorto, hitting vehicles on the roads.

The Volturno River has overflowed its banks in some places, covering the nearby fields with water and making fighting there virtually impossible. The 5th Army continued to consolidate its positions for an eventual big drive to crack the Volturno line.

The 5th Army and the Germans face each other across the narrow twisting river awaiting the signal that will touch off one of the biggest battles of the war, a front-line dispatch from Associated Press Correspondent Relman Morin said.

Artillery blasted continually at Nazi positions on the north bank of the river, Morin said, adding:

"The site of the coming battle is a cup-shaped valley almost completely ringed with hills. We hold the southern and southeastern slopes. The Germans are entrenched solidly in the north. They probably are relying upon defence in depth, having sunk tanks for use as artillery and covered large areas with barbed wire and concrete pillboxes."

Makes Money Fast

SAN DIEGO, Calif., Oct. 12—(AP).—A Lajolla woman rented eight rooms in her home, rented her garage for living quarters, built a new garage and rented that for living quarters, then pitched a tent in the yard and rented it. She even set up a bed under a canopy in the back yard and rented that. The U.S. office of price administration commended the woman—then ordered her to cut rental charges 50 per cent.

Long, Hard Days Ahead Minister Warns

MONTREAL, Oct. 12 (CP)—Navy Minister Macdonald today urged support of the forthcoming Victory Loan and warned there will be "long and hard days" to come before victory is won.

Addressing the Canadian Club here, Mr. Macdonald expressed fear some Canadians have reached the stage where "the first enthusiasm begins to lag and the early vigor to fail," and said:—

"It is no time for complacency or over-confidence. The enemy still has power to strike back. He proved that in the Atlantic a few weeks ago, and his bombs fell on London within the past few days.

"Much blood, I fear, must be shed, and certainly much treasure spent before victory complete and decisive will rest in our banners."

Reviewing the growth of Allied might since the dark days of 1940, Mr. Macdonald said the accomplishments of recent months "must not blind us to the greatness and the difficulty of what we still have to do. Our enemies have not been pushed back as they must be pushed back and beaten on their own soil."

U-Boat Defeat in Spring

Mr. Macdonald turned to the anti-submarine war and attributed the disappearance of U-boat attacks in the North Atlantic this summer to the breaking of submarine offensive last spring, a defeat administered with "very heavy losses indeed" to the Nazi U-boat fleets.

He attributed to that beating, too, the absence of submarine attacks this summer in Canada's coastal waters.

Emphasizing that the spring U-boat offensive was beaten hundreds and thousands of miles from Canadian shores, Mr. Macdonald continued:—

"Last year there were some who said to us: Why send warships to the broader reaches of the Atlantic if there are submarines in our waters? Draw back the Canadian Navy to guard our own shores.

"I shall admit readily that the defence of our own coasts is a prime function of our navy, but the question that arises here is: Where can this defence be best carried on?

"The events of the year have proved again the soundness of the old naval advice—seek out and engage the enemy."

Jews To Visit Russia

TORONTO, Oct. 12—(CP)—Delegates to the ninth annual conference of the central division fo the Canadian Jewish Congress decided by resolution last night to send a delegation of North American Jewry to Russia in the near future.

Opens Azores Islands Ports For Anti-submarine Patrols

By E. C. DANIEL—Associated Press Staff Writer

LONDON, Oct. 12 — (AP). — Portugal, Great Britain's oldest ally, has granted Britain anti-submarine bases in the Azores Islands—the crossroads of the Atlantic—Prime Minister Churchill announced today, but will remain neutral in the war. Mr. Churchill announced this step, vastly strengthening Allied ability to combat resurgent Nazi U-boats warfare, in the House of Commons.

The Azores lie 1,000 miles west of Lisbon on the airways and sea lanes from Portugal to North America.

Granting of such bases would mean the Allies could use the Azores as bases both for naval vessels and aircraft to hunt down submarines, and as refuelling and repair centres, it was understood. Observers said that the effects of such a strategic, central series of bases on the anti-submarine war could hardly be overestimated."

Portugal is Britains' oldest ally.

Mr. Churchill told Commons that all British forces would be withdrawn from the Azores at the end of hostilities. The Portuguese themselves have been constantly reinforcing the Azores garrison to the extent of their limited facilities since the beginning of the war.

Comprise 9 Islands.

The Azores, 1,000 miles southeast of Newfoundalnd, consist of nine islands, the most important of which is Fayal. The chief city, Horta, is a trans-oceanic communications centre and a stopping point for trans-atlantic aircraft. The islands, with a total population of about 255,000, are an integral part of the Portuguese republic and not a colony.

The immediate effect of Portugal's action was the subject of hot speculation in London. The first and most important result for the Allies will be to give them one more valuable base from which to combat the Nazi submarine warfare which abated this summer but which is expected to be resumed in full scale to beat off the coming Allied invasion of the Continent.

The Azores will afford added protection for one of the most vital sea lanes from North America to the future fighting on the continent.

Lying at a crossroads of Atlantic shipping, the Azores can be used to complete the air umbrella which was raised over the Atlantic and drove the U-boats to desperate new tactics.

Mr. Churchill disclosed that the Portuguese neutrality was adopted at the beginning of the war with the full agreement of the British government "with a view to preventing the war from spreading into the Ibedian Peninsula."

But, the Prime Minister added, "the Portuguese government, however, frequently stated . . . that the above policy is no way inconsistent with the Anglo-Portuguese alliance," and on the basis of this alliance, Britain requested facilities in Azores

Arrangements for these facilities "enter into force immediately," he said, in return for which Britain will give "assistance in furnishing essential material for the Portuguese armed forces and for maintenance of Portugal's national economy."

RELIGION RETURNING

LONDON—A resurgence of religion has occurred in Russia, the Archbishop of York told a press conference yesterday. He has just returned from Moscow where he met religious leaders.

Million Dollar Loss Results From Fire At New Naval Base Near Sydney, Nova Scotia

SYDNEY, N.S., Oct. 12—((12)—Damage unofficially estimated at more than $1,000,000 was caused here today when a half-mile long jetty at the new naval base at nearby Point Edward was almost completely destroyed by fire.

Two large buildings, the boiler shop and another workshop, were destroyed in the blaze which lasted about 10 hours. Unconfirmed reports today said that one boat was lost and two others were badly burned. They had been moored alongside the jetty at the time of the fire.

Men from the new naval base, crews from the Sydney dockyard, fire fighting forces from Sydney, nearby Glace Bay and north Sydney, along with soldiers from barracks in this area fought the flames all night last night to prevent them from spreading to the remainder of the recently-constructed $12,000,000 naval base.

Fire fighting equipment was rushed here by plane from Halifax shortly after the fire started at about eight o'clock last night.

Cause of the blaze has not yet been determined, but a spark from a welder's torch was reported to have ignited some oil on the wharf, where repair work was underway.

Tanks Batter Each Other Plow Through Sea Of Mud

By LOUIS V. HUNTER
Canadian Press War Correspondent

WITH THE CANADIAN ARMY IN ITALY, Oct. 7 (Delayed) — (CP Cable). — British tank formations in their most successful action since their arrival in Italy destroyed 10 German tanks Wednesday and foiled a determined attempt to recapture the Adriatic coast town of Termoli which now is firmly in Allied hands.

Fighting as bitter as any since the invasion of the Italian mainland went on at point-blank range, unusual in tank battles. The German counter-attack which saw infantry penetrate the outskirts of the town yesterday morning (October 6) was repulsed handily by tank and infantry assault which pushed the Nazis out of a strongly-held cemetery in the flat land beyond the town, and off ated the ground between it and the town.

Wreckage Everywhere

Wreckage of destroyed tanks and numerous anti-tank guns was strewn over a wide area of the muddy, rain-drenched battlefront. German casualties were heavy. Usually the Germans take away their dead before they can be counted by the enemy but this time they withdrew so fast they had to leave a number of bodies behind and with the few British tommies who fell they were buried at the side of the road by padres who stood ankle-deep in mud.

a ridge from which they domin-

We lost only two tanks and tank casualties in men were four killed and two wounded.

The Germans now are well outside Termoli, just beyond a village which Allied infantry entered to find the Germans had left. Fighting bogged down in the rain to-day (October 7) but there was patrol activity and artillery fire on both sides.

The tank battle was an affair fought strictly according to the text book. Tanks went in first and eased the way for the infantry which followed. The officer commanding Allied forces as extremely pleased with the work of the tanks which he described as a "good party."

I saw five of the tanks destroyed. Two were within 100 yards of each other in plowed field. The body of the driver of one, killed by the blast of a shell which ripped into the tank, was in an upright position with the head just outside the opening over his seat. The rest of the crew of other tanks escaped. Wreckage of the tanks and personal belongings of the crews were scattered all over the place

One Blown to Bits.

One tank was in good enough condition to be used again. Another was literally blown to pieces.

The British tanks reached the area after a 40-mile forced drive across country and went into action immediately, almost without enough petrol to last through the fight.

The lieutenant-colonel commanding the tanks, a short-dark-haired 35-year-old veteran of Tunisia, said: "It was the best tank fight we have had in one chunk." He added, "It will put the boys on top."

Our tanks faced about 30 German tanks, all Mark IV. Specials with long 75-millimetre guns. British Shermans were outnumbered about two to one.

The tanks slugged away at each other in small areas often less than 100 yards apart.

Wake Raiders Escape Lightly

By EUGENE BURNS
Associated Press War Correspondent

ABOARD AN AIRCRAFT CARRIER, Oct. 10—(Delayed) (AP).—The greatest United States carrier task force ever assembled lambasted Japanese-held Wake island from dawn October 5 to mid-afternoon October 6 with 1,050 tons of bombs and shells and retired without drawing a retaliatory punch.

We were within easy striking distance of Japan's Marshall island airbases (south of Wake) for four days. The enemy made sev-

WAKE RAIDERS
(Continued on Page 2, Column 4)

Must Empty All Wallets Ilsley Says

Over Optimism Slowing March To Victory

TORONTO, Oct. 12 (CP) — Finance Minister Ilsley said today in his first major speech of the Fifth Victory Loan campaign that until the Loan's objective of $1,200,000,000 is exceeded Canadians will experience a "saturation campaign" aimed at stripping their pocketbooks of all but essential finances.

In an address prepared for delivery to the Canadian Club, he warned against home-front complacency because of recent successes, against believing Hitlerite propaganda which is trying to drive a wedge between Russia and the Western Democracies and against relaxation of the determination that has speeded Canada from an uncertain standing start in 1939 to her present strong position among the world's military power.

"Possibly victory in Europe is in sight, but between us and victory lies much the hardest part of our Canadian struggle—both overseas in the battles themselves and here at home in our efforts to provide our forces and our Allies with their vital requirement," he said. "If we let our attention wander from the work in hand, if we slacken our efforts, and particularly if we begin looking to individual advantage rather than national interest, then we shall do less than our part, others more exposed than ourselves will suffer, and victory will be delayed."

He said he had felt during much of the war that Canadians have bee nover-confident, "first of the certainty of complete victory and more latterly of the time which it will take to achieve it." He traced the steady improvement in the war situation during the last year, but said that our "over-enthusiastic optimism" has been slammed back recently by revival of submarine warfare on the North Atlantic with U-boat wolf packs using "new, secret and terrible instruments of sea attack."

Long Way To Go.

"All in all, there is still a very

MUST EMPTY
(Continued on Page 2, Column 5)

New 2-Man Subs Lauded By Knox

WASHINGTON, Oct. 12—(AP)—Frank Knox, United States Navy Secretary, said today that the British submarines which have immobilized the German battleship Tirpitz operated 1,000 miles from home with two-man crews.

The submarines slipped through mine field and mazes of submarine nets to launch their torpedoes against the mighty Nazi battleship in a Norwegian hideout.

Knox said the attack on the Tirpitz was carried out while he was in Britain and was "characterized by a high spirit of daring and courage that is amazing."

He added that the little two-man submersibles not only made their way through submarine nets guarding the harbor, but also penetrated nets hung about the big ship itself.

It was one of "the most difficult things ever attempted and was a success," he said.

Questioned about reappearance of the U-boats after the late summer lull, as evidenced by a recent attack on an Allied convoy in which several ships were sunk, Knox stated:

"It is very serious. Let's not make a mistake about it. Submarine warfare will be serious to the end of the war."

Women Enter Navy Sanctum

Wren Dietitians Selected As Advisors

OTTAWA, Oct. 12. — (CP).—A new influence, at once scientific and feminine, is about to reach out into Canada's fighting ships and make itself felt in the palates and fitness of seamen.

The Royal Canadian Navy today announced appointment of five Wren dietitians to act in an advisory capacity in the preparation of food for all naval ships and establishments. All trained and experienced dietitians before entering the Navy, the job of these officers will be to see that the men get a balanced and varied diet.

The step is unprecedented so far as either Canadian or the British Navy is concerned for hitherto women have never had anything to do with what happens aboard naval ships.

Paymaster Lt.-Cmdr. Doris Taylor, of Winnipeg, will be stationed at Ottawa as chief dietitian. Paymaster Sub.-Lt. Ruth Sinclair of Clarkson, Ont., will be on the west coast. She is a graduate of MacDonald Institute Guelph, Ont. Another such graduates is Paymaster Sub-Lt. Helen McKercher of Dublin, Ont., who will be diet adviser a Deep Rock, N.S.

The big job for the east coast where most sea-going ships get their victuals goes to Paymaster Sub-Lt. Elizabeth Crozier of Port Perry, Ont. a past president of the Toronto Dietic Association and formerly dietitian and assistant manager of the restaurant division of a large Toronto Department store.

De Gaulle Shows Friendship To Russia

Political Picture Improves As Tri-Power Conference Nears

By DEWITT MACKENZIE
Associated Press War Analyst

Gen. Charles de Gaulle's sudden move in orienting French policy in the direction of close friendship with Russia has given the Allied wheel of fortune a lusty spin.

It is significant of the fact that some of the biggest battles of this war are political. We shouldn't forget that for a minute, especially as we are on the eve of the Moscow meeting of the foreign ministers of the Big Three— Britain, the United States and Russia—to iron out differences between the Soviet Union on the one hand and the Anglo-American allies on the other.

Undoubtedly this conference and the other projected between Prime Minister Churchill, President Roosevelt and Premier Stalin, will rank among the momentous parleys of history. We can say this because it's clear that agreement now among the Big Three on the military and political issues is essential if another world war isn't to grow out of the "peace" of the present conflict.

The gesture by de Gaulle, as co-president of the French Committee of National Liberation in Algiers, cannot but strengthen Moscow's position. The General announced this policy with the unequivocal comment that the Mediterranean "is a pathway for "a natural alliance with dear, powerful Russia." You don't need a diagram to explain that. The Soviet is reciprocating this sentiment by intense cultivation of the present French leadership, which de Gaulle shares with Gen. Henri Giraud.

Vital Questions

France's position in post-war Europe and her alliances naturally are questions of the utmost concern to all members of the Big Three. It mustn't be overlooked that while France is down now, she was and will be again one of the paramount powers of Europe. Her affiliations and the complexion of her government looms large.

However, other delicate questions will come before the conference, and the Communist party organ Pravda of Moscow calls attention to one of the warmest by what appears to be another oblique reference to the lack of the "second front" which the Russians have been urging. Pravda says early crushing of the Germans is an actual possibility and should be carried out in short order. The article gave indications of impatience over the extent of the Western allies' war effort.

Secondary Parley. N

The political-military commission set up to deal with war-born problems in the Mediterranean area may be the forerunner of a whole series of Allied commissions assigned to different world regions and tasks.

That was the belief expressed in some quarters to-day as United States State Department officials displayed confidence that a broad, basic pattern for other regional groups may be worked out at the forthcoming Moscow conference.

DE GAULLE SHOWS
(Continued of Page 2, Column 2)

The Weather

Peterborough Temperatures:

Today:		
	Night low..32	Noon 63
Yesterday:		
	Highest....60	Lowest....26
One year ago:		
	Highest....65	Lowest....42

Weather Forecast:

Georgian Bay — Moderate to fresh winds; fair and warm to-day and Wednesday.

Lower Lake Region — Moderate to fresh winds; fair and warm to-day and Wednesday

Ottawa and Upper St. Lawrence Valleys — Moderate to fresh winds; fair and moderately warm to-day and Wednesday.

66 Forest Fires Burning

Deer Hunters Warned Sections Closed

TORONTO, Oct. 12 (CP) — Fire hazard in various sections of Northern Ontario remains high with a total of 66 forest fires burning, the Ontario Department of Lands and Forests reported today. In the Port Arthur district 32 fires were burning, 11 started yesterday, and four settlers have been burned out.

In Scobie and Blake townships, Port Arthur district, four large fires are burning out of control, covering an area of about 4,000 acres each and are continuing to spread. The 11 fires starting yesterday are in partially settled areas in the south part of the district. Conditions are reported acute in this district.

In other areas of Fort Francis, Sault St. Marie and Parry Sound, fires are also reported. At the Soo, eight fires are burning, one covering 500 acres and spreading out of control. Others are held or under control but the hazard is reported high.

Indications for scattered showers are reported in Northern Ontario but no rain has fallen and hot dry weather is expected for the next few days, continuing the hazards.

The high hazard has necessitated closing the Mississaugi areas and the Spanish river country to travel. Hunters planning to go north are warned these areas are closed until the weather changes.

GERMAN BATTLESHIP GETS TWO TORPEDOES BELOW WATERLINE

Midget Subs Cripple Huge Tirpitz

British Craft Stage Daring Sortie

LONDON, Oct. 12 — (CP). — Midget submarines—a new British secret weapon — have penetrated the German fleet anchorage in Northern Norway and crippled the powerful battleship Tirpitz, leaving her apparently immobilized, the Admiralty announced yesterday.

The daring action, from which three of the little craft are missing, occurred on September 22. A group of the submersibles, 1,000 miles from the nearest British base, braved minefields and other defences to work their way some 50 miles into the Alten Fjord and attack the Tirpitz beneath her waterline.

The Admiralty said reconnaissance photographs, taken some three weeks later, showed the 35,000-ton Tirpitz had not moved from her anchorage, oil had spread for two miles, and the big battleship was surrounded by auxiliary craft, either repair ships or feeders of light and power.

In its communique the Admiralty departed from its usual conservative language to describe the operation. It used such terms as "hazards of the first order," "magnitude of the difficulties" and "highest qualities of courage, enterprise and skill."

No details on the size of the midget submarines were issued.

CLEANLINESS FIRST

Rome had more than 800 public baths in the eighth century.

Let us tell you what should be kept in the medicine chest.
JEAN JONES
232 Charlotte Phone 8543

We believe we serve the best food in Peterborough.
Churchill Restaurant
394 GEORGE

For your Suit, Topcoat or Overcoat visit our men's clothing department on the 2nd Floor.
M. S. ZACKS & SON
424 George St. Phone 7573.

BUT YOU WOULDN'T WANT TO KISS HER Twice!...

BECAUSE KISSES AND BAD BREATH DON'T MIX!
Play Safe... USE COLGATE'S TOOTH POWDER
Bad breath is a social barrier OTHERS detect before YOU do yourself. So play safe. Guard your personality with Colgate's Tooth Powder.
Scientific tests prove conclusively that in 7 out of 10 cases Colgate's Tooth Powder *instantly* stops oral bad breath.
SAVES YOU MONEY!
Compared to other leading brands, a large tin of Colgate's gives you up to *30 more brushings*, a giant tin up to *46 more brushings*—for not a penny more!
TIP TO SMOKERS!
Colgate's Tooth Powder is one of the quickest, easiest ways to guard against tobacco stain and tobacco breath! Try Colgate's Tooth Powder today.
25c, 40c
Cleans Your Breath As It Cleans Your Teeth
COLGATE'S TOOTH POWDER

Hog Quotations In Peterborough

TUESDAY, OCTOBER 12

Hogs — $16.10 plus transportation.

Sows — $13.60 plus transportation

Eggs — A large 45c; A medium 44c; A pullet 40c; B grade 38c; C grade 31c.

Cream — special 43c; No. 1 42c; No 2 39c including Government bonus. If delivered 3c extra.

The Quaker Oats Company quotes Ontario Winter Wheat No 1. $1.10; No 2 $1.10; No 3 $1.08; milling oats 62c; buckwheat 65c.

Towers Warns Money Needed

WINNIPEG, Oct. 12—(CP)—Canada's Fifth Victory Loan gives Canadians "an opportunity to show that they can speed the victory as well as they backed the attack," Graham Ford Towers, governor of the Bank of Canada and chairman of the National War Finance Committee, told an audience here today.

He said the victory is "not yet won, not even around the corner but on the way."

"I think myself that the tests we face now are, in their way, infinitely more difficult than any we have faced and overcome in the past."

Mr. Towers spoke in the interests of the $1,200,000,000 Fifth Victory Loan, for which a three-week campaign opens Oct. 18, before a noon meeting of the Canadian Club and Winnipeg Board of Trade.

TOWERS WARNS
(Continued on Page 8, Column 8)

Nazi Factions Show Enmity

BERNE, Oct. 12—(AP)—Antagonism between two Nazi groups, one headed by Interior Minister Heinrich Himmler and Propaganda Minister Goebbels and the other by Reichsmarshal Goering, marked the Oct. 6 gathering of party leaders in Berlin, a Budapest dispatch to La Suisie said yesterday.

The first faction was said to favor a finish fight with Russia, while at the same time striving for a comprimise with Britain and the United States. The Goering group, backed by the army, was said to desire an accord with Moscow which would assure the preservation of German military power.

The dispatch said Hitler told the party leaders that before deciding on any political action they must be certain that German military power remained intact which "is the principal reason for the German withdrawal on the eastern front."

MORE ABOUT—

De Gaulle Shows

Continued from Page 1

Agreements reached at the meeting of British, American and Russian forces ministers will be forwarded to the Mediterranean Commission — British-American-Russian-French—at Algiers.

Following up objectives thus outlined at Moscow, the Commission will investigate problems in the Mediterranean, particularly the administration of Italy, and make recommendations to the four governments concerned.

3 Main Points.

Diplomatic sources disclosed that the American attitude on Italy to be presented by Edwin C. Wilson, the American representative on the Commission, advocates:

1. Including in the Badgolio government as many Italian political groups as possible.

2. Encouraging the Italian government to take over local administration and relieve occupation troops for combat duty.

3. Reorganizing Italian armed forces to serve behind the lines and release Allied soldiers for the front.

Any plan must be agreed to by the four governments before it is carried out, the diplomatic emphasized.

This pattern of organization may be followed in similar commissions to deal with Germany, the Balkans, and economic problems generally.

Canadian Troops Take Hill In Heavy Raid

By WILLIAM STEWART
Canadian Press War Correspondent

WITH THE CANADIAN FORCES IN ITALY, Oct. 10 (Delayed) (CP Cable). — The Canadian regiment that staged one of the most difficult treks of the Italian advance drew many of its men from Eastern Canada.

The regiment started out over the hills of the wild Italian countryside for some high ground east of a valley after taking a town when the Canadian forces swept into the Abruzze Mountains.

(In a dispatch yesterday, dated October 11, Stewart reported that French- Canadian troops, flanked by a regiment from Eastern Canada, were driving through the Abruzze Mountains, apparently referring to the mountains of Abruzze Emolisse, a group of provinces in Eastern Italy containing some of the wildest and the loftiest parts of the Apennines.)

They formed up for this attack east of a ridge that rises from the valley and set out for that preliminary objective under a heavy artillery barrage laid down by 25-pounders and medium guns. On the right was a company commanded by Major A. S. S. Galloway of Aylmer, Ont., and on the left was a company commanded by Captain R. A. Couche of Toronto.

Heavy fire drove the Germans into the ground, but as the Canadians set out for the ridge machine guns opened up on them.

The ground was wet from the rain and mud clung to the men's boots, impeding their advance. In some places the slopes were so steep they practically had to crawl.

(In the October 11 dispatch, written a day after this one, Stewart said the rain, which had plagued the Canadians during their entire advance up the Italian peninsula, had stopped and the mud was drying up, allowing for freer movement of troops.)

Galloway's men were well forward, and supporting them with steady fire from Bren guns were companies commanded by Couche and Maj. H. E. C. Price of Quebec and Capt. R. M. Dillon of London, Ont.

This advance continued at a slow pace until dark when the troops dug in for the main part, with only scattered patrols creeping out on reconnaissance through the blackness. A fresh artillery barrage crashed down on the enemy, and when the patrols returned they reported no trace of the Germans.

Then, at the first light, the Canadians swept up and occupied the ridge, while Price's company penetrated further and entered the town commanding it.

CANADIAN TROOPS
(Continued on Page 8, Column 2)

Runaway Team Kills I. Gardner

LAKEFIELD, Oct. 12 —(ENS)— Ira L. Gardner, died in Nicholls Hospital from a fractured skull, internal injuries and shock early Monday morning following an accident Saturday afternoon when the team of horses he was using to rake up hay, ran away, threw him under the rake and trailed him 125 yards before breaking clear.

Roy Slater, a neighbor working in a nearby field and Mrs. Gardner from the house, saw the horses running and went to investigate, finding Mr. Gardner seriously injured in the field. This was at 3.10 Saturday afternoon.

Mr. Slater went to the village and brought out Dr. Alex Fraser who rushed Mr. Gardner by ambulance to Nicholls Hospital where he died Monday morning without regaining consciousness.

Only son of Mrs. Margaret Jackson Garner and the late Joseph Gardner, he was born in Mount Pleasant 58 years ago. He farmed in Omemee for a number of years and moved to the farm on the Lakefield highway about 20 years ago.

He is survived by his wife Hannah O'Brien and his mother, Mrs. Margaret Gardner. Of sterling character and a good neighbour he was highly respected. The funeral will be conducted by the Rev. George Kelly from the residence on Wednesday afternoon. Interment will take place at Emily Cemetery.

Decide To End Strike

HALIFAX, Oct. 12—CP)—Crew members of three Department of Transport vessels in this port decided at a special meeting yesterday t oend their 6-day strike, pending negotiations with the department for an increase in wages and improvement in working conditions. They had been urged to return by the national executive of their union—the Canadian Seamen's Union.

HOW TO RELIEVE PILE, TORTURE QUICKLY AND EASILY
If you are troubled with itching piles or rectal soreness, do not delay treatment and run the risk of letting this condition become chronic. Any itching or soreness or painful passage of stool is nature's warning and proper treatment should be secured at once.
For this purpose get a package of Hem-Roid from McDermid & Jury or any I.D.A or other drug store and use as directed. This formula which is used internally is a small, easy to take tablet will quickly relieve the itching and soreness and aid in healing the sore, tender spots. Hem-Roid is pleasant to use is highly recommended and it seems the height of folly for any one to risk a painful and chronic pile condition when such a fine remedy may be had at such a small cost.
If you try Hem-roid and are not entirely pleased with the results, your druggist will gladly return your money.
—(Advt.)

Wins Leading Place

E. C. DOLMAN

Whose successful record as a Life Underwriter won him a leading place on the 1943-4 Production Club of the Equitable Life of Canada. Mr. Dolman is Peterborough Agency Manager of the company.

French Sabotage Annoys Nazis

By W. W. HERCHER
Associated Press Staff Writer.

LONDON, Oct. 12 — (AP). — The rising tide of sabotage in France has driven the Germans and their Vichy colaborators to the sternest repressive measures, including new attacks on Jews and a decree giving mobile guards permission to shoot on sight.

The situation the Vichy Government is struggling to control was bluntly described by Jacques Barteaud over the Paris radio and recorded in London by Reuters News Agency. Barteaud said the "harvests are burning, railway lines are being blown sky-high, and trains are derailed."

"Everywhere French National Socialists are falling under tommy-gun bullets while the army of terrorists is moving about freely almost under the protection of the robes of judges who are only too ready to acquit criminals," he added.

Pierre Laval, Chief of Government, the Vichy radio disclosed, is attempting to discourage the patriots by giving the mobile guards permission to use their arms whenever they considered it necessary—authority already vested in the gendarmerie. Radio France in Algiers, in a broadcast heard by the Associated Press, said that persons reported assisting Allied airmen shot down in France now risk the death penalty.

MORE ABOUT—

Wake Raiders

Continued from Page 1

eral attempts to penetrate our fighter screen, but not one Japanese plane squeezed through.

At Wake approximately 830 bombloads were rained on the enemy.

Cruisers accompanied by destroyers steamed within binocular sight of Wake the first afternoon and for two hours pumped 454 tons of high explosives into the quaking atoll.

Oil stores were set afire. Sections of warehouse districts were destroyed. A large barracks or administration building burned to the ground. Three power plants and two water distillation plants were damaged. And the Japanese radio at Wake went off the air.

Typical of the destruction is this: In one area containing six warehouses, only two were left standing; of several coastal batteries, only one attempted to fire at the cruisers and it was silenced in short order.

The flotilla consisted of several hundred thousand tons of ships.

After the surface ships completed their bombardment, land-based navy four-engined bombers came over and dropped their destructive loads on an already bleeding, burning and shell-shocked Wake. Although combat losses among all American forces involved were 13 planes, seven of their crew members were rescued.

Cold
Sore Throat
Swallow one Paradol tablet. Gargle with two tablets dissolved in water. Go to bed and rest and sleep.
Soon the pains and aches disappear and you may avoid a disagreeable cold.
Paradol is a fast relief for headaches, neuralgia, toothache, rheumatic and sciatic pains. It is pleasant to use and leaves no disagreeable after effects.
Paradol does not disappoint.
DR. CHASE'S PARADOL
FOR THE RELIEF OF PAIN

Farmers Fight Bush Fires For Three Days

HAVELOCK, Oct. 12.—(ENS). — Bush fires which spread over nine acres on the farm property of George McGowan, five miles east of here, were finally extinguished Monday afternoon after burning for more than three days.

The fires started Friday morning, and though the exact cause was not ascertained, it was considered likely that burning matches or cigarettes gave rise to the blaze, as a number of men were in the area at the time cutting fuel wood. Fanned by a strong east wind, the fire grew in intensity Saturday, and nearly 150 farmers of the district and other volunteers from nearly towns helped to suppress the blaze, throwing dirt on the flames and stamping them out with evergreen boughs.

A call was sent in to the Peterborough fire department Saturday afternoon by the Havelock operator when it appeared that the spreading fires might get out of control. With no water within a mile of the scene, it was useless for the department to turn out and send assistance to the volunteer fire-fighters.

Late Saturday the spreading fire drew near the C.P.R. right-of-way, and railroad sectionmen joined in fighting the flames throughout Saturday night and all of Sunday.

For a time on Sunday an airplane hovered over the scene, and it was believed to have been dispatched in order to report the spread of the fires and to observe if they had gotten out of control.

Some fuel wood which had been cut in the area covered by the fire was lost as a result of the bush fires, t many cutters succeeded in removing wood they had cut when the outbreak was first discovered.

A fire has also been raging near Marmora since Friday noon, close to Crowe Lake, about two miles west of the village. No timber has been affected thus far, though grass undergrowth and fallen limbs of trees have been burnt over a fair sized area.

Fire-fighters, assisted by Constable W. D. Lavender, have been fighting it with the slim resources available and a back-fire policy carried out has checked its spread.

MORE ABOUT—

Nazis Threaten

Continued from Page 1

operating under the liberation army banner of Drug Tito, beat off a strong attack by German forces attempting to storm the important Partisan stronghold of Tuzla, 100 miles southwest of Belgrade, the communique declared.

The Germans were said to have suffered heavily in their struggle to protect the main railway line between Zagreb and Belgrade.

MORE ABOUT—

Must Empty

(Continued from Page 1)

long way to go. Unless the Nazis crack up from within—and there is no assurance that they will—we on our side of Germany have bloody battles to fight such as the Russians have already fought. Our side of Hitler's fortress bristles with long-prepared defences which will take heavy fighting to overcome."

Mr. Ilsley referred to the failure of Nazi propaganda to split Britain and America, urging "we must not allow him to succeed in making trouble between Russia and the rest of us."

"We must demonstrate to our Russian Allies that we realize the vastness of their sacrifice and do not shrink from facng what we must endure and suffer, if victory is to be won."

Cheese, Produce and Livestock

TORONTO FRUIT

TORONTO, Oct. 12 — (CP). — Wholesale fruit and vegetable prices here today (supplied by White and Company) follow

Domestic: Tomatoes, six quarts, 30c to 35c, 11 quarts 40c to 60c, corn on the cob, six dozen, $1.25 to $1.50; lettuce $1.50 to $2; cabbage 75c to $1; green and wax beans, 11 quarts, $1.50 to $1.75, 6 quarts 85c to $1; cauliflower $1.50 to $2; spinach 50c to 75c; green onions 25c to 30c; peaches, No. 1 92c, No. 2 82c; cucumbers $1.50; peppers, red $1.25 to $1.50, green 90c to $1, 11 quarts; celery $2.00 to $?.50; grapes, blue and green, 43c, red 51c.

Imported: — Valencia oranges $6.25, lemons, all sizes, $6.50 to $7.50; cranberries $6.25 to 6.50; Calif. grapes, red white and black $4.10; sweet potatoes $4.25.

MONTREAL PRODUCE

MONTREAL, Oct. 12 — (CP).— Canadian Commodity Exchange.— Spot: Butter, Quebec (92 score) 33⅞c to 34⅛c; Eggs, B.I. Eastern A large 50½cB, A medium 48½c B, A pullets 45½cB, E-B 44cB, E-C 38c to 39c.

Futures: Butter, Nov. 34⅝c to 34⅝c; Eggs, Oct. 49½cB.

TORONTO PRODUCE

TORONTO, Oct. 12 — (CP). — Eggs: Wholesale to retail, A large 50c, A medium 48c, A pullet 45c, B 45c, C 42c to 43c, country shippers quoted graded eggs, cases free, A large 50c, A medium 48c, A pullet 45c, B 44c, C 37c to 38c.

Butter: First grade solids 34c, second 33½c to 34c.

MONTREAL LIVESTOCK

MONTREAL, Oct. 12 —(CP). — Trading was about steady for all classes today on the livestock markets. Receipts: Cattle 195, sheep and lambs 290, hogs 737, calves 263.

About 120 cattle were held over from yesterday's markets. No good steers offered. Common to medium kinds $8 to $11. Heifers $6.50 to $10.50. Good cows $9 to $9.50 with an odd top at $10. Common butchers $6.50 to $7.50. Canners, cutters $4 to $6. Bologna bulls $6.50 to $8.50.

Veal calves $13 to $16. Drinkers $9.50 to $11.50, grassers $6 to $9.50, mostly $7 to $8.50.

Good ewes, wethers $12 to $12.25. Culls, bucks $10 to $10.25; sheep $3 to $7, with an odd one at $8.

Hogs $16 for B1 dressed. Sows $10.75 to $11 live weight. Grade A drew $1 per hog premium with discounts on off grades.

HOG PRICES

TORONTO, Oct. 12 — (CP). — Prices were unchanged at bacon-hog markets reporting early today.

Liveweight: Chatham $11.85.

Dressedweight: Hamilton $16.75 delivered, London and Stratford $16.60 delivered.

TORONTO LIVESTOCK

TORONTO, Oct. 12 — (CP). — Cattle trade was slow with sales too few to establish prices on the live stock market here up to mid session today. Calves and lambs were steady. Sheep were 50 cents lower. No price was established for hogs.

Receipts reported by the Dominion Marketing Service were:—

Cattle 5,000; calves 700; hogs 1,200, sheep and lambs 3,00. Unsold from last week were 700 head of cattle.

Prices in the trade were:

Cattle: A few butcher steers and heifers $9 to $11, butcher cows $7.50 to $9, bulls $7 to $9.25, stockers $7.50 to $11 and stock calves up to $13.25.

Calves: $15 to $15.50 for choice with common vealers downward to $10, grass calves $8 to $8.50, and stock calves $9 to $11.50.

Lambs: $12.75 good ewes and wethers delivered by rail, bucks $11.75, culls $10.

Sheep: $4 to $7.50 with a few tops at $8.

Hogs closed previously at $16.65 to $16.85 dressed weight at yards or plants.

TORONTO POULTRY

TORONTO, Oct. 12 — (CP). — Wholesale poultry prices were unchanged here to-day.

How about a salad?
NEWS LUNCH
256 Charlotte

20 Fatalities Listed Over Week-end

By The Canadian Press

There were 20 fatalities in Eastern Canada during the Thanksgiving holiday week-end with nine deaths resulting from traffic accidents. Drownings, pedestrian-train collisions and hunting accidents each accounted for two.

LAW. Edith Mary Brownlee, 22, whose mother lives in Bridgeview, Alta., was killed when struck by an automobile which did not stop. At Windsor Saturday, Charles W. Davis, 26, was killed when the automobile he was driving struck a concrete abutment. James M. Wilson, of Norwich, Ont., was killed when his truck overturned Saturday near Port Credit, Ont.

Two fatalities occurred Saturday on a highway near Montreal when Mrs. Alida Marquis, 40, and Paul Bouchard, 36, were struck by a tractor transport. Henry Bruce, 26, of Sydney, N.S., died in Hospital from injuries suffered Saturday when struck by an automobile.

Eugene Laframboise, Montreal, was killed Monday when his car collided with a train at a level crossing at Strathmore, Que. Eugene Harkins, 54, of Belleville, Ont., was fatally injured when the truck he was driving collided with a train Monday north of Belleville.

George B. Grant, Canadian National Railways brakeman whose father lives in Fort Erie, Ont., was found dead in Collins Bay, Ont., and was believed to have been struck by a train. Pte. James G. Coutts, 19, of Toronto, was killed Monday when struck by a train near Toronto.

2 Gun Mishaps

Raymond MacKinnon, 46, of Liverpool, N.S., was found dead Sunday with a bullet in his head, believed inflicted by accidental discharge of a gun. Raymond Paine, 27, of Toronto, was fatally wounded near Huntsville, Ont., Monday when a gun discharged accidentally.

Vladimir Rozoff, 55, shoe repair proprietor in Toronto, was found hanging from a tree Saturday and police termed the death a suicide. Mrs. Edith Headley was found Sunday asphyxiated by fumes from a gas stove in her Toronto home. James L. Smith, 58, of Toronto, bled to death Saturday from gashes police said he suffered when he kicked a storm window.

Peter Ferchut, 62, of Toronto, died in hospital Monday of wounds suffered in a fist fight. Pinned under an automobile when a heavy spring he was installing gave way, Frank Leblanc of Grosses Couques, N.S., was fatally injured Sunday.

In addition, police are investigating the probability that Mrs. Betty Edwards, 24, found dead by Hamilton, Ont., firemen in the cellar of her home, may have been murdered.

J. B. KNIGHT
will display and demonstrate Ladies' and Gents' Hair Goods
Advice on all scalp ailments
at EMPRESS HOTEL on Wed. and Thurs., Oct. 13-14
EDWARDS & WHITE LIMITED
11½ Queen St. East Toronto, Ont.

Swift Conquest In Solomons Bewilders Japs

By BOB EUNSON
Associated Press War Correspondent

With Australians in the Ramu Valley, New Guinea, Oct. 10—(delayed)—(AP) — The Australian 7th Division has thrown the calendar away and is far ahead of schedule as it moves up the Ramu Valley within 45 miles of the Japanese base at Madang.

This shrinkage of the enemy's New Guinea holdings since the fall of Salamaua Sept. 12 has occurred so rapidly—Lae was captured Sept. 16, Finschafen Oct. 2 — that no one knew from day to day where the Australians would strike next.

The swift conquest of the Markham Valley, leading northwest from Lae, out of which the Aussies drove into the Ramu, was an example of co-ordination of Australian infantry, American troop carrier planes and American airborne engineers.

Drive 30 Miles

(This drive toward Madang started Sept. 18 with the seizure by air-

SWIFT CONQUEST
(Continued on Page 8, Column 4)

Brockington To Stay

OTTAWA, Oct. 12 — (CP). — Leonard W. Brockington, K. C., special adviser to the British Ministry of Information, arrived here yesterday from the United Kingdom and said in a brief interview the time had come for him to decide whether or not to return to Canada. He said he had numerous attractive offers to remain overseas and this was taken to indicate he had turned them down and decided to stay in the Dominion.

MORE WOMEN
ARE NEEDED FOR
PAID Full Time JOBS
TRY TO ARRANGE TO GIVE AT LEAST
3 Months To Essential Industry
Apply Now
EMPLOYMENT AND SELECTIVE SERVICE
Barrie Building

EXAMINER BUSINESS QUIZ

LAST WEEK'S WINNERS

1. Mrs. R. H. Brawn, 281 Mark Street, Peterborough..... $5.00 Order
2. Mrs. Bruce C. Clark, House 2, Lift Lock, City........ $3.00 Order
3. Mrs. D. Mitchell, 368 Downie Street, Peterborough .... $2.00 Order

CAPITOL THEATRE TICKETS

1. Mrs. R. H. Brawn, 271 Mark Street,
Mrs. Howard Beavis, R. R. 4, Peterborough
Alice Victor, 507 Gilchrist Street
Mrs. Lloyd Grills, 16 Bruce Street
Mrs. R. Cowie, 744 New Romaine Street
Mrs. A. Hope, 219 Stewart Street
Mrs. J. Drope, R. R. 1, Hastings
Mrs. J. Dauncey, 767 St Mary's Street
Mrs. Albert Howarth, 118 Lansdowne Avenue
Mrs. C. Hope, 458 Driscoll Terrace

Special Prize, awarded by Meyers Studio—An 8 x 10 Black and White Portrait—Jean Clark, Lakefield.

GENERAL RULES OF CONTEST

This Monday and every Monday a number of advertisements appear in this newspaper on various pages, each identified by a Maple Leaf. Each Monday 3 questions will be asked pertaining to Maple Leaf advertisements. THIS IS ALL YOU HAVE TO DO—fill in the answers to the 3 questions and attach same to a receipt showing goods or services have been purchased from one of the Maple Leaf advertisers and send your entry to the Business Quiz editor of this newspaper by Saturday, 10 a.m. From all the correct and eligible solutions received 14 will be drawn and the prizes awarded respectively: 1st, $5.00; 2nd a Meyers' Studios photo valued at $5.00;; 3rd $3.00; 4th $2.00; the next ten will receive a ticket each to the Capitol Theatre, and the first, third and fourth prizes will be in the form of merchandise orders on any Business Quiz advertisers.

SPECIAL PRIZES

Every three months Two Special Prizes will be awarded to the two contestants who send in during the 13 week period the greatest number of correct answers with the largest variety of receipts from "Business Quiz" advertisers. The first special prize will be a merchandise order of $20.00 and second prize will be a merchandise order for $10.00.

WEEKLY PRIZES

1st	....	5.00
2nd	.... A Photo Valued at	5.00
3rd	....	3.00
4th	....	2.00

Next 10 Will Receive a Capitol Theatre Ticket Each

NAME ....

ADDRES ....

....

Advertiser on whom you wish your prize order

HERE ARE THE QUESTIONS

(1) Thrifty housewives.

Answer ....

(2) Your druggist.

Answer ....

(3) Gold signet rings.

Answer ....

COBOURG

Rare Antiques On Display At Haas Home

COBOURG, Oct. 12 — (ENS) — Hundreds of visitors from Cobourg and out-of-town visited the Stephen Haas residence Monday to view the fine collectors' items and rare antiques which will go on sale later in the week. The house was thrown open to the public for a preview of the contents. Some of the items will be taken to Toronto and sold, while others will be sold at public auction.

Built by the late Charles Donnelly of Pittsburgh, Pa., it is a 27-room colonial-style house and matches in splendor the luxurious homes built by American summer visitors to Cobourg in the east end. The palatial home was later purchased from Charles Donnelly by Mr. Stephen Haas.

One of the outstanding suites in the house is a room which is completely done in drawing room furniture of Louis Sixteenth period. Beautiful Persian rugs, Oriental teakwood, silk hangings and tapestries were on view, including a rug 18 x 24 feet which is believed to have cost $8,000 when new.

One bedroom suite is a four-piece white painted group with gold leaf decorations in American Empire period, such as used by the wealthy classes of the middle nineteenth century.

There was also displayed a large collection of fine steel engravings, including pictures of George Washington, Theodore Roosevelt, General Grant and other notables, bearing their signatures.

2 Flights Weekly

MONTREAL, Oct. 12 — (CP). — The Gazette in a newspage story today under an Ottawa dateline says that Trans-Canada Air Lines officials are planning two trans-Atlantic return flights each week and are "winterizing" big Lancaster type aircraft for the job.

EXPERT WORK
Satisfactory results. Low prices.
Hopkins Shoe Rebuild
292 CHARLOTTE
PHONE 6323

CLEARANCE OF BETTER GRADE CHESTERFIELDS
1/3 OFF
W. E. FRANKS
FURNITURE

Nowhere is it so important as in medicine and pharmacy that every product used should be of highest purity and finest quality.
NUGENT DRUG CO.
FRANK GREATRIX
386 George N.
Phone 6824

TIPS FOR TEA-STRETCHERS
1 Don't waste tea today that you'll want tomorrow. Never make more than you're sure you'll serve.
2 *Always* make your tea from young, TENDER leaves. Extra fragrance, extra flavor, extra tea-goodness in every cup. Ask . . . *by name* . . . for Tender Leaf Tea.

At your grocer's in two convenient sizes . . . also in improved FILTER tea balls.
BLENDED AND PACKED IN CANADA

Changed Into Airforce Blue On Friday

The four Peterborough girls pictured ABOVE, who enlisted when the R.C.A.F. Mobile United visited here in September, left for Rockcliffe on Friday last to begin their training as airwomen. Reading from LEFT to RIGHT they are: Thelma Frost, 360 Gordon Street; Betty Kent, 386 Murray Street; Josephine Julian, 558 Chamberlain Avenue; and Mary Scott, 73 Pine Street. Girls who are anxious to learn more about the Women's Division have a real opportunity to ask questions now, as the Mobile Recruiting Unit is headquartered at the Y.M.C.A., Peterborough, today and tomorrow, from 1 p.m. until 10 p.m.

Capt. Profitt Guest Speaker

A large congregation representing several denominations gathered yesterday in the Salvation Army Temple at the annual Thanksgiving service conducted by the Ministerial Association. The meeting was in charge of Major A. W. Dixon assisted by Dr. E. W. Young, Major R. Bamsey, Rev. H. J. Mahoney and Rev. Fred Craik. the Salvation Army Temple Band accompanied the singing and the choir of Songsters sang "God's Love Is Wonderful."

Major R. Bamsey introduced the visiting speaker, Hon.-Capt. S. B. Profitt, chaplain of the local Military Training Centre.

"We should not forget the greatness of our heritage or its cost, the padre said. The physical heritage of forest, mine and field is great but greater still is the moral and the spiritual heritage. We should not only accept our heritage but assume the responsibilities which it entails. He asserted that Thanksgiving could only have value and joy or happiness in so far as the recipient accepted the little gifts with complete thankfulness. Then he is in position to enjoy the great gifts which God in His mercy has provided.

"Thanksgiving is not something you can produce at will. We are selfish enough to be elated with the fact that we have so much thus impeding the spirit of thankfulness which ought to be prevalent in our midst. We take too much for granted neglecting the consecration of our gifts. God is the great word for this generation. Just as long as civilization leans on God will we hold to the notion of sacrifice. We must bring God down from heaven and associate Him with the common experiences of every day living. The only practical way to show gratitude is by "thanks living," that is deeds of sacricial love," Capt. Profitt declared.

Campbellford News

Mrs. Donald Dalgleish and daughters, Helen and Joan, of Peterborough were week-end guests of Mr. and Mrs. Harry Rowe.

Miss Marie Crosson of Alma visited her parents, Mr. and Mrs. Stuart Crosson, Front street, during the holiday.

Mr. and Mrs. T. J. Craighead left on Sunday to spend the holiday in Midland. They were accompanied by Miss Betty Eaton and Mrs. H. Coxwell.

Mr. and Mrs. Albert Petherick spent the holiday as guests of Rev. and Mrs. F. G. McTavish in Sunderland.

Mrs. M. J. Brodie of Midland is spending the week with friends in town.

Miss Muriel Frederick of Toronto is visiting Mr. and Mrs. D. Mitchell, Grand Road.

Dr. and Mrs. O. C. Watson left on Sunday for a week's holiday in Fergus and Dresden.

WE PLEASE THE WEE ONES
Mothers have learned they can send their smallest child here in safety because we exert every care to please and make shopping easy for the "small one".
McKnight's Grocery
694 ARMOUR RD.
Phone 6134

Select your Toilet Requisites from the Rexall Store where range of choice is wide.
Elliott's
REXALL DRUG STORE

Veto Work Plan

HAMILTON, Oct. 12 (AP). —Hamilton Board of Education has vetoed a request by a local industrial plant for senior high school students to assist in part-time work on Saturday and Sunday of each week.

CAMPBELLFORD

WA Prepares To Ship Bale To Peace River

CAMPBELLFORD, Oct. 12 (ENS) —Meeting at the home of Mrs. M. H. West, members of Christ Church W.A. held the initial meeting of the season last week, when Rev. and Mrs. W. J. Lennox of Hastings were guests

The routine business of the day was disposed of with the president, Mrs. F. E. Chapman, presiding. Plans were made to substitute the selling of Christmas Cards by members for the usual afternoon tea sponsord by the organization, and Mrs. J. P. Archer was authorized to order the usual supply of Christmas calendars for which a number of orders were taken at the meeting.

Arrangements for the shipment of a bale to Bishop Sovereign at Peace River within the next month, were also made and a letter of thanks from the Matron of the Old Sun (Indian) school at Gleichen, Alberta, for clothing sent by the branch was read. Rev. Lennox addresed the gathering briefly commending them on the valuable work they were accomplishing.

KEENE

Rev. Rowland Speaks At Sunday Service

KEENE, Oct. 12—(ENS)—Successful Harvest Thanksgiving services were held at Keene United Church on Sunday when Rev. George Murray preached at morning service on "How excellent is Thy loving kindness O Lord," and at the evening service the Rev. E. W. Rowland of Peterborough preached on the subject, "Pilate's Innocence." The choir sang suitable music which was appreciated by the large congregations. The church was decorated with Fall flowers and fruits and the thank-offerings were large.

Last week the C.G.I.T. held a weiner social with thirty girls under the leadership of Miss Mary Miller. Games, sing-song and devotional exercises were enjoyed around the camp fires.

The Women's Society will hold the annual thankoffering service in Keene United Church on Sunday, October 17 at 7:30 p.m. Mrs. F. W. Harris, president of Peterborough Presbyterial, will be the guest speaker, a ladies' choir will provide music.

Swings For Navy

Former bandmaster and tops in swing circles, Chief Petty Officer Artie Shaw, now in the southwest Pacific with the United States navy, holds a captured Jap sword.

LAKEFIELD

W.I. Entertains Grandmothers

LAKEFIELD, Oct. 12—(ENS)— Mrs. C. Bickell was hostess to the Women's Institute for the October meeting.

The president, Mrs. P. Spence, welcomed the grandmothers who were guests of the Institute for the afternoon. Mrs. J. Murphy and Mrs. Mae Jory, dressed as grandmothers, were in charge of the program.

The afternoon was spent in games, contests and readings, all the ladies present wore old-fashioned hats. The ladies were all asked to say a tongue twister which resulted in a good deal of merriment.

A travelling apron, made by Mrs. S. Windsor, was brought in and the proceeds amounted to $15.69 which will be spent for articles for the ditty bags being filled this month. The roll call was answered with donations for the ditty bag.

Lunch was served by the hostess and a socal half-hour spent.

CAMPBELLFORD

Mr. and Mrs. Cairns Land Three Muskies

CAMPBELLFORD, Oct. 12 (ENS) —Those who prefer to do their fishing late in the season can take heart from the catch reported by Ken Cairns on Sunday.

He and Mrs. Cairns motored from town to do a bit of casting in their favorite fishing grounds in Bradley Bay and turned up in the evening with an eighteen-pound muskie and two smaller ones going nine and seven pounds each. Mrs. Cairns hooked the largest of the trio and when her steel rod became disjointed Mr. Cairns took over to give the story a happy ending.

Established 1906
COLEMAN BROS.
Phone 4485
Decorating oCntractors
Benjamin Moore's Paints
Sunworthy Wallpapers
Save fuel by having those broken windows repaired now
447 George St. (North of Brock)

Blankets when dry cleaned the "Grant" way will add years of life to them.
Phone us now for particulars.
GRANT'S CLEANERS
285 George Phone 5532

Thrifty Housewives
have learned they can save money on clothing for men, women and children at
COWAN'S ARCADE
427 George St.

Relieve Painful Distress of
ACUTE CATARRH
MORE AND MORE sufferers from acute catarrh are discovering the grand relief that comes . . . with a few drops of Vicks Va-tro-nol. It soothes away distress, relieves stuffiness . . . brings real breathing comfort!
3-PURPOSE MEDICINE . . . Va-tro-nol is so successful because it does three important things at once: (1) shrinks swollen membranes of the nose, (2) clears out nasal passages and (3) soothes irritation. Many catarrh sufferers say it's best relief they've found. Try it!
VICKS VA-TRO-NOL

COBOURG

Chief D. Turpin Dies Suddenly Of Heart Attack

COBOURG, Oct. 12 (ENS)—Fire Chief "Dick" Turpin died suddenly on Sunday morning after a heart attack. Highly regarded by the citizens of the town he was well known, having lived here all his life. For some time past he had not been in good health and more recently he became worse. He will be buried tomorrow afternoon at 2 p.m. in Cobourg Union cemetery. Rev. E. McKay of St. Andrew's Presbyterian church, Cobourg, will conduct the funeral service.

The son of the late Mr. and Mrs. John Turpin, he was a life-long resident of the town. He was caretaker of the Armouries before the Great War and after enlistng rose to the rank of Captain and was a member of Sir Sam Hughes staff.

Prior to the Great War he served in the Boer War.

Dick was an outstanding baseball player and older ball fans who recall readily the days of the old Central Ontario League, will remember Dick and his home runs. When the games were played in Victoria Park, where the lake is more adjacent than Horse Show Park, Dick was wont to hoist the ball along the left field line into the lake. Every time Dick came to bat, some fan would shout "hit 'er in the lake Dick"; and Dick very frequently did. He was a very heavy man in those days, even as he was in later years, and it was a characteristic picture to see Dick ambling happily along the bases, knowing that the ball was in the lake and he could take his time. He was also a stellar performer in hockey.

Made Fire Chief

Dick Turpin was a member of the fire department before war broke out in 1914 and some time after the close of the war, to took over the duties of fire chief and has been chief since that date. He took a keen interest in keeping the equipment up to date and was also active on committee work at the various fire chief conventions.

He is survived by his widow, who was Ethel Forbes, and by three sons, James and Jack, overseas, and Gerald at home. He is also survived by three brothers, Charles of Cobourg, William and Fred of Toronto, and two sisters, Mrs. Wilfred Plunket and Mrs. H. Hawkey, both of Toronto.

C.I.O. Want Election

VANCOUVER, Oct. 12—(CP)— District Council One of the International Woodworkers of America (C.I.O.) was on record Monday as urging the immediate resignation of the government of Prime Minister Mackenie King and the calling of a Federal election. The council endorsed this stand at a meeting last night.

BETHANY

Minister Outlines Thanksgiving Topic

BETHANY, Oct. 12—(ENS)—The monthly meeting of the Women's Association of the United Church was held with Mrs. H. Ryley and Mrs. A. B. Ryley as joint hostesses. There were twenty members attended.

Mrs. Driver read the scripture lesson from 111th Psalm and thoughts for the lesson were taken by Mrs. Monk, the president, leading in prayer. The president explained that the fee of membership to the district convention had been raised from 25 cents to $1.25 a year and this was paid out of the October collection.

A motion was passed that cards be secured from Mrs. Porteous to send to the sick and to send flowers in case of bereavement only. Two letters were read of appreciation for gifts sent during illness from Mrs. Weatherilt and Miss Ella Jackson.

The program was taken by Mrs. Waddell, convener of Group 3. Mrs. Waddell gave a fine reading on Thanksgiving. Mrs. Harding reported on the district convention. Mrs. Thorndyke gave a reading entitled "No Weed of Creeds.."

Rev. Mr. Harding gave an address on the history of Thanksgiving, tracing the public thanksgiving as far back as the Pilgrim Fathers. He said a public thanksgiving was proclaimed in America by William Bradford, one year after the arrival of the Pilgrim Fathers.

The collection was $4 and Mrs. J. McKinnon invited the Society to meet at her home for the November meeting.

Joint Army Workout

SAINT JOHN, N.B., Oct. 12—(CP) —Canadian active and reserve army soldiers, co-operating with United States troops, held an extensive week-end manoeuvre in the Maine-New Brunswick border area, giving forces of the two countries practical experience in co-operating in this section.

FLITE PAINT
For speed and endurance, washable, 8 pastel shades
5-lb. package, $1.15
Harold Coleman
336 George Phone 9922
(Opposite Tamblyn's)
Rear Entrance on Market

To our policyowners
The Ties that Bind
The ties that bind Confederation Life Association and its policyowners are strong and abiding. For seventy-one years, through wars, depressions and epidemics, the Association, as trustee for policyowners' funds, has kept faith, paid claims promptly and given helpful advice to beneficiaries.
Although hundreds of Association employees are serving in the Armed Forces and much voluntary war work is done by those at home, the Association maintains its service to policyowners. At the same time it is providing the "sinews of war" by investing millions of dollars of policyowners' funds in Victory Bonds.
You have every right to be proud of your policy ownership in Confederation Life and of the Association's part in Canada's war effort.
Confederation Life Association
HEAD OFFICE TORONTO
Branch Office — 169 Charlotte Street, Peterborough MAURICE B. PRINGLE, Manager

Can you taste your cigarettes in the . . .
DARK?
Maybe you're in the dark about smoking — and don't know it.
How can you tell — if you've never tried Winchesters?
Maybe you only think you're getting all the enjoyment you should out of smoking.
We're willing to bet that Winchesters would double your smoking pleasure. They're different — refreshingly! Blended — blended right!
Winchester
CIGARETTES
Blended Right!

The Examiner

The Peterborough Examiner, published each evening by Peterborough Examiner Limited Office Hunter and Water Streets Peterborough Ont.

W RUPERT DAVIES President
H L GARNER General Manager
G WILSON CRAW Managing Editor

Subscription Rates 20c per week in City of Peterborough delivered by carrier; $6.00 per year by mail to outside points.

Members Canadian Press; Audit Bureau of Circulation, Canadian Daily Newspaper Association, Empire Press Union; Ontario Provincial Dailies Association.

TELEPHONE 4641
Private Branch Exchange to all Departments

TUESDAY, OCTOBER 12, 1943

A Revised Labour Code

An announcement has been made in Ottawa that a new labour code upon which the Cabinet has been working is now in its final draft stage and may soon be completed. This is good news. Canada needs the revised code badly and the quicker we can get it, the better.

It would be wise, however, not to expect wonders from the new code, for it is being framed under difficult conditions. The essential thing in framing the code is that it must not violate the present system of price controls in any way which will upset our carefully balanced economy. We are not convinced that the majority of Canadians know how essential the price control system is to our well-being, and how advantageous it has been to us in the past. In many quarters there is impatience with the system and an inability to see its real value; but the fact remains that the system — irksome as it is — is the one thing which can keep us from inflation and all the disaster and confusion that inflation means.

The code will be some sort of compromise, based on the McTague report, considered with the minority report of Mr. Cohen, who has now left the Labour Board. The code will attempt to show some way of giving a better deal to the low-wage worker without injuring the price-ceiling irreparably. We should realize now that the new code is not going to be a treat for anybody, but that it will be an honest effort to adjust some of the existing inequities.

But we may entertain modest hopes about the effectiveness of the new code. It may have something important to say about the cost-of-living bonus, which has proved to be a bone of contention ever since it was put into effect. It has not been satisfactory to labour, and as a means of helping management to work under the price levels it has not worked well either. It has been one of those devices which seem possible in theory but which do not work in fact. Precisely what can be done to adjust the situation we do not know, but we have hopes that the new code will give at least a partial solution.

The Lesson Of Corsica

In the excitement of larger events we have overlooked the advantage which the fall of Corsica and Sardinia gives to our forces in the Mediterranean. Those important islands are now ours, and we gained them with very little effort; when our armies invaded Italy the islands fell into our laps. The rising of the inhabitants was so quick and so ferocious that the Germans decided to get out at once. Their flight from Sardinia was comparatively successful, but the fight on Corsica was a bloody business. German propaganda has called the evacuation of Corsica "an operative masterpiece" but we know better; the French troops came from their hiding-places in the mountains, and the Allied planes soared overhead, and the Germans withdrew after heavy losses.

Nor were those losses attributable in the main to conventional military action. The Germans found themselves in a land where every inhabitant had mysteriously possessed himself of a weapon; ambushes were frequent and deadly. French forces from Africa and Allied planes did much to drive the Germans from Corsica, but the element in the fight which turned the evacuation into a rout was the ferocity of the civilian population.

If the Germans are as intelligent as we think they are they will see the future course of the war in miniature in the Corsican campaign—if it can be called a campaign. Allied military might will dislodge them in the occupied countries, and they will fight with all their force and skill; they are good soldiers, and know how to defend themselves. But the fury of the civil populations whom they have bulldozed, despoiled and hoodwinked will be the factor which will assure their downfall. Is there a man or a woman in all Occupied Europe who has not some score to settle with the Germans? Will they not seize the first chance to revenge themselves on the oppressors? The blood which marked their retreat from Corsica will swell to a flood when they begin to withdraw from the lands in which they have domineered for the past three years.

Hitler's Concern For The Pope

Hitler has expressed his concern for the safety of the Pope, and has offered to remove the Pontiff from Rome to a safe place in Northern Italy, according to news from Switzerland, the Pontiff is not interested in this proposal.

The position of the Pope at present is unenviable, to say the least, but it is far better than it would be if he were to accept any offer of assistance from Hitler. The Pope, in addition to his office as Supreme Pontiff of the Catholic Church, is also a temporal ruler, and if he accepted the protection of the Nazis his position would be ambiguous, to say the least. And, as the head of a great part of the Christian Church, he could not put himself in the hands of a power which is clearly opposed to everything which he symbolizes.

Modern history contains examples of Popes who have allowed themselves to be "protected" by tyrants, and who have suffered bitterly in consequence. The only safe policy for a Pope is one of the strictest independence. The influence wielded by that one man is so great that neither the Allies nor the Axis dare place him in any real danger, and if he remains in Rome he has done much to guarantee the safety of a part of Rome, at least. And there is always the danger that the Nazis might attempt to gain quarter by holding the Pope as a hostage, if once he placed himself in their power.

If the Pope were to leave Rome the Germans would feel quite at ease about defending that city—as they defended Naples. That is to say, they would loot it thoroughly, blow up anything which might be useful to the invaders and such monuments of art and antiquity as their spite dictated, and would then withdraw, satisfied that they had avenged themselves on their defaulting Italian ally. The Pope shows the greatest wisdom in rejecting their specious offers of assistance.

Ocean Voyage Or Ocean Flight

The president of the United Air Lines, Mr. W. A. Patterson, says that the money which is spent in building a single ocean liner of the type of the *Queen Elizabeth* would be sufficient to pay for the building of enough airplanes to fly the Atlantic—both ways—on an hourly schedule from 9 a.m. to 10 p.m. every day; and the seaplanes would carry two-thirds of all the mail and passenger traffic plying the Atlantic before the war.

Doubtless this is so, and doubtless we shall see it come to pass. There would be enormous advantage for business in being able to fly to Europe in a few hours, and the advantages which are popularly supposed to come from travel in foreign lands would be even more accessible than they were before this war. The tourist traffic to Europe each year would be beyond the wildest dreams of the pre-war hotel-keeper. In short, people would be able to go everywhere much faster, see things in less time, and hurry home without a pause.

Perhaps that is progress. Certainly it will be welcomed by a great many people who have no real need to hurry but who like to travel as fast as they can, on principle. The more rapidly they move, the less time they have to think, and freedom from the fatigue of thought is a condition of their happiness. They will be able to whiz about the globe like may-flies, darting hither and thither in the attempt to escape the boredom of their own society.

But a sea-voyage will always have its charms. In pre-war days one of the best parts of a trip to Europe was the week of quiet rest which intervened between embarking at Montreal and debarking at Liverpool or Cherbourg. Freedom from care, a bracing and clean atmosphere, excellent food and plenty of sleep made those voyages extremely attractive. It was possible to be busy on a boat, but it was also possible to be completely idle. The attraction of the sea-voyage as a recuperative jaunt will not, we feel, be eclipsed entirely by the new air travel.

NOTE AND COMMENT

"Autos Are Human" says an engineer. Could he possibly mean that the older they get, the noisier they become?

Just why Hitler salvaged Mussolini is not clear, says a contemporary. For the fat, perhaps?

As an aid to conserving ammunition this year, we urge hunters to shoot only deer in mistake for deer.

Moscow is going to celebrate the occupation of Berlin by Russian troops in 1760. Something in the nature of a dress rehearsal?

Farming News and Views

By HON DUNCAN MARSHALL

THE problem of hog production in Ontario during the next twelve months is one of great importance and is due for a good deal of discussion. The newly appointed Agricultural Committee, set up for the purpose of advising the Provincial Department of Agriculture begins by offering its advice to Ottawa and asks for a price of $20 per cwt. on dressed hogs. We have in Canada a Bacon Board which makes its bargain each year, in October, to sell certain quantities of bacon to the British Ministry of Food. We also have a Wartime Prices and Trade Board which fixes prices at which different foods may be sold. It is all very well to suggest a price for hogs but the Price Board will have something to say about that.

At that present time the price for dressed hogs runs about $16.75 per cwt. and to this can be added $1 per hog for selects, while the Ontario Government gives an added $1 per hog for selects and 50c per hog for grade B1. This will bring the price up to about $17.50 per cwt. in Ontario, depending upon quality.

In the Province of Alberta the top price in Edmonton is $15.90 and in Calgary $15.40 with the packers $1 per hog for selects but no provincial bonus. Ontario has thus some advantage in price over the Prairie Provinces though the production of hogs on the Prairies is going up while it is not making the same advance in this province.

◇ ◇ ◇

This has been a very bad crop year in Ontario and many farmers have had a complete failure. The Federal Government has done a good deal to help out this situation. Freight is being paid on feed grain from the West also elevator storage unloading and loading-out of terminal elevators have been paid on feed grain brought east for storage to be fed later on. Added to this has been a bonus of 3c per bushel paid by the Federal Government for feed grain bought in July, 2½ if bought in August, 2c in September, 1½ in October, 1c in November and ½c in December. The grading down of this bonus was to encourage early purchases. The Ontario Government added the same amount to these figures thus doubling these bonuses.

◇ ◇ ◇

THIS was all to the good, but in an emergency such as this it was decisive action that was needed and as farmers were busy in the summer the Ontario Department of Agriculture should have moved at once. This was an Ontario problem and feed grain should have been bought at once and shipments made east immediately. We all know how busy the railways were and still are. The lakes freeze up making a lake and rail shipment impossible, but nothing was done. This could have been made a war effort worth while. A new government came in about the middle of August, two months ago, and have done nothing but ask for advice. If the Department of Agriculture had been on the job, in either case before or after the change in Government, there would have been feed grain enough to supply Ontario in sight now. In many cases the farmers made purchases themselves and so are guarded against lack of feed, but on the other hand we are told many farmers have been marketing their breeding stock, and the Ontario Government with an announced surplus running into very substantial millions stands by and waits. This is something which could have been done without any loss, and only small expense, having already an organization in the Department of Agriculture to handle it. The prices for feed in Ontario are approximately about 55 or 56c per bushel for oats and 75 or 76c per bushel for barley. These prices could have been substantially reduced by 5 or 6c through early purchasing.

◇ ◇ ◇

Each year since I began writing these notes I have urged farmers to lay up a supply of sods for their pigs during winter. There does not seem to be any satisfactory substitute for grass and grass roots as found in sods. These sods will be eagerly devoured by pigs whenever offered to them and the earth they get with the roots seems to satisfy a craving that pigs have in winter, but can satisfy in summer on pasture. In this connection I always remember the late James Gardhouse, great grandfather of the Gardhouse young men now handling Shorthorns. He always laid up a supply of sods for his Shire stallions and fed them during winter. A sod a foot square would be torn up and devoured by a big Shire in short order. Mr. Gardhouse had great faith in sods as a conditioner for good health in horses, and he proved it abundantly.

◇ ◇ ◇

PLANS have been made for the transfer of large numbers of breeding cattle from Eastern Russia to restock the devastated area, during the month of September. No time is being lost in Russia in the rehabilitation of agriculture as the Germans are driven out. Russia astonished the world with her farming accomplishments after the 1914-18 war, and they now have the experience and organization to do a remarkable work in the production of food equal, in its way, to the defeating of the invading German army.

◇ ◇ ◇

Three Blackfaced shearling rams were sold for $300 each at the Lanark ram sale in Scotland. One breeder offered 10 rams in the auction and they averaged £80. These look like useful prices, but top rams always sell in these Scottish sales. Sheep breeders there know the value of good blood. A Cheviot ram at Lockerbie sold for £400.

◇ ◇ ◇

WE are informed that the Argentine Republic has authorized the burning of 73,000,000 bushels of wheat for fuel. This is not because of a surplus but because there is such a shortage of shipping as to make it impossible to ship fuel into a coal-less country. The people must not be allowed to suffer from the lack of heat for warmth and cooking.

◇ ◇ ◇

It is interesting to note that wheat on the Prairies only provides 30 per cent of the cash farm income now, while in 1926 it provided 72 per cent. In hogs and dairy products the west has forged ahead greatly in the last half dozen years.

◇ ◇ ◇

FALL wheat in many parts of Ontario falls far short of having top enough. Dry weather has prevented growth and a good deal of the wheat will go into the winter with very little protection.

◇ ◇ ◇

The Shorthorn sale of W. J. Russell, Jas. Douglas and Sons and K. C. Gray brought good prices. Two bulls and one heifer sold for $2,500 each, and all were bought by Ontario buyers. Forty-seven head of cattle made an average of $840, which will give good returns to the breeders and they should give satisfaction to the purchasers.

Mr. Gray, who is a new breeders, made the record average on heifers of $1,525 on six head, selling the top one at $2,500. W. J. Russell sold 8 bulls at an average of $1,113, and 13 heifers at an average of $996. Two of his bulls brought $2,500 each, and his top heifer $1,600.

WEATHER: FOGGIA, WITH HEAVY SHOWERS

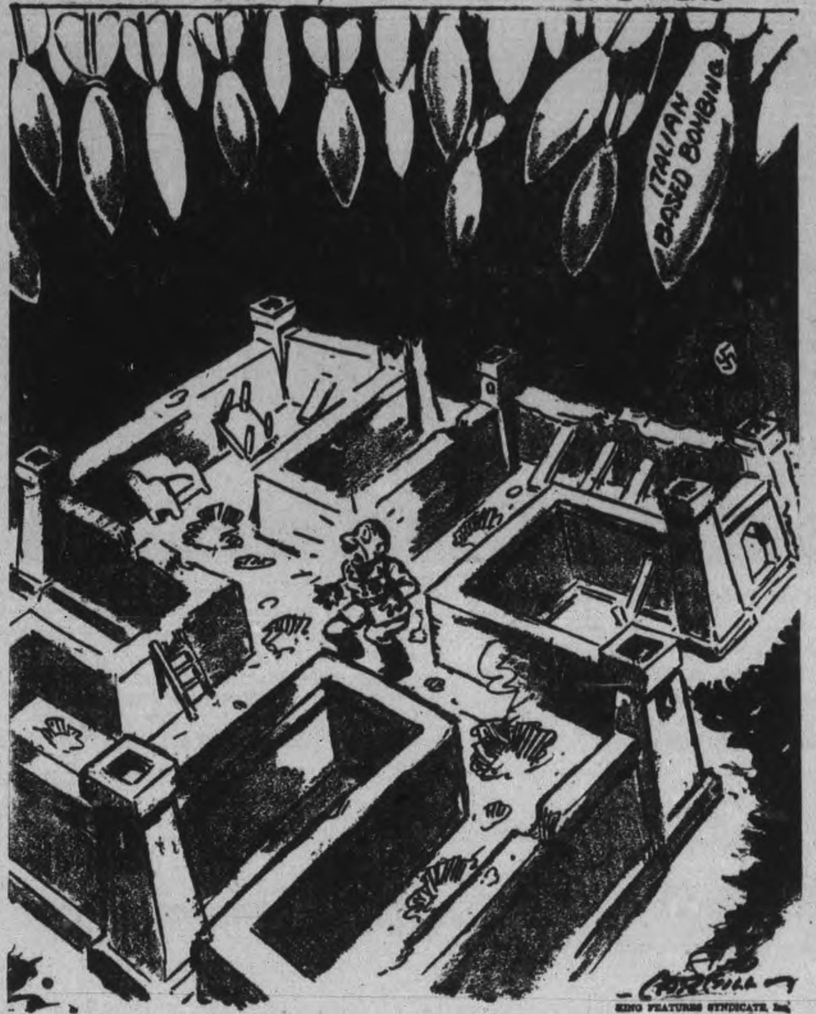

How Not To Give Opera

IT was during my second year in London that one day I heard of a new opera company that was about to go on tour in the suburbs, with a cast of artists nearly all well known to me. I had resolved to try my luck with the management, and with a full score under my arm marched down to its offices, where I found a score of other persons in waiting. Hours went by and I was beginning to think I should never obtain even a glimpse of the great man, when suddenly the attention of us all was drawn to signs of what was unmistakably some sort of a scene going on in the inner room, accompanied by a very ineffective improvisation on a piano, conspicuously out of tune. Presently the door was flung open and a portly . . . individual appeared and called out, "Is there any one here who can play the piano?" Several of those present at once answered in the affirmative. 'But do any of you know Faust without the music?" continued the apparition and to this there was no reply. It dawned upon me that here might be an opportunity of penetrating the stronghold; so I meekly raised my voice and said, "I think I know the opera."

"What part of it?" sternly demanded my questioner.

"Any part of it." He gazed at me incredulously and then said, "Come in," and in I went.

It appeared that a singer who had been sent there with a recommendation for the part of Marguerite had neglected to bring a copy of the piece with her, and this oversight had kindled the official wrath. I played through those portions which were required for the trial and was about to take my leave when the now partly pacified impressario said: "Wait a bit. I want a word with you, besides there may be others out there who have forgotten their music"; and so it proved to be. After the singers had left he turned to me and said, "Why did you come here?"

"I have an opera with me which I hoped you might hear with a view to performance," said I. . . .

His astonishment seemed so profound that I hardly knew how to continue the conversation and was thinking of a fresh opening when he went on. "How many of the pieces I am giving do you know?" handing me at the same time a prospectus of his season. I looked at it, informed him that I was familiar with all of them, and he asked me if I had ever conducted. I told him exactly what I had done, and he asked me whether I would like to try my hand at opera. Naturally I jumped at the idea, still nourishing the hope that it might lead to the production of one of my works. As it was now about lunch time, he invited me to come back in the afternoon and talk it over with him, and when I returned I found him quite alone. He explained that he had given orders that no one should be admitted as he wanted to have a little private singing, declaring himself to be the possessor of the finest tenor voice in England. I was made to sit at the piano and accompany him for the rest of the day in long extracts from operas that contained his favorite roles, and every time there was a brief pause, he asked for my opinion as to his performance. Naturally I allowed my enthusiasm to grow with each effort, and the result was that before I left I had been offered and had accepted the post of one of the two conductors of the new company, with instructions to start at once on the rehearsals which were taking place at the "Old Vic," and about two weeks later the company started on its tour.

It lasted about two months, visiting such outlying places as Clapham, Brixton, and Stratford, and I enjoyed myself hugely, conducting in addition to Carmen and Pagliacci that trilogy of popular Saturday-nighters dubbed facetiously "The English Ring"—The Bohemian Girl, Maritana, and The Lily of Killarney But all the fun and excitement I extracted from the experience (that inveterate old joker, G. H. Snazelle, who was playing Devilshoof, succeeded in setting fire to the stage as a farewell gesture on the last night) could not blind my soberer perception to the truth that if there was one especial way in which opera should not be given, then here it was in all its rounded perfection. — From "A Mingled Chime," by Sir Thomas Beecham. (New York: Putnam.)

The Sweet Smell Of The Land

EVEN this little trip of ninety hours, though, had grown long, and we were glad to be getting to the end of it. The dry hills were red gold that afternoon and in the night no one left the top of the deckhouse. The Southern Cross was well above the horizon, and the air was warm and pleasant. Tony spent a long time in the galley going over the charts. He had been to Cape San Lucas once before. Around ten o'clock we saw the lighthouse on the false cape. The night was extremely dark when we rounded the end; the great tall rocks called 'The Friars' were blackly visible. The Coast Pilot spoke of a light on the end of San Lucas pier, but we could see no light. Tony edged the boat slowly into the dark harbor. Once a flashlight showed for a moment on the shore and then went out. It was after midnight, and of course there would be no light in a Mexican town at such a time. The searchlight on our deckhouse seemed to be sucked up by the darkness. Sparky on the bow with the leadline found deep water, and we moved slowly in, stepping and drifting and sounding. And then suddenly there was the beach, thirty feet away, with little waves breaking on it, and still we had eight fathoms on the lead. We backed away a little and dropped the anchor and waited until it took a firm grip. Then the engine stopped, and we sat for a long time on the deckhouse. The sweet smell of the land blew out to us on a warm wind, a smell of sand verbena and grass and mangrove. It is so quickly forgotten, this land smell. We know it so well on shore that the nose forgets it, but after a few days at sea the odor memory pattern is lost so that the first land smell strikes a powerful emotional nostalgia, very sharp and strangely dear.—From "Sea of Cortez," by John Steinbeck and Edward F. Ricketts. (New York: The Viking Press.)

That Humble Topic, The Weather

I must write no more of the weather, for it is everywhere considered the dullest of topics, and is of little interest to people who live in towns, which is, after all, where most men live. And yet in the open country the weather is a beautiful thing, and is constantly changing and is of the greatest importance to all whose living is made in the fields. . . And there it is in sky, to be seen by everybody, like a series of vast pictures, replaced every few minutes; and beyond this visible scene are the omens and portents, foretelling storms or sunshine or snow.

By the brightness of the sword of Orion, by the flight of a flock of geese, or by the reddening of the berries, these things may be reckoned, so that one concerned with that humble topic, the weather, has interests neither narrow nor far aloof from our lot; they embrace fields and hedge-rows, and one of their boundaries is the Milky-Way. . . .

Did I say I would write no more of the weather? I am not sure that it is possible to write of Ireland and to fulfil this promise: all countries and all peoples are made what they are by the weather, but in Ireland you almost see these things in the making, so strong is the southwest wind, so full of damp, so indolent its mood, and so much its strength seems to be used to impose its moods upon earth and buildings and men.

Thousands of suns have shone upon millions of buds of heather, thousands of winds have beaten the blossoms down, and long grey rains have patted them into place: and so were made the Irish bogs, and the peat that we called turf. And I sit now by a fire of the turf that was made by the ages of weather, and care no more for any weather outside.—Lord Dunsany, in "My Ireland." (New York: Funk and Wagnalls.)

Hard To Believe How Time Flies

OCTOBER 12

1913 The Dominion Railway Board is considering the request of the city council for an order to force the C.P.R. Telegraph Company to remove poles from George street.

J. Harry Quinlan, formerly of Peterborough has been elected Grand Knight of the Prince Albert Council of the Knights of Columbus.

Congregation of George Street Church holds a reception for the new pastor, Rev. R. G. Peever.

Cyril Maude is coming to the Grand shortly in his great success "The Second in Command."

The new May's School has an attendance of 162 pupils, it is announced.

1923 First local consumers of Alberta coal express satisfaction with the product as a good fuel.

The annual meeting of the County of Peterborough Teachers' Association is held here.

Fire Chief Gimblett pays a surprise visit to the city schools and fire drill is pronounced a success.

Roger Peckinpaugh, shortstop of the Washington Senators is enjoying a holiday at Crowe Lake.

1933 Local woman dies in hospital here following an attack of sleeping sickness.

Rev. Father V. G. McFadden celebrates his 25th anniversary as a priest.

Norwood Combines are beaten 11 to 9 and lose the round to the Cornwall Indians 22 to 11.

Knights of Columbus here celebrate "Discovery Day" with an enjoyable banquet.

Junior Peterborough lacrosse team is beaten 17 to 3 at Cobourg.

IN WAR TIME

1918 Lieut. D. J. Lawrie is reported as having been wounded in the head and Pte. F. Meeks is also on the casualty list as wounded.

Because of the flu epidemic there is a very small attendance at the market.

Local doctors express hope that the influenza situation here is now well in hand.

Donald Fitzgerald is the winner of the senior championship at the annual Collegiate field day.

Major P. Simms has been appointed district inspector here for the Imperial Munitions Board.

A Bible Message

Awake, awake; put on thy strength, O Zion; put on thy beautiful garments, O Jerusalem, the holy city: for henceforth there shall no more come into thee the uncircumcised and the unclean. Shake thyself from the dust; arise, and sit down, O Jerusalem: loose thyself from the bands of thy neck, O captive daughter of Zion. For thus saith the Lord, Ye have sold yourselves for nought; and ye shall be redeemed without money. . . .

How beautiful upon the mountains are the feet of him that bringeth good tidings, that publisheth peace; that bringeth good tidings of good, that publisheth salvation; that saith unto Zion, Thy God reigneth! Thy watchmen shall lift up the voice; with the voice together shall they sing: for they shall see eye to eye, when the Lord shall bring again Zion.

Break forth into joy, sing together, ye waste places of Jerusalem: for the Lord hath comforted his people, he hath redeemed Jerusalem. The Lord hath made bare his holy arm in the eyes of all the nations; and all the ends of the earth shall see the salvation of our God. (Isa. 52: 1-3, 7-10.)

◇ ◇ ◇

For God so loved the world, that he gave his only begotten Son, that whosoever believeth in him should not perish, but have everlasting life. For God sent not his Son into the world to condemn the world; but that the world might through him might be saved. (John 3: 16, 17.)

Unconsidered Trifles

The Houston (Texas) Press style-book admonishes reporters against the uses of cliches and bromides. Among the examples is the word "bailiff."

"Don't write 'bailiff of the court.' What else can there be a bailiff of?"

"Hay," an office wag scrawled in with pencil.

◇ ◇ ◇

The class of would-be army officers were going through a general knowledge test.

"Now," said the instructor, "imagine you have a sergeant and 14 men on the R.E. How would you set about re-erecting a 60-foot pole blown down in a gale?"

The cadets got busy, drawing diagrams and making calculations, with one exception. He wrote a few words only and then sat back. Interested to see what he had written, the instructor picked up the sheet of paper. On it was the brief comment:

"Tell the sergeant to carry on."

◇ ◇ ◇

Yipee! Soldiers always yell when closing in for hand-to-hand combat. And make no mistake about it, it relieves tension. We asked a Marine lieutenant, who was in several Pacific engagements, what the men usually yell. Here's what he told us:

"A lot of the men just shout simple things like 'Let's get them, boys,' or 'Here we come,' or 'One side, Tojo.'

"One ex-college professor always yelled, 'I shall now dissect you, species Tokyo.' A former detective story writer shouted, 'Prepare to become a cadaver.' An ex-dentist cried, 'I shall open you wider, please.' And a former actor yelled, 'Here comes the curtain, Jap.'"

◇ ◇ ◇

The Congressman John K. Henrick, of Kentucky, possessed an accommodating nature. He was sitting in a courtroom one day, when a not overbright young attorney undertook to read a petition in a divorce suit, but soon got himself badly tangled up in a maze of legal phrases. The judge sought to straighten him out, but he was soon more deeply ensnared than ever. Again the judge interposed, and again the young lawyer fell into confusion.

Observing that the judge was about to boil over with rage, Henrick arose and said, "I hope your Honor, that you will hear patiently with our young friend here. He's doing his best."

"I know that," replied the judge rather testily, "and I intend to bear with him patiently. I am merely trying to give him an idea."

"Don't do it," hastily interposed the Colonel. "He's got no place to put it."

News Of Interest Around The District

Warkworth News

Dr. Hugh Harvie and Mr. and Mrs. Ray Harvie, Detroit, Mich., Mr. and Mrs. Don Helson, and Miss Norma Helson, Toronto, are spending a few days with Mr. and Mrs. Harry Nelson.

Mrs. Ken Hazell, Oshawa, spent the week-end and holiday with her parents, Mr. and Mrs. J. H. Black.

Mr. Charles Cleminson, New York, is visiting his aunts, the Misses Gallagher.

Sgt. Gerald Gordon and bride, of Camp Borden, are spending a few days with his mother, Mrs. Mabel Gordon.

Mr. and Mrs. J. A. Sykes and his aunt, Mrs. Will Marks, attended the funeral of the latter's sister, Mrs. Leper, in Toronto, Saturday.

Miss Ina M. Bowen, Windsor, spent the week-end and holiday with her parents, Mr. and Mrs. G. B. Bowen.

Mrs. Ralph Campbell and son, Alan, Bowmanville, are visiting Mrs. Ella Campbell, Norham.

Miss Marion Arkles, Toronto, spent Saturday and Sunday with her parents, Mr. and Mrs. L. G. Arkles.

James Potter of the R.C.A.F., London, is spending a week with his parents, Mr. and Mrs. R. M. Potter.

Miss Doris Johnston, Malton, spent the week-end and holiday with her parents, Mr. and Mrs. Delbert Johnston.

Miss Myrtle Dudley returned to Toronto on Monday after spending a few days with her parents, Mr. and Mrs. C. O. Dudley.

Misses Elizabeth Meiklejohn and Dorothy Laver, Creemore, spent the week-end and holiday with their parents.

Mrs. Owen Hawkey and David are spending a week in Toronto.

Mr. and Mrs. Roy White and family, Harwood, also Mr. and Mrs. O. E. Kelly and Patricia, Brighton, were guests of Mr. and Mrs. H. C. Kelly, Sunday.

Misses Dorish Walsh and Isabelle Beatty who are attending Normal School, Toronto, were home for the week end and holiday.

Mr. and Mrs. F. W. Bowen and Mr. and Mrs. Jack Bowen spent Sunday with Corporal and Mrs. Straple, Belleville.

AC. Clayton Dudley returned to St. John's Quebec, after spending two weeks with his parents, Mr. and Mrs. C. O. Dudley.

Anniversary services held in Morganston United Church Sunday, October 10, were largely attended. Dr. Raymond Richards of London, a former minister, was the guest speaker.

Mr. and Mrs. Gerald Smale and Juanita of Toronto were week-end guests of his parents, Mr. and Mrs. A. M. Smale.

Mr. and Mrs. W. R. Moore, Peterborough, spent the week-end with hre parents, Dr. and Mrs. J. R. R. Cooper.

Mr. and Mrs. Charles Killingeck and Mrs. Roy Killingbeck visited Mr. and Mrs. Ben Acker, Frankford, Sunday.

Miss Hazell Legate and niece, Miss Kaye Legate, Toronto, spent the week-end with Mr. and Mrs. J. M. Stewart.

We specialize in:
- Remodelling
- Relining

FORBES & SAYERS
FURRIERS
Phone 6230
Dominion Bank Bldg.

He's Missing

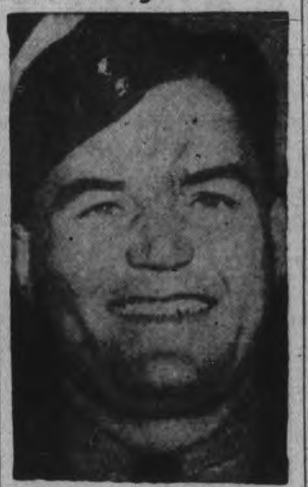

Flying Officer William Edward (Ed) Hinchcliffe, R.C.A.F., former North American sculling champion and all-round athlete, is missing after air operations over enemy territory.

Apsley News

Recent and holiday visitors include Mrs. Reed of Toronto with Mrs. Robert Scott; Miss Virginia Smith of Hamilton, Misses Lillian and Iris Smith of Peterborough, Miss D. McInroy and Edwin Smith of Peterborough with Mr. and Mrs. Newt Stephens, Mr. and Mrs. G. Pond of Peterborough, with Mr. and Mrs. Herb Tuck, Mr. and Mrs. John Selkirk with Mr. and Mrs. Eric Whitmore.

Miss Olga White of Toronto, is at her home here.

Miss Betty Wilson of Toronto is with her mother. Mrs. Albert Wilson.

Miss Illean Young of Peterborough, it at her home here.

Miss Maybelle Young is at her home in Clanricarde.

Mr. and Mrs. Fred Bullied, Miss Jean Bullied and Alice Jeff of Peterborough is at the Bullied farm here.

Mrs. Stewart Brown and children spent the week-end with her parents at Whitby.

Misses Ida Taylor and Mary Collins are with friends in the village.

Miss Forbes has been sent to the Red Cross Hospital here to replace Miss Hamilton, who has gone to Whitney.

Friends of Miss Elsie Tanner are glad to learn that she is able to leave Nicholls Hospital after an operation.

Mr. Garnet Stalker has returned to Brantford after spending a few days with his wife and daughter in the village.

Mr and Mrs. Arthur Earnshaw and Mrs. W. Kydd visited the latter's sister in Haliburton over the week-end.

Members of the War Service Club and other voluntary workers have begun packing Christmas boxes for local boys serving overseas. There are twenty-one boys in Army and Navy and one nursing sister in England. The War Service Club wish to thank all who gave so liberally in the drive for funds.

Thanksgiving services were held at Eden, Grace and Trinity United churches. Each church was decorated with fruits of the harvest and appropriate music furnished.

Harold Wilson, while piling cord wood last week, tripped and fell on a pointed snag. He was rushed to Nicholls Hospital and is reported improving.

Mr. Austin Reid of Lakefield, is holidaying at Elmvale Farm.

Mrs. H. Brundage and children are visiting in Peterborough.

Brothers Guilty In Sabotage Case

Found guilty in Cleveland, Ohio, on one count of a nine-count indictment of supplying defective material for use by the armed forces, these three brothers (LEFT to RIGHT), John L., Frank and Edward Schmeller, former executives of the National Bronze and Aluminum Foundry Co., Cleveland, face a possible maximum sentence of 30 years in the penitentiary or a fine of $10,000, or both.

Marmora News

Week-end guests included Mrs. James Eadie of Toronto with friends; Mrs. John Jenkinson and son, Arthur of Peterborough with Mr. and Mrs. H. R. Pearce; Mrs. Ronald Nelson of Toronto with relatives; Miss Gertie Gray of Coe Hill at her home here; Beatrice Caldwell of the R.C.A.F., Trenton, with her parents, Rev. and Mrs. A. B. Caldwell; Edon Bonter of the R.C.A.F. with his parents, Mr. and Mrs. J. W. Bonter; Private Jack Smith of Mountain View with Mrs. Smith and Mr. and Mrs. S. Henry; Miss Dorothy O'Neill of Toronto with her parents, Mr. and Mrs. John O'Neill; Private Ed Warren of Kingston with his mother, Mrs. Teresa Warren; Sergt. Margaret Shannon of the C.W.A.C., Ottawa with her parents, Mr. and Mrs. E. Shannon; Private Bert Brown of Kingston at his home here; Mr. and Mrs. James Henderson of Ottawa with the latter's parents, Mr. and Mrs. J. A. Shannon.

Mrs. James Brady, Mr. Charles Brady, Miss Mary Brady and Miss K. Crawford spent the week-end with relatives in Toronto.

Miss Nona Bartlett spent the week-end at her home near Bancroft.

Rev. W. J. Robinson, rector of Tweed and Madoc, has been appointed Rural Dean of Hastings Deanery succeeding Rev. A. B. Caldwell, rector of Marmora, who has been rural dean for the past ten years.

Week-end guests included the brothers Percy, Ernest, William and Douglas Archer of Toronto with relatives here; Mr. and Mrs. William Tinsdill of Toronto, with relatives here; Mr. and Mrs. Norman Nuttall and children of Toronto, with friends here; Ray Gordenier of Ajax at his home here; Max Green and Miss Ellenore Green, Reg. N., of Ajax, with their parents, Mr. and Mrs. Louis Green; Mr. and Mrs. Lloyd Eadie of Toronto with friends here; Mr. and Mrs. R. Easton of Toronto, with friends here; Mr. and Mrs. James Eadie of Toronto, with relatives here; Private Tom Crawford of Ottawa, with Dr. and Mrs. H. Crawford; Everett Nobes of Ajax with his parents, Mr. and Mrs. James Nobes; Mr. and Mrs. G. B. Airhart and daughter Olive, of Belleville, with Miss Violet Deacon.

Born, at the Burnside Building, Toronto General Hospital, on Sunday, October 9 to Mr. and Mrs. Bertram J. Dandy (nee Evelyn Rice, R.N.) a son.

Havelock News

Cpl. and Mrs. Jack Jarvis, Aylmer, spent the past week with the latter's parents, Mr. and Mrs. R. McCutcheon.

PO. Bruce Miller, R.C.A.F. and Mrs. Miller, Toronto, spent the week-end with Mr. and Mrs. R. A. Miller.

Misses Lucy and Laurabelle Wing spent the week-end in Toronto.

Miss Madaline Lewis, accompanied by Mr. and Mrs. Arthur Jacobs and family of Toronto spent the holiday week-end with Mrs. Charles Spencer.

Miss June Blakely, youngest daughter of Mr. and Mrs. Norman Blakely has joined the C.W.A.C. in Kingston.

Miss Violet Scott is spending her vacation with friends at Powasson.

Mr. and Mrs. Morley Byam, Mr. and Mrs. Lynn Anderson and Mr. and Mrs. Blake Haig and son, Walter spent Thanksgiving with Mr. and Mrs. Peter Haig.

Mr. and Mrs. Grey Kemp and son and Mr. and Mrs. Ronald Kemp and son, of Peterborough visited on Sunday with Rev. S. A. and Mrs. Kemp.

Rev. J. W. and Mrs. Wilkinson and family spent Thanskgiving Day with Mr. and Mrs. Albert Hills, Bowmanville.

Mrs. Harry Buchanan, Toronto, and Mr. Mervyn Richards, Peterborough, spent the week-end with the former's mother, Mrs. Ross Brown.

Mr. and Mrs. Derwood Scott, Eleanor and Reggie, visited on Sunday with Mr. and Mrs. Arnold Scott at Corbyville.

Messrs. Donald Jones and Orville Garnham, Aylmer, Ont., spent the week-end with Mr. and Mrs. R. McCutcheon.

Mrs. Donald Miller, Toronto, spent Thanksgiving with her parents Mr. and Mrs. E. J. Leeson.

Cpl. Reta Southward, C.W.A.C. of Kingston, spent the holiday with her parents, Mr. and Mrs. Sam Southward.

Italian Leader

Marshal Pietro Badoglio of Italy as he appeared in conference with the Allied military mission.

WATSON'S
LINSEED
& LIQUORICE
LOZENGES
Stop that Cough!

name an experienced executor

NEW TAX PROBLEMS REQUIRE EXPERT KNOWLEDGE THAT FEW INDIVIDUALS POSSESS. EVEN ROUTINE STEPS ARE COMPLETED MORE EFFICIENTLY BY MEN ACCUSTOMED TO THEM. *YOUR ESTATE* DESERVES THE CARE OF A CAPABLE AND EXPERIENCED EXECUTOR TO COPE WITH THE NEWER TAX REGULATIONS. ASK US ABOUT OUR SERVICES.

Toronto Office
302 Bay Street

THE
TRUSTS and GUARANTEE
COMPANY LIMITED

executor and trustee since 1897

"I want him home"

"WHEN I read the war news my heart keeps saying: 'Hurry! Hurry!' They can't finish it up fast enough for me.

"Some of our boys have been over there nearly four years, I know, and Jim has been gone only eighteen months. But I want him home—soon, soon!

"I just can't sit still and wait. So I've got myself a war job. And when I'm not working, I'm planning, and that keeps my mind busy all the time.

"When the war loans come along I buy all I can, and every month I figure out how much we have cashed away between us, and I write to Jim and tell him how much it is, and how we'll start out all over again after the war.

"I tell him about the little house we'll have—the shiny kitchen—the living room with a great big cosy chair—and the garden—I want hollyhocks all along the back fence—oh, I dream up the whole thing—

"I live on as little as I can, now, to help hurry things up, and so we'll have more money than we ever thought of having when he comes home. The way I feel these days I believe I could sell a lot of Victory Bonds. All I would say would be, 'I've got a husband overseas, and I want him home . . . soon.' Surely people would understand that."

THE NATIONAL WAR FINANCE COMMITTEE

E-15

DUNFIELD DEFEATS PAYNE DECISIVELY TO CAPTURE CITY CROWN

Top Favorites For Victory Loan Show

ANNAMARY DICKEY

JAMES CAGNEY BOB RIPLEY

James Cagney, the two-fisted star of screen and radio; Miss Annamary Dickey, sensational young lyric soprano of the Metropolitan Opera, and Bob Ripley the "Believe It Or Not" creator, will headline the second Victory Star Show. This will be broadcast on a coast-to-coast, over all Canadian stations, on Wednesday, October 13th, from 9 to 10 p.m., EDT, and heard locally over CHEX at 9.00 p.m. These top-ranking favorites in the entertainment world are coming to Canada to contribute their services on behalf of the Fifth Victory Loan drive.

The Sports Round-Up

By HUGH FULLERTON, Jr.
Associated Press Sports Writer

NEW YORK, Oct. 12.—(AP). — One hard-to-understand point about the world series is why there isn't more showmanship in the world's greatest sports show....Not more than half the spectators, especially in New York, are real baseball fans....Yet little effort is made to tell the customers about the players other than giving their names over the P.A. system when they come to bat....Why not give them individual introductions and have each one take a bow when the line-ups are being read off?"

Yankee Pitcher Marius Russo, who startled St. Louis fans with his two hits Sunday, started out as a first baseman and a pretty fair hitter but was converted into a flinger when Brooklyn College was suffering from a manpower shortage in that department.

Second Thoughts.

Lt.-Cmdr. Mal Stevens, former Yale and New York University coach, remarked: "I think coaches are vastly overrated" in explaining that he set up the wrong defence for his Sampson naval training station team to use against Villanova but it worked anyway....And Colgate's Andy Kerr came up with the same general idea recently in telling how little time coaches have these days for detailed instruction ...."It may be a good thing for football," said Andy. "Perhaps the game had become over-specialized."

We Specialize In
MADE-TO-MEASURE SUITS
27.50 to 60.00
Order Early
Selkirk Men's Shop
325 GEORGE

Harness Events

STRATHROY — (CP). — The annual Thanksgiving Day harness here drew 5,000 fans including many from Detroit. Helen Lee, owned by C. E. Bailey of Windsor, captured the classified trot in three straight, while Rip Harvester Niagara Falls entry, won the free-for-all. Other winners were Goftline from Parkhill, and Bruce Henley, entered by K. Thompson, of Elora.

Buy Your
'Kenwood' COAT
now while we have a good selection
Ready-made Suits 32.50
Topcoats 24.50
Eric Howard
MEN'S APPAREL
329 GEORGE ST.

Homer Wins Game

Participating in his 38th World Series game, Catcher Bill Dickey of the New York Yankees, hammered a homer atop the St. Louis grandstand on Monday, scoring Keller and himself, the only runs of the fifth series game which the Yanks took to win the world title in four games out of five.

SAVE ON SHAVES
With Minora Blades!
Minora outlasts ordinary double-edged razor blades. It's the *quality blade* in the low-price field.

Complete Auto Service
MOTOR REPAIR, BODY BUMPING, REPAINTING
J. J. DUFFUS CO.
Tel. 5757

ARE YOU LOOKING FOR A HAT?
..e our full display. Choice of colors and sizes.
Stetson $7.50; Brocks, $6.00; Style Prince $5.00
THE MEN'S STYLE SHOP
"Where Style Prevails"
BOB SAGER 136 Hunter St. ART BACON

SPORTS – DAY BY DAY

By FRED D. CRAIG

The tussle between Earl McCready and Palermo John Katan at Brock Street Rink tonight should be one of the toughest arguments of the entire season for it brings together two of the most powerful grapplers in the mat game today. Both are big, strong and experienced and the result should be a memorable battle in which some of the best real wrestling dished out in many a moon will be shown. McCready is said to be an expert in about every hold known to modern wrestlers and he of course has the size and the strength to cash in on his knowledge while the Killer who has wrestled all over the globe is about as well equipped in wrestling lore as his opponent. In temperament however the two men are as far apart as the poles. McCready is placid and good-natured while Katan is an explosive individual who loses his temper easily and goes berserk in the ring. If he tries that kind of stuff tonight the bout is liable to turn into a riot for the Moose can hand it out too, if his opponent persists in being dirty. Either way the bout looks about the most even proposition of the season. The supporting tilts are on a par with the main event. The unusual spectacle of two bad men meeting each other will be provided by the semi-tinal which has the Yugo Slav rowdy Doc Felice matched with Al Bunny Dunlop. That contest is likely to hit a new high for rough stuff with the fans completely stymied. They won't have a hero for whom to cheer. "Slats" Christie seen in action here several weeks ago clashes with a newcomer Jan Gotch in the opener. Gotch comes highly recommended as a competent mat artist and there will be curiosity as to how he shapes up.

* * * * * *

For the second time in succession the J. E. Girven trophy, emblematic of the city golf championship has been won by a member of the Kawartha Golf and Country Club. Yesterday Fraser Dunfield, who won the Kawartha title after a thrilling battle with the defending champion Charlie Low who was beaten by one shot on the 36th hole; met Stan Payne who won the championship of the Peterborough Golf and Country Club after an epic struggle with the veteran Bob Abbott who was not beaten until the 72nd hole. Payne who was defeated in the match for the Girven trophy by Charlie Low a year ago had to accept defeat for the second year. The first eighteen holes were played Sunday morning on the Peterborough course and Dunfield playing steady golf was five up when the round was completed. The match was resumed in the afternoon on the Kawartha links and ended at the 28th hole with Dunfield nine up. He continued his effective shot-making in the afternoon round and soon brought the game to a close.

* * * * * *

O.K.—We We're Wrong

This column has been busy since late yesterday afternoon trying to dodge the ribbing of the Yank supporters in town for having called the Cards to take the series again this year. We went right out on the end of the limb; and the Yanks cut it off between us and the tree by winning the annual classic four games to one, making both us and the Cardinals look rather bad. It all proves that baseball is a decidedly uncertain game. We had thought we were doping it out on sound lines and the only thing that came right in our calculations was that the Yanks scored about as many runs as we figured they would. In other words we never pictured the men of McCarthy, 1943 edition, as looking anything like the Yankee power clubs of earlier years. What did trip us up was that we didn't count on the Cards making more errors in the series than they did runs. But that was exactly what happened. The National Leaguers' defence was wobbly enough to help the Yanks materially in their first two wins of the series and the Cards' offsensive weak enough to let the American League champs breeze through to their last two victories on the strength of exactly two runs per game.

* * * * * *

Here is something that will amaze most folk who haven't troubled to add up the totals. The Yanks have taken the 1943 series four games to one by scoring one run less than their total for 1942 when they lost four out of five. In their series victory this season they amassed exactly 17 runs in the five games played. A year ago in the same number of games they scored 18 while they were beaten four times as against one win. The difference between the two series is to be found when the Cards run-making efforts are compared. In the 1942 classic the National Leaguers put together a total of 23 runs; in the series that just closed all they could chase across the plate in five games was nine—a remarkable falling-off. To make it more noteworthy the Cards with the greater part of last year's world champion team still in action were facing the same pitching as in 1942 with the one exception that Red Ruffing the only Yank pitcher to beat them a year ago was missing. How come that the Yanks with a weaker club than last year (Joe McCarthy wouldn't have traded Joe DiMaggio for Metheny, Stainback and Lindell combined and Crosetti would have sat this series out if Phil Rizzuto hadn't gone into the Navy) were able to so completely reverse the results?

* * * * * *

This May Be It

To our way of thinking the explanation lies in something outside of the series altogether. In the 1942 campaign the Cards had to battle all the way down the stretch to win the National League; in fact they did not have a clear deed to the title until the final game of the season. The result was that they went into the annual classic a red-hot ball club, full of fire and fight. They ran out from under their caps on the bases, treated New York pitching with contempt and rode rough-shod over the much-touted Yanks as if they were a bunch of fellows named Joe and not the mighty American League winner. This year it was different. The St. Louis gang won their loop, weeks before the end of the campaign and just coasted in. They have been sitting around, getting chesty and spending the winners' share of the world series swag in anticipation and the consequence was that they had no drive and punch when they found themselves in action against the Yanks. Southworth saw it coming in the last week of the campaign and tried to put some fight in his cocky Cards but the series results show that he failed. Throughout the series the St. Louis outfit couldn't have punched their way out of a paper bag. Lanier on Sunday and Mort Cooper pitched good enough ball to have won any ordinary ball game but in those two games before the home fans the Cards could score only one run and that was handed to them on two juicy Yanks errors. The fact that 11 men were left on the sacks yesterday tells its own story.

* * * * * *

There was one upset in the holiday week-end rugby schedule but so far as the leaders were concerned the program was run off about as expected. Both Hamilton Wildcats and the R.C.A.F. Hurricanes smeared a defeat on the Ottawa Combines who have not won a game in four starts. The Hamilton gang smothered them 29 to 3 on Saturday and the Fliers hadn't much trouble licking the Ottawa boys 15 to 3 on the holiday. The result is Wildcats and Hurricanes are all tied up with four wins and no losses. Surprise game on the Thanksgiving card was the 14-13 victory of the Toronto Indians over the Navy. The Sailors led most of the way and when they scored a touchdown early in the final period looked to have the situation well in hand. However with three minutes to play Owen registered a try for the Indians and Selkirk converted for the extra point that meant a win.

* * * * * *

Sporting Chili Con Carne: At least the 1943 classic should go down into history as one of the best pitched series on record. There wasn't a poorly tossed game on either side....Bill Dickey who hasn't been hitting for the fences as he used to and had had only four homers all season picked the right spot to belt out his fifth circuit clout with Keller on the sacks yesterday was more than enough to give the Yanks a win....It was Mister Dickey, too, who drove in one of the two New York runs on Sunday....If you are picking heroes just give all the medals Sunday however to Marius

(Continued on Page 11)

Kawartha Golfer Wins Girven Trophy

Fraser Dunfield, champion of the Kawartha Golf and Country Club, defeated Stan Payne, Peterborough Club title holder, 9 up and 8 to go, Sunday, in the J. E. Girven trophy, 36 hole match.

With the trophy goes the title of city golf champion. The trophy was donated for competition between the champions of the two city clubs, last year, by J. E. Girven, assistant works manager of the C.G.E. and was won the first year by Charlie Low. This year Dunfield defeated Low for the Kawartha title, while Payne again defeated Bob Abbott for the Peterborough Club championship.

This competition, a 36-hole affair is played on the two courses, 18 holes at Peterborough and 18 at Kawartha. Sunday morning Payne and Dunfield teed off on the first 18 at the Peterborough Club.

Leads At 7th

The first hole, a par four, 435-yarder, was taken by Payne. The next three holes were halved and Dunfield evened the match on the fifth. The sixth hole was halved with three's, and Dunfield went one up on the seventh. From there on he was never head, and the way he was playing his shots, and the tough luck Payne was having with his putts, meant that it was just a matter of time, to the small gallery who were following the match. Dunfield took the ninth hole, after they halved the eighth, to end the first nine, two up. Payne won the tenth, cutting Dunfield's lead to one hole, and on the eleventh Dunfield had some assistance from a Sunday morning hiker and his dog, who were taking their constitutional along the canal bank. The dog, an overly friendly fellow, came on the fairway to see what was going on. His owner is apparently particular about the company his dog keeps, and just

(Continned on Page 11)

Football Scores

SENIOR O.R.F.U.

	W.	L.	F.	A.	Pt
Hamilton	4	0	112	27	8
R.C.A.F.	4	0	74	14	8
Balmy Beach	3	1	61	40	6
Navy	1	4	36	84	2
Indians	1	3	17	81	2
Ottawa	0	4	32	85	0

Monday's Results.

R.C.A.F. 15, Ottawa 3.
Indians 14, Navy 13.

Saturday's Results.

Balmy Beach 9, Navy 1.
Hamilton 29, Ottawa 3.

WESTERN CANADA UNION.

Monday's Result.

Peg Unit. 1. 12, Regina All-S. 0.

Saturday's Result.

Win Bomb. 29, Reg. All-Stars 0.

QUEBEC RUGBY UNION.

Montreal Navy 1, Verdun 0.
Lach. R.C.A.F. 28, Hunt'n Ar'y 5.

Additional Sport On Pages 7, 11, 13

Fraser Dunfield New City Golf Champion

Fraser Dunfield, Kawartha golf champ, added new laurels over the week-end by defeating Stan Payne for the city championship and the Girven trophy. From LEFT to RIGHT are Stan Payne, Lex Robson, Kawartha pro, Fraser Dunfield.

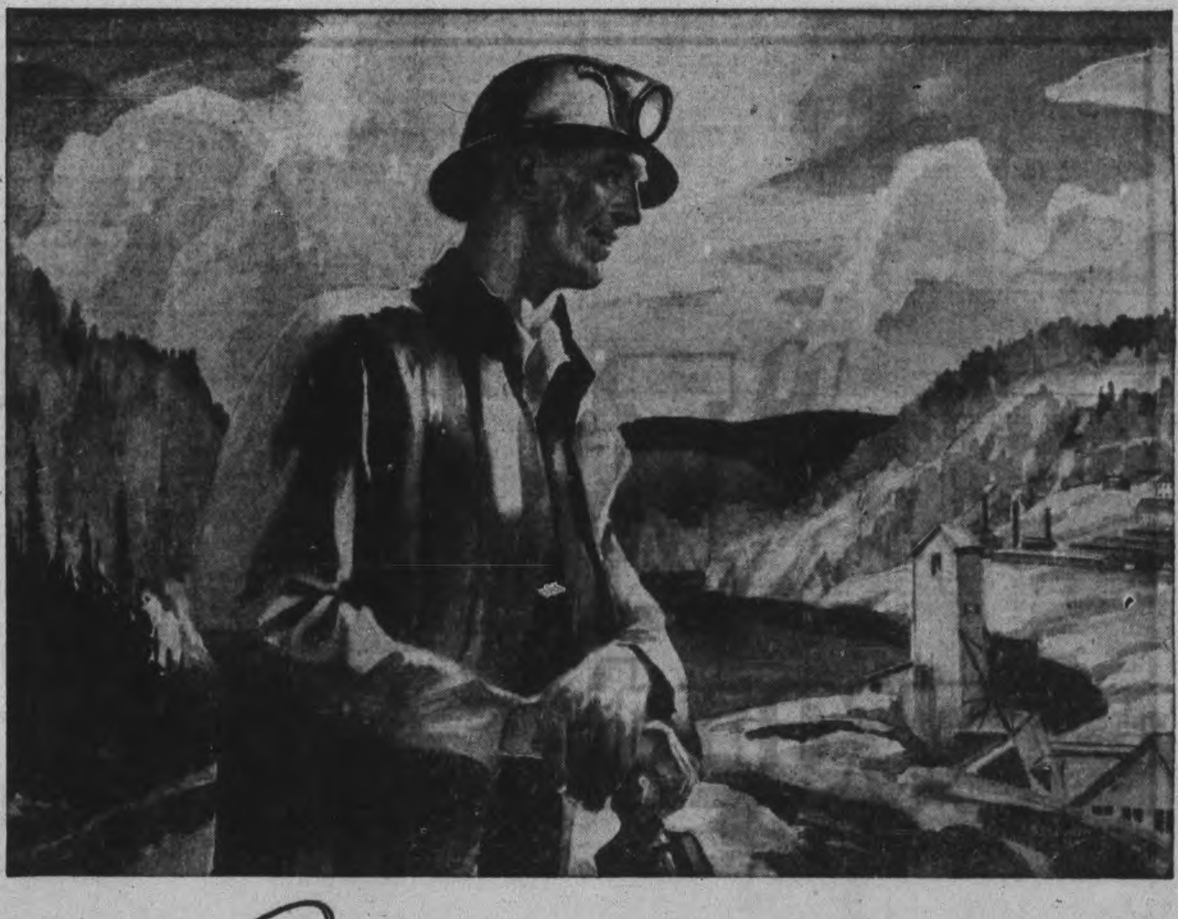

IN ONTARIO TOO, SMOKERS PREFER
A Cool-burning CIGARETTE

With Canadians from coast to coast, Ontario smokers are loyal to the cigarette that offers more lasting pleasure, more satisfaction than any other cigarette you can buy. They know that a Buckingham, specially blended from an exclusive combination of ripe, mature, cool-burning tobaccos is the mildest cigarette you can smoke; mild where mildness counts most—definitely Throat Easy.

World famous for its mines which lead the world in the production of nickel and copper, Ontario with its forests and lakes, its farmlands and its busy manufacturing towns, is proudly true to British traditions and to the principles of true democracy.

For a Cool — Mild — Satisfying Smoke

Smoke

Buckingham Cigarettes
THEY'RE "Throat Easy"
B-743

CROSETTI AND DICKEY SPARK YANKEES TO WORLD SERIES HONORS

Chandler Wins 5th Game By 2-0 Count

By SID FEDER
Associated Press Sports Writer

ST. LOUIS, Oct. 12—(AP)— The scattered pieces of the busted St. Louis Cardinal bubble were being swept up today as Frankie Crosetti was handed the bouquets and half a dozen Red Birds tried on sets of goat horns from the late lamented World Series.

One and all agreed no blockbuster ever went off any louder than the explosion of the Cardinal myth in this year's fall classic. When New York Yankees wound it up on Bill Dickey's homer to win four games to one for the 10th world championship in their history, the Cards were as well beaten as the parlor rug in Spring housecleaning.

Beat Themselves

If ever a club beat itself, this year's Cardinals fit the picture. After the second game, last Wednesday, they folded up like a straw hat that's been sat on. As running specialists they were practically stationary. And in yesterday's convincer they had Spud Chandler on the ropes in six of nine innings, yet failed to throw a big punch and were put on ice for keeps.

And while the Cards were collapsing all over the place the Yankees reminded the folks that when you're talking about teams that don't beat themselves, the Bombers are better than green hands.

Dickey was right up there in the voting for the series hero's spot, because in addition to catching five tough games, he got four of his five hits with men on bases and three of the four brought ducks home off the pond.

But the majority of the boys and girls pointed to the old guy at short, Frank Crosetti, as the top hero. He's 33 and before the series one fellow said he was so banged up they had to tie him together with strips of tape and little pieces of wire. In fact, he wasn't supposed to be a Yankee regular at all this year, but Joe McCarthy finally had to send out the alarm for him to take over.

Brilliant Record

Frankie's base running was the big factor in the first game win. He scored the only run in the losing game. He was one of the key men in the big five-run eighth inning that won the third game.

His stop back of second on Walker Cooper's hit in the eighth inning of the fourth game, and the way he held Stan Musial at second on the play, was the big break of the tilt. And yesterday he came up with three chances he had absolutely no right to get to haul Chandler out of the stew.

He told a couple of pals before the Series that he expected this was going to be his last Fall classic. Well, he bowed out with the bells ringing.

The Series set a new attendance record for a five-game fuss by drawing 277,312 through the turnstiles, including the all-time one-game high of 69,000 who saw last Thursday's scramble in New York. And it paid off the players on a record pool of $488,005.74, from which each Yankee received $6,123.20 and each Cardinals $4,321.99.

As Yanks Edged Cards, 2-1, In St. Louis Opener

These pictures were taken at Sportsman's Park, St. Louis, as the Yankees beat the Cardinals, 2-1, in the fourth game of the World Series. Joe Gordon, Yank second sacker, is seen scoring the first run of the game. Walker Cooper is Card catcher at LEFT. Man in CENTRE is Nick Etten, Yank first sacker.

World Series Highlights

Associated Press Sports Writer.

ST. LOUIS, Oct. 12 — (AP). — Well, it's all over....The New York Yankees are in as world champions—and the 1943 Series just goes to show there is no stable measure for comparing seasonal records before the classic starts.

The St Louis Cardinals topped the Yankees during the season in just about every department—except home runs— which leads to pushing across those pay-off counters. They led by some 24 points in team batting, held a .976 to .974 advantage in team fielding.

And yet what happened in this Series?

The blasting bombers backed up splendid hurling by both outhitting and outfielding the impotent Red Birds.

The National League Club just couldn't get the extra base blows when needed, but look what well-placed hits meant to the bombers:

The deciding punch in the third game was a trigle by Bill Johnson with the bases loaded. In the fourth contest, a double by Joe Gordon followed by Bill Dickey's single gave the Yanks a leading run.

And later in the game Marius Russo's double placed him in position to score a sacriifce and long fly.

Everyone knows the championship was won in the fifth meeting by Dickey's two-run circuit smash.

37 Stranded.

The Cardinals left 37 men stranded on base for lack of power at the plate, only five short of the record set in a five-game series by the Yankees in 1941.

The Cardinals were so helpless when scoring opportunities presented themselves in the first innings of the final contest that one Yankee follower volunteered the suggestion, "Maybe somebody should try for a field goal."

You can't stop the Army Department: When Murray Dickson relieved Max Lanier, it was the first time, so far as is known, that a soldier flashed his stuff in a World Series. Uncle Sam gave the slender hurler a special leave to be with the Cards during the World Series. If he had just brought along some heavy artillery....

Dickey Liked It.

Said Mort Cooper: "That home run pitch to Dickey was a fast inside ball acro s his chest. It was just what I meant to throw except I intended it around his hips."

Dickey exulted: "The pitch was perfect. Just where I wanted it."

Cardinal centrefielder Harry Walker and Rookie Pitcher Alpha (Bet) Brazle undoubtedly wish the Series was still going on, but they would have been otherwise engaged to-day anyway. They reported for induction at Jefferson Barracks this morning.

The Red Bird management is letting a lot of dough slip through its fingers — but of necessity.... Refunds to holders of tickets marked Game No. 6 will be started on Saturday morning.

And there is all that mazoola gone to waste on tickets already prepared for sale for the seventh game.....Optimism is a wonderful thing.

PARK AS CEMETERY

MOSCOW (CP). — During their occupation of Novorossisk, big Black Sea port the Germans used a city park for a cemetery and considerable portions of important streets were turned into burial grounds.

Fights Last Night

(By The Associated Press)

Philadelphia—Jake Lamotta, 164, New York, stopped Johnny Walker, 154½, Philadelphia (2).

Scranton, Pa.—Danny Devlin, 175, Allentown, Pa., knocked out Teddy Brown, 172½, New York (5).

New Haven, Conn.—Julie Kogon, 133, New Haven, stopped Sammy River, 137, Mexico City (6).

Baltimore—Holman Williams, 156, Detroit, outpointed Joe Carter, 156, Rome, N.Y., (10).

Newark—Pte. Clint Conway, 179½ Cleveland, outpointed Bobby Jacobs, 173, Philadelpnia (10).

Washington — Georgie Parks, Washington, knocked out Nap Mitchell, Philadelphia (5) (heavyweights).

San Francisco—Jack Chase, 157, Walsenburg, Colo., outpointed Paulie Peters, 161, San Francisco (10).

Chicago—Al Gomez, 134½, Chicago, outpointed Jimmy Joyce, 132, Gary, Ind. (12); Lindy Elliott, 213, New York, knocked out Charley Roth, 195, Detroit (3).

Fliers Defeat Ottawa; Cats Trim Navy

By ALAN HARVEY
Canadian Press Staff Writer

If the Canadian gridiron has a counterpart for the comic strip character known as Available Jones, the gentleman in question must be Coach Ross Trimble of Toronto R.C.A.F. Hurricances. Sho nuff.

There is no physical resemblance, of course. Trimble is big and genial, Jones is short, sharp-featured, and a trifle crusty. But when it comes to picking football players out of the air, Ross knows where they're available, Available.

Last Wednesday, for instance, Trimble managed to strengthen the Airmen with two army men seeking air force transfers — Sgt. Murray Griffin and Lieut. Orville Burke. Using Burke's smooth passing as a principal weapon, Hurricanes promptly flattened the Toronto Indians 19-0.

Bill Stukus Back

The army men vanished from the lineup yesterday when Hurricanes faced Ottawa Combines in the second half of an Ontario Rugby Football Union doubleheader at University Stadium, but Trimble had a new find. This time it was PO. Bill Stukus, home on leave from the east coast and uncertain how long his services will be available to Hurricanes. Although he failed to score, the lithe little quarterback who led the airmen to a Dominion championship last season worked on jittery Ottawa nerves with sharp, accurate forward passing. The result was a 15-3 triumph which enabled Fliers to reserve front-row elbow room in the O.R.F.U. standings with Hamilton Wildcats.

In the opening half of the bargain bill, Indians squeaked through to a 14-13 verdict over Toronto Navy on a converted touchdown in the last three minutes of play. The two-point dividened moved Indians into a fourth place deadlock with Navy, who dropped a 9-1 decision to Toronto Balmy Beach at Toronto Saturday while Wildcats walloped Combines 29-3 at Hamilton for their fourth straight victory.

Lusty Booting

Combines, as usual, went well for two quarters yesterday. George Fraser's second - quarter placement gave them a 3-0 edge at the intermission, but Flyers found their stride in the third quarter and netted 14 of their 15 points on touchdowns by LAC. Bob Cosgrove and AC.2. Doug Smylie, two converts by FO. Jack Alexander and two singles by Sgt. Fred Kijeck. Another single by Kijek in the fourth quarter ended the scoring and sealed Ottawa's fifth defeat in as many starts.

Navy likewise had early foot against Indians, erecting a 7 to 2 half-time lead on Stoker Doug. Maitland's touchdown, OS. Sandy Millen's convert and a kick to the deadline by OS. Steve Karrys against two singles by Earl Selkirk.

In the third the Sailors yielded a touchdown scored by Doug. Brennen and converted by Selkirk and though Maitland tallied his second major score in the fourth panel, Indians still had the victory formula.

A crossfield run by Selkirk brought Indians to the Navy doorstep and Harper Owen hurtled round left and four yards for the touchdown. With the score knotted 13-13, Selkirk cooly kicked the convert to obtain the winning margin with less than three minutes to play.

Canadian Sport Snapshots

By CHARLES EDWARDS
Canadian Press Staff Writer

TORONTO, Oct. 12.—(CP).—Toronto Maple Leafs figure on losing Turk Broda to the armed forces. To fill the goal job they're dickering for Mike Karakas, former Chicago goalie, now property of Providence Reds...Kenny Kilrea, has been discharged from the Army because of a bad eye and will return to Detroit Red Wings if Jack Adams wants him....Ernie Francis, North Battleford, Sask., junior, will try for the Red Wing's goal job...Normie Smith, who preceded Johnny Mowers in the Detroit nets, has been workin gout with wings. Smith's war job would prevent him making road trips with the Wings but he says he's willing to play in home games....Former Michigan-Ontario League players trying out with the Wings include Rudy Zunich, Joe Elenich and Bob Stoddart...Three Albertans getting tryouts with Eddie Shore's Buffalo Bisons at Hamilton are Carl Sorokoski and Eddie Speaker, former Lethbridge and Red Deer players, and Bill Gauf, Edmonton defenseman who had minor professional experience with Dallas and Spokane.

The Senior Circle.

Jack Park of the Cornwall Standard-Freeholder comes out in favor of the split-gate pay-off in amateur hockey leagues. Under this arrangement the home team would pay the visiting club a flat guarantee of perhaps $100. The visitors would also collect 10 cents on each ticket sold over 2,500 paid admissions. In this way the smaller centres, with their smaller rinks, would still be able to finance good teams which would draw good crowds in the big cities ....Eddie Wiseman, former Boston Bruins forward who coached Saskatoon R.C.A.F. team last season, is reported in line for coach of the Vancouver Air Force club....Toronto Navy has only two hold-overs from last winter—Sandy Milne and Sctty Mair. But it has some useful recruits in Red Garrett, New York Rangers defenceman. Joe Klukay, Toronto Leafs rookie, Hugh Barlow, Hamilton amateur star, Normie Mann, veteran professional, and George Gee, with Kansas City in 1941.

Incidentally:

FO. Lew Hayman, the R.C.A.F.'s travelling sports ambassador, is getting a few sales licks on his western tour to promote the idea of an east-west football league after the war....Windsor is aiming to regain the Canadian senior men's basketball championship with club called "Varsity" coached by Jimmy Stewart, long-time forward star. The club plans to develop players uner a long-term program which will put Windsor back on the cage-map.

MOVIE TIME TABLE

Regent — "Desperadoes", 2.30, 4.45, 7.00, 9.30.

Capitol—"Dixie", 2.00, 4.00, 5.50, 7.50, 9.40.

Centre—"Hit Parade of 1943", 2.25, 5.00, 7.34, 10.06; "Ghosts On The Loose", 1.25, 4.00, 6.33, 9.06.

Remember When—

(By The Canadian Press)

The controversy over Bobby Porter's eligibility to play football in the O.R.F.U. ended two years ago today, and the league executive committee voted to allow the Toronto Balmy Beach quarterback to finish out the season.

ELIZABETHAN WINE

Sack was a kind of dry sherry of Elizabethan times and was often mentioned in the plays of Shakespeare.

What's On the Air

Stations	Kilocycles
CHEX	1430
CBL	740
CFRB	860
WEAF	660
WJZ	770
WABC	880

Symbols: D—Drama, M—Musical, R—Religious, S—Songs, T—Talk, V—Variety, N—News

This Program has been given the Peterborough Examiner by stations herein listed. If the presentations as scheduled are not on the air, the fault lies with the stations and not with the Examiner

Radio Station CHEX Carries the News on the Hour.

TUESDAY EVENING

6:00 P.M.
CHEX—News; Victory Loan
WEAF—Jack Arthur-S
WJZ—Walter Clausen-T
CBL—Relax and Enjoy-M

6:15 P.M.
CHEX—Donald Novis-S
CBL—Market Report
WABC—Edwin C Hill-N

6:30 P.M.
CHEX—News; Rhythm R'nd-up
WABC—Jack Smith-S
CBL—Nan Merriman-S
WJZ—Singo-S
WEAF—Bill Stern's Sports

6:45 P.M.
CHEX—News; Safety Week
CBL—BBC News
WEAF—Mario Berini-S
WJZ—Lowell Thomas-N

7:00 P.M.
CHEX—News; Sportcast
CFRB—Vic and Sade-D
WEAF—Pleasure Time
WJZ—Korn Kobblers-M
WABC—I Love a Mystery-T

7:15 P.M.
CHEX—Picadilly Parade-M
WJZ—Awake at the Switch-V
CFRB—Musical Revue
WEAF—World News

7:30 P.M.
CHEX—Secret Service Scouts
WEAF—Salute to Youth
WJZ—Evan's Club Time
WABC—Melody Hour
CBL—Old Songs

7:45 P.M.
CHEX—Young Man and Piano
CBL—News Roundup
WJZ—Diane and Jesters-S

8:00 P.M.
CHEX—The Shadow-D
WABC—Big Town-D
CBL—To be announced
WEAF—Johnny Presents-V

8:30 P.M.
CHEX—Alan Young Show-V
WABC—Judy Canova
CFRB—Fun Parade
WJZ—Duffy's-V

8:55 P.M.
CHEX—Deanna Durbin-T

9:00 P.M.
CHEX—Safety Week
CBL—John and Judy
WEAF—Mystery Theatre
WABC—Burns and Allen

9:30 P.M.
CHEX—Rhythm and Rhyme
WABC—Report to Nation
CBL—Fibber and Molly

10:00 P.M.
CHEX—Ontario News
CBL—CBC News
WEAF—Bob Hope Show
WJZ—Raymond G Swing-T
CFRB—Suspense-D

10:15 P.M.
CHEX—The Lady Sings-S
WJZ—Listen to Lulu-S
CBL—From Occupied Europe-T

10:30 P.M.
CHEX—Ballroom-M
WEAF—Red Skelton & Co.-V
CBL—Songs of Empire-M
WABC—Congress Speaks
WJZ—Nations at War

11:00 P.M.
CBL—BBC Newsreel
CFRB—John C Read-N

WEDNESDAY MORNING

7:30 A.M.
CHEX—Farm Fare

8:00 A.M.
WEAF—News Roundup
CBL—CBC News

8:15 A.M.
CHEX—Top of the Morning-
CFRB—Organ Reflections

8:30 A.M.
CFRB—Music Men
WABC—Missus Goes Shop'g-T
CBL—March Past-M

8:45 A.M.
CHEX—Morning Devotions-T
CFRB—Golden Gate Quar.
WABC—Woman's Page-T

9:00 A.M.
CHEX—News; Neighb'ly News
CBL—Everything Goes-V
CFRB—Melodic Moods
WJZ—Breakfast Club-V

9:15 A.M.
CHEX—Meet the Band-M
CFRB—Chapel Singers

9:30 A.M.
CHEX—Inv to Waltz-M

9:45 A.M.
CHEX—Sweethearts
CBL—Music While You Work
WABC—This Life Is Mine-D

10:00 A.M.
CHEX—News; Masterworks
CBL—School of the Air
WJZ—Market Basket
WEAF—Laura Lawton-D

10:15 A.M.
WABC—Kitty Foyle-D
CFRB—Wife Preservers-T

10:30 A.M.
CHEX—Peter MacGregor-D
CBL—Wartime Shopping-T
CFRB—Mrs Aitken-T
WJZ—The Baby Institute

10:45 A.M.
CHEX—Wife Preservers.
CBL—Monica Mugan-T
WJZ—Love Problems

11:00 A.M.
CHEX—News; Melody Lane
CFRB—Home Crafters
CBL—Road of Life-D
WJZ—Breakfast at Sardi's-V

11:30 A.M.
CHEX—Coming Events
WEAF—Brave in Heart-D
CBL—Soldier's Wife-D

11:45 A.M.
CHEX—Invit to Syncopation
CFRB—Do You Remember
WABC—Aunt Jenny

WEDNESDAY AFTERNOON

12:00 NOON
CHEX—News; Farm Folks
WABC—Kate Smith Speaks
WJZ—Faith That Works-T

12:15 P.M.
WJZ—That's a Fact
CFRB—Farm Broadcasts
WEAF—Rhyme and Rhythm

12:30 P.M.
CHEX—News; Farm News
CBL—Ontario Farm News
WEAF—Mirth and Madness-V

1:00 P.M.
CHEX—Home Folks Hour
CBL—CBC News
WEAF—Margaret McBride

1:15 P.M.
CHEX—Eb and Zeb-D
CBL—The Happy Gang

1:30 P.M.
CHEX—Who's New To-Day-V
CFRB—Tropical Moods
WABC—Bernadine Flynn-T

1:45 P.M.
CHEX—They Tell Me-T
WJZ—Marine Band

2:00 P.M.
CHEX—Betty and Bob
WJZ—Eddie Mayehoff, comed.
WEAF—Guiding light-D

2:15 P.M.
CHEX—The Lady Sings
CFRB—At the Console
WJZ—Mystery Chef-T
WEAF—Lonely Women-D

2:30 P.M.
CHEX—Stars of the Week
WJZ—Ladies Be Seated
CFRB—Easy Pickin's
WEAF—Light of World-D
WABC—We Love and Learn-D

2:45 P.M.
CHEX—Organ Tones
WEAF—Hymns All Churches

3:00 P.M.
CHEX—News; Ballroom
CBL—A Woman of America-D
WJZ—Morton Downey-S

3:15 P.M.
CBL—Ma Perkins-D
CFRB—Dr. Stidger-T
WJZ—My True Story-D

3:30 P.M.
CHEX—Sincerely Yours-V
WABC—Now and Forever-D
CBL—Pepper Young-D

3:45 P.M.
CHEX—Wendell Hall
CBL—Right to Happiness-D
WJZ—Between Bookends
CFRB—Lucy Linton-D

4:00 P.M.
CHEX—News; Half-Hour Hol
WJZ—Blue Frolics
WABC—Home Front Reporter

4:30 P.M.
CHEX—1430 Club
CBL—Styled for Strings-M
WABC—Off the Record
WEAF—Lorenzo Jones-D

4:45 P.M.
WABC—Perry Como-S
WEAF—Widder Brown-D
WJZ—Sea Hound-D

5:00 P.M.
CHEX—News
CBL—Front Line Family
CFRB—Fun with Dunn-V
WJZ—Hap Harrigan-D

5:05 P.M.
CHEX—Lindsay Salute

5:30 P.M.
CFRB—Secret Service Scouts
WJZ—Jack Armstrong-D
WEAF—Just Plain Bill-D

5:45 P.M.
CHEX—Musical Moment
CFRB—Cafe Concert
WABC—American Women

LISTEN TO CHEX
"The House Of Peter MacGregor"
10:30 TO 10:45 A.M.
Mon., Wed., Fri.
KINGAN HARDWARE

TUNE IN DAILY
CHEX
Listen For The Correct Time Signal
1 and 7 p.m.
Presented By
WARNE'S
JEWELLERY STORE

TONIGHT

FIRST BOUT 8.45
Two Out of Three Falls
JOHN KATAN
"The Palermo Panther"
vs.
EARL McCREADY
"The Aurora Farmer"
BROCK ARENA
Admission—50c; Reserved—75c
Ladies (any seat)—50c; Children 25c (plus tax)

ROLLER SKATING
EVERY MONDAY and THURSDAY
Make it a point of roller skating to-night. Roller skates may be obtained for an evening's enjoyment.
Special instructors are available for beginners.
Brock Arena

TO-DAY AND WEDNESDAY
CENTRE
TWO—SWELL FEATURES—TWO
JOHN CARROLL • SUSAN HAYWARD
GAIL PATRICK • EVE ARDEN
MELVILLE COOPER • WALTER CATLETT
MARY TREEN

AND 2ND HIT
MONOGRAM PICTURES
THE EAST SIDE KIDS

EXTRA! CANADIAN UNIVERSAL NEWSREEL

A LOT OF BING! THE LOVE OF DOTTY!
MELODY, MIRTH, COLOR, SWING.

CAPITOL
A FAMOUS PLAYERS THEATRE
Extra! ON THE SAME PROGRAM
"Canada Carries On" Presents
"PROUDLY SHE MARCHES"
Latest Canadian Metro News

BROWN'S RADIO SERVICE
Phone 4843
288 CHARLOTTE

Enjoy the Best. That's the only kind we serve.
Silver Moon Grill
334 George

EVERY TUESDAY

CHEX 8.30 p.m.
Buckingham
CIGARETTE PROGRAM

DANCING
LEGION HALL
TONIGHT
MODERN and OLD TIME
Ladies 35c; Gents 50c
MALONEY'S ORCHESTRA

THE WEST'S MIGHTIEST EPIC OF ADVENTURE!

with RANDOLPH SCOTT • GLENN FORD
CLAIRE TREVOR • EVELYN KEYES • EDGAR BUCHANAN
EXTRA!
3 Stooges Comedy
"BACK FROM THE FRONT"
"PROUDLY SHE MARCHES"
Plus! All the Latest News
This Is a 5-Star Hit!
Regent
To-night Is Foto-Nite—3 Offers
$200 - $150 - $30

C.C.F. Leader Urges Support For New Loan

OTTAWA, Oct. 12 (CP).—M. J. Coldwell, C.C.F. Leader, said last night that differences of opinion regarding methods employed by the Government in conducting the war and in organizing Canada's economic and financial effort "provide no excuse for any of us in not doing all we can to make the new (Victory Loan) appeal even more successful than similar appeals in the past."

In an address over the national network of the CBC in support of the Fifth Victory Loan, Mr. Coldwell said that as a nation Canada has suffered little from the effects of the war, and her citizens have much for which they can be truly thankful.

"Personally, as a critic — and sometimes a severe critic— of the policies of the Government, I nevertheless urge you to make your personal contribution to the new loan the largest you can undertake by way of cash and deferred payments.

"Apart altogether from the fact that there is no safer or more useful place to put your savings, it is important that any surplus dollars shall not be in a position to demand goods which we could do without until a later date or until the war ends."

Should Oversubscribe

The Fifth Victory Loan, which opens October 18 with a minimum objective of $1,200,000,000 should be oversubscribed by those who remain at home as an expression of the determination of Canadians "to carry the world-wide struggle to a successful conclusion."

Canada is regarded to-day as the third nation among the democratic powers, and holds a position which brings with it great responsibilities.

"Canada then must not fall short of this new effort," Mr. Coldwell said.

"We are a part of that association of free self-governing nations which we call the British Commonwealth. Let us make that association a real factor for the peace and prosperity of all mankind . . . thus at last, as equal partners in a great world cause, we may co-operate with all men of good-will everywhere for mutual welfare and universal peace."

Calamitous to Stop Now

The war is not won. The Allies have only begun to "drive the Nazi-Fascist aggressor out of small areas of Southern Europe." It would be calamitous to diminish the nation's industrial efforts now, as Prime Minister Churchill and President Roosevelt have already warned.

"With their warnings before us, there is surely no excuse for a relaxation of our efforts. Our lands must be made to produce more food, our shipyards must not be permitted to slacken the tempo of production and our munitions factories must be kept running full speed.

"If Canada is to achieve all that she must do, none of us must use our earnings to demand consumer goods that we could do without. The money thus saved should be placed behind the war effort in the new Victory Loan. If you have war savings certificates or bonds already, keep them in safety and add to them now."

It's true! New Skin Beauty in 14 Days
PROVED BY 36 DOCTORS IN 1285 TESTS

New beauty—PROVE it for yourself! Each time you wash with new, improved Palmolive, take one minute more . . . *a full 60 seconds* . . . and massage Palmolive's soothing, beautifying lather into your skin — *like a cream.*

It's that extra 60-second massage with Palmolive's lather that works such wonders on all types of skin.

Here's DOCTOR-PROOF! Scientific tests on 1285 women, supervised by 36 doctors, prove conclusively that *in just 14 days* Palmolive Beauty Massage brings better complexions to 2 out of 3 women!

PALMOLIVE

KEEP THAT LOVELY SCHOOLGIRL COMPLEXION

Flies From Mexico City To Answer Canada's Call

Upon learning that Canada is in urgent need of women, from 18 to 45, to release grounded airmen for aircrew training, Edith Walker, of Mexico City, lost no time in offering to do her bit. Here she is seen being welcomed at the R.C.A.F. Recruiting Centre by SO. Fitzmaurice on her arrival in Toronto by plane. It is not necessary for Peterborough women to journey to Toronto for information or enlistment; the R.C.A.F. Mobile Recruiting Unit is visiting here today and tomorrow at the Y.M.C.A., from 1 p.m. to 10 p.m.

MORE ABOUT—

Canadian Troops

Continued from Page 1

Moved At Night

The battalion held the ridge while other troops pushed up the valley. They moved down the next valley by night, across humps which they named "Shoulder," "Elbow" and "Knee," intending to mount a ridge overlooking the valley at dawn. The going was so difficult because of the nature of the ground and rain that the battalion commander, a lieutenant-colonel from Halifax, decided to swing his men onto the valley road, though it was heavily mined and the Germans had mortars trained on it.

Pioneers were out in front of the battalion seeking out mines as the troops moved in single file down the road. The coloned studied the interval between mortar volleys falling on one stretch of it, then decided the regiment could get safely through.

Whistled Signals

The troops travelled that stretch of road practically on tiptoe. Not a mortar bomb fell while they walked over it, but as soon as the end of the battalion file got past clusters of bombs whistled over and exploded. They marched off the road for a fresh climb up to their objective on a ridge above a river. They explored the ridge in thick fog, guided by whistled signals, and before the mist lifted they were firmly dug in.

Capt. Couche's company which had remained in a defensive position made a two-mile march across country to join the rest of the battalion. The enemy occupying positions overlooking them from three sides spotted them and turned on mortar and shell fire from all three directions. While the colonel peered through binoculars at enemy territory from the top of the ridge a shell exploded directly in front of him.

Narrow Escape

A forward artillery observation officer was thrice driven from his hilltop position by shellfire but returned each time. On one occasion the colonel's adjutant, Capt. J. B. Hunt of London, Ont., and an artillery officer crouched behind a rock ledge while shells whistled a few feet over their heads and exploded behind them. The troops lay in their slit trenches while bombs and shells poured down. Many of them watched the antics of one soldier who kept popping up and down in his private trench calling "One up, two down," his "downs" coinciding with the explosions.

A mortar bomb exploded on the corner of a trench occupied by Lieut. A. B. Pettem of Prescott, Ont., but did not injure him.

Until the valley road was opened to a point near their position the battalion had to be supplied by pack mules borrowed from Italian civilians.

The civilians caused considerable communications trouble because they cut long sections out of the regiment's signal lines and used them as rope. The signals section was able to keep up with line cutting only by acquiring a little donkey named "Jackson" on which signallers rode up and down the slopes on trouble-shooting patrol.

Dr. Bascomb Elected

TORONTO, Oct. 12 — (CP). — Dr. H. Bascomb of Whitby was re-elected yesterday as president of the County Clerks Association at their annual convention. Other officers include Brig. T. J. Rutherford, Owen Sound, vice-president.

Modern equipment and experienced workmen are your assurance of a dependable job here.
PETERBOROUGH WELDING WORKS
226 George Phone 3897

Keep Some Handy
McDERMID & JURY
321 GEORGE ST.
Phone 8801

Obituaries

MISS ISABELLA McFARLANE.

The funeral of Miss Isabella McFarlane was held on Monday at 2:30 p.m. from her late residence in Keene, with services conducted by the Rev. J. A. Campbell of Keene Presbyterian Church, assisted by Rev. George Murray of Keene United Church.

Miss McFarlane died last week after a lingering illness. She was 71 years old.

Born in Otonabee and a resident of that township all her life, she was the daughter of the late William McFarlane and Annie McIntyre. Up to the time of her illness she had been operator of the Municipal Telephone Company since its start 29 years ago, and through her work had made a great many friends. She was a member of the Keene Presbyterian Church.

The last member of her family, she is survived by two nieces, Mrs. John Kempt of Ida and Mrs. Thomas Brown of Lansing.

OLIVE BEATRICE RIEL

The death of Olive Beatrice Riel 18, the daughter of Mr. and Mrs. Leonard Riel of 103 Rubidge street, occurred in Hamilton on Friday after an illness of four months.

Born in Wilberforce, she had been employed at the Genelco and was a member of St. James United Church. Besides her parents, she leaves to mourn her loss four sisters, and three brothers, Vivian, Levina, Jean and June and James, Elwood and Gordon Riel.

The funeral was held today at 2 p.m. from the Nesbitt Funeral Home, 347 Charlotte street, with services conducted by the Rev. F. W. Craik. Interment was in Little Lake Cemetery.

MORE ABOUT—

Swift Conquest

Continued from Page 1

borne Australian forces of Kalapit on the Markham Valley 60 miles from Lae. From there, the drive over the divide into Ramu has proceeded for approximately 30 miles.).

Troop carrying transports took the bulk of the infantry on each advance, then brought up engineers to build or improve airstrips.

The big transports then used three strips for the landing of supplies.

When main units of the division reached Dumpu, a village about 50 miles from Madang, Australian forward patrols already were scouting toward tthe Bogadjim road.

Used Bayonets.

The road runs inland up the steep-sided valley from Bogadjim, defence outpost 20 miles south of Madang.

When one platoon ran out of ammunition in the Kalapit action, it charged the enemy and finished the job with bayonets. Use of the bayonet by Australians at Finchhaffen and in the Markham Valley is believed by many to be the reason for the enemy's withdrawal. Members of the 7th say the Japanese soldiers are dangerous in pillboxes but "they panic when we get on top of them."

The Tuesday communique from Allied Headquarters reported that advance patrols in the Ramu Valley had caught up with Japanese rearguards, engaged them and forced them back.

The communique also reported a 25-ton bombing attack on the Japanese at Makassar, by heavy bombers which made the 2,400 mile round trip from Australia without loss; also the firing of one enemy cargo ship and possible sinking of another in the vicinity of New Ireland.

British Like System

TORONTO, Oct. 12—(CP)—Brig. G. Brock Chisholm, director general of Canadian Medical Services, said in an interview Monday that success of the Canadian-developed Pulhems Profile to determine ability, intelligence and adaptability of soldiers and to aid in their allocation, has been so marked that the British Army has adopted the system.

MORE ABOUT—

Reds Reach

(Continued from Page 1)

said that more than 1,000 Nazi troops were slain on these salients alone in "fruitless" counter-attacks. And the Red Army vanguards fought their way forward "step by step." Overhead, Soviet planes were supporting the swelling ground offensives beyond the bridgheads, knocking down at least 19 enemy planes and obliterating Nazi gun emplacements.

(CBS in New York recorded a London broadcast which said that Soviet forces already had "penetrated the outer defences of Kiev.".

Announcement of the capture of Novo-Belitza, rail junction suburb of Gomel on the east bank of the Sozh, threatened the early flanking of the 200-mile German line in White Russia and the capture of the already weakened connections with the enemy forces further south.

Gomel's main rail arteries radiate to Vitebsk, Minsk and Warsaw, capital of Poland. Its fall would pave the way for Soviet columns to thrust at Minsk and west to the frontier of old Poland, a flanking movement that would, if successful, make the whole German defence system to the north untenable.

On top of this threat Soviet columns battling their way toward Vitebsk routed enemy detachments as they raced through 40 towns, the Russians said. Here 1,300 German dead were counted and more stores of bandoned war gear were added to the Russian bag. Here, too, the Moscow war bulletin declared, the Red Army rescued 40,000 Russian civilians "whom the Germans were forcibly driving to slave labor in Germany." Soviet spearheads were within 20 miles of Vitebsk last night, the bulletin added.

Far to the south, Black Sea fleet warplanes struck "a blow at an enemy port," possibly in the Crimea, and sank a 2,000-ton German transport and 11 barges and cutters," the communique said, adding that "many other ships standing in the port were seriously damaged."

Holstein Show Great Success

OAKVILLE, Oct. 12—Keen competition marked the championship meeting of the blue-blooded Holstein cattle of 12 Ontario counties. The show was said by experts to have been one of the most notable held in the Province.

The event was sponsored by the Holstein-Friesian Association of Canada, the Ontario Live Stock Branch and the Halton County Holstein Breeders' Club, representing the counties of Simcoe, York, Peel, Wellington, Wentworth, Waterloo, Brant, Norfolk, Haldimand, Welland, Lincoln and Halton.

The feature event, the County Herd, bringing together six winners from each county in recent shows, not more than two from one breeder, was won by Peel County, with York second, Halton third and Simcoe fourth.

Montvic Rag Apple Marksman, owned by J. J. G. McCague, Alliston, and C. J. Cerswell, Beeton, was senior and grand champion bull, with the senior and reserve grand championships going to Elm Colanthus Rag Apple Righto, owned by W. S. Hall and Son, Oakville.

Ashville Pietje De Kol, owned by Frank Pelleteerio, Milton, was junior champion bull, the reserve junior title being won by Meadowwood Lochinvar, owned by Dr. Charles N. Blanshard, Freeman.

Senior and grand champion female by Glen Valley Pietje Beauty, owned by Eaton Hall Farm King. Reserve senior and reserve grand champion female was Rag Apple Gladys Segis, owned by Douglas Wellesley, King.

Junior champion female was Norvale Sylvia Finderne, owned by W. P. Laidlaw and Sons, Norval. Reserve junior champion, Maple Leo Joyce Colantha, owned by J. D. Gale, Guelph.

J. E. Whitelock was chairman of the local committee and C. L. Goodhus, manager, Raymondale Farms, Vaudreuil, Que., was judge.

MORE ABOUT—

Towers Warns

Continued from Page 1

The plain facts of the situation he said, are:

"1. Canada needs your money—has to have your money—to win a war that isn't news to you because it has been going on for more than four years.

"2. Victory Bonds, for you personally, are a good investment.

"3. It's your duty to lend your money to back up the men who are giving their lives."

THE LINIMENT THAT HELPS NATURE HEAL FASTER
Quick Relief for STIFFNESS, SORENESS, BUMPS, ACHES, PAINS from BRUISES, CHEST COLDS
No Rubbing — JUST PAT IT ON!
SLOAN'S Family LINIMENT

YOUR BANKS are more extensively regulated than any other Canadian business.

Canada's ten Chartered Banks are subject, under the Bank Act, to the most thorough-going regulation. For instance:

The annual audit—conducted by Chartered Accountants appointed by the banks' shareholders—is submitted to the Department of Finance. The Department may call for further special audits, and in addition maintains regular inspections of the banks' affairs through the Inspector-General of Banks, who is obliged by law to examine the banks' books at least once each year.

Then there are monthly returns to both the Department of Finance and to the Bank of Canada. The Minister may also call for special returns at any time.

All this in addition to the Bank Act's extensive regulations covering such phases of banking operation as reserve requirements, types of transactions permitted, interest rates and note issue.

These regulations are for the purpose of safeguarding your savings and guiding the operations of the banks as an essential element of our national life.

THE CHARTERED BANKS OF CANADA

The use of our centrally-situated funeral home is appreciated by many under present driving restrictions.

Comstock Advisory Service

—especially convenient for those unfamiliar with funeral arrangements.

Our advisory service is available at all times to give information on funeral arrangements either in Peterborough or to or from any point in Canada or the United States.

Such information which is especially valuable to persons unfamiliar with such details, may be had at any time without obligation, by telephoning or calling at our funeral home.

Comstock Funeral Service
305 WATER ST.
Phone 4683 at any time

NOTICE

TO THE HOLDERS OF DOMINION OF CANADA 5% BONDS DUE AND PAYABLE AT PAR OCTOBER 15, 1943 AND 4% BONDS DUE OCTOBER 15, 1945

(which have been called for payment at par on October 15, 1943)

Your holdings of these issues may be converted into Fifth Victory Loan Bonds dated November 1, 1943. Bonds of these issues will be accepted at a price of 100⅛% in payment for Fifth Victory Bonds. This conversion may be arranged during the Victory Loan with your Victory Loan salesman, with your Bank, Trust or Loan Company from whom details are available.

DEPARTMENT OF FINANCE

The Peterborough Examiner

VOL. LXXXVIII, No. 85 — PETERBOROUGH, TUESDAY, OCTOBER 12, 1943 — PAGE 11

MAIN STREET TOPICS

TRAVELLED FOWL

Domestic fowls are believed to be the descendants of the wild jungle fowl of the Malay peninsula

TAKE TEN DAYS

"I'll take the ten days," said Edward Harron in police court this morning after Magistrate O. A. Langley had fined him $10 and $2.50 costs or ten days on a charge of having been drunk on Water street on Saturday. Harron pleaded guilty. So did Thomas Gorman to a charge of having been drunk on Aylmer street. He elected to take ten days instead of paying his fine.

ARRIVES OVERSEAS

Mr. and Mrs. Percy Kidd of the Peterborough - Lindsay Highway, Smith township, received word on Friday night last of the safe arrival overseas of their son Gunner Ivan Kidd who enlisted in the R. C.A. in September of 1942.

JUST ONE BOTTLE

Charged with having liquor in a place other than a residence Gordon Smith was granted a week's adjournment this morning in police court. Inspector J. F. Reid informed the court that the case was built around one bottle of beer.

NOTE OF GRATITUDE

Orchids to the weather man for that Thanksgiving Day warmth and sunshine, blue sky and gentle breeze. It was a perfect setting for an autumnal outing, but farmers say the lack of moisture is holding up their plowing. One man said he had to dig carrots with a pick to break the ground. Apart from that the W.M. did a swell job, as they say in industrial circles.

ON TWO CHARGES

Edwin Quinlan entered a plea of guilty in police court today to a charge of having created a disturbance on New Chamberlain street, North Monaghan, and also of having wilfully damaged the property of Henry Sararas to the extent of $15. Quinlan aked for a week's adjournment to give him a chance to get his money together and the request was granted. He admitted that the damage done to Sararas' furniture amounted to $15.

ENLIST IN C.W.A.C.

Five girls from Lindsay and one from Peterorough have enlisted in the C.W.A.C. through the recruiting depot on George street during the past week. Those from Lindsay are: Lily Lawson, 60 King street; Isobel Black, 49 Albert street; Lorraine Finley, 26 Durham; and Marion Tanish and Grace Marsh of 11 York street. Marion Quinn is the Peterborough recruit. Five other Peterborough girls are in Kingston now for medical examination.

SEE V IN HEAVEN

Mrs. K. Griffin, 746 New Romaine street and a friend, Mrs. Long, were walking home from church Monday evening about 7:30, when they looked up in the sky and saw the northern lights shining brightly, forming a perfect V for victory.

SUCCESS IN SALVAGE

The Swedish submarine "Ulven" which foundered in the Kattegat in April was recently towed to drydock in Goteborg after three and a half months of salvage work.

OCTOBER ROSES

Roses in the garden of Mrs. W. H. Ashby 558 Water street are blooming with floral disregard of the middle week of Otober. One of them is the comparatively recent hybrid tea "Crimson Glory" and another Mrs. Ashby calls "mystery" because she lost the tag.

SOME POULTRY UNSOLD

Farmers probably over-estimated the demand of poultry for the holiday market. The supply of chickens carried over into the afternoon, some of them selling down to 35 cents a pound around one o'clock, with the prospect that at least a few would be unsold. The morning price of 38 cents a pound contrasted with corresponding price of 60 cents a pair of chickens in the fall of 1911. In fact, the basis of comparison was 35 cents a chicken then and 35 cents a pound now. Turkeys and geese were then $1.75 and $1.25 each, respectively, and on Saturday the price was 40 to 45 cents a pound for turkeys and 35 to 37 cents a pound for geese.

LOOKS LIKE FROG

A White Star potato that grew with odd resemblance of a frog was shown to The Examiner today by R. L. Orde, 8 McClennan street.

SERIOUSLY WOUNDED.

Mrs. William Maudsley, 489 Park Street North, has been advised by Ottawa that her son Albert Maudsley recently reported wounded in Sicily, suffered multiple wounds and that his condition was serious. Maudsley was serving with the Hastings and Prince Edward Regiment.

FIRE REPORT.

Smoldering piles of autumn's dead leaves caused the majority of alarms answered by the Fire Department over the holiday week-end. It was a case of leaves when firemen were called out at three in the afternoon Sunday to the corner of Brock and Aylmer Streets; it was the same problem again at 10.25 a.m. Monday at 80 Lake Street; and once more two hours later near where the C.N.R. tracks cross Sherbrooke Street. A chimney fire at 10.45 a.m. Sunday occurred at the residence of M. J. Scott, 1 Bruce Street, and another fire of the same sort happened this morning at 10.30 at 49 Lafayette, home of P. R. Johnston. In none of these alarms was there any damage incurred.

DINNER MEETING.

The Peterborough Kinsmen are changing their regular dinner meeting from Thursday evening to a luncheon at noon, and this week the speaker is to be Leonard Milton Reilly, general manager of the Reilly Lock Company of Toronto, whose subject will be "Speech is Power."

BOTH WERE FOUND

Two missing persons reported to the police department Monday night were located shortly after. A twelve-year-old boy who ran away from his foster home early in the evening was reported by a North Monaghan woman, living on Highway 28, as having turned up at her place, seeking shelter for the night. An elderly East City woman who had left her home was located by Sergt. John Thompson and Officer John Naples near the filtration plant.

TWO CARS DAMAGED

Cars driven by Theodore Courneya, 266 Aylmer street and Alfred Jennings, Charlotte street, were damaged to the extent of approximately $40 in a traffic accident at Charlotte and Water streets Monday night. Courneya was driving south on Water street and Jennings east on Charlotte street when the two vehicles came into contact. The left front fender, front door, runningboard and left rear fender of the Jennings car were damaged to the extent of $25 while the damage to the front bumper and fenders of the other machine was estimated at $15.

ESTABLISHING HONOR ROLL

An honor roll of all boys and girls who once attended the Confederation School in North Monaghan and are now on active service is being established. Mrs. H. B. Jackson the principal is anxious to obtain all the names and requests that the same be mailed to the school.

Truck Knocks Woman Down

Mrs. Ray Bennett, 163 Princess street, had her left leg bruised when she was struck and knocked down by a dump truck on the Park street extension into the Wartime Housing division on Thanksgiving afternoon.

Mrs. Bennett and her husband were walking north on the side of the road, they told police, when the truck came along, swerved as it passed them, struck Mrs. Bennett and knocked her to the road, and then was driven off without stopping.

Later police arrested George Meharry, 42 Victoria avenue, as the alleged driver of the hit-and-run truck.

Meharry was charged before Magistrate O. A. Langley, K.C., in police court this morning with failing to remain at the scene of an accident, and at his request the case was adjourned for a week.

DOCTORS ON CALL

The Peterborough Doctors are observing Wednesday Afternoon as a Half-Holiday throughout the year Those on call on Wednesday Afternoon and Evening of this week are Dr. Nott, Dr. Dobson, Dr. Moir, Dr. Clark (evening).

Food Dealers Only

All members of the food retail trade are urged to attend a meeting to discuss wartime operating and supply problems. J .W. McLeod, Consultant of the Management Service Division, assisted by regional officers of the Wartime Prices and Trade Board, will present a survey of the food situation entitled:

"VITAL FOOD FACTS FOR TO-DAY AND TO-MORROW"

at

CHAMBER OF COMMERCE

On Thursday, Oct. 14th, At 8 P.M.

Following the Meeting an Open Discussion Will Be Held

MANAGEMENT SERVICE DIVISION
WARTIME PRICES AND TRADE BOARD

South End Group Makes $25 For War Victims

In groups by themselves, political associations have so far not taken a prominent part in the raising of funds for war charities. and as in all things there would have to be a beginning, which as far as the Peterborough and District British War Victims' Fund is concerned has now actually taken place, with the credit for this going to the South-end Ladies' Conservative group, who held a Bingo in the Orange Hall on Thursday, September 30, resulting in the sum of $25 being raised and this is credited in today's list of receipts.

The local Conservative Association has supported the fund on a previous occasion out of its treasury, but this is the first instance where such a group has gone to work for the definite purpose of raising money for this one particular object of extending a helping hand through the fund to those who have suffered from air raid attacks over Britain.

This effort was headed by Mrs. W. E. Fisher of Dalhousie street, who is the president of this particular group, and in conjunction with it, they held a sale of tickets for a draw on a four-piece set of hand-crocheted table mats donated for that purpose, the draw for this being made by Harold R. Scott, M.P.P., which resulted in the prize being won by Mrs. Little of this city.

In Memory of Mother

There is a wealth of sentiment attached to the donation appearing under the name of "In memory of mother on her birthday, October 12," for not even the secretary of the fund knows who it came from, since it was handed in without any donor's name other than the information just given. This daughter or son has many poignant memories of days gone by, knowing in their own minds just what it has and does mean to them, and to her or him it must mean a great deal to do some good in the loved ones name, and no finer medium for this can be found than through the humanitarian work which this fund tries to carry on.

Naturally this comes within the realm of personal giving, to which comes another personal gift for $5 from J. H. Carter, who in this manner will also be represented in a personal way in the next contribution cabled over to Britain when it has been fully subscribed for.

V. Caban, Sr., Helps Again

Following up a preliminary notice which appeared in this column a few days ago, it can now be said that tickets are on sale for seven prizes donated by Victor Caban, Sr., of Park street, who has given help in a similar manner to the fund on previous occasions.

A large part of these prizes are war savings certificates, for the most part given from money saved for Victor Caban, Jr., who laid down his life recently on the battle fields of Sicily, so that further help may come to the Empire's cause in the name of this patriot who paid the supreme sacrifice to help his native land in the hour of her need.

The father and sponsor of this effort himself served during the last Great War, and a second son is also at this moment on active service abroad for this same purpose, a truly patriotic family who with none too affluent means are giving their utmost in service for the cause.

Previously acknowledged	$63,562.99
South-end Ladies' Conservative Association per Mrs. W. E. Fisher, from proceeds of Bingo game	25.00
In memory of Mother's Birthday, October 12...	5.00
J. H. Carter	5.00
Total to date	$63,597.99

Former Soldier Given 1 Month

Harold Brooks, who pleaded guilty a week ago to begging, was sentenced by Magistrate O. A. Langley, K.C., in police court this morning to a month in jail, after the magistrate had read the man's record.

"Why did you come back from Rochester?" asked His Worship, after glancing at the accused's record.

"I came back to join the army," Brooks explained, adding that he had been discharged from the armed forces last May.

"You haven't been in trouble for some time," said Magistrate Langley, as he sentenced Brooks to a month and dated the sentence back to October 5.

Brooks also pleaded guilty to an old charge, dating from July, of illegal consumption of liquor, and was fined $10 and $2.50 costs, or ten days, to run concurrently with the other sentence.

HIT BY PELLET

Nine-year-old Jimmie Sargent, 205 Aylmer street, had a narrow escape from having his eyes injured when a pellet from an air-gun fired by another boy struck him in the face. The shot did not penetrate the skin but left a red mark on the boy's cheek.

Yanks Celebrate Another World's Championship

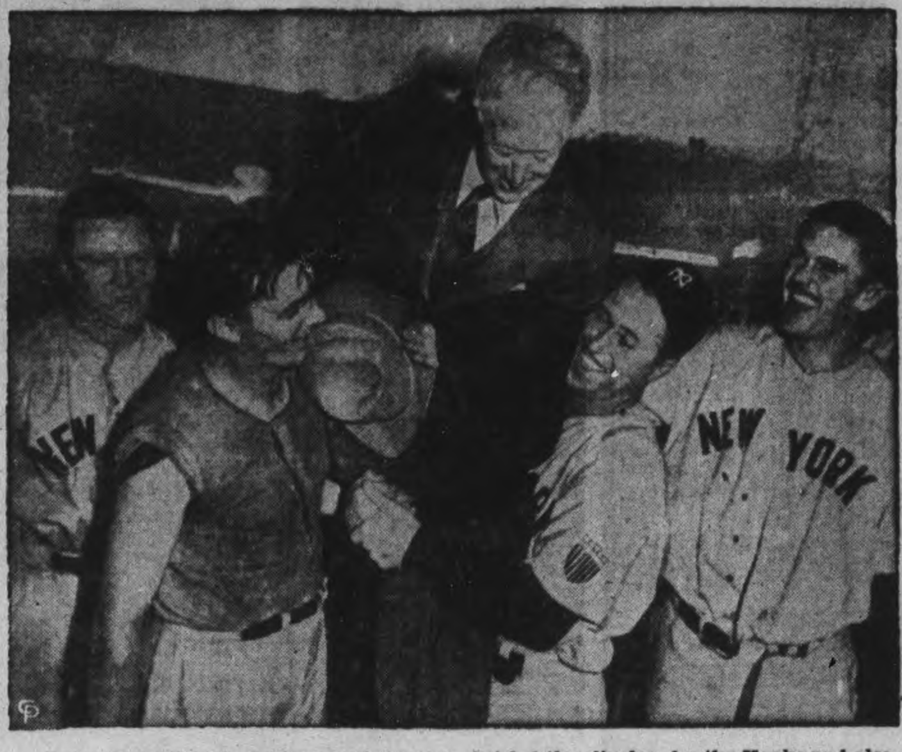

Judge K. M. Landis, high commissioner of baseball, is hoisted in the air by happy Yankees in their clubhouse after the Yanks had defeated the St. Louis Cardinals, 2-0, in the fifth and deciding game of the World Series in St. Louis. Spud Chandler, who twirled the clincher for the Yanks and also won the opener for them, is at LEFT. Nick Etten, first baseman, and Jim Turner, relief pitcher, hold Judge Landis. Johnny Lindell, Yank outfielder, is at RIGHT. It was the Yanks' 10th World Series triumph in the last 20 years. *(International)*

Island Of Cos, Home Of Hippocrates, 460 B.C. Father Of Medicine, Emerges In War News

Recent mention in war despatches of the island of Cos in the Aegean Sea turns briefly the spot light of swiftly moving events of the present upon an ancient seat of learning and culture made famous for all time as the birthplace of Hippocrates whom the history of mankind has enshrined as the Father of Medicine.

The Hippocratic oath has come down through the centuries as the physician's pledge of confidence to his patients. It is a credential of his profession, a passport into the private home and to the bedside of the sick, an undertaking which every reputable doctor holds sacred as an inviolable trust.

Part of that oath which it is understood every doctor takes upon his receiving his right and authority to begin the practice of medicine may be quoted as follows and also as first enunciated by Hippocrates: — "Whatsoever things I see or hear concerning the life of men, in my attendance on the sick or even apart therefrom, which ought not to be noised abroad, I will keep silence thereon, counting such things to be sacred secrets."

Cos is one of the Dodecanese (twelve) Islands off the coast of Asia Minor. Its first settlers were believed to have been Dorians, a Hellenic people from a comparatively small area of Greece whose historic landmark was nearby Mount Parnassus. An ancient school of medicine had been established there some centuries before the birth of Hippocrates, approximately in the year 460 B.C., and part of the island was widely known throughout the Aegean and on the Asiatic mainland as a health resort, probably associating its salubrious climate and its sanative mineral springs and baths with its first advancement in the scientific medicine.

So, the glories of Cos were a long time ago, roughly twenty-five centuries. Hippocrates was a practicing physician nearly tweny-four hundred years ago, a transcendently romantic figure in the progress of mankind and exemplar of the great profession which is represented by the Peterborough docter whom you call into your own home. Hippocrates is also credited with the aphorism of experience and human endeavor 'art is long but life is short.'

The history of Cos is too long for a passing reference amidst the sweep of war over so many of the ancient places of the world. Effects of maritime travel and the shift of knowledge from Egypt and Mespotamia probably helped shape the contribution of the island to the civilized world's early knowledge of medicine. At that those Dorians seem to have been an unusually energetic and capable people, and they could claim more than Hippocrates in the enduring roll of famous names.

When Cos emerged in the news the other day as the scene of the Allied landing operations and of German resistance, its background in the long ago was another reminder of the historic culture of Greece, it must have appealed especially to the sympathetic interest of the medical profession throughout the world. In its long story it has known many forms of government, including its ancient years as a democracy, and as a little spot in the sea has been under the sovereignty of ancient Greece and Rome, centuries under Ottoman rule and finally in 1924 was ceded to Italy.

Killed In Action

Mr. and Mrs. George Bitten of Norwood received official word this week, that their son, Sergeant Fred Bitten, who was reported "missing" after the Lorient raid of February 7th, is now presumed dead. Fred was born and raised in Norwood and received his training in the Montreal wireless and Mountain View Gunnery Schools. He had been on operational duty in England for seven months when reported "missing."

Minor Break-ins Believed Solved

With the arrest on Thanksgiving Day by Officer Archie Menzies of two young boys, one a thirteen-year-old lad from Collingwood, the other a fifteen-year-old Peterborough boy, police believe that a recent series of minor break-ins has been cleared up.

The Collingwood boy was charged in juvenile court this morning with breaking and entering the C.P.R. freight sheds, a C.P.R. refrigerator car, the premises of National Grocers, the Johnson Motors quarters in the Duffus building and the property of the Weston Bread Company.

Police intimate that the boy has been in the city for some days, sleeping in barns and stables at night. Foods, including bread and cakes, was the principal commodity reported stolen, but some money was taken from the Duffus building and a bicycle from the Weston Bread Company.

According to the police he hooked up with the local boy on Saturday and the latter is charged with only one offence. The two were remanded until next week for trial.

Ice Covered Streams Mar Hunter's Holiday

Hunters down the river over the week-end say they had to break ice to get out to the channels Monday morning. One of the men who "fired a few shots but hit nothing" was shivering today as he recalled the cold douche of stepping out of their warm cabin into the fog and chill.

"We were in the creek above Hales Bridge, (Baxters), and the only water that wasn't frozen was out quite a piece from the shore where there is a channel through the marsh. Wooh, was it cold."

Pte. M. Stuppiello Non-Swimmer Saves Child, 4

Forgetting that he couldn't swim, Pte. Matt Stuppiello, C.A.(B.)T.C. No. 32, Peterborough, jumped into the Trent Canal Monday to save a 4-year-old girl, Mary Booth, 385 Mark street, from drowning.

"It just didn't enter my head that I couldn't swim," the soldier stated after it was over. "But I certainly was scared as soon as I got back on land again. I couldn't tell you how I stayed on top."

Pte. Stuppiello was walking along the Trent Canal near the Lift Lock when he saw Mary lean over the bank too far and fall into the water. Without hesitation he jumped into the canal fully clothed, grabbed the child and held her near the canal side so that another man could pull her out. He then managed to pull himself up on the pier, where he sat looking at the water, hardly believing he had been the one to jump in.

The water at this point is over 8 feet deep, even along the bank which has cement sides. The soldier said that he had always been afraid of water and so had never learned to swim.

The little girl was carried home by her mother, Mrs. Richard Booth, none the worse for the episode.

OBITUARIES

JAMES McDONALD

One-time resident of Peterborough, where he was connected with the Peterborough Cold Storage, James McDonald, 83, died yesterday at Wellesley Hospital. He was born in Glenmorris, Ont., and had been a resident of Toronto for 10 years. He had been a member of the I.O.O.F. for more than 60 years, and was also a member of Deer Park United church. Surviving are two sons, FO. Ward McDonald, R.C. A.F., and Kenneth McDonald of Toronto.

ARTHUR DEVLIN.

The death of Arthur Devlin of Indian River, Otonabee, occurred at his home Monday following a short illness. He was 57 years old.

Born in Otonabee the son of the late Mr. and Mrs. James Devlin, he resided here all his life, being engaged in farming. A member of St. Joseph's Church, Douro, he also belonged to the Holy Name Society.

Surviving are two brothers, Dr. R. J. and Joseph Devlin, and a sister, Miss Hannah Devlin, all living at home in Indian River.

The funeral will be held on Thursday from the late residence at 8.15 a.m., going to St. Joseph's Church, Douro, for service at 9 o'clock. Interment will be at St. Joseph's Cemetery, Douro.

WALKWEL SHOES

100 Pair Style Shoes

WED. MORNING

9 A.M. to 12 Noon

$1.50 PER PAIR

WALKWEL SHOE STORE

378 Geo. St. Phone 3856

War—25 Years Ago

By The Canadian Press

OCT. 12, 1918.—Replying to President Wilson's note, Germany agreed to withdraw from occupied territory and to satisfy other demands. Japanese forces arrived in Irkutsk, Siberia. In the Balkans Serbians and French troops entered Nish.

Loan Salesmen To Hear Bert Trestrail

All members of Plant Committees and salesmen for the Fifth Savings Sections will be attending a dinner in the Genelco Cafeteria on Friday night at 6:15.

This gathering of all actively engaged in the forthcoming loan activities in these two sections is to give all an appreciation of the big job which is to be performed when the Payroll Section must raise $950, 000 and the Group Payroll Section $150,000. It will mark the send off of the loan in Peterborough Industries and large businesses.

The speaker for the dinner will be Bert Trestrail of the John Inglis Company, Toronto. Mr. Trestrail's outstanding ability as an after dinner speaker is well known and he has been in great demand in previous loans.

An added interest to the dinner will be the visit of the Pipe Band of the 48th Highlanders of Toronto. The band is visiting the city for a big mass rally of the C.G.E.-Genelco employees at noon on Friday and they are staying over for the evening dinner.

The procedure of previous loans is being followed, by which each company purchases the tickets for its committee members and plant salesmen, who will attend the meeting as their guests.

D. G. H. Melton, chairman of the Payroll Savings Section and his committee is in charge of arrangements for the dinner and program.

GOTHIC DECORATION

A rose window is a circular window placed over a large door in buildings of Gothic architecture.

Summer Homes Broken Into On Stoney Lake

At least four summer cottages in the Crowe's Landing section of Stoney Lake were broken into during the Thanksgiving week-end. The extent of the booty secured by the thieves will not be known until there is a check-up by the owners of the cottages.

The places entered were the cottage of "Bud" Fisher, Barrie, situated on the Dummer shore; the summer home of Harry Sutherland, Toronto, on Piney Island; the boys' camp of Donald Fitzgerald, Toronto, on the Burleigh shore, and the Dawson cottage at the mouth of Eel's Creek.

A canoe was stolen from the Fisher place and it is thought that it was used by the thieves in reaching the other cottages.

Provincial Constable Price Morris is at Stoney Lake today investigating the break-ins.

The Fisher cottage, the old Hawthorne summer home, is located close to the cottage of Herb. Poynton of Toronto, former manager of the Toronto Argonauts football squad. Mr. Boynton was at his summer home for the week-end but heard nothing of the intruders.

The break-ins were not discovered until Monday afternoon.

Munro Arrives For Safety Week

W. H. Munro of Ottawa, president of the Industrial Accident Prevention Associations of the province, arrived in the city for his engagement as guest speaker at the Safety Week dinner in the Empress Hotel this evening. He attended the luncheon at Kawartha Golf Club where R. B. Morley, Toronto, manager of the Ontario Associations was the speaker.

The Safety Week Committee encountered a disappointment this morning in the telegrams announcing that Dr. R. P. Vivian, Minister of Health, and Hon. Chas. Daley, Minister of Labor, had been called to Ottawa, and could not be here.

The program for Wednesday includes Safety meetings in all factories at 9 a.m.; Safety film at Collegiate Institute at 9:05; broadcast to the primary schools at 10:15; visit to the Quaker Oats plant at 10:30 and to Canada Packers and De Laval factories in the afternoon.

There are evening events at 7 and 7:45 o'clock. The Safety fashion show is at the Capitol at 8:50 p.m. and there is a broadcast at 10:15.

Announcing

REDUCED RATE ON PERSONAL LOANS

Household Finance cuts charges on loans over $300—New rate 2% per month on that part of a loan balance not exceeding $300 and 1% per month on that part of a balance in excess of $300—Read how you can borrow quickly, privately and without endorsers.

NOW you can get a Household Finance loan of $350, $400 or $500 at lower cost. Household's rate on that part of any loan balance in excess of $300 has been cut from 2% to 1% monthly. This new rate reduces the monthly payments on all loans of more than $300. Notice that 12 monthly instalments of $37.63 each now repay a $400 loan in full. Fifteen monthly instalments of $38.36 each now repay a $500 loan in full.

Thousands borrow at Household

Our business has steadily grown as one friend has told another about Household Finance service. The increased volume has lowered our operating costs and permitted us to reduce our loan rate. We are glad to make this reduction so that customers may share in the savings made possible by the growth of our business.

You are welcome to apply for a Household Finance loan of any amount up to $500. Just tell us about your problem and your job and choose a convenient payment plan. We have many payment plans so that you may choose one to fit your own income. When making a loan we consider character and regular income far more important than any other factors. So if you have steady work don't hesitate to come to Household. We require no endorsers or guarantors. The simple arrangements can be quickly made. At Household you borrow on your own—in a friendly, private transaction. Payments shown in the table include principal and interest. You pay nothing more. Notice that the sooner you repay the less your loan costs.

Let Household help you

You may get a Household loan to pay your doctor or dentist, insurance or taxes, old store bills, repairs, to help a relative—for almost any purpose. If a loan can solve your problem, phone, write or visit Household Finance.

FIND HERE THE CASH LOAN YOU NEED — CHOOSE YOUR MONTHLY PAYMENT HERE

	2 payments	4 payments	6 payments	8 payments	10 payments	12 payments	15 payments
$ 25	$12.88	$ 6.57	$ 4.46	$ 3.41	$ 2.78	$ 2.36	
50	25.75	13.13	8.93	6.83	5.57	4.73	
75	38.63	19.70	13.39	10.24	8.35	7.09	
100	51.50	26.26	17.85	13.65	11.13	9.46	$ 7.78
125	64.38	32.83	22.32	17.06	13.92	11.82	9.73
150	77.26	39.39	26.78	20.48	16.70	14.18	11.67
200	103.01	52.52	35.71	27.30	22.27	18.91	15.57
300	154.51	78.79	53.56	40.95	33.40	28.37	23.35
400	205.51	104.79	71.17	54.39	44.33	37.63	30.94
500	256.51	130.60	88.64	67.68	55.10	46.73	38.36

WE GUARANTEE that these payments will repay loans in full, if payments are made on schedule. The loan will cost less if payments are made ahead of schedule. Payments include Household's charge of 2% per month on loan balances of $300 or less and 1% per month on that part of a balance in excess of $300.

HOUSEHOLD FINANCE
Corporation of Canada

Canada's largest personal loan company with 23 offices in 19 cities

M. E. Holt, Manager

Second Floor, Lansfield Block, 177 Charlotte St., Opposite Loblaws
PETERBOROUGH, ONT. Phone 5841

Canadians and Americans Join Forces to Push Pipeline Through Rugged North

Tom Wilde, veteran Alberta Guide, pack train expert.

C. Sallady, Kirksville, Mo., cares for Canol trucks.

Geo. Morse, Calvin, Okla., veteran pipeline worker.

Bud Eggenber is young Alberta student on job.

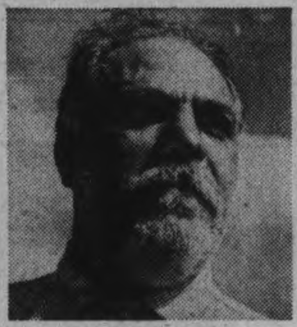

S. Busacca, U.S. Italian First aid man, Canol camp.

F. Parosa, Seattle welder, smokes through fly net.

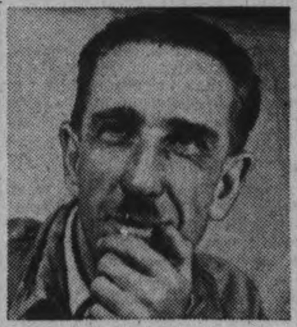

Dr. Link discovered first well at Norman in 1919.

"Ted" Rick, oil driller from Turner Valley, Alta.

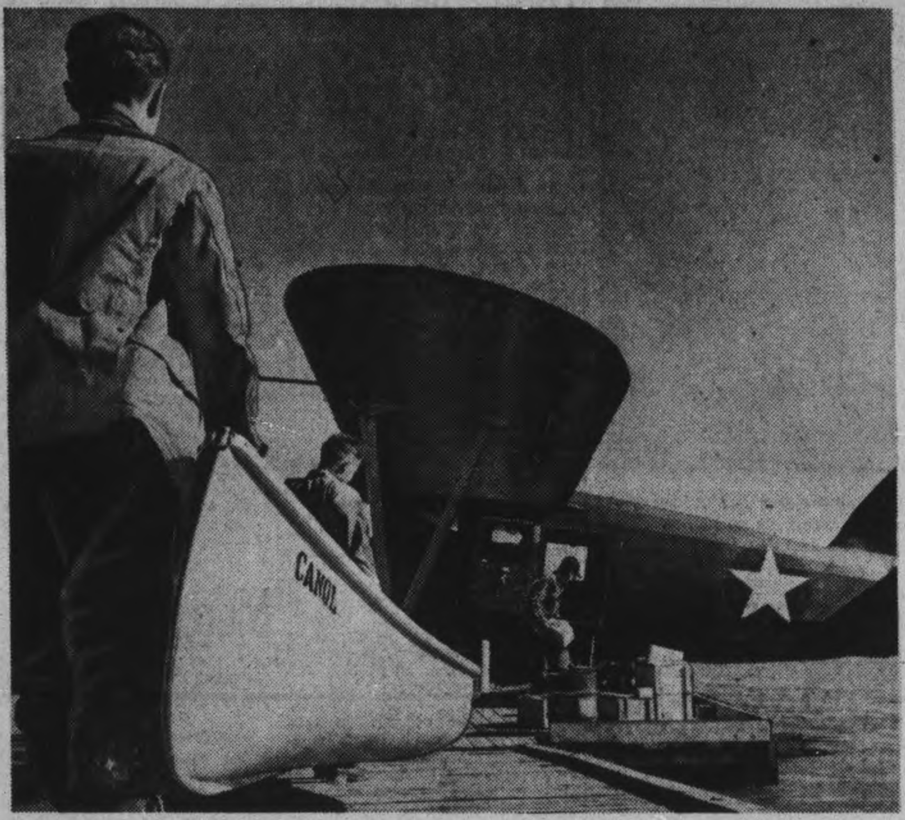

Canadian and American geologists prepare to lash canoe to pontoon of plane on Mackenzie River. Canadian-built airplanes (as above) and many larger transports played vital role in building of pipeline from Norman to Alcan.

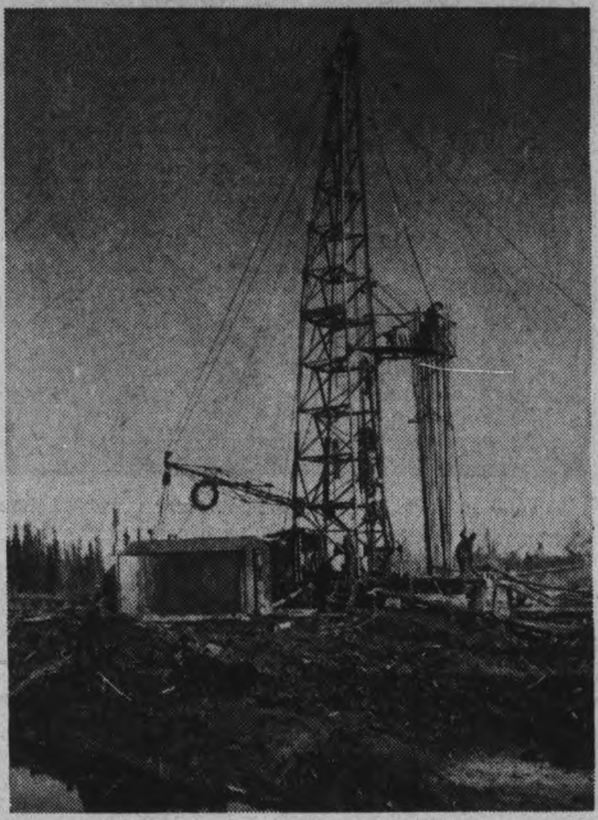

Canadian drilling crew operates derrick in middle of swamp in Norman oil fields near Arctic circle. These wells will feed oil to Alaska via pipeline.

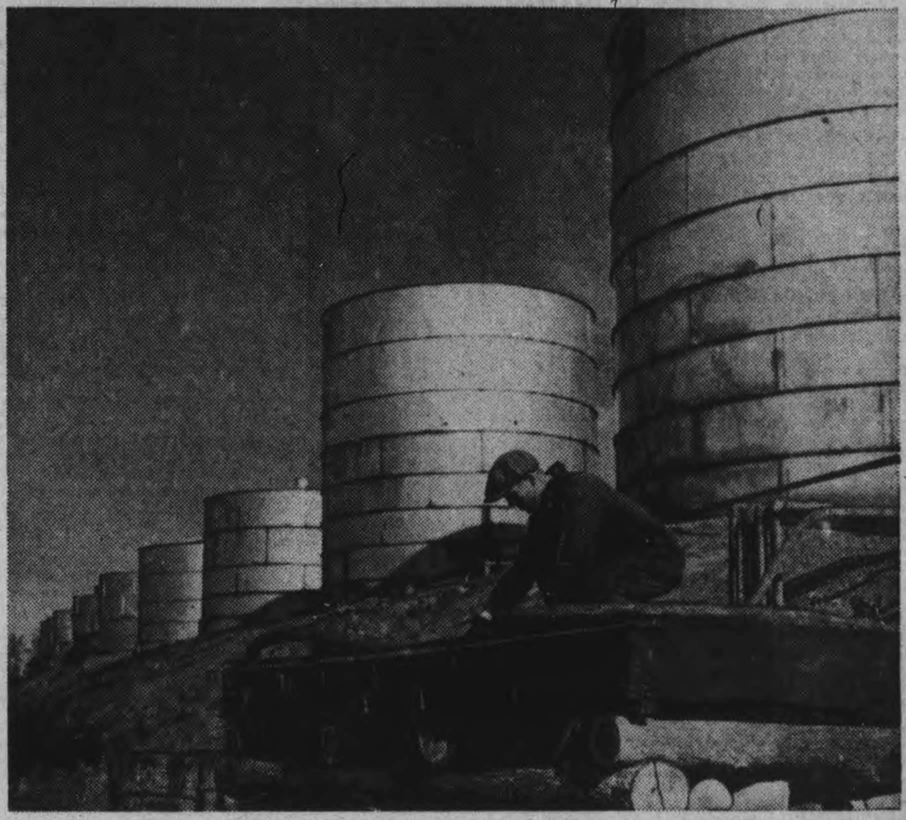

Tanks at Norman refinery which supplies fuel to trucks, caterpillars working on Canol and to boats on Mackenzie River. Canol's 500-mile pipeline will carry crude oil across Northwest Territories to Alaska Highway and beyond.

Construction of the oil conduit has been largely a problem of transportation. Women, too, play a part in river shipping. This is Mrs. Macniski at tug's helm.

Toughest hurdle in the 1,000-mile haul from railhead at Ft. MacMurray to Norman down Athabaska, Slave and Mackenzie Rivers is 16-mile Pelican Rapids portage.

From spot shown above tugs, barges and their loads were pulled from water, towed by caterpillars to Ft. Smith and launched for final leg of trip to Norman.

At booming Whitehorse, Western end of pipe, women have invaded this town of gold rush era. Sarrette Neidlinger and LAC Arvisais, Ottawa, go fishing.

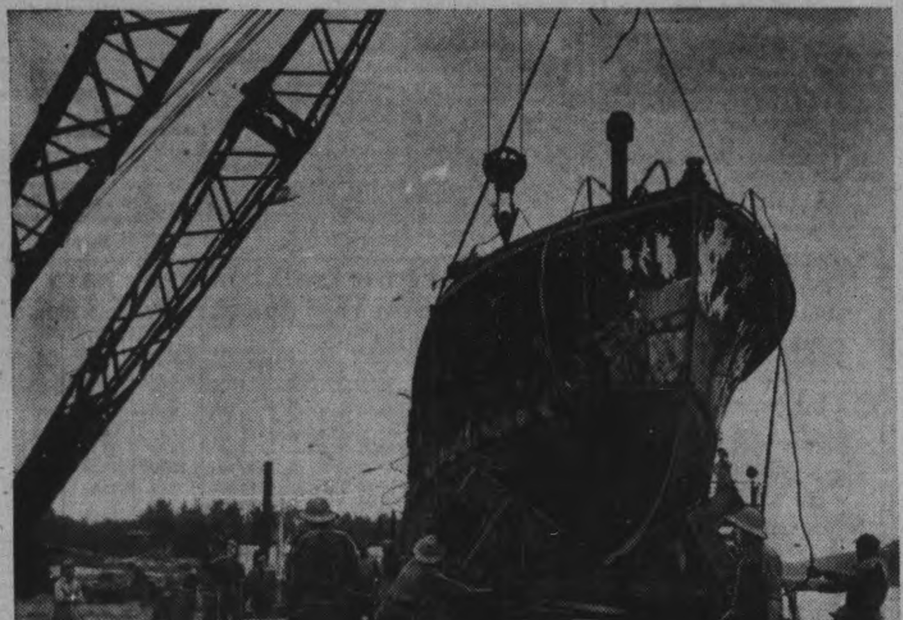

To carry vast amount of equipment and supplies needed at Norman to build pipeline and road which follows it, ships were constructed overnight at MacMurray. Here completed tug is loaded on barge for shipment to Norman.

Scores of welders from every corner in America are welding joints of pipe in Canadian north. Red Funk of Los Angeles and Will Knight, Minneapolis, at work.

This is what the completed pipeline looks like. A section of the conduit winding through wilderness in the Whitehorse area in Yukon receives minute inspection of Texas oilman. Many pumps along line will boost oil pressure.

National Film Board Photos by Harry Rowed.

WITH THE BOY SCOUTS

In the absence of Mr. Groombridge will all leaders phone or send their reports and news for this column to Mrs. Langhorne, 272 Lansdowne street, telephone 3896.

Camp Grounds

At the recent opening ceremonies of the new hut several camera enthusiasts were present and pictures or the negatives are wanted so that an album can be started and a pictorial record kept of the activities at Nassau.

Camp Site Name

A prize to the Scout, and one to the Cub who submits the best name for our grounds, has been announced by Mr. B. Ottewell, the president of the local association. Entries should be submitted to the Scouter without delay.

Honour Roll

Commissioner Ernie Wolff has suggested that an honor roll of all our Scouters and Scouts who are on active service be prepared. Their names and full details as to Scouting service at the time of enlistment should be sent to Mrs. Langhorne.

The Wheeler Trophy

Scout leaders are looking for information about this trophy. It was last heard of about 1926. Any information should be sent to Mr. Wolff, 452 Donegal street or telephone 9044.

Annual Meeting

The annual meeting will be held on Wednesday, October 27. A full attendance of all leaders is desired together with a yearly report of all troop or pack progress. Representatives should be on hand with a written report so that the local association may know of all activities.

Apple Day

Saturday, October 16 is the great day. The Hut, nice as it is, needs more money spent on it yet, and Apple Day is the only means the Scouts have of raising funds.

2nd Armour

The moon shone brightly at the Council Rock and Bobby Harvey led the Pack in the grand howl. A game of motoring was played led by Baloo instruction on tenderpad, 1st star and signalling was given.

Three new Chums received their white neckerchiefs, Billie Minnie Norman Thomas, Douglas Baptie.

Visitors to the Pack were Mrs. Langhorne and Mr. Gordon Lacheur, a former Cub leader of London, Ont., and now in the forces. Every Cub is asked to be present for final instruction for Apple Day, at next Tuesday's meeting. Those Cubs who have not brought baskets for decoration will do so then. A "cheer-up" basket has been sent to Harold Burns.

5th Pack

The meeting commenced with the grand howl, after which inspection was taken by Baboo and Kim. The marks were as follows: Red Six, 8; Blue Six, 9; White Six, 6; Brown Six, 8; Yellow Six, 9; Black Six, 8.

During inspection Mr. Hope gave the Pack details of Apple Day. After that star work was proceeded with, Scouter Ingham taking the semaphore class comprised of Gerald Excell, Bryan Young, Bobby Webb and Walter Downes. New Chums were taught their tenderpad tests by Akela and Kim and Baloo took the rest of the boys in their knots. There were several promotions as follows:

Senior Sixer, Gerald Excell; Sixers, Floyd Roberts, Spencer Hope, Bryan Young, Walter Downes; Seconds, Marvin Buchan, Douglas Leach, Freddy Jay.

St. John's

The evening was divided into game, instruction and redflower. Mr. Clegg, who visited the Pack again this week, helped with the knot tieing and Scout Jim Collis helped with signalling. Larry Cunningham was promoted to seconder of the Green Six. Albert Buckton was awarded the Jungle name of Wontella.

The Pack was asked to bring their fat collection to Raksha's home, 243 McDonnel street during Akela's absence.

Mr. Hope paid a short visit to the Pack and presented Baloo and Raksha with their Canadian Akela badge (part 2) certificates.

Many of Peterborough's well dressed men have their suits made here. Individuality, best of materials, expert workmanship at prices that invite comparison.

TONY PEPE
CUSTOM TA'LOR
Greene B'dg. 181 Charlotte

GUARD YOUR EYES ...Use EDISON MAZDA LAMPS
CANADIAN GENERAL ELECTRIC CO. LIMITED

Where Allies Are Breaking Down Nazi Resistance

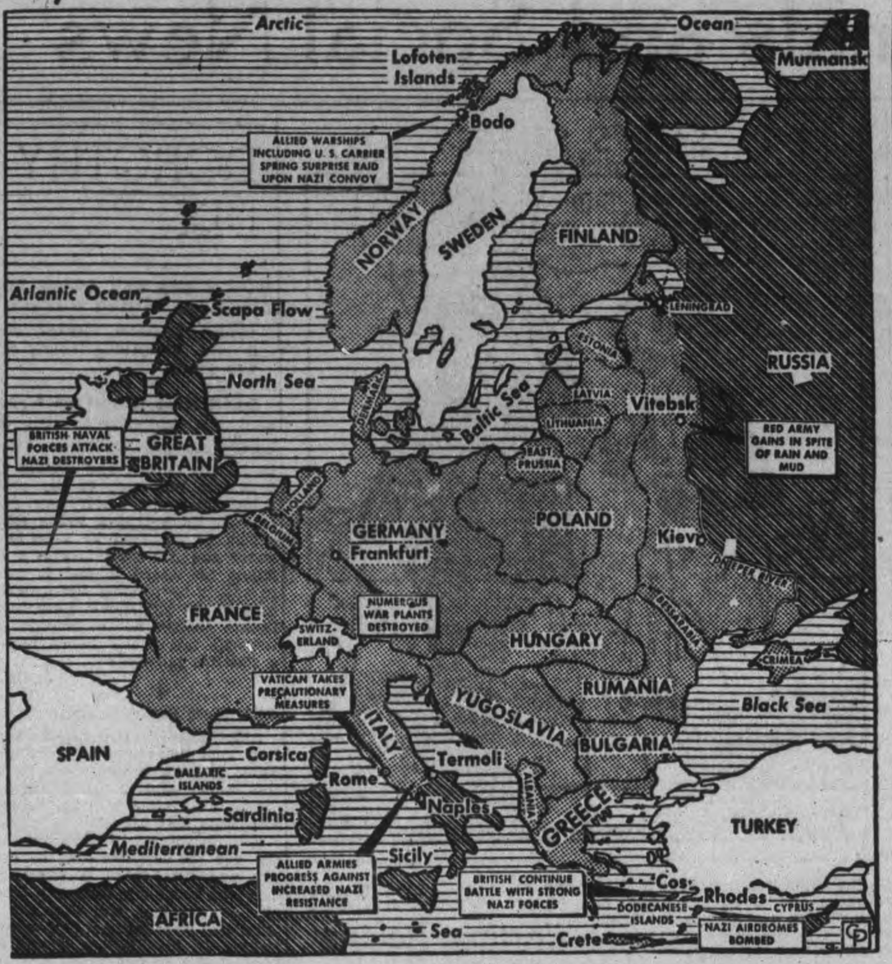

In spite of stiffening Nazi resistance along the whole Italian front, Allied armies are making slow but steady progress toward Rome. On the Dodecanese Island of Cos in the eastern Mediterranean British troops are still battling strong German forces. Nazi air bases on the islands of Rhodes and Crete are also under bombardment by Allied planes, and German naval and shipping power has suffered heavy blows off the coasts of Norway and northwest France.

Sports Day By Day

(Continued from Page 6)

Russo who pitched and hit the Yanks to a win....Dickey and Chandler deserve the applause for yesterday....Chandler allowed ten hits but closed up tight in the jams....If the Cards had managed to pull yesterday's game out of the fire, they would have been weakened for the best of the series by the loss of Walker Cooper who had a finger broken by a foul ball.....Mort Cooper in striking out the first five Yanks to face him equalled a record set by Carl Hubbell. Hod Eller of the Cincinnati Reds struck out six Chicago White Sox in 1919 but that was the year of the phoney series....Southworth pulled out Walker and Litwhiler for Garms and Hopp to get more hitting power and the two did not get a hit while Walker and Litwhiler were used as pinch-hitters and both came through with a blow. Who'd be a manager?

Kawartha Golfer

(Continued from Page 6)

as Payne was executing a difficult shot out of the rough, called, "Come Pat, get away from there, come here, sir." The dog could have heard him, if he had been on Armour Hill. In any case Payne lost the hole and went two down. Payne won the twelfth, and then lost three in a row. The sixteenth was halved, Dunfield won the seventeenth, the eighteenth was halved and Dunfield carried a five hole lead to the Kawartha course, where the match was resumed in the afternoon.

Poor Putting

In the afternoon round, Payne's putter, again proved to be the poorest club in his bag, and if this club had been working for him, the match would have been pro-longed. Neither of these golfers were scoring well, as their individual score indicates. Nevertheless, Dunfield took the first three holes. The fourth was halved, Dunfield took the fifth, they halved the next three and Payne won the ninth, the only hole he won in the afternoon round. It looked very much as if Payne was going to win another on the tenth. Dunfield's drive was bad, and his second shot was topped. Payne's third shot was in the bunker on the left of the green, and when he came out he rolled over the green. Dunfield's third shot was to the right of the green, but he came up to within six feet of the pin with his fourth. Payne left himself a long putt for a six which he missed, and Dunfield played it safe for a sure six, the match, and the Girven Trophy.

Both Payne and Dunfield are fine golfers and fine sportsmen. It was a good match to watch, but it seems a shame that these club championships cannot be decided earlier, so the title-holders won't have to play in weather as cold as it was today. During the morning round, when one of the caddies wanted to wash a ball, they first had to break the ice on top of the water pails. Both players were literally, under wraps".

It isn't any fun to play in weather like that, and it isn't fair to two good golfers.

The scores.

Morn Round, Peterborough Club	
Par Out	434 343 454—34
Dunfield	644 343 554—38
Payne	544 353 655—40
Par In	453 444 344—36—69
Dunfield	554 444 345—38—76
Payne	463 565 355—42—82
Afternoon Round, Kawartha Club	
Par Out	453 453 443—35
Dunfield	553 554 544—40
Payne	674 564 543—44
Par In	4
Dunfield	6
Payne	7

At a Nazi Prison Camp

Henry Soderberg, Swedish Y.M.C.A. representative, talks with the leader of American prisoners at Stalag, IIIB, a prison camp in Germany, southeast of Berlin. Representatives of the war prisoners' aid of the Y.M.C.A., an international neutral organization, regularly visit prison camps in Germany to learn the educational, recreational and religious needs of the men. Out of the picture is the German officer who keeps a careful ear tuned in on the conversation. The unidentified doughboy wears British battle dress, possibly because his own uniform was worn out or damaged in battle.

Salmonbellies Tie Lacrosse

NEW WESTMINSTER, B.C., Oct. 12—(CP)—The Canadian championship lacrosse best-of-five series between New Westminster Salmonbellies and Mimico-Brampton combines was deadlocked today, each with a victory.

The British Columbia champions came from behind last night to defeat the Ontario team 10-5 after Mimico-Brampton took the opening game 10-9 Saturday night. Third game will be played here tomorrow night.

Playing before 4,700 spectators, Salmonbellies went on a scoring splurge in the second quarter of the tight game, getting five of their points. They were held scoreless in the opening session during which time Combines collected two goals.

Douglas Ross, who shared scoring honors with Bert Bryant and Bill Wilkes, netted the victory counter early in the third quarter. Each collected two goals.

Combines goal-getters were Ross Gimblett, Bill Brunskill, George Masters, Ken Dixon, and Bill Isaacs.

Carpenters Strike

TORONTO, Oct. 12 (CP).— One hundred carpenters, engaged by the Russell Construction Company in building workers' dormitories at Victory Aircraft Limited at nearby Malton, went on strike yesterday against an Ontario Regional Labor Board ruling regarding costs of their transportation to and from work.

Offer Co-operation

TORONTO, Oct. 12 (CP).—W.L. Miller, Liberal member of the Ontario Legislature for Algoma-Manitoulin, announced last night that Liberal members of the legislature decided at a caucus yesterday to co-operate with the Progressive Conservative administration of Premier Drew.

Factory Workers are in the Fight!
and factory workers come here very often for a real hamburger served in a tasty way and without delay.
WHITEWAY HAMBURGER
Charlotte and Bethune

WHAT CEREAL'S BEST FOR MY FAMILY?
NO OTHER NATURAL CEREAL GIVES YOU WHOLE-GRAIN OATS VITALITY ELEMENTS SO RICHLY!
More than any other natural cereal, whole-grain oatmeal helps make up shortage of meat's great vitality food element, Protein—without which children can't grow properly and adults cannot have real stamina! Also leads every natural cereal in vitamin B_1, essential to good nerves, digestion and energy! More and more mothers are serving big delicious bowls of hot Quaker Oats for breakfast every day—and insuring extra growth and stamina protection for their families. Serve your family the "one best cereal" now that so many other valuable foods are rationed!
QUAKER OATS
The Quaker Oats Company of Canada Limited

MEN'S SUITS
Regular to $35.00. Made-to-Measure $29.95
Why Wear Readymades?
Board & Huffman
188½ CHARLOTTE

You don't have to call personally or Building Supplies, We deliver
Scott Lumber Co.
485 REID ST.
Phone 9032

All Kinds of Building Materials
REHILL
Fuel and Builder's Supply
210 Wolfe Phone 5401

LEAVE YOUR ROLL OF FILM AT
MEYERS STUDIOS
30c per roll
complete (8 exposures)
Largest Photographic Organization in the British Empire
428 GEORGE N. Phone 7743

Select Your Watch Now for Christmas
while stock is complete.
Use Our Lay-away Plan
WARNE'S
JEWELLERY
349 GEORGE ST.

A LITTLE CARE MEANS LONGER WEAR for Tires

Despite any optimistic reports you may hear about the tire situation in Canada, the plain fact is that *the next six months are going to be the most critical of the war.*

For that reason it is the patriotic duty of every Canadian car and truck owner to redouble his efforts to conserve rubber and make his tires last as long as possible.

Careful driving, regular inspection and preventative service are the secrets of long tire life. None of them cost much, but if properly used your tires will give you thousands of extra miles of service.

No matter what brand your tires may be, put them in the care of your nearest Firestone Dealer today. He has the skill, experience and equipment to be of definite help to you and will do everything in his power to prolong the life of your tires.

Need New Tires?
If you are eligible to replace tires, your nearby Firestone Dealer has the necessary application forms, will furnish the required Inspection Report and do everything he can in assisting you to obtain a Tire Ration Permit.

1. Check Inflation Each Week
Underinflation is the greatest enemy of tire life—have your tires checked every week, regularly.
2. Drive Slowly
High speeds use an excess amount of gasoline and greatly reduce tire mileage.
3. Stop and Start Slowly
Quick stops and starts tear off tread rubber and wear off miles of normal tread wear.
4. Take Curves Carefully
Rounding curves at high speeds can double the weight on the outside tire!
5. Avoid Rough Roads
The constant pounding on the tires on rough roads causes fast tread wear.
6. Check Alignment
Misaligned wheels cause tire to be dragged sideways and tread rubber is literally scraped off the tread at every revolution of the wheel.
7. Adjust Wheel Brakes
Have your brakes checked regularly to avoid grabby brakes which result in spotty and excessive tire wear.
8. Straighten Wheel Rims
Bent rims are often the cause of blowouts.
9. Don't Ride Car Rails
Streetcar rails help cars to ride more smoothly but create excess tire wear on the outer shoulders of the tire.
10. Rotate Tires Regularly
Rotating tires every 2500 miles in the manner illustrated at the right—using the spare—can increase tire mileage 25%.
11. Don't Bump Curbs
Running into curbs usually results in a bad break or ruined tire.
12. Have Tires Inspected Regularly
Besides spotting minor cuts and breaks, your Firestone Dealer can tell if your tires are receiving abnormal wear and advise you how to correct it.

SEE YOUR Firestone DEALER

GET THE MOST FOR YOUR COUPONS
MORE FLAVOR PER CUP
MORE CUPS PER COUPON
Because Red Rose quality puts more goodness into each cup—more sheer satisfaction in every sip—you get the most for your coupons if you ask for Red Rose Tea and Red Rose Coffee. The password to quality in tea and coffee is "Red Rose".
Ask for RED ROSE COFFEE in the new improved "FLAVOR FRESH" container—airtight, waterproof, and heat-sealed. This container prevents the precious coffee aroma from escaping, assures you freshness such as you have previously associated only with vacuum-packed coffee. This freshness—plus Red Rose quality—means more cups per coupon.
RED ROSE TEA & COFFEE
The Rational Choice

THE STARS SAY . . . .

By GENEVIEVE KEMBLE

For Wednesday, October 13

A DAY of exceptional promise for the fruition of cherished plans and ambitions, with enhanced prestige and popularity, increased finances and credit, with the energies and initiative enthusiastically expended on programs of major significance. In this there may be promise of substantial support from those in high places, vanquishing some opposition from employers or others. It is time for pushing to desired goals, in business as well as in social and sentimental aspirations. Aim high and perhaps there may be fame at the end of the road as well as great personal happiness.

If It Is Your Birthday.

Those whose birthday it is may be on the eve of a very active, enterprising and ambitious year, with all manner of plans and objectives reaching high levels of production, progress and personal gratifications. Important personages should be ready to assist, despite opposition from certain quarters. There should be increase of credit and funds, enhanced prestige and popularity, with social as well as romantic aspirations generously fulfilled. Push to high goals.

A child born on this day should be extremerly ambitious, justified by unusual enterprise, efficiency and personal influence and popularity, all fortified by abundant tokens of good luck and fair fortune.

Get a new permanent, Hair-style, manicure, Facial at money saving prices at

Paris Beauty Salon
184 HUNTER W.
Phone 5311

New under-arm Cream Deodorant safely Stops Perspiration

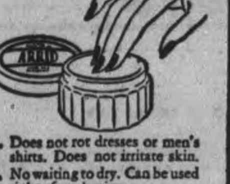

1. Does not rot dresses or men's shirts. Does not irritate skin.
2. No waiting to dry. Can be used right after shaving.
3. Instantly stops perspiration for 1 to 3 days. Prevents odor.
4. A pure, white, greaseless, stainless vanishing cream.
5. Awarded Approval Seal of American Institute of Laundering for being harmless to fabric.

Arrid is the largest selling deodorant

39¢ a jar
Also in 15¢ and 59¢ jars
Guaranteed by Good Housekeeping
ARRID

Soldiers Entertained

The first Sunday afternoon party of the season for men from the local training centre was held at the Servicemen's recreation centre on Sunday afternoon when about 300 soldiers enjoyed the hospitality of the Red Shield assisted by girls from Zeller's, Peterborough Lock, The Examiner, CHEX, Westclox, C.G.E., De Laval, Outboard Marine, Genelco, Bank of Nova Scotia, Hall and Hall, W.T.P.B., Hall's Store, Neill's Shoe Store, City Hall, P.W.S.C., Quaker, Trent Canal, Selective Service, Nicholls Hospital, Jackson and Damon Beauty Salons, Uptown Silk Shop, Elliott's Stationery.

A pleasant music program singsong was enjoyed with Phyllis Cowie, Marion O'Toole and Iris Whalon as soloists and Marion Best, Barbara Nicholls and Jimmie Abraham at the piano. The hostesses were Agnes Sullivan, Mary Schiarizza, Ella Foley, Lily Taylor, Marion O'Toole, Jean Whatley, M. Foley, Betty Simmons, Betty Watson, Mary Hendren, Eleanor Collins, Isabel Maloney, Cora Willis, Betty Goldie, Norma Strickland, Harriet Reid, Rita Duffus, Helen Peel, Ruth Roddy, Ruth Pogue, Eleanor Craig, Elinor Sheehy, Mary Hickey, Joyce Gallagher, Catherine McTeague, Jean Elcombe, Ruth Panter, Molly Brown, Irene Battle, Doreen Hill, Alice Steenburgh, Mary Sullivan, Marion Foley, Donalda Payne, Margery Goldie, Zoe McDonald, Phyllis Dummitt, Barbara Nicholls, Joan Pitchford, Gertrude Bail, Ann Donoghue, Mrs. S. Damon, Helen Liddell, Mrs. W. Liddell, Dora Baker, Phyllis Cowie, Iris Whalon, Helen Lytle, Mrs. Hewitt, Elva Throop, Ruth Choate, Lois McBride, Helen Parker, Margaret Courneya.

MUCH-TRAVELLED PLANE

WASHINGTON — (CP).—"The Squaw," one of the planes used in the air raids on the Ploesti oilfields of Rumania, flew 100,000 miles on 71 missions over Africa, Sicily, Greece, Crete and Rumania before it was returned to the United States.

Personals and Social News

Miss Molly Young, who has been spending the summer at "Santa Maria Cottage," Young's Point, has returned to Toronto.

◇ ◇ ◇

Mrs. Karl Monk, George street, spent the holiday week-end in Kitchener, Ontario.

◇ ◇ ◇

LAC. Roger Barrie, R.C.A.F., Toronto, spent the week-end with his parents, Mr. and Mrs. E. E. Barrie, Water street.

◇ ◇ ◇

Mr. and Mrs. Cecil McIntyre, 471 Gilmour street, are observing the twenty-fifth anniversary of their wedding day.

◇ ◇ ◇

Mr. Cornelius Young of Toronto, has closed his cottage, "Santa Maria" at Young's Point and has returned to the city.

◇ ◇ ◇

Miss Blanche Allen, who is teaching in St. Mary's convent, London, spent the holiday week-end with her mother, Mrs. Florence Allen.

◇ ◇ ◇

Tpr. M. B. Elshaw has returned to Camp Borden after spending his furlough with Mrs. Lumsden, Hunter street east.

◇ ◇ ◇

Mr. Bob Stuart, George street north, spent the week-end in St. Catharines with his grandmother, Mrs. B. T. Cuffe.

◇ ◇ ◇

Mr. and Mrs. Horace Lewis and Margaret Ann spent the week-end with Mrs. Lewis' sister, Mrs. Ruby Brooks, Dalhousie street.

◇ ◇ ◇

Mr. Douglas Mitchell and daughter Laferne spent the Thanksgiving week-end with the former's parents, Mr. and Mrs. James Mitchell, Dundalk, Ontario.

◇ ◇ ◇

Sgt. Edna Borland and LAW Margaret Longhurst, RCAF (WD), both stationed at Ottawa, were guests for the week-end of the former's parents, Mr. and Mrs. A. E. Borland, George street.

◇ ◇ ◇

Mrs. J. W. Sargent of 205 Aylmer street, has received word of the safe arrival overseas of her brother, Pte. Clifford A. Schroeter, formerly employed in Peterborough at the C. G.E.

◇ ◇ ◇

The Salvation Army Temple Band, under the direction of Deputy Bandmaster Stan Richardson, gave a variety program of marches and instrumental solos at the Training Centre canteen on Sunday evening for the entertainment of the men stationed there.

◇ ◇ ◇

Bride Honored By Friends

Mrs. G. Plumpton (nee Grace Hobbs) was guest of honor at four showers prior to her marriage. In Toronto a miscellaneous shower was held and her sister, Mrs. Chapman, was hostess. Miss Bernice Primeau and Miss Betty Dundas were hostesses at a personal shower. Her friends at the Westclox held a miscellaneous shower at the home of Mrs. Scollard on Armour road. Mrs. W. Plumpton was hostess at a miscellanous shower at her home. A banquet was held in honor of Sgt. and Mrs. Plumpton by their friends at CHEX, and the couple were presented with a set of dresser lamps. The bride's friends at the Westclox presented her with a gate-leg table.

◇ ◇ ◇

Clapham—Deacon

The wedding took place on October 9 in the parsonage at Hespeler of Isabel Deacon of Galt to Henry Clapham, R.C.A.F., formerly of Peterborough, son of Mr. and Mrs. H. Clapham, 291 Townsend street. Rev. J. J. Lowe officiated. A supper was served after the ceremony at the home of the bride, after which the young couple left on a wedding trip.

◇ ◇ ◇

Women's Friendly Bible Class

The Women's Friendly Bible Class of St. John's church held their regular meeting in the church parlor. It was reported that quilting for the next overseas bale is progressing favorably and that Christmas boxes being sent to members' sons, daughters and husbands overseas will be packed this month. A bingo will be held Thursday, September 21 at 8.00 p.m. at the home of Mrs. L. Parton.

◇ ◇ ◇

St. Paul's W.M.S.

The Women's Missionary Society of St. Paul's church met in the Guild Room last week. Miss Cullen sang a solo, "One is Kind Above All Others." The guest speaker, Miss Mary Lees, gave a talk on the mission work in British Guiana. This is a small country situated below sea level, so that it is necessary to build the houses on stilts. Much of the country is marsh or swamp land and one of the obstacles to the progress of missionary work is the difficulty of finding missionaries who can withstand the climate, she said. There are now 30 primary schools and two secondary schools for the education of the children. Missionaries who formerly worked in Formosa are now working there and there are 14 students at Bethel College. Mrs. Howson voiced the thanks of the meeting to the speaker and soloist of the afternoon.

SALLY'S SALLIES

Registered U. S. Patent Office.

This Week's Best Wartime Recipe

Contributed By Mary Moore Readers

Dear Mary Moore: Some friends of mine have moved to just south of the Canadian border from southern Missouri. The mother makes tamales, they are a cornmeal and meat mixture wrapped in corn husks. I don't like it that way but they also bake this mixture in a casserole and call it Baked Tamale. It is unusually cheap to make and very good to eat.

Baked Tamale

One and one-half cups cornmeal, 1 tablespoon salt, 2 cups chopped cold cooked meat, any kind is good but pork is best I think, 1 teaspoon chili powder, 1 cup stock—if none on hand use hot water. Boil 2 cups water and salt. Stir in cornmeal until mixture resembles a mush. Season meat with chili powder. Put layer cornmeal in baking dish. Add meat. Cover with balance of corn meal. Pour in beef stock or water. Bake in moderate oven of 350 deg. Fahr. until nicely browned. These amounts will serve six.—Melanie Brown.

Thanks, Mrs. Brown. This mixture is good wrapped in parboiled cabbage leaves, and placed on baking dish and covered with either sour cream or tomato juice and baked. The cornmeal may be substituted with rice. A nice dish to experiment with if you are a venturesome cook.

DOROTHY DIX

WISE GIRLS CAN ASSAY LOVE DEPTHS IN "SWEET NOTHINGS"

Vanity, However, Makes Many Believe Everything Young Men Tell Them.

◇ ◇ ◇

DEAR MISS DIX—I am a young man just beginning to step out among the girls. Of course, I take in all the parties and dances and I find it very easy to say pretty things to every pretty new jane. Do you think that a young fellow should be governed by a sense of honor and not make love to a girl unless he means it and is going to end it by popping the question, or that the girl should have intelligence enough not to consider all the soft talk a boy hands her as a bonafide proposal?

JOHN.

◇ ◇ ◇

Girls Must Recognize Salve

ANSWER—I think any girl should have gumption enough to be able to assay a boy's conversation at its true worth, and to distinguish between a flirtation and the sort of attentions that are with intentions.

When a youth tells a maiden that she has the loveliest eyes he ever saw and that there is something different about her from any other girl he ever met, and that she is the dream girl for whom he has been seeking all his life, she should let these dulcet sounds caress one ear and go out of the other. Thereby a pleasant time is had by one and all, for there is no woman who does not enjoy being flattered, and there is no man who has a nifty line with women who does not like to exhibit it.

The trouble is that many girls have so much vanity that they believe everything of a complimentary nature that a man says to them. Particularly they believe that every man they encounter falls for their charms, and this makes it dangerous to jolly a girl who may think that you are asking her to marry you, when you are merely attempting to make light and pleasant conversation.

Many a man has found himself engaged to a young woman who put her own interpretation upon his words. So this makes it inadvisable for you to go around making indiscriminate love. This is a pity because it cramps the style of many an amateur Romeo and prevents many a girl from having even one hour of love-making in the moonlight to remember.

The pretty things that men say to women are like the flowers that spring up along the arid pathway of life and that they like to gather up in their memory and make into nosegays and preserve among their treasures. The world be a poorer place if we had to dig down and grub these up to see if they had any roots.

So go along and scatter your compliments broadcast, and may Heaven protect you from a breach of promise suit.

◇ ◇ ◇

DEAR MISS DIX—I am a schoolgirl of 18 desperately in need of good advice, for I have no mother. Here is my problem: My father's friend, who is a married man, started a flirtation with me some time ago and I hate and loathe him, but I do not know how to rid myself of him. My father is a widower and I keep house for him. He goes out every Friday night and I am left alone, and this man takes advantage of knowing that to come to the house, pretending that he wants something. He seizes me in his arms and kisses me, no matter how I struggle and protest.

I told him that he had no right to treat me that way and that I was going to tell his wife, but it did not scare him off. I have threatened him so many times that it does not bother him now, but I am scared. What can I do about it? Shall I tell my father, although this man is his friend? Or shall I tell his wife about the affair?

TERRY.

◇ ◇ ◇

Father's Friend Dangerous to Girl

ANSWER—Tell your father about it, and if he is anything of a man, to say nothing of being a father, he will see that this loathesome old Lothario keeps his hands off of you and comes no more to the house.

You are in terrible danger, so act at once. If there is no other way of avoiding this man, go out yourself the night your father is not at home. An old man who has set his filthy eyes upon a young girl is far more dangerous and merciless than any young man. So beware of him.

There is no use in your going to his wife, because he would lie out of it and probably accuse you of pursuing him. It is your father who should protect you.

◇ ◇ ◇

DEAR DOROTHY DIX—What do you think of soldiers' brides who continue to have boy friends with whom they go out on necking parties, yet say they are being true to their husbands? What do men and boys think of a girl who will allow such familarities while her soldier husband is off fighting for his country?

A DAILY READER.

◇ ◇ ◇

Necking Not for Soldiers' Brides

ANSWER—It is too much to expect of a young girl that she should be cut off from all the pleasures of her age all the time that her husband is in the army, and do nothing but sit at home and knit sweaters and worry over her Tom, Dick or Harry. Hence I can see no objection to her going around a bit with the crowd of boys and girls she has been accustomed going with, provided that they d[o] go in crowds and not in pairs.

But it is a very different thin[g] when she resumes the petting part with some draft dodger that sh[e] called off when she married he[r] soldier. That made all kissing an[d] caressing and love-making taboo and she is breaking her marriag[e] vows when she does it.

Certainly any wife who had

(Continued on Page 14)

Enquire into insurance plans with us TODAY!
J. D. COLLINS
General Insurance
408½ George Street Phone 8632

Warmer Clothes for Cooler Days
Dress the Little folk warmly with Clothes, from
MISS CURTIS
CHILDREN'S WEAR
372 George

Every Loaf of Hooper's Bread is a loaf of goodness.
Better bread means better health. Try a loaf of our bread to-day.
T. H. HOOPER
414 George N.
601 George
327 George

Let none but experts touch your hair.
Bogue's Drug Store
419 George Phone 8723

THE MAN BEHIND THE COUNTER holds his job only so long as he continues to please those in front of the counter.
A. E. SAUNDERS
13 Monaghan Rd. Phone 3713

WHEN STRENGTH IS "LOST"

To hasten recovery after illness many doctors advise *New, Improved* Ovaltine.

New, Improved Ovaltine supplies concentrated nourishment, specially processed for easy digestion. This food-drink usually stays down when nothing else seems to agree.

New, Improved Ovaltine is richer than ever in certain vitally necessary food elements, including the Vitamins A, B_1 and D, and the minerals Calcium, Phosphorus and Iron, which may be deficient in convalescent diets.

Try this "Building" Food

When in need of "building up", try taking *New, Improved* Ovaltine three or four times a day. Taken warm at bedtime, it helps the body to relax and fosters refreshing sleep. Buy Ovaltine at drug or food store today.

NEW, IMPROVED
OVALTINE
THE PROTECTING FOOD-DRINK
110

Do you know what a Fume Bath really is? Phone us, write or call
Mineral Fume Baths
167 Hunter St. W. Phone 3157

SELECT OVERSEAS GIFTS NOW
To be sure delivery for Christmas
ELSIE BENNETT
GIFT SHOP
345 George St.

Fashions

CHEERFUL APRON

Spruce yourself up for a busy winter with a store of bright, colorful aprons. Pattern 9261 offers you two equally smart versions of a crisp, new design. A most welcome thought for Christmas gifts, too. Stitch up gaily printed cotton, trim with lace or ric-rac.

Pattern 9261 may be ordered only in sizes small (32-34), medium (36-38), and large (40-42). Small size requires 2¼ yards 35-inch.

Pattern Number ....

Size ....

My Name ....

....

Address ....

I enclosed 20c for postage

WEEKLY WARTIME FOOD HINTS

Martha Logan, Swift's famed Home Economist, whose weekly cooking column is a regular feature of this page. Look for these valuable hints every Monday

by Martha Logan

Simmering's the Secret

You get the most from meats in groups C and D by slow, moist cooking

The bones in meats give extra value in meat stews. These extend the appetizing meat flavour and make the most of its nutritional essentials by combining with other foods.

Meat stew is a time saver, too. It is as good, or better, served the second day—may be cooked at any time and reheated at the dinner hour. Wide variation can be obtained by different seasonings and different combinations of vegetables.

SEVEN TIPS FOR STEWS

1. Cut meat into uniform pieces.
2. Coat with well seasoned flour.
3. Brown meat in fat.
4. Add just enough liquid (water, vegetable stock, tomato juice) to cover meat.
5. Cover closely and cook at simmering temperature. Never boil.
6. Add vegetables just long enough before serving to cook.
7. Arrange attractively on platter or in casserole.

For instance, try
SAVOURY STEW WITH VEGETABLES:—

2 lbs. stew meat (Beef, Veal or Lamb)

Flour	2 bay leaves
1½ tsp. salt	4 stalks celery cut in 1" pieces
¼ tsp. pepper	1 green pepper diced
2 tbsps. dripping	4 carrots sliced
2 onions chopped	Potatoes quartered as required.
2 cups tomatoes	
3 cups boiling water	

Cut meat in small cubes, roll in flour seasoned with salt and pepper, brown in hot fat with the chopped onions. Add bay leaves, tomatoes and boiling water. Simmer with bones if they came with the meat for 1 to 2 hours. Remove bones, and add celery, green pepper and carrots, and potatoes. Simmer till vegetables are done.- Serves 6 to 8.

• • •

For other thrifty and appetizing meat recipes send 10¢ for Martha Logan's famous hand book of meat cookery: "Meat Complete," to Swift Canadian Co. Limited, Dept. OK39, Toronto.

SWIFT CANADIAN CO. LIMITED . . a Dominion-wide organization devoted to the conservation and efficient distribution of Canada's food resources.

You'll Sing its Praises

NEXT TIME you buy coffee, get Maxwell House. Once you've tasted the smooth, full-bodied goodness of this delicious blend of coffees you'll sing its praises.

For wartime reasons Maxwell House is now *packed in bags*—in an All Purpose Grind only and at a lower cost to you.

This new grind is suitable for *all* ways of making coffee—coffee pot, percolator or glass coffee maker. If using a glass coffee maker, you may prefer to brew the coffee a little longer.

So Many People Prefer Maxwell House—Here's Why:

1. It's blended from rare, extra-flavor coffees, selected for fuller body and more mellow smoothness.
2. Roasted by a special process that captures completely the extra goodness of this fine blend.

REGISTERED TRADE-MARK
Maxwell House
BRAND
COFFEE

A Product of General Foods

"Grape-Nuts Put Energy in My Breakfast!"

• A fine energy food for war workers or *any* workers! That's Grape-Nuts. So deliciously *different*, too. There's no other flavor like Grape-Nuts! They're crisp, crunchy and nut-like—and so malty-sweet they need less sugar. Specially processed for easy digestion.

Grape-Nuts supply such grand nourishment as carbohydrates for food-energy; phosphorus for teeth and bones; iron for the blood; and proteins to help build muscle.

You'll like that distinctive Grape-Nuts flavor in cooked dishes, too. Try the recipes on the packages for custards, cookies, etc. Ask your grocer for Grape-Nuts.

14 TO 16 SERVINGS IN EVERY PACKAGE

EAT RIGHT-FEEL RIGHT
Canada needs you strong

G33

A Product of General Foods

Start Survey To Register Ball Players

TORONTO, Oct. 12—(CP)—A continent-wide registration of sandlot baseball players had been set for March 25, 1944, the National Baseball Congress announced today.

Under the plan, any male from 15 to 50 years of age who wants to play baseball may register at one of the 8,500 sporting goods stores throughout Canada and the United States. Special blanks will be provided on which the player is to state his age, address, playing position and previous baseball experience.

"From an estimated 1,500,000 persons who will register, movemements will follow to organize them into teams in each section," said the announcement, made by Canadian Commissioner Lloyd Douglas with approval of President Ray Dumont.

The Congress also announced that more than 250,000 official playing rules books will be distributed in Canada and the United States starting March 1 in an effort to stimulate interest in the registration plan. It was previously announced by the Congress that a sandlot "World Series" will be held starting Aug. 29, 1944, between the Canadian and United States sandlot champions.

Must Be Released

CALGARY — (CP). — At its annual meeting yesterday, the Alberta Amateur Hockey Association ruled that Eddie Kutts, Edmonton defenceman who has already toured to Montreal to play with Royals, will have to apply for a release from the Edmonton club. Jack Moss was re-elected president of the provincial body.

Notre Dame Tops

NEW YORK — (AP).—An Associated Press poll to determine the 10 top football teams saw 86 of 99 grid experts voting in favor of the Notre Dame. Army stood second, Navy third, and Pennsylvania was fourth.

Send FLOWERS
PETERBORO FLORAL CO.
Phone 6912

Your clothes will look better and last longer—if dry cleaned by
Dependable Cleaners
219 Hunter W. Phone 5631

PRECIOUS EGGS, BUTTER, MILK, FLOUR SAVED WITH MAGIC

Costs less than 1¢ per Average Baking

Distinguished Visitor At Allied Headquarters

Field Marshal Jan Christian Smuts, veteran soldier and Premier of the Union of South Africa, is shown (CENTRE) with General Sir Harold Alexander (LEFT), commander-in-chief of Allied ground forces in Italy, and General Dwight D. Eisenhower, commander-in-chief of all Allied forces in this theatre at Allied headquarters.

Here and There in Sport

By The Canadian Press

With Winnipeg United Services winning its first game of the Western Football Conference yesterday 12-0 against Regina Rough Riders, the standing of the league began to jell in indication of championship prospects and the right to travel to meet the eastern defenders of the Grey trophy.

Following yesterday's encounter in the Manitoba capital, the Winnipeg R.C.A.F. Bombers stood out in front with three wins against no losses for six points while Regina's record was one victory to three defeats and Winnipeg United Services had one win and two losses. In individual scoring roles, Chester McCance, Bomber backfielder, holds leadership with 22 points on four touchdowns and two converts. Ontario fans remember big Ches with Blue Bombers when they captured the Dominion honors in 1939 and 1941.

Playing the whole game without substitutions, Ridley College came from behind to trounce London Central College 23-6 at St. Catharines on the holiday. Half-time score stood 6-0 for the visitors and it was a tie 6-all at the end of the third period but Ridley counted three majors in the last quarter, two being converted.

Wins Road Race.

Product of Watertown High school Wilmer (Whitey) Sheridan yesterday ran brilliantly to capture the annual five-mile road race of the Guelph Athletic Association in 27:41, finishing 120 yards ahead of LAC. Ab Morton of Toronto, with Bernard Westley of St. Catharines third; Milt Wallace of Simcoe fourth and Mike Valeriote of Guelph fifth.

University of Western Ontario Mustangs charged through Hamilton Navy 23-0 in a scrappy grid fixture Saturday which opened the new sports field of the Advanced Driving and Maintenance school at Woodstock.

After much pre-game arguing by Regina Rough Riders as to whether they would or would not play the scheduled football game at Winnipeg Saturday night, the match was staged under the floodlights and the R.C.A.F. Bombers romped away with a 29-0 verdict before 2,000 fans. Ches McCance and LAC. Johnny Lake scored 19 points between them.

The 10-round scrap scheduled for Monday night at New Orleans between Jackie Callura of Hamilton and Juan Villabra of Cuba was postponed until Wednesday, Oct. 20 because the Canadian boxer advised the promoter Dominion government officials could not issue his passport until probably Tuesday.

Clock Stopped

The unusual happened in the college football game at Ann Arbor Saturday when Notre Dame and Michigan played for 23 minutes in the third quarter instead of the usual 15 because the official clock stopped. The officials cut the fourth period to seven minutes. The Irish bowled over Michigan 35-12.

The Duke University and North Carolina Navy pre-flight teams made football history Saturday when they flew by three transport-glider trains to Camp Mackall, N.C., for their scheduled match arriving at the camp airfield without incident. Navy then beat Duke 14-13.

4-Hit Job

Sport history was made at Ingersoll Saturday when a lady battery, Mrs. Pete Williams pitching and Sadie Watson catching, performed for Ingersoll Combines in a softball exhibition against Oxford Rifles, all other players being of the male sex. Combines won 14-2, with Mrs. Williams being credited with four-hit twirling for the nine innings.

Preston Rivulettes are no longer the queens of provincial softball, having dropped the second straight game of the championship series 14-5 to Stratford Kroehlers Saturday, the classic city crew winning the match of the previous week, 7-6.

Manager Jewel Ens of the Syracuse Chiefs has come out strongly for a standardized baseball for the minor leagues, following defeat of his team by Columbus in the Little World Series. The lively ball in the American and Southern Associations permits players to run up high batting averages, he argued, while pitchers are the whole show in the International League with a "dead ball."

Need 30 Players

WINNIPEG — (CP). — Arriving in Winnipeg for the opening of New York Rangers' training camp, Manager Lester Patrick declared the N.H.L. club and New York Rovers needed about 30 players. Only two Ranger regulars, Defenceman Ott Heller and forward Grant Warwick, would be back, he declared. Training will start on Thursday.

Needlecraft Pattern

BORDER AND CLOTH

Something new and really exciting! It's a border of pansies in filet crochet. You may add it to a cloth of sparkling linen or you can attack it to a panel of plain mesh filet crochet. The attractive, bold design is delightfully easy to follow. Pattern 697 contains charts and directions for making border in varied sizes; illustrations of stitches.

Pattern Number ....

Size ....

My Name ....

....

Address ....

I enclosed 20c for postage

To-day, as always, the 'Salada' label is your guarantee of a uniform blend of fine quality teas.
"SALADA" TEA

Army Meet Drew Noted Athletes

By SYDNEY GRUSON
Canadian Press Staff Writer

Somewhere in England, Oct. 12—(CP)—The hardest-working man at the Canadian army track and field championships was Brig. P. C. Teese, former Vancouver maths and physics teacher. The brigadier was referee-in-chief and kept up a terrific pace throughout the morning eliminations and afternoon finals.

Some of the Dominion's best-known athletes in peacetime helped him as officials including Lieut. Hawley (Huck) Welch, the star Hamilton, Ont., footballer; Maj. Joe Lamb and Capt. Stu Evans, former National League hockeyists, and Capt. Don Grant, a lot heftier than when he was pole-vaulting at Upper Canada College.

If the war hadn't come along, Sgt. Gordon Bortolussi of Powel River, B.C. probably would have come overseas anyway — but to an Olympics instead of the battle arena. The wire-legged sprint star has been knocking off the 100-yard dash in 10 seconds and less regularly. His 10.2 for the 100 and 22.8 for the 220 at the army meet were made against a strong wind.

The Gore brothers from St. Johns, Antigua, B.W.I., Sgt. L. E. and Sigmn C.W., both broke the army record in finishing one-two in the 16-pound shot put. The sergeant put the shot 42 feet, 4⅝ inches to win. The old mark was 40 feet, 2⅛ inches, set by Pte. N. MacRitchie, Aug. 1, 1942 at Halifax.

The only American in the meet, Pte. W. L. St. John of Pomona, Calif., won the high jump with a leap of 5 feet 10¼ inches, a quarter-inch better than the old record. Capt. Earl Anderson of Digby, N.S. was second and those who knew him at McGill University were surprised to see him jumping. He was a shot-putter at McGill.

The three-mile race provided one of the strangest events of the championships. The race was won by Cpl. A. T. McLean of Athens, Ont., with Cpl. G. Elliott of Hamilton second. With two laps to go Elliott crossed the finish line ahead of McLean thinking he had won and by the time he started out after McLean again when the officials told him he had another lap, it was too late.

Sale of Skirts
Hundreds to choose from. Choice of material, colors and style 2.98
UPTOWN SILK SHOP
404 George St. N. Phone 3619

Please make your appointment well in advance

MADAME MERRIAM
181 Charlotte
Phone 4852

SWEATERS
Nice selection of ladies' sweaters, all colors and styles. Long and short sleeves. Priced at only ....
1.98
HOLLEND'S LADIES' WEAR
426 GEORGE ST.

New Badman Gotch Here Tonight

Jan Gotch, the rough tough namesake of the great former champion has been added to tonight's wrestling card at the Brock Arena. Gotch a burly two hundred and thirty pounder with a reputation for harsh treatment of his opponents, meets Skyscraper Joe Christie. Tony Doc. Felice has been "getting away with murder" in his bouts here lately and that is the reason he has been matched with the reputation-wrecker Al Bunny Dunlop. The veteran Felice is a tricky customer who does not hesitate to resort to the most illegal mat stuff if he can get away with it, but in the two hundred and forty pound Dunlop he will likely meet more than his match. Dunlop is the strongman of the game in this section at least and he packs an awful wallop.

These two bouts should do more than warm the audience up tonight while waiting for the important main battle between Earl McCready and John Katan. With only one or two possible exceptions, Katan and McCready must be considered two of the greatest wrestlers the British Empire has produced. Each is a regular library of wrestling holds and locks and each is big and strong. Where McCready may have a slight edge in the science end, Katan probably balances that up with his rough work. The fans who have seen both in action rather favor Earl as the ultimate winner but not before a good deal of smashing action has taken place.

2-Hit Job

CHATHAM — (CP). — Baseball competition came to a finish yesterday in the Western Counties Association when a holiday crowd witnessed a two-hit performance by Bill Wagner, moundsman for No. 12 Basic Training Centre, which enabled the Soldiers to cop the Senior A title from London Iroquois, the score being 8-0. Chatham had previously won the first tilt in London 12-2.

Golf Pro Dies

WINNIPEG — (CP). — Professional of several Manitoba golf clubs over many years, William Robertson Reith, 80, died at his home here. A grandson, Bobby Reith, is a golfing pro at Windsor, Ont.

Di Mag In Trouble

LOS ANGELES — (AP).— Former actress Dorothy Arnold filed suit for divorce on Monday against her husband, Sgt. Joe DiMaggio of the U.S. Army, late star outfielder of the New York Yankees, charging mental cruelty.

LAWN BOWLING

Commencing on Monday, May 24, and bowling almost continually up to and including Monday, October 11; the Peterborough Lawn Bowling Club closed out its 1943 season with fourteen mixed rinks yesterday afternoon; and off-hand we would say that the attendance on the closing day was well above the average. We could relate at great length a lot of outstanding events that have taken place during the four and one-half months of bowling. We could recall many interesting conversations; we could draw the attention of our bowlers how they with hteir last bowl won that particular game, or lost it; we could also bring to the bowlers' attention the time they scored a big seven end or maybe an eight-end; but time and particularly space will not permit us to do so; perhaps at some other time we will. However, we hope our boys and girls have had a good season. We hope they have enjoyed themselves; and while we know everybody cannot always win, we know their day will come.

And as our closing contribution of bowling news for this season we would like to quote a few lines we read the other day, author anonymous:

Never mind yesterday, life is to-day;
Never mind yesterday, lay it away;
Never mind anything over and done,
Here is a new moment, lit with new sun,
Never mind that which was once on a time,
To-morrow rings in with its new sheaf of rhyme;
Yesterday's shadow scarce drags down the lane
Ere silver-shod morning comes dancing again.

The winning rinks yesterday were skipped by J. Cullen, R. Burns, B. Chesler, and G. Coleman, Jr.

Wins "B" Title

MAIDSTONE — (CP). — The last of the O.B.A. provincial titles for the season were decided when Maidstone Shamrocks took Camp Borden into camp 3-3 in the third and deciding game on Sunday for the Intermediate B championship.

GLOVES
Heather, fabric and kid gloves, hand sewn, in a wide variety of shades. A glove for any costume.
Dickson's Dry Goods
395 GEORGE ST.

GENTLEMEN'S GOLD SIGNET RINGS
6.50 Up
BERT AUSTIN
Watchmaker and Jeweler
196 Charlotte St.

Phone 4629
Nights 6729
Peterborough Fuel & Transfer Co., Ltd.
Phone 4629 Nights 6729

Sore, Chapped Lips Prevented
Roughness Quickly Relieved
Sore, chapped lips make life miserable in cold weather. Painful and unsightly, their cracked, rough surfaces are easily infected. Don't run this risk! Prevent chapping with Lypsyl. Its wonderful emollient action protects the delicate membranes, keeps the lip tissues from becoming dried out by cold, biting winds, so that lips stay smooth and soft in all weather. When lips are already chapped, Lypsyl gives quick relief, seals the wounded membranes against dangerous germs, hastens natural healing. Get Lypsyl at your store today and use it regularly. Sold everywhere in handy stick form.
LYPSYL Natural Red or Invisible White for Men and Women

Don't put a cold in your pocket!
DURING COLDS I CARRY SOFT, ABSORBENT *KLEENEX TISSUES* INSTEAD OF HANKIES. USE EACH TISSUE ONCE, THEN DESTROY-GERMS AND ALL. (from a letter by D. X. R.)

Hanky Thankee!
MY BOY IN SERVICE IS ESPECIALLY GRATEFUL WHEN I INCLUDE *KLEENEX* IN HIS PACKAGE FROM HOME. "MAKES SWELL HANKIES," SAYS HE! (from a letter by D. F. M.)
"TELL ME ANOTHER AND WIN $5.00" says KLEENEX
WE PAY $5.00 FOR EVERY TRUE CONFESSION WE PUBLISH ON KLEENEX DISPOSABLE TISSUES. MAIL YOURS TO KLEENEX, DEPT. 437, 330 UNIVERSITY AVE. TORONTO ONT.

Thrifty Nifty!
I FIND OTHER TISSUES TEAR AND CRUMBLE BUT *KLEENEX* SAVES ME MONEY BECAUSE IT'S STRONG AS WELL AS SOFT! (from a letter by M. P.)

Have you energy for the EXTRA things?
Jack has...
Jack is Sector Warden in the A.R.P., has five wardens under him. That means he's responsible for homes, stores and a large factory in his Sector. He's caretaker of a downtown building, lives with his wife and daughter in the penthouse apartment. Veteran of two wars, Jack tried to enlist in this war, too. "They said I was too old, but there's plenty of life in the old dog yet," he says. "I've got more energy than a lot of these young fellows. Two or three nights a week on A.R.P. besides my job means I have to keep fit."

He's an Air Raid Warden AFTER WORKING ALL DAY!
"*As Caretaker,* I'm responsible for all the heating, lighting and general upkeep of my building. That means constant attention . . . long hours and hard work, but not much real exercise. So I'm careful about my habits. I never take harsh cathartics. Instead, I make sure I get plenty of 'bulk' in my diet. It's easy! I just have a big bowl of Kellogg's Bran Flakes every morning. They help keep me fit to do my work and *extra* things too . . . and I certainly go for their flavour!"
If you want to keep fit for extra things; take these two steps to health: 1. To *get* well, see your doctor; 2. to *keep* well, watch your habits. Avoid incomplete elimination. Gently laxative, Kellogg's Bran Flakes With Other Parts Of Wheat help supply valuable minerals and proteins too. And they're so crisp and appetizing, you'll *want* to eat them *every* morning. Ask your grocer for the golden-yellow package—either the regular or the *new* Family package. Made by Kellogg's in London, Canada.
KEEP FIT WITH KELLOGG'S *every day in the year!*

USE THE EXAMINER CLASSIFIED COLUMNS FOR QUICK RESULTS

Bring or Phone your Ad - Dial 4641 - to the Ad Taker Before 1 o'Clock Daily and on Saturday, 10 o'Clock. Rates Low as 1½c per word

Births Marriages Deaths

In Memoriam
Cards of Thanks

BIRTHS

TEMPLE — At St. Joseph's Hospital on Friday, October 8, 1943, to Mr. and Mrs. H. Temple (nee Gladys Manley) a baby boy, (Harold Douglas).

PEARSON — Mr. and Mrs. Reg. Pearson (nee Verna Allen, Reg. Nurse) are happy to announce the birth of their son, at the Brantford General Hospital, on October 8, 1943 (Allen Reginald.)

DIED

RIEL, Miss Olive Beatrice — On Friday, October 8, 1943, at Hamilton, Olive Beatrice, beloved daughter of Mr. and Mrs. Leonard Riel of 103 Rubidge street.

Funeral service on Tuesday, October 12, 1943, at 2 p.m. from the Nisbett Funeral Home, 347 Charlotte street. Interment in Little Lake Cemetery.

HOCKADAY, Frederick George, — In Douro on Sunday, October 10, 1943, Frederick George Hockaday, age 68 years, 8 months.

Funeral service will be conducted by Evangelist, C. Ernest Tatham, on Tuesday, October 12 at 2 p.m. from the home of Mr. Roy Kidd, Douro. Interment at Lakefield Cemetery.

DEVLIN, James Arthur — At his late residence, Indian River, on Monday, October 11, 1943, James Arthur Devlin, in his 57th year.

Funeral service leaves the home at 8:15 on Thursday, October 14 for Requiem High Mass at St. Joseph's Church, Douro, at nine o'clock. Interment in St. Joseph's Cemetery.

CROWLEY, Hannah— In Rochester, N.Y., Sunday, October 10th. Hannah Crowley, sister of Ellen and James Crowley of Rochester, Mrs. Edward Sheehan of Peterborough, Patrick, Timothy and Bartholomnew Crowley of Asphodel and several nieces and nephews.

Funeral on Wednesday morning from the residence of Patrick Crowley to Mount Carmel Church, Hastings, for Mass. Interment in the Mount Carmel Cemetery.

GARDINER, Ira Lorne — In Nicholls Hospital on Monday, October 11. Suddenly as the result of an accident. Aged 58 years. He leaves to mourn his passing, a loving wife, the former Hannah O'Brian.

The funeral will be held from the family residence on the 7th Concession of Smith on Wednesday, October 13th at two o'clock p.m. Rev. George F. Kelly will officiate. Interment Emily cemetery.

CARDS OF THANKS

Mrs. Arthur Armstrong wishes to thank attending doctor and kind nurses of Nicholls Hospital and Rev. H. J. Mahoney, the W. A. and Choir of Knox Church, also her many kind friends and the neighbors who showed kindness in any way during her recent illness in Nicholls Hospital.

Mr. Gordon Little, 648 Armour Road, wishes to thank the public and also the Board of Works for their co-operation and help.

FLORISTS

TURNBULL'S FLOWERS LIMITED 441 George. Phone 7583 Nights 3237

THE PETERBOROUGH FLORAL CO. Flowers Delicately Arranged For All Occasions 486 Water. Telephone 6912—Nights 6746

COMING EVENTS

First insertion, 20 words or less, minimum charge 50c. Subsequent consecutive insertions 40c per insertion. All over 20 words, 2c per extra word per insertion.

RADIO STATION CHEX BROADCASTS ALL SOCIAL COMING EVENTS EVERY MONDAY WEDNESDAY AND FRIDAY AT 11:30 TO 11:45 A.M. PETERBOROUGH BROADCASTING COMPANY LTD.

R. C. A. F. LADIES' AUXILIARY Meeting, Thursday, October 14th 2:45 p.m. Y.W. Members please attend.

RUMMAGE SALE — TRINITY United Church Baby Band, opposite Capitol Theatre, Thursday, October 14 at 9:30 a.m.

RUMMAGE SALE, NORTH END War Workers, Dutton's nut shop Saturday, October 16 at 9 o'clock.

REGULAR MEETING, PETERborough Active Army Auxiliary, Wednesday, October 13th, at the Armouries, 3 p.m.

NAVAL AUXILIARY, REGULAR Monthly meeting, — Wednesday night, 8 o'clock, the Green Room of the Y.W.C.A.

SOCIAL EVENING, K. OF C. Hall, Simcoe street, Tuesday Thirty games. Special prizes. Come and bring your friends for an enjoyable evening.

In Memoriam Verses

A booklet from which In Memoriam verses may be selected is available at the Advertising counter of The Examiner Telephone Classified Dept. 4641

Coming Events

(Continued from Preceding Col.)

THE ANNUAL SHAREHOLDERS Meeting of the Peterborough Lawn Bowling Club Limited will be held at the Club House, on Monday, October 18th, at eight o'clock, for the election of the Directors for 1944. All shareholders are invited to attend. (Signed), Fred M. Brown, Sec'y.

PERSONALS

PUT CORNS AND CALLOUSES TO sleep immediately by using "Lloyd's Corn and Callous Salve" containing Benzocaine. 50c at Buchanan's, Elliott's, McDermid & Jury, and Payne's Drug Stores.

SLENDOR TABLETS' — HARMLESS and effective Two weeks' supply $1.00 At Elliott's McDermid & Jury and Payne's Drug Stores

MEN, 30, 40, 50! WANT NORMAL PEP vim, vigor? Try Ostrex tablets Contain tonics, stimulants, iron, vitamin B1 Calcium, phosphorus Introductory size 35c If not delighted with results first package, maker refunds low price At all druggists

STOP DRUGGING! TAKE PAGE-Griffiths, BETAMIN (B-Complex) tablets once a day. McDERMID DRUGS.

SPIRELLA FOUNDATION GARMENTS. Dial 3011.

RAWLEIGH'S PRODUCTS 360 SIMcoe. Telephone 3055

FULLER BRUSH PRODUCTS J Wright 580 Bolivar Telephone 8502

FULLER BRUSH REPRESENTATIVE Telephone 9778

Landscaping

BROOKDALE - KINGSWAY NURSERY, Bowmanville. Roses, Evergreens, Perennials, Hedges and Fruit. C. A. Cowan, 4598.

Custom Tailoring

DOES YOUR COAT OR SUIT NEED Altering? Have it done now. Tony Pepe, Greene Building. Dial 4295.

Piano Tuning

WILLIAM POTTER PIANO TUNING (Formerly Heintzman) Dial 9462

3a Hairdressers 3a

EXTRA SPECIAL — REGULAR $7.50 Oil Permanents for $5.00. Regular $6.00 for $4.50. Regular $5.00 for $4.00 Miss Reid's, 416 Water Street. Dial 4431.

PARIS BEAUTY SALON — SPECIAL Permanents $1.95, includes Shampoo, Finger Wave, Testing, and Individual Cut Telephone 5311 184 Hunter W (opposite Bell Telephone Co.).

SPECIALS — END PERMANENTS $1.00 up Oil Permanents $2.50 up Downer's. Dial 8874

MARY MARINO SUGGESTS FOR FINE, Dry Hard-to-curl Hair; one of her better Oil Waves at $7.50 Other Oil Waves from $3.50 up Dial 8663

HOLLYWOOD OIL PERMANENT WAVES Regular $5.00, for $3.50 Rosanne Beauty Salon, Kresge Building. Dial 8837

FOR SALE

4 Miscellaneous 4

Artificial Flowers

Rose Buds, Roses, Carnations, Peonies, Poppies, Canterbury Bells, Delphiniums, —various colours and designs, 19c per spray, up.

F. H. JOHNSTON
Corner George and McDonnel
Telephone 4697

DINING-ROOM SUITE, OAK LIBRARY Table, Some Aluminum Ware. 6939.

OXFORD RANGE. 327 DOWNIE Street or Telephone 7597

HALF-DOZEN KITCHEN CHAIRS. Dial 6020.

ONE BOY'S TRICYCLE, 272 DUBLIN Street.

TWIN-CYLINDER OUTBOARD JOHNson Motor. Apply 467 Albert.

BICYCLE FOR SMALL GIRL. 292 Townsend.

ONE HOT WATER TANK, GOOD condition. Dial 9227

BOY'S 3-PIECE BROWN OUTFIT, with Velvet collar, size two years. 46 Alfred Street. Telephone 6112.

COAL OR WOOD COOK STOVE. 146 Aylmer.

CAR RADIO, EXCELLENT CONDItion 629 Aylmer, after 6 p.m.

PARCEL CARRIERS FOR BICYCLES, just arrived, $1.00. Banks' Bicycle Store.

SMALL APARTMENT SIZED PIANO, perfect condition. Parks' Studio, 208 Charlotte Street.

SAND CAMELHAIR COAT, SIZE 38, good condition, $10. 860 Water.

SIX-PIECE BREAKFAST SUITE, IN good condition. Apply 384 Grady Avenue, after 5 p.m.

WHITE STAR POTATOES, $1.50 A Bag, at the House. Telephone 8266, between 4 and 6:30.

HAIR DRYER, VERY REASONABLE. Write Box 131, Examiner.

GENTLEMAN'S FALL TWEED COAT, size 38-40, $12.00. 176 Charlotte, Apartment 6

FREEDOM FROM WORRY!
FREEDOM FROM WANT.
MUTUAL BENEFIT
HEALTH AND ACCIDENT ASSOCIATION
Room 6 184 Charlotte Street
Telephone 8207
Largest Health and Accident Concern in the World.

NEW TREADLE SEWING MACHINES, Terms in accordance with Wartime Prices and Trade Board regulations. Singer Sewing Machine Co., 293 George Street.

ORDER NOW!
For Future Delivery
Rolled Roofing, Hog Troughs, Tanks, Metal Roof Points, Steel Culverts Farm Supplies.
PETERBORO METAL CO.
256 Simcoe Street Telephone 8301

KITCHEN RANGE, TWO BEDS 251 Princess.

FOR SALE

4 Miscellaneous 4

A FEW FOX KENNELS LEFT, SUITable for Tool Houses, Dog Kennels, or Small Flock of Chickens; also New Fox Wire, different widths. 813 Water.

BRASS BED. 178 AYLMER.

WARM MUSKRAT COAT, SIZE 38. Telephone 7411.

JOBBERS.
Plumbing and Heating Materials, Pipe, Belting, Pulleys, Shafting, Saws, Electric Motors, Machinery, Steel Drums and Barrels.
Iron—Steel—Metals
Buildings Wanted for Wrecking.
THE PETERBORO METAL CO
256 Simcoe. Telephone 8301

LADY'S WINTER COAT, SIZE 14, Green, Fur trim; Metal Base Floor Lamp, Metal Smoking Stand, Man's Light Weight Fall Coat, Grey, 38. 285 Mark Street.

30-GALLON MILK CAN, UPRIGHT Organ, Coal Oil Heater. Write Box 82, Examiner

ROGERS RADIO, LATE MODEL, $75.00 cash. 246 Prince.

ALL DAY WEDNESDAY SPECIAL
SKIRTS $2.00
Large Assortment
BLACK'S
GEORGE AT KING

TWO PAIR READY-TO-HANG DRAPES Monk's Cloth, new, $15.00 Pair. Black Winter Coat, size 16, $7.50. Telephone 6654

LADY'S BLACK FUR-TRIMMED COAT size 36. Telephone 4963.

BROWN TWEED COAT, COON COLlar, 38; Girl's Blue Blanket Cloth Coat, 14; Silk-Knit Suit, 38. Telephone 8845.

FOUR-BURNER GURNEY ELECTRIC Range, good as new. Half-mile South Rifle Range. L. Gordon

BROWN WINTER OVERCOAT, GREY Fall Coat, both size 36. 208 Dalhousie.

COAL STOVE. TELEPHONE 5087.

5 Dogs, Cats, Birds, Etc. 5

PUPPIES, SUITABLE FOR PETS. Telephone 6315.

GOOD DEER AND FOX HOUND, 18 months old (Male). Edward Pearson, Route 1, Lakefield.

6 Fuel 6

WOOD, KELLY'S WOOD YARD, 132 Hilliard. Telephone 7116.

7 Livestock and Poultry 7

12-YEAR-OLDS— 11 STOCK CALVES. Call Thursday, October 14, between 4 and 7 in the Evening. George A. McGowan, Havelock.

TWO CANARY BIRDS, ONE GOOD Singer, 417 Stewart.

JERSEY HEIFERS, TWO 2-YEAR-OLDS Two 1-year-olds, fully accredited, listed and registered Glynnwood Farm, Lakefield.

25 ROCK PULLETS. MICHAEL ROSS, Warsaw Road.

TWO DARK RED SHORTHORN BULLS R. McCamus, Ida.

200 BARRED ROCK PULLETS, 200 Barred Rock Cockerels, 4 months old Telephone 41 ring 21, Keene.

REGISTERED HOLSTEIN THIRTEEN-months Bull, Leicester Ram. M. Bigelow, Bethany, 1 ring 131, Bethany.

PURE-BRED OXFORD DOWN RAMS and Ewes. Alfred J. Elmhirst, Indian River, 2 ring 6, Keene.

YOUNG BROOD SOW, WITH 9 PIGS. 2 ring 22, Douro.

REGISTERED SHORTHORN BULLS and Shropshire Lambs. B. Matchett, No. 11, Peterborough.

10 YORKSHIRE PIGS, 7 WEEKS OLD. Gordon Might, Millbrook. Telephone 202 ring 3.

YOUNG DURHAM COW, FRESHENED. Dial 5092.

50 PULLETS, ROCKS AND REDS. Telephone 5136. 178 Douro.

7x Farmer's Needs and Supplies 7x

Steel Plow Points
Sharpened, repointed, hardsurfaced .... 50c-$1.50
Cast Plow Points for Cockshutt, Hamilton, Massey, Ford and Fleury Plows. .... 50c up
Plow standard levers, frames, etc., welded and repaired.
Charlton Bros.
WELDING REPAIR SHOP
Wolfe, and Rubidge Streets
Telephone 6884

INTERNATIONAL TRACTOR, $300.00. Charles Chapman, Pontypool.

INTERNATIONAL DISC PLOW, GOOD as new. Dial 6020.

Sell That Unnecessary Piece of Furniture Through a Classified Ad.

FOR SALE

7x Farmer's Needs and Supplies 7x

FARMERS ATTENTION!
MILK WANTED
The Recently announced Subsidy on Milk used for Condensed Milk, etc., makes this market quite attractive.
We can use Large Quantities, and solicit your shipments.
SILVERWOOD DAIRIES LTD.
PETERBOROUGH BRANCH.
PHONE 5751

8 Real Estate 8

50 Acres, Close to Good Village, Brick House, 6 Rooms, 3-piece bath, lights, good barn. Take House in City. Immediate possession $4,500
Brick House, modern, garage. Immediate possession $3,800
Frame, 7 Rooms, plumbing, easy terms $2,500
M. STOREY
374½ George St. Telephone 6573

6 Rooms, New House, Nov 1..... $5,600
Nice Home, central, 6 Rooms... $4,600
7 Rooms, 2 Extra Lots........... $2,200
7 Rooms, Brick, modern, S...... $3,800
Duplex, S., 5 Rooms each, 3-piece plumbing each, $1,000 down... $3,500
Large House, Lakefield, 6 Acres, near river, $1,000 down, Bal. at 5%.. $3,700
WALTER NUGENT
Phone 3040 187 Charlotte Street.

SIX-ROOM HOUSE, NEAR C.G.E., ALL conveniences, $3,5600. W. P. Hetherington, 421 George. Telephone 7454.

TWO FARMS, 85 ACRES AND 260 Acres. W. Hewie, Western Avenue.

FOR SALE — 7-ROOM BRICK HOUSE, conveniences, new furnace, garage. Immediate possession Telephone 4051.

200-ACRE FARM, 120 ACRES WORKable Land, 50 Acres Wood and Timber, 30 Acres Pasture, good Buildings, situated on Highway 28. Write Box 124, Examiner.

Elm, 6 Rms, Sewer, Half Cash... $1,550
East, 5 Rms, Bungalow $2,500
Albert, 7 Rms, modern $3,000
George N., 7 Rms, modern $3,200
Charlotte, 7 Rms, modern $4,200
Stewart, 6 Rms, modern $5,500
Elias, Choice Semi-Bungalow , $6,500
Buy, Rent, Sell, Exchange through J A. GIBBS, 141 Hunter St. 3843.

$2,000.00
Balance 5% — 6-Roomed Modern, on Gilchrist Street. Pre-war material in construction. Splendid location, and a very desirable property. Immediate possession. Exclusive listing. McGILL'S REAL ESTATE SERVICE
Office: Hatton & Collins
408½ George Street. Phone 8632

Central, New 5 Room Bungalow, Real modern. Possession November 1st $4,600
South, New 6 Room Semi-Bungalow, Immediate possession $4,000
6 Room Modern Home, large lot, close to C.G.E. Immediate possession $3,500
North, Modern 8 Room Home, newly decorated inside and out $3,500
100-Acre Farm, new barn 96 x 36, 6-Room House, 15 Acres of hardwood bush, running spring and pasture $5,500
O'TOOLE BROS.
Real Estate and Insurance
184 Charlotte Street Phone 9447

SIX ACRES OF LAND, GOOD HOUSE and Barn, on banks of Otonabee River. Write Box 495, Lakefield, Ont.

SOUTH, 5-ROOMED BUNGALOW, hardwood floors, garden, Telephone 9615

10 Used Cars 10

1936 HUDSON SIX. 228 WESTCOTT Street.

SMALL SEDAN, GOOD TIRES, GOOD condition, cheap. Apartment E, 192 Hunter West, Evenings.

1934 FORD V8, SPARE TIRE. $175.00. 641 Reid.

1929 CHEVROLET COACH. APPLY Sugden & Shadgett.

WANTED, CAR, NOT OLDER THAN 1937, overdrive preferred. State price, Box 128, Examiner.

1933 FORD COACH, 4-CYLINDER, LIKE new, perfect tires. Owner enlisted. Apply Squire's Store (Upstairs), Havelock, Ontario.

1935 FORD DELUXE COACH. JAMES Hutchinson, 692 Victory Crescent.

REO 1935 COUPE. 576 GEORGE.

10a Used Trucks 10a

¾ - TON CHEVROLET PICK - UP Truck. 576 George.

TO RENT

11 Miscellaneous 11

GARAGE FOR RENT. 475 ALBERT.

GARAGE. DIAL 8598

11x Apartments To Rent 11x

TWO - ROOMED APARTMENT, Ground Floor. 154 Hunter E.

FOR RENT, LOWER APARTMENT, now vacant; no children. 199 Dublin Street.

11xx Houses To Rent 11xx

FIVE-ROOM HOUSE, ¼ MILE OUT, all conveniences, $25.00. W. P. Hetherington, 421 George. Telephone 7454.

NEW BRICK HOUSE, FULLY INSULated, Five Bedrooms, nine miles from Peterborough, on Highway; Hydro, electricity, water pressure system. Write Box 122, Examiner.

TWO SMALL, 3 - ROOMED, WARM Houses A real place for a Couple. Telephone 8949.

12 Rooms 12

ONE, TWO HOUSEKEEPING ROOMS. 582 Alymer.

TWO HEATED, UNFURNISHED Rooms, hardwood floors. 150 Albertus Street.

ONE UNFURNISHED ROOM. 496 BOlivar, between 6:30 and 9.

TWO FURNISHED ROOMS, FOR Light Housekeeping. 195 London.

WARM, ATTRACTIVE BED-SITTING-Room, central; suitable for Two. Telephone 4448.

TWO NICELY FURNISHED BEDrooms, Gentlemen. Telephone 9870.

ROOMS, LIGHT HOUSEKEEPING; Rooms for Men. 417 Stewart.

TO RENT

12 Rooms 12

TWO DOWNSTAIRS ROOMS, UNheated, near Bus Line. 679 Stewart, after 7.

NICELY FURNISHED BEDROOM, suitable for Couple, in clean, quiet home; Meals optional. Write Box 127, Examiner

THREE ROOMS TO RENT. 235 George.

ATTRACTIVE, FURNISHED, HEATED Bed-Sitting - Room. 457 Gilmour, after 7.

THREE UNFURNISHED, UNHEATED Rooms on Ground Floor, to Rent at once; water and light free. 13 Cricket Place

FURNISHED BEDROOM, VERY CENtral. Telephone 7869.

ONE LARGE ROOM, FURNISHED, for Light Housekeeping, heated. Telephone 6762.

FURNISHED, HEATED BEDROOM, light privileges, central. Dial 7645.

FURNISHED BED-SITTING - ROOM, North-end. Telephone 9087.

FURNISHED HEATED BEDROOM. 267 Bethune

LARGE FRONT BEDROOM, FURNISHed, in Lower Duplex; continuous hot water. Telephone 5443.

WANTED

13 Rooms Wanted 13

ONE LARGE, HEATED, UNFURNISHed Room for Two Girls. Telephone 6091.

THREE ROOMS, BY SOLDIER'S WIFE and baby, immediately; references. Write Box 72, Examiner.

15 Miscellaneous 15

WANTED TO RENT, FARM. DES-Chevrolet, Pontiac or Plymouth. Will pay $150.00 for best offer. Telephone 8045

BAND SAW 12"-18". TELEPHONE 5958.

WANTED — 25 PIGS, 60-75 POUNDS. State price and particulars, Box 129, Examiner.

LIGHT FALL COAT, BROWN PREFERable, size 38-40. Write Box 121, Examiner.

WANTED TO RENST, FARM. DEScribe fully, Box 125, Examiner.

FRAME BARN 30 x 50. ROUTE 1, Douro, 8 ring 12.

BOARD WANTED, CENTRAL; PREferably noon meals out. Write Box 123, Examiner.

RUGBY BOOTS. TELEPHONE 4849.

STORM WINDOWS. TELEPHONE 7697.

STOVES. FURNITURE. HUDSON Telephone 65 Lakefield

STOVES AND FURNITURE WANTED Telephone 4115. Nights 6294

HIGHEST PRICES PAID FOR RAGS. Paper Iron and Metals J. Burfield Dial 8368

POULTRY AND FEATHER TICKS PAY Highest Prices. M. Gishman. Dial 8298

LIVE POULTRY WANTED — MARKET Prices A Lantin Telephone 6297

IRON RAGS, FEATHERS, PAPER Petersiel, Bethune and Hunter. Telephone 9403.

LIVE POULTRY — PAY HIGHEST Prices Florence. 6823 560 Homewood

LIVE POULTRY—MARKET PRICE M Katz 6906 192 Aylmer.

18 Help Wanted, Female 18

WANTED — CAPABLE GIRL OR MIDdle-aged Woman for Plain Cooking and General Housework in Toronto this winter for Two Adults; good warm room, with private bath; $45.00 monthly. Write, giving particulars and references, Box 126, Examiner.

HOUSEWIVES — EXPERIENCED OPerator on Sweaters, Twenty-four Hours Weekly. Albion Knitting Company, Limited, Park and Murray Streets.

WOMAN OR GIRL FOR GENERAL Housework; sleep in or out. 334 Rubidge Street. Dial 7616.

19 Help Wanted, Male 19

SEXTON FOR ST. LUKE'S CHURCH. Rogers Street. Apply at Rectory, 334 Rogers Street.

19a Instruction 19a

HOME SEWING COURSE, EIGHT CONstructive Lessons. Individual instructions. "Singer," 8425

21 Boarders Wanted 21

GENTLEMEN, CENTRAL. 4350.

WANTED, TWO MEN BOARDERS. 272 Dublin.

BOARDERS; ALL CONVENIENCES. 118 Lansdowne.

BOARDERS TELEPHONE 8727.

BOARDERS, LADY OR MARRIED Couple. Telephone 8319.

KALEDAN MANOR, EXCLUSIVE, ATtractive Suites and Rooms for Winter Guests; references required. Good home-cooked meals. 813 Water Street.

WHO CAN DO IT

22b Painters & Decorators 22b

EFFICIENT SMART STYLING for
HOME DECORATION
Interior and Exterior
"Elastica Quality Goods"
HAROLD COLEMAN
Telephone 9922 336 George Street

COLEMAN BROS — "THE HOME OF Decorating" Established 1906 Telephone 4485 North of Brock Street.

22f Miscellaneous 22f

WOOD SAWING. TELEPHONE 5357.

NOW IS THE TIME TO HAVE YOUR Doors and Windows Caulked. Dial S. Currie, 3205.

UPHOLSTERING, SLIP - COVERING, Repairing Dial 7694.

INSULATING, FLOOR SANDING, CARpenter Graham. Dial 9007

BRICK CEMENT WORK, STUCCOING and Chimneys Rebuilt. 217½ Charlotte. Telephone 9836

WHO CAN DO IT

22f Miscellaneous 22f

WINDOWS WASHED, STORMS PUT up. 634 Union.

DUSTLESS FLOOR SANDING FLOORS Laid and Refinished Decorating William Higgins. Dial 8887.

25x Dressmaking 25x

DRESSMAKING TAILORING, ALTERations Telephone 4936 593 Harvey

LOANS

LOANS
At Reduced Rate
NO ENDORSERS NEEDED

Cash Loan You Get		Choose a monthly payment plan: 4 Payments	6 Payments	10 Payments	12 Payments	15 Payments
$25	...	$ 6.57	$ 4.46	$ 2.78	$ 2.36	
50	...	13.13	8.93	5.57	4.73	
75	...	19.70	13.39	8.35	7.09	
100	...	26.26	17.85	11.13	9.46	$ 7.78
125	...	32.83	22.32	13.92	11.82	9.73
150	...	39.39	26.78	16.70	14.18	11.67
200	...	52.52	35.71	22.27	18.91	15.57
300	...	78.79	53.56	33.40	28.37	23.35
500	...	130.60	88.64	55.10	46.73	38.36

Charges on Household Finance loans over $300 have just been reduced. If you need a loan, borrow at our new rate of 2% per month on that part of a balance not exceeding $300 and 1% per month on that part of a balance in excess of $300. No endorsers required.

Household Finance
Corporation of Canada
Established in Canada 1928
Second Floor Lansfield Block
177 Charlotte St. (Opp. Loblaws)
M. E Holt, Manager Phone 5841

CASH For COAL At CAMPBELL'S

ORDER YOUR WINTER COAL NOW! GET THE CASH YOU NEED FROM CAMPBELL FINANCE AND REPAY IN EASY MONTHLY INSTALMENTS. LOANS FROM $20 UP ARRANGED WITH NO FUSS, NO WAITING. FRIENDLY AND ABSOLUTELY CONFIDENTIAL SERVICE. CALL ANY TIME.

CAMPBELL
FINANCE CORPORATION LIMITED
Subsidiary of Industrial Acceptance Corporation Ltd.
169 Charlotte Street
(Above A. & P. Store) Phone 3520

LOST

YELLOW BOB-TAILED KITTEN, REward. King George Hotel, 172 Simcoe Street.

BABY'S WAGON, LARGE EXPRESS. 406 Aylmer.

YELLOW GOLD BRACELET, WITH light Green Stones, vicinity Weller or Downtown. Keepsake. Reward. 529 Weller. Telephone 9420.

MAN'S WRIST WATCH, "BERTMAN," initials "M.C.K." Teelphone 5678. Reward

TWO TEN-DOLLAR BILLS, BETWEEN King Street and Brock, Friday Night. Dial 9968. Reward.

OCTOBER 4TH, CROSS-CUT SAW, 6-Ft., between Dewart's Store, Indian River, and Charlie Elmhirst. Don Hope, Keene 2 ring 13.

STORM COVER FOR BABY'S STROLler. Telephone 6920

CHILD'S WINE COLORED TRICYCLE. 376 Holloway Drive.

BLACK WATERMAN FOUNTAIN PEN. 340 Reid. Telephone 6185.

DARK BROWN WINDBREAKER, BEtween Harrison's and Canal Bridge. Finder please leave at Merrett's Service Station.

POMERANIAN DOG, LOST ON PETerborough-Apsley Highway, 3 miles north of Lakefield. Answers to name of "Goldie." Finder please notify D. Brown, Apsley.

ON SATURDAY NIGHT, SMALL Flowered Purse, containing Registration Card and Money, vicinity Worton's Veterinary, Water Street, near Harrison's Store. Finder please Telephone 16 ring 14, Warsaw.

Service Is Held Thanksgiving Day

A Thanksgiving Day service was held by First Church of Christ, Scientist here, in the church edifice, 183 Charlotte street, at 11 o'clock on the morning of Thanksgiving Day.

The service opened with the congregation singing the hymn, "In Mercy, in Goodness, How Great Is Our King, Our Tribute, Thanksgiving, With Glad Hearts We Bring."

The Thanksgiving Proclamation by the Governor-General of Canada was read by Mrs. Mabel L. Louden, the First Reader.

The Scriptural selections were Psalms 100-5107-95 (1-3) and were read by the First Reader.

The Lesson-Sermon for Thanksgiving Day given in the Christian Science Quarterly and read in all Christian Science churches in Canada and many other parts of the world, followed. The subject of this Lesson-Sermon was "Thanksgiving" and had for the Golden Text: "What shall I render unto the Lord for all his benefits toward me? I will offer to thee the sacrifice of thanksgiving, and will call upon the name of the Lord." (Psalms 116:12, 17).

After the responsive reading of Bible passages, Miss Lillian Elliott, the Second Reader, read the citations from the Bible, while Mrs. Mabel L. Louden, the First Reader, read the correlative passages.

Among the Scriptural verses was included: "I exhort therefore, that, first of all, supplications, prayers, intercessions, and giving of thanks, be made for all men; For kings, and for all that are in authority; that we may lead a quiet and peaceable life in all godliness and honesty." (1 Timothy 2:1, 2).

A solo, "Grateful, O Lord, Am I" by Caro Roma, was sung by Mrs. Wm. Hepburn, the soloist, after the Lesson-Sermon had been concluded.

Testimonials appropriate to the occasion were then given by Christian Scientists in the congregation. This period was completely filled by expressions of gratitude for healings and other help received during the past year.

The closing hymn was, "Now Thank We All Our God, With Grateful Hearts and Voices," and was followed by the Scientific Statement of Being and the correlative passage from 1 John 3:1-3 read by the First Reader.

The meeting was concluded with the benediction.

FOUND

TRUCK RACK, CONCESSION 4, Douro. Owner may have same by paying for advertisement. 7 ring 3, Douro.

FEMALE BLACK AND TAN HOUND. Telephone 7526.

PROFESSIONAL

44 Lawyers 44

PECK KERR & McELDERRY — Barristers, Solicitors, Money to Loan Offices 415-417 Water Street Telephone 4681 E A Peck, K.C. F D Kerr, K.C. V J McElderry K.C. Walter H Howell.

JACOB LOW — Barrister etc Mortgage Loans Suite 1-2 435 George Street (over Toronto Savings and Loan Co.) Telephone 7423. Nights 6214

ELLIOTT PHILP & CHANDLER— Barristers etc Money to Loan Offices Kresge Building Telephone 6675 A L Elliott K.C. M.P.P. W B Philp B.A. B J Chandler B.A

P D SCOLLARD — Barrister, Solicitor Bank of Toronto Building Telephone 9939

JOHN A BRADSHAW — Barrister and Solicitor 360 Water Telephone 9884

Chiropractors

M. C GOODWIN, CHIROPRACTOR and Drugless Therapist 108 Barrie Building, 312 George Telephone 8795 and 5865

NOTICE

COMMITTEE'S AUCTION SALE OF FARM PROPERTY IN TOWNSHIP OF HARVEY

IN THE SUPREME COURT OF ONTARIO.

IN THE MATTER of The Mental Incompetency Act, R.S.O. 1937, Chapter 110, Section 36; and IN THE MATTER of ARCHIBALD WILSON, a person incapable of managing his affairs.

PURSUANT to the Report of the Local Master of this Court at the City of Peterborough, and the Order made in this cause confirming same and bearing date respectively the 12th Day of June, 1943, and the 25th Day of June, 1943, and the Order of the said Master dated October 1st, 1943, there will be offered for Sale, by Public Auction, in one parcel, by GORDON HANCOCK, AUCTIONEER, at the Market Square, corner of Water and Charlotte Streets, in the City of Peterborough, at the hour of 2:30 o'clock in the Afternoon of SATURDAY, THE 30TH DAY OF OCTOBER, A.D. 1943, the following Lands and Premises, namely: Lot 5, Concession 15, Township of Harvey, County of Peterborough, containing 200 Acres more or less, excexpt a small portion 211 feet by 100 feet on the north-east corner of said Lot, particularly described in the Conditions of Sale.

The Property will be offered for Sale subject to a reserve bid which has been fixed by the said Master. The purchaser shall pay down to the Vendor's solicitors on the day of Sale 10% of the purchase money and shall pay the balance of the purchase money without interest within Thirty Days after the date of Sale. The Purchaser shall search the title at his own expense. The Vendor shall not be bound to produce any abstract of title or any deed or evidence of title other than those in his possession or control. In all other respects the terms and conditions of Sale are the standing conditions of Sale of the Supreme Court of Ontario as modified by the Conditions of Sale settled by the said Master.

On the Premises is said to be erected, a large Cement Block House in good repair, a frame steel roof barn about 40 feet by 80 feet in size, and a frame steel roof straw barn, 35 feet by 40 feet attached, stone foundation and cement stabling under the barn, with water system in same and litter carrier, 2 cement silos, implement shed and pig pen and frame garage.

Further particulars and Conditions of Sale may be had from Messrs. CARLEY & STANDISH, No. 8 Bank of Commerce Bldg., Peterborough, Ontario, Solicitors for Harold William Wilson, Vendor, the said Committee.

DATED at Peterborough, this 4th Day of October, A.D. 1943.

O. A LANGLEY, K.C.,
Local Master S. C. O.
at Peterborough.

CHEMICAL DERIVATIVE

Prismatic sulphur is a monoclinic crystalline form of sulphur obtained by melting the ordinary form and allowing the liquid to crystallize.

AUCTION SALES

FARM STOCK AND IMPLEMENTS — Mr. Ben Irwin, Lot 13, Concession 2, Douro, Tuesday, October 12, 1 p.m.: Horses, 36 Head Cattle, Full Line Implements, 35 Tons Hay, 300 Bushels Oats, Fall Wheat, 50 Bags Potatoes; 1941 Chevrolet Sedan, tires good. A1 condition.—J. H. Miles, Auctioneer.

FARM STOCK AND IMPLEMENTS — Mr. Fred Brown Lot 17, Concession 6, Belmont; about 6 miles north-east Havelock, on Thursday, October 14, at 12:30 — one of the largest Farm Stock and Implement Sales I have ever Auctioned in the County: 420 Sheey, 19 Rams, 30 Head Milk Cows and Young Cattle, 5 Extra Good Work Horses, Pigs, Full Line Farm implements, practically new, including M.-H Threshing Machine, like new. John Derre Farm Tractor, like new, 500 Cord Mixed 4-foot Wood, 15.00 feet Pine Lumber, numerous other articles. Watch this space for further announcement.—J. H. Miles, Auctioneer.

MILES' AUCTION ROOM, 211 HUNTER Wednesday, October 13: Chesterfield Suite, Dining Suite, Sewing Machine, Beds, Dressers, Springs, Mattresses, Tables, Chairs, Chest Drawers, Sectional Book Case, Writing Desk, Baby's Go-Cart, Clothing, Dishes, etc.

Gossamer Covers October Land

The countryside and even the city lawns and gardens were spun with gossamer, and airy symbol of the season. These exceedingly fine and delicate filaments seem to be created spontaneously in the air, but naturalists long ago decided that gossamer is an autumnal product of small spiders.

It was laid upon the clods of earth recently plowed, upon the fields of stubble and in the city on the grassy and faded flower beds. They say gossamer is not exclusively a sign of the fall, but these calm October mornings and afternoons seem to be favorable to its magic appearance.

Gossamer seems to suggest the presence of obscure attendants of the season, binding up the land and the fields after the summer of fruitfulness with the fine filmy handicraft of fairies or Lilliputs.

As to the derivation of the word a legend suggests that it might have been a corruption of a French phrase "gaze a Marie" (gauze of Mary) from the fancy that Gossamer was originally the threads which fell from the shroud of the Virgin Mary at her assumption.

Dorothy Dix

(Continued from Page 12)

particle of affection for her husband, or a spark of patriotism in her, would not wish to add to the hardships that he is undergoing on some battle front by keeping him tormented with jealousy by picturing her in the arms of another man. It is because so many soldiers have their morale shot to pieces by their anxiety about what their wives are doing while they are away from them that makes the high commands in the army frown on war marriages.

◆ ◆ ◆

DEAR MISS DIX—In our office we have been arguing about the type of clothes a "flapper" wears. One party thinks that the term is applied to the type of girl who wears flashy clothes and spike-heeled shoes. The other party says it is used to describe a girl who flaps, wears loose clothes, tweeds, low-heeled shoes and has a generally don't-care attitude. Which of us is right?

E. B.

◆ ◆ ◆

ANSWER — Neither. The term "flapper" originated in England where it applied to a very young gawky girl, and it has no reference whatever to her clothes. Over here we used to call adolescent girls "flappers" for want of a better name, but the term is becoming obsolete. Hep-cat is the word now.

Released by the Bell Syndicate, Inc.

MEETS OLD FRIEND

Writing from Whitehorse, Yukon, to his parents, Stroyan Leith tells of meeting the first Peterborough man he greeted in the ten months he has been in the far north on special radio work with the Canadian Department of Transport. Going out at 5:30 a.m. recently to meet the incoming plane that had been delayed by bad weather, Mr. Leith met John T. Hornsby, Peterborough civil engineer, who has been employed with the Departement of Transport for nearly a year.

ROOM AND BOARD —By Gene Ahern

SCOTT'S SCRAP BOOK —By J. R. Scott

COPYRIGHT, 1943, KING FEATURES SYNDICATE, Inc. WORLD RIGHTS RESERVED

Home Service

Are You Sure of Your Table Etiquette?

The "Plate-Passer" Annoys

Ah, such refinement — she thinks! But passing plates on and on only annoys other guests who wonder, "Who invited HER?"

It's correct to be guided by the host, who indicates which plate is whose. Usually the woman on his right is served first. If you are helping yourself to a dish near you, you might offer it to the person next you—but no elaborate passing!

Sure of such points—which are so easily learned—you can make such a charming impression. At the start of the meal, you let your partner pull out your chair for you. At the end, you leave your chair as it is—not awkwardly pushing it back in place.

You don't leave unpleasant pictures in people's minds—biting into a whole piece of bread, eating sticky iced cake with your fingers. You break the bread as you eat it, use a fork with iced cake. And chicken bones? How to eat asparagus, canapes?

Our 32-page booklet tells how to eat these and other foods. Describes correct use of silver, when to use fingers; gives dinner etiquette for hostess and guest—course by course. Explains what to do at teas, buffet parties, restaurants, clubs.

For your copy of GOOD TABLE MANNERS send 15 cents in coins or stamps to the Peterborough Examiner Home Service. Be sure to write plainly your name, address, and the name of booklet.

Car-Truck Smash Brings One Arrest

WARKWORTH, Oct. 12 (ENS). —Warkworth Continuation School took part with Wooler and Frankford schols in the inter-school meet held at Wooler, Thursday, October 7. The events were keenly contested Warkworth won 105 points, Frankford won 65 points and Wooler 45 points.

LAC. Victory Cole of the R.C.A.F. who is home on leave ran the car he was driving into Laver's truck which was parked of the highway in front of Bowen's garage Thursday evening October 7. Both the car and truck were badly damaged. Provincial Constable Hayes of Campbellford investigated the accident and arrested Cole on a charge of driving a car while under the influence of liquor, and without an operator's license.

Rome Awaits Attack

AT SWISS-ITALIAN FRONTIER, Oct. 12 (CP).— Germans ocupying Rome appeared yesterday to be preparing the Italian capital for the coming battle as they whisked off all males from 18 to 33 years old and moved their puppet Italian government back to Bolzano in the Alps.

Onion Prices Set

OTTAWA, Oct. 12 (CP). — The Prices Board announced last night an order establishing maximum prices at which onions may be sold by growers, shippers, wholesalers and retailers. Green onions with tops attached having a diamater of 1⅜ inches or less are not affected.

BARCLAY ON BRIDGE

ONE SUIT DECISIVE

ULTIMATE scores made at a No Trump game contract usually depend upon what is done in some crucial suit—either some long suit on the declarer's side or one led by the defenders. Usually it is the latter, with the fate of the contract depending on how many tricks are taken in it by the defense. That, in turn, depends on hold-up plays, overtaking of secondary honors and similar devices by the two sides.

North: ♠Q 9 6 5 ♥A J 9 8 ♦8 5 ♣K Q 4

West: ♠4 3 ♥6 5 3 ♦A J 9 3 2 ♣J 8 7

East: ♠K 8 7 2 ♥Q 4 2 ♦Q 10 ♣10 9 3 2

South: ♠A J 10 ♥K 10 7 ♦K 7 6 4 ♣A 6 5

(Dealer: East. North-South vulnerable.)

East	South	West	North
Pass	1-NT	Pass	2♠
Pass	2 NT	Pass	3♥
Pass	3 NT		

At some tables of the duplicate where this deal developed, North did not show his suits, but the same contract eventuated, and the same opening lead was made, the diamond 3, East, of course, putting in the Q.

Three declarers ducked that. When the 10 was returned, one foolishly put on the K to be killed by the A, and the rest of the diamonds were run, setting him. The other two held up the K when the 10 was fed back. In one of these cases, West overtook with his J and cashed the A, returned a fourth diamond to South's K in preference to helping the declarer with a lead of a new suit. Later that declarer, finessing hearts toward East for safety, lost a trick to the Q, but made his contract since to get nine tricks he was now compelled to play spades the risky way, counting East for the K, which worked.

Where South ducked the diamond 10 return lead at the third table, West did not overtake it. Hence the defenders got only two diamond tricks. The safe way then to play the major suits was toward West, who could not lead through the diamond K, and so that declarer scored a total of 11 tricks

One "shoot-the-works" declarer at a fourth table made 12 tricks by taking the diamond Q with his K and then guessing East for both outstanding major suits honors, which gave him four tricks in each of those suits, plus three clubs and a diamond.

* * *

Tomorrow's Problem

North: ♠A 7 5 ♥Q 10 7 ♦K J 6 4 ♣K J 4

West: ♠K Q 6 ♥K J 8 ♦Q 9 8 ♣A Q 9 2

East: ♠9 4 3 2 ♥6 4 3 2 ♦5 ♣8 7 6 5

South: ♠J 10 8 ♥A 9 5 ♦A 10 7 3 2 ♣10 3

(Dealer: East. Neither side vulnerable.)

After West bids 1-No Trump and North doubles, what is the ablest ensuing action by all concerned on this deal?

Distributed by King Features Syndicate, Inc.

DAILY CROSSWORD

Yesterday's Answer

ACROSS
1. Portion
5. Let it stand (print.)
9. Arabian chieftain
10. Game on horseback
11. A single step
12. Off
13. Bundles, as of grain
15. Little girl
17. Ran along the edge
20. Aviators with 5 planes to credit
22. At home
23. River (So. Am.)
24. Injury
26. Scoria of metals
27. Sign of infinitive
28. Neuter pronoun
29. Border of a surface
32. Good mouse catcher
36. Undivided
37. Negative reply
38. Mere
39. Awkward
42. Ignited
43. Bewitch
45. Punctuation mark
46. Contends for
48. On the ocean
49. Vegetable
50. Apportion
51. Penny

DOWN
1. Vitality
2. Accumulates
3. Wealthy
4. Woody perennial shrubs
5. A disease of horses
6. Citadel
7. Springy
8. Plaything
14. Related
15. Salt (chem.)
16. Frozen water
18. Shield
19. Female parent
21. Location
25. Bird (Hawaiian)
26. Part of a check
28. Moth
29. Coin (Fr.)
30. Tavern
31. Death
32. Wool-eating larva
33. Place where salt is made
34. Silkworm (var.)
35. Soak flax
37. Napes of necks
40. Beginning
41. Widespread destruction
44. Goddess of victory
45. Millpond
47. Perched

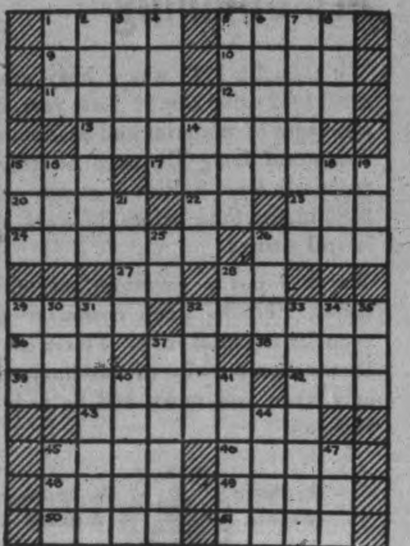

CRYPTOQUOTE—A cryptogram quotation

L N YGGH SDNJM FA VDMMDJ MSNQ NBB MSD SDNHA FQ MSD IGJBH—BCMMGQ.

Yesterday's Cryptoquote: WITHOUT FRUGALITY NONE CAN BE RICH, AND WITH IT VERY FEW WOULD BE POOR —JOHNSON.

Distributed by King Features Syndicate, Inc.

TERRY AND THE PIRATES —By Milton Caniff

LI'L ABNER —By Al Capp

HENRY —By Carl Anderson

DONALD DUCK —By Walt Disney

BLONDIE —By Chic Young

MUGGS AND SKEETER —By Wally Bishop

BRICK BRADFORD —By William Ritt and Clarence Gray

TILLIE THE TOILER — By Russ Westover

Lakefield WMS Begins Sectional Rally

LAKEFIELD, Oct. 12 (ENS). — The October meeting of the Women's Missionary Society of the United Church was held at the home of Mrs. Fred Richardson, with a large number of members present.

The theme for the month was "The Bible for All of Life." The program in the Missionary Monthly was followed, with Mrs. G. Kelly at the piano.

Mrs. Percy Spence was in charge of the meeting. Mrs. G. E. Orr read the Bible lesson, and Mrs. P. Darling read the prayer. Mrs. J. McKerchar read the study book. Mrs. J. R. Hall sang "Thanks Be To God."

Mrs. M. Jory presided for a brief business period. The members were congratulated on their effort in raising their talent money during the summer months, over $30 being given the treasurer. The members were asked to have a memory verse from the synoptic gospels prepared to answer the next roll-call.

Mrs. E. Moncrief reported that the sectional rallies would start this month, the first to be held in Lakefield United Church on October 19. Hot dinner will be served from 12:30 to 1:30. The following dinner committee was named, Mrs. G. Kelly, Mrs. F. Richardson, Mrs. H. Brown and Mrs. Orr.

The Bridgenorth W. M. S. will be asked to take the morning session of the rally and Warsaw the afternoon.

The ladies then enjoyed a social half hour and tea was served.

Patronize Lakefield Stores and get your receipt here to enter the Examiner contest.
Northey's Drug Store Phone 26

Lakefield is a good place to live and you can make it better by shopping there.
G. WARREN PAYNE
LAKEFIELD PHONE 23

ALWAYS TIRED —Yet Sleep Didn't Help!
Doesn't it feel swell to wake up in the morning clear-eyed, refreshed, full of pep? Yet so many, especially over 40, get up tired all over, with aching joints, never really feel their best.
The reason is usually a common complaint—a system clogged with poisonous food waste. Like most people, you need help to clean out a sluggish system, get back pep and sparkle rightfully yours. The natural action of BILE BEANS is a mild yet effective aid thousands rely on.
Made from 10 pure vegetable extracts, Bile Beans are so gentle they are called "The Medicine That Copies Nature". These small laxative liver pills tone up entire system by stimulating flow of liver bile, so essential to good digestion and daily regularity.
You, too, can enjoy that "glad-to-be-alive" feeling every day. Try Bile Beans tonight—they work while you sleep. Over 7 million boxes used last year, convincing evidence of how greatly they are helping others. 27

Canadian Press Reporter At Work

Ross Munro, Canadian Press war correspondent, had to work where he could as he followed the Canadian 1st Division into Sicily and Italy. Here he sits on his sleeping bag beside a Sicilian road typing some of the 100,000 words he wrote on the two campaigns.

HASTINGS

Frank Leal Catches 30-Pound Maskinonge

MARMORA, Oct. 12 — (ENS) — Frank Leal got the biggest fish in his several years of angling this week-end when fishing on Moira Lake he got a maskinonge weighing about thirty pounds.

Bancroft News

Mr. and Mrs. C. P. Shull of Johnsonburg, Pennsylvania, left for home last week having spent the summer at Bancroft.

Mr. Edward Maxwell of the village broke his ankle last week. He was at his farm north of the town and was loading logs on his truck when one rolled on his leg breaking the ankle. Dr. Lumb attended Mr. Maxwell.

Flying Officer Arthur Hewitt, accompanied by his wife and family arrived in town Thursday and will spend a week on the former's furlough visiting at the home of the latter's parents, Mr. and Mrs. W. A. Dillon.

Miss Alma Goodkey, daughter of Mr. and Mrs. William Goodkey, underwent an appendicitis operation at the Red Cross hospital in Bancroft Friday.

Mr. and Mrs. Cecil Wiggins of Belleville spent the Thanksgiving week-end with their parents at Baptiste and Bancroft.

Mr. and Mrs. R. W. Batherwick and son, Robert, motored to Rockwood, Guelph and Kitchener for Thanksgiving spending the greater part of time with the former's mother, Mrs. Blatherwick of Norwood.

Mr. and Mrs. Reginald Wiggins and sons, Barrie and Billie, also Miss Jardine motored to Cobden and Ottawa spending the week-end holiday with relatives and friends.

Mr. Merritt Davis who is attending Queen's University in Kingston spent the week-end with his parents, Mr. and Mrs. W. J. Davis, Maple Leaf.

Mr. and Mrs. Henry Stein and family left last week for Toronto spending the week-end with relatives.

Old Pilot, 81, Dies

MONTREAL, Oct. 12 — (CP)— Thomas Hall, 81, often called the father of commercial aviation in Canada, died Sunday in hospital after a lengthy illness.

Friendly, Courteous Service Everything for the Smoker.
Centre Smoke Shop
George St. Next to Centre Theatre

PAYNE'S
"Your Druggist"
DRUG STORE
362 George
Phone 8643

Ralston Lauded By Buddy Of World War 1

By SCOTT YOUNG
Canadian Press Staff Writer

CAMP BORDEN, Ont., Oct. 12— (CP)—In the last three years of the first Great War a colonel and a rifleman of the famous 85th Nova Scotia Highlanders built up a remarkable trust in each other. They were together in the first waves of assault troops plunging out of muddy trenches into black, death-filled nights, and when the colonel wanted someone to accompany him on special missions he would choose the rifleman.

Now, 25 years later, the colonel, still a colonel but now also Canada's defence minister, says that rifleman was "one of the best soldiers I've ever known." And the rifleman, now a major, says "I have never known a better leader.

They met again Saturday, Col. J. L. Ralston, the defence minister, and Maj. C. H. Harvey of Halifax, commanding the Canadian Armored Corps Guard of Honor when Col. Ralston officially opened the armored fighting vehicle cannon range on northernmost tip of Camp Borden's operational territory, near Meaford, Ont.

Flesh From Past

It was an undramatic moment, noticed by few. But in addressing the guard briefly after his inspection, Col. Ralston told them he knew they could have no better leader than "my old comrade," and explaining later, Maj. Harvey told how they were together from 1915 to 1919, how Col. Ralston was "the bravest man in our outfit."

In a day dominated by the modernities of this second Great War, it was a flash from the past. It soon was gone in the aircraft-like roar of the Ram tanks rumbling with training crews over this vital new training grounds, in the surprise of onlookers at the excellent marksmanship (three hits out of 10) showed by the Defence Minister firing the six-pounder turret gun from one of the Rams at stationary and moving targets.

During his inspection of the guard, after his brief conversation with Maj. Harvey, Col. Ralston spoke briefly to Trs. W. C. Porter of Gore Bay, Ont., and Raymond Swain and Leo Boudreau of Vancouver. Then, fingering the dust from his brown fedora and scuffing his well-worn black shoes in the red dust ground up by long processions of armored vehicles since the A.F.V. range opened unofficially last November, Col. Ralston told men who crowded informally around him that they held before them one of the greatest traditions in Canadian arms, and cautioned against feeling that there wouldn't be much fighting left for them in this war.

Plan For Anniversary

APSLEY, Oct. 12—ENS)—The October meeting of the W.I. was held at Mrs. Frank McFadden's. Plans were made for improvements to library wood shed, purchase of wood and caretaker for library; meeting to celebrate fifteenth anniversary of the organization. Paper on "Storing Vegetables for Winter Use" was given by Mrs. F. McFadden and a discussion on "Care of Vegetables" le' by Mrs. R. Tucker, agricultural convener. Current events were given by Mrs. H. Edwards. At the close of the meeting Mrs. McFadden serve a dainty lunch.

War Is Simple

CINCINNATI, O., Oct. 12—(AP).—Plummeting from a speeding United States Army transport plane thousands of feet above the earth is all in a day's work for Pte. Howard E. Arthur, a paratrooper. But as he stepped to the license counter in the courthouse to buy a marriage license, he fainted.

Bomber Gets New Chin Turret

Latest model of the B-17 bomber, manufactured at the Vega plant in Burbank, Calif., is equipped with a remote-control powered "chin turret" carrying two 50-calibre machine-guns. The new turret is located directly beneath the bombardier's compartment, hitherto the one remaining vulnerable spot on the giant bombers.

Mess Room Chatter

By ALAN RANDAL
Canadian Press Staff Writer

WITH THE R.C.A.F. SOMEWHERE IN ENGLAND, Oct. 12 — (CP). — The boys in Canadian Bomber Group vouch for this one:

A squadron had orders to go to North Africa from the Canadian Group in Bomber Command. Five minutes after the boys landed a dog which enjoys the name of Wimpy was seen hanging around the new base. It aroused interest because the gunner had said goodbye to this dog of his back in the Bomber Command.

The skipper sent for the gunner and wanted to know how the dog got there.

Wings Abroad, official R.C.A.F. publication, in telling this story, reports that the gunner said he didn't know how Wimpy came to be down there in Africa.

"Did he walk?" said the skipper.

Still puzzled, the gunner said he didn't know.

"Well, did he fly?" queried the skipper.

Again the gunner reckoned he didn't know.

"Come on," said the skipper, "you must have some idea how Wimpy got here."

"Feel his fur," suggested the gunner. "It may still be wet."

With that the matter ended and Wimpy stayed on in Africa.

You'll maybe remember Chuck McDonald, the pilot from Toronto who brought his flaming Lancaster down in Swedish waters and saved himself and his crew, was interned and later released to fly again. He showed up in London with promotion from pilot officer to acting flight lieutenant and wearing the D.F.C. and Bar and the D.F.M. Now he's one of the happiest gents flying because he's been posted back to his old Lancaster squadron to finish out his second tour of operations as a pilot and has undertaken to do a third tour.

FO. Thomas Oscar Finnbogason, Winnipeg, Sgt. Joe Baker, Ottawa, and FO. Robert Lemon, St. Thomas, Ont., were flying on coastal patrol out of Iceland. Suddenly they spotted what they thought were three ships. Then just as suddenly, they discovered the ships were really submarines and attacked with depth charges. The subs replied with flak, but one was forced to submerge before the attack was broken off.

PO. Hank Marcotte, D.F.C., of Montreal is flying now on his third tour of bomber operations. He's in Wellingtons and already has flown one tour in the Middle East and one from the British bases. He says Naples has been the toughest target in the Mediterranean theatre for flak, but at that it's not anything like the Ruhr towns — more like the flak over Rotterdam or one of the Channel ports.

BANCROFT

Officer Arrests Man Finds Money In Barn

BANCROFT, Oct. 12—(ENS)— John Peters of Cheddar, an employee of Jim Kelly of Baptiste, was arrested by Provincial Constable S. W. Palmateer of Bancroft charged with the theft of money from his employer. The officer recovered the hidden purse of money under a timber in the nearby barn. Peters was taken to Belleville and lodged in the county jail where he will remain in custody until he appears in Bancroft police court on Wednesday.

Young Man's War

It's a young man's war at the Flying Fortress bomber base in England that is called the "kindergarten" base, because of the age of its officers. Capt. Ivan Kiche of San Francisco, for instance, has just turned 20, and is believed to be the youngest fortress leader in the European theatre.

Potato Yield Shows Slight Gain

OTTAWA, Oct. 12 (CP). — The Dominion Bureau of Statistics reports a slight increase in 1943 potato crops as compared with 1942, but said the commercial sugar beets, peas and beans showed sizeable drops.

In its first estimate of 1943 production of late crops, the bureau set potato production at 43,041,000 hundredweight, compared with 42,882,000 hundredweight last year.

Only New Brunswick in the Maritimes showed increased production with a crop estimated at 9,648,000 hundredweight, compared with 6,818,000. The Ontario crop showed a slight increase.

Production of commercial sugar beet crops was estimated at 526,500 tons, compared with 716,600 a year ago. The acreage planted in 1943 was considerably smaller, most of the reduction taking place in Ontario.

Production of turnips, mangolds, etc., was estimated at 31,848,000 hundredweight from 162,600 acres, compared with 32,866,000 hundredweight from 157,800 acres in 1942.

Fodder corn was estimated to have yielded 4,021,000 tons from 474,800 acres, compared with 4,401,000 tons from 484,800 acres.

All cuttings of alfalfa amounted to 3,934,000 tons from 1,544,000 acres compared with 3,731,000 tons from 1,439,800 acres in 1942.

CAMPBELLFORD

Auxiliary Prepares For Joint Meeting

CAMPBELLFORD, Ost. 12 — Members of St. John's Evening Auxiliary will be guests of their sister organization the W.A. for a joint meeting October 28. This was revealed following the October meeting of the former organization Thursday.

Members of the Auxiliary will provide the program and the necessary arrangements were left with the group leaders, Mrs. D. Cochrane, Mrs. M. B. Sayers, Mrs. Fred Haig and Mrs. M. Petherick. During the business of the meeting a suggestion was made that each member should endeavour to make at least one call during the month on either another member of the Auxiliary or a newcomer. Letters of appreciation were read from Mrs. Roy Thomlinson, Mrs. Stan Robins and Mrs. H. Pearse, all of whom recently moved from town.

Mrs. Maxwell took charge of the devotional period. The Thanksgiving theme was emphasized in the program during which Mrs. A. E. Wragg gave a reading, Mrs. George Nichols a piano solo and Miss Doris Mason read from the Study Book a chapter on "Forgotten Children."

Costly Stupidity

WINDSOR, Ont., Oct. 12—(CP). — "He said 'I've got more money than you have' and I said 'You have not' and took out my wallet to show him, and he grabbed my wallet and ran away. The wallet had $41 in it," lamented John Doolihan of Windsor, as he reported his loss to police.

Re-built Army Boots, $2.95 a pair. Don't delay. Come today.
RUSKIN & CO.
AYLMER STREET (OFF CHARLOTTE)

MOFFAT ELECTRIC RANGES
Featuring Therm-o-matic Synchrochime Control and Famous Moffat Red Spot Element.
Free Illustrated Booklet.
Agents:
Miller-Powell Co.
438 GEORGE ST.
Phone 6453

FAST SERVICE
On Photo Finishing
FULLER'S
DRUG STORE
236 McDonnel Phone 9235

Quick Relief From
RHEUMATIC PAIN
Hundreds of Canadians suffering from the tortures of rheumatism, sciatica, lumbago, neuralgia and neuritis are happy over their discovery of Ru-Ma, for they have, at long last, found a reliable, fast acting formula which quickly relieves those exhausting muscular pains and aching joints. If you want to again feel happy and contented in being free from rheumatic pains so you can work in comfort and sleep in peace be wise and try Ru-Ma to-day under our promise of "money back" if it fails to help you. Ask at Tamblyn's or any drug store to-day for Ru-Ma.—(Advt.)

"WE WANT ANOTHER SLICE OF BREAD"

—OF COURSE THEY DO—
IT'S MADE WITH FLEISCHMANN'S FRESH YEAST
Everyone loves the wholesome goodness of bread baked with Fleischmann's fresh Yeast. That's why four generations of Canadian homemakers have preferred this yeast for baking bread at home. If *you* bake at home, it can be *depended* on every time to give a smooth-textured, sweet-tasting, delicious loaf. No chances of doughy, heavy failures with Fleischmann's Yeast. At your grocer's.
GET MORE VITAMINS — MORE PEP! Eat 2 cakes of FLEISCHMANN'S *fresh* Yeast every day. This Yeast is an excellent natural source of the B Complex group of vitamins!
MADE IN CANADA

ISN'T IT THE TRUTH? By Ti-Jos No. 20

LET'S BRING THE BOYS BACK FAST
You may think that the extra $50 you *could* invest in Victory Bonds is not important enough to make much difference. But actually it's thousands of people like you who will make the difference between success and failure . . . maybe between a quick victory or a long drawn out war. For the sake of the boys in the services and for your own sake invest every penny you can in the best security in the world . . . Victory Bonds!
JOHN LABATT LIMITED
London Canada

Here's how LONG DISTANCE CALLS are climbing
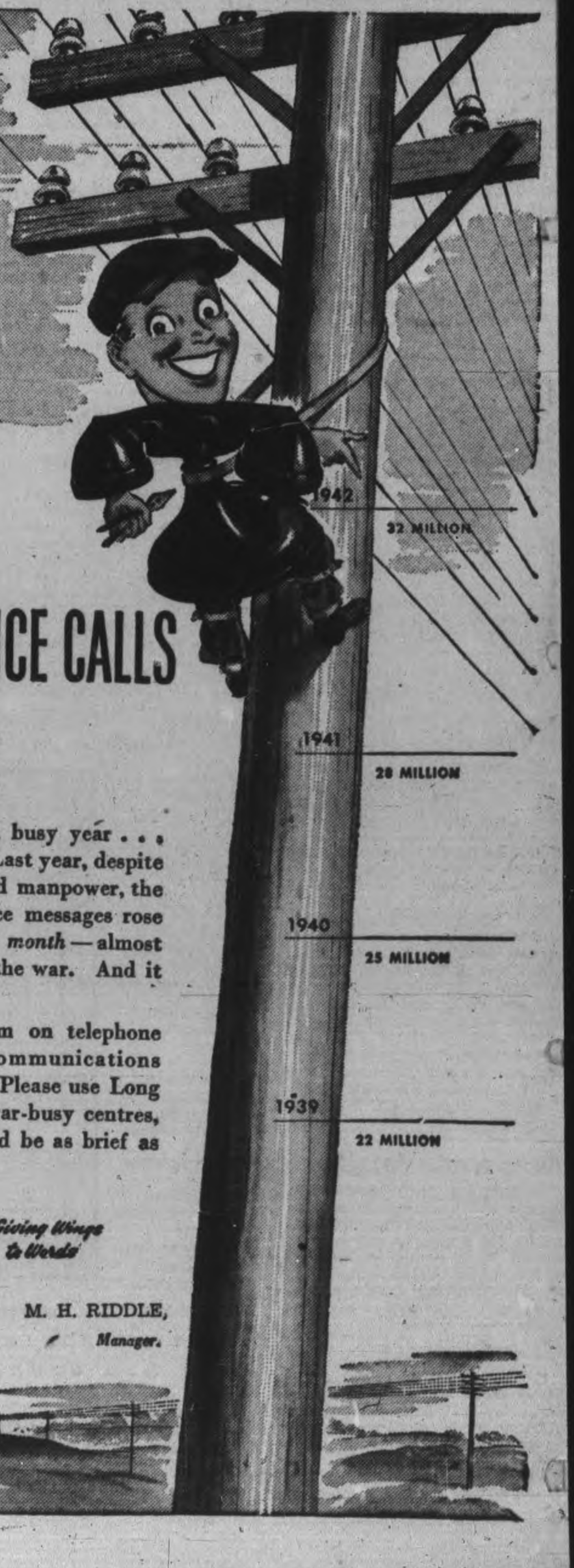

We thought 1941 was a busy year . . . until 1942 came along! Last year, despite shortages of material and manpower, the volume of Long Distance messages rose to nearly *three million a month* — almost 50% higher than before the war. And it is still rising!
War has put a premium on telephone time. Help to keep communications open for essential calls. Please use Long Distance, especially to war-busy centres, only when you must, and be as brief as you can.
On Active Service — Giving Wings to Words
Buy War Savings Stamps and Certificates Regularly.
M. H. RIDDLE, Manager.

TELEPHONES:
Examiner 4641
CHEX 4641
Nights after 6 p.m., Sundays, Holidays
Examiner 4641
CHEX 4643

Evening Examiner
Peterborough

FINAL
CITY EDITION

VOL. LXXXVIII, No. 86 — WEATHER Warm. Thursday: Rain. — PETERBOROUGH, WEDNESDAY, OCTOBER 13, 1943 — ★★ — PRICE FOUR CENTS

ITALY DECLARES WAR ON GERMANY

Plane Losses Cripple Nazi Force

Russians Launch New Push Against Kiev

LONDON, Oct. 13 — (CP). — With the German air force reported definitely on the defensive over the vast Russian front, Soviet armies were steadily developing their ever-widening bridgeheads on the west banks of the Dnieper River today, and have, according to Berlin, launched a new power drive north of the key city of Kiev, capital of the Ukraine.

Russian army newspaper Red Star reported the abandonment of aerial offensive tactics by the Nazis. The newspaper said the initiative has passed to the Soviet airmen and described the situation as a radical change from the earlier days of the campaign when the Germans were blockading Russian frontline airdromes, bombing air bases and sweeping the skies over the Russian front with huge formations of fighter planes.

Terrific bomber losses suffered by the Germans in air battles over Orel, Belgorod and Kharkov and the steady deterioration of enemy fighter strength combined to wipe out Nazi air superiority, according to Red Star, and today the Germans have turned from the mass operations to patrolling sorties, with only restricted bombing missions being carried out.

Making Good Progress

Berlin did not expand on its report of the new Russian drive "north of Kiev" but said strong Soviet attacks have been taking place since Monday and that

PLANE LOSSES

(Continued on Page 8, Column 4)

Plane Versus Auto

KINGSTON, Ont., Oct. 13 —(CP).—FO. D. N. Dean of No. 31 S.F.T.S., at nearby Collins Bay, is in hospital recovering from shock suffered when he swerved his training plane yesterday to avoid collision with — of all things—an automobile. He was piloting the plane along Victoria Avenue at the time, after a forced landing.

63 Million Dozen Eggs British Demand

By JAMES McCOOK
Canadian Press Staff Writer.

OTTAWA, Oct. 13 — (CP). — Consideration now is being given contracts under which Canada will supply the United Kingdom with vital food supplies in 1944, with the certainty the Dominion will continue a major factor in maintaining British rations, it was learned to-day.

One of the first contracts to be decided will be that for bacon. This year Canada is seeking to supply 75,000,000 pounds and officials said it was believed this objective would be attained because of a tremendous gain in hog production.

"There is a limit to production, and while it may not have been reached even yet, the prospects are that Canada will not undertake to provide the United Kingdom with any large additional quantity in 1944," said one authority.

"Canadian contracts usually are worded in such a way that the Dominion agrees to supply the United Kingdom with 'not less than' the amount announced."

Bacon Needs.

On this basis, Canada might undertake to provide bacon to the quantity of 675,000,000 pounds in 1944, plus whatever could be produced in addition.

Besides bacon, Canada is making an all-out effort this year to provide the United Kingdom with 150,000,000 pounds of cheese and 63,000,000 dozen eggs. There is little prospect that these contracts will be met in full, but alternative shipments, such as butter, mean that the total Canadian contribution in food will not be far short of what the British expected.

Officials said that reduced crops this year may have their effect on the amount of food Canada can export next year, but the major feed reserves in the West are a guarantee there will be no catastrophic reduction from this cause.

Labor and prices are important factors which cause some anxiety to the authorities.

With labor shortages, difficulties in obtaining machinery replacements and high wages in other industries, some farmers have indicated their desire for further price adjustments.

Army Leaves Reviewed; Plan Changes

More Generous Treatment Likely To Come

OTTAWA, Oct. 13 (CP).— More generous leave for army personnel serving in Canada is coming up, even though a recently-announced order increasing time-off for soldiers had to be cancelled, it was learned to-day.

The whole question of leaves, it is understood, is under review in joint discussions between the Army and the Air Force with a view to arriving at a system which will be about the same for both services.

Under the system now in effect soldiers are entitled to 14 days' furlough each year, with one 48-hour leave each month. Travelling time—extra days allowed to men who have to go long distances to get to their homes—depends largely on tthe exigencies of the service and the attitude of the officer commanding.

In an order announced October 5, the total amount of leave, exclusive of monthly "48's" was doubled. Seven days' leave every three months was authorized. There was to be no accumulation of leave except that men who, for any reason, did not get a seven-day leave could put two together and take a 14-day leave.

Travelling Time

In addition, specific provision was made for travelling time up to seven days on one leave each year. The time granted for the travelling was to be 24 hours less than the actual time to be spent, the first 24 hours' travelling time being absorbed in the ordinary leave.

Thus, a man going from Eastern Canada to British Columbia on a 14-day leave could be sure of having 13 days at home once a year, where as formerly—and under the still-existing arrangement — he might have to spend half of his leave travelling.

Air Force leaves are on a 14-day, once- a-year basis with 48's normally once a month but strictly in the discretion of the commanding officer and regarded as a privilege, not a right. In addition, however, certain personnel—notably aircrew in training — usually receive leaves at the time of shifts from one stage of their training to another.

EXTRA!

NEW YORK—The Germans are evacuating Gomel, the White Russian "fortress," the BBC said today in a broadcast recorded by CBS.

OTTAWA—Stoker Bill Fisher of Black Diamond, Alta., only survivor of the torpedoed Canadian destroyer St. Croix, will broadcast over the CBC national network from Toronto at 8 p.m. E.D.T. tonight.

LONDON—Naples harbor has been placed in commission by Allied engineers, the Cairo radio said today and also declared that Allied troops had inflicted heavy casualties on the Germans along the Volturno River.

War-Minded Yeggs

SAN QUENTIN, Calif., Oct. 13—(AP).—As a reward for subscribing $100,297 in United States war bonds, 10 times their goal, San Quintin prisoners will be allowed to name a bomber. High in popularity are "Bars and Stripes," "Rock Buster," "Duffy's Tavern" and "Yegg Layer." The current favorite is "Bad Check"—which always returns.

Police Arrest Neighbor In Murder Case

HAMILTON, Oct. 13 — (CP). — A charge of vagrancy was laid today against Joseph Kennedy, neighbour of 24-year-old Mrs. Betty Edwards who died Monday night en route to hospital after she had been rescued with head battered from her blazing home.

Kennedy, who is about 55 years old, was arrested last night for questioning in connection with Mrs. Edward's death when he returned to his home after an absence of 24 hours. In Magistrate's Court today his hearing was adjourned eight days without plea.

Police officers announced last night that it had been established definitely that Mrs. Edwards, mother of two children and wife of LAC John Burton Edwards had been murdered. Her husband was stationed with the R.C.A.F. at Guelph, Ont.

Mrs. Edwards was found in the cellar of her home by firemen called to fight a fire there. Police said the case mainly hinged on what happened in the 20-minute interval between a telephone call she made to a cousin, Walter Ashworth, asking him to come to her house because she was lonely and frightened, and the time she was discovered in her burning home.

Frank Kennedy and his brother, Pte. J. A. Kennedy, sons of Joseph Kennedy, rescued the two Edwards children, Geraldine, five, and Robert, two, from the front bedroom of the apartment occupied by the Edwards. Kennedy's sons were visiting their parents' home next door when smoke was noticed filtering from a front room, the alarm was given and the children carried to safety.

Hun Booby Traps Show Ingenuity

By RELMAN MORIN
Associated Press War Correspondent

WITH THE 5th ARMY IN ITALY, Oct. 9—(Delayed)—(AP)— The Germans have reached a new peak of ingenuity in laying mines and setting booby traps in the path of the advancing 5th Army.

Even veteran engineers who went through campaigns in North Africa and Sicily were surprised by what they are finding in Italy.

They said that new equipment as well as thousands of new methods of concealing their presence have been discovered in this campaign. The volume of mines and the size

HUN BOOBY TRAPS

(Continued on Page 2, Column 5)

Badoglio Issues Declaration To Fight Former Axis Partner

WASHINGTON, Oct. 13 —(AP).—President Roosevelt, Prime Minister Churchill and Premier Stalin announced to-day that Italy had declared war against Germany. The White House said Marshal Badoglio had communicated Italy's declaration against her former Axis partner to General Dwight D. Eisenhower, Allied commander in the Mediterranean theatre. In his message to the general, Badoglio said that "by this act all ties with the dreadful past are broken and my government will be proud to be able to march with you on to the inevitable victory."

In a joint statement released by the White House, Mr. Roosevelt, Mr. Churchill and Stalin accepted "the active co-operation of the Italian nation and armed forces as a co-belligerent in the war against Germany."

Armistice Month Old.

Italy thus turned against her former partner a little more than a month after her armistice with the Allied Powers.

In a proclamation to the White House, Badoglia said that "shoulder to shoulder, we must march forward with our friends of the United States, of Great Britain, of Russia, and of all the other United Nations."

Badoglia said an Italian Government headed by himself would be completed shortly and that representatives of every political party would be invited to participate so that it may constitute a true expression of democratic government.

"The present arrangement will in no way impair the untrammelled right of the people of Italy to choose their own form of democratic government when peace is restored," the Marshal said.

"Italians! I inform you that His Majesty the King has given me the task of announcing today, the 13th day of October, the declaration of war against Germany."

In his proclamation to all Italians, Badoglio recalled that when the armistice was signed, his government ordered Italian troops to remain with their arms at rest but prepared to repel any act of violence from any source.

Resent Arrogance.

"With a synchronized action, which clearly reversed an order previously given by some high authority," Badoglio said, "German troops compelled some of our units to disarm, while, in most cases, they proceeded to a decisive attack against our troops. But German arrogance and ferocity did not stop here.

"We had already seen some examples of their behavior in the abuses of power, robbery and violence of all kinds perpetrated in Catania while they were still our allies. Even more savage incidents against our unarmed populations took place in Calabria, in the Puglie and in the area of Salerno.

"But where the ferocity of the enemy surpassed every limit of the human imagination was at Naples. The heroic population of that city,

ITALY DECLARES WAR

(Continued on Page 2, Column 6)

Pravda Says Defeat Of Hitler Main Item When Tri-Power Parley Starts In Moscow

By EDDY GILMORE
Associated Press Staff Writer

MOSCOW, Oct. 13 — (AP).—In the first announcement here that the tri-power conference would be held in Moscow, the Communist party organ Pravda let the world know today the Soviets do not intend to discuss frontiers or the status of the Baltics, declaring firmly that the second front and complete defeat of Hitler is the question before the meeting.

(It was believed in London, in Washington and elsewhere that State Secretary Cordell Hull would be the United States representative at the conference. London has announced that Foregin Secretary Eden would head the British delegation.)

In an editorial, Pravda commented on some conjectures appearing in the foreign press which stated that political questions would be uppermost on the agenda when the foreign secretaries shortly sit down across the conference table in Moscow.

"The New York Times and many other American papers say political and not military questions will be the main item before the conference, particularly questions regarding the post-war organization of Europe,' said the editorial. "These papers forget at the present moment the main task of the United Nations is to hasten the advent of the post - war period more rapidly."

Eastern Canadian Regiment Slogs Through Italy's Mud

By WILLIAM STEWART—Canadian Press War Correspondent

WITH THE 8TH ARMY IN ITALY, Oct. 8—(Delayed) — (CP Cable). — Infantry from Canada's Maritime Provinces, marching through mud in the worst weather of the Italian campaign, have broken out of the western end of a valley held by the enemy. The troops are continuing their advance in the direction of a hill town, next Canadian objective, as part of the British 8th Army's push up the Adriatic coast of Italy.

Meanwhile troops from an eastern Canada regiment moved across soggy ground on either side of the valley in driving rain, avoiding a road on which German artillery was moved.

The advance was made despite drenching weather. Low-hanging clouds concealed the mountain tops and the entire sector was shrouded with a cold mist.

The Maritime soldiers took over the lead from French-speaking troops who were pinned down Wednesday (October 6) at a river crossing by heavy mortar and shellfire with which the Germans swept the valley.

The Canadian forces brought up more and more artillery to the forward troops and sought out the German guns with high explosive.

On the Canadian northeast flank reconnaissance forces are still bumping into strong German positions while on the left flank western Canadian troops sent out patrols, one of which engaged a strong enemy outpost and fought a sharp engagement in which the patrol occupied a town.

The rain turned the Canadian sector into a great slippery expanse which slowed transport made river beds more difficult to negotiate and handicapped the fighting men who pushed on despite difficulties. Armored vehicles came to the rescue of some transport and, acting as tractors, dragged trucks through mud to road running with water.

Drivers had to proceed with great care, peering through dripping windshields.

Gunners stood by their Bofors and Oerlinkons although enemy air operations seemed out of the question because of zero visibility.

Engineers were hard at work keeping traffic going through detours. Supply columns kept steadily on the move.

While the rainy weather was hard on the Canadians it was just as hard on the enemy. Some prisoners say the German formations are low in strength, short of food and lightly clad.

Pope To Remain In Vatican City

STOCKHOLM, Oct. 13 —(AP)— Pope Pius apparently intends to remain in Vatican City even if Rome becomes a battleground, reports from Italy indicated today.

The Pope has been continuing his usual activities, these unconfirmed advices continued, and, although the papal guard of the Holy See has been increased, the Vatican's defence remains purely symbolical as the Swiss Guards are ordered never to use their rifles.

The Germans with three divisions in Rome have taken the Vatican "under protection," but German soldiers have not stepped inside the Roman Catholic religious centre nor has any move been taken to interfere with the Pope, dispatches from Rome said.

Fifth Army Advances Nine Miles

8th Army Troops Seize Riccia Gain Six Miles

By NOLAND NORGAARD
Associated Press War Correspondent

ALLIED HEADQUARTERS, Algiers, Oct. 13—(AP). — Battering down powerful enemy positions in central Italy, Allied troops have punched nine miles northeast of Pontelandolfo to seize San Croce, while the British 8th Army advancing along its entire front captured Riccia and Bonefro, official frontline dispatches announced today.

The plunge to San Croce sent deeper northward the spearhead outflanking the strong German Volturno River line.

(Although this dispatch did not identify them, Anglo-American 5th Army troops apparently took San Croce.)

Riccia, seized by the 8th Army, is eight miles northeast of San Croce.

Along the Adriatic coastal flank, Gen. Sir Bernard Montgomery's troops smashed four miles ahead beyond Termoli against strong German resistance.

Bomb Gun Posts.

In air actions over Italy, American fighters wrecked one train and destroyed eight additional railway cars in an attack on the coastal railway northwest of Termoli. Direct hits were scored on cars loaded with motor transport and other equipment.

Enemy gun positions at Cercemaggiore, midway along the Allied line across Italy, were heavily pounded. These guns had been slowing the Allied infantry advances.

San Croce is 20 miles north of Benevento.

Bonefro, 20 miles southwest of Termoli and five miles northwest of British-held Colletorto, was captured after exceptionally sharp fighting.

FIFTH ARMY

(Continued on Page 2, Column 5)

Many Canadians Escape Japan

OTTAWA, Oct. 13.—(CP).—Following is a list of Ontario persons among the 221, with next-of-kin or business connections, reported to have embarked on the Japanese evacuation ship Teia Maru for repatriation to Canada—transferring to the exchange ship Gripsholm at Normugao, Portuguese India — as issued to-day by the External Affairs Department.

Form the Philippines.

Wolf, Suel Williamson, Mrs. S. W. Wolf (wife) Sydenham St., Kingston, Ont.

Clazie, Mabel Grieve, United church missionary, W. Arthur Clazie (father) R.R. No. 4, Belleville, Ont.

Courtice, Sybil Ruthena, United church missionary, E. Dean W. Courtice (brother) Clinton, Ont.

Johnston, H. K., United Church missionary (next-of-kin not given).

No known relatives in Canada:

Coveny, Angela Marie.

Relatives unknown to the Department:

Poitras, Laurette.

From China.

Beal, Joseph, Scarboro Foreign Mission, Mrs. Philip Beal (relationshpi not given), La Salette, Ont.

Butts, Victor R., Mrs. V. R. Butts (wife), Toronto. Cadet V. R. Butts (son) No. 2 Platoon, Officers' Training Centre, Brockville, Ont.

People Dying In Thousands

NEW DELHI, Oct. 13 (CP)—The Central Indian Government decided today to take control over the food situation. The export of food grains was stopped to relieve the prevailing acute shortage.

The national food department announced provincial governments would be overridden if necessary.

(On Oct. 7 the mayor of Calcutta asked the mayors of London and New York to send food to Bengal province where "people are dying in thousands" of hunger.)

The announcement that food grain exports had been stopped was made at the opening of the fourth All-Indian Food Conference by Sir J. P. Srivastava, head of the Indian Government food department.

He said the government is making every effort to obtain more shipping for food imports, adding, "I have said the vastness of our problem cannot in existing condition be solved by importation alone."

"I am deeply grateful to His Majesty's Government (in the United Kingdom) and the Allied Nations for what they have already done to place shipping at our disposal," he said. "I appeal to them not to relax their efforts...."

Meanwhile the Delhi edition of the Statesman, India's largest English-language daily, said: "Health in Calcutta continues to deteriorate under the stress of famine. Recorded deaths in the empire's second city during the week ended Oct. 2 were 1,636 compared with 1,492 in the preceding week and 572 in the corresponding week of last year."

Churchill Deplores Political Battles

LONDON, Oct. 13 —(CP)—Prime Minister Churchill observed in Commons today:—

"As soon as the war is over the soldiers will leave off fighting and the politicians will begin."

"Perhaps that is rather a pity," he added, speaking of Great Britain, "but at any rate it is not so bad as the example of some other countries which I would not venture to name where the soldiers are fighting abroad and the politicians are fighting at home with equal vigor and ferocity."

Cabinet Shake-up Likely In Argentine

MONTEVIDEO, Oct. 13 (AP).— Two Montevideo newspapers, La Manana and El Pais, today quoted private telephone reports from Buenos Aires as saying that three members of the Argentine Cabinet resigned yesterday.

They were said to be Jorge Santa Marina, Minister of Finance; Brig.-Gen. Elbio Anaya, Minister of Justice and Public Education; and Vice Admiral Ismael Galindez, Minister of Public Works.

There had been many rumors of an impending cabinet shakeup in the last 10 days.

Portugal Flouts Nazis' Upraised Club

Action Proves Huns' Power To Frighten Nations Now Waning

By DEWITT MACKENZIE
Associated Press War Analyst.

Portugal's sturdy move in permitting Britain to use the Azores as a base has given us a powerful new weapon with which to combat the U-boat menace, but one of the most impressive aspects of the concession is the fact that this small country is the first of the little European neutrals to look Hitler squarely in the eye and say "Who's afraid of the big, bad wolf?"

The British press to-day is speculating hopefully whether Portugal may be the spearhead to open the way for other neutrals and nonbeligerents. So far as Europe is concerned, Sweden and Turkey are possibilities. And we shouldn't overlook the small Axis satellites—Bulgaria, Rumania and Hungary—which are eagerly trying to find an escape from Hitler's clutch.

Plugs Blind Spot.

Some observers also seem to feel that Portugal's action in granting a base in the Azores, while still maintaining neutrality on the Continent, establishes a precedent under which Russia might lease the Allies air bases in Siberia, thereby immeasurably shortening the war against Japan. Certainly the precedent is interesting and perhaps useful, but I think we may take it for granted that any such move by Russia would be premised on a mutually satisfactory understanding on all disputed points at the coming Moscow conference among representatives of the Big Three—Russia, Britain and America.

From the military standpoint the Azores are a godsend to the Allies. There has been a "blind spot" in the Atlantic submarine warfare which land-based aircraft could not reach because of the great distance. Airraft based on the Azores can reach this area, and the protection will be particularly useful for our convoys going through the Mediterranean—a vastly important feature.

It's a matter of extreme satisfaction that we have this development just as Navy Secretary Frank Knox returns to his desk in Washington after his war-zone tour to warn that the renewed warfare of the German submarines in the North Atlantic is "very serious."

A Listening Post

It cannot but have a dampening effect on the Germans to see this further demonstration that the little countries are rapidly losing their fear of the great military machine which long terrified them. This will be driven home by recognition of the fact that, while Hitler might take revenge by some such move as the bombing of Lisbon, there is no way in which he can get at Portugal with advantage to himself, since Spain lies between him and his little tormentor. In short if the Fuehrer is smart he will hold his nose and swallow the medicine.

Actually, a "neutral" Portugal has been and may continue to be mighty useful both to the Germans and the Allies. Lisbon is one of the grandest listening posts in the world.

The Weather

Peterborough Temperatures:

Today:
Night low..37 Noon.....68

Yesterday:
Highest....68 Lowest....32

One year ago:
Highest....70 Lowest....35

Weather Forecast:

Georgian Bay — Strong winds or moderate gales, with showers to-night and Thursday; cooler Thursday night.

Lower Lake Region — Fresh winds; fair and warm to-day; showers in west portion to-night. Thursday: Strong winds, with showers; cooler at night.

Ottawa and Upper St. Lawrence Valleys — Moderate winds; fair and warm. Thursday: Fresh to strong winds, with showers.

Thugs Beat Up Police Chief

Ingersoll's Chief Wounded in Battle With Prisoners

INGERSOLL, Ont., Oct. 13 — (CP). — Chief Constable Alexander Callander received a superficial bullet wound in the left groin, cuts on his head, face and one hand when attacked by two of three men whom he was guarding at police headquarters early to-day after they had been brought in by Constable John Holmes.

The weapon with which the officer was wounded had evidently been dropped from the automobile in which they were taken to police headquarters. It was later picked up by Constable Holmes and returned to the police office and placed on a table near which Chief Callander was seated, along with an iron wrecking bar that had been taken from the car.

The men aroused suspicion on the part of Constable Holmes when he first saw them on Thames Street shortly after 2 a.m. Some time later he saw them enter a car in front of the Cole Furniture Factory. As the car was pulling away the officer signalled them with his flashlight to stop. When they refused he threatened to shoot. On entering the car the officer commanded the driver to proceed to the police station, when Chief Constable Callander was called.

The Chief was attacked soon after Constable Holmes had left the office to investigate as to whether any burglaries had been committed. Two of the three men escaped during the melee and an intensive search now is in progress.

Police Capture Two Nazis

City Council Protests Lax Supervision

TORONTO, Oct. 13. — (CP).— Military District No. 2 Headquarters to-day announced that two of the five German seamen who escaped from an internment camp near Port Colborne over the week-end have been captured.

The men, G. Krause, 21, and H. Hoffman were picked up in Dunnville, Ont., by Dunnville town police headed by Constable Austin Hamilton. They are in Cayuga jail waiting for guards to escort them back to the internment camp.

Krause and Hoffman were among the five prisoners who escaped Monday from the Erie Peat Company workings, four miles northwest of Port Colborne, where they were working in the Wainfleet marsh as members of a "trusty" gang.

The remaining three—J. Gerrard, A. Kuehler and W. Schlueter—are being sought over a wide area by Ontario provincial and Royal Canadian Mounted Police.

Port Colborne city council has decided to protest to the Dominion government the sending of prisoners-of-war into this area to work —a development following the escape of five German merchant seaman prisoners from peat beds near here during the week-end.

At the council meeting last night Mayor H. H. Knoll said that he had seen several of the prisoners wandering around in this area without guards, a statement supported by Councillor Ellery Neff.

FULL SCALE CAMPAIGN RAGES IN YUGOSLAVIA AGAINST PATRIOTS

Huns Moving More Troops Into Balkans

Yugoslavs Claim Partisans Hold Offensive

LONDON, Oct. 13—(CP).—Germany has discovered that she has insufficient soldiers in Yugoslavia to hold the Patriot armies at bay and has been forced to send in large reinforcements, a Yugoslav liberations army communique said today.

Troops that are badly needed along the Mediterranean front have been ordered by the German High Command to all sectors of Yugoslavia, particularly around Susak, Karlovac, Zagreb and Doboj, declared a war bulletin broadcast by the Free Yugoslav radio.

The communique said that around these cities the Germans have concentrated sufficient strength to open an offensive against the Patriots.

The Swiss radio, broadcasting reports from Yugoslavia, said that Patriot forces had battled their way into the outskirts of the important city of Zagreb. The Yugoslav communique, however, made no mention of fighting in the Zagreb environs.

Repeated attempts by German troops to recapture Tuzla, agricultural centre 100 miles southwest of Belgrade, have been beaten off, the communique said.

In Slovenia, fierce fighting for possession of strategic railway lines continues, with the Partisans everywhere offering "stiff resistance" to well-equipped German forces.

Remember When—

(By The Canadian Press)

The immortal Galloping Ghost of American football, Harold (Red) Grange married an air line stewardess, Miss Margaret Hazelburg two years ago today. Grange starred on the Illinois teams of 1923-24-25.

Record Crowd

SALEM, N.H. (AP)—The largest attendance in the history of New England's oldest track turned out yesterday when 25,604 patrons visited Rockingham Park—and wagered an all-time mutuel high of 882,170. Racing to an easy victory in the Columbus Day handicap, Wise Moss paid $10.40 on a $2 ticket.

Obituaries

ALEX STEVENSON

HARWOOD, Oct. 13—(ENS)—The funeral of the late Alex Stevenson was held Saturday afternoon when Rev. C. M. Fisher conducted the service.

Mr. Stevenson, who had been confined to his bed for some time, passed away last week, and was the son of the late Mr. and Mrs. David Stevenson. He was born and lived a" his life in this community and was 61.

Surviving are his wife, who was Mary Lean of Centenary, one daughter, Mrs. J. Minifie, one grandson, Jack Minifie and two sisters, Mrs. Hilton Graham of Harwood and Mrs. Edward Hill of Peterborough.

Pall-bearers were Wallace Bell, Edward Hill, John Minifie, Hilton Graham, Tom Lean and Frank Shearer. Interment in Bethesda Cemetery.

HARRIET C. CARSWELL.

CAMPBELLFORD, Oct. 13. — (ENS).—Funeral services for Harriet Catherine Carswell 74, who passed away at the home of her daughter, Mrs. C. L. Redden of this town, on October 7, were held on Monday afternoon. The deceased lady, who had spent but four months in this town, was well known in Madoc, where she lived most of her life. The late Mrs. Carswell was born in Richville, N.Y., a daughter of the late Thomas Johnson and Margaret Hanley. As a girl she lived with her parents in Talcville, N.Y., and following her marriage lived in Madoc up to the time of her husband's death two years ago.

Mrs. Carswell was a member of the United church and a member of the Eastern Star in Madoc. She had been in failing health for the past six months. Surviving her are one son, Allan of Belleville, and two daughters, Mrs. William Sills, Napanee, and Mrs. C. L. Redden, Campbellford. Two sisters, Mrs. Sarah Duchane of Watertown, N.Y., and Mrs. Margaret Wood, of Syracuse, N.Y., also survive.

Following a short service conducted by Rev. G. N. Maxwell at the home of Mr. and Mrs. Redden, the body was taken to Madoc, where services were conducted in Trinity United church by Rev. Poulter. Interment was made in Lakeview cemetery. The pallbearers were Messrs. George West, Frank Smith, Ves. Embury, Robt. Oriordan, Chas. Whytock and William Sinclair, all of Madoc.

Apples May Be Lost

GODERICH, Ont., Oct. 13—(CP)—A well-known apple buyer made the statement on Monday that literally thousands of bushels of Huron County apples would rot on the trees and ground unless prompt steps were taken to provide more pickers. The harvest is now in full swing, but is far behind schedule particularly in the smaller orchards.

Premier Chides Britons For Optimism

LONDON, Oct. 13—(CP).—Prime Minister Churchill, entering the House of Commons debate on coal, today said the British people would be "absolute fools" to count on "an altogether unexpected collapse" of the enemy.

"The worst fighing of the war so far as the British people are concerned lies ahead," the Prime Minister said.

For this reason, he told the House on the second day of the two-day coal debate, the Government will not at present attempt any "far-reaching changes of a controversial character," such as the labor proposal for nationalization of mines, because controversy might seriously impede the war effort.

Serving as leader of the House in Foreign Secretary Eden's absence, the Prime Minister took the unusual action of intervening in a purely domestic debate to redefine the national coalition under which all major parties co-operate in the Government.

The principle of this coalition, he said, is "everything for the war whether controversial or not, and nothing controversial that is not bonafide needed for the war."

War needs, he said, must not be used as a mere pretext for "far-reaching social or political changes."

The principle of nationalization of mines "is accepted by all provided compensation is paid," Mr. Churchill declared, but such a measure could not be taken without a general election which would be "difficult" under war conditions.

Therefore, he said, he would resist nationalization.

Mr. Churchill said the Government would not weaken the field forces to obtain more miners.

The coal debate was opened yesterday by Maj. Gwilym Lloyd George who announced men would be conscripted for the mines as for

PREMIER CHIDES
(Continued on Page 8, Column 1)

Hog Quotations In Peterborough

WEDNESDAY, OCTOBER 13

Hogs — $16.10 plus transportation.

Sows — $13.60 plus transportation

Eggs — A large 45c; A medium 44c; A pullet 40c; B grade 38c; C grade 31c.

Cream — special 43c; No. 1 42c; No. 2 39c (including Government bonus). If delivered 3c extra.

The Quaker Oats Company quotes Ontario Winter Wheat No 1, $1.10; No 2 $1.10; No. 3 $1.08; milling oats 62c; buckwheat 65c.

Retail Merchants Have Loan Display

COBOURG, Oct. 13—(ENS)—The Cobourg Retail Merchants Association are sponsoring a Victory Loan window display contest among the local store-keepers in support of the Fifth Victory Loan campaign which begins Monday, October 18. The prize for the best dressed Victory Loan window will be a five dollar war saving certificate which has been donated by a Cobourg citizen.

Mr. Fred C. Pepino of the Cobourg public relations committee is organizing the contest. Col. W. C. Dumble, Mr. George W. Taylor and Mr. G. A. Sheppard have been invited to act as judges of the contest. The basis and background for th displays will be the posters put out by the National War Finance Committee in support of their drive.

Hogle Nursery Barn Destroyed

CAMPBELLFORD, Oct. 13 (ENS)—A fire which did damage estimated at close to $3,000 completely destroyed a large storage barn and much irreplaceable equipment on the Hogle Nursery southeast of town yesterday afternoon. The outbreak occurred about 3.15 in the afternoon shortly after W. A. Hogle and an employee, Marm Maguire, had completed the installation of a new roof on the building. A large St. Bernard dog which had been securely tied with a horse fork rope to a stair case inside the barn escaped the flames by breaking loose, and the local fire department which was summoned to the scene could do little more than direct their efforts in preventing the spread of the fire to the nearby house as the barn was already a raging inferno and flames were shooting forty feet in the air.

According to Mr. Hogle, he and Mr. Maguire had just completed the installation of a new steel roof on the building and had walked across the field to another small storage barn a distance of three-eights of a mile. He had just put a key in the padlock when he happened to slip and as he did so looked in the direction of the house to see flames and smoke shooting into the air. "I ran the whole distance back", said Mr. Hogle "and by the time I got there the barn was a mass of flames and the heat was so intense I had to go around to the front door of the house. The first thing I thought of was the dog but when I got inside he was under the table." Mr. Hogle summoned the fire department, a task which was something of an effort after sprinting the distance he had come and they were soon on the scene fighting the flames with chemicals. Fire Chief C. B. Williams directed the work of the Department.

It was the careful use of their supply of chemical equipment (the nearest hydrant was beyond the reach of hose) and a change in the direction of wind which prevented the spread of flames to the house. The barn itself was a two storey frame building with basement where supplies were kept as well as on the ground and second floors. Included in the loss were five lawn mowers, two of which were used in connection with Nursery Golf Course and one of these a Fairway mower valued at $500.00. Others items destroyed were 800 tree guards, valuable parts of a sprayer which had been dismantled on the preceeding day and placed in the buildng for winter storage; two truck tires complete with rims;one-half ton of spaghmum moss; two tons of peat humus; 800 burlap bags; planters shovels and miscellaneous nursery equipment. Though Mr. Hogle is protected from loss by insurance much of the equipment destroyed will be impossible to replace until the war is over. The cause of the blaze is not known.

Merchant Sailor Tells Of Finding 27 Evacuee Children Dead In Boat

Some of the most thrilling stories yet gruesome in their reality were heard Tuesday evening when Frank Laskier, merchant seaman, addressed a meeting of the bank managers of the Peterborough district. Mr Laskier was brought to Peterborough by the National War Finance committee and was introduced by Charles L. McCutcheon, divisional organizer of the National War Finance Committee.

Mr. Laskier comes from a family of sea-faring warriors; he pointed out that sailors are not made—they are born. He has five brothers serving in the various branches of the Navy. Mr. Laskier first joined the Merchant Marine when only fifteen years of age. He saw service in the Spanish Civil War. Five days after the present World War broke out his ship was torpedoed without warning and very few survived. The Germans, not content with the destruction of the ship then trained their guns on the few survivors.

Mr. Laskier, evidently being born under a lucky star. survived this episode and again shipped on another boat in the Merchant Marine. This ship, too, was torpedoed and out of a compliment of eighty men, sixteen managed to get on a raft. It seems to be the code of the Germans to strike when a man is down and these survivors were shelled and six more were killed.

A story that will make the blood of every human being curdle was that told by Mr. Laskier when he related the extreme dread of sighting a floating lifeboat while he was on another ship. His ship managed to pull up to the floating lifeboat and to their horror they discovered that twenty-seven children ranging in years from 5 to 11, were on board. These children were survivors of a torpedoed ship, British evacuee children who had died from wounds and exposure. Mr. Laskier points out that if the war was raging in Canada, these could have been our children; the war is raging in countries over the seas, our Allies, and it is is up to us who still have safety to help protect the future of to-morrow.

A final experience told by Mr. Laskier, concerns the time his ship was torpedoed by the Von Sheer. He was on a thirty-five year old merchant marine vessel and only five escaped this disaster. Mr. Laskier lost a foot at this time.

Mr. Laskier was very strong in expressing the thoughts of the fifty-five thousand seamen for whom he spoke. He said they would never cease their efforts until Nazism is destroyed, and any German will be ashamed to be called as such. We, here in Canada have the opportunity to suppress this race by lending, not givin of ourselves, but lending our money during the Fifth Victory Loan Drive which begins October 18th.

MORE ABOUT— Hun Booby Traps

Continued from Page 1

of the minefields has increased also, experts said.

Delayed action charges—not with a time fuse but with a small trigger—are found in large numbers. These lie dead although passed over by 10 vehicles. The 11th goes up in pieces. Each time the lever clicks from pressure it operates like an ordinary jack for lifting an automobile. When the limit is reached the mine explodes.

Devilish Tricks

But it has been in accurately gauging psychology of the average soldier and trapping him in his most automatic actions that the Germans have surpassed themselves. Apple trees in the Italian orchards are heavy with fruit now. The most natural thing in the world for an infantryman passing the orchards is to drop out of the line of march long enough to pick apples.

Frequently that's sudden death. Over and over again the German have attached trip wires to branches hanging near the road. They have even hung what appears to be a cluster of apples to a branch hanging nearest the road and placed mines in the ground directly beneath.

It's not so far to Berlin now. But the Germans have taken all the pleasure out of walking.

MORE ABOUT— Fifth Army

Continued from Page 1

Southwest of Colletorto, patrols of Gen. Montgomery's British, Canadian and Indian troops penetrated six miles to the village of Santa Elia.

Along the Volturno River line, a tremendous artillery duel raged, with British and American artillery of the 5th Army hurling hundreds of shells across the flooded stream.

The Nazis are reported to have brought up strong artillery units also, and front dispatches indicated their lines on the river's north bank are being strengthened against expected assault.

Armies Stalled.

There was no report of any fresh gains anywhere along the Volturno front, and nothing to indicate whether Allied patrols were succeeding in penetrating to the north bank to test the enemy's strength.

The break-through on the central front, which brought new threats of eventual flanking movements from the east against the Volturno line, also resulted in capture of the towns of Cercello, Colle and Celtelpagano.

On the 8th Army front from the Adriatic to the mountainous backbone of central Italy, Allied gains were general, while enemy opposition was uneven. At some points, patrols forged ahead against mild resistance, but the Germans fought back desperately elsewhere.

Possibility that the Germans are rushing heavy reinforcements to the Adriatic battlefront was seen in an Air Force announcement that Allied fighter-bombers had scored many hits on a train loaded with motor transports on the rail line between Pescara and Termoli.

MORE ABOUT— Italy Declares War

(Continued from Page 1)

which for weeks suffered every form of torment, strongly co-operated with the Anglo-American troops in putting the hated Germans to flight.

"Italians! There will not be peace in Italy as long as a single German remains upon our soil."

Mr. Roosevelt, Mr. Churchill and Stalin also spoke of "brutal maltreatment by the Germans of the Italian population," which, coupled with military events since September 8, culminated in Italy's declaration of war.

Later in a press conference Badoglio hinted that Italian troops might be placed in the field with Allied armies. The Allies were openly hopeful that the declaration of war would stiffen Italian resistance in Nazi-occupied areas.

Badoglio in his statement declared that Italy could be freed now from the Germans only "by a united military effort in which we shall work in the closest possible manner with the British and American forces."

He said that Italians must fight against Germans in the Balkans, Yugoslavia, and Albania "to the last man."

Whether Italy's declaration of war on her onetime ally would result in the release of hundreds of thousands of Italian prisoners in Allied hands was not clear immediately.

Merge Committees On Post-War Work

OTTAWA, Oct. 13 — (CP). — A press release from the office of Prime Minister Mackenzie King to-day announced that the Government has accepted the recommendation of the James Advisory Committee on Reconstruction to merge that body with permanent Advisory Committee on Economic Policy, so that "detailed responsibility" for reconstruction planning may be undertaken by full-time Government officials.

The report also recommended that certain sub-committees of the Advisory Committee continue to exist to complete current investigations, and this also has been accepted, the statement said.

LORD'S SON KILLED

Hon. Francis Wigram, 23, the younger son of Lord Wigram, permanent lord-in-waiting to the King, was killed in action in Italy.

Cheese, Produce and Livestock

TORONTO LIVESTOCK

TORONTO, Oct. 13 — (CP). — Trade was slow in cattle with the prices about steady at Tuesday's decline up to mid-session on the livestock market here today. Calves were steady. Sheep and lambs were weak. No price was established for hogs.

Receipts reported by the Dominion Marketing Service were: Cattle 600, calves 200, hogs 800, sheep and lambs 600, unsold from yesterday were 2,900 head of cattle.

Prices in the trade were:

Cattle: Weighty steers $9.50 to $11.50, butcher steers and heifers $7.25 to $8.75, bologna bulls $7 to $8.25, fed yearlings $12.50 to $13.60 and stockers $8.25 to $10.50

Veal calves were $15 to $15.50 for choice with other grades downward to $10. Grass calves were mostly $8.

Good ewe and wether lambs were $12.50 to $12.75 with bids as low as $12.25.

Sheep were $4 to $7.50.

Hogs closed previously at $16.65 to $16.85 dressedweight at yards and plants.

Representative Sales

Weighty Steers: 24, 1200 lbs., $12, one, 1190, $10.50.

Light Steers: 12, 1020 lbs., $11.35, six, 690, $11; four, 840, $10.65; three, 1050, $9.

Heifers: 43, 920 lbs., $11; 10, 884 $10.50; 12, 820, $10.25.

Cows: One, 1260 lbs., $9.25; four 1120, $9; one, 1210, $8.75; four, 1120 $8.50; three, 1020, $7.50; three, 1020, $7; six, 900, $6.50; two, 1080, $6.25; two, 1150, $6; two, 1010, $5.50; three, 820, $5.

Bulls: One, 1560 lbs., $9.25; two 1410, $9; one, 1340, $8.25; 14, 1050, $8; three, 920, $7.50; one, 780, $7.

Fed Yearlings: Three, 760 lbs., $13.50; two, 600, $13.25; seven, 640, $13; one, 530, $12.

Stockers: Eight, 440 lbs., $13.25, 14, 330, $12.40; 19, 280, $11.50; 50, 620, $11; 21, 1020, $10.60; 43, 350, $10.50; 28, 800, $10; 71, 630, $9.50; two, 820, $9; four, 750, $9.75; three 800, $8.50; 12, 450, $7.50.

Veal Calves: 29, 210 lbs. $15.50; seven, 190, $15.25; 18, 220, $15; 15, 195, $14.50; 46, 140, $14; seven, 220, $13; 22, 330, $12.50; 20, 200, $12; 13, 260, $11; eight, 320, $10; 11, 290, $9; seven, 300, $8.50; four, 250, $8.

Lambs: 545, 90 lbs. $12.75; 40, 40, 90, $12.50; 41, 90, $11.75; 20, 79, $11.50; 35, 65, $10.

Sheep: Six, 140 lbs. $8; 36, 150, $7.50; 12, 130, $7; one, 140, $5.50; seven, 120, $5; one, 90, $4.

TORONTO FRUIT

TORONTO, Oct. 13 — (CP). — Wholesale fruit and vegetable prices were unchanged here today.

WINNIPEG GRAIN.

WINNIPEG, Oct. 13 — (CP). — Rye futures were stronger on the Winnipeg Grain Exchange yesterday, and at the close of a moderately active session values were ¼ to ¾ cent a bushel higher. They reflected the previous day's gain at Chicago.

Stimulated by some local and commission house buying, coupled with light offerings, October rye climbed to a new seasonal high of $1.08⅜ in early trading. Small losses were recorded near the close, however, with the future dropping to $1.07⅝.

Cash coarse grain trading was on a small scale, with only odd cars of barley purchased for Eastern feed requirements.

Approximately 300,000 bushels of No. 3 Northern wheat were reported taken by the United States Commodity Credit Corporation over the Thanksgiving holiday.

Winnipeg Futures.

	Open	High	Low	Close	Prev Close
Oats—					
Oct.	....	....	....	51½	51½
Dec.	....	....	....	51½	51½
May	....	....	....	51½	51½
Barley—					
Oct	....	....	....	64¾	64¾
Dec.	....	....	....	64¾	64¾
May	....	....	....	63¾	64¾
Rye—					
Oct.	108	108⅜	108	107⅝	107½
Dec.	107	107¼	107	107¼	106½
May	108½	108⅝	108⅜	108⅝	107⅞

TORONTO PRODUCE

TORONTO, Oct. 13 — (CP). —

Fifth Army Masses For Attack

8th Army Advance From Termoli Over Rough Ground

ALLIED HEADQUARTERS, Algiers, Oct. 13 —(AP)—British 8th Army troops have advanced in the Termoli area in Italy, Allied Headquarters announced today, while in the central sector "our forces are moving steadily over difficult country."

"Fifth Army patrols again have been active and positions gained have been consolidated," the war bulletin added.

British patrols in the Termoli sector along the Adriatic "have pushed westwards vigorously."

Night bombers hammered road junctions around Vasto, 18 miles above Termoli, yesterday, and fighter-bombers struck at enemy gun positions and trains in the Termoli area.

Night-flying fleets also blasted at railroad bridges and yards at Civitavecchia, 40 miles northwest of Rome.

No Allied planes were lost.

The extent of new advances aground on the bitter Italian battlefront was not disclosed by the communique.

Advance 14 Miles.

(A broadcast last night by radio France at Algiers said American troops had advanced more than 14 miles in the last 24 hours, penetrating deep into the mountains.

(The 5th Army is beginning to turn the German flank on the Volturno River front north of Benevento, with the Germans making a tougher stand, said this broadcast heard by the British Ministry

FIFTH ARMY
(Continued on Page 8, Column 2)

Egg and butter prices in the spot market here today:

Eggs: Wholesale to retail, A large 50c, medium 48c, pullet 45c, B 45c, C 42c to 43c, country shippers quoted graded eggs, cases free, A large 50c, medium 48c, pullet 45c, B 44c, C 37c to 38c.

Butter: First grade solids 34c, second grade solids 30½c to 32c.

MONTREAL LIVESTOCK

MONTREAL, Oct. 13 — (CP).—Receipts: Cattle 17; sheep and lambs 1082, hogs 89, calves 93.

Today's cattle receipts mostly cows and bulls. Butcher cows $6.50 to $9.50. Canners and cutters $4 to $6 and bologna bulls $6.50 to $8.50.

Veal calves, $13 to $16. Drinkers $9.50 to $12, grassers $6 for very common thin kinds to $8.50 for best offered. Good ewes and wethers were $12. Several loads delivered on former contract at $12.25 Culls, bucks discounted at $2 per cwt. Sheep $3 to $7.50.

Hogs $16.50 for B-1 dressed. Sows $10.75 to $11 live weight and grade A drew $1 per hog premium with discounts on off grades.

HOG PRICES

TORONTO, Oct. 13 — (CP). — Prices were unchanged at bacon-hog markets reporting early today.

Liveweight: Chatham $11.85.

Dressedweight: Brantford $16.25 plus transportation, Hamilton $16.75 delivered, London and at Stratford $16.60 delivered.

MONTREAL PRODUCE

MONTREAL, Oct. 13 — (CP).—Canadian Commodity Exchange.—Spot: Butter, Que. (92 score) 33⅞ cents to 34⅛ cents; Eggs., B.I. Eastern A large 50½cB. A medium 48½cB, A pullets 45½cB, E-B 44 cents B.

Futures: Butter, Nov. 34⅜c to 34⅝c; Eggs, Oct. 49cB.

You Always Wanted To Do Something Exciting!

Remember, as a kid, how you wanted to play hockey with the boys . . . how you used to crusade over "causes" at College . . . how you've always had a yearn for adventure. NOW is your chance. You hate war. Get in on the job, side by side with the men, of bringing peace to the world . . . of helping to free the Greeks, the French, the Czechs and all the others from their slavery . . . of hurrying the day your own beloveds get home from battle! CANADA NEEDS YOU—TO REPLACE MEN IN THE NON-COMBATANT WORK OF THE ARMED FORCES. The wide variety of the need means a place for you, whatever your calling or capability may be. Pick up the challenge—you women whose families can spare you to serve in this big vital, heroic way.

You don't require special qualifications to enlist in Canada's Armed Forces. If you're between the ages of 18 and 45 (50 in some cases) and are in good health, there's a place waiting for you. Go to any Recruiting Centre and talk it over.

ENLIST IN THE WOMEN'S SERVICES— TO RELEASE A MAN FOR FIGHTING.

Published in the interests of WOMEN'S SERVICES RECRUITING DRIVE by The Canadian Department Stores, Limited.

THIS IS SAFETY WEEK!

Observe the safety rules during and after Peterborough's Safety Week and prevent injuries. Secure your needs at Chown Hardware to be safe from fire or cold.

READY ROOFING

(PLAIN SURFACED) One roll contains 108 sq. ft. Complete with nails and cement for applying.

FIBREWELD 40 lb. roll 2.35

BUILDING PAPER Approximately 400 sq. ft. Plain 65c Tarred 1.19

Roof Cement— Quarts 40c

Roof Coating— Gallons 89c

FIBREGUM 1 lb. .... 22c 10 lb. 1.45

VARSOL--- A safe cleaner Per gallon 65c

"DRIOCRETE" Ready-mixed concrete for repairing holes or cracks in cement or stone work. Full directions on package.
10 pounds 30c
25 pounds 65c
50 pounds $1.15

Plain Sheet Asbestos Comes 36 ins. wide Per yd., approx. 9c to 14c Per lb. 10c

SOOT FOE Modern Chimney Cleaner 1 lb. 25c; 2 lbs. 40c

RESIDENT HUNTING LICENSES OR GUN LICENSES ISSUED AT CHOWN'S

HANDLED AXES 2.10

HUBERT CHOWN HARDWARE

WE DELIVER PHONE 6186

our Business

"Our business is to look after those who are often overlooked in social planning —the widows and orphans of men who had the courage to save for their own and their families' sake. Higher taxation and lower interest rates mean smaller returns from savings. Necessary in wartime, these hit hard the inarticulate people—widows and orphans; they have no union to protect them and no voice to speak for them. The Trust Company spends its time and performs its services to help them live."

From the President's address at our Forty-third Annual Meeting.

THE ROYAL TRUST COMPANY
CORPORATE SECURITY — PERSONAL SERVICE

66 King Street, West, Toronto

Assets Under Administration $730,000,000

COBOURG

Dance Planned To Raise Funds To Help Corvette

COBOURG, Oct. 13 (ENS) — The Northumberland National War Finance Committee and the H.M.C.S. Cobourg Fund Committee are jointly sponsoring a Victory Loan Dance at the Ontario Hospital auditorium, on October 22. Entire proceeds from this affair of the season will be turned over to the H.M.C.S. Cobourg Fund.

Dance music for the evening will be provided by the dance band section of the Royal Canadian Corp of Signals Brass Band from Kingston who are visiting Cobourg on Friday, October 22 and Saturday, October 23 in support of the Fifth Victory Loan Campaign in the County. The band will be guests of the town during their two day visit which has been arranged by the National War Finance Committee.

A joint committee from the H.M.C.S. Cobourg Fund and the War Finance Committee under the chairmanship of Dr. Austen Allan are completing their arrangements. Members of the committee are; Capt. D. C. Dick, Judge J. C. M. German, Mrs. Alex. McKinnon, Mrs. J. W. Spragge, H. W. Lucas, Lester Caughey, W. H. McGuire, Miss Dorothea Johns, Mrs. Waters, Reuben Freeman, Mrs. F. A. Spooner and Mrs. Grace Williamson.

The dance will be an informal one with novelty dance prizes of War Savings Certificates and light refreshments during intermission featuring the evening. The dance committee are making representations to the R.C.A.F. station at Trenton to have as their special guests about seventy-five airmen, and Cobourg girls will be asked to entertain them at the dance. A group of Sea Cadets from Port Hope and Cobourg will be on hand to carry out special duties and to lend a nautical touch to the evening.

Lovely Port Of Naples Ravaged By Retreating Germans

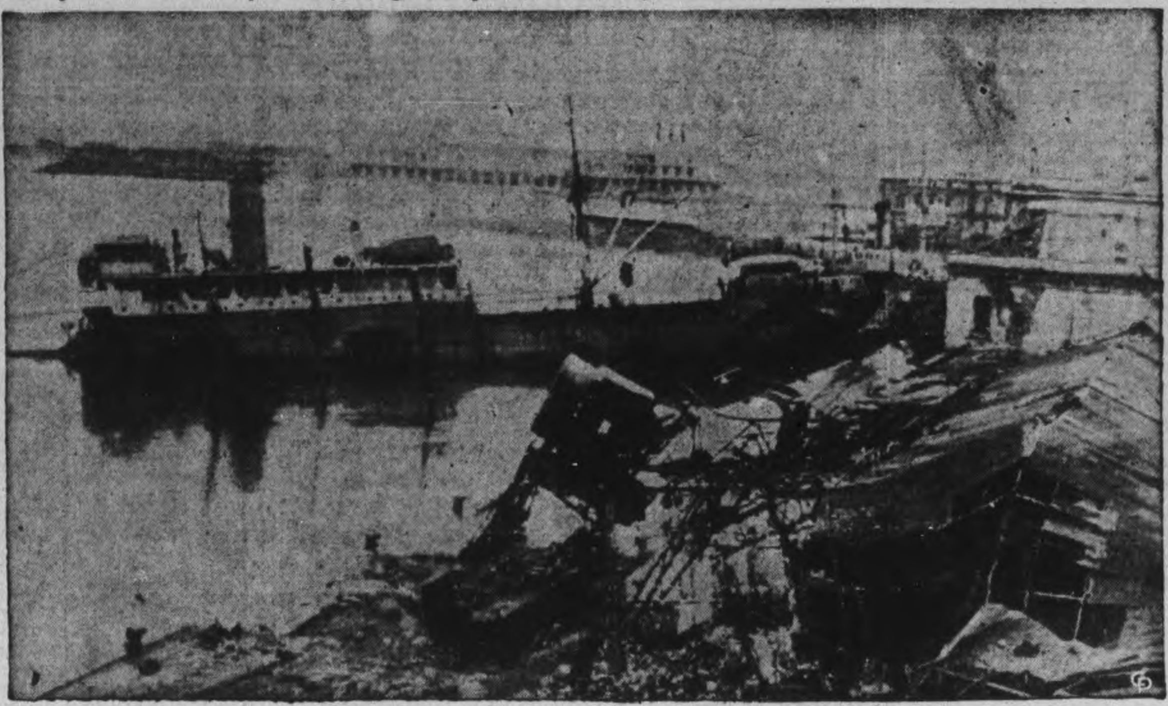

A scene of universal destruction, the once busy port of Naples, one of the most important in Italy, is a silent tangle of wreckage, left in the wake of the retreating Nazis. Beyond tangle of ruined harbor installations can be seen one of the many ships scuttled in the harbor.

Pte. Lloyd Mackenzie Wounded In Italy

TORONTO, Oct. 13.—(CP).—Mrs. Edna P. McKenzie of Toronto, has been advised that her husband, Pte. Lloyd G. McKenzie, was wounded in Italy.

McKenzie, 24, joined the Canadian army in August, 1939, and trained at Cobourg and Trenton. His father, William, lives in Cobourg.

FOURTH IN LINE

St. Paul's Cathedral is the fourth church to stand on its present site since Saxon times.

GORE'S LANDING

Red Cross Members Elect New Officers

GORE'S LANDING, Oct 13 (ENS) —The first Red Cross meeting of the fall season was held last week in the Public Library. There were 16 ladies present and the election of officers was held.

The new officers are: President, Mrs. Melville Harris; vice-president, Mrs. Wallace Pratt; treasurer and secretary, Mrs. Ray Eagleson; in charge of quilts, Mrs. Joseph Harris; refugee sewing, Mrs. Melville Harris; wool, Mrs. Milton Ames.

During the afternoon, the following articles were handed in to the convener: 3 pair 26-inch seamen's socks; 12 pair short socks; 1 refugee girl's sweater; 2 pair sockees. Four ditty bags were also packed.

The next meeting will be held on Friday afternoon, October 15, in the librar.

CAMPBELLFORD

Cost-of-Living Bonus Given Hydro Workers

CAMPBELLFORD, Oct. 13 (ENS) The Water and Light Commission was confronted with its second wartime request for a wage increase when they met for their October meeting. A deputation of employees waited on the Board asking for a $10.00 a month increase pointing out that employees of the Highway doing similar work with more modern equipment were drawing higher pay. Line foreman James McMullen was first to voice the employee's viewpoint and he was followed by Joseph Thain one of the operators who expressed similar views. The Board's positon in the matter was explained by Chairman J. O. Benor who approved of a suggestion that the $10.00 per month raise granted in October 1941 be cancelled and that in place of this a cost of livng bonus be granted to the employess. It was felt such a policy would be more practical since it would obviate and dissatisfaction usually attendant with lowering salaries as might be necessary at some time in the future. A motion authorizing the payment of a full cost of living bonus was passed on motion of Mayor F. F. Long and the Chairman.

DRINKERS DARING

LONDON — (CP). — You've got to be commando-trained to get a drink at the Dewdrop, Britain's front-line public house. The pub is 10 yards away from a Sten Gun range and 50 yards away is a hand grenade practice ground.

$100,000 For Book

HOLLYWOOD, Oct. 13 — (AP). — Metro - Goldwyn-Mayer studio reported today that beginning next spring it will annually choose the book which it considers the best of the year and offer the author $100,000 and the publisher $21,000 for the film rights. Both fiction and non-fiction will be eligible. The studio will also pay 20 cents to the author for each copy sold above 50,000 and up to 250,000.

BEWDLEY

Mr. and Mrs. J. Smith Married 25 Years

BEWDLEY, Oct. 13 (ENS)—Mr. and Mrs. J. L. P. Smith of Peterborough celebrated their twenty-fifth wedding anniversary Sunday, when they entertained their immediate family at a delightful dinner in the Empress Hotel at 6.30. There were twelve present, and from this vicinity were Mrs. G. Byers, Mr. and Mrs. Harold McCallister and Arleigh, also Mr. and Mrs. Harvey Goheen and Miss Phyllis Goheen. The guests presented Mr. and Mrs. Smith with a beautiful coffee table and Mrs. Smith received a cabinet of silver from her husband.

Mrs. J. Ryan, Joanne and Miss Elaine Ryan of Toronto spent the holiday week-end with the former's mother, Mrs. Byers, and were also guests at her sister's silver wedding party in Peterborough. They were all guests of Mr. and Mrs. Harold McCallister at dinner on Monday.

Burnbrae Church Marks Anniversary

CAMPBELLFORD, Oct. 13 — (ENS). — Burnbrae Presbyterian Church observed its annual anniversary services on Sunday when Rt. Rev. Norman A. MacLeod, D.D., of Brockville was the guest speaker. Mr. McLeod, who was recently Moderator of the General Assembly of the Presbyterian Church in Canada, was assisted by the pastor, Rev. Donald McKay.

The church was well filled for both morning and evening services at which they heard inspiring messages from the visiting speaker. This music of the church choir was augmented by Mrs. D. C. Milne, Mrs. F. G. DeCarrol and Mr. Francis DeCarrol who were guest soloists of the day.

Fenella News

Mr. and Mrs. Harry Macklin, Charlie and Marie and Mrs. Mary Macklin of Brighton visited Sunday with Mr. and Mrs. Frank Down and Audrey.

Mrs. Frank George, Reginald and Shirley spent Sunday with Mr. and Mrs. Harrison George and Viva of Morganston and attended the anniversary service there.

LAC. James Waldie, R.C.A.F., Mrs. Waldie and children of Trenton spent the holiday week-end at their home here.

Mr. and Mrs. William Whaley and daughter, Norma, of Port Credit visited Sunday with Mr. and Mrs. Chepas Harper.

Misses Shirley and Elva White of Harwood spent the holiday with their friend, Mary Jewell.

Mr. and Mrs. William Sandercock visited Sunday with Mr. and Mrs. Herman Blodget and attended Roseneath anniversary service.

Mr. and Mrs. Louis Dowler of Wicklow visited with her brother and family, Mr. and Mrs. Gordon Jewell.

Regency Bill Up

LONDON, Oct. 13 — (CP). — Second reading was given by the House of Lords yesterday to the Regency Bill under which Princess Elizabeth can take her place among the Councillors of State at the age of 18 instead of 21 as at present provided.

First Aid Kits Provided Schools

CAMPBELLFORD, Oct. 13. — (ENS).— Like other women's organizations in the district the Rylstone branch of the Women's Institute is keenly interested in lending support to the Campbellford hospital. A report on this phase of their activities was brought in at the October meeting which was held at the home of Mrs. Lilly Anderson. The Institute has already sent in a number of pairs of sheets. Wartime shortages have prevented an order of pillow slips, towels, and face cloths, ordered several weeks ago, from being turned over to the Hospital. A request had also gone out to the various organizations for bleached cotton sacks which could be used for various purposes at the hospital.

The annual check-up of first aid kits in the three schools annually provided for by the Branch had been made and authorization for the replenishment of necessary supplies was made. Mrs. Ernest Irwin was named as branch delegate to the Belleville convention on October 28 and 29, and it was announced that as a special feature of their November meeting Miss J. B. Malcomson of the Women's Institute Department, Queen's Park, would give a lecture and demonstration on health.

The program of th eday included an address by the president, Mrs. F. M. Rutherford dealing with the remarkable treatment for infantile paralysis developed by Sister Kenny. Mrs. Lilly Anderson and Mrs. Sanford Meiklejohn both contributed readings.

COBOURG

Delaney Sentenced For Bicycle Theft

COBOURG, Oct. 13.—(ENS). — Found guilty on a charge of theft of a bicycle, William Delaney of Smiths Falls was sentenced to one month in jail by Magistrate R. B. Baxter yesterday. He was charged with theft of a bicycle owned by Henry Lingard of Cobourg, on Sept. 28.

William Moore, of Colborne, charged with illegal possession, was remanded until Oct. 28. He was arrested during the week-end by Provincial Constable Alex MacLeod, of oCbourg. Police seized several cases of beer with his arrest. Moore was allowed on $500 bail.

Gore's Landing News

Sanford Harris was a guest of Capt. Wilbert and Mrs. Harris and Misses Jean, Marjorie and Phyllis Thackeray were guests of their parents over the week-end, all of Petreborough.

Mr. and Mrs. John Heale, Toronto, were guests of Mr. and Mrs. Clare Harris.

Mrs. R. J. Meggs returned on Thursday from a week's visit in Toronto where she attended an executive meeting of the O.E.A.

Mrs. Clare Harris was a visitor in Toronto recently.

Mr. and Mrs. Milton Ames left on Sunday for Noranda, Que., for a week's visit.

Mr. James Mar'ey who has been ill for many months, shows no improvement.

Mr. and Mrs. Dick Westheuser and family, Toronto, have been spending a few days at their cottage.

Col. Garnet Greer and Mrs. Greer of St. Catharines, formerly of Peterborough were closing their cottage over Thanksgiving Day.

The collegiate boys and girls are to have a new bus in operation in a week's time.

Mrs. J. D. Kelly, who has been in Wellesley Hospital, Toronto, since April with a fractured hip is recovering

PREPARING FOR PEACE

STOCKHOLM — (CP). — Five hundred Swedes representing various religious denominations attended a congress at Vadstena to discuss what the Swedish church might do to bring about a better world and reconciliation of the nations.

HAWES'
Canada's Favorite
FLOOR WAX

COBOURG

Army Bands Feature Of Victory Loan

COBOURG, Oct. 13 (ENS)—The Fifth Victory Loan Campaign begins in Northumberland County on Monday for a three weeks drive to raise a minimum of $1,700,000 for the national effort. The National War Finance Committee for the county, with headquarters in Cobourg, have been hard at work the past few weeks perfecting their organization for this tremendous task. It was pointed out that the county has always exceeded its objective in previous campaigns and loan officials are again optimistic of the outcome this time.

The county objective, as announced last week, is broken down into 14 canvassing districts. District objectives and salesmen in these districts are as follows (with district, objective and salesmen):

Cobourg—$500,000; G. A. Harper, Roy P. Roberts, Frank Parkinson, R. E. Barnes, L. Anderson.

Hamilton Township — $175,000; Milton Ames, A. V. Hoskin, Frank Bray.

South Monaghan—$40,000; J. E. Lewis.

Haldimand Township — $100,000; H. E. Minor, Wm. Gillespie, B. Rutherford.

Alnwick Township—$35,000; Harry Mouncey.

Percy Township—$110,000; W. G. Allen, P. S. Ewing, C. Churchley.

Cramahe Township—$60,000; A. A. Kemp, C. L. Keating.

Hastings Village — $45,000; L. E. Kelley, J. L. Doherty.

Colborne Village—$70,000; Clifford Cowie, A. D. Hall.

Brighton Township—$60,000; Harry Bedal, Cecil Goodfellow.

Brighton Village—$125,000; G. S. Langdon, S. Netley.

Murray Township—$80,000; Ken Crews, S. F. Crozier, L. Sanborne.

Campbellford—$175,000; Seymour Township—$126,000; A. J. Armour, J. P. Archer, F. C. Bonnycastle, J. C. Anderson.

These salesmen, with several exceptions, are veterans of previous campaigns and it is their task of making an intensive canvass of every person in the county to solicit

(Continued on Page 12)

More Lakeshore On Pages 2,

Bewdley News

Baptismal service was held at St. Anne's Church Sunday when four babies were baptized by the rector, Rev. T. Crosthwaite. Service, commencing this week, will be each Sunday at four o'clock instead of evening as in summer.

Mr. and Mrs. Murray Leach of Baltimore, also Mr. and Mrs. William Little were guests of Mr. and Mrs. Harold Horner Sunday and attended the christening of their niece and granddaughter, little Nancy Horner.

Mr. and Mrs. Alex Dixon entertained her sisters from Port Hope Sunday.

COBOURG

Neighbouring Towns Plan Loan Competition

COBOURG, Oct. 13.— (ENS).— Port Hope and Cobourg have always been rivals—in a friendly way. Baseball, hockey, any competition in which the two towns have figured, all have been marked by keen rivalry between the two municipalities. Keeping the competitive spirit going, the mayor of Port Hope has issued a challenge to the mayor of Cobourg, the challenge being that Port Hope will see if it can exceed its objective in the coming Victory Loan campaign by a higher percentage than Cobourg. The mayor of Cobourg wrote in reply that the challenge was accepted.

COBOURG

Alan Thompson Reported Missing

COBOURG, Oct. 13 — (ENS).— Word has been received by Mrs. James Thompson of Coldsprings that her son, Flight Lieut. Alan Thompson, R.C.A.F., is missing after air operation over the enemy territory. She was advised that further particulars would follow later. The flyer, who is 25 years of age, is well-known in Cobourg, where he attended Cobourg Collegiate Institute. He graduated from the University of Toronto in 1941, getting his Bachelor of Commerce. He enlisted with the R. C. A. F., received his wings in June of 1942 and went overseas in the same year. He was to have been married next January to Helen Porter of Windsor who is overseas doing hospital work.

Guarantee Freedoms

TORONTO, Oct. 13 (CP). — An "international bill of rights" guaranteeing certain basic international freedoms regardless of national domicile, is being considered by semi-official, post-war planning agencies in the United States, Salo W. Baron, professor of Jewish History at Columbia Unviersity, said yesterday in an interview.

MAKE COFFEE GO FURTHER—
follow these EASY RULES!
1 Buy your coffee for flavor. Get super-rich Chase & Sanborn Coffee!
2 Always keep coffee in an air-tight container.
3 Measure both water and coffee carefully for desired strength.
4 Keep the coffee-pot scoured clean.
5 Make only exact amount needed — never more.
6 Serve coffee soon after it's made.
IN super-rich Chase & Sanborn Coffee, you get the choice coffees of the world. For the wealth of flavor you want these days, get Chase & Sanborn Coffee. Quality coffee goes further.
CHASE & SANBORN COFFEE

SENSATIONAL NEW WAY TO Reclaim OLD FURNITURE
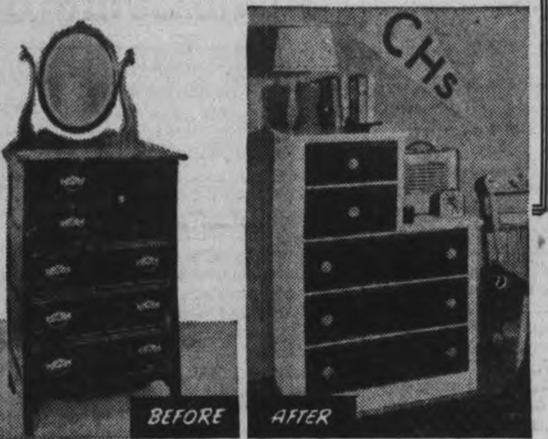

Have you an old chiffonier like this? Remove mirror and uprights, and cut away cupboard section. Paint with Cilux Enamel and you get this smart, modern-style chest of drawers. Paint the mirror frame and hang it on the wall. It's easy, and fun, with Transformania.

Ask your C-I-L Paint Dealer to show you the book "How To Transform Outdated Furniture"—a new book which contains 101 ideas for restyling old furniture; 80 photographs, many in full color, over 200 transformed articles.
K'NGAN HARDWARE, LTD.
167 Simcoe St., Peterborough
GEORGE S. TAYLOR
Keene, Ontario
CANADIAN INDUSTRIES LIMITED C-I-L PAINTS
FOR PROTECTION THAT LASTS

Have a Coca-Cola = Hello, Friend, 'round the world

...or how to make friends at home or abroad
Overseas, as at home, it's the little things that make friends for our Canadian soldier. He shares his home-ways with those he meets. Coca-Cola, for instance. When he meets up with "Coke" abroad, he meets an old pal. *Have a "Coke,"* he says to a stranger, and he's made a new friend. From London, Ontario to London, England, Coca-Cola stands for *the pause that refreshes*—has become the mark of friendliness.
Coca-Cola —the global high-sign
THE COCA-COLA COMPANY OF CANADA, LIMITED
661

PROPER NUTRITION- GROWING CHILDREN'S First NEED!
It is essential that not only the children but every member of the family be given nourishing food, and when you buy at F & G and Braund's you may be assured of getting the finest quality foods at rock bottom prices.
PEARL WHITE NAPTHA SOAP 2 Bars 9c
WHITE SWAN TOILET TISSUE - 3 Large Rolls 25c
CHICKEN HADDIE - 1-lb. Tin 35c
Javex CONCENTRATE KEEPS TOILET BOWLS SPARKLING WHITE Disinfects and Deodorizes 15c Bot.
FRESH FISH
FRESH OR SMOKED FILLETS 30c lb.
LIVE WINKLES 2 lbs. 25c
HAND PICKED WHITE Beans 2 Lb. 11c
POLIFLOR Wax 1 Lb. Tin 49c
Prairie Nuts Large Package With Tumbler 23c
Lifebuoy Toilet Soap 2 Bars 11c
MAPLE LEAF PURE LARD - - lb 17c
BABBITT'S CLEANSER - - 2 Tins 9c
Fresh Fruit & Vegetables
COOKING Onions 3 lb 19c
TOKAY Grapes 2 lb 35c
LARGE WHITE Cauliflowers Each 19c
ONTARIO WASHED Carrots 3 lb 10c
FRESH MEATS
MAPLE LEAF BRAND BEEF COMMERCIAL QUALITY
SIRLOIN Steak or Roast lb. 40c
T-BONE Steak or Roast lb. 42c
BONELESS and ROLLED Prime Rib Roast lb. 42c
Front of Lamb lb. 27c
Lamb Stew - lb. 20c
A full variety of Cooked Meats
E. C. Braund | F & G MARKETS
There is a Store in Your Neighborhood

The Examiner

The Peterborough Examiner, published each evening by Peterborough Examiner Limited, Office Hunter and Water Streets, Peterborough, Ont.

W. RUPERT DAVIES, President
H. L. GARNER, General Manager
G. WILSON CRAW, Managing Editor

Subscription Rates 20c per week in City of Peterborough delivered by carrier; $6.00 per year by mail to outside points.

Members Canadian Press; Audit Bureau of Circulation; Canadian Daily Newspaper Association; Empire Press Union; Ontario Provincial Dailies Association.

TELEPHONE 4641
Private Branch Exchange to all Departments

WEDNESDAY, OCTOBER 13, 1943

The Three-Power Conference

There has been a good deal of uneasy speculation about the effectiveness of a three-power conference of representatives of the U.S., Great Britain and Russia, to discuss some aspects of the war, and possibly also some aspects of the peace. The majority of this pessimistic thinking has had its origin in the U.S., and there has been some in Britain also. In Russia we cannot say what is thought, for that country does not express itself so freely as the western democracies.

Why the outlook should be pessimistic we cannot say, nor have the pessimistic writers done much to enlighten us. The U.S. has a tradition of isolationism which is hard to shake, and so has Russia. Britain will be the only power represented which is used to conferences of this nature, and the British representatives will have their work cut out to make the machinery of the conference work smoothly. But no other reason has yet been brought forward as to why the conference should not be a success. All three parties are intent on winning the war and the peace. That is the main thing, and every other consideration is subordinate to it. If that idea is kept in view—as we feel that it will be—all should be well.

There are plenty of reasons why all three parties to the conference should suspect one another, if they want to. Russia has not yet had the Second Front which she wants. Russia remembers the days when Britain tried to short-circuit the revolution which brought the U.S.S.R. to birth. The U.S. and Britain remember the Comintern and the Russo-German pact. Ample grounds, these, for mistrust. But there are grounds for mutual trust, too, if the representatives care to accept them, and we think that they will.

Meanwhile, we do not think that pessimism at home is helpful or intelligent. Reasons may be found why the conference should be a failure. Reasons may be found why we should still lose the war. Reasons may be found why, after the war, we should drift into suspicion, jealousy and fear of our former allies. But of course we do not intend to let these things happen. There is no first-rate reason to be despondent about the conference, and every reason to hope for its success; the latter is the healthier attitude.

The Supposed Riches Of Authors

The theatrical trade paper, *Variety*, tells us that Hollywood has paid out four and a quarter million dollars during the past year for the screen rights to 100 books. John Steinbeck's *The Moon Is Down* cost $300,000; Rose Franken's *Claudia* cost $200,000; *Thirty Seconds Over Tokio* and *The Seventh Cross* cost $175,000 and $100,000 respectively, and Ambassador Davies' *Mission To Moscow* cost $100,000. The heading which *Variety* expressively puts on this news is "Authors Ride Gravy Train".

But do they? These sums are very large, but how much has the author left when he has deducted the cost of making the transaction, feeing agents, and paying the immense income tax levied on money earned in this way? One of the books sold to Hollywood last year was *The Song of Bernadette*, by Franz Werfel, for which a good round sum was paid. It took Werfel three years to write the book. When his gains from it are reckoned up, will they amount to more than the yearly income of thousands of workers in responsible positions?

All that an author has to sell is his particular ability to write. The rarer that ability, the better the price he is able to demand. But it is doubtful if he could ever be said to be riding on a gravy train.

Rhodes Scholars As Fifth Columnists

Representative J. W. Fulbright of Arkansas has introduced a resolution into the U.S. House of Representatives that his country shall take part in a post-war organization for enforcement of peace among nations, and the House has passed it. Now to most of us this seems to be an excellent thing, and an indication that the U.S. has realised that it exists on a sadly troubled Earth, and not on Mars. But to Col. McCormick, the publisher of the Chicago *Tribune*, it is treachery of the deepest dye. What is more, he knows how the treachery was inspired. Representative Fulbright is a former Rhodes Scholar!

In Col. McCormick's opinion, the Rhodes Scholarships were set up by the late Cecil Rhodes in order to lure promising young Americans to Oxford or Cambridge, and there infect them with internationalism. Rhodes Scholars, he thinks, are Fifth Columnists, and should be locked up.

The Colonel has had many bees in his bonnet, and this one is no more remarkable than some of his others. No one will ever convince him that he is wrong. Having had some opportunity to observe Rhodes Scholars in Britain, we feel that we know better than many people how wrong he is, however. The Rhodes Scholarships have not always worked out well; the selection committees have sent many a lemon to the ancient halls of learning. But upon the whole the selections are sound, and some of them are excellent. The advantages of spending a period of time at an educational institution outside one's own country are obvious enough, and we do not think that the Colonel's blast against Rhodes Scholars will carry much weight, even among his own following.

You Take Your Chance

A correspondent has written to us, taking some exception to a recent editorial on the subject of national lotteries; we did not recommend a national lottery for Canada—such a lottery would be impractical and injudicious—but we did take the opportunity to probe the very strong prejudice which exists against lotteries of all kinds.

Our correspondent says: "In all worthy and necessary aims and achievements in life every effort is made to reduce the element of chance to a minimum. Failure is usually an error in judgement". This is contrary to fact. What says the Preacher? "The race is not to the swift, nor the battle to the strong, neither yet bread to the wise, nor yet riches to men of understanding, nor yet favour to men of skill; but time and chance happeneth to them all". The most important single event in a man's life is his birth, in which he is a hapless participator; he cannot choose his parents, his station in life, or his nationality; he cannot choose his sex or the sort of body with which he is endowed. The circumstances in which he is born will influence the whole of his future life; the child of the millionaire has no more say in this matter than the child of the unemployed day-labourer. As with birth, so death is often a matter of chance; how many men choose the time and manner of their departure? A man's marriage is a chance, and a big one, for who can tell before marriage what his bride will be after ten years? His children come by chance, and it is a matter of chance whether they will bring joy or sorrow into his life. All through his life a man is subject to tricks of chance called accidents. In fact, no man has a choice in this life as to whether he will "take a chance" or not; every day that choice is made for him by a power greater than himself.

Recognition of these facts does not imply fatalism; it does not induce inertia and lack of ambition. But it does teach humility. However carefully a man may guide his life he can never hope to escape tricks of chance, and those who call such tricks "errors of judgement" merely show a lack of charity and a lack of understanding.

When life is full of great chances, lotteries cannot be regarded as so very heinous. They flourish chiefly among those who have little money; and those who imply that their bad fortune is due to lack of judgement are unkind, to say the least. And these people who have often been born poor and have had no opportunity to better their lot buy lottery chances to see if the fate which gave them a bad start will not relent and give them a prize. Perhaps this is inexcusable, but it is very human.

NOTE AND COMMENT

More canned goods will be released soon. Meanwhile, most of us have lost the can-opener.

Hollywood has a machine which will make a new suit look old in 20 minutes. We know a presser who has one of those.

The Japs are said to have moved the core of their empire to the mainland of Asia. That's one core that is full of worms.

Dorothy Thompson suggests that "we leave the solution of the German mess to the German people". The Germans, madam, do not solve messes; they make 'em.

Two Views Of The People's War

By
SAMUEL MARCHBANKS

J. B. PRIESTLEY has been one of the most popular of English writers for a decade, and since the outbreak of war he has gained a reputation as a prophet as well. In his talks over the B.B.C. and in his recent writings he has adopted a decidedly prophetic tone, and he has been widely honoured in his own country—a sign that his prophecies may not be entirely valid. He has concerned himself deeply with the subject of post-war Britain, and he has made it amply clear that he is on the side of the Plain People; if he were a democrat of the American stamp he would doubtless call them the Little People, or the Common Man, but in England such terms would give offence, so he calls them the Plain People instead. They must rule the roost after the war, Mr. Priestley says; a lot of things, and a lot of people, will Have To Go. It is all very ominous, and sounds good, but when you examine it carefully, its meaning is rather obscure.

◇ ◇ ◇

TAKE, for instance, his latest novel, "Daylight On Saturday," which Macmillans have just published; as a story it is excellent, for Priestley is a first-rate story-teller, but its social philosophy is obscure in the main, and what is not obscure is foolish. A Canadian reader who knew nothing about England, and who depended on Priestley for information, would get the idea that all Englishmen who had been brought up in easy circumstances and educated at the best schools were supercilious snobs, incipient Fascists and devoid of ordinary human feeling, whereas anyone who was born poor, worked with his hands and preferred beer to brandy was therefore a fine upright fellow, and extremely sagacious on all political questions. The idea that every man should be judged on his own merits does not appeal to Priestley, nor, we assume, to his devoted public; the result is that "Daylight On Saturday" is a diverting story, handicapped by a background of half-baked, grossly inaccurate and unfair social philosophy.

◇ ◇ ◇

PRIESTLEY knows that he is loading the dice in his recent books, but as long as it goes down well with a large section of the public he does not seem to care. But many people who used to admire him care very much. A man of his talent has a responsibility to use it honestly, and to pursue truth instead of popularity. It is not edifying to see a man of his great abilities dealing in flapdoodle: in "Johnson Over Jordan" he gave us a picture of the life after death which, in the words of one London critic "did not contain an idea which would not have disgraced an intelligent child of ten"; in his "time-plays" he fiddled about with another imperfectly digested idea; since the war he has given us an over-simplified social philosophy. This is not what the public has a right to expect from him. In his early work he showed a perception, a sympathy with humanity and a breadth of scope which made us hope for great things; what right has he to disappoint us with his second-best?

◇ ◇ ◇

IN SPITE of all this, "Daylight On Saturday" should be read for its story and its humour. It tells of life in a large aircraft factory in the days of 1942, when the war seemed to be at a standstill. Conflict in the management, between an Old School Tie man who is also an efficient engineer, and a Plain Person who is a boozer and a woman-chaser, gives the book a plot. But the best parts of it are the incidental character sketches, of the sort which Priestly does so well, and which led hasty critics in his early days to compare him with Dickens.

◇ ◇ ◇

HENRY GREEN could hardly resemble Priestly less than he does, but he has written a book about Plain People which makes Priestley's effort look silly. It is "Caught," and it tells of life in a sub-station of the London Fire Force during the early days of the war and during the Blitz. Green is not well-known to Canadian readers, but he should be, for his work is important. Beginning with "Blindness," about twelve years ago, he has produced five carefully written, tortuous, rather disagreeable books which nevertheless contain extraordinary energy and power; in colloquial criticism, they pack a terrific punch. In "Caught" he deals with characters of different social classes, but unlike Priestley, he treats them as people and not as types. His Auxiliary Firemen are linked by circumstances which have nothing to do with their fire-fighting, and the way in which he works out his story is masterly. His writing may be a little rich for some stomachs; one girl's kiss, for instance, was "of opened figs, wet at dead of night in a hothouse." If you read Priestley's book, read Green's as well; they give two views of a People's War, and of the two Green's is the more convincing.

A Poet Of Line

Neither the draughtsmanship nor the modelling nor the colouring nor the composition of Botticelli can be said to conform with the so-called laws of art, which are nothing else but conventions derived from so-called classical art, that is to say Greek art of the fifth and fourth centuries B.C. and Italian art of the Cinquecento. But the lover of Botticelli must not be too cautious and must not think that he was an imperfect artist because he was a "primitive." Walter Pater, although he was the first to have an inkling of how Botticelli would have felt and imagined, errs on the side of cautiousness when he admits that he finds him of secondary importance compared with Leonardo and Michaelangelo....The outlines of Botticelli are more incisive and precise than those of Leonardo; they are therefore different, but not inferior. The standard by which we do or do not appreciate those outlines is Botticelli himself. In the same way, the unity of Leonardo's scenes depends on the subordination of every element depicted to the general distribution of light and dark tones. But the unity of chiaroscuro in the scene is one of those characteristics which in Leonardo is a merit, but which would become a defect in Botticelli, because the latter follows a different method in his composition. Harmony between light and shade in the colouring is found in Peiro della Francesca, but not in Botticelli, because the latter assigns to colour a different function....

Ruskin was also the first to understand that Botticelli's vision is centered in his outlines. His preference for line as against chiaroscuro or colour is a limitation of his genius, but within that limitation it is his strength, his glory. He is one of the greatest poets of line whom history records.—From "Botticelli," by Lionello Venturi. (New York: Phaidon Edition, Oxford University Press.)

LIFE'S DARKEST MOMENT

Letters To The Editor

AGRICULTURE IS BASIC

Editor Examiner:

Sir,—In The Examiner to hand (issue of Oct. 4) I notice the following statement in your feature-column "Farming News and Views" by Hon. Duncan Marshall: "Flour produced in Canada during the crop year 1942-43 has amounted to 23,549,707 barrels. This is the largest output of flour in Canada in any one year. Great Britain has recently negotiated the purchase of a million tons of flour. The milling of this flour here leaves the offal in Canada, which makes much needed feed for livestock...."

My understanding is that those 23,549,707 barrels of flour represent just 100,000,000 bushels of the raw grain? It would be most interesting if your columnist would devote a story to the tonnage of "feed" accruing from processing the above barrelage of flour—what happens to it, and its dollar value to the people who buy it for their livestock?

While I've my pen in hand, may I just add a word or two of comment on a piece of news in your advertising columns of this same issue, over the name of the Bank of Toronto, and showing the picture of a Canadian farmer. The text runs thus: "A Billion Dollar Business.... There are more than a million Canadian farmers, with the imposing capital investment of $4,500,000,000 in land, buildings, equipment and livestock. This is Canada's biggest basic industry...."

That is fine! In an effort to help the average busy urban reader to weigh the above bank assertion, I would like to add the following fact as a scale with which to measure the economic position of Canadian agriculture: According to the Canada Year Book (1942) the capital invested in Canada's 25,000 manufacturing establishments just balances that Bank of Toronto figure, i.e. $4,800,000,000. Against this latter "scale" it is easier to understand the need for a prosperous agriculture in Canada, if the rest of us are to thrive?

REALIST.

CHRIST OR KARL MARX?

Editor Examiner:

Sir,—Speaking at the annual meeting of the Confederation of Catholic Workers of Canada recently, Bishop Arthur Douville warned the delegates "not to affiliate, like certain other labour unions, with political parties." And he added: "You Catholic workers must, as you always have, aim at a constructive policy and not attempt to take any destructive measures as other Communist-inclined labour groups do."

It would be well if our Protestant bishops and ministers generally would issue the same warning to their people, for Socialism, wherever it has taken deep root, has sapped the very life of religion. Karl Marx declared that religion—and he meant Christianity—was the "opiate of the people." He boldly put forward Socialism as a "substitute" for religion, and he might have gone further and said that Socialism is a religion. We know that National Socialism has been preached as a religion in Germany, with Hitler as its Messiah. Lenin was virtually deified in Soviet Russia, and the teaching of the Christian religion to young people was banned. That was quite logical, because Socialism was the State religion and Christianity was a very different religion.

There have been preachers who have declared that Christ Himself was a socialist, and they have gained notoriety by preaching what they called a "social gospel." While such preachers may achieve a fleet-popularity, they have invariably lost their spiritual influence and in many cases have renounced their vows and become futile politicians. The reason for this desertion is that a man cannot have two religions at one and the same time—"for either he will hate the one, and love the other; or else he will hold to the one, and despise the other."

Socialism is in reality a materialistic version of Christianity. It promises the people salvation, not of the soul, but of the body. It does not regard human beings as individuals, but as "the masses." The people are a species of super-ants to be herded into the Kingdom of Karl Marx. That is the Socialist's heaven, and he also has a hell—reserved for the Capitalists. Socialists sneer at Christianity because it can only promise a heaven in a future life, but they themselves have nothing better to offer to the current generation, for their Utopia is always projected into the future—after a revolution or when they can get sufficient people to vote for the Socialist Party.

Yes, Socialism is a religion, and it is the most hopeless of all religions to the individual soul, for it has neither the promise of the life that now is, nor of that which is to come. The real issue as between Democracy and Socialism is not merely a political one; it is basically a religious question—Christ or Karl Marx?

LEWIS MILLIGAN.

DISLIKES LOTTERIES

Editor Examiner:

Sir,—The Examiner is again coming into my home and I always read it with interest and generally with approval. I take exception, however, to your editorial, "A National Lottery Suggested." Following the order of the editorial I take exception to the word "suggested." The Confederation of Catholic Workers asked the Government to establish a national lottery. That, I grant, is their right and privilege, but the results of all lotteries on a grand scale prove false all the reasons given for such a lottery.

I am fairly conservant with the reactions of such organizations as the Churches, the Social Service Council of Canada, Police Commissions, and the Judiciary, and they are unanimous against such lotteries on principle, based upon knowledge of sad and troublous experience. It may be just my opinion against yours but I do not believe that "millions of Canadians of small income would love a lottery."

Again I do not believe there is such a thing as an honest lottery. To grant such is to lamentably degrade the word 'honest'. Neither is money put into a lottery an investment. I am sure you would not like to reduce the investment of money in 'eminently respectable forms of commerce" to the level of gambling in lotteries.

Now as to the principles involved they have been stated so often it ought not to be necessary to state them again. I will only state three. First, the element of chance in life. In all worthy and necessary aims and achievements in life every effort is made to reduce the element of chance to a minimum. Failure is usually an error in judgment. Lotteries and the like are a courting of luck or chance and the results are bad whether one wins or loses.

Second, the hope of gain. In legitimate business profits are hoped for. When profits are made the investor is not the sole winner. Many others have also benefitted in many ways. The investment is creative. In gambling the winner wins at the sole expense of others. No new wealth has been created.

Third, the motive. In gambling the motive is something for nothing and it is a hundred to one that there will be disappointment. I know there are good old sports who get a kick out of it, win or lose. In ordinary business the people as a whole are not just grabbers. The necessity of living decently enters into their calculations. They know they must give value in goods and service to succeed. All this is far removed from the motive of gambling and highly different in its results.

One specific reason given for this present proposal, the reduction of income tax, would, if successful, simply place the burden on shoulders least able to bear it. What fairer basis of taxation is there than upon income? We may not be unanimous politically but the leaders of our political parties are shrewd men and honourable and their attitude on this subject is not based upon prejudice. The principle of lotteries, especially as national policy is vicious, and in national economy would be chaotic and disappointing. It offers "Nothing for nothing and not much for sixpence," as the Scots say.

E. M. COOK.

Foxboro, Ont., Oct. 9, 1943.

Aim of True Philosophy

The aim of true philosophy must lie, not in futile efforts towards the complete accommodation of man to the circumstances in which he chances to find himself, but in the maintenance of a kind of candid discontent, in the face of highest achievement.—"Marius the Epicurean," by Walter Pater (1839-1894.)

Jones: "Life is full of trials."
Brown: "Yes, thank goodness."
Jones: "Why do you say that?"
Brown: "I'm a lawyer."

Hard To Believe How Time Flies

OCTOBER 13

1913 Dr. A. W. McPherson, Medical Officer of Health suggests the appointment of an assistant sanitary inspector.

Harold McCrea of Peterborough, proprietor of the Hanna, Alta. Herald is married in the West.

Rev. J. J. O'Brien, new spiritual advisor of the Sacred Heart Total Abstinence Society is welcomed by the members.

Harold Bell Wright's book-play "The Shepherd of the Hills" is to be shown at the Grand.

Ormond Cavanah of Peterborough, pupil at Woodstock College breaks his ankle playing rugby.

1923 Tris Speaker, manager of the Cleveland Indians and other big leaguers take part in an exhibition game here in aid of the Marmora War Veterans.

A car-load of white honey, weighing 27,000 pounds is shipped from Peterborough to a consignee in Vancouver.

Mrs. H. B. Jackson is elected president of the County of Peterborough Teachers' Institute.

The skating rink at Warsaw is burned and authorities believe it to have been a case of incendarism.

C.G.E. ball club win the intermediate Ontario championship by defeating Welland 10 to 6.

1933 Robert Cotton is re-elected president of the C.G.E. Social and Athletic Club.

Ottawa officials deny that there is any intention of permanently closing the Trent Canal.

St. Andrew's Presbyterian Church at Lakefield is dedicated at an impressive ceremony.

The United Workers' Fraternity stage a successful concert in the Workers' Hall.

George A. Gillespie is chairman of the local committee appointed to arrange campaign in behalf of the Canadian National Institute for the Blind.

IN WAR TIME

1918 Pte. George C. Brock and Pte. Victor Grady, both of Peterborough die at Halifax from pneumonia.

Pte. E. Melville Wilson and Pte. G. Lorne Northey are officially reported wounded overseas.

James Hanlon, a former member of the Otonabee municipal council is dead.

Lieut. Norman Joliffe, formerly of Peterborough is going overseas to arrange entertainment for the soldiers in France and England.

Gunner L. J. Lafferty of Peterborough is recovering from an attack of appendicitis overseas.

At the Centre of the Empire

By ALAN RANDAL
Canadian Press Staff Writer

LONDON, Oct. 13 (CP)—The time has come for the health ministry to dust off last winter's signs and warn the populace to get out the red flannels and handkerchiefs and start taking care of themselves.

This winter, what with falling production in the coal mines and the possibility a lot of coal will be going to Italy, things may be chillier than usual and so the ministry's warning is more pertinent than ever.

Last winter the ministry warned that the common cold was about as tough a thing as Britain has had to combat in this war.

So it is time to dust off the health department signs, such as "coughs and sneezes breed diseases—do sneeze into your handkerchief," and hang them out in the subway stations again and plac[e] before the public once more the frightsome figures of the man-hours of production lost in the previous year because somebody got caught in the rain without rubbers on and developed a cold and let it go on and coughed here and there and gradually infected all his friends.

In this connection, the fuel ministry has asked that there be no fires built in fireplaces at least until Nov. 1. It is patriotic to be chilly. But it is patriotic not to have a chill. So Britons must strike a happy medium and most of them do—building meagre fires in the fireplace in the one room most of the family will occupy during the evening and then bedding down under all the woollens available.

Nevertheless, despite all precautions, it is a fair bet that the colds will come along this winter, as before. You have only to take a bus trip in London to bear this out.

A Bible Message

Behold, my servant shall deal prudently, he shall be exalted and extolled, and be very high. (Isa. 52: 13.)

◇ ◇ ◇

Who hath believed our report? and to whom is the arm of the Lord revealed?....Surely he hath borne our griefs, and carried our sorrows: yet we did esteem him stricken, smitten of God, and afflicted. (Isa. 53: 1, 4.)

◇ ◇ ◇

And he bearing his cross went forth into a place called the place of a skull, which is called in the Hebrew Golgatha: where they crucified him, and two other with him, on either side one, and Jesus in the midst. (John 19: 17, 18.)

◇ ◇ ◇

Now when Jesus was risen early the first day of the week, he appeared first to Mary Magdalene, out of whom he had cast seven devils. And she went and told them that had been with him, as they mourned and wept. (Mark 16: 9, 10.)

Unconsidered Trifles

Mistress (to charlady)—And you think your Lizzie would make me a good housemaid, Mrs. O'Brien? Is she an early riser?

Mrs. O'Brien—Sure, an' she is that. She's up an' has all the beds made of a morning before the rest of us is awake at all.

◇ ◇ ◇

Oletimers—"Is your married life one grand sweet song?"

Newlywed—"Well, since our baby's been born it's more like an opera, full of grand marches, with loud calls for the author every night."

◇ ◇ ◇

"Edith," he whispered, "will you marry me?"

"I don't know, Tom," she replied coyly.

"Well, when you find out," he said rising, "send me word, will you? I shall be at Eva Gordon's until ten o'clock. If I don't hear from you by then I'm going to ask her."

C.W.A.C. Helps Harvest Ontario Apple Crop

Members of the Canadian Women's Army Corps stationed in Toronto, are playing a part in relieving the acute labor shortage on farms in Ontario's fruit belt. Each week-end truckloads of volunteers from the C.W.A.C. are transported to nearby farms, where they work from early morning till six p.m., in some cases earning up to $3 for their day's work. TOP photo shows group at midday meal of sandwiches, augmented by pumpkin pies and corn supplied by the farmer. Pte. Dolly M. Treacy samples some of the picked fruit (LOWER LEFT). In CENTRE photo, AC.2 William Shingleton of Winnipeg helps Ptes. Doreen McFadden and Eleanor Oliver, both of Toronto, to transfer apples from basket to barrel, and Pte. Margaret Smith of Calgary, Alta. (RIGHT) is busy picking apples.

(Canadian Army Photos)

Children Love to take it. **Dr. Chase's Syrup** is pleasant to the taste and remarkably effective in the relief of Coughs, Colds, Bronchitis, etc. 35 & 75

Only One Half Of People Working Have Purchased Victory Bonds

REGINA, Oct. 13—CP)—Graham Towers, governor of the Bank of Canada and chairman of the National War Finance Committee, said here today that half the $5,500,000,000 to be spent by the Federal Government this year—mostly for war—will come from taxation, but that there is a limit to that source of revenue.

"While it might seem desirable to raise even more by taxes, it must be recognized that there is a practical limit," he said in an address prepared for delivery to a Victory Loan audience.

"We cannot tax more heavily without interfering with productive effort and without creating inequities and hardships in all cases where the weight of our taxes cannot be democratically adjusted to meet individual circumstances."

Mr. Towers spoke in the interests of the three-week campaign opening Oct. 18 to induce Canadians to buy $1,200,000,000 worth of bonds in the Fifth Victory Loan.

He said that even after paying taxes individuals would have $1.60 of income to spend this year for every $1 of income they had in 1939.

Token Support

"Many Canadians who can and should be buying Victory Bonds have not yet done so," he said. "Many others have been content to give token support.

"Of the 5,200,000 Canadians now believed to be gainfully employed we have in past loan operations obtained subscriptions from only about half what might be considered our potential market."

While Canadians now had more money to spend or save they should remember that, although it was the right and natural desire to use that money in accordance with personal desires, it was the duty to save it no for spending later when such spending would not interfere with national economy or retard the war effort.

"Canadians now are earning, after taxes, about $15 for each $10 of available goods. Our job is to save the surplus voluntarily through the purchase of Victory Bonds."

Future Prosperity.

Victory Bonds would play an important part in providing a foundation for prosperity in the future. Individuals investing in them would have more money to spend in the post-war period when there would be wider variety of goods and probably better values for the money.

Canada's fighting men now had vision of victory. For them—and many more were getting into it — this meant heavier fighting and sacrifice until the end.

"If they are not going to stop, neither must we. If they can face the firing on the front line, surely we can endure the hard work and slight discomforts that may be our lot on the home front....

"The possibilities are that this ar—which some of us are apt to regard as over—will take an increasing toll of Canadian lives.

"No effort that we can make will be too great if it saves the life of one unknown soldier; no effort will be too great to enable us to look squarely at those who return with knowledge that we on the home front did our part....

"Even if you were asked to give, victory should be worth it. But you are asked only to lend; to postpone your own personal wants and needs for the more immediate and urgent needs of our men overseas."

Must Live Right

SIMCOE, Ont., Oct. 13 — (CP). — Eyewitnesses to a miracle were Provincial Constables Arthur Dymond and Kenneth Kersey, as they sat near the C.N.R.-Wabash level crossing at nearby Nixon, Saturday. They saw a truck driven by William F. Storoschuk, 41, of Nixon, carried 60 feet along the railway right-of-way by a westbound freight and reduced to a mass of scrap iron and kindling. They saw Storoschuk crawl unassisted from the debris. Rushed to hospital, he was reported to suffer cuts, chest injuries and shock.

RADIANT AT 7!

And here's her SECRET... let ODEX remove Perspiration ACID FILM

YOU'RE bound to come off duty with perspiration acid film on your skin. Be wise! Remove it and get back your sparkle with an Odex Bath.

Odex is the *only* soap in Canada which contains a new odour-free antiseptic—*ti-tree oil.

That's why Odex is so mild, yet so effective in removing perspiration acid film.

Odex leaves your skin so clean that you feel like a new person, dainty and refreshed.

ODEX yourself TODAY!

*Only Odex offers you the more effective protection of ti-tree oil, a new antiseptic which is 11 times stronger than carbolic as a germicide.

HOW CAN I BE MORE PLEASING?

Probably You Can't Change—

PEPSODENT WITH IRIUM CAN ADD BEAUTY TO YOUR SMILE!

You will have more poise... more charm... even more pleasing personality, if you can smile confidently... buoyantly. And you can, if your teeth are given their natural brilliance. Make sure that your teeth are bright and lustrous. Film on teeth collects stains, makes teeth look dull and dingy. Pepsodent with Irium removes that film... uncovers the natural brightness of your smile.

Only Pepsodent contains IRIUM

'How-IRIUM in Pepsodent uncovers brighter teeth

This film-coated mirror illustrates how smiles look when commonplace methods don't clean film away. | But look what Irium does to that film! It loosens and floats it away, leaves the surface clean and bright. | That's how Pepsodent with Irium uncovers the natural, cheery brightness of your smile... safely, gently.

Indian River News

Mr. and Mrs. Percy Pearson and family of Hamilton were Sunday visitors of Mr. and Mrs. Leonard Dunford.

Mr. and Mrs. Joseph Devlin of Peterborough were recent guests of Dr. Devlin.

Mr. and Mrs. Jim Fitzgerald, Geraldine, Jimmie and Joe of Toronto were the holiday guests of Mr. and Mrs. Emmett Fitzgerald.

The many friends and neighbors of Arthur Devlin were shocked to learn of his death which occurred on Monday afternoon at three o'clock. He had been suffering with flu and pneumonia for several weeks. The funeral service will be held on Thursday at 9 a.m. from St. Joseph's Church, Douro.

Mr. Harry Dunford and daughter of Trent River were recent guests of Mr. and Mrs. L. Dunford.

Mr. and Mrs. William Ashby of Peterborough were the holiday guests of Mr. and Mrs. P. Greenley.

Mr. and Mrs. George Taylor of Warsaw and Rev. George Nichols of Toronto spent Thanksgiving with Mr. and Mrs. W. H. Dewart.

Mr. Gordon Sargent of Peterborough spent the holiday at his home here.

Mr. and Mrs. Ed Allen and Linda were the holiday guests of Mrs. J. Cavanagh.

Miss Julia Dewart of Peterborough spent the holiday week-end with her parents, Mr. and Mrs. William Dewart.

Mr. and Mrs. Pierce and daughter of Campbellford accompanied by Miss Caine of Toronto were week-end guests of Mr. and Mrs. Dunford.

Mr. and Mrs. Harrison spent the holiday week-end with the former's mother at Myrtle.

Fort Erie Dog Wins

TORONTO, Oct. 13 (CP). Saint's Rest Tiny Ace, owned by Robert Shelling of Fort Erie, yesterday was adjudged best female dog in show at the 25th annual International Specialty Show of the Boston Terrier Club of Toronto.

CLEAR STUFFY HEADS
Relieve Choked Passages... soothe inflamed nostrils, breathe freely again... by using Mentholatum. Jars or tubes 30c
MENTHOLATUM Gives COMFORT Daily

ON THE AIR — Your morning date with Mrs. Aitken. Every morning, Monday through Friday, at 10.30 a.m. Station CFRB—860 on your dial.

ARE YOU PACKING YOUR OVERSEAS BOX?
(1) Popcorn fills all the nooks and crannies, is light and gets a good reception.
(2) Make both maple cream and fudge: pour the maple cream layer in a flat tin box; cover it with a layer of fudge. All reports say wonderful.
(3) Put in a few darning needles and a bit of wool; mending wool is mighty scarce in Britain.
(4) Make a collection of snapshots of the neighbours; just looking at them is almost as good as hanging over the fence on Sunday morning.
(5) Don't mention our rationing—it's not much compared with Britain's.
Kate Aitken

Enlargement SPECIAL To Size 6" x 8" Mounted in Most Attractive BRADLEY FOLDER 43c Colored 55c Extra
Our Mirror-True Process assures you the Best in Photo Finishing

TAMBLYN ADVISES PREPAREDNESS

It is indeed a most wise and essential practice to be prepared at all times for any household "emergency." Most of us at one time or another have had occasion to regret our lack of foresight in this respect and have found ourselves very much in need of a certain item or items which we have carelessly neglected to provide. The elimination of such occurrences is part of the service "Your Tamblyn Drug Store" endeavours to render you, and is the reason to a large extent for their continuous and diversified displays of "Home Necessities." At this season of the year—possibly more so than at any other time—it is distinctly to our advantage to be prepared, for with changeable weather, less sunshine, more confinement indoors and usually more arduous duties, our extra energy is most liable to become dissipated. So taking everything into consideration, we reiterate "It is wise to be prepared" and following this thought "your Tamblyn Store" this week again is featuring many items most necessary for the average household and have also included a representative assortment in this list of

Suggestions and Bargains for the Balance of the Week

SUPER TISSUE Large Rolls Soft—White—Pure Special 4 for 24c

SPARKLE TOOTH PASTE Prevents Tooth Decay. Adds Lustre to the Teeth. Special 19c

DENTALINE TOOTH POWDER Whitens the Teeth Sweetens the Breath. Large Tin Special 19c

TAMBLYN COUGH SYRUP For Stubborn Coughs Reg. 25c Reg. 50c 19c 37c

FROSST'S Neo-Chemical FOOD Builds Resistance 1.15 2.45 4.45

PACQUINS HAND CREAM Softens Rough Skin 57c

DAGGETT & RAMSDELL PERFECT COLD CREAM Helps to Correct Skin Dryness Reg. 98c Special 79c

FEENAMINT THE CHEWING GUM LAXATIVE 19c-33c-69c-1.29

TAMBLYN COLD REMEDY Quickly Relieves Cold in the Head Reg. 30c—23c Reg. 60c—43c

PAR-OL The Human Body Lubricant Extra Heavy Quality Paraffin Oil Special 49c

For a Smooth Shave SUPERLATHER SHAVING CREAM Large Tube Special 19c

MILK OF MAGNESIA Mildly Laxative Corrects Acid Indigestion Large 32-oz. Bottle Special 43c

VASELINE The Handiest Thing in the Home 15c and 25c

WAMPOLE'S EXTRACT of COD LIVER Tonic for Young or Old 1.00

LISTERINE THE HOUSEHOLD ANTISEPTIC Gargle and Throat Spray 29c - 49c 89c

LISTERINE TOOTH PASTE 25c and 40c

SCOTT'S EMULSION The Pleasant Way to Take Cod Liver Oil 59c-98c

JOHNSON'S BABY POWDER Soothing and Healing 28c

GOLD LABEL COD LIVER OIL One teaspoonful is equivalent in Vitamin A to 3½ teaspoonfuls of B.P. Cod Liver Oil Standards. Reg. 1.00 Special 89c

Here's the toothbrush WITHOUT BRISTLES! Made possible by invention of DU PONT EXTON. Dr. West's Miracle-Tuft 50¢ The new and much talked-of Dr. West's—the brush that doesn't shed, doesn't get soggy, cleans teeth better.

WAX PAPER Saves Food Indispensable for Lunches Large 100 ft. Rolls Special 22c

LANGDALE'S ESSENCE of CINNAMON Promptly Relieves Cold in the Head 50c-85c

OVALTINE A Pleasant Bedtime Beverage and Food Supplement 58c-98c

MACLEANS TOOTH PASTE 29c-47c

ZAM-BUK The Handy Household Ointment 47c

A. B. D. CAPSULES Tonic and Builder Box of 50 Reg. 1.25 99c Box of 100 Reg. 2.19 1.79

Lederle VI-DELTA EMULSION VITAMINS A & D In Orange Flavored Liquid No Fishy Taste 1.25 and 2.25

NUJOL For Constipation GALLON SIZE ONLY 3.30 SAVE ½ By purchasing the large 160 oz. size Special 3.30

PAR-OL AGAR A Palatable Emulsion of Heavy Paraffin Oil 16 oz. Reg. 79c 63c 40 oz. Reg. 1.49 1.19

MASON'S 49 Quick Relief for Coughs and Bronchial Affections 40c-75c

CHILDREN'S OWN TABLETS 25c Relieves Digestive Upsets

Why Suffer From Sore Back? GIN PILLS 39c - 69c

HORLICK'S MALTED MILK TABLETS Include Them in Your Overseas Parcel 25c

COD LIVER OIL CAPSULES Each capsule contains not less than 2,250 International Units of Vitamin A and 250 International Units of Vitamin D. Box of 100 Special 84c

TAMBLYN BRAND CASTILE SOAP CAKES GUEST SIZE 6 for 19c BATH SIZE 3 for 19c Large Economical Bars 29c

RESISTOL CAPSULES A and D CONCENTRATE CAPSULES 50's 1.09 100's 1.89

ENO'S FRUIT SALT 59c and 98c

CASTOR OIL CAPSULES 40 Minims, 6's. Reg. 25c 19c; 40 Minims, 12's. Reg. 40c 33c; 80 Minims, 6's. Reg. 40c 33c; 80 Minims, 12's. Reg. 60c 53c

CHIPSO For Brighter Washes 23c

WESTINGHOUSE BULBS 25-40-60 Watts 15c 100 Watts 20c

PERTUSSIN For Croupy Coughs 59c 1.39

Best for Baby CUTICURA ANTISEPTIC BABY OIL 60c

KOTEX Soft Safe Sure Box of 48 85c

$1.15 VALUE ANGELUS LIPSTICK by Louis Philippe Now $1.09 Thrilling Shades to Match Your Complexion

SUPER TOWELS Save Time Economical Indispensable in the Home Special 13c 2 for 25c

339 George St. Peterborough

STORE HOURS 8.30 a.m. to 10 p.m. Daily Saturday 8.30 a.m. to 11 p.m.

TELEPHONE 9901

KING EDWARD AND KING GEORGE DIVIDE SCHOOL SOCCER POINTS

Evenly Matched Teams Draw

Two well balanced teams—King Edward and King George—battled for an hour and ten minutes on Tuesday afternoon, on King Edward Park, in the Public School Soccer League games, and divided the points with the count at 2-all. It was a hard and fast tussle with hard checking predominating throughout. J. Byers, King Edward and K. Anderson, were outstanding.

First Half

Right from the kick off, King Edward forwards opened up the play with accurate combination that harassed the King George boys into their own territory but after ten minutes of play Anderson broke up a Southend attack that resulted in Payne carrying ball into Riche's citadel. Downer blocked his progress but Van Allen caught the loose ball to bang it against an opponent's legs to witness the ball roll through the goal as Lawson fell upon it in an endeavour to save the count. All with in a few minutes, King Edward led by Dyer and Murray at half back forced the issue and were rewarded when Lawson tricked a full back nicely to let Eakins get the equaliser. They went right back again to take the lead when Clark on an individual effort picked the inside of the upright. Half Time. King Edward 2, King George 1.

Second Half

On resuming, both elevens opened up at a terrific pace with the ball travelling from end to end with both custodians conceding no favours as the forwards endeavoured to score. Byers, at centre half for King Edward was a tower of strength as he came to the rescue time and again to safeguard his citadel, in fact, he overdid the play by unnecessary kicking to touch, although his tactics held the fast moving King George forwards outside the shooting zone. A succession of corner kicks fell to East City boys but King Edward blocked the goal to kick clear amidst a sea of legs. Lawson relieved the pressure by sending his forwards away on the left. He dribbled his way into goal; then Stock, goalie, saved his drive from mid-air. With fifteen minutes to go, King George forced the issue to register the equaliser through Anderson. Both elevens battled hard to get the winning count but it never materialized. King Edward 2, King George 2.

King Edward: A. Riches, goal; A. Crocker and D. Downer, full backs; H. Dibben, J. Byers and J. Murray, halves; N. Dane, L. Eakins, K. Lawson, D. Floyd and R. Clark, forwards. Subs: W. Dolan, J. Robertson and M. Chambers.

King George: J. Stock, goal; R. Pollock and B. Carr, full backs; J. Miller, G. Rome and R. Mounce half backs; A. Payne. M. Van Allen, K. Anderson, J. Swanston and R. Wyatt, forwards. Subs: J. Blackwood and K. Northcott.

Referee: Stroyan Leith, Sr.

League Standing

	P	W	L	D	F	A	Pts
Prince Wales	3	3	0	0	7	3	6
King George ..	4	2	1	1	7	5	5
King Edward	4	1	1	2	6	7	4
Queen Alex. ..	3	1	1	1	3	4	3
Central	3	0	1	2	1	2	3
Queen Mary .	3	0	3	0	3	6	0

Two points for a win, one for a draw.

You can secure their future..with one stroke of your pen!

Today, and for many years to come, your family must look to you for all their needs. How can you make sure that they will *always* be well provided for?

There *is* a way to guarantee security . . . through LIFE INSURANCE PROTECTION! It is the *only* way that you can *plan today* for *every* need . . . an adequate income, provision for education, security for your own retirement. Through The Mutual Life of Canada you can create *at once* an estate sufficient for all these needs.

A representative of The Mutual Life of Canada can show you a variety of policies planned for wartime incomes. For complete information, call or write your nearest Mutual Life office.

THE MUTUAL LIFE OF CANADA
Established 1869
Head Office Waterloo, Canada
Insurance in Force Over $638,000,000
Branch Office - 435 George Street Peterborough, Ont. 'Phone 5596
E. G. PRIDHAM, Branch Manager
Representatives:
A. C. GRAY JOHN E. LEE

SPORTS – DAY BY DAY

By FRED D. CRAIG

A big squad of rangy, fast-moving youngsters have been working out in Confederation Square in recent afternoons as the revival of rugby at the Peterborough Collegiate and Vocational School gets into its stride. Enough material has been revealed to justify the formation of three teams which will play out a schedule and from the membership of which a Collegiate squad will be selected for competition in the interscholastic series. This seems to be the logical way to bring back the popular fall pastime for it will afford a chance for a large number of young players to learn the rudiments of the game and to show their stuff. Obviously the 1943 team will be on the young and light side. There are not many boys near the top of the interscholastic age group in attendance at the Collegiate this year. But the kids are enthusiastic and willing and the way they were moving around yesterday when this column happened to drop around was encouraging. One thing is certain. This year's team should not be short of forward tossers or pass receivers for the youngsters were throwing the pigskin around in baseball style and for the most part catching the forwards like ace centre fielders. The workouts have been under the direction of Messrs. Dave Brown and McNabb who have been keeping a keen eye on the potential material.

* * * * * *

News of the sudden death of Dick Turpin, Cobourg's fire chief has been received with sorrow by old-time baseball players and fans in Peterborough. Turpin was long a colorful figure in base ball in this district. As a catcher and first baseman for the old Cobourg team in the days of the Midland League and later he was a well-known diamond performer, noted particularly for his prowess with the bat. Always a big and powerful player Turpin took a real cut up there at the plate and when the Cobourg team played its games in Victoria Park, by the side of Lake Ontario his specialty was to pull drives into left field and into the lake. Many a game was broken up by a Turpin home run for he could certainly powder the pill when he got a ball to his liking. Later, however, the pitchers discovered that the big fellow couldn't hit a ball around his knees so from then on they pitched downstairs to Turpin and his long-ball hitting disappeared. Even before he became famous as a ball player the Cobourg fire chief's name was a household one. He enlisted with the Canadian contingent to the South African War and was detailed as batman to Col. Sam Hughes. Every time that gallant officer wrote home he mentioned "My Man Turpin" and as the letters were nearly all published everybody in the country knew of the Cobourg soldier. The result was when he started to play ball the nickname "My Man Turpin" went into the game with him. Dick didn't like it very well but there wasn't much that he could do about it. He was a popular player who made a host of friends around the country and they will be grieved to learn of his death.

* * * * * *

Quite A Day

Twenty years ago today, October 13, 1923, was quite a day in baseball so far as Peterborough was concerned. Here at home the fans were watching Tris Speaker, manager of the Cleveland Indians and one of the greatest ball player of all time in action, along with other big leaguers. At the same time over in Welland, Harry McFadden's C.G.E. team was winning its second Ontario intermediate championship in two years by beating Welland. The game here was a most interesting show. Speaker headed a party of All-Stars including Jim Edwards, great young Cleveland outfielder, Les Nunamaker, veteran catcher and Roger Peckinpaugh, star shortstop of the Washington Senators and their opponents were a Toronto semi-pro outfit, the Wellingtons. The All-Stars won without a great deal of difficulty by 10 to 3 with "Spoke" showing why he was regarded as one of the finest hitters and outfielders in the game. He had just finished the season with the hefty American League average of .380 and in the game here he cracked out two triples and a single, ran the bases like a greyhound and in addition to playing the outfield pitched for five innings. He shared the day's honors with Babe Dye, the Toronto boy, who played left field for the All-Stars and came through with two of the most sensational one-handed, back-handed running catches ever seen in left field at Riverside. And that covers a lot of ground for there have been plenty of good left-fields in action on the same diamond, not forgetting Greasy Neale of the London Club who afterward starred with the Cincinnati Reds.

* * * * * *

In winning their second Ontario title in two years the Canadian General Electric team played good ball to beat Welland 10 to 6 and take the series in two straight games. The Electrics scor- first and were never headed. Bun Frost kept the Welland eight hits fairly well scattered while the C.G.E. hammered out eleven off the offerings of Dennis who was a surprise starter on the rubber for Welland. Jimmie Hall with a double and two singles in three trips to the plate and Ray Rose with a homer and two singles in five official appearances were the leaders with the willow for the winners while Upper was the dangerous man at the plate for Welland, blasting a home run and a double. The fielding gem was contributed by Eddie Dugan who grabbed a line drive and finished a double play unassisted by stepping on first to retire a base-runner. The C.G.E. have always claimed that there should have been a triple killing on the play for after getting rid of the two opposition Dugan whipped the ball to second in time to nail a second runner but the umpires failed to register the out so the C.G.E. first-sacker had to be content with two.

* * * * * *

Still A Mystery

The more the statistics of the last two world series games are studied the more inexplicable becomes the downfall of the Cards in such simple fashion. As we pointed out yesterday the Yanks scored one run less this year than they did a year ago and yet won the series 4 to 1 while last year they only could take one game in five. And here's something else. Last year in losing the series 4 to 1 the Yanks of 1942 actually outhit the Cards 44 to 39. In the series just closed the McCarthyites only made 35 hits, nine less than last season and two less than the Cards made this year and yet they breezed home a convincing winner of the annual classic. Last year again the Yanks made three home runs; in the series just closed they had to be satisfied with two. Last year they had several performers in the .300 class with Phil Rizzuto leading both teams with a total of eight hits. This time six hits was tops and rookie Bill Johnson with a batting average of exactly .300 for the series was the only Yank to get into the select circle. As a matter of fact the Yanks batted only .220 as a team and that shouldn't win any series. The Cards in winning only one game in five hit .224 and had the leading hitter of the series in Martin Marion who batted .357. Marion also led both teams in extra bases with two doubles and a homer in his total of five hits.

* * * * * *

Says Soup Campbell in the Oshawa Times-Gazette: "It looks as if the Oshawa softball season is actually finished. Oshawa Colts wanted to play a game or two this week-end in the worst way but it just couldn't be arranged. It was at first hoped that North Bay would win the Northern Ontario honors and be able to come down to Oshawa for a final series but Sault Ste. Marie won out and that's too far to travel. Then the Colts wanted to play the Senior "B" champions of Ontario, in a challenge series for something that really meant something but unfortunately, St. Catharines "Thompson Products" team is playing the All-Ontario final series up in Sudbury this week-end. Then an attempt was made to have the well-known Peoples team come to Oshawa. However, they are in the midst of the Toronto "A" championship playoffs and will be playing two games on Monday themselves, against either Dominion Bridge or Rooneys. Bowsers were not interested in a trip to Oshawa so that left everything up in the air. Many Oshawa softball fans wanted to see the championship Colts hook up with Ecclestone and Peoples and as a matter of fact, the Colts

(Continued on Page 12)

What Is This Thing – Like Love?

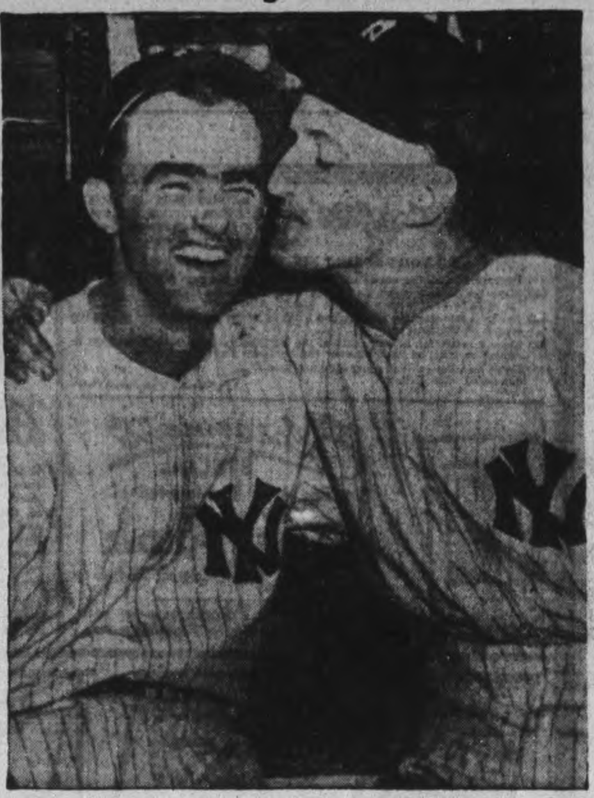

Hank Borowy of the Yanks seems to be overcome with affection for Yankee Bill Johnson. The incident happened during the World Series, when Johnson put the Yanks in the lead by his 8th inning triple with bases full. It was in the third game of the series.

Here and There in Sport

By The Canadian Press

Pro hockey received the green flag yesterday when the Chicago Black Hawks received formal notice from the U.S. War Manpower Commission that employes in essential industries "in the off-season"—presumably from spring to early fall—are to be permitted to play hockey for the club with which they have contracts.

According to a ruling by David Cohen, regional attorney for the War Manpower Commission at Chicago, a player under contract is engaging in the sport as his regular occupation and work in essential esesntial industrial occupations durin the off-season is not to be construed as regular employment. The opinion pointed out, however, that the decision had no effect on the status of a hockey player in the matter of selective service requirements for the armed forces. In other words, playing hockey in the U.S. is a regular job, acceptance of other work is helpful to the war effort but a puck-chaser is liable to the draft if he qualifies under the selective service code.

Commandos Ready

The Ottawa Commandos are all set for the hockey season with seven of last year's Allan Cup team, an executive of 15 military officers of the Capital and James P. McCaffrey as manager. At last night's annual meeting, it was reported Al Barnes, Joe Cooper, John Inglis, Ken Kilrea, Jake Brunning, Walt Murray and Sid Fenn were the available players.

At Clearwater, Fla., yesterday a bomber accidentally dropped a practice bomb within a short distance of a group of lawn bowlers, the missile exploding in a clay court of the bowling club. Result: a four-foot hole in the court. The players went on with their game.

Retires From Racing

W. J. (Willie) Morrissey of Toronto, winner of the King's Plate with Bunty Lawless and Willie the Kid, last night announced his retirement from racing but stated he would continue to breed horses with a number of his veteran prize-winners remaining in his stable.

The O.R.F.U. will hold a meeting Friday night in Toronto, with Canadian Rugby Union officials attending, to deal with schedule and play-off arrangements in view of the application of the Quebec Union to play a semi-final for the Grey Cup. The regular schedule may have to be accelerated to accommodate the Quebec challengers prior to the East vs. West classic with Winnipeg.

Lewis Retires

Herbie Lewis, former Detroit Red Wing, yesterday announced his retirement as manager of the Indianapolis farm club of the N.H.L. team to devote full time to a war job. Manager Jack Adams immediately announced that the position would be offered to Ebbie Goodfellow who had retired as player-coach of the Stanley Cup champions.

After 19 years in lacrosse, Goalie Bert Large of the Mimico-Brampton Combines may be forced into retirement because of the knee injury he sustained in the first game of the Mann Cup series, it was reported from New Westminster, B.C., last night. Large is to undergo an operation in a Vancouver hospital.

Edward G. Barrow, president of the New York Yankee, missed all but the first of the world series games because he was forced to go to a hospital at New Rochelle, N.Y., with a heart ailment and was not even permitted to hear the broadcasts. Barrow, 75, went to Boston Red Sox from the Toronto Leafs before the first Great War.

Cards Leading School League

The Cardinals have taken the lead in the St. Peter's High School rugby league by defeating the Red Sox 34 to 12. The game was a battle from start to finish, with the Cards having a slight edge but with the Red Sox threatening often but faltering just when they were in a scoring position. The Cards' defence system was like a brick wall.

A great improvement was shown by the players of both sides in running, plunging and kicking.

LeGrow, Conroy and McDonald starred for the winners while Lucano, Ferren and Murphy worked hard for the Red Sox.

The scoring was done as follows:

Cardinals: Touchdowns, Conroy 3, LeGrow 2, McDonald; singles, Legrow 3, Conroy 1.

Red Sox: Touchdowns, Lucano, Ferren; singles, Ferren.

The lineups:

Cardinals: Conroy, LeGrow, J. McDonald, Wolf, Brady, Hayes.

Red Sox: Murphy, Lucano, C. Russell, Fontaine, Ferren.

Linesmen: Mills, Crowley, H. Russell.

Referees: Connelly and Lynch.

The Sharks will meet the Wolves tonight and on Friday night the Chiefs and Wolves will meet. This game was to have been played Monday but was postponed.

Additional Sport On Pages 7, 12

Sport Shorts From Britain

By ALAN NICKLESON
Canadian Press Staff Writer

LONDON, Oct. 9 — (CP). — Racing days of the greatest greyhound since the immortal Mick the Miller ended on a London track when champion Ballynennan Moon pulled up lame in a trial. Now the Moon will take up stud duties at the previously unheard-of fee of approximately $475.

The Moon belongs to Mrs. W. J. Cearnes, one of Britain's foremost owners of racing dogs. And, though it might be hard for Canadian sport followers to visualize, there was quite a stir in pubs and other places where the sporting fraternity gathers for a chat over the day's events when it became known the Moon had torn a shoulder and thigh muscle.

Had the Moon been running in normal times, there's little doubt he would have beaten Mick the Miller's prize money record of $45,000. He won 65 of 89 races and set up four track records. Last year he won 14 successive sprints and only a head defeat at London's White City Stadium—where crowds of 90,000 gathered to watch the dogs in peacetime— prevented his equalling Mick the Miller's run of 19.

The fourth season of wartime cricket ended at famed Lord's before 10,000 when the Royal Australian Air Force feat the Royal Air Force by three wickets. One of Surrey's cricketing twins, Flt. Sgt. A. V. Bedser was a standout for the R.A.F. and took two wickets in opening his side's bowling.

Incidentally, the problem of the Bedsers, who cannot be told apart even by their best friends, has been intensified.

A year ago Eric was promoted to flight sergeant and received a distinguishing mark in the shape of a crown over his three stripes. Now brother Alec has been promoted to flight sergeant— and the trouble starts all over again.

Vic Oliver, British comedian who is a son-in-law of Premier Churchill, took his first racing victory of the season when Treasury, recent acquisition to his small stable, won a seven-furlong sprint at Ascot. It also was the first triumph for Treasury, purchased by Oliver from Sir Malcolm McAlpine.

Prices ranged from $70 to $1,000 at a Stockton race course sale of bloodstock, mostly horses in training. The best price of 160 guineas was paid by Trainer Tom Hall for Ionia, a two-year-old filly which has placed three times this season in Northern England racing.

Lude Wareing, hondsome hockey performer from Regina, Sask., won't get a chance to display his wares this winter unless he moves into a colder climate. Once of the Philadelphia Ramblers in the American, Lude is a leading aircraftman on clerical duties in a North African administrative tent.

Pending erection of a temporary stand to replace that bombed and burned out last season, Millwall of the Football League South will play home matches on the Charlton Club grounds.

LATE ENTRY

Prince Edward Island did not enter Confederation until July 1, 1873.

THRIFTY SHAVES With Minora Blades!

Minora stands first among low-price blades—the keenest and best double-edge blade in its class. Try it and see for yourself.

FITS YOUR DOUBLE-EDGE RAZOR

THERE IS NO OTHER TOBACCO JUST LIKE OLD CHUM

"Old Chum is my route to smoking satisfaction"

OLD CHUM

The Tobacco of Quality

CUT COARSE FOR PIPE · CUT FINE FOR ROLLING YOUR OWN

LET'S ALL DO MORE TO WIN THE WAR

BEFORE THE WAR: *"Pinky" Bennett was captain of his high school team. He was a great forward-passer.*

TODAY: *You'll find Captain "Pinky" Bennett on the battle-field . . . with the Nazis on the receiving end of his hand-grenade passes!*

THE MORE WE'RE IN IT THE QUICKER WE'LL WIN IT!

We're mighty proud of Pinky—proud of all those gallant boys who are sacrificing everything to fight and win this war! But being proud of them isn't enough—we must all *do* something to help bring them back victorious. Buy War Bonds—buy War Savings Stamps and Certificates—donate our blood—save coal—do a war-effort job in our spare time at night—spike rumours—cut out luxuries. When the final whistle blows never let it be said that we let Pinky and the rest of those boys over there carry the ball, and buck the line ALL the time.

This space contributed to the war effort by

DAWES BLACK HORSE BREWERY – DOW BREWERY
FRONTENAC BREWERY

McCREADY AND KATAN SWAP PUNCHES, MATCH ENDS IN A DRAW

Bunny Dunlop Beaten By Doc Felice

There was only one winner on Frank Tunney's weekly wrestling melange at Brock Street Arena Tuesday night and that was Doc. Felice who got the decision over Al Bunny Dunlop in the semi-final because the Toronto strong man swung a couple of rights to the jaw of Referee Bert Maxwell and was disqualified.

Earl Moose McCready and Killer John Katan fought a tough main bout to a draw with each of the battlers getting a fall, and in the preliminary long Joe Christie and a newcomer, Jan Gotch, another back alley performer, went 30 minutes without a fall.

The McCready-Katan tussle opened with an argument when McCready protested that the Panther was greased, and continued on that note throughout with plenty of action and not a little feeling. Katan's back was glistening when he took off his bathrobe and looked to have about as much grease as a hamburger pan. McCready tried a couple of holds, only to have his hands slip off, and in a tone of disgust the Moose asked that Katan be requested to remove the grease. The Panther objected but finally Referee Maxwell tried to take off some of the oily covering with his hands and the bout got under way.

Katan started in on McCready with his favorite chin lock and mixed in some high-class gouging and punching. He had the Moose in difficulty early but McCready finally saved himself for the time being by slipping a scissors around Katan's neck and it was the Killer's turn to be on the catching end of the pressure. He got out of the jam by crawling to the ropes, but McCready slapped the hold on twice more before Referee Maxwell finally broke the battlers.

Then Katan returned to the unconscious chin lock again and finally took the first fall with it. McCready motioned that he was being strangled but Maxwell declined to interfere and Katan kept the hold on until the weakened McCready was easy prey, after which he pinned his shoulders.

When the bout was resumed McCready came back at Katan with the same hold but Referee Maxwell aroused the ire of the crowd by making the Aurora farmer break the grip, claiming it was a strangle. There was some furious battling during the next few minutes and Maxwell took as much punishment as the wrestlers. Once he tried to break the pair and found himself gripped around the neck by Katan and he was out of breath when he finally got loose. Then he blamed McCready for attacking him. A few minutes later a right swing by Katan intended for the Moose struck the referee in the breadbasket and again he warned McCready for striking him.

Old Rocking Chair

Old rocking chair finally got Katan. After 21 minutes hard battling McCready got an opening, clamped the rocking chair cradle grip on the Panther, rolled him around the ring two or three times and held his shoulders on the mat for the fall.

McCready did most of the pressing in the remaining ten minutes and nearly broke Katan's leg off with a series of toe holds.

At one stage Katan got a Cantonwine hold on the Moose, hanging him up in the ropes but McCready released himself and to the delight of the crowd carried Katan over to the ropes and left him hanging in similar fashion while he jumped on the ropes on the other side of the ring to give the Panther a real ride. Katan was groggy when he finally got loose but McCready could not cash in on the advantage and the bout ended in a draw, the bell ringing as the two big opponents were swapping punches.

Cheers For Felice

With two bad men, Doc Felice and Al Bunny Dunlop, matched in the semi-finals the fans were on the spot. They had been so accustomed to booing both battlers that their style was cramped but they finally settled on Felice as the favorite for the night. It was a rowdy bout while it lasted, with both rowdy performers taking a hand at dishing out the usual rough stuff and honors were about even in that respect until Dunlop at the end of nine minutes of lively action used Referee Maxwell as a punching bag and his lack of judgment cost him the decision. The Toronto strong man had Felice in trouble along the ropes and when the referee tried to separate the pair, Dunlop swung a right to the official's jaw. Maxwell was staggered but he went in again and again Dunlop's right landed on the button and this time the referee hit the floor. As he got to his feet Dunlop tried to kick him and was disqualified, thus giving the bout to Felice. The Doc was cheered as he left the ring—a new experience for him in Peterborough.

A Lively Argument

Tall Joe Christie and Jan Gotch, a new addition to the Tunney talent staged a riot in the opening bout. It was about the liveliest preliminary of the season, Gotch, a big, fast-moving battler was soon in disfavor with the crowd because he gave Christie the works in the line of rough stuff, kicking, rabbit-punching and gouging and the tall boy had a rough passage. Gotch hurled him through the ropes and kicked him out again when he tried to climb in. However Christie brought the crowd to its feet soon after when he waded into Gotch with a series of hay-makers to the jaw that shook up the whole Gotch family. The last swing sent the rowdy Jan right out of the ring and the fans cheered lustily. The two battled thirty minutes without a fall and they tossed plenty of action into the doings.

The usual officials were in charge. Bert Maxwell as referee and Fred Scates as announcer and timer.

Keller Of The Yanks Steals Second Base

Pictured here Keller, left fielder for the Yanks, steals second base in the ninth inning of the fourth game of the World Series, as Gordon struck out. Klein of St. Louis is shown waiting for the peg from Catcher Walker Cooper. In the fifth and final game of the World Series, also played at St. Louis, Mo., the Yanks won the series and the game from the St. Louis Cardinals.

The Sports Round-Up

By HUGH FULLERTON, Jr.
Associated Press Sports Writer

NEW YORK, Oct. 13.—(AP). — Red Schoendienst, Rochester's 20-year-old, 4-F shortstop who'll likely land a spot with the Cardinals next spring, got his job by trying to save some dough.... Three years ago Red and a pal wanted to see the Cards play the Dodgers so Red applied for a morning tryout with the idea that they'd be allowed to stay for the game...Within an hour, Schoendienst had signed a contract and next day he was off to join the Albany, Ga., club.

One-Minute Sports Page.

Jim Thorpe, still most people's idea of Mr. Football, has four sons enrolled in Oklahoma Indian schools. Jim turned down several good offers in his home state to return to his job in Detroit....Some of the California "Wolves" are after Lefty O'Doul's job with the San Francisco Seals—which would be about the same as kicking him upstairs....Pete Cawthon, the football Dodgers' coach, claims that Sammy Baugh looks better every time Pete sees him.

To-day's Guest Star.

Al Del Greco, Hackensack (N.J.) Bergen records: "Few managers can walk down the street with Miss Adversity and come up smiling. Maybe Connie Mack wouldn't be affected. But he's used to the old gal. She's been sitting in his lap for many years now."

NEWSPAPERMAN 65 YEARS

WARRINGTON, England (CP). George Archer, sports editor of the Warrington Guardian, received a presentation recently to mark 65 years' service with that newspaper.

Frank Boucher Try Comeback With Rangers

WINNIPEG, Oct. 13—(CP)—Coach Frank Boucher, former star centre of New York Rangers, was preparing today for a possible comeback in the National Hockey League while Manager Lester Patrick announced he was busy trying to line up players for his shorthanded club.

A group of youngsters are practising here along with Boucher and the two regular Rangers left in last year's lineup, Defenceman Ott Heller and Forward Grant Warwick.

Patrick's only comment on his efforts so far was "we've got no hockey players."

Speaking of a possible comeback, 42-year-old Boucher said: "After a few days of practice, I'll know whether or not I'm good enough to play again. Until then, I'm just experimenting."

Fights Last Night

By The Associated Press

Jersey City: Mickey Makar, 145, Bayonne, N.J., outpointed Baby Ralento, 147, Chicago (8).

Buffalo: Joe Miller, 146½, Buffalo, knocked out Bucky Welsh, 148½, Baltimore (1).

White Plains, N.Y.: Vinnie Vines, 151, Schenectady, outpointed George (Red) Doty, 150, Hartford, Conn., (8).

New Bedford, Mass.: Tony Costa, 129, Woonsocket, R.I., stopped Red Brown, 132½, Detroit (7).

New York: Al (Bummy) Davis, 148, New York, outpointed Phil Enzenga, 147, Baltimore (8).

Los Angeles: Turkey Thompson, 206, Los Angeles, outpointed Clayton Worlds, 195½, Chicagoan (10).

Shut Out Wins

BALTIMORE (AP)—Before a Columbus Day crowd of 13,444 at Pimlico, Shut Out captured the $10,000 added Laurel Stakes, the win being his fourth in 14 starts this season. The son of Equipoise edged out With Regards in a stretch duel.

Happy?

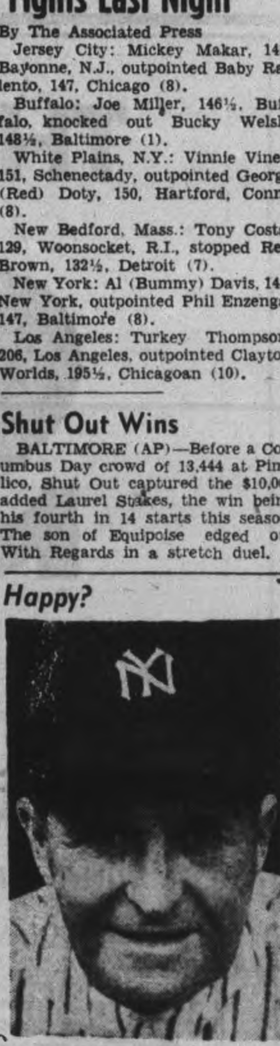

Here is Joseph McCarthy, manager of the New York Yankees, winners of the World Series, 1943. It is the 10th world championship for the Yanks.

Ruffin-ing Up Mr. Beau Jack

Ruffin-ing up process on Beau Jack is being followed by Bobby Ruffin, New York lightweight, in their 10-round bout in New York, won, surprisingly, by Ruffin, a 7-1 underdog. Jack, former lightweight champion, seemed ring rusty.

Canadian Sport Snapshots

By CHARLES EDWARDS
Canadian Press Staff Writer

TORONTO, Oct. 13 — (CP). — Reaction of established baseball organizations to the National Baseball Congress' plans for a Canadian championship play-off and a Canadian-United States sandlot "World Series" is lukewarm and in some cases hostile.

The criticism is based chiefly on grounds the congress is a body of United States origin whose interest in Canadian baseball is only a year or two old. It has appointed Lloyd Douglas of Toronto as Canadian commissioner. Some of the long-established Canadian groups, such as the Ontario Baseball Association, regard the congress' attempt to organize Canadian interprovincial playoffs with some specticism.

Vic McKenty of Kitchener, Ont., secretary of the Inter-County Baseball Asociation, writes: "In my humble opinion the Canadian Baseball Congress would be better advised to work out some kind of an arrangement with the leagues concerned before going overboard on a plan which calls for those same leagues to make all the sacrifices for the benefit of a body which, as yet, hasn't had a chance to prove its worth to amateur baseball."

Another criticism is that the congress requires that district playoffs be completed in time for the national tournament on August 3. Since none of the regular leagues have champions declared by that time, it means each must choose a representative, then revise playing schedules to provide for absence of that representative in the district sandlot playoff and perhaps the national tournament.

London Army team of the Inter-County League won the Canadian sandlot title this year and McKenty says their "cut" of the gate didn't meet expenses and, in addition, the schedule interruption meant loss of a gate of an estimated $250.

Vic comments that there is no comparison with the proposed congress baseball play-offs and the established play-offs for hockey, football and lacrosse championships, which are all conducted by national bodies with whom all the teams are affiliated through provincial associations.

The obvious answer, of course, is that Canada, then, should have a national baseball organization, along the lines of the Canadian Amateur Hockey Association. Although the congress' plan for a national play-off would provide a stop-gap, a central organization with delegates from each district is the ideal set-up. Interprovincial play-offs at the season's end would create national interest in amateur baseball — an interest sadly lacking at present.

Baseball could be the equal of hockey in popularity in Canada since the seasons do not conflict. Many cities, however, are without good senior ball. Publicity attendant on Dominion-wide play-offs would build interest and mean the development of the game among youngsters.

The National Baseball Congress is therefore to be commended for its efforts to sponsor a national championship tournament. And, if the congress' play-off system is faulty, then the older leagues and associations should organize to formulate a better set-up rather than let the idea drop altogether.

McCarthy Says Team Spirit Wins Pennants

By JUDSON BAILEY
Associated Press Sports Writer.

NEW YORK, Oct. 13 — (AP) — This is a story about why New York Yankees have won seven American League pennants and six world championships of baseball in the last eight years. But it is mostly a story about Joseph Vincent McCarthy, the truculent, 56-year-old Irishman who is manager of the Yankees.

Coming back on the train from St. Louis, where the Yankees had just finished trampling on the Cardinals, McCarthy was sitting up late at night with newspapermen in a diner.

Someone passing from one group of celebrants to another stopped to congratulate McCarthy and told him he had done a great job with a bad ball club.

The hot Irish temper flashed up and McCarthy retorted in a bristling voice: "Who says it is a bad ball club? I never said it was.

"I'll tell you something," he continued, his tone mellowing as quickly as it had harshened, "I knew at Asbury Park last spring that this ball club would win the pennant. It had the championship spirit. That's what wins pennants."

McCarthy's whole life is devoted to winning and nothing less than victory satisfies him. He will not have a player on his club who does not feel the same way.

Yet there as more to the Yankees' triumph this year than just spirit. There as expert handling of players, fitting new parts into an old machine, and manoeuvring of a pitching staff which was sometimes unpredictable.

McCarthy did it well, and in the World Series he never made a mistake in strategy.

In the muddled baseball scene caused by the war he finally has been recognized as the man who makes the Yankees champions.

MOVIE TIME TABLE

Regent — "Desperadoes", 2.30, 4.45, 7.00, 9.30.

Capitol—"Dixie", 2.50, 5.05, 7.15, 9.40; Last complete show, 8.45.

Centre—"Hit Parade of 1943", 2.25, 5.00, 7.34, 10.06; "Ghosts On The Loose", 1.25, 4.00, 6.33, 9.06.

RESCUED 71 CANADIANS

LONDON — (CP). — Since the war began, lifeboats of the Royal National Lifeboat Institution have rescued a total of 71 seamen from nine Canadian vessels, besides helping to save three of the ships.

What's On the Air

Stations	Kilocycles
CHEX	1430
CBL	740
CFRB	860
WEAF	660
WJZ	770
WABC	880

Symbols: D—Drama, M—Musical, R—Religious, S—Songs, T—Talk, V—Variety, N—News

This Program has been given the Peterborough Examiner by stations herein listed. If the presentations as scheduled are not on the air, the fault lies with the stations and not with the Examiner.

Radio Station CHEX Carries the News on the Hour.

WEDNESDAY EVENING

6:00 P.M.
CHEX—News; Robert Young
CBL—Relax and Enjoy-M
CFRB—Dinner Music

6:15 P.M.
CHEX—Singing Strings-M
CBL—Market Report
WABC—To Your Good Health

6:30 P.M.
CHEX—News; Rhythm R'ndup
CBL—Your-Ivory Tower
WJZ—Singo
WEAF—Bill Stern's Sports

6:45 P.M.
CHEX—Parade of Bands-M
CBL—BBC NEWS
WEAF—Cheque Your Music
WJZ—Lowell Thomas

7:00 P.M.
CHEX—News; Sportcast
CBL—Singing for Pleasure

7:15 P.M.
CHEX—Star Parade
CFRB—Musical Review
WABC—Harry James' Music

7:30 P.M.
CHEX—To be announced
WJZ—Lone Ranger-D
WABC—Easy Aces-D
WEAF—Musical Revue

7:45 P.M.
CHEX—Young Man and Piano
CBL—News Roundup
WABC—Mr Keene-D
WEAF—H V Kaltenborn-N

8:00 P.M.
CHEX—Today and Tomorrow
WEAF—Mr. and Mrs North-D
CFRB—Queer Quirks

8:30 P.M.
CHEX—Midweek Meditations
CBL—The Production Front-T
WEAF—Beat the Band
WABC—Dr. Christian-D
WJZ—Battle of Sexes

8:45 P.M
CHEX—Roseneath Fair

9:00 P.M.
CHEX—News; Victory Loan
WEAF—Time to Smile
WABC—Mayor of the Town
WJZ—Bandwagon

9:30 P.M.
WABC—Jack Carson Show
WEAF—Mr Dist Attorney-D
WJZ—Victory Parade

10:00 P.M.
CHEX—Ontario News
CBL—CBC News
CFRB—Great Moments
WEAF—Kay Kayser-V
WJZ—Raymond G Swing-T

10:15 P.M.
CHEX—Safety Week
CBL—People on March
WJZ—Listen to Lulu-S

10:30 P.M.
CHEX—Ballroom Time
CFRB—Robert Young-T
WABC—Cresta Blanca Car'val
WJZ—Men's News

11:00 P.M
CHEX—News
CFRB—John C. Reade-N

THURSDAY MORNING

8:00 A.M.
CHEX—News
CFRB—Jim Hunter-N
WJZ—The Kibitzers-V
WEAF—News Roundups

8:15 A.M.
CFRB—Dave Bacal, organist
CHEX—Top of the Morning
CBL—Morning Devotions
WABC—Music of To-day

8:30 A.M.
CBL—March Past-M
WABC—Missus Goes Shop'g-T
WJZ—Nancy Craig-T

8:45 A.M.
CHEX—Morning Devotions
CFRB—Golden Gate Quar.
WEAF—Definitions-V
WABC—Woman's Page-T

9:00 A.M.
CHEX—News; Neigh News-V
CBL—Everything Goes-V
WJZ—Breakfast Club-V

9:15 A.M.
CHEX—Meet the Band-M
CFRB—School of the Air

9:45 A.M.
CHEX—Sweethearts
WABC—This Life of Mine-D
CBL—Music While You Work

10:00 A.M.
CHEX—News; Masterworks
WJZ—Market Basket-T
WABC—Valiant Lady-D
CBL—School of the Air

10:15 A.M.
CFRB—Baby Program-T
WABC—Kitty Foyle-D
WEAF—The Open Door-D

10:30 A.M.
CHEX—Novatime
CFRB—Mrs. Aitken-T
WJZ—The Baby Institute
CBL—Wartime Shopping-T

10:45 A.M
CBL—Monica Mugan-T
WJZ—Love Problems
CHEX—Mastersingers

11:00 a.m
CHEX—News; Neighbors-V
CFRB—Home Crafters
CBL—Road of Life-D
WABC—Mary Lee Taylor-T

11:30 A.M
CHEX—Musical Sketches
WABC—Bright Horizon—D
WEAF—The Brave in Heart-D
CBL—Soldier's Wife-D

11:45 A.M
CHEX—Invit. to Syncopation
CFRB—Do You Remember?
WJZ—Living Is Fun-T
WABC—Aunt Jenny-D

THURSDAY AFTERNOON

12:00 NOON
CHEX—News; Home Folks
CBL—BBC News
WJZ—Building for Tomorrow

12:15 P.M.
CFRB—Farm Broadcast
WJZ—Skipper Nelson-S

12:30 P.M.
CHEX—News; Farm News
WJZ—Farm and Home Hour
CFRB—Life Can Be Be'tiful
CBL—Farm Broadcast

1:00 P.M.
CHEX—News. Farm Folks
CBL—CBC News
WEAF—Mary M McBride-T

1:15 P.M
CHEX—Eb and Zeb
CBL—The Happy Gang
WJZ—Woman's Exchange

1:30 P.M.
CHEX—Chapel Chimes-M
CFRB—Aloha Land
WABC—Bernadine Flynn-T

1:45 P.M.
CHEX—They Tell Me-T
WJZ—Thursday Concert

2:00 P.M.
CHEX—Betty and Bob
WEAF—Guiding Light
WJZ—Eddie Maychoff, comed.
CFRB—Our Gal Sunday-D

2:15 P.M.
CHEX—The Lady Sings
WJZ—Mystery Chef-T
WEAF—Lonely Women-D
CFRB—At the Console

2:30 P.M.
CHEX—Stars of the Week
WJZ—Ladies Be Seated
WEAF—Light of World-D

2:45 P.M.
CHEX—Organ Tones
WEAF—Hymns of Churches

3:00 P.M.
CHEX—News; Ballroom
CBL—A Woman of America-D
WJZ—Morton Downey-S

3:15 P.M
CFRB—Dr Stidger-T
CBL—Ma Perkins-D
WJZ—My True Story

3:30 P.M.
CHEX—Sincerely Yours-V
WABC—Now and Forever-D
CBL—Pepper Young-D

3:45 P.M.
CHEX—Wendall Hall
WJZ—Book-Ends-T
CBL—Right to Happiness

4:00 P.M.
CHEX—News; Ivorettes
CBL—Joint Recital
WJZ—Blue Frolics
WEAF—Backstage Wife-D

4:15 P.M
CHEX—Highlights of the Week
CFRB—Big Sister-D
CBL—Talk for Women.

4:30 P.M.
CHEX—1430 Club
CFRB—Lesly Stowe's Guests
CBL—Recital
WEAF—Lorenzo Jones-D

4:45 P.M
WJZ—The Sea Hound-D
CFRB—Waltz Time
WABC—Perry Como-S
WEAF—Widder Brown-D

5:00 P.M
CHEX—News
CBL—Front Line Family-D
CFRB—Eddie Dunn Show-V
WEAF—When Girl Marries

5:05 P.M
CHEX—Lindsay Salute—M

5:30 P.M
WJZ—Jack Armstrong-D
CFRB—Sing Along-M
WEAF—Just Plain Bill-D

5:45 P.M
CHEX—Musical Moment
CFRB—The Lone Ranger-D
WABC—American Women

Listen Every WEDNESDAY
"YESTERDAY—TODAY—TOMORROW"
A LIVELY, LILTING VARIETY SHOW
CHEX 8 p.m.
EASTERN DAYLIGHT TIME
Sponsored by RADIO MANUFACTURERS ASSOCIATION OF CANADA

CHEX
EVERY
SUNDAY
TUESDAY
THURSDAY
"CHAPEL CHIMES"
1.30 to 1.45 P.M.
NISBETT
FUNERAL HOME

Believe it or not BOB RIPLEY
JAMES CAGNEY
ANNAMARY DICKEY
BRILLIANT NEW METROPOLITAN OPERA STAR
WILL BE HEARD ON THE
VICTORY STAR SHOW TONIGHT ★ ★ ★
Heard Locally Over CHEX 9-10 p.m.
MUSIC BY PERCY FAITH
THIS ALL-STAR VARIETY SHOW WILL BE BROADCAST ON ALL CANADIAN STATIONS

ESTABLISHED 1877
SURFACE SATISFACTION
Scarfe's
Varnishes · Paints
Enamels · Wax
A FINISH FOR EVERY SURFACE
AT YOUR NEAREST SCARFE'S DEALER

BING CROSBY DOROTHY LAMOUR
DIXIE
in Technicolor!
Also "Canada Carries On" Presents "PROUDLY SHE MARCHES"
Latest Canadian Universal News
TODAY Capitol
A FAMOUS PLAYERS THEATRE

Today
RANDOLPH SCOTT
GLENN FORD
CLAIRE TREVOR
EVELYN KEYES
EDGAR BUCHANAN
DESPERADOES
IN TECHNICOLOR!
PLUS!
3 Stooges Comedy
"BACK FROM THE FRONT"
"PROUDLY SHE MARCHES"
And Latest News
Regent

CENTRE
LAST TIMES TO-DAY!
"HIT PARADE OF 1943"
Grand Musical-Comedy Hit
Also 'Ghosts on the Loose'
With the East Side Kids.
Plus! News
To-morrow - Fri. - Sat.
ROSALIND RUSSELL
FRED MACMURRAY
HERBERT MARSHALL
"FLIGHT FOR FREEDOM"
T.N.T. Drama of Girl Flier vs. Japs
AND ON THE SAME PROGRAM
Leon Errol Comedy 'Double Up'
ASSOCIATED BRITISH NEWSREEL
More Greetings From Canadians Overseas
EXTRA! "SCHOOL DAZE" - COMIC CARTOON

Stanley Mocarsky May Be Man Without Country

NEW HAVEN, Conn., Oct. 13 — (AP).—Judge pointedly invited an American citizen who failed to report for induction to leave the United States forever, but the invitation was turned down promptly.

After Stanley Mocarsky, 23-year old arms plan worker from Hartford, had pleaded guilty to failing to report for induction into the armed forces, Judge Carroll C. Hincks suspended sentence in the case yesterday "on condition the defendant shall accomplish his removal from the United States and thereafter shall remain outside its borders."

Mocarsky, married and the father of a child born last May, informed the court through his lawyer, Joseph P. Cooney, that he had decided to turn down the proposal that he quit the United States and asked for immediate imposition of sentence. The judge, however, continued the case for 30 days so that the accused and his family might have time to think it over.

Mocarsky the court was told, refused to report for induction because he felt that the American people hadn't done anything for him; and that while he failed to obey the induction order, he stood ready to defend the United States if it was invaded.

Judge Hincks said today he had no legal right to "throw Mocarsky out of the country because he is a citizen." But Mocarsky's attitude was such, said the jurist, that "I see no reason why we should feed him three or four years."

In court yesterday, Mocarsky complained the United States had done nothing for him and as a result, he had been forced to stand in breadlines in Chicago and beg for food.

MORE ABOUT—

Premier Chides

Continued from Page 1

the army. He said that voluntary recruiting had failed to produce enough men to keep the mines operating at required speed.

Labor backbenchers were reported preparing to force a vote at conclusion of the debate to register their protest against the Government's coal policies. Labor and the powerful Mine Workers' Federation have demanded immediate nationalist of the industry.

Dr. Endicott Speaker

LAKEFIELD, Oct. 13 (ENS). — Rev. Dr. Charles Endicott, Toronto, secretary of missionary and maintenance department of the United Church of Canada, was guest speaker at the anniversary services at Lakefield United Church on Sunday.

Special music was sung by the choir and Miss Mona Gibson contributed a solo at the morning service. A large congregation attended.

With the critical coal shortage, now is the time to buy and be sure of enough coal for winter. Don't pass up a chance to get what you need. Cash talks. Campbell's can lend you from $20 up and you can repay in convenient monthly installments. Campbell service is quick, confidential and friendly. Choose a loan from the chart below or ask to see our full range of 233 plans.

Now reduced rates on loans above $300.

43-289

Cash You Get	Monthly Payments				
	4	6	12	15	18
$ 20	$ 5.25				
50	13.13	$ 8.93	$ 4.78		
150	39.39	26.78	14.18	$11.67	
275	72.22	49.09	26.00	21.40	
400	104.79	71.17	37.63	30.94	
600			53.80	45.70	$38.95
1000			91.35	74.50	63.30

CAMPBELL
FINANCE CORPORATION LIMITED
OVER 100,000 SATISFIED CUSTOMERS

J. S. CLARKE, Branch Manager
169 Charlotte St. Phone 3520
(Above A & P Store)

Made a Captain

A pleasant feature of Thanksgiving Day for Mr. and Mrs. John Ridge was the receiving of a cable from their elder son, William, who has been in England for over two years, announcing his promotion to a Captaincy. Captain Ridge is with the Perth Regiment, and is attached to a headquarters staff overseas. His father is a veteran of the last World War, and is at present quite ill following a serious heart attack over a week ago.

Prices Board Lowers Maximum Lamb Prices

OTTAWA, Oct. 13 —(CP)—The Prices Board today issued an order establishing maximum prices which retailers may charge for cuts of lamb.

Board officials said the maximum prices generally will be "slightly lower" than in the past. The order covers the period between Oct. 18 and the end of this year.

Under the new order the retail ceiling price for loin rib roast or chops in Ottawa and Toronto, for instance, is 39 cents a pound; for back or shoulder chops 29 cents a pound; for leg of lamb 36 cents a pound and for breast of lamb 17 cents a pound.

The board said in its statement that a similar system is already working satisfactorily" for beef and that "steps are being taken to extend it to veal and pork."

MORE ABOUT—

Fifth Army

Continued from Page 1

Information.

(Radio France at Algiers announced this morning that since the liberation of Corsica, the Germans had sent 20 new divisions into France guarding against an invasion there).

Unfavorable weather over target areas yesterday grounded Allied heavy and medium bombers, the communique said.

In Cairo the R.A.F. announced that heavy bombers, continuing the bomb-lashing of the Dodecanese, had hammered Maritza airfield on Rhodes Monday night, and other planes hit the harbor of Kos last night.

Bombs burst on the runway and aircraft dispersal area and started a fire at Maritza, the Cairo communique said. Medium and light bombers raided the harbor of Kos in the German-invaded island, and a medium-sized merchantman off the island was hit and left stationary. One R.A.F. plane was lost.

Allied and German armies took advantage of the pause in hostilities brought about by adverse weather to prepare for the approaching battle for Volturno River. Reports said the Nazi Army was strengthening its defences on the north bank of the river which the 5th Army must penetrate.

Smash 10 Tanks

On the Adriatic coast the indomitable 8th Army, of which the Canadian 1st Division is a part, succeeded in making some progress despite adverse weather although German resistance in the area was described as becoming increasingly stiff.

(As an indication of the type of heavy fighting the 8th Army has been meeting, Canadian Press War Correspondent Louis V. Hunter reported Oct. 6 that British tank formations had destroyed 10 German tanks in stopping a determined German effort to retake the town of Termoli. Units of the Canadian 1st Division, however, were not mention as taking part in this battle.)

Hold Euchre Party

HASTINGS, Oct. 13 —(ENS).— Eight tables progressive euchre were played at the parish hall, sponsored by Catholic Women's League. Prizes were awarded as follows: Women's first, Mrs. Bert Lynch; second, Mrs. Jimmie Crowley; men's first, Ford Beavis; second, James Duff. The lucky chair prize was won by Ford Beavis.

Proceeds go to the sewing circle for Red Cross work. October 15 the ladies are holding another euchre.

British Move Troops To Azores Bases

LONDON, Oct. 13 — (CP). — British newspapers to-day hailed Portugal's action in granting Britain naval and air bases in the Azores as another proof of Germany's waning military strength.

There was growing hope, too, that Eire, Turkey, and another neutral countries might follow Portugal's example and extend military facilities to the United Nations. Britain and Turkey are parties to a treaty similar to the 570-year-old Portuguese-British agreement under which yesterday's action was taken.

Discussing the development, which strengthens the Allies' control over vital sea routes from North America to Europe and the Mediterranean, the London Daily Mail said:

"This is an act against Germany which once would have been followed by swift and terrible reprisals. Portugal still may not escape unscathed. But the day when Hitler merely had to threaten and people bowed to his will has passed."

The Daily Herald said:

"The neutral countries no longer are terrorized as they were by the dread of an invisible German army ready at any moment to crush them."

Lord Beaverbrook's Daily Express said editorially:

Hint to Others.

"There are other neutral countries with plenty of help to offer us and powerful means of cutting short Germany's career in war. Portugal sets them an example. The time has come for them to cast off their four years of fear and act again as honor dictates."

The German radio, meanwhile, attempted to minimize the importance of Portugal's action, saying it was believed in Berlin that the general course of Portuguese foreign policy would not be affected by the agreement and intimating it had been made under pressure.

Dispatches from Lisbon said British warships already had steamed into harbors in the Azores and had landed troops to defend ports and airfields. British planes were reported landing from aircraft carriers.

The Lisbon correspondent of the Associated Press said in a dispatch that it was generally believed that Germany would not recall her diplomatic representatives from Portugal and would continue to buy Portuguese tin ore, tungsten, and sardines. German consular offices in the Azores, however, will be closed and all personnel withdrawn imemdiately.

Plainville Ladies Entertain Groups

PLAINVILLE Oct. 13. (ENS). — The ladies of the Plainville W.M.S. held a special Thankoffering service at their regular October meeting. Ladies were present from Coldsprings, Gore's Landing and Bethesda (Harwood); about 60 were in attendance.

The president of the Plainville Society, Mrs. Glen Cole, presided and was assisted by Mrs. Earl Joice who was in charge of the devotional period. On the program was a number from each of the visiting societies. Mrs. Garnet Isaac of Bethesda sang a solo; Mrs. Cliff Timlin and Mrs. Cliff Minifie of Coldsprings a duet; and from Gore's Landing, a reading "Six Reasons for Giving a Thankoffering," was given by Mrs. Wallace Pratt. Mrs. Stuart Herriott and Miss Evelyn Brisbin of Plainville also sang a duet. As the special speaker, Mrs. Stanley J. Gray of Garden Hill took as her subject "What Our Missionary Society Is Doing." This was given as an interesting travelogue in China, Japan, Korea and Africa, as well as in Canada, especially at Batawa, where a Protestant church has been requested by the people there and it is hoped that the auxiliaries in the Cobourg Presbytery will be able to assist in some measure. Mrs. M. C. Fisher moved a vote of thanks to Mrs. Fisher and made the Offeratory prayer.

Later the ladies adjourned to the basement where a delicious plate lunch of salad, tomato pickles, sandwiches, cookies and tea was served. About 34 dollars was received in the thankoffering.

Personals

Trp. Donald Herriott of Hamilton is home on furlough with his parents, Mr. and Mrs. William Herriott, and his wife in Port Hope. Trp. Herriott graduated from his class last week and his parents were in Hamilton for the occasion.

LAC. Malcolm Carruthers who has been stationed in East Montreal spent a few days last week with his parents, Mr. and Mrs. Leslie Carruthers.

Haiti President

Dr. Elie Lescot, president of the Republic of Haiti, was given an impressive welcome to Canada when he arrived in Ottawa recently. He is pictured on his arrival standing on the station platform.

MORE ABOUT—

Plane Losses

(Continued from Page 1)

"heavy fighting was still in progress" yesterday.

The Russian war bulletin also reported fierce fighting in the battles of the Dnieper, but failed to mention specific areas. It recounted deeper penetrations "many miles" west of the river and indicated that the enveloping operations around Kiev were proceeding satisfactorily.

In White Russia, Russian columns were edging closer to Vitebsk, northern anchor of the German defence wall, overcoming fierce opposition.

The Berlin radio described large scale fighting in the Gomel area below Vitebsk, an indication the Russians had won bridgeheads on the west bank in their flanking assault on that rail centre. Soviet newspapers said the Russians were deploying in strength along this 100-mile battle line and that an attack in force was imminent.

OMEMEE

Council Balance Shows $2,092.87

OMEMEE, Oct. 13 (ENS) — The Omemee council met Monday with Reeve J. A. Bent in the chair and Councillors Parsons and Burgess present.

Correspondence was read from F. L. Weldon and Dr. E. James. Treasurer's report showed a balance in bank of $2,092.87. Mr. R. Brooks reported on police and roads and mill bridge. Motions passed were: That Mr. W. Rehill be given permission to cut down a tree west of Coronation Hall overhanging his property. That 125 yards of gravel be purchased and placed on various streets. That the steel removed from the Coronation Hall roof be offered for sale. That Court of Revision be held on Monday, November 8 at 8 p.m. That following accounts be paid:—Kawartha Lumber Co. $43.43; James McGee $7.00; J. Carew Lumber Co. $156.80; R. W. Mitchell $839.15; M. D. Earle $16.89; Insulin account $1.46; Lady Eaton Water System $4; Horticultural grant $2500; H. W. Hill, postage, etc. $3.25; R. E. Brooks, phone and garbage, cutting weeds on lots $11.10; Hydro Commission $82.17; E. Plunket, mill bridge $6.80; A. Stephenson, mill bridge $10.75; R. E. Brooks, salary $65; total $1,279.20.

The council will meet November 1 at 8.30 p.m.

Led Task Force

Rear-Admiral Alfred E. Montgomery who, according to communique issued by the U.S. Pacific fleet headquarters, led the strong U.S. carrier task force in the smashing raid upon Jap-held Wake Island recently. Aircraft and warships participated in the bombardment.

OBITUARY

FRED HOCKADAY

LAKEFIELD, Oct. 13 (ENS). — Fred Hockaday, 68, farmer of Douro, died early Sunday morning after an illness of six months.

He was apparently feeling well at noon on Saturday and was walking from Percy Hockaday's to Walter Hockaday's when he suddenly became ill. He was found by Stanley Richardson and Frank Freeburn on the roadside and was taken to Walter Hockaday's where he died early Sunday morning.

He was highly respected and well thought of by all with whom he came in contact. His wife, Florence Rowe died in 1916. He was born in Smith and was the son of the late Thomas Hockaday and Mary Northcott.

Surviving are two sisters, Mrs. William Wannamaker of Lakefield and Mrs. Roy Kidd of Douro.

The funeral held at the home of Mr. and Mrs. Roy Kidd on Tuesday afternoon was conducted by Evangelist C. Ernest Tatham, and was attended by a large number of relatives and friends, there were many beautiful floral tributes.

The casket bearer were six nephews, Harry, Fred, and Glen Wannamaker, Percy, Walter and Roy Hockaday. Interment was in the Lakefield Cemetery.

May Discuss Weather

OTTAWA, Oct. 13 (CP).— Canadian censorship authorities plan to reconsider their restrictions on publication and radio broadcasting of weather forecasts in view of the relaxing of United States regulations, it was learned unofficially last night.

THIS IS PETERBOROUGH

SAFETY

WEEK!

SAFETY—

IN THE FACTORY

SCHOOL AND HOME

People most frequently suffer accidents when they are careless. The old saying "familiarity breeds contempt" is applicable to machines and automobiles. When we are very familiar with a machine or an automobile we are apt to become careless when working with it or driving it. Care should be exercised at all times no matter how well we know how to operate them. By doing this we are practicing safety.

•

Caution should be observed at all times when at work, in the home, or at play. Many accidents are caused by thoughtlessness and could have easily been avoided if the person were safety conscious. It is everyone's job to watch themselves and others when they see actions which could lead to serious accidents.

•

You can never go wrong if you always "play safe". If you do not know how a machine operates or how some mechanism functions, make it your job to find out first before you risk using it. In the factories always use safety equipment where necessary. Also teach children to play safely—and observe traffic rules and regulations.

Help To Keep Peterborough Accident-Free This Week— And Every Week –

This too is an important war job. The job of preventing accidents which would keep men and women from doing important war jobs. To keep up production everyone must be on the job all the time. We too, must reduce preventable accidents on the streets and in the homes. Citizens of Peterborough, let us all get behind this campaign and make a real job of practicing and teaching "Safety."

Mothers—Listen To The
CHILDREN'S SAFETY PROGRAM
Over CHEX – 10.15 A.M. – Thursday and Friday

At 10:15 a.m. children will be assembled in all schools to hear these programs, where safety will be stressed. Special programs for High Schools will commence at 9:[illegible] a.m. and continue for 15 minutes.

THIS ADVERTISEMENT SPONSORED THROUGH THE CO-OPERATION OF THE FOLLOWING MANUFACTURERS:

B. F. Ackerman Son & Co., Ltd.
Canada Packers Ltd.
Canadian General Electric Co., Ltd.
Nashua Paper Co.
Genelco Ltd.
Canadian Raybestos Co., Ltd.
Canadian Ventillating Shades Ltd.
Card and Paper Works Ltd.
Radio Station CHEX
Colonial Weaving Co.
De Laval Co., Ltd.
Dominion Woollens & Worsteds Ltd.
Lucky Strike Bait Works
Martin-Hewitt Containers Ltd.
Ontario Marble Co., Ltd.
Outboard Marine & Mfg. Co. of Canada Ltd.
Peterborough Canoe Co. Ltd.
Peterborough Examiner Ltd.
Peterborough Lumber Co., Ltd
Peterborough Lock Mfg. Co., Ltd.
Peterborough Utilities Commission
Quaker Oats Co.
J. J. Turner & Sons Ltd.
A. Wander Ltd.
Western Clock Co., Ltd.
G. Whitaker & Co., Ltd.

Drive, Walk, Work, Talk—SAFELY

The Peterborough Examiner

VOL. LXXXVIII, No. 86 PETERBOROUGH, WEDNESDAY, OCTOBER 13, 1943

Safety Week Notes

The Safety Week score board was still a blank at the end of the second of the week's six days of special endeavor in making the people of Peterborough aware of the need and importance of Safety,—in walking circumspectly as some one might suggest.

W. H. Munro of Ottawa, formerly of this city, remarked in his talk last night that Peterborough is a highly industrialized community, and the ideal safety should be held high. Incidentally, Mr. Munro paid the Examiner a little compliment.

"Your Peterborough association is getting better publicity than any other place I know of, certainly better than we get from the Ottawa papers," Mr. Munro said.

He turned to Frank Jones of Ottawa for verification of that statement,, and added "But, you don't read the Examiner, Frank, I do."

"The Examiner has given liberal space to reporting your proceedings, and that means they have been helping you in your aims of making this city "anti-accident conscious."

Among the visitors introduced to the dinner crowd by H. A. Cranfield were:—W. Frank Jones, Ottawa, immediate past divisional chairman of the Ottawa-St. Lawrence division.

Alderman Jack Allen, vice-chairman of the Belleville district.

C. H. Kercher, Toronto, director of Safety for all C.G.E. plants in Canada.

I. F. McRae, past divisional chairman of the Peterborough-Lindsay division.

R. B. Morley, Toronto, general manager of the I.A.B.A. in Ontario.

And Alderman Adam Sands, one of the most active workers in the cause of Safety in Peterborough.

Mr. Cranfield was chairman of the luncheon at the Kawartha Club.

Luncheon Attendance

Those who attended the luncheon at the Kawartha Club were: Mr. Munro and and Mr. Jones of Ottawa; Mr. Kercher and Mr. Morley of Ottawa; J. M. Elson, Toronto, editorial representative of "Industrial Canada."

Gordon Richard, of Mobilization Survey Division, National Selective Service, Kingston.

W. G. Ritchie, safety director of Fittings Limited, Oshawa; E. H. Dithridge, director of safety, Port Hope Sanitary Manufacturing Co. Ltd.; Fred W. Brooks, Port Hope, secretary of the I.A.P.A.; Aldermen Sands and City Clerk Outram; J. H. Vernor, Western Clock Company, past president of the I.A.P.A.

L. E. McLean and K. N. Gerow, Corbin Lock Company, Belleville; H. J. Allin, production manager of Stewart - Warner - Alemite Corp., Belleville.

Arnold G. Shallhorn and J. S. Munro, Peterborough.

Thomas Taylor, director of safety, Peterborough Canoe Company, Limited, and also chairman of woodworking accident prevention group, Central Ontario Division of I.A.P.A.

T. A. Lister, safety engineer, C.G.E. Company; W. L. Ferguson, Brinton Carpet Company; J. E. Girvan, Canadian General Electric Company, Peterborough.

F. J. Overend, Peterborough Lumber Company; H. T. Cranford, Western Clock Company, past chairman Central Ontario Division, I.A. P.A.; W. S. Howson, Peterborough Lock Company.

Col. Doug Lawrie Relinquishes CommandOf43rd

On the 16th of this month, Lt.-Col. D. J. Lawrie, E.D., relinquishes command of the 43rd (R) Field Regiment R.C.A., and retires to the Corps Reserve of Officers. Pending appointment of a Commanding Officer of the Regiment, Major G. J. Edwards of the 45-56 Battery, Lindsay, will be Acting C.O. of the Regiment.

Col. Lawrie sent in his resignation recently to District Headquarters, Kingston. With Regimental Headquarters in Peterborough and no Battery here—the 4th Battery having lately been attached to the 33rd Brigade Group of Ottawa as an Anti-Aircraft Unit—he felt he could not do justice to the Cobourg and Lindsay Batteries of the Regiment with his work here.

The retirement to civilian life terminates a long period of service by Col. Lawrie. He went overseas as a gunner in the last war in 1915, took his commission in France, where he was also wounded, and was discharged in 1919. It was through the efforts mainly of Lieut. Lawrie that the 4th Field Battery was organized here in the winter of 1919-20 and went to camp the next summer in the local Exhibition Grounds. Lt. Lawrie was second in command, but assumed command as a Captain in 1923. He held this post for five years and then assumed command of the 44th Field Brigade R.C.A. He retired in the latter part of the 30s for several years.

When the 4th Battery went active as an anti-tank unit early in the present war under command of Major J. A. Harstone, Col. Lawrie was asked to re-organize a non-permament 4th Field Battery. He did this in August of 1940 and remained in command of this unit until the death of the Bridgade C.O., Lt.-Col. C. T. Peterson, when Col. Lawrie was given command of the Brigade, later changed to the 43rd Regt. That was in December, 1941, and he held this office till the present time. Always a gunner at heart, Col. "Doug" Lawrie proved a very popular Commanding Officer with all ranks, and general regret throughout the Regiment and district is being expressed upon his retirement.

Obituary

JOHN FRANCIS GALVIN

The funeral of John Francis Galvin was held from family residence, 558 Gilmour street, Monday, to St. Peter's Cathedral where Rev. G. Wolff celebrate requiem mass and delivered an eloquent sermon on death. Many friends and relatives were present and spiritual and floral tokens presented at the home gave evidence of high esteem.

Mr. Galvin was a retired employee of Canada Customs. Interment was made in St. Peter's Cemetery. Rev. K. Malane conducting graveside services.

Pallbearers were J. Crowley, Leo McColl, Aubrey Crowley, John McColl, Roy Galvin and Edward Crough.

Relatives from Detroit, Toronto and other places were present.

ALWAYS A ROYAL GEORGE

The name "Royal George" has been in constant use in the Royal Navy since the days of Queen Anne.

McIntosh Reds To Grace Scout Baskets

There is no "ceiling" on the McIntosh Reds the Boy Scouts and Cubs will offer to the people of Peterborough at street corners on Saturday.

You can name your own price, and if you boost it to a quarter or half a dollar or even an eye-popping bill the youngsters will be happy at the end of the day, they will have a new faith in their elders, and your money is directed to an excellent cause. By the way, the apples are going to cost the Scouts and Cubs considerably more than in other years, and an extra dime in your contribution will help a lot in meeting the "overhead."

Apple Day is a national appeal. All over Canada hundreds of groups of these young lads, Canadian men of the future, will be out on the streets early with their baskets of applies as a means of raising funds.

Total collection in 184 Ontario centres last year was $41,097.

This money is used for many purposes including the Chins Up Fund to aid bombed out British Scouts, contributions to provincial headquarters, training of leaders at Blue Springs Camp, Scout and Cub rallies, hobby shows.

Peterborough Scouts are paying for half their new hut built on their camp grounds at Nassau. They also have a local scene headquarters room.

The public probably knows that Comissioners and Scoutmasters give their time and effort, entirely at their own expense.

85 Women Register At Selective Service

Eighty-five women registered for defence work and essential civilian employment on Tuesday, as the effort to enlist married women which began last Thursday continued its course. Approximately 400 women have already appeared at the local office of Selective Service in the Barrie Building, anxious to offer their services in this important cause.

Of the total number registered on Tuesday there were 73 referred to plants and industries, while in addition to those taking full-time employment several women have signed up for part-time jobs. One of those among the latter is Mrs. J. C. Larmer, past-president of the Women's Council.

HIS VOCAL COUNTERPART.

By the expedient of a record transcription which he had previously made in the studio, the voice of W. H. Munro of Ottawa, president of the Industrial Accident Prevention Associations, was heard over the air from CHEX last night just about the time he was completing his speech at the Safety Week dinner at the Empress.

PLOWMEN COMPETING.

Twenty-five entries in the county plowing match at Henry Batten's farm today was regarded as a worth-while response in the circumstances of war-time. The ground was exceedingly dry, and possibly the weather was slightly on the warm side for plowing, and while morning spectators were few it was expected that the sunshine would bring out a crowd for the afternoon.

Near-Record Size Small Mouth Black Bass Caught At Hiawatha By Stanley Ballard

Stan Ballard of the Post Office staff and Clarence Prophet of the De Laval wound up the fishing season in a blaze of glory on Thanksgiving Day when they visited Rice Lake.

Ballard battled one of the largest if not the top small-mouth black bass of the year, landing one that weighed 6¼ pounds. He was using a long bamboo rod and a green frog, the old style of bass bobbing, when the fighter took hold, and Ballard had a busy time for a few minutes, despite the fact the fishing rod was a stout one. Besides this beauty they landed seven large pickerel, using frogs and worms, to climax one of Autumn's perfect days.

The small-mouth bass is being mounted, and is doubly unusual in that Rice Lake is noted more for its large-mouth bass than for the more coveted variety, the small-mouth.

Draw On Rabbits Nets $13.25 For War Victims

One good turn deserves another, and so it came about that the winning of a prize in a draw held on behalf of the Peterborough and District War Victims Fund by William Welch of 140 Douro street, was made the opportunity to hold a similar effort on behalf of the fund. through his donating a pair of rabbits for that purpose, in return for his good luck in the former one.

With a number of young folk giving assistance through the selling of tickets in the persons of Annie Blackburn, Leonard Cooper, Roger Hendren, Jimmy Johnson and Terence Chapman, this was made to realize the sum of $13.25, which is listed in to-day's receipts on behalf of the fund.

The draw for this was made by the secretary of the fund and resulted in the prize being won by ticket No. 335 held by Miss G. Dunford of 64 Hunter St. W. This marks the continuance of a lively interest Mr. Welch has taken in the fund, for money has been raised on previous occasions through his generosity of a like nature.

Parker Family Repeats.

From an individual standpoint there are few who can gainsay what a wonderful support the John E. Parker Family of Route No. 1, Norwood. have given to the fund. In the aggregate this one family has raised the splendid amount of $1,108.80 to which total it was brought through Mr. Parker's personal gift of $10 appearing also in to-day's list of receipts.

In addition to this, Mrs. Parker has booked the stall on the market for Saturday, November 6, when she will put forth a special effort to give a helping hand to the special donation for the Children's Christmas Cheer Fund, which it is hoped can be cabled to the Lord Mayor of London in time to be of service at the coming festive season.

For Others Instead of Self.

Saturday, October 9 was Sammy Kingdon's birthday. a big event for one of such tender years. At the party that was held to mark the event, instead of the usual round of gifts the young guests brought money to give help to the boys and girls in Britain, through the fund, repeating an act in his name which occurred just one year ago. These youngsters would no doubt learn from this how blessed it is to give, rather than to receive, and when the object of their giving to help those less fortunate than themselves, it takes on a greater degree of significance, which most likely will find expression in later life to a larger degree than that which would otherwise have been inspired.

Previously acknowledged	$63,597.99
Proceeds of draw on pair of rabbits donated by William Welch	13.25
John E. Parker, Route No. 1, Norwood	10.00
For Sammy Kingdon on his 7th birthday, October 9	4.00
Total to date	$63,625.24

Sailors' Names Needed At Once

While the dead-line for receiving names and addresses of Peterborough sailors to qualify them for the Christmas ditty bags being prepared by the local Auxiliary to the Navy had been set for last Saturday the Auxiliary officers feel that there are some local boys in the Navy who have not yet been registered and the time has been extended a few days, although the list will have to be closed shortly.

Relatives and friends of Peterborough members of the Navy who have not yet sent in their names and addresses are urged to do so at once. It is particularly desired to secure this information in regard to boys who are serving overseas, whose Christmas bags will have to be shipped in the near future to be sure of delivery before Christmas.

Mrs. F. D. Craig, 544 Water street, is convener of the committee and the names and addresses can be mailed to her or telephoned to 5591.

Millbrook Woman Dies On West Coast

NEW WESTMINSTER, B.C., Oct. 13—(CP)—Funeral services will be held today for Mrs. Margaret A. Beatty, 88, believed to be the oldest member of the Imperial Order Daughters of the Empire. She died Monday.

Born in Millbrook, Ont., she came to British Columbia in 1886. She was a passenger on the first transcontinental train over the Northern Pacific Railway lines to Portland, Ore.

Survivors are two sons, Albert Beatty of New Westminster and Robert Beatty of Seattle. Mrs. Beatty's maiden name was Margaret Armstrong.

PARATROOPER'S FLIGHT

ALGIERS — (CP). — United States paratroopers were flown 1,500 miles to capture airfields near Oran when North Africa was invaded.

Wins Commission

Mr. and Mrs. E. W. Shea, 189 Romaine St., have received word that their son, Wayne, has received his commission while on active service in North Africa. PO. Shea has been serving with the R.A.F. there for more than six months. He has two brothers in the Air Force too. WO. Wilson Shea is stationed in Canada and AC.1 Ted Shea is in training in Saskatchewan.

B'Nai B'Rith Observes Its Centennial

The Jewish service society B'Nai B'Rith begins today its second century of progress and usefulness.

Not with observances of jubiliation in a world of war and woe, but in a quiet spirit of rededication to its aims and purposes, especially as they may be directed at this time to the accomplishment of victory, B'Nai B'Rith is making a silent bow to this day which represents its centennial hoping for happier tomorrows.

This association traces its origin to twelve immigrants who, inspired by their vision of democracy of the new world, met in a gas lit coffee shop in New York City on October 13, 1843, and they pledged themselves and their heirs to serve the best interests of America, humanity and the Jewish people. In Peterborough and elsewhere throughout this nation and across the United States border the members of B'Nai B'Rith feel on this first one hundredth anniversary that the covenant of their founders has been kept.

Large Membership

Their membership has grown to 175,000 in 1,500 groups in every city and virtually every town here and in the U.S.A. Its hospitals, orphanages, homes for the aged and their community welfare services represent an investment of $20,000,000. It has devoted $10,000,000 to education and to youth projects, and has contributed more than $5,000,000 to the Red Cross.

More than 17,500 of B'Nai B'Rith members are in the United States army, and the society in both countries has supported the war action of their governments, and have done their part in upholding local administrations and in contributing to community progress.

"Instead of celebrating its centennial, B'Nai B'Rith is commemorating this landmark in Jewish history by an even greater mobilization of its strength and resources to help bring closer the inevitable day of victory."

This association is of comparatively recent establishment in Canada and Peterborough, but its members in this country have within a few years displayed a keen interest and energy in public welfare and service, a desire to promote sympathy and understanding among all classes of the people, and to bear their share of community enterprise and advancement.

RARE WHISKY—RARE PRICE

Two bottles of whisky both more than 100 year old, brought $460 at a Nottingham auction.

War—25 Years Ago

By The Canadian Press

OCT. 13, 1918.—French troops captured Laon, La Fere and Gobain Forest, compelling a German retreat on a 100-mile front from St. Quentin to the Argonne, while British forces pushed forward near Douai. Allenby's troops occupied Tripoli, Syria.

Bill Hamilton Wins D.F.C. For Berlin Raid

OTTAWA, Oct. 13—(CP).—Air Force headquarters last night announced award of Distinguished Flying Crosses to a fighter pilot, two bomber pilots and a wireless operator air gunner of the R.C.A.F. serving overseas.

The awards winners: Flt. Lt. N. R. Fowlow, Halifax; Flt. Lt. R. H. Cochrane, Montreal; PO. W. B. Hamilton (559 Homewood Avenue), Peterborough, and FO. S. W. R. Wilhelmson, Elbow, Sask.

The citation:

PO. Hamilton—"This officer piloted an aircraft detailed to attack Berlin one night in August, 1943. When near the target area one of the bomber's engines failed. The aircraft gradually lost height, but PO. Hamilton continued to the target. When over the city, the bomber was hit by anti-aircraft fire whilst illuminated by the searchlights. Nevertheless, PO. Hamilton executed a determined attack and afterwards flew the aircraft to base. This officer displayed great courage and determination throughout."

Bill Hamilton, Sr., father of the pilot officer and a well-known fur merchant and storekeeper in Peterborough, has been eagerly awaiting the citation to learn how his boy came to be decorated and he was thrilled today when informed of the news release.

Mr. Hamilton is a veteran of World War 1, and was wounded at Hill 70. He enlisted with the 39th Battalion in Peterborough, transferred to the Divisional Signals of the Engineers, and on demobilization was serving as a despatch rider. He spent three and a half years overseas.

Two Charges Withdrawn

Charged with breaking and entering the dwelling-house of W. Steenburgh in Belmont township by day, Pte. Gordon Spencer, 20, appeared before Magistrate E. A. Gee in police court this morning and the case was withdrawn at the request of the crown.

Crown Attorney V. J. McElderry in asking for the withdrawal said that Spnecer was absent without leave from his unit.

As soon as the accused left the dock he was taken in charge by a military escort.

A similar charge against Mrs. Muriel Maracle of Shannonville was also withdrawn by the prosecution.

Soldier Is Hit Crossing Bridge

The effectiveness of the Safety Week campaign was somewhat marred Tuesday night when a hit-and-run automobile climbed over the sidewalk at the east end of Hunter street bridge, knocked down a soldier and sped away eastward without stopping.

The injured man was Pte. Patrick Loney of the local Military Training Centre who is confined to the hospital at the camp suffering from a cut on his head and concussion.

Eye-witnesses of the affair told police that the car was travelling east and that it swerved off the road on to the sidewalk, and collided with the soldier and that the driver made no effort to stop after the crash.

Constable Harold Mesley who investigated the accident had Pte. Loney removed to the military hospital. His injuries are not regarded as serious.

Indian River Man Given Seven Days

John O'Leary, 22, of Indian River, was sentenced by Magistrate E. A. Gee in police court this morning to seven days imprisonment in the county jail, after he had pleaded guilty to a charge of having driven an automobile while intoxicated.

There was an order to the police to impound O'Leary's car for three months and the accused's driving license was also cancelled for the same period.

O'Leary protested that he needed the car in his business. "I have to inspect telephone lines," he said, "and you can't do that without a car."

"You had better get a bicycle," suggested Magistrate Gee, adding that the law provided for the holding of automobiles in such cases.

Peterborough Merchants Asked To Decorate Windows In Support Of Fifth Victory Loan

J. H. Jamison, in charge of window displays on the Public Relations Committee, for the Fifth Victory Loan Campaign, is making an appeal to all merchants in the city to arrange suitable displays in their show windows to help promote the campaign.

The Victory Loan Office on George street has a supply of display cards, posters and banners and merchants are asked to co-operate by picking up whatever they need. The merchants are further asked to have all displays ready by Saturday, October 16, and to continue the showing for the duration of the campaign.

With Boys In Services

The editor of this column will welcome extracts from letters from boys serving or any other information concerning them.

By JEAN STENTON

RAYMOND BARRINGER

Raymond Barringer of the R. C. N.V.R., only son of Mr. and Mrs. J. H. Barringer, is now stationed in Toronto. He enlisted in the Navy on May 30 and reported at Kingston and then was immediately posted to Toronto for his basic training. Prior to enlisting Raymond was employed at the Millbrook Creamery. His parents lived in Peterborough for several years before moving to Millbrook and he began his public school education here.

A small piece of note paper bearing a scrawled pencil signature with the name "Mary Churchill," is the prized possession of **PTE. JOYCE SPENCELY**, daughter of Mr. A. Spencely, 108 Auburn street, who is on the permanent staff of the C. W. A. C. in Kitchener

After hearing Canada's famous guest address the girls stationed there, Pte Spencely had an opportunity of getting her signature. As far as the Army girls are concerned Mary Churchill is tops, and in the words of this soldier girl "we all fell for her hard."

Pte. Spencely worked in the Ovaltine until she enlisted about 8 months ago and she is quite in love with her job, and thinks the service life is the only one for girls. At the present time she is home on furlough, but declared enthusiastically that she would lose no time upon her return looking up two Peterborough girls, **MARION QUINN** and **THELMA ZAVITZ**, who have just enlisted and who will be taking their basic training course in Kitchener by the time she returns. Pte. Spencely has a brother in the army who is a prisoner in the Far East.

LIEUT. SADIE TROTTER

A recent arrival overseas is Lieut. Sadie E. Trotter of the R.C.A.M.C., who has just notified her parents, Mr. and Mrs. Bert Trotter, R.R. No. 4, that she is in England This nursing sister is a graduate of Nicholls Hospital here, having been a member of the 1941 graduating class, and she joined the Army shortly afterwards During the time she was in Canada, she was stationed at Petawawa Camp.

A mere squadron or two of planes zooming through the skies in England no longer is able to arouse enthusiasm in soldiers there, writes **HYMAN YANOFSKY** of the R.C. C.S., who has been there for 1½ years and who took three months of his basic training at No. 32 C.A. (B) T.C. in Peterborough

"Now we can see hundreds of fighters and medium bombers and a few hundred "Forts" and consider it just an average day. Of course, Jerry hits back now and then in a very very small way, and there are times when the novelty of flak going up and bursting high in the sky is still something that pulls us out of bed.

"When it does happen at night, you can't imagine anything more colorful than tracers going up in all colors, red, orange and green. It is hard to imagine those little red darts as lethal instruments, but we have seen them shoot planes down and now we know. We're from Missouri.)"

Sgnm. Yanofsky, who hails from Montreal, had a grandstand seat when an anti-aircraft battery made shooting history, by bringing down an ME 210 (photographic reconnaissance plane) from 35,000 feet. This is supposed to be the highest any ack ack has yet scored a kill.

The raid occurred in daylight and when the sirens sounded the Canadians looked up and saw some exhaust trails far away. Then shell bursts appeared behind them, the flak began to get so hot that the planes began to circle for home, the soldier wrote. They stopped leaving trails and were lost to sight and for 15 seconds no one was able to see anything.

"Shrieks of 'they're getting away' went up, but the words were no sooner uttered than there were new bursts in the air and a red streak, and we all realized he was on fire as the plane dived into the sea."

They Get Around

"We recently had two weeks of boyscouting or as the Army would put it, tearing up and down the country causing damage to farm lands, humble cottages and tearing after someone who before the start of the "exercises" might have been your best friends. This time served to remove many of our active service kinks and we were with a Canadian Division at the time and had a lot of fun chasing with them all over."

Even the rain didn't give them a break, Sgnm. Yanofsky said. The worst night was one with a thunder storm playing the stellar role and a downpour sufficient to capsize anyone's navy. Some of the group bedded down on the floor of an empty cottage and were able to keep reasonably dry, but a more venturesome man from Kamloops, B.C. (used to the Rockies) rigged up a protection outside and only the side of his cap was damp.

PTE. EDWARD MOORE

Italy is a land abounding with barbers, Pte. Ted Moore, son of Mr. and Mrs. A. V. Moore, 43 Frank street, has discovered, and the price for a shave is—two cigarettes. The Italians prize these above almost anything else.

"The Italian people cannot seem to do enough for us, even though their means are very limited. They are short of everything, but mostly food. We are in a large park in a fair sized town and with fresh fruit and vegetables added to our menus, we are getting dandy meals. When we first arrived, the Italians were terrified of us, but now you can hardly drive them away."

Up to the time this letter was written no mail had reached this Canadian unit, principally because they have not stopped long enough in any one place for it to be distributed. The picture which appears above was taken in Sicily and forwarded to his parents. Pte. Moore has three other brothers in the forces, two in the Army and one in the R.C.A.F., and they are overseas.

The Hostess House at Barriefield Camp is one of the most popular spots, not alone for the C.W.A.C. girls as might be supposed, but for the men. On a Sunday, the staff has an average of between 600 and 700 men dropping in, just for the quiet atmosphere and perhaps for the doughnuts and rolls.

Three women, who look just like mothers, live right at the Hostess House and take different shifts during the day. They are there to sell things to the troops, help their relatives when they are visiting and to give the boys and girls a touch of home, with their attractively decorated rooms and comfortable chesterfields and chairs.

With all the Auxiliary services working at capacity, they can not begin to handle the crowd. **MURRAY DRYDEN**, supervisor of the Y.M.C.A., has as one of his regular assistants **PTE. RUSS KIDD**, son of Mr and Mrs. Percy Kidd, R.R. No. 2 Peterborough. Russ has been at Barriefield for two years and thoroughly enjoys his work **JACK SAGE**, another Peterborough boy, whose photographic scenes adorn the walls, although not in evidence during this reporter's visit, was well known around the camp.

Since there is generally a lively selling and bartering trade going on between members of the services, the Y.M.C.A. has a large bulletin board up and special forms are made out to be used when a soldier wants to either buy or sell something in his possession. The notice gives the circumstances of the deal, the price and the name and location of the soldier, and has proven to be very popular with the entire camp.

The new drill hall which will soon be turned over to the camp authorities will be as large if not larger than the mammoth structure at Camp Borden, which held a unique place in Army Camps. Couples enjoying dances in this drill hall will earn their fun by the time they have trotted around the floor three or four times. The Camp Borden hall will take care of about 5,000 people and it is estimated that Barriefield will handle about the same number.

Industries Have 3 Accidents To Spoil Record

Three industrial accidents in two of the city's factories were marked up on the record board of Safety Week at the Custom House late this morning.

Those minor but painful mishaps snuffed out hopes of an "accidentless" week, and the general industrial-municipal committee is now confining their wishes to at least a low "score" when Safety Week ends on Saturday.

At one plant an experienced tradesman ran a chisel in his hand requiring stitches to close the wound. In another factory a man using a file wihout a handle pierced his thumb with the sharp end.

The third case was that of an employees who failed to look as carefully as he might have before he jumped on to one end of a board. The other end flew up and hit him no the face. That injury which sounds so simple and yet was decidedly painful also called for stitching.

Trade Groups Meet

Safety Week broadcasting continued today with special public address reminders at the noon hour at Westclox and Outboard Marine and Manufacturing Limited with T. A. Lister at the "mike."

Meeting of trade groups, which J. E. Girven, assistant works manager at C.G.E., explained at the Safety Week dinner last night, are scheduled for this evening. This development transfers a major responsibility to employees and leaves to their conceptions the suggestion of new Safety ideas.

Organization of a transportation group is planned at a meeting at Kawartha Golf Club. It is designed for the drivers of trucks and all other commercial vehicles. The success of this effort will depend entirely upon the drivers themselves and, for immediate results, on their response to this meeting which is called for 7 p.m.

The wood working group will meet at Peterborough Lumber Company and metal machine group at C.G.E. The Safety Week fashion show moves to the Centre Theatre tonight at 8.50 o'clock.

Fire Bug Age 9 Escapes Police

LINDSAY, Oct. 13 — (ENS). — A fire bug in the person of a nine year old boy Bill Bonall, ward of the Bowmanville Training School, made an escape from officials here when he was arrested following his alleged attempt to set fire to the Northern Casket Co. The boy jumped out of a car in which he had been placed by one of the schools' officials and as yet Lindsay police have no information as to his whereabouts.

Bonall was arrested by Constables Hargreaves and P. Mark following a call by the caretaker of the Northern Casket Co. A fire had been started near the building and had gained considerable headway when the officers arrived they arrested Bonall who had several boxes of matches on his person which he admitted taking from the local A. and P. Store.

Chief's Son Arrested

STE. ROSE, Que., Oct. 13—(CP)—Rene Bolduc, 23-year-old son of the police chief of nearby Plage Laval, was arrested on Tuesday on a charge of disturbing the peace which police said was the result of blows exchanged with them while they were ejecting Bolduc from a hotel. Bolduc will answer the charge in Recorder's Court here on Friday night.

Dorothy Gray Cleansing Cream
8-oz. Jar. Reg. 2.50, for 1.15
DRY SKIN CLEANSER NO. 683
For dry skin, lubricates as it cleanses.
SALON COLD CREAM FOR NORMAL SKIN
A bland, refreshing, thorough cleanser at
TAMBLYN'S
337 George Street, Peterborough

PETERBOROUGH'S SAFETY WEEK FIRST OF ITS KIND IN ONTARIO

Practice Of Safety Promoted By Compensation Act First Step In Social Security

The Workmen's Compensation Act, which has been in effect since January 1, 1915, "was one of the first, if not actually the very first, great steps in what is now called Social Security," said W. H. Munro, general manager of the Ottawa Light and Power Company, in his address at the Safety Week dinner last night at the Empress Hotel.

"This act embodies the basic principle on which social security is now advocated, namely the collective responsibility of society for certain burdens which fall on individuals."

As the former general manager of the Peterborough Light and Power Company years ago, and as a native son, Mr. Munro was warmly welcomed by friends of those days and by a large assembly of representatives of industrial plants of the city and district and members of the City Council and Board of Education.

Both Mr. Munro and R. B. Morley, Toronto, manager of the Industrial Accident Prevention Associations of Ontario, stressed the fact that this was the first occasion on which the ideals and purposes of Safety Week were extended to an entire community, a new departure in the technic of co-operation in the prevention of accidents.

Fred J. Overend, convener of the Safety Week committee, and chairman of the dinner, announced that thirty-nine firms were represented by the ninety men who attended.

In the personal aspect of the program, tributes were paid to H. A. Cranfield, chairman of the Central Ontario division of the I.A.P.A.; F. W. Brooks, Port Hope, secretary of the divisional organization; Alderman Adam Sands as the connecting link with the Council and Board of Education; T. A. Lister, safety engineer with the C.G.E. Company, Mr. Morley and others.

Mayor Hamilton extended a civic welcome to the visiting promoters of the ideal of safety, and G. K. Fraser, M.P., and Harold R. Scott, M.P.P., spoke briefly congratulating the Central Ontario division upon the expanding scope and success of the work they have been carrying on in this city and district.

Mr. Munro prefaced his address with what might be called a filial acknowledgment to the character and industry of the forefathers of Peterborough, with some recollections of his own youth and apprenticeship in his grandfather's industrial plant on Reid street, the Wm. Hamilton Co. And with that grateful and reminiscent introduction he passed on to his main theme of the development of the ideal of Safety in industry and throughout the community, and the influence of the Workmen's Compensation Act upon the growth of the Industrial Accident Prevention Associations, rewarding results that have flowed from this policy, and suggestions for the future.

Looking Backward

"I smile to myself to think that I or anyone else should venture to talk to people in Peterborough about industry, because if by industry one means toil, labor or work, there is nothing any one can tell the inhabitants of this city and of this county on that subject," Mr. Munro said. "You and more specially your forbears are and were past masters of that kind of industry.

Since the first white men settled in these parts, the bush, the fields, the lakes and rivers, the mills and shops of this county and this town have seen sweat flow copiously. Even the Indians found more sweating labor hereabouts in their longest portage through the Trent watershed."

Mr. Munro interjected a reference to Premier Drew's statement in a speech at Ottawa last week in which he said: "By education Canadians can make or break the nation."

"Pioneer days required vastly more muscular labor than today," Mr. Munro continued. "Times have changed, and we should heed the message of Colonel Drew, get education. I am sure he meant more than just filling our heads with facts and data and mathematics. Did he not also mean, get culture, develop character get that elasticity and fertility of mind which permits one to apply technical and professional training so as to advance in all the arts, including the art of living."

Creek's Primitive Power.

Returning to his visualization of a Peterborough of other days, Mr. Munro spoke of the Jackson Park creek as a physical feature that was once a thing of beauty and utility, and now a humble and unobtrusive detail of the landscape and probably a source of recurring headache for City Engineer R. H. Parsons.

"There is every reason to believe that this feature determined the site of this city. It used to be referred to by the elders as "The Creek" and by the youngsters as "The Crick." It was once a robust and picturesque stream gambolling vigorously out of the hills to the north-west and crossing the town diagonally to empty into Little Lake.

The Creek was water power to the earliest industries. It was within their abilities of development. The rushing Otonabee was too wild for them to tackle at first. Small mills and shops and a tannery strung themselves along the Creek to get a start in business. It was their source of water power.

Mayor Hamilton's father, Peter Hamilton, began manufacturing agricultural machinery down at this end, and Peter's cousin, William Hamilton, who was also my grandfather, put in a dam in the bush just west of the Smith Road, now Reid Street, and went in for boilers, water wheels, and sawmill machinery.

Years later, your Mayor and I learned the rudiments of the trades of patternmaker, moulder, and machinist in those shops. A former Mayor, George A. Macdonald, was a senior apprentice, and we could give a list of conditions and practices which the field representatives of the I.A.P.A. would not tolerate now for a moment. Before the Edison Works with its whistle arrived here, the Hamiltons were the largest employers of skilled labor.

The River Harnessed.

Power developments extended eventually to the Otonabee River, at London Street for the Dickson Lumber Company, at Auburn for the woollen mills, and at the big Red Mills at Nassau. In the '80's and '90's Peterborough was humming with the music of saws and rumble of mills and the sweet smell of sawdust and new lumber pervaded the community.

The power was all mechanical, long line shafts, gears and belting abounded. My grandfather had a rope drive running across Reid Street and there was another over the river at Hunter Street which many of you remember. Industry as everywhere, but tragedy lurked behind this active scene. On all too frequent occasions a wagon or express rig would drive up to a humble home. Men would carry something into the house, back out, and silently drive away. Inside a woman would stand wringing her hands with her apron, perhaps a couple of children clinging to her skirt, horror and alarm on their faces, gazing at the husband and father who had gone out to work at 6:30 o'clock that morning, and now lay gasping and bleeding on the bed.

Where was help to come from? Neighbors, relatives and the church did what they could—also the Boss depending upon his temperament and his finances. Lawyers talked and promised. Misery set in for the family.

Then there were the less obvious and more frequent cases of bruises, sprains, wrenched backs, hernia, and broken ribs, when a man limped home on the arm of a friend and kidded himself he would be all right in a few days; suffering and losing pay. So-called blood poisoning was not uncommon.

Ontario's Initiative.

As early as 1900 an attempt was made to solve this unhappy situation, a start having already been made in Great Britain. Nothing came of it, however, until 1912 when Sir William Meredith was commissioned by the Government of Ontario to study and report on the matter. He did so and drafted a bill for the Legislature, which was passed and put into effect as the Workmen's Compensation Act on January 1, 1915.

As Mr. T. N. Dean says: "Since 1915, the Act has been amended frequently, as the strength of its administration grew, and throughout all amendments runs the principle of extension of benefits and coverage, until at the present time no Workmen's Compensation Act anywhere in the world provides greater benefits to injured workmen and their dependents, nor, generally speaking, is more liberal in interpretation, or simpler in procedure, or administered at less expense to society."

Medical Aid Extended

Mr. Munro said the greatest improvement in the scope of the Act was in medical aid. In the beginning the workman had to find medical service at his own expense. To-day, full and complete medical aid, surgical, hospital and convalescent service is provided by the Workmen's Compensation Board, is supervised by them and are the best that money can buy. In serious cases the victim of an injury is taken to one of the several large centres such as London, Hamilton, or Ottawa, and given attention by specialists.

The Board has also set up a rehabilitation clinic in which the workman, after convalescing, is trained to overcome as far as possible, whatever physical defect he has suffered, and become an effective wage earner again.

Compensation Increased.

At the outset the general rate of compensation was 55 per cent of earnings, out of which medical service had to be paid by the injured person himself. To-day the general rate of compensation is 66.6 per cent of earnings, and this cash is available for the subsistence of the workman's family while he is in hospital.

Other improvements of the Act cited by Mr. Munro were: pensions to widows and children have been more than doubled; a minimum compensation for low wage earners was introduced; burial expenses have been increased; provision has been made for more and more industrial diseases. These benefits amount to a widening of the original Act of something more than 100%.

Beyond those features, the Workmen's Compensation Act has gradually shaken itself free of narrow legal precedents and interpretations which unfairly biased and unbalanced the awards of the Board. No man need go before the Board with a lawyer to look after his interests. The Board leans backward in seeing that he gets a fair deal, and is always open to appeal as regards cases already dealt with and which are found to deserve reconsideration.

"Summing up these changes and improvements it can safely be said that the Act is today 130% more liberal toward the injured workman than it was at the time it first came into effect."

Assessments Stationary

Turning to assessment costs upon employers, Mr. Munro said that in 1916 the average rate of assessment on industry was $1.07 per $100 of payroll, and that in 1941 the average rate was $1.08 per $100 of payroll. The assessment rate had not been increased; it is almost unaltered.

"T. Norman Dean, statistician of the Board, reports that from 1916 to 1941 both the frequency and severity of industrial accidents in Ontario have decreased.

This means that today, as compared with 25 years ago, there are fewer accidents per 100 full time workers; and, of the accidents that do occur, a greater proportion of them are cases of medical aid only, a smaller proportion are temporary disability cases; and again very much smaller proportions of them are permanent disability and death cases.

Mr. Munro credited this decrease in frequency and severity of cases, first, to improved medical aid; and second, to the accident prevention effort.

"It was a wise and logical provision which the framers of the Act included therein whereby employers were encouraged to form accident prevention associations. The idea may possibly have been somewhat self-interested in its inception, based on the theory that since employers are required to find the money to operate the whole Compensation Plan, they should be allowed to busy themselves in keeping down its attendant costs.

Doubtless in 1915 the financial aspects of Workmen's Compensation worried many employers. It probably took them some years to work the costs into the prices of their products. In some cases hardships were suffered.

Humanitarian Factor

However, employers were well aware of the sort of thing I tried to picture in my earlier remarks. Their humanity and common sense told them the new plan was fundamentally right, and they settled down to play thir part whole heartedly."

With the appointment of R. B. Morley in 1921 as manager of the seventeen associations of the I.A.P.A. the dollars and cents aspects of the effort began to fade back into their proper place.

The urge to prevent men from being killed, maimed and otherwise hurt; to preserve their wives and families from sickening shocks, apprehension and suspense; to prevent workers from losing earning capacity and to preserve the production capacity of industry itself, these began to take their rightful places as primary considerations and as the chief motives for accident prevention.

I don't wish to give the impression that dollars and cents faded entirely out of the picture. How could they, with business men? I do say they have taken their rightful place with the I.A.P.A. I cannot recollect hearing any complaint from employers as to the assessments of the Board.

The employers of Ontario will begrudge no expenditure, within reason, which the Board sees fit to make on behalf of a workman in the way of making working conditions safer and healthier for him, and in the way of restoring him in the shortest possible time to the best possible physical condition after an accident, and in the way of maintaining his widow and children decently, in the event of his death, for that period of their lives for which he would have been responsible. But they will be interested and critical of all payments made in cash to an injured workman himself."

Credit to Employers

By their co-operation in the field of prevention of accidents, in conjunction with the I. A. P. A., the employers had done more than any other factor in effecting the success which the Workmen's Compensation Act has attained in Ontario, Mr. Munro stated.

"I believe that persistent organized development and practice of this effort will eventually bring down to an astonishing degree the staggering human financial and production losses which industrial accidents are still causing.

The word staggering is used advisedly, because while the Workmen's Compensation Board has paid out in benefits between January 1, 1915 and December 31, of 1942, more than $163,000,000, this huge hum is conservatiely estimated at being only one-fifth of the total losses to the province in that period through losses in manufacturing production, certain losses to workmen themselves that are bound to be involved."

Peterborough's Example

The prevention effort has heretofore been conducted in meetings of employers amongst themselves and with their superintendents, foremen and employees and their friends, together with experts from the United States and Great Britain. Never before have I seen or heard of a Divisional meeting at which the public through its accredited political and municipal representatives have been so completely represented as on this occasion.

I congratulate the Central Ontario Division, and its chairman, Mr. H. A. Cranfield, in evolving this ambitious idea, and I hope other Divisions will adopt similar measures, because now especially is the time to do all we can to conserve manpower and woman power in production. Our generalship in the field is showing that it has learned to apply equipment to win battles with a minimum of casualties. Central Ontario Division is showing a corresponding wisdom in its attempt to keep down 'casualties' in producing that equipment."

Not Government Funds

Ian F. McRae, works manager of C.G.E.-Genelco Limited, in moving a resolution of appreciation to Mr. Munro, remarked that the funds in the custody of the Workmen's Compensation Board were not government funds. This money, he said, was a trust which has been accumulated for the benefit of working men and women who may suffer injury by accident while employed, and for the benefit of their dependents.

Alderman Sands, as a member of the City Council, expressed his thanks to Mr. Munro for coming back to Peterborough to advocate Safety Week, and also for the highly interesting outline of the early industrial stage in the city's progress.

Division Chairman

H. A. Cranfield of the Canadian General Electric Co., who is chairman of the Central Ontario Division of the Industrial Accident Prevention Association.

Safety Director

C. H. Kercher, director of safety for all Canadian General Electric plants and also honorary secretary-treasurer of the Industrial Accident Prevention Associations.

General Manager

R. D. Morley, general manager of the Industrial Accident Prevention Association, and who is taking a very prominent part in the Safety Week program in Peterborough.

Guest Speaker

W. Hamilton Munro, director and general manager of the Ottawa Light, Heat and Power Company and president of the Industrial Accident Prevention Associations, Inc. Mr. Munro was born in Peterborough in 1882 and is a former manager of the Peterborough Light and Power Company and the Peterborough Radial Railway. Mr. Munro was the principal speaker at the dinner on Tuesday night during safety week in Peterborough.

Do What Your Doctor Does If Child Is Listless

Because the tongue is the upper end of the stomach and bowels, it is usually the first thing a doctor looks at when he examines a sick child. He knows that a coated tongue and bad breath is a danger signal — a warning of an upset condition below, which may lead to real illness.

Don't you take chances — look at your child's tongue and check the breath every day! And at the first sign of bad odor on the breath or a coated tongue, give Children's Own Tablets. Small, pleasant-tasting tablets made especially for youngsters from runabout age to 15 years, they are wonderfully effective in helping to clean out harmful wastes and sweeten sour, upset stomachs. No drastic weakening flush-out action like many old-fashioned laxatives have.

Get a package of Children's Own Tablets —only 25¢—today from your druggist. Made by the makers of Baby's Own Tablets—your guarantee of a reliable product. Liberal trial sample FREE to Mothers. Address Dr. Williams Medicine Co., Brockville, Ontario.

Sick Again
PERIODIC PAINS HOLDING YOU BACK AT HOME
TAKE ANTALGINE
AND ENJOY FREEDOM DURING THOSE TRYING MOMENTS
25¢ AND 75¢ PER BOX

Needlecraft Pattern

694

COZY UNDIES

A solution for a winter of rationing is to knit Baby's underwear. He'll not only agree, he'll chortle with delight when he feels these soft garments next to his tender skin. With these simple, concise directions, you'll have no difficulty. Pattern 694 contains directions for knitting shirt and pants in sizes 2, 3, 4 (all in one pattern).

Pattern Number ....

Size ....

My Name ....

....

Address ....

I enclosed 20c for postage

HP RATION-GRAM

Beef Hakkebøf

You've never tasted real "HAMBURGER" until you've tried this "hakkebøf" (Danish).

Cook 4 cups of sliced, pared potatoes in boiling, salted water for 10 minutes. Drain and arrange in a greased 1½ quart casserole. Melt 4 tablespoons of shortening in saucepan. Stir in 4 tablespoons of flour slowly. Add 2 cups of milk, stirring until thickened. Add pepper and 1 teaspoon of salt to the sauce. Pour sauce over potatoes. Mix 1 pound of ground shoulder of beef, 3 tablespoons of chili sauce, 1 tablespoon of H. P. Sauce, 2 tablespoons of minced onion and 1 teaspoon of salt. Form into balls, about 10, and place on top of sauce. Bake in an uncovered dish in a moderate oven 350 degrees for 45 minutes.

H. P., the good old English type sauce, adds an appetizing flavour also to meats, fish, stews, salads and sandwiches.

CONTAINS VALUABLE MEDICATION
HELPS HEAL AND CLEAR UP
Try this valuable preparation containing OXYQUINOLINE and other valuable ingredients recognized by the medical profession.
PIMPLES RASH ECZEMA
CUTICURA OINTMENT

Silverwood's Jersey Milk
Get acquainted with its extra rich goodness. Grand for lunches!
943

2 WAYS TO MAKE PRECIOUS JELL-O and JELL-O PUDDINGS Go Farther

UNFORTUNATELY, due to wartime conditions, no housewife is getting all the Jell-O and Jell-O Puddings she would like to get. But when you are able to get either, you are sure of satisfaction. Use them carefully and make them go as far as possible. Here are two ideas to help you.

JELL-O CUBES WITH CUSTARD

2 cups hot water
1 cup custard sauce
1 package JELL-O (Strawberry, Raspberry or Cherry)

Dissolve Jell-O in hot water. Turn into shallow pan. Chill until firm. Cut in cubes. Pile cubes lightly in sherbert or parfait glasses. Pour custard sauce over the cubes of shimmering Jell-O. Serves 6 to 8.

Easy, isn't it? And here's an idea for Jell-O Puddings:

JELL-O TRIFLE

1 package JELL-O PUDDING
(any flavor, but vanilla is specially good)
6 or 7 squares plain cake
Home-made jam

Prepare Jell-O Pudding as directed on the package. Spread top of each square of cake with jam. Place squares of cake in individual dessert dishes. When pudding is cool, pour over cake and chill.

This recipe gives 6 or 7 servings of as delightful a dessert as you ever tasted. You can thank the unvarying quality of Jell-O Puddings for that full, rich flavor —that smooth, creamy consistency.

TWO GRAND DESSERTS— limited in supply just now, but unchanged in quality.

JELL-O AND JELL-O Puddings
JP79
Products of General Foods

MASON'S
SAFETY WEEK!

All this week is Safety Week in Peterborough. It is a good week to clean-up the papers in the cellar and the attic or any place that might be a fire hazard - - - and while you are at it the storm windows and house windows will need cleaning so why not

Make It "Clean-up Week" Too?

"Play Safe" Shop at Mason's

Christmas Overseas Parcels Must Be Mailed by November 1

Mason's have for two years been headquarters for overseas parcels. Hundreds and hundreds have been sent from our stores. All you have to do is give us the list of items and the address. We will pack, wrap, address and mail it for you. Save yourself the extra work and drop your list in tomorrow to any Mason Store.

Housecleaning Aids

A GOOD CLEANSER
Classic - - - - - Tin 5c
CAKE OR POWDER
Bon Ami - - - - Each 14c
BLACK CAT
Window Cleaner - 14c & 23c
GODDARD'S LIQUID
Silver Polish - - - Bot. 29c
A GOOD NO RUBBING WAX
Flo-Glo Wax Gal. 1.95 16-oz. 29c
LIGHTNING
Floor Cleaner - - Bot. 25c
OLD ENGLISH
Paint Cleaner - - Tin 19c
OLD ENGLISH
Scratch Cover Polish 4-oz. Bot. 23c

Maple Leaf Meats

POT ROAST lb. 29c
BLADE ROAST lb. 30c
SHORT RIB ROAST lb. 35c
PRIME RIB ROLL lb. 42c
MAPLE LEAF SAUSAGE lb. 35c

Fruit & Vegetables

CAULIFLOWER Head 19c
CABBAGE 2 for 25c
CELERY bunch 10c
CARROTS lb. 5c
SPINACH 2 lb. 19c

DON'T FORGET
Mason's Lucky Draw
FOR A BICYCLE
All you have to do is write your name and address on the lid of a container of Mason Commando Pork & Beans or Spaghetti and drop it in the barrel at any Mason's store. The draw will be announced.
MASON'S COMMANDO
Pork & Beans - - lb. 15c
MASON'S COMMANDO
Spaghetti - - - lb. 15c

Mason's GROCERY STORES

Coder Ralph O. Parnall, R.C.N.V.R., is spending his furlough with his wife and parents in the city.

❖ ❖ ❖

AC1 S. D. Clark, R.C.A.F., Somewhere in Canada, is on furlough at his home on Maria street.

❖ ❖ ❖

Cpl. Royal C. Clark of Camp Borden spent the holiday week-end with his parents, Mr. and Mrs. G. N. Clark, 51 Maria street.

❖ ❖ ❖

Mr. and Mrs. Lyman Ball, of Winnipeg, have returned home after spending the past three weeks visiting friends in Bridgenorth, Belleville and Ottawa.

❖ ❖ ❖

The Misses Elinor Jobbitt, Marion Foster and Corine Coones spent the Thanksgiving week-end with Mr. and Mrs. Percy Gray and Norma Gray in Burlington.

❖ ❖ ❖

Miss Shirley Bothwell, of Belleville General Hospital, spent the holiday at the home of her parents, Mr. and Mrs. Harry Bothwell, of Springville.

❖ ❖ ❖

Mrs. Susan Smith, 485 Bolivar street, who observed her 76th birthday on Sunday, received a long-distance telephone call from her daughter in Los Angeles, California, who sang "Happy Birthday" over the telephone.

Mr. and Mrs. Silas Graham have returned to their home in Lakefield after spending the summer at their cottages at Deer Bay.

❖ ❖ ❖

Mrs. Pat Shaughnessy spent the week-end in Montreal with her husband, A.B. P. G. Shaughnessy, R.C.N.V.R.

❖ ❖ ❖

Miss Viola J. Clark, Reg.N., of Hamilton, spent the Thanksgiving week-end with her parents, Mr. and Mrs. G. N. Clark, 51 Maria street.

❖ ❖ ❖

Miss Joan Graham, of Peterborough, spent Thanksgiving in Lakefield visiting her cousin, Miss Jean Millar.

❖ ❖ ❖

Misses Rita O'Donnell, June McGregor, Rita O'Heron have returned to the city after spending the Thanksgiving week-end at the Walker House, Toronto.

❖ ❖ ❖

Mr. and Mrs. D. B. Millar, accompanied by Mr. and Mrs. Fred Graham, of Peterborough, were visitors in Orillia and Gravenhurst over the week-end.

❖ ❖ ❖

About 60 friends and relatives gathered recently at the home of Mr. and Mrs. Russell Mundell, Smith, to honor their son, Ray Mundell, R.C.A., and presented him with a writing case and a purse of money.

Thurs. - Fri. - Sat.

ARE

$20 Days $20

AT

BLACK'S

Attractive Mid-Season Specials

JUST IMAGINE! ! Smart New Ladies' and Misses' (Both Fur-Trimmed and Tweeds)

Winter Coats

Large Rack at

$20

IN OUR MEN'S DEPT.

New stock of Men's and Young Men's

SUITS

Rare Opportunity at

$20

COMPLETE OUTFIT

TAILORED SUIT BLOUSE PURSE

ALL FOR

$20

WARM WINTER

Overcoats

Good Selection at

$20

YOU CAN'T LOSE! ! Full Guarantee On Every Article Sold — SATISFACTION GUARANTEED OR MONEY REFUNDED.

BLACK'S

GEORGE AT KING PHONE 6812

Personals and Social News

Flt. Sgt. and Mrs. Ken Bolam (nee Ardyth Richardson) are spending a few days in Toronto.

❖ ❖ ❖

Chief Petty Officer Ken Hetherington, O.A., R.C.N.V.R., is spending two weeks' leave at his home, 33 Jackson avenue.

❖ ❖ ❖

Scout Auxiliary Meets

Mrs. O. Hurrie, 476 Bolivar street, was hostess to All Saints Scout and Cub Auxiliary for their October meeting. Mrs. G. Webb, president, held a business meeting and plans were made to send Christmas boxes to all former members of the troop now in the services. The meeting closed with refreshments. Mrs. William Collins, 191 Reid street, will be hostess for the next knitting tea.

❖ ❖ ❖

St. James' W.A.

The W.A. of St. James' church met for October at the home of Mrs. J. Roberts, where the Thanksgiving meeting was held. A minute's silence was observed in memory of Lew Evans, a former member of the church, who was lost on the St. Croix. Mrs. Davis was in charge of the devotional period and Miss Geneva Sedgewick sang a solo. Mrs. Davis gave a report on the W.A. Convention. Mrs. Stokes, president, tendered a vote of thanks to the hostess

❖ ❖ ❖

Celebrate Golden Wedding

A pleasant party took place on Tuesday evening at the home of Mr. and Mrs. Charles Avery, Murray street, when they entertained in honor of the former's parents, Mr. and Mrs. Thomas Avery, of Chamberlain street, who were celebrating the occasion of their golden wedding anniversary. Among those present were Mr. and Mrs. C. Sisson, Mr. and Mrs. Stan. Excell, Mr. and Mrs. D. Avery, Mr. George Graham, Mr. and Mrs. W. J. Robinson, Mr. T. Avery, Messrs. J. Kitchen, Ray Morrow, and Jack Graham and Misses Doris and Margaret Avery. The guests of honor received many lovely and useful gifts and congratulation from their friends, and a delicious lunch was served by the hostess.

W.M.S. Studies African Mission Work

In the absence of the presdient, Mrs. James Brown, Mrs. H. R. Roberts presided at the meeting of the W.M.S. of George Street Church, held in the Board Room on Tuesday afternoon. The theme of the meeting was "Thanksgiving" and the country studied, Africa. The meeting opened with a Thanksgiving poem read by Mrs. Roberts. Mrs. Parker read the Bible and Mrs. A. B. Burrows sang "It Was Alone My Saviour Prayed." Mrs. Roberts led in prayer.

A review of the work being done in Africa by the United Church as given in the Blue Book, followed, with Mrs. Burrows' group in charge. Mrs. R. Parnall took the evangelical work, Mrs. F. Armstrong the deaconess work, Mrs. F. G. Cole the medical work and Mrs. C. Renaud the educational work.

Mrs. Renaud dealt particularly with the "long view in Africa" showing that while the work is very slow, the results of the work done 25 years ago are now very apparent.

The treasurer's report showed that $68 had been sent to the Presbytery treasurer for the quarter. The Sick and Visiting Committee with Mrs. W. J. Hales as convener, reported 115 calls made during September; Mrs. Parnall, Community Friendship convener, reported six calls at the hospital and three in the homes. The presbytery rally, to be held at St. James on October 20 was announced.

Campbellford Boy Wed In Quebec

CAMPBELLFORD, Oct. 13 (ENS) —A wedding of considerable local interest took place in St. Phillip's church, Three Rivers, Quebec, on Saturday, October 9, when Suzanne, daughter of Mr. and Mrs. Henry Gauthier, was united in marriage to Flying Officer Paul O'Sullivan, son of Mr. and Mrs. George O'Sullivan, Campbellford. Rev. Father Williams, R.C.A.F. Chaplain, Cap-de-la-Madeleine, P.Q., performed the nuptial mass. The church was decorated with gladioli, chrysanthemums and fern.

The bride, who was given in marriage by her father, wore a suit of aqua lavender, silver fox trimmed, with matching accessories and carried a colonial bouquet of Rapture roses. The bridesmaid, Miss Peggy O'Boyle, was gowned in powder blue with black hat and carried American Beauty roses. The groom was attended by his brother Flight Sergeant Frank O'Sullivan of Ottawa, and the ushers were Flying Officer Joe Keenan and Flying Officer Bill Newton.

The reception was held at the Metaberoutin Golf Club and the bride's mother received wearing a black dress, sequin trimmed, black hat and corsage of Johanna Hill roses. She was assisted by the groom's mother, who chose a brown dress and hat and corsage of Talisman roses. Later the bride and groom left on a trip to Quebec City, the bride travelling in a beige wool dress with camel hair coat and brown accessories.

SALLY'S SALLIES

Registered U. S. Patent Office.

Thanksgiving Observed At W.M.S. Meeting

Mrs. A. Wilson was hostess on Tuesday to the W.M.S. of St. James' United church.

The president opened with prayer and the business period dealt chiefly with arrangements for the Peterborough sectional rally to be held in St. James' Wednesday, October 20, with an all-day session.

An encouraging financial report was given by the treasurer, who announced that at the close of September, $228.33 had been raised toward the allocation of $395.00.

For many years it has been the custom for this Auxiliary to give a life membership certificate to one of its members. This project was also discussed. Mrs. E. Beavis gave a fine report on the temperance work of her department. while in a brief talk Mrs. F. W. Craik reported for Christian Stewardship, telling an interesting story of the Rev. Dr. Arnup's itinerary of China with many facts of the need for help in that great country.

The devotional part of the program was presented by Mrs. A. W. Clark and her group, who took for their theme "The Bible for All of Life," in which several of the group took part with Mrs. Wesley Rose as leader. After responsive reading of a Psalm, passages of Scripture were read by Mesdames A. W. Clark, F. McAdam, E. Kitney and Miss Deyell. These readings were alternated with the verses of the hymn, "O Word of God Incarnate." A period of dedication to the study of God's Word was followed by prayer offered by Mrs. E. L. Woodley.

In presenting the first chapter of the new study book "For All of Life," Mrs. Eric Hunter emphasized the three L's—Light, Literacy and Literature. She told of the attempts of the missionaries to teach the men and women to read and write. They eventually overcame all obstacles and found the people of India very eager to learn.

The Thanksgiving hymn. 'Thanks Be to God,' was sung by Mrs. Leslie McLaren, accompanied at the piano by Mrs. George Wallace.

The autumn thankoffering was received and Mrs. E. M. Davis led the dedicatory prayer.

Mission Circle Holds October Meeting

The Jean Wagar Mission Circle met for October at the home of Mrs. Cyril Davis, George street, with a good attendance. The president, Mrs. George Martin, presided, and the meeting opened with prayer for the empire and its rulers, by Jessie Martin.

In the call to worship Lottie Leggett read the poem, "In Everything Give Thanks" and Mrs. Gerry Cuff read the Thanksgiving lesson. Business included plans for the next meeting to be held at the home of Gladys Langton, Simcoe street.

Every member was urged to attend the Mission Circle rally at Knox United Church on Monday night, October 18, where Miss Ida Mackenzie will be the special speaker.

The Circle was pleased to welcome a new member, Helen Moncrief, a newcomer to Peterborough and St. James'. An informal talk on the Mission Circle book-shelf was given by Connie Wagar, who reviewed the various books and urged the girls to read more extensively. During the discussion which followed, the girls decided to buy individual copies of the study book, "What Is Your Share", A Thanksgiving solo, "We Plough the Fields" by Geneva Sedgwick was accompanied by Jean Davis.

Reporting for the temperance department, Lottie Leggett based her talk on the word "Hospitality" saying that liquor dealers suggest to the public that serving liquor is the highest form of hospitality. There are many good uses for alcohol but not as a drink. Liquor is the greatest single enemy of home life and there is no place for it in the Christian way of life.

Fashions

SCHOOL GIRL CHIC

Here's a dress that has the sort of "chic" a bright young school girl loves. Pattern 9539 is just as trim and slim looking as any of Big Sister's frocks, but so simple and right for the little rope-skipper. She'll love it in a pretty plaid, touched off by a spanknig white collar.

Pattern 9539 may be ordered only in girls' sizes 6, 8, 10, 12, 14. Size 10 requires 2⅛ yards 35-inch, ¼ yard contrast.

Pattern Number ....

Size ....

My Name ....

....

Address ....

I enclosed 20c for postage

If You Suffer 'PERIODIC'

FEMALE PAIN

Which Makes You Weak, Cranky, Nervous—

If *you*, like so many women and girls suffer from cramps, headaches, backache, "irregularities", periods of the blues — due to functional monthly disturbances—

Start at once—take Lydia E. Pinkham's Vegetable Compound. This effective liquid not only helps relieve monthly pain but also tired, weak, nervous feelings. This is because of its soothing effect on ONE OF WOMAN'S MOST IMPORTANT ORGANS.

Taken regularly—Lydia Pinkham's Compound helps build up resistance against such symptoms. Thousands upon thousands report help. Also a fine stomach tonic. Made in Canada.

Mr. R. L. Hale Addresses Music Teachers

Mrs. J. L. Smith presided over a well-attended meeting of the Ontario Music Teachers' Association held in the YWCA on Tuesday evening. An interesting report of the recent annual meeting held in Toronto was given by Miss Marguerite Rome. Mrs. L. R. Mitchell, accompanied by Miss Musa Cox, favored the gathering with three well-chosen solos.

Mr R. L. Hale delighted the meeting with his lecture, "Some Rhythms in English Verse." His reading of outstanding examples of imitative rhythms found in the poems by Browning, Kipling, and Burns, Masefield and Lindsay were thoroughly enjoyed as were works by Shakespeare, Shelley and Walter de la Mare. Mrs. J. H. Matthews moved a vote of thanks to the speaker.

Mental Health Stressed At V.O.N. Meeting

The Board of Directors of the Victorian Order of Nurses held the October meeting in the Board Room on Tuesday afternoon with Mr. J. Dutton in the chair. Mr. Dutton expressed the hope that Miss M. Ross, at present on leave of absence, would continue to improve in health and would return to her position as supervisor feeling much better.

Miss H. McGeary gave a report on the nurses' activities for September, showing an increase of 14 cases over the same period last year. Of these admissions, the pre natal visits had slightly more than doubled and 9 per cent of the visits to holders of Metropolitan Life Insurance policies; 13 per cent to patients who paid full fee; 10 per cent to patients who paid a portion of the fee and 60 per cent were free visits. The free visits, included pre-natals and visits to new-born babies for health supervision, for which no charge is made.

Of the new patients, 40 per cent were referred to the Order by doctors; 28 per cent by families themselves; 10 per cent by Public Health Nurses; 9 per cent by Metropolitan Life Insurance agents; and 7 per cent by friends of the patients and 2 per cent by industry. Miss McGeary also mentioned the increasing need for an awareness on the part of the nurses of the mental health aspects of public health.

Mr. Dutton, in commenting on the report, said that Peterborough could look forward to the resumption of th services of the travelling Mental Health Clinic, temporarily suspended owing to the war needs, in the near future, and asked that anyone knowing of prospective clients for the clinic let the Health Department know as soon as possible.

THE STARS SAY . . . .

By GENEVIEVE KEMBLE

For Thursday, October 14.

LARGE AND significant operations should work out successfully if they are undertaken with well-reasoned plans, sound tactics, and hard work, together with patience, persistency and the will to win. This may be against definite opposition from large interests or superiors, or perhaps want of community or public endorsement. Stability, good judgment and proper manipulation of obstacles or impediment are likely to attract the enthusiastic support of influential persons, won over by novelty, ingenuity and cleverness. Also there is forecast of inheritance or a property windfall.

If It Is Your Birthday.

Those whose birthday it is should have the clear mentality, ingenuity and sound sense to grasp important openings for stabilizing their affairs and possessions, by well-laid plans, sound tactics and the will to forge aheal against impediments or opposition from group or public. In the end their ingenuity, skill and high purpose should win the endorsement of those in place and power. All this should have excellent re-actions on the private life, possibly to the extent of gifts, trust or inheritance. Industry and application should batter down all limitations and impediments.

A child born on this day should have splendid talents and traits of character to attract the approbation of those in high places, probably eventually being the recipient of a substantial gift, trust fund or inheritance.

Hastings News

Mr Owen Philips of Oshawa with Mrs. Philips and family.

Mr. and Mrs. Ted Trimbee and daughter Correen of Toronto with Mr. and Mrs. Jack Wilson.

Mr. and Mrs. Lyle Jex of Toronto with Mr and Mrs. E. Jones.

Out of town guests for Thanksgiving week-end were:

Pte. Jim Herrington of Toronto with his mother, Mrs. Herrington.

Pte. Roy Johnston and Mrs. Johnston and family of Kingston with Mr. and Mrs. Charlie Dodd.

Cpl. Berkley Boyle and Mrs. Boyle anl little daughter of Peterborough with the former's mother, Mrs. Boyle.

Chapped Lips Quickly Relieved

Prevent Painful Roughness

Rough, chapped lips are painfully sore and unsightly—the cracked surfaces easily infected by dangerous germs. Get relief the quick, sure way with Lypsyl! Its wonderful emollient action instantly soothes the wounded membranes and seals them against germs and impurities. It softens the painful, cracked surfaces, keeps them pliable, hastens natural healing. The first application gives wonderful relief—lips quickly regain normal smoothness. Get Lypsyl at your store today. Use it regularly to soothe and protect your lips. Sold everywhere in handy stick form.

LYPSYL Natural Red or Invisible White for Men and Women

LECH'S

Is Your Coat in Storage?

SEND FOR IT NOW—

and have it ready for the first cold snap of Winter

TWO GOOD REASON'S WHY YOU SHOULD NOT WAIT

1—More coats than ever are stored with us this year.

2—Wartime restrictions limit our delivery service.

If you wait until the cold weather sets in, the sudden rush of orders will make it utterly impossible for us to make proper delivery, which can now be made without delay.

TELEPHONE 4335

P.S.—Better still . . . next time you're downtown, drop in and take your coat home with you, and so help us to save precious tires and gasoline.

NOTE—Please bring your storage receipt.

WM. LECH & SONS, LTD. 413 George St.

Boost Your Breakfast Enjoyment

FOR breakfast tomorrow, eat delicious, nourishing Grape-Nuts Flakes. They're ready to eat as they come from the package—just add milk. They're an extra special treat with fresh or canned or dried fruit.

Made from *two* grains, Grape-Nuts Flakes give you all the grand nourishment of sun-ripened wheat and malted barley—carbohydrates and proteins, useful quantities of iron and phosphorus, and other food essentials.

Buy Grape-Nuts Flakes from your grocer. In red and white packages—regular size or giant economy size.

Grape-Nuts FLAKES

GF63

A Product of General Foods

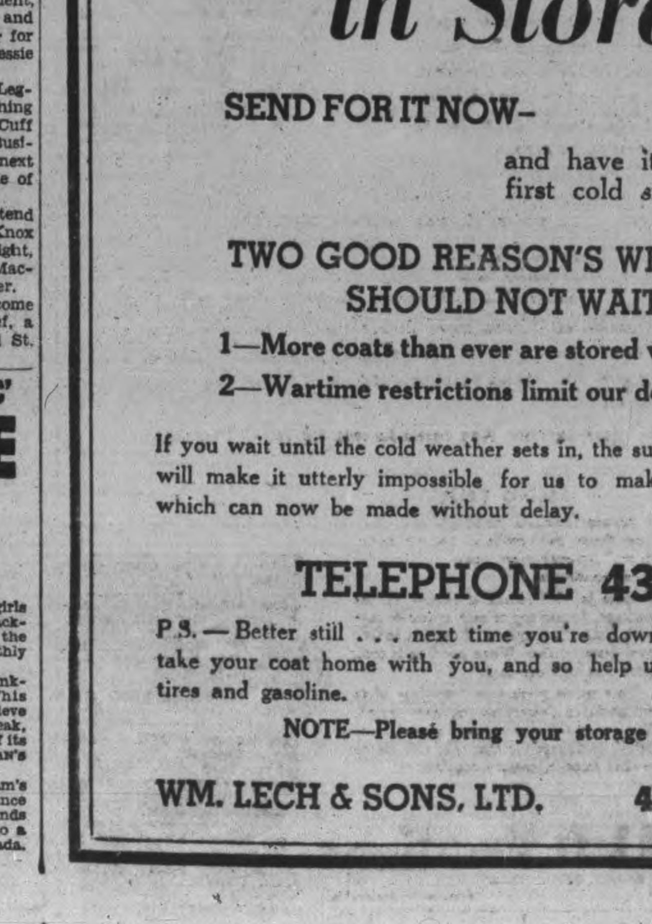

USE THE EXAMINER CLASSIFIED COLUMNS FOR QUICK RESULTS

Bring or Phone your Ad - Dial 4641 - to the Ad Taker Before 1 o'Clock Daily and on Saturday, 10 o'Clock. Rates Low as 1½c per word

Births

In Memoriam
Cards of Thanks

Deaths

DIED

FALLIS. Mrs. Elizabeth—At Nicholls Hospital on Tuesday, October 12, 1943, Elizabeth Fallis, age 76 years.
Funeral at her late residence, in Bethany on Thursday, October 14, at 2 p.m. Interment at St. John's Cemetery, Ida.

IN MEMORIAM

FERGUSON — In loving memory of a dear husband and father. Donald Ferguson who passed away seven years ago today, October 13, 1936.

There's an open gate
At the end of the road
Through which each must go
alone,
And there in a light we cannot
see,
Our Father claims His own;
Beyond the gate our loved one
Finds happiness and rest,
And there is comfort,
In the thought
That a loving God knows best.
— Lovingly remembered by his Wife and Family.

CARD OF THANKS

The family of the late Mrs. Isabel Galloway wish to thank all friends and neighbours for the many kindnesses shown to them during their recent sad bereavement.—Grace, Harry and Fred.

FLORISTS

TURNBULL'S FLOWERS LIMITED 441 George. Phone 7563 Nights 3257

THE PETERBOROUGH FLORAL CO. Flowers Delicately Arranged For All Occasions 436 Water. Telephone 6912—Nights 6746

COMING EVENTS

First insertion, 20 words or less, minimum charge 50c. Subsequent consecutive insertions 40c per insertion. All over 20 words, 2c per extra word per insertion.

RADIO STATION CHEX BROADCASTS ALL SOCIAL COMING EVENTS EVERY MONDAY WEDNESDAY AND FRIDAY AT 11:30 TO 11:45 A.M. PETERBOROUGH BROADCASTING COMPANY, LTD.

RUMMAGE SALE — TRINITY United Church Baby Band, opposite Capitol Theatre, Thursday, October 14 at 9:30 a.m.

DANCE AT THE LEGION HALL Thursday, October 14. Graydon Sheldon Orchestra. Modern and Old Time Dancing. Admission: Ladies 35c, Gents, 50c. Tune in CHEX, 9.00 to 9.30.

RUMMAGE SALE — AUSPICES W.A., Murray Street Church in basement of Sunday School Hall on Friday, October 15 at 6 p.m.

8:45 a.m. — RUMMAGE SALE—Including many Children's Clothes at 257 George street (south of King), Saturday, October 16, under group from St. Paul's Church.

RUMMAGE SALE, MAY'S HOME and School Association, opposite Captitol Theatre, Saturday morning, October 16, 9 a.m.

THE LEGION REGULAR BINGO will be held tonight at 8:15 in the Legion Hall. End tables, card tables, blankets, eggs and cheese, towels, hassocks, foot stools, chickens, pillow cases, magazine racks, table cloths and cash. There will be two prizes of $5.00 each, four of $2.00 each, four of $1.25 each, two of $1.00 each and the Big Prize of $18. Admission 25 cents, extra card 10 cents.

SCOUT APPLE DAY —WILL BE held this year on Saturday, October 16th. Buy an Apple and help promote the growth of Cubbing and Scouting in Peterborough.

RUMMAGE SALE — AUSPICES W.A. Knox Church, Friday, October 15, 7 p.m. in Knox Church Lecture Hall.

PERSONALS

HOWARTH'S CARMINATIVE QUICKLY relieves feverishness, upset stomach, wind, cramps, colic, and other disorders of infants, due to teething etc. Gives comfort and restful sleep 35c at all drug stores.

"WILDER'S STOMACH POWDER" — Efficacious home remedy for indigestion, acid stomach, digestive ailments. World famous formula 50c and $1.00, at Bogue's, Finn's, Lynch's and Tamblyn's Drug Stores.

"SLENDOR TABLETS," HARMLESS and effective. Two weeks' supply $1.00. At Fuller's, Lynch's and Tamblyn's Drug Stores

FEELING TIRED? RUN DOWN? TAKE Page-Griffiths, BETAMIN (B-Complex) tablets once a day. McDERMID DRUGS.

MEN, 30, 40, 50! WANT NORMAL PEP, vim, vigor? Try Ostrex tablets Contain tonics, stimulants, iron, vitamin B1, Calcium, phosphorus. Introductory size 35c. If not delighted with results first package, maker refunds low price. At all druggists

SPIRELLA FOUNDATION GARMENTS. Dial 3011.

RAWLEIGH'S PRODUCTS 380 SIMcoe. Telephone 3055.

In Memoriam Verses

A booklet from which In Memoriam verses may be selected is available at the Advertising counter of The Examiner Telephone Classified Dept. 4641

PERSONALS

FULLER BRUSH REPRESENTATIVE Telephone 9778

Landscaping

BROOKDALE - KINGSWAY NURSERY, Bowmanville. Roses, Evergreens, Perennials, Hedges and Fruit. C. A. Cowan, 4596.

Custom Tailoring

DOES YOUR COAT OR SUIT NEED Altering? Have it done now. Tony Pepe, Greene Building. Dial 4295

Piano Tuning

WILLIAM POTTER PIANO TUNING (Formerly Heintzman) Dial 9462

3a Hairdressers 3a

EXTRA SPECIAL — REGULAR $7.50 Oil Permanents for $5.00. Regular $6.00 for $4.50. Regular $5.00 for $4.00 Miss Reid's, 416 Water Street. Dial 4431.

PARIS BEAUTY SALON — SPECIAL Permanents $1.95 includes Shampoo, Finger Wave, Testing and Individual Cut Telephone 5311 184 Hunter W (opposite Bell Telephone Co.)

SPECIALS — END PERMANENTS $1.00 up Oil Permanents $2.50 up Downer's Dial 8874

MARY MARINO SUGGESTS FOR FINE, Dry Hard-to-curl Hair, one of her better Oil Waves at $7.50 Other Oil Waves from $3.50 up Dial 8663

HOLLYWOOD OIL PERMANENT WAVES Regular $5.00, for $3.50 Rosanne Beauty Salon. Kresge Building. Dial 8837

FOR SALE

4 Miscellaneous 4

MAN'S BICYCLE, IN GOOD CONDITION, cash. 172 Lake Street.

HARRIS TWEED COAT, SIZE 16, AND Tweed Coat, with Lamb collar. Dial 4727.

MAN'S C.C.M. BICYCLE, 8-TUBE Majestic Cabinet Radio, Man's Horsehide Coat, size 38; Boy's Brown Tweed Suit, size 12 years. 48 Orpington Road.

DRESSING TABLE, ENAMEL TOP Table, Doll's Carriage, Gas Stove, Radio, Man's Bicycle, Velour Portiers, Quebec Stove, Electric Broiler, Kitchen Cabinet. Telephone 5408, after 6.

Artificial Flowers

Rose Buds, Roses, Carnations, Peonies, Poppies, Canterbury Bells, Delphiniums, —various colours and designs, 19c per spray, up.

F. H. JOHNSTON
Corner George and McDonnel
Telephone 4697

OXFORD RANGE. 327 DOWNIE Street or Telephone 7597

HALF-DOZEN KITCHEN CHAIRS. Dial 6020.

ONE BOY'S TRICYCLE. 272 DUBLIN Street.

TWIN-CYLINDER OUTBOARD JOHNson Motor. Apply 467 Albert.

BICYCLE FOR SMALL GIRL. 292 Townsend.

ONE HOT WATER TANK, GOOD condition. Dial 9227

BOY'S 3-PIECE BROWN OUTFIT, with Velvet collar, size two years. 46 Alfred Street. Telephone 6112.

COAL OR WOOD COOK STOVE. 146 Aylmer.

CAR RADIO, EXCELLENT CONDITION 629 Aylmer, after 6 p.m.

PARCEL CARRIERS FOR BICYCLES, just arrived, $1.00. Banks' Bicycle Store.

SMALL APARTMENT SIZED PIANO, perfect condition. Parks' Studio, 208 Charlotte Street.

SAND CAMELHAIR COAT, SIZE 38. good condition, $10. 860 Water.

SIX-PIECE BREAKFAST SUITE, IN good condition. Apply 384 Grady Avenue, after 5 p.m.

WHITE STAR POTATOES, $1.50 A Bag, at the House. Telephone 8266, between 4 and 6:30.

HAIR DRYER, VERY REASONABLE. Write Box 131, Examiner.

GENTLEMAN'S FALL TWEED COAT, size 38-40, $12.00. 176 Charlotte, Apartment 6

NEW TREADLE SEWING MACHINES. Terms in accordance with Wartime Prices and Trade Board regulations. Singer Sewing Machine Co., 293 George Street.

ORDER NOW!
For Future Delivery
Rolled Roofing, Hog Troughs, Tanks, Metal Roof Points, Steel Culverts Farm Supplies.
PETERBORO METAL CO.
256 Simcoe Street Telephone 8301

BOY'S (10 TO 12 YEARS) GREEN Tweed Overcoat, $8.00; Red Fox Neck Piece, $10.00; Boy's (10 to 12 years) Leather Coat, $5.00; Boy's (12 to 14 years) Leather Coat, $7.00 Telephone 3685. 657 Charlotte Street.

CHILD'S BLUE 3-PIECE WINTER Outfit, size 3. Dial 8119.

$46.50 BRAND NEW AUTOMATIC Westinghouse 110-volt Electric Oven, with Pyrex Dishes. Telephone 3685. 657 Charlotte Street.

TWO DOORS, $5.00; BATHROOM BAsin, high back, $8.00. Telephone 5831.

CREAM PRAM, GOOD CONDITION, $15.00. 16 High Street

CIRCULATION HEATER, GIRL'S BLUE Tweed Coat, size 14, Girl's Blue Suit, size 12. Dial 3768.

ONE MAN'S SUIT, SIZE 42, GREEN. One Brown Leather Windbreaker, nearly new. Apply 3 Grandview Avenue.

QUEBEC HEATER, MEDIUM, GOOD condition, $7.00. Telephone 9102.

VACU-DRAFT 7", IN FIRST-CLASS condition. 191 Crescent.

KITCHEN CABINET, REASONABLE. 497 Donegal Street.

BOY'S WINTER COAT, FIT 14 TO 15 years, excellent condition, reasonable. 484 Murray Street.

A FEW FOX KENNELS LEFT. SUITable for Tool Houses, Dog Kennels, or Small Flock of Chickens; also New Fox Wire, different widths. 813 Water.

BRASS BED. 178 AYLMER.

FOR SALE

4 Miscellaneous 4

WARM MUSKRAT COAT, SIZE 38. Telephone 7411.

ROGERS RADIO, LATE MODEL, $75.00 cash. 246 Prince.

LADY'S BLACK FUR-TRIMMED COAT size 36. Telephone 4963.

5 Dogs, Cats, Birds, Etc. 5

RABBITS, WHITES, GREYS, BLACK Giants; Spaniel Pups. Welch's, 140 Douro. 5840.

PUPPIES, SUITABLE FOR PETS. Telephone 6315.

TWO CANARY BIRDS. ONE GOOD Singer. 417 Stewart.

GOOD DEER AND FOX HOUND, 18 months old (Male). Edward Pearson, Route 1, Lakefield.

6 Fuel 6

PINE BARN TIMBER 24 x 30. TELEphone 7848

WOOD KELLY'S WOOD YARD, 132 Hilliard. Telephone 7116.

7 Livestock and Poultry 7

YOUNG SOW, DUE DECEMBER 20, reasonable. J. Howard Rose, Ford Avenue. Telephone 5821.

12-YEAR-OLDS— 11 STOCK CALVES. Call Thursday, October 14, between 4 and 7 in the Evening. George A. McGowan, Havelock.

JERSEY HEIFERS, TWO 2-YEAR-OLDS Two 1-year-olds, fully accredited, listed and registered Glynnwood Farm, Lakefield.

25 ROCK PULLETS. MICHAEL ROSS. Warsaw Road.

TWO DARK RED SHORTHORN BULLS R. McCamus, Ida.

200 BARRED ROCK PULLETS, 200 Barred Rock Cockerels, 4 months old Telephone 41 ring 21, Keene.

REGISTERED HOLSTEIN THIRTEEN-months Bull, Leicester Ram. M. Bigelow, Bethany, 1 ring 131, Bethany.

YOUNG BROOD SOW, WITH 9 PIGS. 2 ring 22, Douro.

7x Farmer's Needs and Supplies 7x

12-20 GAUGE TRACTOR ON STEEL, Two-Furrow International Plow, in good repair. Telephone 4048.

INTERNATIONAL TRACTOR, $300.00. Charles Chapman, Pontypool.

INTERNATIONAL DISC PLOW, GOOD as new. Dial 6020.

8 Real Estate 8

$2,000—6-Room Stuco, Plumbing, W.
$5,200—Lovely Duplex, separate entrance, plumbing, bargain, Homewood. Snap.
$2,700—Central, Brick, plumbing, big lot, W.
$4,800—Lovely New Bungalow, shower, N.
$6,500—Beautiful Modern Home, central hall, oil burner, garage, Benson.
$4,000—50 Acres, Brick House, barn, 2 miles from City.
Insurance all kinds. Mortgages 5%. Estates Managed. Rents Collected. Valuations made, etc.
H. J. McCANNAN JACK SINCLAIR
140 Simcoe Street. Phone 4246

If You Want a House for Possession May 1, Buy This Month!
Several Good Single Houses, Double Houses, and Apartment Houses for Sale in all parts of the City. Reasonable terms.
A E THOMPSON
C L McINTYRE S H MITCHELL
Kresge Building Telephone 7284

Sherbrooke, 6 Rms, Frame	$2,500
Albertus, 6 Rms, hd. fls., mod.	$3,000
Rubidge, 7 Rms, Brick	$3,500
South, 3-House Terrace	$3,700
East City, 5 Rms, Bungalow	$4,300
West, 10 Rms, hot wat. heat.	$5,000

Buy, Rent, Sell, Exchange through J. A. GIBBS, 141 Hunter St. 3843.

TWO SMALL HOUSES, WITH THREE Rooms, just out of the City limits, North, ¼ of a mile; lights, water and toilet outside. Telephone 8949

50 Acres, Close to Good Village, Brick House, 6 Rooms, 3-piece bath, lights, good barn. Take House in City. Immediate possession $4,500
Brick House, modern, garage, Immediate possession $3,800
Frame, 7 Rooms, plumbing, easy terms $2,500
M. STOREY
374½ George St. Telephone 6573

SIX-ROOM HOUSE, NEAR C.G.E., ALL conveniences, $3,5600. W. P. Hetherington, 421 George. Telephone 7454.

TWO FARMS, 85 ACRES AND 260 Acres. W. Hewie, Western Avenue.

FOR SALE — 7-ROOM BRICK HOUSE, conveniences, new furnace, garage. Immediate possession. Telephone 4051.

200-ACRE FARM, 120 ACRES WORKable Land, 50 Acres Wood and Timber, 30 Acres Pasture, good Buildings, situated on Highway 28. Write Box 124, Examiner.

SIX ACRES OF LAND, GOOD HOUSE and Barn, on banks of Otonabee River. Write Box 495, Lakefield, Ont.

10 Used Cars 10

1931 OLDSMOBILE SEDAN, NEW tires, perfect condition. 804 George.

1939 MERCURY COACH, 1938 DODGE Sedan, 1938 Buick Sedan, 1937 Plymouth Sedan, 1936 Chevrolet Coupe: B. A. Station, corner Stewart and Charlotte.

1935 PLYMOUTH COACH, GOOD tires, heater. Apply 480 Sherbrooke, Saturday.

1936 WILLYS SEDAN, GOOD MOTOR, good tires, 35 miles to gallon. Telephone 9091.

1934 OLDSMOBILE SEDAN, A1 CONdition, 149 Lake Street.

1930 FORD COACH. 336 DOBBIN Avenue (Hatton Property).

1936 PLYMOUTH COUPE. CALL AFter 6, 100½ Stewart.

1932 FORD V8 COUPE, GOOD CONDItion. Dial 8054.

1931 CHEVROLET COACH, GOOD shape, private. Day's, 323 Simcoe.

SMALL SEDAN, GOOD TIRES, GOOD condition, cheap. Apartment E, 192 Hunter West, Evenings.

1934 FORD V8, SPARE TIRE, $175.00. 641 Reid.

1929 CHEVROLET COACH. APPLY Sugden & Shadgett.

WANTED, CAR, NOT OLDER THAN 1937, overdrive preferred. State price, Box 128, Examiner.

1933 FORD COACH, 4-CYLINDER, LIKE new, perfect tires. Owner enlisted. Apply Squire's Store (Upstairs), Havelock, Ontario.

TO RENT

11 Miscellaneous 11

GARAGE FOR RENT. 475 ALBERT.

GARAGE. DIAL 8596

11x Apartments To Rent 11x

TWO - ROOMED APARTMENT, Ground Floor. 154 Hunter E.

FOR RENT, LOWER APARTMENT, now vacant; no children. 199 Dublin Street.

11xx Houses To Rent 11xx

FIVE-ROOM HOUSE, ¼ MILE OUT, all conveniences, $25.00. W. P. Hetherington, 421 George. Telephone 7454

NEW BRICK HOUSE, FULLY INSULated Five Bedrooms, nine miles from Peterborough, on Highway; Hydro, electricity, water pressure system. Write Box 122, Examiner.

12 Rooms 12

WANTED, TO RENT TO ELDERLY Couple, 3 Unfurnished, Unheated Rooms, central. Write Box 135, Examiner.

HEATED, UNFURNISHED ROOM. Dial 9073.

TWO HEATED ROOMS, FURNISHED or Unfurnished, private entrance, private 2-piece bath, continuous hot water, Bus stop at door. Telephone 8161.

ONE, TWO HOUSEKEEPING ROOMS. 582 Alymer.

TWO HEATED, UNFURNISHED Rooms, hardwood floors. 150 Albertus Street.

ONE UNFURNISHED ROOM. 496 BOlivar, between 6:30 and 9.

WARM, ATTRACTIVE BED-SITTING-Room, central; suitable for Two. Telephone 4448.

TWO NICELY FURNISHED BEDrooms, Gentlemen. Telephone 9870.

ROOMS, LIGHT HOUSEKEEPING; Rooms for Men. 417 Stewart.

ATTRACTIVE, FURNISHED, HEATED, Light Housekeeping Room, suit couple. 457 Gilmour, after 7.

TWO OR THREE PARTLY FURNISHed Rooms. Apply, after 5, 348 Stewart.

QUIET COUPLE TO SHARE HOME. Dial 9300, between 4 and 6 p.m.

TWO DOWNSTAIRS ROOMS, UNheated, near Bus Line. 679 Stewart, after 7.

NICELY FURNISHED BEDROOM, suitable for Couple, in clean, quiet home; Meals optional. Write Box 127, Examiner

THREE ROOMS TO RENT. 235 George.

THREE UNFURNISHED, UNHEATED Rooms on Ground Floor, to Rent at once; water and light free. 13 Cricket Place

FURNISHED BEDROOM, VERY CENtral. Telephone 7869.

LARGE FRONT BEDROOM, FURNISHed, in Lower Duplex; continuous hot water. Telephone 5443.

WANTED

13 Rooms Wanted 13

ONE LARGE, HEATED, UNFURNISHed Room for Two Girls. Telephone 6091.

THREE ROOMS, BY SOLDIER'S WIFE and baby, immediately; references. Write Box 72, Examiner.

13a Apartments Wanted 13a

YOUNG COUPLE DESIRES 2 OR 3 Roomed Apartment or Rooms suitable for Light Housekeeping. Mrs. Armstrong 4655 or 163 Hunter.

HEATED 4-ROOM APARTMENT FOR Adults willing to pay. Write Box 134, Examiner.

13b Houses Wanted 13b

TO RENT, HOUSE, IN OR NEAR CITY. Write Box 133, Examiner.

15 Miscellaneous 15

WHEEL BARROW. TELEPHONE 9054.

TREES AND LIMBS, FOR THE CUTting. Write Box 136, Examiner.

SMALL QUEBEC COOK STOVE; ALSO Kiddy Car. Write Box 132, Examiner.

USED SKATES AND BOOTS, ANY size. Dial 6809, Evenings.

TWO-WHEELED TRAILER. TELEphone 8502

WANTED TO RENT, FARM. DES-Chevrolet, Pontiac or Plymouth. Will pay $150.00 for best offer. Telephone 8045

BAND SAW 12"-18". TELEPHONE 5958.

WANTED — 25 PIGS, 60-75 POUNDS. State price and particulars, Box 129, Examiner.

LIGHT FALL COAT, BROWN PREFERable, size 38-40. Write Box 121, Examiner.

WANTED TO RENST, FARM. DEScribe fully, Box 125, Examiner.

FRAME BARN 30 x 50. ROUTE 1, Douro, 8 ring 12.

BOARD WANTED, CENTRAL; PREferably noon meals out. Write Box 123, Examiner.

RUGBY BOOTS. TELEPHONE 4849.

STOVES FURNITURE HUDSON Telephone 65 Lakefield

STOVES AND FURNITURE WANTED Telephone 4115 Nights 6294

HIGHEST PRICES PAID FOR RAGS Paper Iron and Metals J. Burfield Dial 8368

POULTRY AND FEATHER TICKS PAY Highest Prices M Glahman Dial 6298

LIVE POULTRY WANTED — MARKET Prices A Lantin Telephone 6297

IRON RAGS FEATHERS PAPER Petersiel Bethune and Hunter Telephone 9403

LIVE POULTRY — PAY HIGHEST Prices Florence 6823 560 Homewood

LIVE POULTRY—MARKET PRICE M Katz 6906 193 Aylmer

18 Help Wanted, Female 18

GIRL OR WOMAN FOR PART TIME Housework. Telephone 3997.

WOMAN TO HELP LOOK AFTER 3 Small Children; sleep in. Telephone 5160.

WANTED

18 Help Wanted, Female 18

PART TIME WAITRESS, EXPERIenced preferred. Apply Grand Hotel, Peterborough.

HOUSEKEEPER WANTED AT ONCE. Adults. Dial 8869.

WOMAN OR GIRL ASSIST HOUSEwork, good wages, capable person. Telephone 6553.

HOUSEWIVES — EXPERIENCED OPerator on Sweaters, Twenty-four Hours Weekly. Albion Knitting Company, Limited, Park and Murray Streets.

19 Help Wanted, Male 19

SEXTON FOR ST. LUKE'S CHURCH, Rogers Street. Apply at Rectory, 334 Rogers Street.

19a Instruction 19a

HOME SEWING COURSE, EIGHT CONstructive Lessons. Individual instructions. "Singer," 8425

20 Employment Wanted 20

YOUNG LADY DESIRES PART TIME Position Telephone 9963.

WANTED, TYPING TO DO AT HOME. Telephone 8246.

21 Boarders Wanted 21

RESPECTABLE GIRL TO SHARE Room in private home. 4289.

ROOM AND BOARD FOR GENTLEman, steam heated, all conveniences. 332 Rubidge.

GENTLEMEN, CENTRAL. 4350

WANTED, TWO MEN BOARDERS. 272 Dublin.

BOARDERS; ALL CONVENIENCES. 118 Lansdowne.

BOARDERS TELEPHONE 8727.

KALEDAN MANOR, EXCLUSIVE, ATtractive Suites and Rooms for Winter Guests; references required. Good home-cooked meals. 813 Water Street.

WHO CAN DO IT

22b Painters & Decorators 22b

EFFICIENT SMART STYLING for
HOME DECORATION
Interior and Exterior
"Elastica Quality Goods"
HAROLD COLEMAN
Telephone 9922 336 George Street

COLEMAN BROS — "THE HOME OF Decorating" Established 1906 Telephone 4485 North of Brock Street.

22f Miscellaneous 22f

WOOD SAWING. TELEPHONE 5557.

NOW IS THE TIME TO HAVE YOUR Doors and Windows Caulked. Dial S. Currie, 3205.

UPHOLSTERING, SLIP-COVERING, Repairing Dial 7694.

INSULATING FLOOR SANDING, CARpenter Graham. Dial 9007.

BRICK CEMENT WORK, STUCCOING and Chimneys Rebuilt. 217½ Charlotte Telephone 9836

LAST CALL — ROOFING REPAIRS, Slating, Asphalt Shingles Stopped. All Roof Repairs quickly and satisfactorily done. Dial 6271.

WINDOWS WASHED, STORMS PUT up 634 Union.

STOVE and FURNACE GRATES
Straightened and Welded.
Castings, Doors and parts of Furnaces and Stoves Welded.
Stove Pipes 20c; Elbows 25c
AXES GROUND
New handles and axes, complete .... $1.50 to $2.50
Hand Saws, Buck Saws, Swede Crosscut Saws, Sharpened
Wood Splitting Wedges . 50c
Charlton Bros.
REPAIR SHOP
Wolfe & Rubidge—Telephone 6884

DUSTLESS FLOOR SANDING FLOORS Laid and Refinished Decorating William Higgins. Dial 6887.

25x Dressmaking 25x

DRESSMAKING TAILORING ALTERations Telephone 4936 593 Harvey

Radio Repairs

DELUXE RADIO SERVICE — ALL Makes and Models of Radios Repaired. All Work Guaranteed. W. E. Thompson, 450 Rubidge.

Army Bands

(Continued from Page 3)

their Victory Loan subscriptions. It is their responsibility to obtain the objective set for their district and each district must go over the top to keep the county's record for former drives in good standing.

Wide Canvass

The Payroll Savings Section under the Chairmanship of R. G. Parker will conduct an intensive canvass of the employees of the nine large plants in the county. Plant objectives are as follows:

Edwards and Edwards Ltd.	$14,400
Douglas-Pectin Ltd.	3,100
Cobourg Matting Co. Ltd.	3,500
Cobourg Dyeing Co. Ltd.	5,800
H. W. Cooey Machine and Arms Co. Ltd.	9,000
Campbellford Cloth Co. Ltd.	15,000
Cooey Metal Products Ltd.	9,000
Breithaupt Leather Co. Ltd.	6,700
Dominion Wheel & Foundries Ltd.	4,200

Assisting Mr. Parker on his committee are the following: D. H. Cooey, E. C. Hilliard, H. J. Cooey, W. H. McGuire, J. H. Cunningham, L. F. Daley, Dr. George C. Kidd, R. Holland, N. K. Noble, H. M. Taylor, G. L. Wheeler, Frank Krauel and A. G. Scott.

The record of this section in previous campaigns has been impressive. In the Second, Third and Fourth Victory Loan drives, they sold respectively $56,150, $73,400, and $81,150 worth of Victory Loan bonds to the employees of these plants. They again hope to exceed their record.

Special Attractions

Dr. A. R. Richards, County Public Relations Chairman and his committees throughout Northumberland have planned many events to boost the campaign. The Brighton Public Relations Committee under the chairmanship of Tom Sampson, with Miss M. Lapp, R. Maybee, R. Quick, J. Whyle, E. Seeds and W. Goodfellow, M.L.A., assisting, have planned a window display contest among the Brighton merchants and a poster contest among the school children. On Saturday afternoon, October 23 they will be host to the R.C.A.F. Brass Band from Trenton who will stage a Victory Loan parade in Brighton.

The Campbellford Public Relations Committee under the chairmanship of P. C. Denyes and composed of Mayor F. F. Long, Dr. O. G. Watson, Wilbert Kingston, William Brady, Bert Taylor, E. N. Greig and W. J. Callahan are planning a window display program in Campbellford to further the campaign. On Saturday evening, October 23, they will stage a Victory Loan parade on the occasion of the visit of the R.C.A.F. Brass Band from Trenton.

LOANS

REORGANIZE YOUR FINANCES

Reduce your problems by exchanging many creditors for only one ... one who is competent to offer sound financial guidance. A Campbell Loan can pay off your debts, and be repaid SYSTEMATICALLY by convenient instalments. Talk it over with our Manager. He is competent to advise you, whether you borrow or not.

CAMPBELL
FINANCE CORPORATION LIMITED
Subsidiary of Industrial Acceptance Corporation Ltd.
169 Charlotte Street
(Above A & P Store) Phone 3520

LOANS
At Reduced Rate
NO ENDORSERS NEEDED

Choose a monthly payment plan

Cash Loan You Get	4 Payments	6 Payments	10 Payments	12 Payments	15 Payments
$25	$ 6.57	$ 4.46	$ 2.78	$ 2.36	
50	13.13	8.93	5.57	4.73	
75	19.70	13.39	8.35	7.09	
100	26.26	17.85	11.13	9.46	$ 7.78
125	32.83	22.32	13.92	11.82	9.73
150	39.39	26.78	16.70	14.18	11.67
200	52.52	35.71	22.27	18.91	15.57
300	78.79	53.56	33.40	28.37	23.35
500	130.60	88.64	55.10	46.73	38.36

Charges on Household Finance loans over $300 have just been reduced. If you need a loan, borrow at our new rate of 2% per month on that part of a balance not exceeding $300 and 1% per month on that part of a balance in excess of $300. No endorsers required.

Household Finance
Corporation of Canada
Established in Canada 1928
Second Floor Lansfield Block
177 Charlotte St. (Opp. Loblaws)
M. E Holt, Manager Phone 5841

LOST

WIRE-HAIRED TERRIER PUP. ANswers to "Paddy." Reward 336 McDonnel.

YELLOW BOB-TAILED KITTEN. REward. King George Hotel, 172 Simcoe Street.

BABY'S WAGON, LARGE EXPRESS. 406 Aylmer.

YELLOW GOLD BRACELET, WITH light Green Stones, vicinity Weller or Downtown. Keepsake. Reward. 529 Weller. Telephone 9420.

MAN'S WRIST WATCH, "BERTMAN," initials "M.C.K." Teelphone 5678. Reward

TWO TEN-DOLLAR BILLS, BETWEEN King Street and Brock, Friday Night. Dial 9968. Reward.

OCTOBER 4TH, CROSS-CUT SAW, 6-Ft., between Dewart's Store, Indian River, and Charlie Elmhirst. Don Hope, Keene 2 ring 13.

STORM COVER FOR BABY'S STROLler. Telephone 6920

CHILD'S WINE COLORED TRICYCLE. 376 Holloway Drive.

POMERANIAN DOG, LOST ON PETerborough-Apsley Highway, 3 miles north of Lakefield. Answers to name of "Goldie." Finder please notify D. Brown, Apsley.

FOUND

TRUCK RACK, CONCESSION 4, Douro. Owner may have same by paying for advertisement. 7 ring 3, Douro

FEMALE BLACK AND TAN HOUND. Telephone 7526.

High School Forms Athletic Society

CAMPBELLFORD, Oct. 13 (ENS) —The postponed opening of the local high school resulted in later than usual organization of the Athletic Society which each year arranges for the annual sport's day. Generally this event is held during the last week of September but according to Principal E. H. Greig in a statement to the press on Tuesday the field day will this year be run off on Wednesday afternoon. Officers of the Society which is divided into two sections, are as follows:

Boys: President, Gerald Sloggett; secretary, Ross Taylor; treasurer, Mr. E. Darling and Jack Bleecker; executive, Peter Hennessy, Joseph Clark, Earl Nelson, Ted Smith, Alex. Hume, Alec. Rutherford.

Girls: President, Betty McKeown; secretary, Esther Meiklejohn; treasurer, Miss Aileen Parker and Pauline Cassan; executive, Dorothy Thrower, Colletta O'Keefe, Verna Hard, Marion Oddie, Beryl Spencer, Glenna Brown.

PROFESSIONAL

44 Lawyers 44

PECK KERR & McELDERRY - Barristers Solicitors Money to Loan Offices 415-417 Water Street Telephone 4681 E A Peck K.C. F D Kerr K.C V J McElderry K.C Walter H Howell

JACOB LOW — Barrister etc Mortgage Loans Suite 1-2 435 George Street (over Toronto Savings and Loan Co.) Telephone 7423 Nights 6214

ELLIOTT PHILP & CHANDLER— Barristers etc Money to Loan Offices Kresge Building Telephone 6675 A L Elliott K.C M P P W R Philp B.A R J Chandler B.A

P D SCOLLARD - Barrister, Solicitor Bank of Toronto Building Telephone 9939

JOHN A BRADSHAW — Barrister and Solicitor 360 Water Telephone 9884

Chiropractors

M C GOODWIN CHIROPRACTOR and Drugless Therapist 108 Barrie Building 312 George Telephone 8795 and 5865

NOTICE

NOTICE

THE MUNICIPAL COUNCIL of the Townships of Burleigh and Anstruther having passed a By-law adopting the 1943 Assessment Roll as the basis for 1944 taxation purposes, will sit as a COURT OF REVISION in the TOWN HALL, APSLEY, on SATURDAY, NOVEMBER 6TH, 1943, at 11:00 a.m., to hear Appeals against the said 1943 Assessment Roll.
C. A. G. SPENCE,
Clerk of Burleigh and Anstruther, Apsley.

Notice to Creditors

All Persons having any CLAIMS against the Estate of JAMES CRAIGHEAD, late of the Village of Havelock, in the County of Peterborough, Salesman, Deceased, who died on the Fifteenth Day of April, 1943, are required to file Proof of Claim with the undersigned Executrix on or before the Fifteenth Day of November, 1943, after which date the Executrix of the said Estate will proceed to distribute the Estate, having regard only to the Claims of which she shall then have had notice.
DATED at Peterborough, this 12th Day of October, 1943.
MRS. ROSA ELLA CRAIGHEAD, Havelock, Ont.,
Executrix James Craighead Estate,
By PECK, KERR & McELDERRY,
415 Water Street, Peterborough, Ont.,
Her Solicitors.

Notice to Creditors

All Persons having any CLAIMS against the Estate of HARRY RUSH, late of the City of Peterborough, in the County of Peterborough, Gentleman, Deceased, who died on the 16th Day of July, A.D. 1943, are required to file Proof of Claim with the undersigned Solicitor for the Administrator with Will Annexed and Administrator of the said Estate on or before the 27th Day of November, 1943, after which date the said Administrator with Will Annexed and Administrator of the Estate will proceed to distribute the Estate, having regard only to the Claims of which he shall then have had notice.
DATED at Peterborough, this 29th Day of September, A.D. 1943.
JAMES FORDYCE STRICKLAND,
375 Water Street,
Peterborough, Ontario,
Solicitor for FREDERICK JOHN SAWERS, Administrator with Will Annexed and Administrator.

Still Going Strong

SAN FRANCISCO (AP)—Coached by the 81-year-old Alanzo Stagg who is in his 54th season as a grid mentor, the College of the Pacific is coasting along with four victories in as many starts against strong coast teams. Stagg coached University of Chicago until he reached the retirement age of 70, then started all over again with Pacific.

AUCTION SALES

FOR MR. LEONARD ORDE, NO. 8 McClennan Street, N.-E. Queen Elizabeth School, on Thursday, October 21st, at 1:30 p.m.: Jersey Cow, 4 years, Calf at foot. 5 Spring Calves; Brown Mare, good in all harness; 60 White Leghorn Pullets, ready to lay; M.-H One-Horse Mower, Single-Horse Rake, Plow, Harrows, Wagon, Scuffler, Cutter, Two Robes, Harness, Separator, Ton Chain Hoist, Household Articles, Large Quantity of Tools etc., number of Choice Building Lots on McClennan Street. — Gordon Hancock, Auctioneer. Telephone 5021.

AUCTION SALE— FARM STOCK AND Implements, Property of John H. Hart, to be Sold, by Public Auction, on the Premises East Half Lot 22, Concession 14, Manvers Township, on Tuesday, October 19, 2 miles east of Mount Horeb, at 1 p.m. sharp. Terms cash. There will also be offered for Sale, 100-Acre Farm, with suitable Farm Buildings, subject to reserve bid. Terms made known day of Sale — Charles Lamb, Auctioneer, Lindsay. See large posters for particulars.

FARM STOCK AND IMPLEMENTS — Mr. Fred Brown Lot 17, Concession 6, Belmont, about 6 miles north-east Havelock, on Thursday, October 14, at 12:30 — one of the largest Farm Stock and Implement Sales I have ever Auctioned in the County: 420 Sheep, 19 Rams, 30 Head Milk Cows and Young Cattle, 5 Extra Good Work Horses, Pigs, Full Line Farm implements, practically new, including M.-H Threshing Machine, like new, John Derre Farm Tractor, like new, 500 Cord Mixed 4-foot Wood, 15.00 feet Pine Lumber, numerous other articles. Watch this space for further announcement.—J. H. Miles, Auctioneer.

LINDSAY

Bicycle Thief Given 2 Years

LINDSAY, Oct. 13 — (ENS). — "It is too bad that the law does not give me the power to order persons like you to be put in to the military service," stated Judge J. McGibbon in sentencing George McLachlan of Mariposa Township to two years in the Kingston Penitentiary yesterday when he pleaded guilty to a charge of stealing a bicycle the property of A. R. Broom of Lindsay. Crown Attorney J. E. Anderson submitted a list of previous convictions against McLachlan that revealed he had either committed criminal offences or been in jail since 1932.

Evidence was given by Constable Percy Mark who stated that McLachlan on being questioned admitted taking the bicycle and to leaving it hidden in a bush near his home. "People of your type are a decided detriment to the community," Judge McGibbon told the accused. "While you are preying on the public other young men are giving their lives for their country. I wish that the present laws could be revised so that in lieu of sentencing you to prison I could send you to the front lines. You might prove to be a good soldier."

To Try Again

TORONTO (CP)—The last time that the Quebec Rugby Football Union figured in the Eastern playdowns for the Grey Cup was in 1937 when Sarnia Imperials, as Ontario contenders, crushed Montreal Westmounts 63-0. The Quebec loop has decided to try again and a vote is being taken among C.R.U. executive members on the application.

Sports Day By Day

(Continued from Page 6)

wanted that chance too. We even think the results would have proved interesting, for the Oshawa Colts can hold their own with the best. However, it looks as if it is all over now but the shouting—and there's going to be a bit of that."

* * * * * *

Sporting Chili Con Carne: Perhaps the most pertinent thing yet said about the world series is the remark of the AP writer that the New York Yankees and the St. Louis Cardinals were of necessity makeshift ball clubs and had players on the field who would not even have been on the bench in peacetime....Ken Colling commenting on the last game opines that Ghandler was much better in the clutches than Cooper....But after all wasn't he only one ball better, Ken—a ball up around Bill Dickey's letters instead of lower down as Cooper intended....Bob Davidson is captain of the Leafs this season and his first job will be to get acquainted with his fellow players....Young Don Sutherland of Owen Sound who played goal against the Petes last winter is trying out with the Leafs....The kid was good but hardly looked pro calibre yet....However this is going to be a queer year in the N.H.L.....Lou Klein had a chance to drive in thirteen runs for the Cards and failed on each occasion.

ROOM AND BOARD —By Gene Ahern

SCOTT'S SCRAP BOOK —By J. R. Scott

COPYRIGHT, 1943, KING FEATURES SYNDICATE, Inc. WORLD RIGHTS RESERVED.

Home Service

What Charm Your Own Rugs Add to a Room

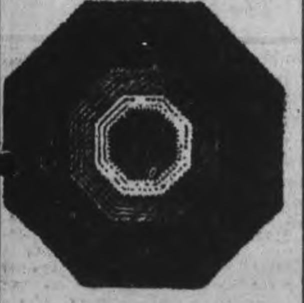

SMART RUG

Wouldn't you like to be able to make this lovely octagon silk rug? Not so difficult as it would seem because, even if you have never made a rug before, you'll be able to do this.

This particular rug is crocheted of silk stockings dyed in petunia colors—violet, purple, bright blue, and ivory. Full instructions are in our booklet.

Our 32-page booklet is full of step-by-step directions for hooked rugs, woven rugs, braided rugs, crocheted rugs, tufted rugs. It even has knitted rugs, floral applique rugs, mosaic rugs, French knot rugs and cross-stitch rugs. Every variety is included and you have your choice of whatever type you particularly desire.

The types of rugs described in this booklet have had their origins in many parts of the world and in many ages. They were made on looms or with tools very much like the ones used here. They are all easy and simple to make, and were designed to be adaptable to many types of interiors and to many uses. You will find much pleasure from them.

For your copy of HOW TO MAKE YOUR OWN RUGS send 15 cents in coins or stamps to the Peterborough Examiner Home Service. Be sure to write plainly your name, address, and the name of booklet.

Cavan News

Mrs. Eber Syer is visiting with her daughter, Mrs. Bonner of Centreville.

Mr and Mrs. O. A. Robertson and daughter Nancy, of Ottawa, were holiday guests of the former's parents, Mr. and Mrs. Robt. Robertson.

Mr. and Mrs. R. Marshall of Toronto, were holiday guests of Mrs. E. Snyder.

Mr. and Mrs. Herb Swain and Miriam, with the former's mother, Mrs. S. Swain, were Sunday guests at the home of Mrs. Oakley Early, Mrs. S. Swain remaining for a holiday.

Cavan United church celebrated Thanksgiving anniversary services at 11 a.m. and 7 p.m. on Sunday. Rev. Patterson of Omemee was guest speaker at both services and the Bickle Bros. of Bethesda sang. There was a large attendance at the services and visitors were present from Millbrook, Mount Pleasant, Ebenezer and Springville.

Mr. and Mrs. Loftus Reeves and sons Buddy and Jack, of Toronto, were week-end guests of Mr. and Mrs. Milton Carr.

Misses Berenice and Pearl Richards, of Toronto, were home over the week-end with their parents, Mr. and Mrs. S. Richards.

AC1 Merle Carr, of Toronto, was home on Sunday.

Mary I. Seney of W.D. of the R.C.A.F., at Toronto, was home over the week-end with her parents, Mr. and Mrs. M. Seney. Her sister, Doreen reports for duty at Rockcliffe on Friday.

Mr. and Mrs. Ken Braithwaite, of Peterborough, are holiday guests of the latter's sister, Mrs. N. Braithwaite

Mr. and Mrs. Cliff Cadd visited with Mr. and Mrs. Donald Tinney for the holiday.

FREE TUITION

The Duke of York's Royal Military School, founded at Guston, in 1801, educates the orphans of soldiers without charge.

BARCLAY ON BRIDGE

BID OVER DOUBLE WEAK

THERE IS seldom any need for you to stick in a bid, when the opponent at your right has made an informative or takout double, if you have a hand which is fairly strong in high cards. You can afford in that case to wait and then bid on the next round, or else, if you are extra strong, with nearly an opening bid's worth of high cards, you can redouble on that first turn That enables you to use an immediate suit bid over the double as an indication of weakness and a desire to "save the bacon."

North: ♠ A 7 5 ♥ Q 10 7 ♦ K J 6 4 ♣ K J 4
West: ♠ K Q 6 ♥ K J 8 ♦ Q 9 8 ♣ A Q 9 2
East: ♠ 9 4 3 2 ♥ 6 4 3 2 ♦ 5 ♣ 8 7 6 5
South: ♠ J 10 8 ♥ A 9 5 ♦ A 10 7 3 2 ♣ 10 3

(Dealer: East. Neither side vulnerable.)

	East	South	West	North
1.	Pass	Pass	1 NT	Dbl
	Pass	Pass	(?)	
2.	Pass	Pass	1 NT	Dbl
	Pass	3 ♦	Pass	3 NT
3.	Pass	Pass	1 NT	Dbl
	2 ♣	2 ♦	Pass	2 NT
	Pass	3 NT		

South's "business pass" produced 700 points for his side at Table 1, as West was set four tricks. He wanted to redouble, after South's pass, to beg East to take him out in his longest suit, but so many people use that redouble now to indicate pleasure at the situation that he feared East would pass it.

Apparently South at Table 2 had never learned you can make more points on the defense, sometimes, than by having your own side play the hand. His diamond bid was atrocious. His side made the No Trump game to which it pointed, but that was worth only 400 points.

East saved points for his side at Table 3 by bidding 2-Clubs immediately over the double, to advertise his abject weakness. With a hand of medium merit, he would have passed, and with a fair one, just under opening strength, would have redoubled. He could not very well be set more than a couple of tricks at his 2-Clubs, which was what South thought. South's bid, therefore, resulting in a No Trump game for his side, was the best he could do. East was the hero, however, preventing a business or penalty pass by his weak bid.

• • •

Tomorrow's Problem

North: ♠ 5 3 ♥ K 8 4 ♦ 8 7 5 ♣ A 8 6 4 2
West: ♠ 6 ♥ 10 9 6 2 ♦ 9 6 3 2 ♣ J 10 5 3
East: ♠ J 10 8 2 ♥ Q 3 ♦ A K Q 10 4 ♣ K 7
South: ♠ A K Q 9 7 4 ♥ A J 7 5 ♦ J ♣ Q 9

(Dealer: East. North-South vulnerable.)

What is soundest play of this deal, with South in 4-Spades, if East had bid diamonds twice and then doubled the eventual contract?

DAILY CROSSWORD

ACROSS
1. Flaming light
6. Kind of flower
11. City (Neb.)
12. Kind of filling
13. Size of type (pl.)
14. Smooth
15. Stair
16. Affects with wonder
17. Ermine (Eur.)
21. Cry of a dove
24. Owner of a ranch
28. English surgeon
30. Robust
31. Shaped like a wing
32. Having an offensive smell
33. State flower of Utah
34. Monetary unit (Sp.)
35. First in rank
37. Japanese coin
38. Good-looking
40. Circle of light
43. Small island
47. Arrange in line
49. Beneath
50. Not ever
51. A shade of green
52. Webbed-footed birds
53. Snake

DOWN
1. Surpasses
2. Leave out
3. Contest of speed
4. Fellows
5. Owns
6. Dog's cry
7. Unfastens
8. Nail
9. Walking stick
10. Affirmative votes
18. Card with three spots
19. Rowing implement
20. Indefinite article
21. Grasp
22. Tanker for oil
23. River (Kansas)
25. Detests
26. Choice set
27. Work of two parapets (fort.)
29. Musical instruments
32. Kind of plant
34. Enclosure
36. Moth
39. Produce
40. Suspend
41. Toward the lee
42. Not dead
44. Skidded
45. Adore
46. Pitcher
48. Before
49. Snake

Yesterday's Answer

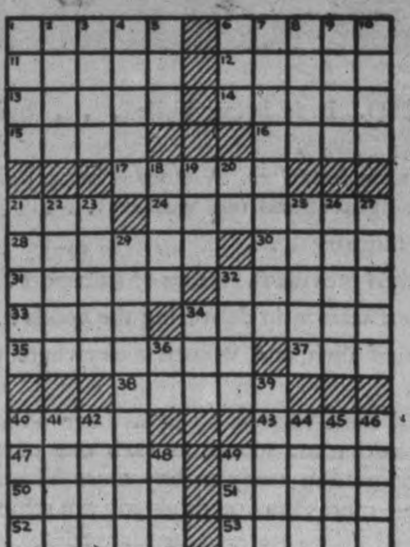

CRYPTOQUOTE—A cryptogram quotation

F C P V P Q B W B I V P J F P V Z J R E P B X
H P S J W Z C B S K F C J W Q M S P W P E E—
O R V F B W.

Yesterday's Cryptoquote: A GOOD HEART IS BETTER THAN ALL THE HEADS IN THE WORLD—LYTTON.

Distributed by King Features Syndicate, Inc

TERRY AND THE PIRATES —By Milton Caniff

LI'L ABNER —By Al Capp

HENRY —By Carl Anderson

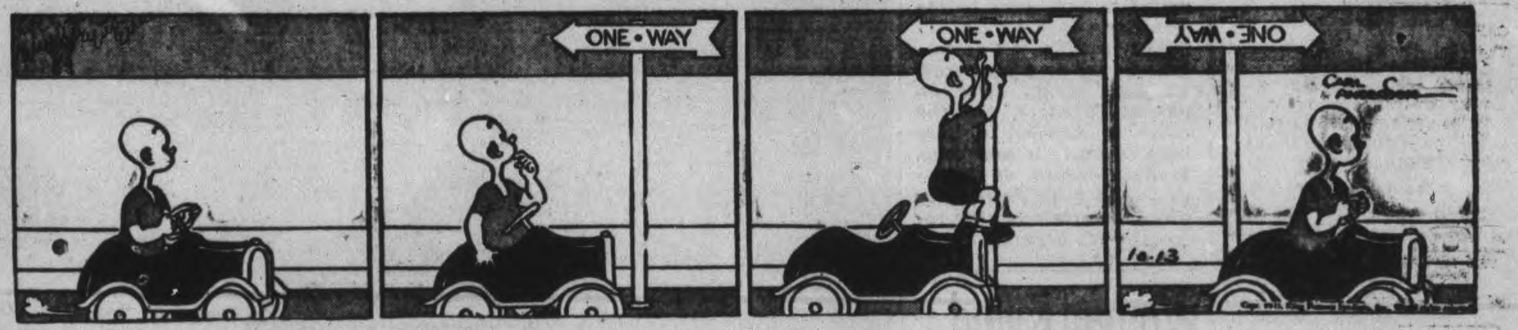

DONALD DUCK —By Walt Disney

B' —By Chic Young

M —By Wally Bishop

BRICK BRADFORD —By William Ritt and Clarence Gray

TILLIE THE TOILER — By Russ Westover

French General Awarded U.S. Medal

Four-star General George C. Marshall, chief of staff, U.S.A., is pictured as he pinned the Legion of Merit Medal on General Marie Emil Bethouart, of the French army. The presentation took place in General Marshall's office in the Pentagon, Washington, D.C., and was made for exceptionally meritorious conduct in the performance of outstanding service as chief of mission to the U.S. from the French supreme commander in North Africa.

500 Hun Planes Down In Eight Days

By ROBERT N. STURDEVANT

LONDON, Oct. 13 (AP). — Nazis' airplane rocket guns, which hurl jagged chunks of metal at Allied bombers, were invented too late to save the German Air Force, it appeared tonight.

On the basis of official claims, the Germans lost at least 500 fighters in air battles during the eight-day Allied offensive ended yesterday.

This loss, weighed against estimates of 600 to 700 fighters a month as Germany's current production, leads to the conclusion that the Nazis will find it increasingly difficult to get the fighters on which to put rocket armament.

The Allies, moreover, have concentrated on the German airplane factories in order to cut into the Nazis' basic fighting force.

The two main German fighters are the Focke-Wulf-190 and the Messerschmitt-109.

In August and October heavy-bomber formations from the Middle East and Northwest Africa blasted the Messerschmitt factory groups at Wiener-Neustadt, south of Vienna, while British-based American heavies hit the Messerschmitt plant at Regenburg in Southeast Germany, which has been said to produce possibly 75 per cent of all German airplan propellers.

Focke-Wulfs Hard Hit

Next came the Focke-Wulf assembly plants last week-end. Aerial reconnaissance has shown vast destruction at the Marienburg plant in East Prussia, where, it is estimated, half of the Focke-Wulfs are assembled. The Focke-Wulf parts plant at Anklam also suffered serious damage.

The plants turning out fighters at Hamburg, Stettin, Bremen, Berlin and Rostock also have been pounded.

The Germans also have been having production difficulties in the plants themselves. The Messerschmitt Company was said recently to have been assigned to manage Fock-Wulf production because it had been too slow. American raiders have encountered a larger proportion of Messerschmitts lately.

"With Wheels Down"

An indication of the German plane shortage was seen recently in stories of American airmen that Nazi fighters were attacking "with wheels down"—indicating emergency use of the old Stuka dive-bomber.

Regardless of the number of planes, it appears the German air Force has been transformed in the last year from an offensive force with a backbone of bombers to a defensive one. Although a large toll of German bombers has been taken on the Russian front, the production ratio has swung rapidly around in favor of fighters.

Trans-Canada Ready For Two Crossings

OTTAWA, Oct. 13 (CP).— The Trans-Canada Airlines Trans-Atlantic service of one flight a week will shortly be stepped up to two flights, it was learned to-day in official quarters.

A T.C.A. Lancaster last week set a new Montreal to Scotland record of 11 hours and 56 minutes. Two other Lancasters assigned for T.C.A. service now are being equipped with special apparatus for winter flying and as soon as they are ready the service is to be doubled.

Munitions Minister Howe, the Minister responsible for civil aviation, informed the House of Commons at the last session that Canada planned to produce planes for trans-Atlantic service. The use of Lancasters by T.C.A. is a quick realization of these plans.

Ralph P. Bell, Director-General of Aircraft Production, announced last week six Lancasters have been completed by Victory Aircraft at Malton, Ont.

MARMORA

Red Cross Appoints Canvassers

HASTINGS, Oct. 13 (ENS).— A special meeting of the Red Cross was held in the council chambers last week. The president, Reeve L. E. Kelly, presided.

The purpose of this meeting was to organize a committee to canvass for blood donor volunteers. Mrs. Wilson, Mrs. Tim. Walsh, Miss Della Plant, Miss Jessie Lamb, Mr. S. Stevenson and Mr. W. McEachnie were appointed for the village. Mrs. Basil Johnston was appointed for the Flemings district, and Mrs. Gordon Dickey for the Cobourg Road.

There is to be a card left in each home by one of the above named, and each one is asked to give this matter the deepest consideration.

The aim is to get at least 50 from the village and 50 from the surrounding district.

There will be another meeting Thursday, Octoer 14, in the council chambers when all cards are to be handed in and free transportation aranged for.

BEFORE THE REVOLUTION

Jean Jacques Rousseau, writer of "The Social Contract," and a famous philosopher of France, was born in Geneva in 1712.

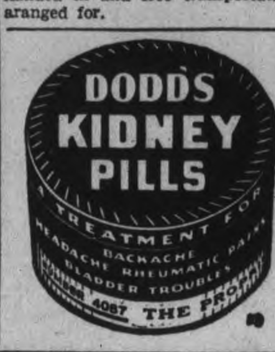

Good Health Preventer Of Accidents

By R. A. KELLY, M.D., D.P.H.
Acting Medical Officer of Health

This is Peterborough City Safety Week. It is a week sponsored by the Industrial Accident Prevention Association with the hope that the citizens of Peterborough will become concerned with the problem of accidents and take such precautions that these accidents will be reduced to a minimum, not only this week but in the future.

The Department of Health is very anxious to co-operate in this undertaking as it is believed that prevention of accidents is closely allied with our work of preventive medicine.

It is understood that accidents whether in the factory, home or on the street are more prone to occur when one is feeling below par. Therefore, good health and a feeling of well being are of prime importance. As pre-disposing causes of accidents may be listed such factors as worry, fatigue, poor diets, infections and disease of all kinds. Thus it is our intention in this and subsequent articles to briefly discuss such matters.

It is realized that with fathers, husbands and sons fighting overseas there is real cause for worry and anxiety. Our only advice is,—don't brood and do keep busy.

The question of fatigue is an individual one as the amount of rest required by different persons varies greatly. In general it may be said that every adult should have from 7 to 8 hours sleep every night. Be sure and get yours regularly. If you are only half awake it is easy to make a mistake; a mistake may mean an accident.

From recent dietary surveys and physical examination, it is known that malnutrition really does exist in this country. Food gives you energy for work and play, material to build and repair your blood, muscles, skin and all other parts of your body. Make sure that your daily diet contains meat and eggs, milk and green vegetables.

Don't take chances with your health. Be sure and have that scratch or cut attended to at once. If you are sick, don't work until you have seen your doctor. Let him decide if it is serious. Also, don't always wait until you are sick before calling on your physician. A complete check-up is necessary at least once a year in order that slight physical imperfections may be corrected at once.

Only a very few of the underlying causes of accidents have been considered and these but briefly. Other problems in this regard will be discussed in more detail. But remember,—be well, be healthy, be happy, be on the safe side.

Too Many Onions

LONDON, Oct. 13 (CP). — Two years ago the Ministry of Food appealed to British farmers to grow more onions. To-day, retailers complained onions were so plentiful they couldn't sell them and the Ministry announced that hereafter they would be ration free.

BIOLOGICAL RESEMBLANCE

The roestone is type of limestone with a granular structure resembling the arrangement of roe in fishes.

Bag Two Wolves

KIRKLAND LAKE, Oct. 13 —(CP).—Two wolves are reported to have come to unorthodox ends south of Cobalt recently. One was finished off by a blow from an auto crank, after an automobile chase, and the other is claimed to have been taken in a bear trap. Frank Goddard of Temagami and John Parcher of Cobalt are claiming the respective $25 bounties.

Woman Killed Assailant Starts 3 Fires

HAMILTON, Ont., Oct. 13 (CP). — Police investigating the death en route to hospital Monday night of Mrs. Betty Edwards, 24, today said "the whole back of her head was crushed in."

Mrs. Edwards was found in the coal bin in the basement of her home by firemen who extinguished a blaze believed to have been set by someone who had attacked Mrs. Edwards.

Police said they believed someone tried to murder Mrs. Edwards and then started fires in a number of places in her Grove Avenue home. Her two children, Geraldine five, and Robert, two, were rescued from a smoke-filled upstairs room.

Blood was found on the cellar floor and on the walls and floor of the living room. A trail of blood also was found leading into the kitchen and there was a pool of blood at the foot of the cellar stairs.

Police said smeared marks and bloody prints on the legs of the dining room table and on the casing of the floor leading to the kitchen would indicate that Mrs. Edwards had struggled with her assailant while being dragged across the floor.

Mrs. Edwards' husband, LAC. John Burton Edwards, is stationed with the R.C.A.F. at Guelph.

No trace has been found of any weapon used to strike Mrs. Edwards.

Pte. John A. Kennedy, whose brother Frank first noticed the fire and turned in an alarm, rescued two-year-old Robert and Mr. Edward's cousin, Walter Ashworth, who arrived on the scene at the same time, rescued Geraldine.

Brockington Mooted As New CBC Manager

OTTAWA, Oct. 13 — (CP). — A meeting of the Canadian Broadcasting Corporation Board of Governors has been called for October 22, it was learned at Ottawa headquarters of the Corporation.

This meeting will prepare a recommendation to the Government nominating a successor to Rev. J. S. Thomson, general manager of the Corporation for the past year, who is returning to his duties as president of the University of Saskatchewan.

L. W. Brockington, K.C., a former chairman of the Board of Governors and for the past two years special adviser to the British Minister of Information in London, has been prominently mentioned as a possible selection for the post of CBC general manager.

Mr. Brockington arrived in Ottawa on Sunday evening after an air trip from London, and said he was about to make a decision whether to remain in Canada or continue in an overseas post.

Have Silver Jubilee

QUEBEC, Oct. 13 (CP) —Fifteen Canadian archbishops and bishops were among the large crowds of worshippers who assembled at the Basilica here Monday for a Pontifical Mass which marked the opening of the celebration of the silver jubilee of the codification of Canon Law. Cardinal Villeneuve, Archbishop of Quebec sang the Mass, while Bishop Arthur Douville of St. Hyacinthe delivered the sermon.

TELEPHONES:
Examiner 4641
CHEX 4641
Nights after 6 p.m., Sundays, Holidays
Examiner 4641
CHEX 4643

Evening Examiner
Peterborough

FINAL
CITY EDITION

VOL. LXXXVIII, No. 87 — WEATHER Cooler. Friday: Cloudy; cool. — PETERBOROUGH, THURSDAY, OCTOBER 14, 1943 — ★★ — PRICE FOUR CENTS

ALLIES SMASH AXIS VOLTURNO LINE

Reporter Describes Attack On Rabaul Port Says Japs Panic Stricken

Huge Bombs Lift Ships Out Of Water Pulverize Dock Facilities To Re-enact Pearl Harbor On Small Scale

By FRANK L. KLUCKHOHN—New York Times Correspondent

ABOARD A BOMBER, Over Rabaul, Oct. 12—(Delayed).—Far below us ships are bursting into flames or leaving white wakes as they circle frantically. A pall of black and pinking gray smoke dims the wide area of airfields and installations where waves of United States medium bombers strafed earlier.

A big salvo of 1,000-pound bombs has lifted a large vessel from the water, covering it with spray and smoke. Docks are being blasted from existence.

Black puffs of ack-ack appear fruitlessly far off from us. Yellow gun flashes from a warship break along her whole length.

Hundreds of planes, heavy bombers, medium bombers and swarms of fighters are pounding the harbor, airfields and gun installations at this north end of New Britain Island which is the anchor of the Japanese position in the Southwest Pacific and South Pacific. Gen. Douglas MacArthur had scraped together and had repaired for this effort every Liberator, Flying Fortress, Mitchell and Boston he could lay hands on for this powerful assault. Some R.A.F. Beauforts were employed for special attack.

Before many squadrons of Liberators arrived over the target mediums, large Mitchells, with a heavy fighter escort had strafed airfields and gun positions at a perilously low level. Brightly burning planes, particularly around the edge of one leading airfield within our vision, bear witness to the fact that scores of enemy planes were destroyed on the ground.

Japs in Frenzy

Now we are drilling over our target, the harbor, in banked echelon. The American emblem is bleaming on the wings and the Japanese below are in an obvious frenzy.

Several enemy destroyers are running in circles, weaving white wakes. Some big transports are running in all directions. One dock is vanishing and a ship moored there is listing.

Obviously this is not as important an affair as the Japanese attack on Pearl Harbor by a long way but probably every man hidden behind an oxygen mask in these American planes filling the sky feels a glow of satisfaction on seeing the Japanese on the receiving end of this great surprise attack, knowing the Japanese are dismayed as flock after flock of heavy bombs strings to the harbor.

Heavy guns are following us as we make our run in. Shells explode above and below us. Now our bombs are away and we watch them hit between two vessels, probably getting one.

This is like a colored motion picture of destruction, but because our earphones are on it is a silent one. From our plane we can see five good-sized ships casting up black smoke. Now five strings of bombs are landing on a ship that seems to puff from our view.

New Labor Code Ready For Amendments

By JACK WILLIAMS
Canadian Press Staff Writer

Canada's new labor code now is in draft form but numerous changes—some of them probably recommended by the provinces—are expected before it takes final shape, it was learn today.

The code, a consolidation of numerous orders - in - council applying to labor matters in wartime, has been one of the most important matters before the Cabinet in recent weeks. Although not yet in complete form, it has reached a stage which provides a basis for discussions with the provinces, expected to culminate with a conference of Dominion and Provincial authorities in Ottawa several weeks hence.

Recommendations for a new code were advanced in both the majority and minority reports of the National War Labor Board's recent inquiry into labor relations and wage conditions in Canada.

The Act now is used almost entirely to deal with disputes over union recognition, but is not usually invoked until efforts of the provincial labor officials have proven unsuccessful.

Lacks Teeth

Main criticism of the Act has been that it lacks "teeth" to enforce recommendations of industrial disputes inquiry commissions. By providing compulsory collective bargaining, which was also recommended in the War Labor Board reports, steps could be taken to put union recognition on a new basis with compulsory clauses.

Such action, it is believed, would be accompanied by the imposition of definite responsibilities on

NEW LABOR CODE
(Continued on Page 2, Column 6)

Allies Holding Greek Islands

LONDON, Oct. 14 (CP)—Official Allied quarters withheld comment today on an Ankara radio report that Allied forces had occupied some of the Cyclades Islands off the east coast of Greece.

The radio report, which was lacking in details, followed unconfirmed press dispatches from Istanbul last week saying British forces had landed at unspecified points in the Islands.

The group, which belongs to Greece, have air bases and port facilities dominating the entrance to the Aegean and the approaches to the Island of Crete further south. Fighter planes based on the Islands could easily range over both Crete and the Greek mainland.

Diseased Loot

FALLS CITY, Neb., Oct. 14 (AP)—The thief who stole a pig and three hens from Dr. R. W. Hixon should not plan a banquet with his loot. The hens, Dr. Hixon said, have a fowl typhoid, and the pig was suffering from pyemia, a hog disease.

Italians Eager For Battle

Feel Nazi Treatment Can't Get Worse

ITALIAN HEADQUARTERS IN ITALY, Oct. 14—(AP).—Now that Italy is at war with Germany, all the Italian land, naval and air forces are hoping for a crack at their former allies, Premier Marshal Pietro Badoglio declares.

The 72-year-old Marshal, his face beaming after reading a prepared statement announcing his government had joined in the fight against Germany, said all Italian military forces had been placed at the disposal of Gen. Dwight D. Eisenhower.

"My troops are especially suited for mountain warfare and there are a considerable number of them," he added.

The Premier explained that "even before my government's declaration I ordered Italian troops to fight with the Allies in Corsica against the Germans and our troops are fighting in the Balkans and northern Italy too.

"The will to fight prevails not only in the heads of the Italian government, but in all military forces and among the people."

He was asked what he thought might be the German reaction to the war declaration, particularly whether it might have any effect within the areas still unconquered.

"They can't do worse than what they've done already in Italy," he asserted.

General's Famous Good Luck Dice Roll 11 To Put OK On Great Rabaul Raid

SOMEWHERE IN NEW GUINEA, Oct. 12.—(Delayed.)—(AP).—Lt.-Gen. George C. Kenney rolled his famous good luck dice to-day before his United States' air force struck a sledgehammer blow at Japan's key base of Rabaul, New Britain.

After he did that, he felt better.

Gen. Kenney has carried the tiny dice ever since a Catholic priest gave them to him in 1917, blessed them and told Kenney they would always bring him luck provided he did not use them to make money.

Kenney always has carried them in his watch pocket except once—and that time his plane crashed, almost killing him.

After the armada of planes was in the air, he took out his dice, rattled them and rolled while others in the room held their breath.

The dice bounced over the desk top and stopped. He had shot an 11.

Huns Rob Canadian Soldiers Casualties In Italian Drive

By WILLIAM STEWART—Canadian Press War Correspondent

WITH THE 8TH ARMY IN ITALY, Oct. 7—(Delayed)—(CP Cable).—A company from Toronto fought one of the liveliest actions to date in the Canadians' push.

The company, detached from a battalion, was given the task of taking a road junction two miles north of a town astride a hump running up from a valley. Meantime the remainder of the unit marched down into the valley.

The little force, commanded by Maj. Ian Wallace of Toronto proceeded cautiously up a winding road leading in a wide semi-circle through the wooded hills. The company mounted a gravel road at the start, finding nothing but evidence of a German withdrawal. Then as it reached a spot where the woods fall away, German mortars started dropping bombs.

Lieut. Blair Eby of Toronto took his platoon off the road in a flanking move to the right. The platoon clambered up a slope and spotted the Germans in positions between the men and a cross-roads three miles away.

Try Flanking.

Eby, realizing the enemy was too strongly-held to be overcome by a platoon, sent back word to the company commander who was following up the remainder of the detachment. This included platoons commanded by Lieuts. G. A. Fraser, Toronto, and Ken Hudson, Grimsby, Ont.

Sgt. Bill Gibson, Kirkland Lake, Ont., set out with a patrol that included Cpl. Bill Melvin, Niagara Falls, Ont. It drew sporadic machine gun fire. The company lay low for a while and then Eby took 15 men in another wide march to the right and, with a pair of tanks in the lead, caught the enemy from behind. However, no sooner had the Germans been driven from that hill than heavy machine-gun fire lashed out from a higher position just beyond, dominating the cross-roads, the company's objective.

Two of their machine-guns spurted into action and two of our Bren gunners were killed. One of them, a private, had kept firing and advancing even after he was first wounded. A sergeant guided his men forward until he died.

"It started to get hot then," said Eby. "German paratroops, tough as they are supposed to be, moaned and cried like babies."

Nazis Holler.

Farther back the Germans, estimated to be two companies strong, reorganized and started a counter-attack. The Canadians withdrew to cover. A lance-corporal who was left for dead reported the Germans stripped Canadian casualties. This lance-corporal played possum. He was found the next day when a patrol discovered the Germans had withdrawn. The Canadians went on, and took up a position overlooking the cross-roads. A patrol moved into the town and met up with the men from the regiment who had gained their ridge objective.

Members of the company included the following from Ontario: Signallers Ken Johnstone, Preston; Hilliard Perrault, Penetanguishene; Ptes. Charlie Male, St. Catharines, and Herb Russell, Sudbury, both snipers; Bill Allan, Dundalk; Keil Miller, Ridgeway; Albert Cox, Minden; George McNulty, London, and Wilbert Craig, Meaford.

Japanese Bomb Attu Island

WASHINGTON, Oct. 14 (AP).—Loss of two American destroyers in the Mediterranean was reported today by the Navy in a communique which also told of an unsuccessful Japanese bombing raid on Attu Island in the Aleutians.

The destroyers, the Buck and Bristol, both sank as a result of underwater explosions, the Navy said.

The Buck, a 1,500-ton ship, went down off Salerno October 9 and the Bristol, a 1,700-ton vessel, was sunk yesterday.

The Navy said casualty details had not been received and that next-of-kin of all casualties will be notified immediately upon receipt of information.

The bombing raid on Attu, taken from the Japanese late in May, was the first carried out since American occupation of the little island on the tip of the Aleutians chain.

Ten Japanese bombers flew high over Massacre Bay, the Navy reported. Their bombs were dropped without causing damage.

The Japanese bombers presumably came from the enemy base on Paramushiru at the northern end of the Kurile Island chain, of which Japan is a part.

Loss of the two destroyers, each of which carried approximately 250 officers and men, brought to 122 the number of U.S. naval craft lost since 1941.

AGREES WITH STALIN

LONDON — Rev. Dr. Hewlett Johnson's Dean of Canterbury, said at a meeting today that "I am confident like Stalin that if we strike now in Europe the war will be over by Christmas."

Claims Italy May Dodge Retribution

Many Realize Italians Have Already Paid Heavy War Penalty

By DEWITT MACKENZIE
Associated Press War Analyst

There appears to be fear in some circles that Italy is going to squeak out of just retribution for her partnership in the Axis because she has become a co-belligerent with the United Nations.

Well, one can understand that feeling, especially among Allied soldiers who have fought the Italians and have had comrades killed by Mussolini's troops. It's a natural reaction. Still, it seems to me we don't need to be anxious on that score. Italy is paying a terrible price for her sins, and will continue to pay.

As a mater of fact, I for one must plead guilty to having a different feeling towards the Italian people in general (quite apart from Mussolini and his gang) than towards our other enemies. That's because I toured Italy not long before the war and found that the rank and file were peace-minded enough and were bitterly hostile to Hitler. In short, Mussolini carried most of his people into the war against their wills.

Talk In Whispers.

How could that happen? You've got to experience the working of an absolute dictatorship to understand. When I was in Italy after Munich, people were talking in whispers for fear of the Duce's secret police. Typical of the general feeling was that of a young man who had a wife and two children. He was a brilliant chap who spoke six languages and wanted to get to the United States where he had an opening for his talents. I asked him why he didn't go. He glanced over his shoulder fearfully before answering, and tears came to his eyes as he said:

"Until I'm 55 I'm potential fodder for Mussolini. No man can leave Italy so long as he is able to fight."

If you demand that Mussolini and the rest of the Fascist regime shall be made to walk the plank, or otherwise be put out of circulation permanently, you will find few Allied folk to argue against it. The Italian people, though, are being horribly punished by German atrocities and by the ravages of war amidst their homes. Also they bid fair to lose much of their empire—not a very good empire, but still an empire. That seems about enough to make 'em good.

There's no doubt that the Italian declaration of war against Hitler will benefit the Allies. We don't need to be grateful for that, but we don't need to forget it, either.

We will be wise to reserve judgment on the probable extent of help which the Allies may get from Italian troops. Marshal Badoglio has called on his men for a "united military effort," but the fact remains that at the time of Italy's surrender her fighting men were thoroughly fed up with the war. Perhaps the turn of events will give them fresh determination to win through, but we must wait and see. Certainly an anti-German population in Italy is no help to Hitler.

The Weather

Peterborough Temperatures:

Today:
Night low..55 Noon 61
Yesterday:
Highest....69 Lowest....37
One year ago:
Highest....62 Lowest....32

Weather Forecast:

Georgian Bay— Strong winds; mostly cloudy, with light scattered showers; much cooler to-night. Friday: Fresh winds; partly cloudy and cool.

Lower Lake Region — Strong winds; mostly cloudy, with light scattered showers; much cooler to-night. Friday: Fresh winds; partly cloudy, cool.

Ottawa and Upper St. Lawrence Valleys — Strong winds, with showers; cooler to-night. Friday: Fresh winds.

ATTACK CENTRAL GERMANY

LONDON—U.S. heavy bombers, supported by long-range fighters, attacked targets in Central Germany today.

Reds Storm Closer To Melitopol

Four Major Cities Likely To Fall This Week

LONDON, Oct. 14 (CP)—Fresh divisions of German troops were being rushed to Kiev by the German high command in an effort to fend off the Russian drive against the flaming city long enough to evacuate Nazi troops and equipment, a Reuters News Agency dispatch from Moscow said today.

With the capitulation of Kiev apparently inevitable, the fall of three other major German defence bases on the Russian front—Melitpol, Zaporozhe and Gomel—also appeared imminent as Red army forces tore new gaps in wavering Nazi defences.

A Soviet communique broadcast from Moscow said Russian troops already were fighting in the streets of Melitopol, and were battling the Germans on the outskirts of the other three. Capture of all four cities would jeopardize the whole German position in Russia and might force a gigantic withdrawal of the Nazi armies to secondary defence lines many miles to the west.

Soviet troops, breaching formidable German defences in the South Ukraine, forced the Molochna River and surged into the centre of Melitopol in the face of desperate resistance on the part of the defenders, the Soviet bulletin said.

Squeeze in Crimea

The city is on one of two escape railways open to the German garrisons in the Crimea. Its capture would be a milestone in the Russian drive to isolate the Crimea from the north.

The drive for Melitopol began four days ago.

A four-day battle to the north of Melitopol was said to have brought Soviet advance columns to within five miles of Zaporozhe, on the southern end of the Dnieper River bend. This advance also threatens Dnepropetrovsk, Dniper River power city, further north.

The Moscow communique detailed advances south of Kiev on the west bank of the Dnieper that reached five miles further inland in the face

REDS STORM
(Continued on Page 10, Column 3)

Beer And Whiskey Rations Unchanged

TORONTO, Oct. 14 — (CP). — Ontario Liquor Board officials announced here today that new beer coupon books covering the next 6 months will be issued late this month replacing the present books which expire October 30.

There will be no change in the present quota of 36 pints or of 18 quarts per month.

Board chairman, St. Clair Gordon was in Ottawa yesterday conferring with Federal authorities regarding the release from bond of the province's spirit quota. Authorities said no change is to be made, and while supply of certain brands is not large, the Board has been assured they will obtain their quota providing for 40 ounces of spirits a month, at least for the remainder of the year.

A Great Victory

NEW YORK, Oct. 14 (CP).—The New York Times, termed Italy's declaration of war on Germany "the greatest defeat Germany has suffered."

"Before everything else it is a vindication of Allied policy," said the paper. "It makes the critics look pretty foolish who denounced Anglo-American recognition of the 'Moronic little king' and the government that ousted the Fascists...."

The New York Herald Tribune commented: "There is something almost awe-inspiring in the power of Nazi Germany to make embittered enemies out of even the friends and allies who come in contact with it."

Potato Acreage In Ontario Said Lowest In 60 Years

TORONTO, Oct. 14—(CP).—Dry conditions throughout Ontario and early frosts in the southwestern section of the province did considerable damage to corn, tobacco, bean and tomato crops, the monthly report of the Ontario Department of Agriculture stated today.

Supplies of roughages for winter feed requirements have been declared sufficient in every section, but there are shortages of feed grain due to poor oat, barley and wheat crops. Milk production has been decreased and purchases of feed cattle are below last year.

To meet shortages, western grain is being imported, but "a large quantity will be required yet to maintain production of animal products." As a result, many farmers are cutting down on livestock holdings.

Potato acreage for 1943 in Ontario is reported as 116,000 acres, the lowest figure in 60 years. High costs, scarcities of seed, labor and machinery will prevent, the report states, Ontario from reaching the objective requested by the Dominion Government of a 10 per cent. increase over last year's production.

Potato prices on most markets are slightly under ceiling with consumers paying between $1.75 and $2 per 75-pound bag for Canada No. 1.

Tobacco Hit.

The report estimates the total Ontario flue-cured crop at 55,000 planted acres, expected to yield approximately 1,100 pounds per acre or a total of 50,000,000 pounds when frost losses in Norfolk have been deducted. The 5,500 acres planted in Burley indicate an average yield of 1,090 pounds per acre or approximately 6,000,000 pounds.

The sugar beet crop escaped damage in the September frosts, and shows no sign of blight or disease. Crop estimates are nine tons per acre, or a total of 83,592 tons on 9,288 acres. The Wallaceburg sugar factory will commence operations on October 25, and there are indications of a better than average sugar content.

Final payments on the 1942 crop were made in September after the molasses was sold and brought the average factory price of beets to $7.89 per ton. Since the average yield in 1942 was 11.89 tons per acre, the crop value last year was $93.81 per acre.

Apples Better.

In Western Ontario, the apple production estimate is placed at a 16 per cent. increase over 1942, in Spy, McIntosh, Wealthy and Stark varieties. The grape crop shows indications of being 22 per cent. lighter, and the peach crop 73 per cent. lighter than 1942. Pears have decreased 31 per cent. in yield, and plums, 43 per cent.

Commercial apple production in Eastern Ontario has been estimated at approximately 255,000 barrels, a decrease of three per cent. from the 1942 crop. The pear and plum crops will be one-third of 1942 crops.

Murder Suspect Given Remand

HAMILTON, Oct. 14—(CP)—Joseph Kennedy, 52, was remanded to Oct. 18 without plea when he appeared here today on a charge of murder in connection with the death Monday night of Mrs. Betty Edwards, 23-year-old wife of a Guelph, Ont., airman and mother of two children.

The charge of murder was laid against Kennedy last night after he had been held for 24 hours for questioning on a vagrancy charge in connection with Mrs. Edwards' death.

Mrs. Edwards was found in the cellar of her blazing home Monday night by firemen called to the scene and died en route to hospital a few minutes later. Her two children, the elder five and younger two, were rescued from a smoke-filled bedroom by Frank Kennedy and Pte. J. A. Kennedy, sons of the man charged with Mrs. Edwards' murder. They had been visiting their parents' home next door.

Police said Tuesday that it was believed someone had set fire to the Edwards' home after attacking Mrs. Edwards, who was found with the back of her skull crushed. Kennedy was arrested Tuesday when he returned to his home after an absence of 24 hours.

Police have not announced whether they have established a motive for the slaying, but are concentrating their investigation on the 20-minute interval Monday night between a telephone call Mrs. Edwards made to a cousin—telling him she was "lonely and frightened" and asking him to come over—and the time when she was found dying in her cellar.

FLANK VOLTURNO GERMANS

LONDON — A German news agency broadcast from Berlin said British troops landed at the mouth of the Volturno River tonight in a flanking attack on German positions in Italy.

Troops Cross Swollen River In Dead Of Night Despite Withering Barrage

Mighty New Offensive By 5th Army Threatens To Wipe Out Huns; 8th Army Takes Gildone In 7-Mile Advance

By N. NORGAARD—Associated Press War Correspondent

ALLIED HEADQUARTERS, Algiers, Oct. 14—(AP)—British and American troops, swarming across the steep-banked Volturno River in a resumption of their drive on Rome, have cracked German defences in a furious night attack and established several strong bridgeheads on the north side of that greatest obstacle in their path, Allied headquarters announced today.

The troops of the 5th Army unleashed the mighty new offensive Tuesday night. They had the support of a thundering artillery barrage which tore German defences to shreds and the aid of powerful air armadas which swept the area unchallenged and pinned to earth the tanks and guns which the enemy attempted to use, in counter-attack.

Held Up By Rain.

Held up by several days of rains which had swelled the 100 to 200 yard-wide Volturno to a torrent and bogged down his vehicles, Lt.-Gen. Mark Clark took advantage of subsiding floods and drying ground to send his troops into battle with the words "hit them hard," after the Germans had attempted to throw the projected offensive off balance by a desperate attack on their own against Capua on the south side of the river.

The Allied troops did hit them hard.

Plunging across the stream in the face of heavy fire from German machine-guns, mortars, rifles and concentrations of artillery, Gen. Clark's troops swam and crossed the barrier in assault boats and amphibious trucks, and speedily established their bridgeheads.

They were quickly reinforced by American tanks which rolled across bridges hastily constructed by combat engineers under fire. Reports from the front to-day said Allied armor was fanning out in all directions and threatening to isolate German forces on either side.

All through the night and all day yesterday the battle of the bridgeheads raged, with the Germans rushing reinforcements from the home area in an effort to beat back the attack. Seven German divisions were strung across Italy to withstand the onslaught.

Capture Guardia.

Simultaneously, the Allied forces to the northeast put new impetus

TROOPS CROSS
(Continued on Page 2, Column 4)

Sicilian Wounded Reach Halifax

HALIFAX, Oct. 14—(CP)— The Lady Nelson, Canada's only hospital ship, arrived in port early today from overseas. She is lying at anchor in mid-stream.

Now she is awaiting a berth at one of this port's busy piers, so she can discharge her cargo of wounded Canadian or American battle veterans. Possibly she has men on board from both Canada and the United States.

It is presumed in unofficial circles that she may be carrying troops, battle-scarred and wounded from the Sicilian and Italian campaigns, but it cannot be verified until newsmen—now waiting on the dock—are permitted to board the ship and interview her passengers.

This marked the completion of the fourth Atlantic round trip for the Nelson, former flagship of the Canadian National Steamship Line,

Australia Gets Spitfires

British Determined To Speed Fall Of Japan

CANBERRA, Australia, Oct. 14—(CP)—British Spitfire fighter planes of the latest type have been ordered to Australia as further proof of Britain's determination to bring about the downfall of Japan at the earliest possible moment, Foreign Minister Herbert V. Evatt told parliament today.

Reviewing his recent mission to Britain and the United States and his consultation with Prime Minister Churchill, Dr. Evatt quoted Mr. Churchill as saying:

"It is only a small installment of what ultimately will be forthcoming from Britain for the purpose of crushing Japan."

The Spitfires will be manned by R.A.F. personnel.

Dr. Evatt said President Roosevelt's decision to assign more U.S. combat aircraft for use of the Royal Australian Air Force is being implemented in relation to 1943 deliveries.

A. S. Drakeford, Air Minister, told the House that more than 15,000 flyers of the Royal Australian Air Force are engaged on battle fronts other than the Southwest Pacific.

Since Japan entered the war, the R.A.A.F. in the Southwest Pacific has flown more than 325,000,000 miles in operational flights, he said.

JAPANESE SUFFER TERRIFIC DISASTER AT RABAUL'S BIG HARBOR

Allies Destroy 119 Ships Burn or Damage 177 Planes

By C. YATES McDANIEL—Associated Press Staff Writer

ALLIED HEADQUARTERS, The Southwest Pacific, Oct. 14 (AP). —Every Allied bomber and fighter plane that could be risked was thrown in a gigantic smash at Japan's sea-air bastion of Rabaul on New Britain Tuesday, and the resultant devastation prompted General Douglas MacArthur to comment, "I think we have broken its back." The far-reaching results — they may speed the unhinging of the whole perimeter of defences anchored to Rabaul—were:—

Destruction or severe damage of 177 enemy planes, an estimated 60 per cent. of the air force on Rabaul's airdromes.

Sinking of at least 17,600 tons of ships, including three destroyers and three merchant ships, as well as 43 small sea-going cargo vessels and 70 harbor craft.

Severe damaging of a submarine, its 5,000-ton tender a 6,800-ton destroyer tender, and a 7,000-ton cargo ship.

Wrecking and firing of wharves and waterfront installations at Simpson Harbor, one of the finest in the world.

Allies Lose 5.

These accomplishments cost the Allies five planes. The raiders expended 350 tons of bombs and more than 250,000 rounds of ammunition.

The heavy and medium bombers, escorted by fighters, struck by daylight at the base.

The sharp scaling down of Rabaul's striking power followed a series of heavy raids since mid-August which have destroyed approximately 500 enemy planes at Wewak, New Guinea.

The Japanese were so completely surprised at Rabaul that they got only 40 fighters in the air, of which 26 were downed. Low-flying medium bombers raked 151 grounded bombers and fighters, while the fighter-protected four-engined aircraft went after shipping.

One immediate result of the raid, Gen. MacArthur said, is to give the Allies mastery of the air over the Solomons seas and adjacent waters.

Ideal Base To Fight Sub Menace

British forces have already landed on the Azores, which lie along the main Atlantic shipping lanes, 1,037 miles from Lisbon, Portugal, and 1,265 miles from Gibraltar.

Hog Quotations In Peterborough

THURSDAY, OCTOBER 14

Hogs — $16.10 plus transportation

Sows — $13.60 plus transportation

Eggs — A large 45c; A medium 44c; A pullet 40c; B grade 38c; C grade 31c.

Cream — Special 43c; No 1 42c; No 2 39c (including Government bonus). If delivered 3c extra.

The Quaker Oats Company quotes Ontario Winter Wheat No 1, $1.10; No 2 $1 10; No 3 $1.08; milling oats 62c; buckwheat 65c.

O-K PURE WHITE CIGARETTE PAPERS

KISS YOUR TIRED FEELING GOODBYE!

Pepless Many Suffer Low Blood Count—And Don't Know It.

The baffling thing about low blood count is that you can weigh about as much as you ever did — even look healthy and strong, yet — you can feel as if you had lead in your legs, dopey, tired and pepless.

Low blood count means you haven't got enough red blood corpuscles. It is their vital job to carry life-giving oxygen from your lungs throughout your body. And just as it takes oxygen to explode gasoline in your car and make the power to turn the wheels, so you must have plenty of oxygen to explode the energy in your body and give you going power.

Get Dr. Williams Pink Pills today. They are world-famous for the help they give in increasing the number and strength of red corpuscles. Then with your blood count up, you'll feel like bounding up the stairs as if you were floating on air. Ask your druggist for Dr. Williams Pink Pills today.

Obituaries

MISS HANNAH CROWLEY

The death occurred at her residence, 40 Edgmont road, Rochester, N.Y., on Sunday of Hannah Crowley, daughter of the late James Crowley and Ellen English.

Born in Asphodel, she received her education in the local schools and went to Rochester as a young woman, where she has resided ever since.

She leaves to mourn her loss two sisters, Miss Ellen Crowley of Rochester and Mrs. Edward Sheehan of Peterborough, and four brothers, James of Rochester, and Patrick, Timothy and Bartholomew Crowley of Asphodel, and many nieces and nephews.

The funeral was held Wednesday from the old family homestead, the residence of Patrick Crowley in Asphodel, to our Lady of Mount Carmel church, Hastings, where Rev. J. J. Garvey offered requiem mass in the presence of an exceptionally large gathering of friends and relatives present to assist at the services and pay tribute to a former parishoner. Rev. Garvey delivered an eloquent sermon on death and during his address explained how the church follows the members from the cradle to the grave.

The wealth of floral and spiritual tokens presented was an indication of the friendship enjoyed by the deceased both in Rochester and the community surrounding her birthplace, which she visited on many occasions.

Interment was made in the family plot in Mount Carmel cemetery. Rev. J. J. Garvey conducting the services at the graveside.

Pallbearers were Richard Hayes, James Crowley, Richard Herr, Leo Hayes, Francis Crowley and Leo Herr.

MRS. JOHN HYNES

The sudden death of Mrs. John Hynes took place Thursday morning, October 14, at the age of 71 years.

Although of failing health for some time past, death came as a shock to her many friends and relatives. She was a faithful member of the Altar Society and St. Peter's Cathedral.

She is survived by her sorrowing husband, five daughters, Mrs. Loretta Lasure of Racini, Wisconsin; Mrs. John Laton, Mrs. John O'Neill, Mrs. Bernard Jones and Mrs. Vincent Flynn of Peterborough; two sons, Harold of Peterborough and George, Ennismore; also five sisters, Mrs. George Charlton, Lakefield, Mrs. Frank Hynes, Peterborough, Mrs. John Condon, Douro, Mrs. George Hall, Ithaca, N.Y., and Miss Sarah Maloney, Peterborough; and four brothers, George Maloney, Peterborough, Herbert Maloney, Detroit, Michael, Rochester and Jermiah of Asphodel.

The funeral will be held from the home of her daughter, Mrs. Bernard Jones, 273 John St., Peterborough, on Saturday morning to St. Peter's Cathedral where Mass will be offered for the repose of her soul at 9:00 o'clock.

Interment, St. Peter's Cemetery.

MRS. FRED J. OVEREND

The death of Mrs. Fred J. Overend, 314 London street, occurred at St. Joseph's Hospital this morning after a comparatively brief illness.

Mrs. Overend was born in Peterborough forty-eight years ago, Mary Madeline Rutherford, daughter of the late C. J. Rutherford and Mrs. Rutherford. The families of her parents were both among the early settlers of Peterborough more than one hundred years ago, and her paternal grandfather, Robinson Rutherford, was one of the members of the first town council at its incorporation in 1950.

Their interest in the affairs of the community was carried on by Mrs. Overend in her own sphere, with special activity in the Red Cross Society of which she was a member of its executive. She was also a former president of the Catholic Women's League, and participated in the affairs of the congregation of St. Peter's Cathedral of which she had been a devoted member all her life. Mrs. Overend was an alumnus of St. Joseph's College, Toronto. Her practical Red Cross work was carried on until a few weeks ago when illness compelled her absence, and gradually since then her associates became apprehensive of her ultimate recovery. Her friends had recently become reconciled to the probability that her remaining days were to be few.

Mrs. Overend will be greatly missed in the various organizations to which she gave valued assistance combined with a cheerful, winsome personality that was characteristic of her through girlhood and into the years of her marriage. To the members of her family the deep sympathy of a very large number of friends will be extended in their bereavement.

Mrs. Overend is survived by her husband, Fred J. Overend, secretary-treasurer of the Peterborough Lumber Company, and two daughters, Anne and Mary; also by her mother, and four brothers, John C. and George of Peterborough, Dr. Thomas F. Rutherford of Kingston and Victor of Cleveland.

The funeral of Mrs. Overend will take place from the family residence Saturday morning at 10 o'clock to St. Peter's Cathedral and thence to St. Peter's cemetery.

Ebbie Goodfellow Turns Down Offer

DETROIT, Oct. 14—(AP)—Ebbie Goodfellow, veteran defenseman, said today he had declined an offer of the Detroit Red Wings hockey team to manage its Indianapolis farm club in the American League. Herbie Lewis, another former Detroit star, quit the Indianapolis post yesterday.

"The Red Wings made a very generous offer," said Goodfellow, who last year was player-coach of Detroit's Stanley Cup champions, "but I have a war job here with good opportunity for promotion."

FARMS OR ACREAGE WANTED

THE DIRECTOR, The Veterans' Land Act, is interested in obtaining particulars of farms varying in size from 40-100 acres or more, carrying productive soil and equipped with habitable buildings and satisfactory water supply, favourably located in regard to markets, schools and social services; also acreage suitably located for small holdings, either with or without buildings, adjacent to or adjoining cities, towns or villages in Ontario, where there are reasonable prospects for employment in industry, commerce or agriculture.

LANDS of the above type are required for the re-establishment of veterans of the Canadian Active Service Forces and the Director is prepared to purchase outright for cash such lands as are found suitable for this purpose.

FOR the guidance of all owners of land who may be interested in this advertisement the following quotation from The Veterans' Land Act, 1942, is important:—

"No person, firm or corporation shall be entitled to charge or to collect as against or from any other person, firm or corporation any fee or commission or advance of price for services rendered in the sale of any land made to the Director, whether for the finding or introducing of a buyer or otherwise."

Address all replies to

C. M. NIXON, District Superintendent, The Veterans' Land Act,
21 Lombard Street, Toronto

LIFE can Begin AFTER 40, IF..

Around 40 our energy lessens. But, experience has taught us to do our work with less effort. The years ahead should yield the greatest accomplishments, the most enjoyment and happiness. They can, too, if we avoid the kidney and bladder disorders such as Backache, Headache, Rheumatic Pains, Lassitude, Loss of Sleep and Energy which so often attack those around 40. For over half a century Dodd's Kidney Pills have been helping men and women to keep kidneys and bladder in good order. If you are nearing 40, or past it, for the sake of your health and a happier future use Dodd's Kidney Pills today! 125

Nazis Lines Cracked By 5th Army

Fierce Night Attack Across Volturno Establishes Foothold

ALLIED HEADQUARTERS, Algiers, Oct. 14 — (AP). — The Anglo-American 5th Army launched strong attacks against the enemy Volturno River positions Tuesday night and has gained several bridgeheads headquarters announced today.

"The enemy is fighting fiercely to retain his hold on his positions covering the river," a communique said.

Weather conditions for the attack were described as favorable and the "ground was dry enough to permit movements off the roads."

At the same time the bulletin reported that Northwest African air forces had swept across the Adriatic and bombed Tirana, capital of Albania.

On the east side of the line across Italy, the British 8th Army made a slight advance against the strong resistance, the announcement said.

Tirana Bombed

The air attack on Tirana was carried out by medium American bombers, operating from bases in Italy. They were escorted by fighters. It was the first American air assault on German forces in Albania. The airfield at the Albanian capital was hit.

Bombs were said to have exploded on the runways in dispersal area, destroying or damaging more than half of the German planes parked on the field, hangars also were hit, an air force announcement said, and fires were started.

All the attacking planes returned.

Other medium bombers attacked targets in the town of Alife and road junctions at Sessa and at Arunca, all on the main road im-

NAZIS LINES

(Continued on Page 10, Column 3)

MORE ABOUT—

Troops Cross

Continued from Page 1

into their wheeling attack threatening the German flank. They rushed forward in a hard battle and captured Guardia, 14 miles northwest of Benevento and six miles northeast of Ponte. Guardia is only nine miles east of the Volturno and about four miles north of the Calore.

Gen. Sir Bernard Montgomery's 8th Army, which includes the Canadian 1st Division, still further to the northeast pushed ahead for a gain of seven miles from Ricca, near the centre of the line, and occupied the town of Gildone.

This march brought the 8th Army within six miles of the important mountain road centre of Campobasso and opened a threat to the even more important communications point of Vinchiaturo, six miles southwest of Campobasso.

The Germans threw their carefully-hoarded fighter plane strength into the fray. One formation of 16 Messerschmitts was beaten off by Spitfires which shot down two and damaged many more.

Swarms of day and night bombers from Allied airdromes supported the great drive, hitting at communications, highways, bridges and troop concentrations and enemy airfields.

A Desperate Fight

The swift movements of tanks and guns prevented the Germans from sealing off the danger point and permitted the formation of a steel wedge which threatened to trap large numbers of their forces still holding the Volturno line near the river's mouth and in the corner to the east at the confluence of the Volturno and Calore.

All through yesterday and last night the battle raged and it was the belief that the Germans would fight desperately for every foot of ground.

But the German divisions now in line were showing signs of extreme fatigue and their morale was bound to suffer, now that the Allies had smashed the positions they perhaps hoped to make into a strong winter defence line just at the time the Russians were breaking down other winter defences in the east along the Dnieper.

With only seven divisions arrayed against the 5th and 8th Armies it was obvious that the Germans had too few troops to make a really firm stand even along the Gaeta-Pescara line to the north where rough mountains would favor a defence.

They seemed confronted, therefore, with the alternative of either attempting to bring south some of the divisions north of Rome, or of relinquishing the Italian capital and all the political prestige that goes with its retention.

For CUTS, BURNS and BRUISES OLYMPENE THE ANTISEPTIC LINIMENT

Allies Move In Closer Toward Berlin, Ultimate Goal

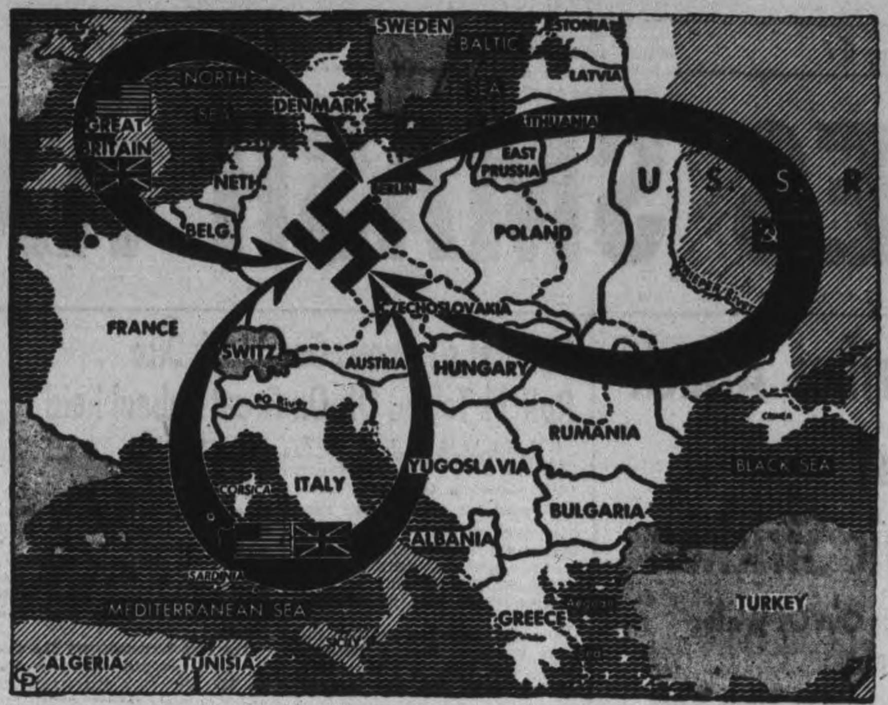

The map ABOVE shows how the Allied noose is tightening on Hitler's "Fortress Europe." With increasing blows on all fronts, closing in on Germany, news from the diplomatic fronts indicates the noose is being pulled still tighter. Portugal has granted Britain the use of bases in the Azores and the British press is hinting that Eire and Turkey may also give Great Britain bases.

LINDSAY

No Fair Play With Ducks Hunters Claim

LINDSAY, Oct. 14 — (ENS). — Resentment is being voiced by the sportsmen in Lindsay over restrictions placed upon duck shooting. Regular hunters, consisting mainly of industrial workers are not allowed to buy shotgun shells and the sport it is stated is being reserved for more wealthy people who had the means to buy large supplies of shells before the restriction was placed. Hunters who state that the best hunting grounds are being purchased or leased by wealthy clubs or persons. These grounds are regularly shot out and large numbers of almost tame ducks fall prey to the club members.

"Private game preserves are alright if they are for the protection of the birds," one hunter states, "but when they are used for the purpose of inducing ducks to flock in for a slaughter it does not appear right to us." Ontario game laws appear to be influenced more by wealth than by fair play and if our present system of control keeps on it will mean that the former popular sport will be reserved for the wealthy."

McNaughton On Air

TORONTO, Oct. 14—(CP). — Lt.-Gen. A. G. L. McNaughton, commander of the Canadian Army overseas, will speak over the CBC National network at 7.30 p.m. next Sunday, October 17, the CBC announced today.

The commander, in a recorded speech forming part of a Victory Loan program, will outline briefly the measure of Canada's achievement in the war.

Germans Report Midget Subs Lost

LONDON, Oct. 14 (CP) — The German radio claimed today that none of the British midget submarines which participated in the attack on the German battleship Tirpitz in Norway's Alten Fjord on Sept. 22 "has actually returned to England from this operation."

A British Admiralty communique announcing the attack last Monday said that three of the submarines were missing but did not disclose how many had participated.

The German broadcast added that British agents with large sums of money had been landed in Norway to assist the operation and had made unsuccessful efforts to discover the fate of the midget submarines and their crews.

ROOM AND BOARD —By Gene Ahern

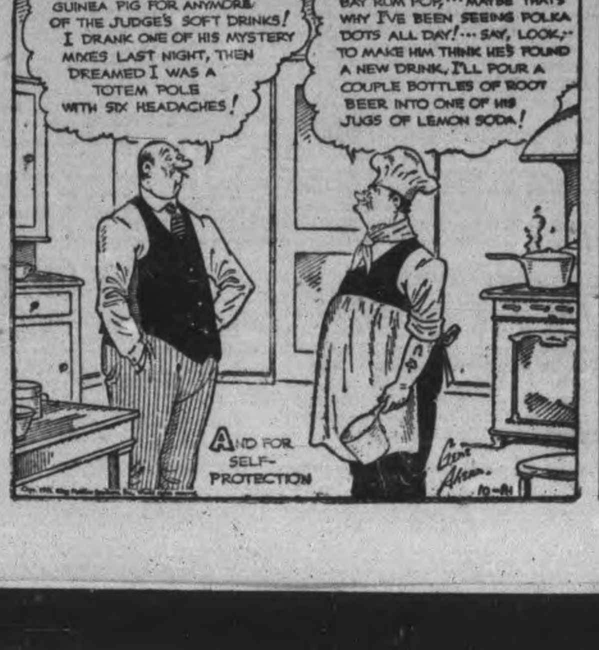

Cheese, Produce and Livestock

TORONTO FRUIT

TORONTO, Oct. 14 — (CP). — Wholesale fruit and vegetable prices were unchanged here today.

MONTREAL PRODUCE

MONTREAL, Oct. 14 — (CP).—Canadian Commodity Exchange.—Spot: Butter, Que., (92 score) 34c to 34¼c; Eggs, B.I. Eastern A large 50½cB, A medium 48½cB, A pullets 45½cB, E-B 44cB, E-C 38c to 39cB

Futures: Butter, Nov. 34⅝c to 34¾c, Dec. 34⅝c to 34¾c; Eggs, Oct. 49½cB.

TORONTO PRODUCE

TORONTO, Oct. 14 — (CP). — Eggs: Wholesale to retail, A large 50c, A medium 48c, A pullet 45c, B 45c, C 43c, country shippers quoted graded eggs, cases free, A large 50c, A medium 48c, A pullet 45c, B 44c, C 39c.

Butter: First grade solids 34c, second 30½c to 32c.

HOG PRICES

TORONTO, Oct. 14 — (CP). — Prices were unchanged at bacon-hog markets reporting early today.

Liveweight: Chatham $11.85.

Dressedweight: Barrie $16.65 delivered, Hamilton $16.75 delivered, Hull $15.90 plus transportation and Peterborough $16.10 plus transportation, London and Stratford $16.60 delivered.

TORONTO LIVESTOCK

TORONTO, Oct. 14 — (CP). — Prices were a shade lower in slow cattle trade up to mid-session on the livestock market here to-day. The few calves offered, hogs and sheep were steady. Lambs were weak.

Receipts reported by the Dominion Marketing Service were:

Cattle 90, calves 10, hogs 360 and sheep, lambs 300.

Unsold from yesterday were 1,600 head of cattle.

Butcher steers and heifers brought $9.50 to $10.75, boners downward to $7; butcher cows $7.25 to $8.50, stockers $8 to $9.90.

Veal calves were $12 to $15.50.

Lambs were $12.25 to $12.50 for good ewes and wethers with bucks $1 discount.

Sheep were $4 to $7.50.

Hogs sold at $16.75 dressed-weight and sows $14.25 to $14.75 dressed.

Nazi Generals In New Dispute

STOCKHOLM, Oct. 14 (TP) — The Berne newspaper La Suisse said today that Field Marshal Albert Kesselring has been recalled as Commander of German forces in Southern Italy after a dispute with Marshal Erwin Rommel, commander in Northern Italy.

Kesselring was transferred to an unannounced post and another commander, who was not named, has been sent to southern Italy where he will be under Rommel's orders, the newspaper added.

(The Berlin radio said that Mussolini had received Rommel, and "in a long conference present military problems were discussed.")

La Suisse added that the Kesselring-Rommel dispute dated back to Rommel's earlier victorious push toward Egypt. Although then outranked by Kesselring, Rommel refused to take orders from Kesselring or Italian generals. Rommel's feats won him pomotion to Field Marshal's rank, equal with Kesselring.

MORE ABOUT—

New Labor Code

(Continued from Page 1)

both employers and unions.

All the provinces with the exception of Prince Edward Island now have labor legislation which provides, in some form, for collective bargaining so that a clear understanding of the relationship between the proposed new Dominion legislation and that now existing in the provinces becomes a matter of some importance.

It is presumed that the provinces, in their discussion of the new code, will be particularly concerned about its possible effect on the post-war jurisdiction of the provinces in labor matters.

Stamp Out Rackets

TORONTO, Oct. 14 — (CP). — Attorney-General Leslie Blackwell yesterday pledged Ontario "law enforcement free of political influence," promised that rackets will be stamped out in the province, and charged the Federal Government with failing to enforce the legal ban on the Communist Party.

Huns Retreat Before Patriot Unit

Entire Division Of Italians Join Tito's Army

LONDON, Oct. 14 — (CP). — Strong German forces attempting to storm the town of Tuzla, industrial centre dominating the plain leading to Belgrade, have been beaten back and are retreating westward toward Doboj, a communique of the Yugoslav National Liberation Army, broadcast by the Free Yugoslav radio, said to-day.

This stinging repulse of Nazi forces which for the past several days have been battling for this strategic strongpoint, followed by a few hours the announcement by Drug Tito's headquarters that the entire Italian Venezia division, until recently fighting with the Germans, had come over to the Patriot cause.

At the same time, however, Tito declared that the Chetnik forces of Gen. Draja Mihailovic, King Peter's field commander, and his war minister, were arrayed with the Germans against the Partisan forces of liberation.

Today's communique said bitter but inconclusive fighting between Partisan columns and German forces was raging around the cities of Ogulin, Karlovac and Zagreb in Croatia; Sibanik, Zara and Imotski in Dalamatia and along the main railway arteries in Slovenia and on the Istrian Peninsula.

In the Fiume sector the Germans, reinforced with tank brigades, stormed Patriot positions near Susak, the communique said, "and by great superiority (of numbers) succeeded in advancing toward Orkvenice and Bakar" on the Croatian coastal plain.

WARSAW

Walter Payne's Home Damaged By Flames

WARSAW, Oct. 14.— (ENS).—Considerable damage was done to the farm home of Walter Payne, on the McCracken's Landing Road, three miles north of Warsaw, shortly before noon to-day by a fire which broke out in the kitchen. Overheated pipes are thought to have been the cause. Neighbors gathered quickly when the blaze broke out and succeeded in extinguishing the fire before the front of the house was badly damaged. A radio and other articles were destroyed and there was some damage by water.

Fretty Feverish Baby Gets Needed Sleep

There is no need to spend worried days and sleepless nights when baby is fretty, restless or feverish due to teething, constipation, stomach upsets or some similar minor ill. Baby's Own Tablets almost always give prompt relief so that the little one soon drops into restful sleep.

Baby's Own Tablets have been the standby with careful mothers for over 40 years. Inexpensive, sweet-tasting—promptly effective and always reliable. *Easily crushed to a powder, if desired.* They contain no narcotics, no "sleepy" stuff of any kind. Get a package of Baby's Own Tablets today at your druggist and have them on hand to help you, as well as your baby, get needed rest and sleep. Only 25¢.

Defend the Home Front with a Great Family Tonic

Now, more than ever before, we must protect the health of the home front—the backbone of the nation's war effort. For every member of the family, from Dad down to the youngest, the regular use of Scott's Emulsion is highly recommended as an important tonic and food supplement especially in these times of certain deficiencies. This great year-round tonic contains vital build-up elements everyone needs—elements that develop strong bones and healthy teeth in growing children, elements that help stimulate the appetite, improve digestion, fortify the system against colds and common winter ills, and build up a sense of vigor and general well-being.

An exclusive method of emulsifying makes Scott's Emulsion 4 times easier to digest than plain cod liver oil. Pleasant-tasting, rich in natural Vitamins A and D, this tonic is highly recommended for all the family. Buy a large, economical bottle today—at all druggists.

SCOTT'S EMULSION
A Great Year-Round Tonic For All Ages
MAKE CANADA STRONG

Allied Tenacity Wrecks Nazi Air Force

CAPODICHINA AIRFIED, Italy Oct. 5 — (Delayed) — (AP). — The German air force is slowly dying month by month, week by week, day by day, and when you inspect a once-great Axis air base such as Capodichino you readily see how its nests are being blasted from it one after another by the ceaseless pounding of the Allied bombers and fighters.

The grass grows high on Capodichino field. We counted more than 100 wrecks of German and Italian airplanes scattered around the green acres. They had been shattered by fragmentation bombs dropped by bombers, or riddled by incendiary bullets from low-flying fighter-bombers.

The planes were of all types. Ruined German fighters stood by ruined German bombers. Several great six-motored transports had been caught on the field and had burned.

These sky giants appear to have been one of the German air force's poorest investments. They look as if they were built to be shot down, and they are as helpless against a swift fighter plane as a tired cow against a wolf.

In addition to being bombed Capodchino was subjected to heavy demolition by the Germans and afterward came in for considerable shellfire in the battle during which British troops drove off the defending Nazis.

Surprising is the number of usable planes the Germans are unable to get out when they are forced to abandon a field — a fact which leads some airmen to conclude that the German air force, bled dry by four years of bloody combat, is as short of trained fliers as it is of planes.

Corvette Sign Up

COBOURG Oct. 14—(ENS) — The huge Sictory Loan sign painted by G. A. Sheppard of Cobourg, has been erected in front of the town hall and has excited much favourable comment. Thirty feet long and six feet high, it contains in the centre a painting of a corvette, representing the corvette, "H. M. C. S. Cobourg" and on the left is the announcement of the Loan and on the right is a space for day by day reports of the campaign.

CAMPBELLFORD

FO. E. Douglas Said Missing

CAMPBELLFORD, Oct. 14 (ENS) —Flying Officer Eric H. Douglas, formerly of this town, has been reported missing following operations over Sicily and Italy.

Eric is a son of Mr. and Mrs. D. W. Douglas of Hamilton, and was born in this town thirty-two years ago. He went to both Public and High School here and after graduating joined the staff of the local branch of the Bank of Montreal. From here he transferred to St. Catharines and subsequently to Hamilton, where his parents had taken residence after leaving here. At the time of his enlistment he was on the staff of the College street branch of the Bank of Montreal in Toronto.

Flying Officer Douglas took his initial training at Centralia and graduated as a Navigator at St. Ancienne Lorette, in August, 1942. Soon afterwards he was posted overseas and received further training in England before being sent to the Mediterranean theatre. He was posted as missing following operations on August 17 and at that time he had completed nineteen operational flights over enemy territory. According to information received by his parents the bomber on which he served was lost during an attack on beach targets in Italy. Two brothers, who will also be remembered in Campbellford, are in the service—Pilot Officer Paul with the R.C.A.F. and Writer Evan with the R.C.N.V.R.

COBOURG

Kinsmen Club Gives $4,000 To Milk Fund

COBOURG, Oct 14 (ENS)—Over $4,000 has been sent by local donors to the Milk for Britain Fund of the Kinsmen Club, it was announced this week by R. W. D. Affleck, chairman of the Fund. Donations received during the past few days are, Roseneath W.I. $16; Anonymous $1; Mrs. Peters, Miss E. McGurn, M. West, Mrs. J. Kewin, Miss D. Vout and Mrs. J. Spragge, $1 each; King's Daughters $10; Mrs. M. Hutton $1.50; Mrs. T. Reynolds $16.75 (bridge club); Mrs. J. McDonnell $5; Friendly Eight $10; Eastern Star $10; Hatfield Hall $5; Anonymous $100; LAC. V. Dickson $2; bingo proceeds $47.70; Kinsmen Club Carnival $1,000.

LAKEFIELD

Councillors Try To Get Wood For Winter Use

LAKEFIELD, Oct. 14 (ENS) — Village councillors are still attempting to purchase wood for the village, and are taking out a wood dealer's license this week. Clerk E. H. Northey was instructed to write the Hydro Electric to obtain permission to pile one hundred cords on their property.

Correspondence was read from the Bell Telephone requesting that they be allowed to erect poles to Mr. George Oglivies property, the council to share the cost as agreed in a by-law passed some years ago. The clerk is to write them to the effect that the council will do so.

William Edwards, garbage collector, told the council he is unable to get help, and unless he is able to get someone will have to resign. His last man he said left because he would not handle the garbage which the people are putting out. All garbage is supposed to be wrapped, but according to Mr. Edwards, very little of it is.

Lower Rent

The council decided after a discussion to have the clerk write W. J. Charlton to the effect that the rent on the road, from the station to Concession street, which he owns, would be $1 per year in the future instead of $10. The village has paid rent on this bit of road for forty years. The council will keep the road in condition as formerly.

The village grader will be rented to Harvey township for $2 an hour. Harvey to furnish gas and oil; the clerk to write William Thompson of Lakehurst to this effect.

Reeve S. Scriver presided at the session with Councillors D. B. Millar, G. Graham, Fred Lawrence and G. Charlton present.

Accounts Paid

The following were the accounts for the month: Garnet Samis $51.20, salary, police trousers $6.75; T. Chaplin, stamps $3; Councillors D. B. Millar, G. Charlton, G. Graham, F. Lawrence and Reeve Scriver, sessional allowance $9; Mrs. T. Martin, laundry, $10.41; Frank Traynor, wood, 25½ cords, $178.50; John Drummond, taxi $10; W. C. Grant, by-law $15; Pay roll No. 1 $26.95, No. 2 $3.85; Bell Telephone $4.25; McLeod Roofing, town hall roof, $96; Public school advance $1,400; High school advance $1,600; Payroll No. 1 $15.05, No. 2 $3.85; Garnet Samis $51.20; E. H. Northey, September salary $50; James Freeburn, wood $30; Hydro Electric $145.12; E. H. Northey $2.35; Fred Crawford, relief $3; Lakefield News, advertising and printing, $7.90; Payroll No. 3 $12.95; Truman Jewell, painting hall $250; A. H. Clark, fire payroll and telephone $78.80; Ontario Hospital $46; Martin Holland, pillows $1.25; P. Darling, relief $3; Theo. Crawford, pillows $1.25; W. Adamson, juror's fee $3; G. Scriver, juror's fee $3; E. H. Northey, juror's fee $3; Porter Co., relief $15; W. H. Stabler, carting $10; Evelyn Samis, street signs $14; Garnet Samis, police car expenses $3; William Edwards, sanitary supplies $20.35; N. A. Moore, lumber for calverts $10.45; W. J. Hendren, plough and carting $149.-45; W. J. Charlton, coal, street rent and cartage, $328.25.

Men Dredge Harbor

COBOURG, Oct. 14—(ENS) — Dredging of Cobourg Harbour is proceeding at the present time. Big job facing those responsible for keeping the harbour in shape is the repair of the T. pier, part of which is under water and repair of the pier running out by the ferry dock. The latter pier is sunken in several places. It is believed that most of the repair work will be done as part of a post-war program.

LAKEFIELD

Fire Chief Talks At High School

LAKEFIELD, Oct. 14—(ENS)—Fire Chief Allan Clark in an interesting address to the staff and pupils of the high school outlined the routine each fireman goes through at a fire and explained the different apparatus used.

He stressed that the pupils should do their utmost to remove fire hazards to keep the village free from fires. Principal J. F. Harvey thanked Chief Clark for his talk to the pupils.

The High School Junior Red Cross Society has commenced for the term. The following were the officers elected: President, Jean Frankish; vice-president, Joan Kelly; secretary, Doreen Kelly; treasurer, Lillian Calberry; circulation manager, Muretta Hull; convener for war work, Dorothy Bullock.

Already in their treasury there is the sum of $11 given them by Mrs. J. Minifie, the result of sales of the products of their garden, which she cultivated and sold during the vacation.

Personals

Mrs. J. Harrison spent the holiday with her parents, Mr. and Mrs. Arthur Carveth.

W.M.S. Makes Plans To Hold Manse Tea

CAMPBELLFORD, Oct. 14. — (ENS).—"Gratitude and Thankfulness" was the theme for the October meeting of St. Andrew's W. M.S. Tuesday afternoon when members met in the church parlours.

The president, Mrs. R. McCulloch, opened the meeting with prayer and in the absence of the secretary, Mrs. John Storie, took the minutes of the meeting. Mrs. F. B. Adamson who gave the treasurer's report volunteered to assist Mrs. James Stories in the work of "The Glad Tidings."

The main business of the meeting concerned arrangements for a tea to be held at the manse on October 29. This will be under the convenership of Mrs. F. B. Adamson and Mrs. John Storie with Mrs. F. G. DeCarroq and Mrs. C. Milne as program conveners.

Mrs. J. O. Ralston presided for the program and there followed a Scripture reading by Mrs. Alfred Hay, prayer by Mrs. Alex Beattie, a reading by Mrs Ralston entitled "Gratitude"; vocal duet by Mrs. F. G. DeCarrol and Mrs. C. Milne; a review of the Study Book dealing with work among the Chinese, French, Ukrainians and Indians in Canada, by Mrs. Ralston and a few thoughts on Thanksgiving by Rev. J. O. Ralston.

Health Of Worker In Industry Is Big Factor In Production

By DR. R. A. KELLY
Acting Medical Officer of Health

Accidents occur in many different places—the plant, the home, the highway. Let us consider one of these sites—the factory. Accidents and the health of industrial employees are so closely related that it is difficult to consider the one without the other. Therefore, we are pleased to present an article, "The Health of the Worker in Industry in Wartime" by Dr. J. G. Cunningham, Director, Division of Industrial Hygiene, Ontario Department of Health.

"There are different kinds of armies in this war. In one of them active service begins not after a period of training but on the day of enlistment. Twenty-five per cent of its peace-time establishment has important physical defects which are now increased by the absence of fit men eighteen to twenty-five, and by the addition of unemployed, retired and handicapped men and large numbers of women, accepted and placed on a trial-and-error basis. When sickness or accident occurs, the gap in the line is left empty or filled by a new recruit until the casualty returns or decides in three or four days that medical care cannot be avoided. There is no sick parade but an accident parade is conducted as the law provides.

An inspector from headquarters makes visits once a month or more often, as time will allow, to ensure that sanitary conditions are maintained and to assist with special health problems should he detect or suspect them, or if they have arrested the attention of the executive so forcibly that they cannot be ignored.

Except for a few units, this is the "industrial army of Canada" as far as the maintenance of physical capacity is concerned. There is work for all to do and for a long-range effort the substantial value of handicapped workers lies almost entirely in adequate placement at work and supervision of health.

Much Accomplished

All in industry, especially skilled and supervisory forces, have accomplished much more than people realize and in spite of medical problems which in their influence on work are appreciated still less, even within industry. One large factory displays in a poster, "It's here the great offensive starts."

The increase in industrial accidents in war is attributed to new workers and supervisors, new methods and stress of production, but they have also risen in some industries where these conditions do not obtain. In any case, sickness is ten times as important as far as output loss is concerned, even reaching six per cent of working time. War takes its toll and perhaps it is necessary to pay in terms of public health but it must be emphasized that production is a much more sensitive index of ill-health than is lost time. This is well illustrated in the experience with return to moderate from excessive hours of labor. Many months elapse after sickness absence falls before output is stabilized again at the higher level.

Night work is necessary and is increasing for both men and women. Sickness absence is higher and studies have shown that output is greater in the second week of day work after a spell at night, while it is less in the second week of night work. Such fluctuations in output do not occur with a weekly change of shift but other considerations have led to the frequent adoption of fortnightly changes. Those with gastritis, anaemia and nervous dis-

(Continued on Page Five)

Time Editor Flays Reporters

MONTREAL, Oct. 14 — (CP). — Eric Hodgins, editorial vice-president and general manager of Time magazine, told the Advertising Club yesterday that United States newspapers should change their practice of reporting "dream battles in which nobody but the enemy ever gets hurt."

"In the United States," he said, "we are reporting the war as if we were writing continuity for an animated cartoon. We take a deep breath and blow on our enemies and blast them off the screen.

"The United States has been routing, crushing, blasting, hurling back, blitzing, smashing, wiping out, shattering and annihilating the foe — in the headlines—almost every day since its involvement in the war. And in so doing we have been feeding our public a dangerous and insidious narcotic."

OBITUARIES

DICK TURPIN

COBOURG, Oct. 14—(ENS)—Fire Chief Dick Turpin, who died on Sunday, was buried Wednesday afternoon in Cobourg Union Cemetery. Rev. E. B. MacKay conducted the service. The funeral was attended by firemen from Cobourg, Port Hope, Oshawa, Belleville, Peterborough and Kingston. Pall-bearers were Chief of Police W. J. Carey, James Campbell, Robert Hilliard, James Rollings, Capt. W. Troop and Ed. Hogan.

EDWARD NAVIN

COBOURG, Oct. 14—(ENS)—Edward Navin, well-known resident of Cobourg who died this week in his 85th year, was buried this afternoon in St. Peter's Anglican Cemetery. Rev. H. R. Deering conducted the service.

He was born in Cobourg and lived his entire life here and for many years was employed on the railroad, retiring about 15 years ago. He was predeceased by his wife, some years ago. Surviving him are two daughters, Mrs. A. MacLure of Windsor and Mrs. Kenneth Cruikshanks of Toronto. A sister, Miss Hannah Navin and a brother, Foliat, reside in Cobourg.

PRECIOUS METAL

Platinum is found in New South Wales, Victoria and Queensland in Australia.

Lakefield News

Mr. and Mrs. G. Griffith, Bill and Glynn, Mr. and Mrs. J. Stevens and Jacqueline of Toronto spent the week-end at Glynnwood Farm.

Lieut. H. D. Wilford of Petawawa is spending a two-week furlough with his wife and family at Reydon Manor.

The Examiner

The Peterborough Examiner, published each evening by Peterborough Examiner Limited, Office Hunter and Water Streets, Peterborough, Ont.

W. RUPERT DAVIES, President
H. L. GARNER, General Manager
G. WILSON CRAW, Managing Editor

Subscription Rates 20c per week in City of Peterborough delivered by carrier; $6.00 per year by mail to outside points.

Members Canadian Press; Audit Bureau of Circulation; Canadian Daily Newspaper Association; Empire Press Union; Ontario Provincial Dailies Association.

TELEPHONE 4641
Private Branch Exchange to all Departments

THURSDAY, OCTOBER 14, 1943

A Law For Pedestrians

In the interest of public safety, we feel that there should be a law requiring pedestrians on the public roads to reverse the usual rule of the road, and keep to the left, instead of to the right. If this were so, pedestrians would always be *facing* traffic on their side of the road, and would thus be able to keep out of danger. Many accidents happen every year in which pedestrians are knocked down by motor traffic because the drivers of motor vehicles either do not see them or see them too late to avoid hitting them. In most cases these accidents are avoidable, and would certainly not happen if the pedestrians were facing traffic instead of walking with it.

Most of these accidents, we understand, happen at night. Anyone who drives a car knows how hard it is to see a human being on the road after dark if the pedestrian is not carrying a light. If two cars are passing the glare of headlights is often so strong that the pedestrian is unnoticed until it is too late. As we have pointed out before, the pedestrian is very conscious of being on the road, and cannot imagine that he is virtually invisible to a driver who is moving at a speed six, eight or ten times as great as his own. And it must be said that many pedestrians are extremely careless, and throw all the responsibility for their safety on the drivers of cars. Perhaps the walker feels that his right on the highway is as good as that of the driver, and no doubt he is right; but safety is not always a matter of strict rights—it demands the use of common sense.

Pedestrians will continue to be killed, or seriously hurt, as long as they keep the important stream of traffic behind them. If they face it, they have plenty of time to step aside and keep well out of danger until motor vehicles have passed them. We feel strongly that a law reversing the rule of the road for pedestrians would do much to cut down the number of traffic accidents on our highways and secondary roads, and we should like to see some action taken about it.

E. B. Jolliffe On Profits

On the last day of September Mr. E. B. Jolliffe, the provincial C.C.F. leader, made a speech in Tecumseh, in Essex county, in which he dealt with the subject of profits. This is what he is reported to have said:

"Prime Minister King has told us there is no profiteering in this war, but taxes or no taxes, profits are being made on a much bigger scale than before this war.

"According to the Bank of Canada's statistical summary for October and November of last year, which includes all companies with assets of more than $500,000, the true picture is this: In 1938, the last full year of peace, these companies made net profits, before providing for taxes, of $320,000,000, and in 1941 they made $668,000,000. The war more than doubled their net profits.

"Even after paying their taxes these companies made 'far bigger profits' as a result of the war, Mr. Jolliffe said. In 1938 their profits, after taxes, were $264,000,000 and in 1941 they were $373,000,000.

"'That increase did not come out of thin air,' the Ontario Opposition Leader said. 'It came out of the taxpayer's pockets.'

"But the biggest and most outrageous profit is concealed. It does not appear as income at all. But the simple device of accelerated depreciation, great corporations are increasing their capital, their assets, by hundreds of millions, all at the expense of the public.

"They are profiteering on capital and what they are making on that makes the profiteers of the last war look like pikers."

It will be seen that Mr. Jolliffe considers a profit as "net" before taxes have been deducted from it; this is a misuse of the word, for a "net profit" is a profit against which no further charges can be made. This misuse of a word might be taken as a slip of the tongue, or an unusual misunderstanding on Mr. Jolliffe's part if it were not that this particular misuse of the word "net" is common among thinkers of his political colour.

Men of business, however, know that taxes are one of the greatest charges against their profits these days and will find this special use of the word "net" very irritating.

But we hope that Mr. Jolliffe's hearers did not believe all that he told them about wartime profiteering. He did not tell them that 1938 was not a good business year, and he did not tell them that $61 millions of the $108 million dollar increase between 1938 and 1941 came from the railways and the pulp and paper industry, which had been having a bad time. If there was any profiteering on a large scale, the Excess Profits Tax of 1942 took care of it most effectively.

His remarks about charges for accelerated depreciation are also ambiguous. Since the coming of war many manufacturing plants have installed elaborate and expensive machinery to supply war needs, and as soon as the war is over this machinery will be utterly useless; for this reason the Government permits them to hasten the rate of depreciation, so that when the war is over the manufacturers will not suffer a heavy loss. Is there anything unreasonable or crooked about that?

We suspect that many of the lay members of the C.C.F. are not familiar with the workings of the Excess Profits Tax. Every Canadian business now has a base profit, estimated as the average of profits during the four years 1936 to 1939. If a business makes profits which come within that basic sum, the Government takes 40 per cent. of the profit in taxes. If the profit exceeds the basic sum, the Government takes 30 per cent. of the basic sum, and 100 per cent. of all profit in excess of it. If Mr. Jolliffe does not think that that is real taxation it is because he has never had to run a business. And if he knows of any firms which are evading this heavy taxation in any way, it is his duty to denounce them to the Department of National Revenue. He should not waste his time complaining to the innocent citizens of Tecumseh, who can do nothing to remedy the matter.

A Disadvantage Of Democracy

There are two sides to everything, and there is no governmental system which does not carry with it a few disadvantages to offset its advantages. Certainly it is so with democracy. One of the circumstances attending the form of democracy in vogue here and in the U.S. which occasionally makes for trouble is our custom of electing representatives to the central government upon a basis of personal popularity rather than upon tested fitness to deal with great affairs. As the enemies of democracy have often pointed out, we demand no special aptitude or fitness in our governors. Of course, the common sense of the electorate ameliorates this defect to some extent, but not in all cases.

These reflections are prompted by the reports which have been brought home by five United States' senators who have made a tour of the globe in order to see what they could see. They appear to be well-satisfied with military matters, but they have many complaints to make about political and diplomatic matters. They think that their country is being abused by superior British cleverness; they have, indeed, revived the old fear that the simple Americans are being used as catspaws for the scheming British.

Frankly, this attitude must astonish all British people. In time of peace our allies across the border suffer from no fear that the British will prove more clever than they; indeed, they are sometimes frank in confessing that they do not think any other nation can surpass them in ingenuity and alertness. Why should they reverse this attitude in time of war? But now some of the travelling senators fear that the British are hoarding their own oil while using American oil freely; they are convinced that Russia could save a million American lives by declaring war on Japan; they think that Britain is preparing to out-general them in the matter of post-war aviation; their fears and suspicions are many.

President Roosevelt has dealt with some of these fears by declaring them to be groundless; he has said that others are not worth bothering about. In short, he has acted like a great statesman and a man deeply versed in international affairs. But the suspicions of the senators will linger in the minds of many thousands of men and women who are constitutionally suspicious and fearful. The damage, as the President has said, will not be great, but it is a pity that any damage should be done at all.

Democracy is a great ideal, but it has its negative side. And one aspect of this negative side is the publicity and weight which it gives to the views of people who speak from insufficient knowledge and parochial judgement.

NOTE AND COMMENT

That German radio appeal to the people to keep faith in Mussolini will only attract those who already believe in ghosts.

Goebbels warns the Germans against personal gloom, and urges them to smile at all times. When waiting for the demolition squad to dig you out of the ruins, for instance, there is nothing like a fixed grin to keep you bright.

Demands In Vocational Training

By F. G. PATTEN
Ottawa Collegiate Board

WE have been told that Canada's industrial development over the past four years represents possibly twenty-five years of peacetime achievement. Modern medical technique amaze us, and though our economic and social controls may confuse us by their complexity, they also startle us by their daring. These advances cannot fail to affect the schools and it is small wonder that educationists are questioning the effectiveness of the school in meeting the needs of this changing society.

During the depression years large numbers of young people left our schools with little prospect of employment. Vocational schools in particular were often criticized for graduating students who possessed specific skills, thereby flooding the labour market. Following the declaration of war, however this surplus of trained people rapidly disappeared and commerce and industry were faced with the necessity of obtaining workers for the additional jobs created by our increased needs—civilian and military. Many people with little or no high school education were given a short shop course and sent into factories where, under modern production methods, they have performed quite capably.

AS the supply of available manpower diminished, the Armed Services themselves reduced educational requirements for certain personnel from Upper School to lower standards, so that today these same branches accept applicants with a High School Entrance certificate. Recruits with a couple of years of high school training and with a definite objective in mind can be taught enough mathematics and science in a few months to do a competent job as pilot or navigator. Again, many young men with academic qualifications considerably below pre-war matriculation requirements have been admitted to university to take courses in science and engineering. Apparently these results are also quite satisfactory because in post-war days the enrollees are to be permitted to complete regular university courses.

All these trends have significance for vocational schools, for when peace comes we will probably have more skilled people than jobs. We shall again hear complaints about a glutted labour market and just as soon as unemployment affects skilled workers we shall be urged to stop training additional welders and machinists, stenographers and typists, whose presence will further diminish opportunities for work. The first lesson that our vocational schools must learn is that a saleable skill can be most easily and most economically developed by intensive training over a short period of time, especially when there is a definite object in view. On the other hand, we must avoid being stampeded by those who would have us return to a classical curriculum merely because the classical virtues of thoroughness and concentration are so necessary now.

◇ ◇ ◇

THEN too, in post-war days it is likely that young people unable to find employment will remain in school as they did in the 1930's. Numerous reports on post-war reconstruction mention a school-leaving age of eighteen years, and while it is likely we shall move in that direction, we must consider whether it will be desirable to keep our young people in school until that age unless we provide them with a school program closely enough integrated with the life of their community to be vital and meaningful. We shall continue to provide these people with so-called vocational subjects taught, in the junior years at least, for their general educational value. In connection with this education we must provide work experience that will enable students to see their own contribution in terms of its community and national value—possibly under a sort of paid-apprenticeship system. Thus, one of our biggest problems will be to accommodate the daily school programs to the needs of all sorts of young people engaged for part time in various types of work.

Now if schools cannot provide these boys and girls with a broad vocational training, along with work experience and a better training in citizenship, we may again be faced in post-war years with the necessity for turning over a large percentage of our students to Federal agencies to provide these, just as was done in the United States in pre-war days. Is it not somewhat humiliating to think that our Department of Education should have turned over some of the legitimate functions of our schools to the Department of Labour, which now handles our War Emergency Training Program, though very few who have seen the program in action can regret that it was established or can deny that it has done a most capable job.

◇ ◇ ◇

ANOTHER trend that should be of concern to schools is the ever increasing importance that society is attaching to Officer Selection Boards, Personnel Work, and Labour Management Committees. An individual's ability to cooperate with others in planning and executing, his character and his emotional stability are all matters of concern to his employer and to society. Indeed, our hope for a better post-war world depends upon whether or not individuals and nations can live together co-operatively in tolerance and understanding. Even one's health, and choice of hobbies and recreations, can be of vital concern to the nation at large.

Though this philosophy makes terrific demands upon our schools, their English and Social Studies and their Mathematics and Science are already being studied from a social and economic point of view. For years large numbers of our teachers have been constantly aware of the occupational tragedy presented by the brilliant graduate with an unfortunate personality trait.

In view of these demands for better training in citizenship, it is likely that we shall expand our school programs in the Social Sciences, Health, Home Economics, General Shop, Business Practice and Typewriting. Emphasis will be placed on personal use, rather than the skill aspect of the so-called Vocational subjects. Work experience will be required; if not near at hand, then it may well be that non-military work camps will have to be established. A period of suitable manual work for every young person physically able would do much to break down prejudices now existing amongst occupational groups. Some type of work experience is certainly an essential background for our new citizenship program. In dealing with these post-war needs, Vocational Schools, relatively unfettered by tradition, are in a position to provide much-needed leadership.

Mr. Smith had been lecturing in a neighbouring town.

"How did you get on, dear?" asked his wife. "Did you carry your audience with you?"

"No," he replied. "But I could easily have done it [illegible] small enough."

"BLUE MONDAY"

Whitehall Notebook

(By SYDNEY GRUSON, Canadian Press Staff Writer)

LONDON, Oct. 14 (CP)—For more than two years, Lord Vansittart, once one of the most powerful men in British affairs, has been preaching the credo of what has become known as "Vansittartism." He is still preaching it, and at the same time attempting to destroy a "fable."

The "fable," as Lord Vansittart describes it, is that Vansitartism advocates the extermination of the German people. It has grown, he says, "as the result of German propaganda repeated by a certain number of British stooges."

Vansittartism, summed up briefly in his own words, is this: "I want the total defeat of Germany, the destruction of German militarians, whether spiritual or material, and an inter-Allied occupation of Germany long enough to get education re-started on an unassailable basis."

That is the message he has propounded since he resigned as chief diplomatic adviser to the government in June 1941, a position he held from 1938. He was permanent undersecretary for foreign affairs from 1930 to 1938, the years of Germany's renaissance as a military power.

As a civil servant he could only watch the German threat grow and remain silent from the public, and his answer to those who asked why he didn't resign sooner to voice his fears was that Prime Minister Churchill, not then in office, urged him "to stick it out."

But his resignation in 1941 freed his voice to trumpet the message of Vansittartism. And just as often as he delivered the message he has found it necessary to make clear that he does not preach the extermination of all Germans.

In his most recent speech at Manchester, he said: "Most of my adversaries say I believe that all Germans are Nazis. Nothing could be further from the truth. My point is that all Germans are not Nazis and that a great many of them were thinking and doing what they are doing now long before the Nazis were ever heard of."

Lord Beaverbrook's Daily Express says that whisky was among the many subjects discussed by Prime Minister Churchill and President Roosevelt at Quebec.

Because of the falling reserves in Britain and the fact that grain shortage prevents resumed production here, Mr. Churchill wanted Canada to begin distilling whisky again, the Express said, but United States producers "demurred on the ground that it would revive bootlegging."

The paper reported that there may be a compromise "by which both America and Canada will resume production on a small scale."

There has been no let-up recently in the emphasis being placed by British leaders on the need for post-war co-operation between Britain, the United States and Russia.

"None of these nations can afford to be so weak that other people have a predominance of strength and use it for purposes of brutality," said Hugh Dalton, president of the Board of Trade.

Sir Walter Citrine, secretary of the powerful Trades Union Congress, said "Unless those three nations have a clear concept as to what they expect peace shall bring, it is utterly impossible to get anything like complete agreement among the 38 nations on the side of the Allies."

Whitton Challenges Marsh Report

(FINANCIAL POST)

UNDER the title "The Dawn of Ampler Life," Dr. Charlotte Whitton's analysis of the Marsh Report on Social Security for Canada, prepared at the request of Hon. John Bracken, leader of the Progressive Conservative Party, offers not only discussion of Dr. Marsh's suggestions, questioning several principles and disputing the estimated costs, but also a comparative treatment, in Canadian terms, of the major Beveridge recommendations and some comment both on the Heagerty Health Insurance bill and the Report of the National Resources Planning Board of the United States.

Dr. Whitton suggests, as essential to postwar planning now, a judicial reference and decision as to what powers and responsibilities are to rest with Dominion, provincial and municipal governments, respectively. Then, she submits, action must follow either by concurrent legislation or amendments to the British North America Act to give a sound basis for action to meet postwar needs, before these are upon us.

Dr. Whitton is a former head of the Canadian Welfare Council. Herewith is a digest of her proposal.

Welfare security for Canadians, Dr. Whitton maintains, will have to rest more largely on what her reports calls the Social Utilities and sound, humane social assistance and less on social insurance than in Britain. This, it is claimed, is the trend in Sweden and in Russia, whose climatic and occupational conditions are comparable to our own.

Social Utilities are described as services built up through general public taxation, to serve the whole population, regardless of income, and at cost. Such are the schools, many children's services, care of the aged, etc., nursing, prenatal, cancer, tuberculosis services in many provinces today. All these services, it is recommended, should be enlarged and extended.

Diametrically opposed to the Marsh proposals for each allowances for children and the cancellation of income tax exemptions for them, the Whitton report instead would greatly improve the schools and extend all services, caring for the expectant mother and the health training or welfare of children, all family services, etc., whether under public or voluntary or joint auspices as each province might desire income tax exemption for children would be increased as a natural state recognition of the service and responsibility assumed by the parent for the nation in the child's care, nurture and training. On the same basis, the Social Utilities would provide low cost housing with preference for large families with young children, both to home owners and on rentals.

The report rejects the Marsh proposal of a system of funeral benefits and would divert the money to what it claims are more constructive primary needs. It would control mortician's rates where high, and give direct social assistance wherever needed, because of a death.

Breaking definitely with the Marsh and Heagerty proposals, the Whitton report proposes that some agreed standard of diagnostic medical, hospital, nursing, dental and opthalmic care be made an out-and-out social utility, under full-time staff, available to all citizens with no downward or upward income limit, on a basis, comparable to the school system. This plan would leave all services, not within the agreed standards of medical care, and all persons, who did not want to use the public services, to the field of private medical practice.

More small units for the care of the aged, chronically ill, infirm and convalescent, Dr. Whitton would add to the Social Utilities in every district, using buildings now fitted for war purposes for these homes and carrying their re-equipment or the building of new units in post-war works.

Dr. Whitton urges the immediate strengthening of social assistance throughout Canada. She urges the creation now, with national income high, of a Dominion Assistance Fund to supplement provincial and municipal assistance services and make it financially possible for these units of government to discharge their responsibilities.

Dr. Whitton suggests placing unemployment and other proposed forms of insurance in one general category. This would be income insurance, calling for a flat percentage payment at the same rate for all payers of income-tax and for all, not paying income tax, who yet could meet the income insurance premium. It would be available to all, regardless of upward income level and be paid with the income tax.

"If you please, ma'am," said the new cook, "I should like to ask you something. It's about Tomkins, the butcher. He says I shall have five per cent on all orders I give him. What does that mean?"

The lady of the house considered for a moment before answering.

"These technicalities, Jane, are hard to explain. Broadley, it means that we shall get our meat from Jones [illegible] in future!"

Hard To Believe How Time Flies

OCTOBER 14

1913 Citizens of Peterborough are asked to open their homes to the delegates to the Ontario and Quebec Baptist convention here.

Robert Begley has been elected chairman of the newly-formed Literary Society of St. Peter's Total Abstinence Society.

City council decides that the powder magazine in North Monaghan used by hardware firms to store surplus powder must be closed.

Complaints by Sanitary Inspector Spence in regard to the city's garbage collection system are discussed by Property Committee.

Local Nomads football team invite a Toronto team to play here on Thanksgiving Day.

1923 The Home of Lloyd Redmond in North Monaghan is completely destroyed by fire and city help is refused.

Mr. and Mrs. Joseph Bell have completed a hiking tour to the Pacific Coast.

Robert Linton, one of the pioneer residents of Campbellford dies at the age of 87 years.

Port Hope, Lindsay, Oshawa and Cobourg Rotarians visit Peterborough Rotary Club.

The Canadian Pacific Railway has installed a large turn-table for locomotives here.

1933 Ernest Ferguson of Campbellford has a narrow escape when his truck is hit by a train on a level crossing near Peterborough.

A carload of supplies donated by the United Churches of the district leaves Peterborough for stricken families in the West.

For some time no radio licenses have been available here but a new supply has arrived.

John Parks, wanted here in connection with the break-in at the C.N.R. station in Lakefield is brought to Peterborough for trial.

Walter Moorhouse, B.A., addresses the first annual banquet of the Young People's Society of St. James' Church.

IN WAR TIME

1918 Word has been received from Ottawa that Pte. James Hurry of Peterborough has been killed overseas.

Capt. T. B. Marling, Lakefield officer who went overseas with the 93rd Battalion, is awarded the Military Cross.

Oswald E. Varcoe who was formerly a bank clerk in Peterborough is dead from influenza in Toronto.

The evangelistic meetings in Brock Street Rink have been called off because of the prevailing epidemic.

Corp. John Jordan, an original member of the 21st Battalion has won the Military Medal overseas.

A Bible Message

Wherefore seeing we also are compassed about with so great a cloud of witnesses, let us lay aside every weight, and the sin which doth so easily beset us, and let us run with patience the race that is set before us, looking unto Jesus the author and finisher of our faith; who for the joy that was set before him endured the cross, despising the shame, and is set down at the right hand of the throne of God. (Heb. 12: 1, 2.)

◇ ◇ ◇

Let this mind be in you, which was also in Christ Jesus: who, being in the form of God, thought it not robbery to be equal with God: but made himself of no reputation, and took upon him the form of a servant, and was made in the likeness of men: and being found in fashion as a man, he humbled himself, and became obedient unto death, even the death of the cross. (Phil. 2: 5-8.)

◇ ◇ ◇

But God commendeth his love toward us, in that, while we were yet sinners, Christ died for us. Much more then, being now justified by his blood, we shall be saved from wrath through him. (Rom. 5: 8, 9.)

After The Victory

This was no time to relax, to indulge in futile congratulations or in idle speculation. The smoke screen suddenly engulfed the ship; it was not nearly as dense as when it had first been laid, but with the rapid approach of night now that the sun was below the horizon the darkness inside the smoke screen was intense. The Captain took three strides in the darkness to the end of the bridge and craned his neck to look aft. There was only the faintest glow to be seen of the fire which had raged there, and a few more minutes with the hoses would extinguish even that.

They emerged into the evening light again; the scant minute during which they had been in the smoke screen seemed to have brought night far closer. There was just enough light to see how the fires and the enemies' hits had left the whole after-third of the ship above water line a tangle of burnt-out steel, a nightmare of buckled plates and twisted girders, desolate and dead.

"All hands darken ship," said the Captain. "Second degree of readiness."

Artemis under the orders of the Navigating Lieutenant was wheeling round to take the station allotted to her by the standing orders for convoy escort at night. It was as well that the fires had been subdued, for otherwise the flames would be a welcoming beacon inviting a torpedo. The aeroplanes had attacked in the morning; in the afternoon they had beaten off the surface ships; tonight they would have to be on their guard against submarines, for the enemy, like the devil, was capable of taking many forms. One battle completed, one victory achieved, merely meant that Artemis and her men must plunge headlong into the next: into the long, long struggle of sea power against tyranny; the struggle that the Greeks had waged at Salamis; that the Captain's ancestors had waged against the Armada of Spain, against the fleets of Louis XIV and Napoleon and Wilhelm II, the long struggle which some day would have an end, but not now, and not for months and years to come. And even when it should end the freedom which the struggle would win could only be secured by eternal vigilance, eternal probity, eternal good will and eternal honesty of purpose. That would be the hardest lesson of all; peace would be a severer test of mankind even than war....

The Captain suddenly tensed himself as his roving eyes caught sight of a twinkle of light ahead, and then he was able to relax again and even smile a little to himself in the twilight. For that was the evening star shining out over the Mediterranean.—From "The Ship," by C. S. Forester. (Boston: Little, Brown.)

Health Of Worker

(Continued from Page 3)

orders are poor risks. For some reason, those on continuous night work suffer gastric disturbance not attributable to the kind of meal, e.g., miners and bakers. Rotation at work is necessary but the groups referred to require special attention if absence is to be avoided.

The lack of skilled workmen requires the breaking down of complex operations to simpler ones—usually at higher speed and fixed space, out of control of the worker. Such processes are associated with increased absence on account of sickness and are more likely to employ women. The death rate from tuberculosis in women fifteen to twenty-four in Great Britain increased by fifty per cent during the last war.

Occupational Diseases Increased

The number of cases of occupational disease has increased, but up to the present they have come from increased exposure to the common substances in use rather than from new processes. Spraying large surfaces with lead paint, substitution of benzol with toluol, evolution of nitrous fumes in nitration processes and skin irritants, have increased the risk. The inconvenience, discomfort and interference with rest, due to skin irritaton from such sources as cutting compounds or plating solutions, warrant expert attention for control.

Such are some of the conditions of work which can be modified or to which some adjustment may be made to maintain health. However, the illnesses to which all, whether inside or outside industry, are subject, remain the most important brake on output. They can be controlled only through their early recognition, and for this the physician must be brought to the worker at the factory as has been done for years by certain progressive industries, requiring no new demonstration of its value. His duties include examination for placement at work and examination afterward as required, the supervision of first-aid and of conditions of work, and education in personal health.

The treatment of accidents, important as it is, instead of monopolizing the attention of such medical staffs as exist in industry, then becomes a part of a program for maintaining health, carried out mainly by part-time personnel with general medical training and experience, and a viewpoint which recognizes the medical problems and needs of industry. Half the lost time from sickness can thus be prevented and hazardous occupations are then under continuous control.

In the bearing of health supervision on industrial relations a 1939 report of the National Industrial Conference Board showed that 43.4 per cent of the industries with medical service regarded it as an "important factor" and another 42.9 per cent as a "definite help" while 13.7 per cent said "no effect" or did not know. The country at large benefits from improved output, the result of good health of its workers, and the force of the example carried home by the bread-winner can hardly be overemphasized.

Malnutrition Exists

On the other hand, increased employment of women with home duties, night work, lack of interest and knowledge, offset the advantage that an improved economic state from steady employment contributes to better nutrition. Recent surveys show that malnutrition exists in this country and that family funds are often not used for food to the best advantage. Many industries have suspected as much and have provided food at the factory to "ensure one good meal a day." As with health supervision, the response of employees is immediate.

Housing and transportation engage the attention of medical officers of health, supplementing the federal scheme where it applies. Inadequate rest, communicable diseases and labor turnover due to poor accommodation, react unfavorably upon the community and the work of industry alike.

There is some indication of increasing interest by industrial groups in provision for the treatment of sickness, paid by employer and employee, but without a corresponding interest in the control of sickness except as readily available treatment contributes to this end. As experience of the amount and kinds of sickness in industry and of its cost accumulates, for which the employer makes direct outlay, he will want to know what can be done about it. If public health officials and the medical profession generally, believe, and they do, that adult sickness can be controlled to an appreciable extent by early diagnosis, appropriate advice for treatment, and other measures at their disposal, that belief should be acted upon now, so that war industry may benefit from a procedure which can be so much more readily applied to groups than to individuals outside a group."

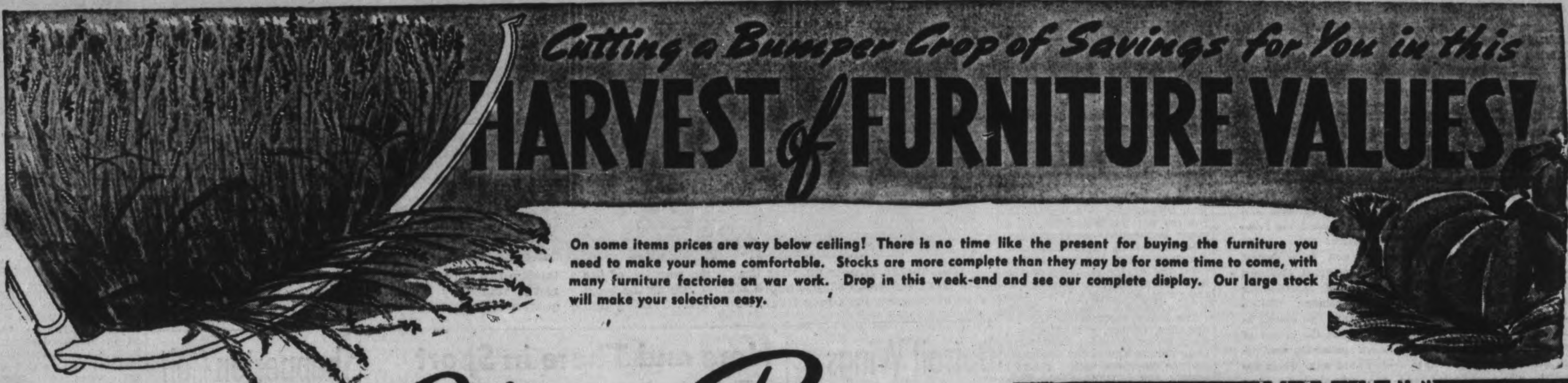

On some items prices are way below ceiling! There is no time like the present for buying the furniture you need to make your home comfortable. Stocks are more complete than they may be for some time to come, with many furniture factories on war work. Drop in this week-end and see our complete display. Our large stock will make your selection easy.

TERMS in accordance with Wartime Prices and Trade regulations.

Cherney Bros

Comfort and Style For Your Living Room

CHANNEL BACK CHAIRS

Either the distinctive Queen Anne style, with curved cabriole legs, or the Sheraton style with graceful tapered legs, would add elegance and comfort to your living room! Note the channel backs and brass studded trim. Many of these chairs are all spring filled and in coverings that cannot be replaced. Any chair in the group 39.50

TILT BACK CHAIR AND OTTOMAN

In beautiful silk damasks in a variety of colors. This adjustable chair is the last word in comfort and durability. Two pieces 44.50

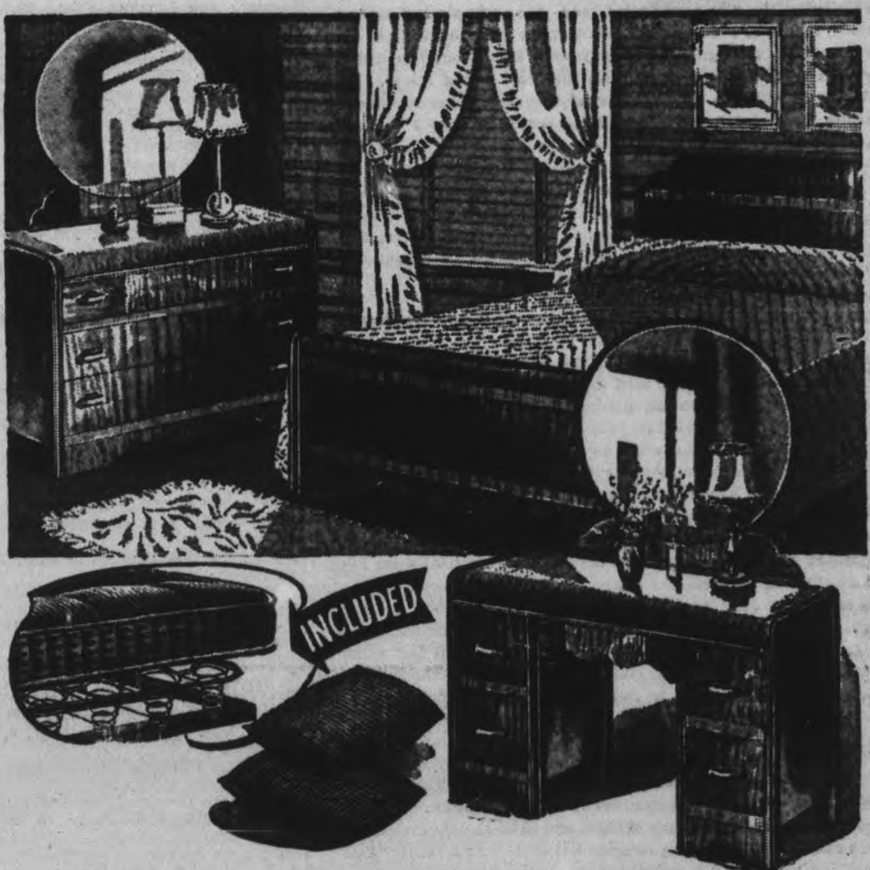

Here is What You Get—
- Modern davenport
- Matching club chair
- Channel back chair and footstool
- Walnut coffee table
- Walnut finish lamp table
- Chesterfield cushion
- Lovely table lamp to match

Real Comfort For Your Home

8-Pce. Living Room Outfit

Whether you're a bride of the near future, with a new living room to furnish, or one who furnished her living room a long time ago, and now would like to refurnish in the very latest style . . . we know you will be delighted with the beauty and comfort of this carefully planned ensemble. The massive davenport and chairs have sound construction, rich patterned covering. Don't wait a day longer—determine to have this marvelously complete outfit for your home! See above what we include. 126.50

Felt Mattresses

Well filled felt and wool mattresses in all sizes. Covered in a striped, color fast ticking. An exceptionally fine value in comfortable bedding. 8.75

Occasional Chairs

Velour covered occasional chairs or rocker — sturdy construction. Choice of colors .... 9.95 and 10.95

Bath Mat Sets

Colorful tufted cotton sets with white fringed trim. Exceptionally attractive value 1.29

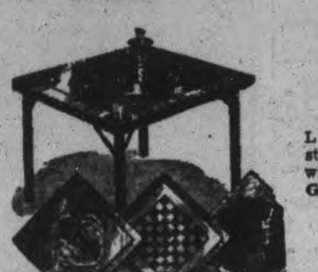

CARD TABLES

Limited quantity of sturdily built tables, with Kraftol tops — Green and red. Not as illustrated 1.65

4 DRAWER CHESTS

Unpainted birch chests of drawers, sturdily constructed and ready for finishing 6.95

8-PIECE MODERN

Bedroom Outfit

The sleek, streamlined beauty of this luxurious suite will delight the heart of any woman. She'll like the graceful lines, the massive proportions and she'll like the underlying strength in the fine workmanship. In rich veneers —hand-rubbed and polished.

99.50

SUITE INCLUDES
- Bed
- Spring
- Mattress
- Vanity
- Bench
- Chest
- Pair Feather Pillows

Double Duty Sofa Beds

Innerspring construction makes it unusually comfortable as a sofa, or opened into a double bed. Serviceable patterned cover, with two-tone cord trim.

49.50

Cherney Bros

178-180 HUNTER W. PHONE 8392

QUEEN ALEXANDRA AND PRINCE OF WALES BATTLE TO SOCCER DRAW

SPORTS – DAY BY DAY

By FRED D. CRAIG

The beautiful trophy presented by Ald. R. S. Cotton to the Girls' Softball League as emblematic of the senior championship of that organization is now engraved and all ready to be handed over to the first winners of the new cup, the Westclox team. It will be presented at the annual banquet of the league which will be held early next month. Ald. Cotton who is known as the father of girls' softball in Peterborough and who has always been a warm friend and faithful worker for the good of the game offered the cup at the last annual banquet of the league when it had been announced that the Bond Cup, the senior trophy, had become the permanment property of the Westclockers who had won the honors three times. The alderman promised to replace the trophy and he has done so with a very fine cup, one condition of which is that it is to be a permanent trophy, with the winner holding it only one year. In other words it cannot be won outright no matter how often the same club happens to grab off the club championship. Ald. Cotton's donation of this splendid cup is in line with his other services in behalf of girls' softball, services that include the providing by the city of the present bleachers and playing field at the Ashburnham Bowl.

* * * * * *

In winning the provincial championship at Preston on Saturday Stratford Kroehlers hammered both Annie Petrinka and Eenie Ernst hard, and making 15 hits as they defeated the Preston Rivulettes 14 to 5. The Stratford girls scored eight runs in the sixth, with Ruby Huras hitting a homer and Doris Barloff and Helen Doubrough slamming triples. Chick Appel, Stratford sport writer whose daughter Betty played a lot of shortstop for the winners has the following comment in his column: "It's no mean achievement to knock off a provincial title, no matter in what branch of sport it may be, but what makes the victory of Stratford Kroehler girls sweeter and more satisfying was the manner in which they accomplished it—the hard way. From the very outset the dice were loaded and the cards stacked against them, thanks to some peculiar ruling of the governing body in ordering them to engage in the playdowns throughout four series, and in every instance giving them the short end of things. It's hardly necessary to enlarge on what this column has mentioned before, but briefly Stratford Kroehlers were obliged to meet Guelph Coronettes, St. Catharines Merry Macs, Peterborough Westclox and Preston Rivulettes in best-of-three series, with the champions forced to play the first game of each series on their home diamond and the next two, if necessary, on the field of their opponents. Not once did the governing body make any attempt to give Stratford Kroehlers the second and possible third games of a series at home."

* * * * * *

Last For Duration

With the world series over comes the disturbing thought that the round just completed may have been the last until the war is over. Admittedly both clubs were below the normal standard in the annual classic and the outlook is that by another year the ranks of the big league outfits will be so riddled that there won't be enough material to carry on, especially if Uncle Sam goes ahead with the drafting of fathers, a step that would yank some of the finest players in both leagues out of the game. The Cards lost Pitcher Murray Dickson on the eve of the series and he was with them for the clash with the Yanks on borrowed time, having been granted leave by the army. On the day after the final game Pitcher Alpha Brazle and Centrefielder Harry Walker were inducted into the armed forces and other players on both clubs will probably be drafted shortly. It is true that the Yanks and the Cards have elaborate farm systems and a large number of players on tap but the draft law works all the way down the line and has been making inroads on the farm clubs. Baseball will undoubtedly try to carry on again next summer but it will be a tough problem.

* * * * * *

The situation is much the same in N.H.L. hockey where the clubs will operate this season with young material. The veteran Jim Fitzgerald of the Telegram sees the outlook thusly: "Toronto hockey Leafs have been duly shipped and have as duly arrived at St. Catharines. The parting message left on this desk reads: "The kids look promising," is something that will develop in due time, whether that promise will be fulfilled on the ice and in actual competition. The bulk of the Maple Leafs and every other N.H.L. club this year come up from junior and even midget amateur ranks. Maybe that will be something like a blessing in disguise and return the game at least in some degree to the old status of hockey down the length and breadth of the ice, rather than confining it to the restricted areas in the immediate vicinity of the goals. These are times of war and the best the public can hope for must come from these young lads with a sprinkling of oldtimers. In short, hockey fans must be as considerate as the times demand. The clubs will be giving them the best material they can lay hands on, the lads certainly will do all they know, and with the teams all in the same class, it should work out all right. Nevertheless and notwithstanding, somebody should see to it that boys of school age should be obliged to continue their educations, with the playing of hockey as a side, not a main, issue."

* * * * * *

Nice Going, Oshawa

Oshawa had a flourishing six-club minor baseball league operating this season and it wound up its campaign Saturday when the Victors after being beaten Saturday in the first game of the playoff finals took the title by winning a double-header Monday. As a result of the Oshawa experiment some 75 Oshawa kids have had a chance to learn to play baseball during the past summer and the results cannot fail to be beneficial. The games were interesting and some promising talent was uncovered. It was a big step in the right direction. Says Soup Campbell in a farewell send-off to the loop: "So it's all over now but the shouting and the cheering, oh yes, and perhaps the Association officials will be able to arrange a banquet when it comes time to present the championship crests to the boys. It's been a great season and it would end up in a fitting climax. A double-header of 2-1 and 9-8 scores to decide a championship is positive proof that baseball is back on its feet in this city. The men who organized the Oshawa Minor Baseball Association can take a modest bow, they have done a swell job. League umpires and official scorer have been paid every game and there has been very few slip-ups. There have been the usual odd regrettable incident which was either an honest mistake or the unavoidable result of circumstances but all-in-all, it was a well-operated 6-team league and a real beginning towards putting baseball back in the limelight in this city."

* * * * * *

Word from Frank Tunney, wrestling promoter, today is that Katan's feat in battling Earl McCready to a draw here this week has earned the Palermo Panther another crack at Gentleman Jack Clayborne and that the two rivals who have been feuding since midsummer have been booked for the main bout for next Tuesday's show with the time limit extended from the usual hour to ninety minutes. The additional time should give the battlers a chance to finally settle their argument. Clayborne looks upon the match as a stepping-stone toward an opportunity to meet Champion Whipper Watson for the British Empire title and Katan will find the colored star tougher than ever to beat.

* * * * * *

Sporting Chili Con Carne: The Leafs' stock is looking up a little with Babe Pratt and Mel Hill to rejoin the squad....Meanwhile Lester Patrick of the Rangers has only two players, Ott Heller and Grant Warwick, left of last year's squad....Ebbie Goodfellow has declined an offer from the Detroit Red Wings....He's in a war job and says he is going to stay there. ....Meanwhile the Detroit team with nine players left of last season's

(Continued on Page 18)

CAMPBELLFORD

Vera Baker Wins Championship At School Meet

CAMPBELLFORD, Oct. 14. — (ENS).— There was keen competition in the annual sports day competition held at Campbellford High School Wednesday and this was particularly true among the girls of the school since the male enrollment is down as a result of the war and the fact that with many working after school hours less time was available for such activities.

The biggest surprise of the day came with the naming of a new senior girls' champion for Esther Meiklejohn had dominated this roll for the preceding two years and had she been successful again she would have retained permanent possession of the cup. Miss Meiklejohn worked hard to retain her top position but was bested in half a dozen competitions by Vera Baker, who stepped up from the junior championship of last year to outpoint her on the day. Esther finished the competitions tied for second place with Irene Wood, both girls collecting a total of 15 points.

The senior champion of the day was Jack Connor, who collected 4 firsts, 2 seconds and 1 third, while Doug Burgiss became the new intermediate champion with 3 firsts, 2 seconds and 5 thirds. Grant Wallace, a newcomer, picked up a total of 26 points during the day and carried off the junior boys' trophy. The junior girls' cup went to Jean Wood. All of the events were run off in quick succession under the direction of Principal E. H. Greig, B.A., and members of the staff.

Competitions Results.

Results of the various competitions were as follows::

Senior Boys' 220—1 J. Connor, 2 J. Fortstell, 3 D. Keller, 4 G. Sloggett.

Intermediate Boys' 220—1 F. DeCarrol, 2 G. Brunton, 3 D. Burgiss, 4 P. Doherty.

Jr. Boys' 220—1 A Rutherford, 2 G. Curle, 3 G. Wallace, 4 E. Bright.

Sr. Boys' Hop. Step—1 J. Connor, 2 D. Free.

Int. Boys' Hop, Step—1 E. Nelson, 2 G. Curle.

Jr. Boys' Hop. Step—1 G. Holmes, 2 N. Lofchy.

Sr. Girls' 75 Yard—1 I. Wood, 2 V. Baker, 3 E. Meiklejohn, 4 C. O'Keefe.

Jr. Girls' 75 Yd.—1 M. Rutledge, 2 M. Forde, 3 P. Stephens, 4 G. McGee.

Sr. Boys' Pole Vault—1 D. Free, 2 D. Keller.

Int. Boys' Pole Vault—1 D. Free. 2 D. Burgiss, 39 A. Johnston.

Jr. Boys' Pole Vault—1 T. Smith, 2 G. Curle, 3 C Holmes.

Sr. Girls' Potato Race: 1, I. Wood; 2, E. Meiklejohn; 3, V. Baker; 4, C. O'Keefe.

Jr. Girls' Potato Race—1, P. Stephens; 2, B. Spencer; 3, B. Lisle; 4, M. Forde.

Sr. Boys Discuss—1, G. Sloggett; 2, J. Connor; 3, D. Free.

Int. Boys Discuss—1, Jos. Clark; 2, G. Brunton; 3, D. Burgis; 4, D. Free.

Jr. Boys Discuss—1, G. Wallace; 2, T. Smith; 3, Glen Curle; 4, A. McCulloch.

Sr. Boys Half Mile—1, D. Keller; 2, J. Forestell; 3, J. Connor.

Int. Boys Half Mile—1, F. DeCarrol; 2, G. Brunton; 3, D. Burgis; 4, E. Nelson.

Jr. Boys Half Mile—1, A. Rutherford; 2, G. Wallace; 3, E. Smith; 4, G. Curle.

Sr. Girls Ball Throw—1, B. McKeown; 2, D. Thrower; 3, M. Meiklejohn; 4, J. Smith.

Jr. Girls Ball Throw—1, J. Wood; 2, B. McComb; 3, D. Free; 4, P. Brunton.

Sr. Boys Shot Putt—1, G. Sloggett; 2, J. Connor.

Int. Boys Shot Putt—1, G. Brunton; 2, G. Curle; 3, R. Young.

Jr. Boys Shot Putt—1, T. Smith; 2, G. Curle; 3, A. McCulloch; 4, N. Lofchy.

Sr. Boys Broad Jump—1, J. Connor; 2, D. Free; 3, D. Keller; 4, J. Bleecker.

Int. Boys Broad—1, G. Nelson; 2, D. Burgis; 3, B. MacDonald; 4, E. Nelson.

Jr. Boys Broad—1, G. Wallace; 2, T. Smith; 3, G. Glenn; 4, G. Heagle.

Sr. Girls Broad Jump — 1, V. Baker; 2, E. Meiklejohn; 3, C. O'Keefe; 4, J. Smith.

Jr. Girls Broad—1, C. O'Keefe; 2, J. Wood; 3, E. Brown; 4, L. Kelly.

Sr. Boys 100 Yd.—1, J. Connor; 2, D. Keller; 3, J. Forestell; 4, D. Free.

Int. Boys 100 yd.—1, D. Burgiss; 2. F. DeCarrol; 3, P. Doherty; 4, G. Brunton.

Jr. Boys 100 yd.—1, G. Wallace; 2, A. Rutherford; 3, G. Curle; 4, T. Smith.

Sr. Girls 100 yd.—1, I. Wood; 2, V. Baker; 3, E. Meiklejohn; 4, C. O'Keefe.

Jr. Girls 100 yd.—1, P. Stephens; 2, M. Forde; 3, B. Lisle; E. Brown.

Sr. Boys High Jump—1, D. Keller; 2, D. Free.

Int. Boys High—1, D. Burgiss; 2, G. Brunton.

Jr. Boys High—1, G. Wallace; 2, T. Smith; 3, G. Curle.

Sr. Girls High Jump—1, E. Meiklejohn; 2, V. Baker; 3, C. O'Keefe.

Jr. Girls High—1, J. Wood; 2, G. McGee.

Sr. Girls Egg Race—71, Ruth McEacheran; 2, E. Stephens; 3, C. O'Keefe; 4, B. McKeown.

Jr. Girls Egg Race—1, G. Petherick; 2, M. Rutledge; 3, E. Brown; 4, E. Cournyea.

Bolingbroke Wins Belmont Feature

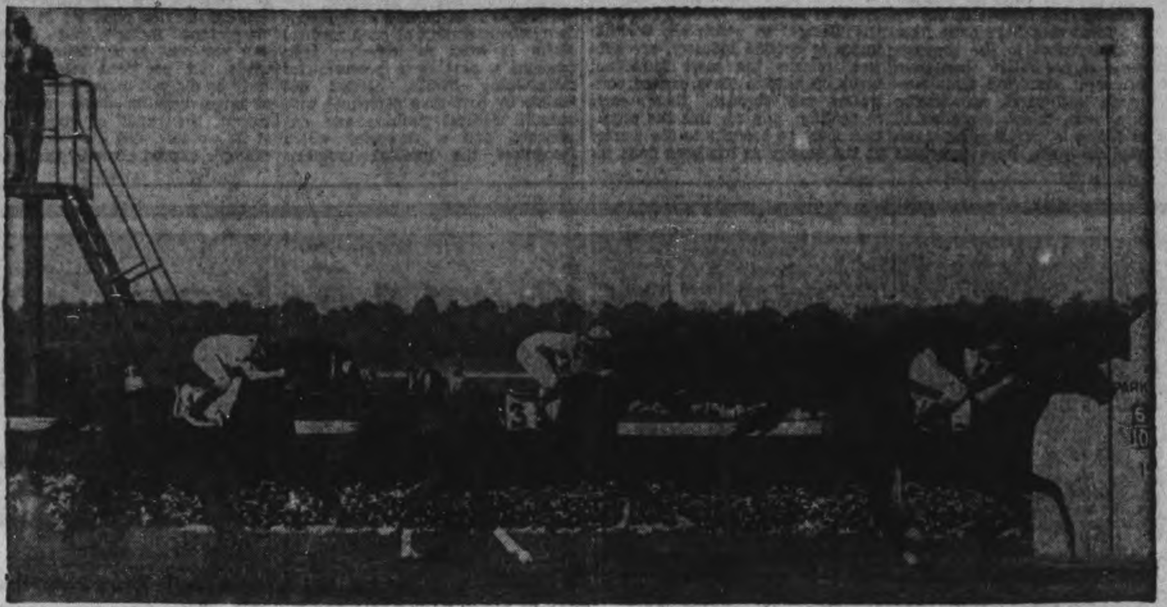

Bolingbroke, Brooks up, wins the fourth running of the New York Handicap $25,000 added feature run as the sixth race at Belmont Park race track, New York. Trailing him tandem fashion are, Fairy Manhurst, Longden up, and Vagrancy, ridden by Stout. Bolingbroke did the two and a quarter miles in 3.52 1-5 to pay $4.50 for the win.

Detroit Wings Start Practise

DETROIT, Oct. 14—It's a four-ring hockey circus Jack Adams and Bun Cook are supervising at Olympia these days as they prepare four teams for the approaching National and American League season.

Adams is bossing two workouts a day for the combined squad of the Detroit Red Wings and Indianapolis Capitols. At the same time he is searching for a manager for the Capitols, the Detroit farm club left leaderless by the resignation of Herbie Lewis.

"Good As Any of 'Em"

Cook, newly signed by Owner Al Sutphin of Cleveland to replace his brother Bill, now general manager of the Barons, follows on the ice with a squad composed of the Barons, Pittsburgh Hornets and some unattached players, mostly former Washington players, who are league property now the club has folded.

Larry Aurie, the former Red Wing, who managed the Pittsburgh Club for five years, has not appeared at practice. Now employed as a probation officer by the juvenile court, he says he is still talking terms with Jim Balmer and John Harris, Pittsburgh general manager and owner, respectively.

The world champion Red Wings look "as good as any of 'em," according to Adams, with nine players who saw action last year, two more on the way and 25 prospects in camp.

Adams has his best forward line of Syd Howe, Carl Liscombe and Modere Bruneteau, his new captain, intact. He has Forwards Adam Brown, Joe Carveth and Bill Jennings, who has pinch-hit for the club in the past. On defense he has Cully Simon and Harold Jackson from last season's cup squad. Jimmy Franks, the former Indianapolis goalie who filled in part of the season for the Rangers, has first call on the job vacated by Johnny Mowers.

Wolves And Sharks Play Tie Game

In a game jammed full of action the Sharks tied the Wolves in a St. Peter's High School rugby battle, by a score of 16-16. This is the first game of the series to be tied.

Each team opened up the play with accurate combinations that harassed one another but after ten minutes of play the Sharks opened the scoring. Not letting this get them down the Wolves received the ball from the kick-off with McIsaac carrying the oval for a nice gain of about forty yards. Both teams scored twice again with LaPlante and Lynch kicking the singles.

Referee, LeGrow. Linesmen, Moray and Crowley.

The line ups:

Sharks: Lynch, Connelly, Rudkins, O'Rourke, Corkery, H. Russell.

Wolves: Wade, LaPlante, Mills, Donnelly, McIsaac, C. Russell.

The scores:

For Sharks: Touchdowns, Connelly 2, Lynch 1. kicks, Lynch 1.

For Wolves: Touchdowns, McIsaac, Mills, Wade; kicks, LaPlante.

Seriously Ill

Seriously ill with virus pneumonia in New York, condition of Singer Al Jolson is reported "slightly improved." He has just returned from a long entertainment tour of United States bases overseas.

Here and There in Sport

By The Canadian Press

Facing a manpower crisis of its own, major league baseball let it be known last night at New York that the two big loops would operate in 1944 even if it meant cutting the club squads to 18 players each, in which case less than 300 balltossers would be required.

Baseball leaders were agreed that the one serious threat to the future of the sport was the shortage of high-calibre players and it was predicted there would not be enough men for all the minor leagues next year by the time the major clubs got through with their ivory hunt. Big league baseball expected to lose many of its stalwarts to the armed forces before the call goes out for spring training but the magnates were satisfied about one thing about which there was some question 12 months ago, namely, that the fans want baseball. They feel, definitely, that the reaction of the public to baseball in wartime is favorable. In ball circles, too, there is an optimism regarding the general war situation —a change for the better, particularly in Europe, before another season rolls around.

2 Join Army

The St. Louis Cardinals had only two regulars left for next season yesterday after two more players had passed their final physical test and were inducted into the army. They were Pitcher Al Brazle and Outfielder Harry Walker. Both are married.

Director J. E., owned by Mrs. Ella K. Bryson of Maryland, led from the start to win yesterday's Richard Johnson Stakes at Pimlico, defeating Mrs. H. J. Mohr's Royal Prince by more than a length. The winner returned $5.80 for $2 at the mutuels.

Hockey Starts

Cleveland plays at Pittsburgh Wednesday, October 27, to open the American Hockey League season but the loop has been cut to six clubs from the all-time high of 10 teams which figured in the race three seasons ago. Buffalo plays at Indianapolis Oct. 28 while Providence makes its bow at Hershey Oct. 30.

Through President W. H. Singer of the Ontario Bird Dog Association, the Ontario Government has arranged a supply of live partridge for the annual fair trials, Saturday, November 6, at Glendale Corners of the London branch of the association. Owner of the dog winning the all-age stake event will be awarded the Fred Jeffries Memorial Trophy.

Jake Gaudaur Hurt.

After losing five straight games in the O.R.F.U., there was more bad news for the Ottawa Combines at last night's practice in the announcement Jake Gaudaur, husky lineman, had injured his shoulder and would enter an Ottawa hospital to-day. The former Argonaut may be out for the season.

The Northern Ontario Baseball championship series stood squared at one game apiece last night after Kirkland Lake All-Stars drubbed Copper Cliff Redmen 6-1 on Art Hillman's five-hit hurling.

Mel Hill of Saskatoon, and Walter Pratt, who has been working part -time on a railway in Western Canada, have both been rejected for the Canadian Army, acording to an announcement last night by Coach Hap Day of the Toronto Leafs at the St. Catharines Training Camp. Both are on their way to join the N.H.L. team.

Divorce In Offing

Charging cruelty, Osa Massen, Danish born screen actress, is suing Alan Hersholt, writer son of Actor Jean Hersholt, for divorce in Hollywood. They were married December 15, 1938, and separated a week ago.

Remember When—

(By The Canadian Press)

Experience decided the Mann Cup lacrosse series at Toronto three years ago today with St. Catharines handing Vancouver Burrards an 18-5 setback in the fourth game. Burrards had won the first game and the A's came back to take the next three straight.

Stars Greet Airmen

TORONTO, Oct. 14 — (CP). — Robert L. Ripley and Screen Actor James Cagney joined yesterday with Annamary Dickey, lyric soprano for the Metropolitan Opera Company, in entertaining 7,000 airmen at Manning Depot here. The three were here to take part in a Victory Loan broadcast.

Shepperton Colt Collects $3,326

TORONTO, Oct. 14—(CP)—The cheers of the racing world still sounded today for Fred Schelke's Shepperton, the golden-coated colt whom many horsemen rank among Canada's all-time turf greats.

In his final appearance of the 1943 season, Shepperton added new lustre to an already glossy record yesterday by charging to the finish line of the mile and 1/16th Canadian Championship at Dufferin Park a length ahead of W. E. MacDonald's Tulachmore. Nat Northwood's Teeworth was third and Braeside Stable's Western Prince fourth.

It was Shepperton's second straight victory in the $3,000-added weight-for-age classic, his ninth in 14 starts this season and his 15th in 31 starts over two years of racing competition. As a repeat winner of the Championship Shepperton earned an additional $1,500 which boosted his pay cheque for the race to $3326 and his lifetime earnings to $23,100.

The four-year-old son of Sun Craig-Chatwater which Schelke bred on his Gormley, Ont., farm has been unplaced only four times in his entire racing career.

Famous Pro Dies

EDINBURGH, Scotland, Oct. 14 (CP)—Peter Robinson, 62, internationally famous golf professional, died at his home here, it was announced today.

Robertson was professional champion of Scotland in 1921 and 1924 and the only player who shot a two on the famous "Road Hole"—the 17th—at St. Andrew's.

Lacrosse Board

NEW WESTMINSTER, B.C. — E. E. Barnes of Vancouver Wednesday was elected president of the Canadian Lacrosse Association at the organizations's 18th annual meeting here. Jack McDonald of Toronto was chosen first vice-president. The secretary-treasurer willl be chosen by the president. Minor rule changes were adopted.

Northenders Had Lead Three Times

After taking the lead three times throughout the period, Queen Alexander failed to hold the advantage against the fast - moving Prince of Wales aggregation that had to come from behind to even the count 3-3 in a Public School Soccer League game, on the King Edward Park on Wednesday afternoon. Dracup for the Northenders being the most prolific scorer with two and W. Jary got the other. Dyer, Foster and Miller for the Westenders. This puts Queen Alexander in the running for the play-offs.

First Half

Both elevens opened up at terrific pace with the Queen Alexandra boys combination working to perfection that upset the Prince of Wales attack. Crawford, at left full back, always nipping the forward in the act of shooting. He kept plying the ball up-field that eventually left Walter Jary in possession who rattled a hard drive on goal. The custodian saved the ball but let the sphere roll over the goal line. Within the next few minutes, Foster got the equaliser on an individual effort. Simmonds broke up a dangerous raid near his goal and carried the play to the other end where Dracup caught the defence off guard as he picked the inside of the upright. At half time, the Queen Alexandra boys had the lead.

Second Half

On resuming, Prince of Wales bombarded the Northenders' goal from every angle. Powers in goal, being outstanding with his smart saves. After three minutes of the play Dyer connected with a fast shot that beat the goalie. Exchanges continued even with the half back division forcing the play into the shooting zone but Dracup caught the Prince of Wales full backs napping as he made a snap drive inside the upright. With a goal lead again they tried to consolidate their margin through defensive tactics. Crawford and Jewell battled against an aggressive forward line that was full of fight and were rewarded when Miller got the equaliser after Powers had about saved the drive. At full time: Prince of Wales 3, and Queen Alexandra 3.

Goal scorers: Queen Alex, G. Dracup 2, W. Jary; Prince of Wales: Foster, Dyer and Miller.

Queen Alexandra: K. Powers, goal; C. Jewell and D. Crawford, full backs; D. Richardson, T. Morin and R. Morgan, half backs; C. Wiechorek, J. Simmonds, G. Dracup, J. Nichols, and W. Jary; forwards. Subs: H. Johnston, D. Welsh, J. Syvertsen.

Prince of Wales: T. Kay, goal; F. McMullen and D. Burrows, full backs; R. Kidd, R. Miller and N. Cullen, half backs; G. Foster, G. Kimberley, D. Dyer, R. Storey and J. Storey, forwards; Subs: T. Chambers, N. Nisbett, L. Hanes, S. Brown.

Stroyan Leith, Sr., referee.

TANK CRASH KILLS THREE

Three troopers in a County Yeomanry regiment were killed when a tank on which they were riding overturned near Gloucester, England.

Complete Auto Service
MOTOR REPAIR, BODY BUMPING, REPAINTING
J. J. DUFFUS CO.
Tel. 5757

FACTORY CLEARANCE OF
MEN'S SUITS
35 MODEL and UNCALLED FOR C.O.D.'s
TWO DAYS ONLY
Friday and Saturday, Oct. 15 & 16
These suits are from our regular made-to-order tailorings—some have been used for display purposes—others have been ordered but not called for. Come in early Friday for a better selection of suits as there is a limited supply at these remarkably low prices.
Sizes From 35 to 42. Prices from 24.95
WE STILL OFFER YOU THE SAME SERVICE ON MADE-TO-ORDER SUITS AND COATS
DUNN'S TAILORS
392 GEORGE ST. PHONE 9911
"Stores and Agencies From Coast to Coast"

BRITISH COLUMBIA CHAMPS TAKE GAME LEAD IN LACROSSE FINALS

Salmonbellies Win 17-9 Over Combines

NEW WESTMINSTER, B.C., Oct. 14—(CP)—New Westminster Salmonbellies took a 2-to-1 lead in the best-of-five Mann Cup final for Canada's senior lacrosse title last night by defeating the defending champion Mimico-Brampton Combines, 17-9, in the third game of the series. Next game will be played Friday night.

First Period

Mimico dominated play in the early minutes and went into a 3-goal lead on goals by Ken Dixon, Bill Isaacs and Bill Brunskill.

After Billy Wilkes got the first Salmonbelly goal at 10:22 on a penalty shot, the British Columbia champions perked up. Ed Downie added another for the Fishermen at 13:15 to end the scoring, with Combines leading 3-2.

Second Period

Forty-five second after the start of the second quarter Bert Bryant counted for New Westminster to tie the score. Half a minute later Bill Brunskill put Mimico ahead again. Then Salmonbellies scored three without a reply, Downie, Ross and Ferguson doing the firing.

Scoop Hayes put Mimico back in the picture, but, while George Masters was in the penalty box, Bryant and Ferguson put Salmonbellies into an 8-5 lead. Ken Dixon counted for Mimico on a penalty shot after being tripped, and Masters added another for Combines. Harry Carter completed the second quarter scoring as he gave New Westminster a 9-7 lead.

Third Quarter

The third quarter was all Salmonbellies. Ross, Carter, Jim Douglas and Johnny Douglas all counted for New Westmnister to give the western team a 13-7 lead.

Combines had only a single shot on the Salmonbelly goal during the quarter, a drive by Masters that was stopped. Just before the quarter ended Jim Mullis of Combines was sent off for holding.

Mimico: Goal, Harrison; defense, Gimblet, Thompson; rover, Dixon; centre, Isaacs; forwards, Hayes, Masters; subs, Rock, Jim Mullis, Worthy, Graham, Bill Mullis, Brunskill.

New Westminster: Goal, Johnstone; defense, Dickinson, Routley; rover, Downey; centre, Wilkes; forwards, John Douglas, Ross; subs, Bryant, Ferguson, Carter, Phelan, Meehan, Jim Douglas.

Officials—Jim Gunn, Harry Gilmore, Vancouver.

LISTEN TO CHEX
"The House Of Peter MacGregor"
10:30 TO 10:45 A.M.
Mon., Wed., Fri.
KINGAN HARDWARE

Hear these NEW VICTOR and BLUEBIRD RECORDS

You'll Never Know .... Frank Sinatra
Sunday, Monday or Always .... Frank Sinatra
I Heard You Cried Last Night .... Harry James
Caribbean Clipper ... Glen Miller
All or Nothing At All .... Freddie Martin
Paper Doll .... Mills Bros.

CLASSICS OF THE WEEK
Emperor Concerto ..... Beethoven
Mr. Artur Schnabel, Pianist, with Chicago Symphony

SULLIVAN'S
Charlotte St. Opp. Loblaw's

Bottled by BOORMAN'S

Sidelights World Series

Sergt. Barney Ross, the Guadalcanal hero, and his attractive wife are among World Series fans. Barney, former welter boxing champ, still suffers from the malaria he contracted in the South Pacific.

Canadian Sport Snapshots

By CHARLES EDWARDS
Canadian Press Staff Writer

TORONTO, Oct. 14—(CP)—Luckily for the outfit that sponsored the world series broadcasts, it doesn't sponsor the National Hockey League broadcasts from Toronto. From a preview of the Toronto Maple Leaf rookies on show at the annual luncheon Tuesday, we'd estimate not one in five has reached the shaving age.

At least nine of the rookie players at the luncheon were in midget or schools hockey last season. The others were all in their teens except Red Carr, trying to make the jump from Nanaimo, B.C., Ross Knowles, 33-year-old Fort William veteran, and Goalie Benny Brant... Coach Happy Day settled the Chicago-Toronto squabble over Knowles for this season at least. Day was a mite annoyed last week when, after providing Knowles with transportation to Toronto he learned the Black Hawks had stepped in to obtain an official lease on Knowles' service. Day is all smiles again though. He announced Hawks have agreed to let Leafs have the ageing defenceman for this season... When Day discovered Turk Broda was definitely enlisting, he cast about frantically for a goal replacement. He remembered Benny Grant's prowess in the minors and promptly put through a telephone call to Benny at Owen Sound, Ont.

Making the oblique approach, Day opened cautiously:

"I need a goalkeeper, Benny." Grant was fast on the uptake and blunt on the reply. "No," he contradicted. "You did need a goalkeeper."

Hunters Note!

What to do with the carcass? A sign on a Vancouver eating spot reads: "Bearburger. Genuine Bear Meat—Fresh From our B.C. Wilderness—15 Cents While They Last."

No, No, Not That

Newspaper printers and hockey broadcasters all over the country are shuddering and keeping their fingers crossed. A Port Arthur defenceman named Hyrmnak is trying out with Art Ross' Boston Bruins.

That Bitter Pill:

In a Vancouver golf tournament Johnny Davidson sank his tee shot for an ace on the 150-yard 16th hole at the Marine drive course. On the 17th Johnny put three balls out of bounds and wound up with a 9.

Schriner In West

CALGARY — (CP).— The management of the Calgary Buffaloes, 1942-43 Intermediate hockey champions of Western Canada, announced last night that Dave (Sweeney) Schriner, former Toronto Maple Leafs National League star, would play with them this season. Buffaloes also signed Irving Frew, formerly of Montreal Canadiens. Schriner announced some time ago he would not leave his position here.

Pratt, Mel Hill To Rejoin Toronto Leafs

By VERN DeGEER.

ST. CATHARINES, Oct. 14.—Best bet on the morning line as National Hockey League clubs prepare to go to the post in the 1943-44 puck derby is that Toronto Maple Leafs will offer a front line of Lorne Carr, Mel Hill and Rob Davidson. Coach Hap Day chased his squad of 29 through two workouts yesterday that revealed little more than that youth was willing and age was being cute and cagey. The Toronto hockey skipper had little to offer in the way of comment after the two workouts. But telephone business was brisk in his hotel suite.

What Day said that was most important was that Mel (Sudden Death) Hill had been given his army rejection papers because of bad eyesight. Hill planned to leave his Saskatoon home Thursday, reporting here Monday morning. Day's second major communique had to do with Babe Pratt, the fugitive from New York Rangers and an outstanding defenceman with the Leafs last winter, when and if the spirit moved him.

Day was advised early Tuesday evening that Pratt was a physical rejectee by the Canadian Army and was on his way to Toronto on a transfer from his part-time railroad position in Western Canada.

Reviewing the Toronto Maple Leafs hockey set-up after the double practice session yesterday Coach Day suggested a tenative roster array as follows:

Goal, Benny Grant; defensemen, Bucko McDonald, Elwin Morris, George Bootham, Ross Knowles, Babe Pratt, Ross Johnstone; forward lines, Lorne Carr, Bob Davidson and Mel Hill; Jackie Hamilton, Jackie McLean and Red Carr; Don Webster, Gus Bodnar and Jack Ingoldsby.

"Anything can happen," qualified Hap in outlining his prospective lineup after the first day's drill. "We have a lot of young lads to deal with, and some may come along in a manner we haven't dreamed of. That's something nobody knows. The field is wide open and there's no hammerlock on positions as far as I am concerned. What I'm giving you is my preliminary review of a prospective Toronto club. But we have two weeks to go. Any one of a dozen lads I can think of can easily step into the picture."

For Outstanding Prospects

Day's early review suggested only four of the so-called amateur group as outstanding prospects to make the Leaf family, namely, Ross Johnstone of last year's Oshawa Generals; Gus Bodnar, a centre from Port Arthur; Red Carr, from Nanaimo, and Elwin Morris.

"I don't want to go out on the limb," said Day, "as saying we won't come up with some material from the rookie ranks. Nobody can decide that at the moment. All I'm giving you is an honest review of talent on the basis of records, experience and early indications. The picture may be changed over night."

"You must remember," Day added, "that we're dealing with the most unusual situation in the history of pro hockey. The N.H.L. has lost a great number of its outstanding players. My aim, and the aim of every other N.H.L. coach, I imagine, is to present the best team possible under existing conditions. I'm satisfied we can do it. But how many youngsters are going to help us I don't know. Neither does anybody else."

Hollywood and HERE

By HYE BOSSIN

Virginia Bruce, who retired when her husband died, will return to the screen in "International Zone," George Sanders carrying the main role. She has been busy enough running her ranch and taking care of the children. Her name has been linked romantically with that of Clark Gable, now in the USA Air Corps. . . It's surprising that her studio hasn't decided to keep Sara Allgood, who will be remembered as the mother in "How Green Was My Valley," on the job. Her last picture for that company will be "The Lodger." The actress expected her option to be renewed and arranged a party to celebrate. She gave the party anyway. . . . Marlene Dietrich's gown in "Kismet" is made entirely of gold chains and weighs 45 pounds. Said Marlene: "It's tighter than my skin. I can sit down in my skin—I can't in this" . . . Robert Shayne, who will have a big part in "Shine On, Harvest Moon," thinks Hollywood is crazy. After that film, in which Ann Sheridan is starred, he was assigned to a short—dubbing for the voice of a dog. . . Hollywood's best business woman is Sonja Henie. Now she has a new venture—a 1,500 acre ranch in which her brother, who will manage it, has a partnership.

* * *

Pola Negri, who first came to Hollywood in 1922, made good as a comedienne in her comeback film, "Hi Diddle Diddle." Seven years after her American film debut she was worth $5,000,000 and shortly after she had lost it all. Her current earnings go to pay off creditors. Her name had been linked with Hitler's but Pola sued the French paper which started that story and won judgment. . . Jack Benny, when he returned from an overseas entertainment tour, said: 'In Iran, according to the current films, Shirley Temple hasn't been born yet, and Francis X. Bushman has just won the popularity contest" . . . Fred MacMurray's next role in "And the Angels Sing," will be somewhat true to his pre-Hollywood life. He plays the saxophone as leader of a band. In the film he will sing a duet with Dorothy Lamour and clown with Betty Hutton. . . With the somewhat sudden growth of the Mexican film industry, several stars born in that country have embarked on fresh careers. Dolores Del Rio, Ramon Navarro and Lupe Velez have returned home to make pictures.

* * *

Basil Rathbone confesses that he became an actor to escape from selling insurance. Born in South Africa, he was with the Liverpool Scottish in the first World War, winning the Military Cross. Recently a Detroit policeman stopped him. He turned out to be the boy who was his sniper in Flanders. Rodion, the actor's son, is with the RCAF. . . Marjorie Main, the screen's most popular lady tough mug, is the daughter of a pastor, spent four years in college and began her theatrical career playing Shakespeare. The character she portrays is the opposite of what you would expect from a person with her background. . . Peter Lorre is one of Hollywood's funniest men away from the screen and George Tobias, the comedian, is one of the least humorous. . . There are about 15 all-Negro films made annually for showing in the continent's 500 Negro theatres. Produced, acted and directed by Negroes, they show the people of that race as doctors, lawyers, authors, college professors and so on, instead of the menial characters portrayed by those who act in films with white casts.

The Sports Round-Up

By HUGH FULLERTON, Jr.
Associated Press Sports Writer

NEW YORK, Oct. 14—(AP)—Ray Dumont, the semi-pro baseball solon, reports he discovered a first class Wump (woman umpire) in Toronto recently and signed her to officiate in the Canada-United States sandlot world series next August...She's Bobbie Rosenfeld, former Olympic athlete and now a Toronto sports writer (Globe and Mail), who brought down the house in the 1943 Canadian Sandlot championships by tossing a player out of a game merely for cussing out one of his own team...She'd never get by with that in Brooklyn...

Probably the youngest paid-up member of the Women's International Bowling Congress is five-months-old Nikkie Lynn Sorich of San Francisco whose mother, father and grandfather all are active bowlers...Nikki was born during a blackout, which is a good time for a lot of pin topplers to add up their scores.

Quote, Unquote

Herman Hickman, former Tennessee All-America tackle now coaching the Army line: "If you don't think Duke can give you the acid test, you ought to play against them for seven or eight or 10 years."

Scrap Collection

E. J. Baker of St. Charles, Ill., who decided to re-enter the harness-racing game this year, has spent $57,700 for horses in the last month... Animal Act: Two days after the baseball season ended, Dizzy Trout of the Tigers turned up on the Detroit Lions' practice field...After watching him grab a few passes, Coach Gus Dorais began to wonder about the possibilities of converting a baseball pitcher into a football catcher.

Irish Score Again

Sam Avey, Tulsa, Okla., rassling promoter, was listening to the Notre Dame-Michigan broadcast last Saturday when old Strangler Lewis phoned him from Milwaukee to ask about a match with Cowboy Longson...Avey's explanation the local commission had ruled Lewis to meet Orville Brown first wasn't getting over so well when, in the midst of the argument, Notre Dame made a touchdown and Sam let out a yell... "Hold on a minute," exclaimed Lewis, who didn't know what had happened. "I didn't say I wouldn't meet Brown. You make the match —Longson or Brown—and just let me know."

MOVIE TIME TABLE

Regent — "Desperadoes", 2.30, 4.45, 7.00, 9.30.

Capitol—"Dixie", 2.50, 5.05, 7.15, 9.40; Last complete show, 8.45.

Centre—"Hit Parade of 1943", 2.25, 5.00, 7.34, 10.06; "Ghosts On The Loose", 1.25, 4.00, 6.33, 9.06.

TUNE IN TO-NIGHT
Borden's
"Canadian Cavalcade"
CHEX
PETERBOROUGH
9.30 - 10.00 P.M.
Dramatic episodes from the lives of heroes and heroines on the home and fighting fronts.
Presented by
THE BORDEN COMPANY LIMITED

Fights Last Night

By the Associated Press.

Elizabeth, N.J.— Freddie Russo, 132, Rahway, outpointed Frankie Leta, 131¼, Irvington (6).

Hartford, Conn. — Sal Bartolo, 129, Boston, knocked out Billy Bates, 130½, Pittsburg (3).

Go To Calgary

CALGARY — (CP).— Four star hockeyists have been lined up by Calgary R.C.A.F. Mustangs for the Alberta Senior League campaign it was announced last night. They comprise Pete Slobodian, formerly of Brooklyn Americans, and Sgt. Johnny Chad of Chicago Black Hawks, who had been posted from Toronto; PO. Alf Kunkel of the Regina 1941 Allan Cup team, and Joe Fisher of the Detroit Red Wings.

Lorie Watches
Waterproof
Ladies' or Gent's
$24.75 Up
BERT AUSTIN
JEWELER
196 Charlotte St. Phone 5451

Canadian Athletes Hold Meet During Lull In Fighting

By WILLIAM STEWART
Canadian Press War Correspondent

WITH THE CANADIAN FORCES IN ITALY, Oct. 14 — (CP). —A few days after a Southern Italian town was captured by the Canadians the troops took time off from fighting to treat Italians and fighting men to a sports competition, running off the finals in a modern Fascist athletic grounds on the outskirts of the town.

The events were held in front of a streamlined concrete stadium hung with British flags and packed with Canadians in tropical uniform and some of their senior officers. The day was sunny, and the air cool and many were reminded of crisp football weather prevailing back home.

Italian townfolk hung over a wall at the edge of a high road curving above the hillside sports park and gaped at kilted pipe band marching with precise steps before the applauding soldiers.

Makeshift Trophy

Soldiers from a Western Infantry formation captured the group championship and a lieutenant colonel from Vancouver was presented with a cup by the acting Canadian commander who handed prizes of cigarets and special fibre championship discs to individual winners.

He said the discs were tokens to be worn temporarly until special medals made in England were available. The cup was made of brass from an Italian shell case and was set on a wooden base cut from the trail of an Italian gun. Its handles were copperoil lines from a German self propelled gun.

Though the meet was held within a comparatively short distance of the front line there was no enemy interference. Anti-aircraft crews were stationed around the stadium ready for any enemy aircraft.

The athletes and uniformed spectators—and the Italians peering over the wall—enjoyed themselves thoroughly. The troops in the stands were brought to their feet by close contests in the jumps, dashes, tugs-of-war and a difficult obstacle race.

Campbellford Man

The most exciting finish of the meet was provided by the mile race won in five minutes and six seconds by Bmdr. Leslie Brooks of Montreal, who beat Pte. B. J. Martin of Grand Falls, N.B., by inches, with Cpl. D. R. Cameron of Sudbury, Ont., just behind.

Cameron won the 880 yards in 2:14 with Brooks following him. In the 220, Pte. J. Nicol of Vancouver was second, and Clarkson third. Nicol, since reported killed in action, won in 55:9 seconds, and was followed by Sgt. R. J. Shaw of of Toronto and Pte. R. E. Hay of Campbellford, Ont. The mile relay winners were Sgts. R. T. Shaw of Toronto, F. X. Sexton, of St. Catharines, Ont., Ptes. J. Martin, Nanaimo, B.C., and R. E. Hay.

Cpl. J. A. Fox of Regina, Sask., leaped five feet four inches to win the high jump. Ptes. W. V. Mischook, Montreal, and R. J. A. Mills, Kingston, Ont, were second and third, respectively.

Won by Stirling Man.

The standing broad jump was won by Pte. C. E. Radcliffe, Stirling, Ont., with nine feet five inches Sigmn. Albert Simon, of Ridgeway, Ont., was second.

ROLLER SKATING
EVERY MONDAY and THURSDAY
Make it a point of roller skating to-night. Roller skates may be obtained for an evening's enjoyment.
Special instructors are available for beginners.
Brock Arena

Today
RANDOLPH SCOTT
GLENN FORD
CLAIRE TREVOR
EVELYN KEYES
EDGAR BUCHANAN

DESPERADOES
IN TECHNICOLOR!
PLUS!
3 Stooges Comedy
"BACK FROM THE FRONT"
"PROUDLY SHE MARCHES"
And Latest News
Regent

TO-DAY
FRIDAY - SATURDAY
CENTRE
T.N.T. DRAMA OF GIRL FLIER VS. JAPS!

Rosalind RUSSELL · Fred MacMURRAY
FLIGHT FOR FREEDOM
with HERBERT MARSHALL
EDWARD CIANNELLI
WALTER KINGSFORD
AND ON THE SAME PROGRAM
Leon Errol Comedy, "Double Up"
ASSOCIATED BRITISH NEWSREEL
More Greetings From Canadians Overseas
EXTRA! "SCHOOL DAZE" - COMIC CARTOON

FANS MEET FILM STARS! IT'S DIFFERENT!
"The Youngest Profession"
with
VIRGINIA WEIDLER · EDW. ARNOLD
JOHN CARROLL · JEAN PORTER
GUEST STARS
(IN ORDER OF THEIR APPEARANCE)
LANA TURNER
GREER GARSON
WALTER PIDGEON
ROBERT TAYLOR
WILLIAM POWELL
Based Upon the Book by
LILLIAN DAY

Tomorrow!
Capitol
A FAMOUS PLAYERS THEATRE
TO-DAY ONLY!
Bing Crosby - Dorothy Lamour
"DIXIE"
In Glorious Technicolor

What's On the Air

Stations	Kilocycles
CHEX	1430
CBL	740
CFRB	860
WEAF	660
WJZ	770
WABC	880

Symbols: D—Drama, M—Musical, R—Religious, S—Songs, T—Talk, V—Variety, N—News

This Program has been given the Peterborough Examiner by stations herein listed If the presentations as scheduled are not on the air, the fault lies with the stations, and not with the Examiner.

Radio Station CHEX Carries the News on the Hour.

THURSDAY EVENING

6:00 P.M.
CHEX—News; Gail Patrick
WEAF—Jack Arthur
CFRB—Dinner Music
CBL—Relax and Enjoy-M

6:15 P.M.
CHEX—Donald Novis Sings
WJZ—Terry and Pirates-D
CBL—Market Report

6:30 P.M.
CHEX—News; Rhythm R'nd-up
WEAF—Stern's Sports
CBL—Indiana Indigo-M

6:45 P.M.
CHEX—Voice and Song
CBL—BBC News
WEAF—Touchdown Tips
WJZ—Lowell Thomas-N

7:00 P.M.
CHEX—News; Sport Cast
WABC—I Love Mystery-D
CFRB—Vic and Sade-D
CBL—Wings to Victory-D

7:15 P.M.
CHEX—Piano Portraits
WABC—James' Musicmakers
WEAF—News of World

7:30 P.M.
CHEX—Bob Hannon Sings
WJZ—Evans Club Time-V
WEAF—Bob Burns-V
CBL—Rhythm Musicale

7:45 P.M.
CHEX—Harry Horlick
CBL—News Roundup
WJZ—Diane and Jesters
WABC—Mr. Keen-D

8:00 P.M.
CHEX—Lucky Strike Bait
CFRB—Sports Club
CBL—Voice of Victor
WEAF—Fannie Brice
WABC—The Roma Show-V

8:30 PM.
CHEX—Dance Date-M
CFRB—Chips Davis-D
CBL—The Aldrich Family
WJZ—Meeting of the Air-T
WABC—Wheelbarrow John-D

9:00 P.M.
CHEX—News; Barn Dance
CBL—Music Hall-V
CFRB—Superquiz
WABC—Maj. Bowes' Amateurs

9:30 P.M.
CHEX—Canadian Cavalcade
WEAF—Joan Davis-V
CBL—Fighting Navy
WJZ—Spotlight Bands
WABC—Dinah Shore Show

10:00 P.M.
CHEX—Ontario News
CBL—CBC News
WEAF—Jimmy Durante-V
WABC—The First Line

10:15 P.M.
CHEX—Safety Week
CBL—Prom Concert
WJZ—To be announced

10:30 P.M.
CHEX—Ballroom-M
WEAF—March of Time-N
WJZ—Gertrude Lawrence-V
WABC—Here's to Romance-V

11:00 P.M.
CHEX—News
CBL—Radio Newsreel
CFRB—John C. Reade-N

FRIDAY MORNING

7:30 A.M.
CHEX—Farm Fare

7:45 A.M.
CHEX—Morning Cheer

8:00 A.M.
CHEX—News
CFRB—Jim Hunter-N
WEAF—News Roundup
WJZ—Kibitzers-V

8:15 A.M.
CHEX—Top of the Morning
WEAF—Two Minute Man-V
CBL—Morning Devotions

8:30 A.M.
CBL—March Past-M
WJZ—Nancy Craig-T

8:45 A.M.
CHEX—Morning Devotions
CFRB—Dave Bacal, organ

9:00 A.M.
CHEX—News; Neigh. News
CBL—Everything Goes-V
WJZ—Breakfast Club-V

9.15 A.M.
CHEX—Meet the Band
CFRB—Chapel Singers

9:30 A.M.
CHEX—Invitation to Waltz

9:45 A.M.
CHEX—John Harcourt
CBL—Music While You Work
CFRB—Memories

10:00 A.M.
CHEX—News; Poliflor
CFRB—The Goldbergs-D
CBL—School Boadcast
WJZ—Market Basket-T

10:15 A.M.
CHEX—Safety Week
CFRB—Here Comes Band-M
WEAF—The Open Door-D
WABC—Kitty Foyle-D

10:30 A.M.
CHEX—Peter McGregor-D
CFRB—Mrs. Aitken-T
CBL—Wartime Shopping
WJZ—The Baby Institute-T

10:45 A.M.
CHEX—Wife Preservers
WEAF—Piano Quartette
WJZ—Love Problems
CBL—Monica Mugan-T

11:00 A.M.
CHEX—News; Good Morning
CBL—Road of Life-D
WABC—Mother and Dad

11:30 A.M
CHEX—Coming Events
CBL—Soldier's Wife-D
WABC—Bright Horizon-D

11:45 A.M
CHEX—Invit. to Syncopation
WJZ—Living Should Be Fun
WABC—Aunt Jennie-D
WEAF—David Harum-D

FRIDAY AFTERNOON

12:00 NOON
CHEX—News; Home Folk Hour
WJZ—Building Morale-T
CBL—BBC News

12:15 P.M.
CFRB—Farm Broadcast
CBL—Big Sister-D

12:30 P.M.
CHEX—News; Farm News
CFRB—Life Can Be Beautiful

1:00 P.M.
CHEX—News
CBL—CBC News
CFRB—Musicale
WEAF—Mary McBride-T

1:15 P.M.
CHEX—Eb and Zeb
CBL—The Happy Gang
WJZ—Woman's Exchange

1:30 P.M.
CHEX—Who's New To-day
CFRB—Tropical Moods
WABC—Bernadine Flynn-T

1:45 P.M.
CHEX—They Tell Me-T
WJZ—Rosa Rio organist

2:00 P.M.
CHEX—News; Betty and Bob
CFRB—Our Gal Sunday-D
WEAF—The Guiding Light-D
WJZ—Eddie Mayehoff, comed.

2:15 P.M.
CHEX—The Lady Sings
WEAF—Lonely Women-D
WJZ—Mystery Chef-T
WABC—Joyce Jordan-D

2:30 P.M.
CHEX—Stars of the Week
WEAF—Light of World-D
WJZ—Ladies Be Seated

2:45 P.M.
CHEX—Organ Tones
WEAF—Betty Crocker-T

3:00 P.M.
CHEX—News; Ballroom
CBL—Women of America
WJZ—Morton Downey-S

3:15 P.M.
CBL—Ma Perkins-D
CFRB—Dr. Stidger-T
WJZ—My True Story

3:30 P.M.
CHEX—Sincerely Yours
CBL—Pepper Young-D
CFRB—Homefolks Frolic-M
WABC—Now and Forever-D

3:45 P.M.
CHEX—Wendall Hall
WABC—Green Valley-D

4:00 P.M.
CHEX—Half-Hour Holiday
WJZ—Blue Frolics-V
WABC—Home Front Reporter

4:30 P.M.
CHEX—1430 Club
CFRB—Dancing Strings-M
WEAF—Lorenzo Jones-D
CBL—Joint Recital

4:45 PM.
WABC—Perry Como-S
CFRB—Waltz Time
WEAF—Widder Brown-D

5:00 P.M.
CHEX—News
CFRB—Fun with Dunn-V
CBL—Frontline Family-D
WEAF—When Girl Marries-D

5:05 P.M.
CHEX—Lindsay Salute

5:15 P.M.
WABC—Calling Pan-America
CFRB—Men in Scarlet-D

5:30 P.M.
CFRB—Secret Service Scouts
WJZ—Jack Armstrong-D
WEAF—Just Plain Bill-D

5:45 P.M.
CHEX—Musical Moments
CFRB—Cafe Concert
WABC—American Women
WEAF—Front Page Farrell-D

Midget British Subs Damage Von Tirpitz

The German battleship Von Tirpitz pictured ABOVE in her hideaway in a Norwegian fiord, has been damaged by a fleet of tiny British subs who attacked her below her waterline. Three of the subs are missing. The picture shows the huge battleship protected by small craft around her sides as well as by a torpedo net, seen to the LEFT.

County Breeders Top List At Orono Show

Peterborough County breeders did exceptionally well at the Championship Holstein Show held October 9 at Orono. Not only did they win the coveted County Herd Competition, the feature event of the day, in which six counties participated, but they also headed all group classes and took the Senior and Grand and Junior Championships in the female classes and the Reserve Junior Championship in the bull classes.

Stewart Nelson, Keene, showed both female champions, taking the Senior and Grand honors on his outstanding three-year-old heifer, Keendale Lodge Pietje Lass, and the Junior award on his first prize Senior Yearling, Keendale Lodge Polly Pietje. He also showed the third prize four-year-old cow, the first prize Senior Get-of-Sire and the first prize Progeny of Dam.

J. T. Tully, Peterborough, took first prize on the bull calf, Otonabee Supreme Colanthus, who was made Reserve Junior Champion. He also showed jointly with N. W. McConkey, Peterborough, the first prize Junior Get-of-Sire. Mr. McConkey also had the second prize three-year-old Heifer. The third prize Senior Yearling Heifer and the fifth prize two-year-old heifer was shown by Stanley Wood, Peterborough.

Altogether 118 head were shown in the various classes by 34 exhibitors. This was the round-up show of the year for breeders in the counties of Durham, Northumberland, Victoria, Ontario, and Peterborough, Hastings, Lennox and Addington, where prize-winners at local Black and White Days competed for regional honours.

Reserve Senior and Grand Champion was the outstanding Aged Cow, Pabst Posch Francy Burke, owned by Earl Burnside of Madoc. Inka Supreme Posch, the winning Aged Bull for J. C. Nelson of Campbellford, made a stand out Senior and Grand Champion with the Reserve Grand honors falling to the Junior Champion, Glenafton Pilot, shown by John Cruickshank, Hampton. The judge was J. Durno Innes, Woodstock.

Millbrook W.I. Members To Bring Gifts

MILLBROOK, Oct. 14 (ENS) — Mrs. T. G. Harkness opened her home, Union street, for the October meeting of the Women's Institute, the president, Mrs. D. Olan, taking the chair, and the roll being answered with: "Something I have to be thankful for."

For the November meeting, the roll will be replied to with a parcel for the layette the branch is preparing for the Red Cross. To avoid duplication, since the local churches are sending Christmas parcels to the boys overseas, and the Red Cross has a permanent fund for this purpose supported by voluntary givings, the Institute will defer sending parcels until Easter.

Correspondence read by the secretary, Mrs. Henry Blakely, including a letter regarding the coaching class to be held in Millbrook on October 18, in conjunction with the Junior Girls' Club and their project: "Good Grooming"; and also a letter from radio artists who were to have provided the program for a social evening but are unable to come owing to transportation difficulties.

Delegates appointed to attend the Provincial W.I. convention in Toronto on November 10, 11 and 12, are Mrs. Olan and Mrs. Blakely. Mrs. D. L. Lunn, convener of the standing committee on health, took charge of the program and provided many important health hints, and other information relative to proper sanitation, care for individual, community and national health, and some first aid instruction.

PRECEDENT SET

Sir John A. MacDonald was the first Canadian to sign an international treaty when he participate in the Treaty of Washington, 1871.

CHINESE IMPORT

The ring-necked pheasant is an importation from China.

Douro People Warned Fences For Snow Only

DOURO, Oct. 14 (ENS)—A communication was received from the District Engineer of Municipal Roads stating that in his travels over township and county roads this summer he had noticed a great deal of snow fence in private use for chicken runs, pig pens, gardens, etc. The Department of Highways has been readily granting approval for the purchase of snow fence with the understanding that it be used for snow control. If it is found to be flagrantly used for other purposes, the subsidy may be withheld.

Tedford-Coughlin: That the reeve and clerk be authorized to sign Bond of Indemnity re cheque of Hydro Electric Co.

Whibbs-Tedford: That S. A. Darling's application for renewal of Collector's Bond be accepted. Premium to be $15.

Whibbs-Coughlin: That all those having snow fence belonging to the municipality return it to former location and that in accordance with communication received from District Engineer advising that the Department may withhold subsidy, no person in future be allowed to take snow fence for private use.

Tedford-Bullock: That Road Voucher No. 9 passed by council under date of September 7th be changed from $324.70 to $334.70.

Whibbs-Tedford: That all snow fence belonging to the municipality be marked in a distinctive manner which will readily distinguish it as being the property of the municipality.

Accounts Paid

The following accounts were ordered paid:—Peterborough Printing Co., tax bills, $7.71; Toronto Stamp and Stencil Works, dog tags, $11.63; S. A. Darling, premium on collector's bond, $15; Road accounts, viz.: John Ryan $104; J. Heffernan $34; Clem Garvey $16; James Buckley $4; Martin Leahy $3.20; M. P. Coughlin $67.20; John Garvey $11.-20; Cyril Coughlin $48; Morley Bullock, culvert $3; P. Hockaday $2; W. Hayes $36; W. Moher $40; J. Allen $38; F. Nelson $428.75; J. J. Leahy graved $26.10; F. Hockaday, gravel $2.40; W. W. Leonard, shovel and nails $1.95; Canada Cement Co., crushed rock $177.94; Cyril Coughlin, bridge timber $6.72.

Fraserville News

Miss Viva Clarke of Peterborough spent the holiday week-end at her home.

Mr. and Mrs. H. Dorey and Tommy of Toronto and Mrs. J. Peacock spent the week-end at the home of Mrs. A. Mann.

The W.A. will hold their regular meeting at the home of Mrs. S. Hogg on Thursday, October 13.

Friends of Mr. Russell Darling are sorry to learn he has been confined to his bed this week.

Mrs. Arnold Bonner, Joan and Doreen visited at the home of the former's parents, Mr. and Mrs. A. Clarke.

Mrs. H. Lang is visiting at the home of her daughter, Mrs. L. L. McClennegan.

Misses Joyce and June Snowell of Bowmanville, Mr. and Mrs. Herbert Lough and Mrs. D. Milne of Toronto.

Mr. and Mrs. W. C. Jewison and Elva spent Sunday in Toronto visiting relatives.

Mr. and Mrs. Donald Hobbs and son, Kenneth, of Toronto with the latter's parents, Mr. and Mrs. Wellington Bateman.

Mr. Charles Wicks is spending a few days in Cobourg with his brother, Mr. Alfred Wicks, who is quite ill.

Mrs. Arthur Bateman received word that her husband, Bdr. Arthur Bateman, has arrived back at his station following a month's leave.

Miss Esther Lang, Reg. N. of Belleville spent Sunday with her parents, Mr. and Mrs. Joseph Lang.

Mr. Ernest Westlake of Toronto spent the week-end at his cottage here.

Bailieboro News

Word has been received by Mr. and Mrs. James Gainer of the arrival of their son, Pte. Delbert Gainer in England this week.

Miss Gladys Haskins spent the holiday week-end in Toronto with her parents.

Miss Barbara Campbell at the home of her uncle, Mr. and Mrs. John Ackison of Bewdley.

Mr. and Mrs. Norman Thompson, Hilda and Eileen motored to Niagara Falls for a few days.

Guests of Mr. and Mrs. James Roddy over the week-end were

Coal Business Out

WASHINGTON, Oct. 14 (CP).—Harold Ickes, United States Interior Secretary, as Coal Administrator, yesterday terminated Government possession of 1,700 mines remaining under his control and announced he would immediately liquidate the Coal Mines Administration and take the government "out of the Coal Mining business."

CONTINUITY UNBROKEN

The House of Romanoff ruled Russia from 1613 to 1917.

The Minister of Finance of the Dominion of Canada offers for public subscription

$1,200,000,000

Fifth

VICTORY LOAN

Dated and bearing interest from 1st November 1943, and offered in two maturities, the choice of which is optional with the subscriber, as follows:

15 years and 2 months	3 years and 6 months
3% Bonds	**1¾% Bonds**
Due 1st January 1959	**Due 1st May 1947**
Callable in or after 1956	Non-callable to maturity
Interest payable 1st January and July	Interest payable 1st May and November
Bearer denominations, $50, $100, $500, $1,000, $5,000, $25,000	Bearer denominations, $1,000, $5,000, $25,000, $100,000
Issue Price: 100%	**Issue Price: 100%**

Principal and interest payable in lawful money of Canada; the principal at any agency of the Bank of Canada and the interest semi-annually, without charge, at any branch in Canada of any Chartered Bank, excepting that the first interest payment on the 3% Bonds will be for an eight months' period and payable 1st July 1944.

Bonds may be registered as to principal or as to principal and interest, as detailed in the Official Prospectus, through any agency of the Bank of Canada.

Fully-Paid Subscriptions—Subscriptions for either or both maturities of the loan may be paid in full while the lists are open at the issue price in each case without accrued interest. Bearer bonds with coupons will be available for prompt delivery.

Instalment Subscriptions—Subscriptions may also be made payable by instalments, plus accrued interest, as follows—10% on application; 18% on 1st December 1943; 18% on 3rd January 1944; 18% on 1st February 1944; 18% on 1st March 1944; 18.64% on the 3% bonds or 18.37% on the 1¾% bonds, on 1st April 1944.
The last payment on 1st April 1944, covers the final payment of principal, plus .64 of 1% in the case of the 3% bonds and .37 of 1% in the case of the 1¾% bonds representing accrued interest to the due dates of the respective instalments.

Conversion Offer—Holders of Dominion of Canada 5% Bonds due 15th October 1943 and Dominion of Canada 4% Bonds due 15th October 1945 (the latter issue called for payment at 100% on 15th October 1943), who have not presented their bonds for payment, may, while the subscription lists are open, tender their bonds in lieu of cash on subscriptions for a like or greater par value of bonds of one or both maturities of this loan at the issue price in each case. The surrender value of the 5% and/or the 4% bonds will be 100.125% of their par value, the resulting adjustment to be paid in cash.

The Minister of Finance reserves the right to accept or to allot the whole or any part of the amount of this loan subscribed for cash for either or both maturities if total subscriptions are in excess of $1,200,000,000.

The cash proceeds of this loan will be used by the Government to finance expenditures for war purposes.

Subscriptions may be made through any Victory Loan Salesman, the National War Finance Committee or any representative thereof, any branch in Canada of any Chartered Bank, or any authorized Savings Bank, Trust or Loan Company, from whom may be obtained application forms and copies of the Official Prospectus containing complete details of the loan.

The lists will open on 18th October 1943, and will close on or about 6th November 1943, with or without notice, at the discretion of the Minister of Finance.

Department of Finance,
Ottawa, 14th October 1943.

LAKEFIELD

Neighbors Honor Leal Couple

LAKEFIELD, Oct. 14 (ENS). — Over seventy-five friends and neighbours met at the home of Mr. and Mrs. C. W. Garbutt in honor of their daughter Mildred, whose marriage to Melvin Leal of Peterborough took place recently.

Mrs. Elwood Dunford read an address and two large baskets, decorated in pink and white, containing gifts were presented to bride and groom by David and Donald Garbutt, nephews of the bride.

Both the bride and groom expressed their thanks and the evening was spent in cards and dancing. Music was supplied by J. Black, A. White and Melvin Leal.

Refreshments were then served. Mrs. E. Dunford and Mrs. E. Garbutt arranged the shower.

Senators Mistaken

LONDON, Ont., Oct. 14 (CP).—London Daily Mail declared editorially yesterday that the five United States Senators who have reported their findings on a world tour of battle fronts to Senate executive session were likely to hamper war production unintentionally by "creating civilian indignation and prejudice."

FOOD A&P STORES
Plenty of BEEF
SPECIAL OR COMMERCIAL QUALITY—

PRIME RIB Roast 1st 5 Ribs 1 lb. per coupon lb. 29c
BLADE ROAST 1¼-lbs. per coupon lb. 27c
SHORT RIB Roast 1 lb. per coupon lb. 29c
WING ROAST 1 lb. per coupon lb. 40c
Porterhouse Roast 1 lb. per coupon lb. 42c
BEEF TONGUE FRESH lb. 23c
FRESH LAMB 1¼-lbs. per coupon LEGS lb. 35c FRONTS lb. 21c
FOWL LARGE BOILING 4 to 6 lbs. lb. 33c
PLATE RIB BOILING BEEF lb. 17c

CHECK THESE BARGAINS
BUTTER Silverbrook 1st Grade lb. 36c
JEWEL SHORTENING lb. 19c
SUGAR Fine Granulated 5-lb. Bag 39c
FLOUR Gilt Edge 24-lb. Bag 59c
TEA A&P Special Blend 4-oz. Bag 17c ½-lb. Pkg. 31c
TEA SALADA BROWN LABEL ½-lb. Pkg. 39c Tea Bags 15's 18c
SOAP FLAKES MAPLE LEAF 1-lb. Pkg. 18c 4-lb. Box 63c
SOUP Aunt Jemima Green Peas or Beans 2 Pkgs. 23c
CHIPSO Giant Pkg. 49c 2 Large Pkgs. 43c

AYLMER SOUPS Tomato or Veg. 10-oz. Tin 8c

RATION COUPONS VALID
Sugar—Nos. 1 to 18
Tea-Coffee—Nos. 1 to 19
Preserves—Nos. D1 to 5
Meat—Nos. 17 to 21

A&P CUSTOM GROUND COFFEE
No Better Coffee in any Package at any Price
BOKAR vigorous—winey lb. 35¢
8 O'CLOCK mild—mellow lb. 31¢
RED CIRCLE rich—full bodied lb. 27¢
2 Coupons - 1 pound — 1 Coupon - ½ pound

GARDEN FRESH
FRUITS and VEGETABLE BUYS
CAULIFLOWER NATIVE GROWN LARGE SNOW WHITE each 15c
NATIVE WHITE or PASCAL CELERY HEARTS 2 bunch 19c
NATIVE SELECTED QUALITY CARROTS WASHED 4 lbs. 15c
NATIVE WOLF RIVER APPLES 3 lbs. 17c
TOKAY GRAPES CALIFORNIA LUSCIOUS SWEET lb. 19c
GRAPEFRUIT ISLE OF PINE 96's 2 for 23c

ANN PAGE VITAMIN "B" (CANADA APPROVED) BREAD
• WHITE
• WHOLE WHEAT
• CRACKED WHEAT
OR
ANN PAGE MILK LOAF
24 oz. Wrapped Loaf
2 24-oz. Wrapped Loaves 15c

IVORY Soap 2 Med. Cakes 19c 3 Lge. Cakes 17c
CATELLI Macaroni 1-lb. Pkg. 9c
QUAKER Cornflakes 2 Pkgs. 15c
MAPLE LEAF Cake Flour Pkg. 27c
RED RIVER Cereal Pkgs. 24c
MAPLE LEAF Soap 3 Cakes 13c
CLEANSER Old Dutch 2 For 19c
KEEN'S Mustard 1¼-oz. Tin 8c
BENSON'S Cornstarch 2 Pkgs. 19c
HAWE'S Floor Wax 1-lb. Tin 45c
Dr. Ballard's Terrier Biscuits Meaties 2 1-lb. Pkgs. 25c

A&P FOOD STORES
Owned and Operated by The Great Atlantic & Pacific Tea Co. Ltd.

Italian Gratitude Shows Itself In A Kiss

Grateful is this Italian woman as she kisses the hand of an American infantry officer, a member of the 5th Army, shortly after the American troops occupied Naples.

National Film Board Pictures Shown Everywhere

By JAMES McCOOK
Canadian Press Staff Writer

OTTAWA, Oct. 14 — (CP). —A distinguished visitor to Canada called at the National Film Board offices recently and charmed his hosts with the comment: "Canada, Canada, we read, hear and see so much about Canada it's hard to realize there are no more than 11,500,000 Canadians."

That sort of remark cheers the enthusiasts who work to tell the world of Canada through pictures.

The 451 employees of the Board have two main jibs: They keep Canadians informed through motion and still pictures; and they tell the outside world—as interestingly as possible—about Canada.

Board officials say there is no point in making moving pictures about rationing, war industry, the training of the forces, Victory Loans and all the associated matters of interest to Canadians unless they can be distributed, so an extensive distribution system has been established.

One branch has developed something new in the way of public service, comparable to the mail carrier who let neither hail nor storm prevent the mail getting through. It is the rural circuits branch, given the task of seeing that rural districts have an opportunity to see movies.

Improvise Halls

Films are presented in town halls, church basements — anywhere a projection unit can be set up. Every film has a purpose. One now being shown demonstrates how farmers can make their farm equipment last longer.

The projectionists on the rural circuits make their dates far ahead and keeping those dates, especially in winter, often tries their ingenuity and their physique. But more than 300,000 persons in the rural areas see the films every month.

Then there are the industrial circuits. Workers in a silk factory go about their work with new enthusiasm after they have seen a movie of Canadian paratroopers being trained at Fort Benning, Ga, and have watched the silken folds of the parachute emerge as the trooper jumps.

Such pictures have been shown in hundreds of factories, under an arrangement by which management and labor agree to about 25 minutes being set aside during one day.

Attendance during August was 253,884.

Another outlet for Film Board productions is provided by private and voluntary projectionists who apply for films to show to groups like service clubs.

In addition, Film Board productions appear in the standard theatres across Canada.

Millbrook News

Guests in the village over the holiday week-end included: Miss Willa Cornish and the Misses Edith and K. James of Toronto, Mr. and Mrs. Eustace Bonneville and two children of Port Hope, with Mr. and Mrs. L. M. Bonneville;

Mrs. Fred D. Weir and Miss Florence McNaughton of Peterborough with Mrs. Edmund Ball;

Miss Florence Fallis of Whitby with Mr. and Mrs. Reg. Armstrong;

Misses Muriel Ball of Lindsay and Ruth Ball of Oshawa with their mother, Mrs. Kathleen Ball;

Miss Thelma Ball of Peterborough with Mr. and Mrs. M. W. Ball;

LAW. Esther Might, R.C.A.F. (WD) of Hamilton, with her parents, Mr. and Mrs. J. H. Might;

Miss Barbara Sisco of Peterborough and Mr. George Sisco of the Bank of Toronto, Trenton, with their parents, Rev. A. L. and Mrs. Sisco;

Mrs. George Sedgewick of Peterborough with her mother, Mrs. H. Ross Edmunds;

Flt.-Sgt. J. W. Might, R.C.A.F., Deseronto with his wife and family until Monday;

Miss Vera Johns of Toronto with Mr. and Mrs. R. A. Ford;

Mr. E. S. Clarry and his daughter, Miss Nora of Toronto, with Miss Blanche Clarry;

Mrs. G. Bryett of Peterborough with her mother, Mrs. T. G. Harkness;

M[illegible] Wilma Might and Kathleen Mar[illegible] with their cousin, Miss E. L. Hetherington;

Miss Marine Bowerman of Peterborough with Miss Joy Howson.

Miss Ruby Quartermaine of Peterborough, who was a guest of Captain W. E. and Mrs. Massey-Cooke, and sang a solo in St. Thomas' Church Sunday evening.

Sgt.-Instructor F. J. Leach of the Training Centre, and Mrs. Leach, Peterborough; Mr. and Mrs. William A. Brown of Peterborough, and Miss Winnifred Drayson of Vancouver, B.C., also with Captain and Mrs. W. E. Massey-Cooke.

Dr. M. E. and Mrs. Hobb, and two children, Janet and Judy, were in Harriston over the week-end because of the illness of Dr. Hobbs' father with pneumonia. Dr. Temple looked after the doctor's patients during his absence.

IN EARLY ONTARIO

The first newspaper to be established in Upper Canada was the Gazeete which made its first appearance at Newark in 1793.

Queenie Surveys New York

Queenie, mascot of the Canadian corvette "Ville de Quebec," is pictured here, looking over New York. Below her are symbols of her ship's victories over a German submarine and a Nazi plane.

CAVAN

George Foster Suffers Shrapnel Wound

CAVAN, Oct. 14 — (ENS). — George B. Foster, son of Mr. and Mrs. J. Foster of Fleetwood, Lancashire, England, who worked at Cavan before enlisting, is reported to be in a hospital in Sicily suffering from a shrapnel wound.

After coming to Canada at 15 years of age, George worked for Ira Gillis for nine years. When war was declared, he was called for guard duty at Millbrook Armouries, and was later transferred to Trenton where he volunteered for active service. After a short time at Camp Borden he went overseas in August, 1940.

Foster saw no active service there until he transferred a year ago to the Commandos, and he went to Sicily in July of this year. He recently wrote to friends mentioning that he was wounded, and Sergt. R. Theobald, who has reached Sicily, wrote that he was still confined to hospital.

Besides his parents in England, who have suffered from the blitz, he has two sisters, and also three brothers in the forces. One is in the Navy, one is stationed in England, and the other is a prisoner of war in Italy. Before the war, George was active in the Reserve Militia.

GEORGE B. FOSTER

LACK OF TRANSPORTATION

There are no railroads and few roads in Borneo.

Catholics Will Meet

TORONTO, Oct. 14 (CP)—Leading figures of the Roman Catholic church in Canada will gather in Toronto this week-end as the Canadian National Missionary Exhibition is officially opened with a Liturgical reception in honor of Most Rev. Ildebrando Antoniutti of Ottawa, Apostolic Delegate to Canada and Newfoundland.

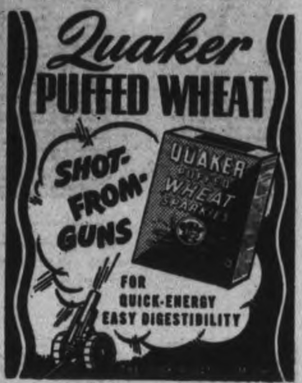

EARLY CANADIAN QUILTING BEE
"Patchwork" Quilts, they were called, but there was nothing patchy about the solid comfort they imparted on cold winter nights! In Canada's early days, when the term "home-made" denoted a special quality, quilting bees were frequent neighborhood affairs.

FOOD canners in the industry's early days struggled to preserve the choicest items of their day by the application of heat at the temperature of boiling water—212° Fahrenheit.

Heat is still the only preservative used in canning. But since Libby's was established 75 years ago (31 years manufacturing in Canada), the ingenuity of science has stepped up the available temperature through steam pressure—thus opening the way to provide you with an infinite variety of new and better foods.

Libby's develop and use the newest advances in agriculture and processing to provide and maintain perfected quality in more than 100 food products. Libby's Label signals to every housewife all the grand flavour and goodness of old-time home-cooked dishes, plus new products such as Libby's "Gentle Press" Tomato Juice—an excellent source of Vitamins A and C—Canada's most popular health drink.

Prove it for yourself. Try Libby's "Gentle Press" Tomato Juice—if you don't agree it is the best you have tasted return the label and Libby's will pay you *double* the purchase price.

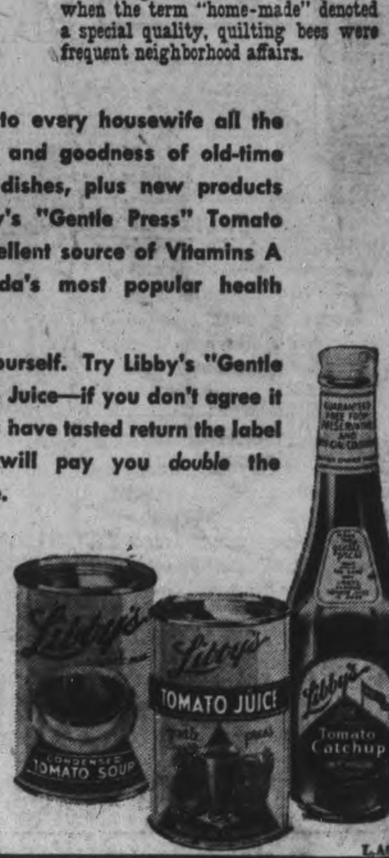

LIBBY, McNEILL & LIBBY OF CANADA, LIMITED
CHATHAM, ONTARIO

Heroic Ville De Quebec Officers In New York

Officers on the Canadian corvette "Ville de Quebec," which has arrived in New York, pictured as they told of the ramming and sinking of a German submarine. The Nazi was encountered as the corvette was escorting General Eisenhower's convoy in the African invasion. Grouped around symbol of the victory are, LEFT to RIGHT, Commander A. R. E. Coleman, R.C.N.R.; Lt. Comm. E. T. Simmons, R.C.N.V.R., and Lt. Comm. W. R. Wright, R.C.N.V.R.

Japan Declares Philippines Independent

NEW YORK, Oct. 14 (AP)—Japan proclaimed the "independence" of the Philippines today in a series of propaganda broadcasts and announced the inauguration of Jose P. Laurel as first president of a puppet "republican government" set up under the thumb of Japanese armed forces.

The United States office of war information quoted the Tokyo radio as saying that Laurel took the oath of office in Manila at 9:40 a.m. (8:40 p.m. EDT) Wednesday) and 10 minutes later issued "the declaration of independence of the Philippine Republic."

Laurel, according to the Tokyo broadcast, hailed Japan as "the great power of East Asia" who was granting the Filipinos their freedom "as an example of justice in the history of mankind."

"The empire of Japan, which in this great war has the mission to liberate the oppressed races," Laurel's proclamation said, "has banished occidental domination from the Philippines and has collaborated with all the means at her disposal in the formation of the independent Philippine nation. We have now attained the glory of seeing the honor of the national race restored.

Under No Thumb

"Before the world we are now a free and independent people. Henceforth we shall not belong to any foreign power...."

Laurel said that one of his objectives would be to "constitute the nation as an integral state of the East Asia co-prosperity sphere and in this way contribute to the creation of a new order in the world."

The Filipinos are the second people to be accorded their "freedom" by Tokyo while still remaining to all intents and purposes completely dominated by Japan. Burma previously was similarly "freed."

The obvious propaganda purpose behind the Japanese move in the Philippines was indicated by a Tokyo broadcast, reported by the O.W.I., which said Japan's "altruistic and generous act" should prove a "great stimulus for India's struggle." Tokyo propagandists have promised independence to India.

Advocate Higher Pay

OTTAWA, Oct. 14 —(CP)—The Canadian Author's Association has sent to the education ministers of the provincial governments a resolution uring that the status of the teaching profession "be raised by a scale of remuneration more in keeping with its national importance," it was announced last night.

Explosion Damages Canadian Sub-Chaser

ORILLIA, Ont., Oct. 14 (CP).—Firemen and police today dragged around Hunter Boat Works here for the body of Stanley Peacock, 16-year-old electrician's helper missing since yesterday afternoon when an explosion aboard a Fairmile boat sent six men to hospital with burns.

The injured men are Reg Bradley, Norman Johnston, Ernest Justin, Russell Heighington, Harold Harris and Howard Brome.

The explosion is said to have occurred in the engine room while electricial equipment was being installed. The top and stern of the boat was damaged.

Officers and seamen were to launch the Fairmile tomorrow but had gone ashore before the accident.

UNDER LAURIER

In the 15 years following the boom year of 1897, more than 2,250,000 immigrants came to Canada.

RELIEVE SORE THROAT due to a cold... let a little time-tested VapoRub melt in your mouth ... works fine! VICKS VAPORUB

EDDY'S WHITE SWAN Toilet Tissue
Softness and Quality
MORE FOR YOUR MONEY
2250 SHEETS 3 Rolls 25¢

Mrs. Tea-Stretcher says...

"A spoon for the pot? I should say not. Use briskly boiling water... steep long enough ... and there's no need to waste a spoon on the pot."

Another good tea-stretching secret:-

Use only young, TENDER leaves. Richest in flavor and fragrance, they make a more satisfying cup. Always ask ... by name ... for Tender Leaf Tea!

At your grocer's in two convenient sizes... also in improved FILTER tea balls.

BLENDED AND PACKED IN CANADA

Today's Farmers' Markets

WINNIPEG GRAIN.

WINNIPEG, Oct. 14 — (CP). — Buying by locals and outside interests spurred good upturns in rye futures yesterday on the Winnipeg Grain Exchange.

Values at the end of the session were 2 to 2⅜ cents a bushel higher with all three futures reaching new seasonal highs.

Trade in the cash grain markets was slow, but export business with the United States Commodity Credit Corporation totalled more than 150,000 bushels of No. 3 Northern wheat.

Winnipeg Futures:

	Open	High	Low	Close	Prev. Close
Oats—					
Oct.	....	....	....	51½	51½
Dec.	....	....	....	51½	51½
May	....	....	....	51⅛	51⅛
Barley—					
Oct	....	....	....	64⅜	64⅜
Dec.	....	....	....	64⅜	64⅜
May	....	....	....	63⅜	64⅜
Rye—					
Oct.	108	110	108	110	107⅝
Dec.	107½	109⅝	107½	109⅝	107¼
May	108⅜	110⅝	108⅜	110⅝	108⅝

TORONTO LIVESTOCK

Live Stock Receipts

Cattle	700
Calves	440
Hogs	1,170
Sheep and lambs	1,350

Cattle trade was slow with the prices steady at Tuesday's decline in trade on the live stock market yesterday, with about 1,800 head unsold at the close. Lambs dropped 25 cents. Sheep were weak. Hogs and calves were steady.

Weighty steers sold at $10.00 to $11.75; butcher steers and heifers mostly $9.50 to $10.50, with tops at $11; fed yearlings $11.75 to $13.60, butcher cows $7.25 to $8.50, bulls $7 to $9; stockers slowly, at $8.25 to $10.50.

Choice veal calves traded at $15 to $15.50 with others downward to $10. Grass calves were mostly $8.

Good ewe and wether lambs were $12.50 delivered by rail, $12.25 delivered by truck; bucks were $1 discounts, and culls $9 to $10.

Sheep brought $4 to $7.50.

Hogs sold at $16.75 dressed-weight and sows $14.25 to $14.75.

Representative Sales

Weighty Steers: Two, 1160 lbs. $11.50; 27, 1080, $11.35; six, 1220, $11.25; seven, 1052, $11; five, 1150, $10.75;; two, 1240, $10.50; 15, 1060 $10; two, 1065, $9.50.

Light Steers: Four, 1020 lbs. $10.75; 23, 920, $10.60, three, 1030, $10.35; four, 900, $10.25; nine, 920 $9.50; three, 700, $9.25; eight, 720 $7.50.

Heifers: Two, 850 lbs. $11.50; 3, 970, $11; three, 920, $10.75; six, 900, $10.25; two, 920, $10; two, 950, $8.

Cows: One, 1100 lbs. $9; five, 1120, $8.50; four, 1230, $8; four, 1100, $7.50; six, 1080, $7.25; three 1050, $7; one, 1010, $6.50; three, 810, $6; four, 1060, $5.80; two, 1030, $5.50; one, 970, $5.25; two, 900, $5.

Bulls: Three, 1090 lbs. $8.25; two 1410, $8; two, 1110, $7.75; three, 1040, $7.50; one, 920, $7.25; one, 780, $7.

MORE ABOUT—

Reds Storm

Continued from Page 1

of bitter German counter-attacks.

Rain and mud failed to halt the Red Army columns pounding the defences of Gomel in White Russia. The Russians said they had hauled their big guns through almost impassable roads to the "immediate vicinity of Gomel" and shattered German lines outside the city. Soviet spearheads forced the Sozh River near where it flows through the centre of the city and today were said to be mounting a final assault against this important anchor base of the German north Russian defence system.

MORE ABOUT—

Nazis Lines

(Continued from Page 1)

mediately north of the Volturno. Fighter-bombers shot up enemy trains north of Pescara, on the Adriatic, destroying two locomotives, and derailing many cars, an air communique said, while other aircraft hit bivouac areas near Vasto.

The Allied flanking threat to the German positions on the Volturno increased with the capture of Vinchiaturo, key road centre 10 miles north of San Croce.

Trent River News

Born—At Young's Nursing Home, Havelock, on Sunday, Oct. 3, to Mr. and Mrs. Harry Dunford, of Trent River, a son.

Mr. and Mrs. Lynch, of Toronto, were week-end guests of Mrs. W. Wright.

Mr. and Mrs. Thomas Lloyd, of Toronto, celebrated their 44th wedding anniversary on Sunday at their summer home, "Isle of View."

Mr. and Mrs. Archie Wright and family, of Toronto, were week-end visitors at "Sunnidale" cottage.

Mr. and Mrs. W. Christie of Toronto, spent the past week at their cottage.

Mr. Bob Fogarty, Mr. B. Sprinks an Jack Cranham were week-end visitors at Cedal Isle Lodge.

Considerable real estate business is going on in the village lately Mr. and Mrs. Dufour of Pittburgh, have bought the house and lot in the village which belonged to Mr. Brown of Trenton. Mr... William Thain has sold his farm to Roy Scott of Havelock, who will take possession next winter.

Mr. and Mrs. Bert Cranham, of Toronto, spent the week-end and holiday at their resort, Cedar Isle.

Misses Vaughan and Jeryne Brown, of Ottawa, Mr. Maclean Donald of Campbellford, Mrs. Helen Breen and George Brown of Toronto, Mr. and Mrs. Malcolm Brown and Sharon and Jack Brown of Seymour West, and A. W. Brown recently returned from Macoun, Sask., were Thanksgiving guests at Home Acres.

Mr. and Mrs. E. Northam and son Joe were week-end visitors with her parents, Mr. and Mrs. J. Tedford.

Fine to Grow on

CARNATION is a fine milk for formula-fed babies—so safe, nourishing and digestible. And it's fine for children *after* bottle days. All the essential nutritive elements of good whole milk are supplied by Carnation. And there's extra "sunshine" vitamin D. Yes, a baby can keep right on with Irradiated Carnation Milk, through school days and out into the grown-up world—for drinking and for making his favorite dishes.

Carnation is only fine, whole, cows' milk with part of the natural water removed. It is double-rich and creamy smooth, safe, and more digestible than milk in any other form. Write for free book "Growing Up With Milk". Carnation Company Limited, Toronto, Ont.

EAT RIGHT- FOR HEALTH FOR VICTORY

IRRADIATED Carnation Milk

A CANADIAN PRODUCT - "from Contented Cows"

THIS IS PETERBOROUGH SAFETY WEEK!

SAFETY—

IN THE FACTORY SCHOOL AND HOME

People most frequently suffer accidents when they are careless. The old saying "familiarity breeds contempt" is applicable to machines and automobiles. When we are very familiar with a machine or an automobile we are apt to become careless when working with it or driving it. Care should be exercised at all times no matter how well we know how to operate them. By doing this we are practicing safety.

Caution should be observed at all times when at work, in the home, or at play. Many accidents are caused by thoughtlessness and could have easily been avoided if the person were safety conscious. It is everyone's job to watch themselves and others when they see actions which could lead to serious accidents.

You can never go wrong if you always "play safe". If you do not know how a machine operates or how some mechanism functions, make it your job to find out first before you risk using it. In the factories always use safety equipment where necessary. Also teach children to play safely—and observe traffic rules and regulations.

Help To Keep Peterborough Accident-Free This Week— And Every Week—

This too is an important war job. The job of preventing accidents which would keep men and women from doing important war jobs. To keep up production everyone must be on the job all the time. We too, must reduce preventable accidents on the streets and in the homes. Citizens of Peterborough, let us all get behind this campaign and make a real job of practicing and teaching "Safety."

Mothers—Listen To The CHILDREN'S SAFETY PROGRAM Over CHEX - 10.15 A.M. - FRIDAY

At 10:15 a.m. children will be assembled in all schools to hear these programs, where safety will be stressed. Special programs for High Schools will commence at 9:05 a.m. and continue for 15 minutes.

THIS ADVERTISEMENT SPONSORED THROUGH THE CO-OPERATION OF THE FOLLOWING MANUFACTURERS:

B. F. Ackerman Son & Co., Ltd.
Canada Packers Ltd.
Canadian General Electric Co., Ltd.
Nashua Paper Co.
Genelco Ltd.
Canadian Raybestos Co., Ltd.
Canadian Ventilating Shades Ltd.
Card and Paper Works Ltd.
Radio Station CHEX
Colonial Weaving Co.
De Laval Co., Ltd.
Dominion Woollens & Worsteds Ltd.
Lucky Strike Bait Works

Martin-Hewitt Containers Ltd.
Ontario Marble Co., Ltd.
Outboard Marine & Mfg. Co. of Canada Ltd.
Peterborough Canoe Co. Ltd.
Peterborough Examiner Ltd.
Peterborough Lumber Co., Ltd.
Peterborough Lock Mfg. Co., Ltd.
Peterborough Utilities Commission
Quaker Oats Co.
J. J. Turner & Sons Ltd.
A. Wander Ltd.
Western Clock Co., Ltd.
G. Whitaker & Co., Ltd.

Drive, Walk, Work, Talk—SAFELY

VOL. LXXXVIII, No. 87 — PETERBOROUGH, THURSDAY, OCTOBER 14, 1943 — PAGE 11

The Peterborough Examiner

St. Croix Survivor And Rescuer

William Fisher, the only survivor of the torpedoed Canadian destroyer, the St. Croix, is pictured ABOVE with his rescuer, Charles Ossowosaki, Polish merchantman officer. Ossowosaki spent 90 minutes in a motorboat in the Atlantic searching for Fisher after he had heard his cries for help. The photograph was taken after Fisher was discharged from a British naval hospital in New York.

MAIN STREET TOPICS

A QUICK RESPONSE

A Peterborough man inserted last week on the classified advertising page an advertisement offering a car for sale. The advertisement ran three days. The man selling the car had 32 inquiries and he was able to sell the car for cash.

REGIMENTAL SCHOOLS

Military District No. 3 orders carry the granting of authority for Regimental Schools of Instruction to be held by the 2nd (R) Battalion Midland Regiment at Millbrook, Cobourg, Campbellford, Port Hope, Bowmanville and Lindsay commencing this week.

CATCHING MANY PICKEREL.

Reports from Crowe's Landing say that good catches of pickerel are still being made in that section of Stoney Lake where more pickerel have been caught in the past few weeks than in the whole history of the lake. The fish are being hooked in deep water by the anglers using a long copper line.

READY FOR WINTER.

The city parks are rapidly being prepared for winter. The plants have been removed from the flower beds and urns and little remains to be done but the removal of the blanket of leaves that now covers the lawns and the storing away of the benches.

ORDERED OUT OF TOWN.

Earl O'Leary, Toronto, who has made several appearances in Police Court on a charge of begging and who has been in custody here for a week, got a break this morning when Inspector J. F. Reid offered no evidence against him on condition that he got out of town immediately. O'Leary headed west on Charlotte Street as soon as he got his liberty.

INCORRECT ADDRESSES

The Auxiliary which is looking after Christmas parcels for the army boys overseas has come across two addresses which are not given in full, and they must have them immediately if they are to send boxes. In the first instance, the name is missing entirely and all the committee has is the number — B80598, No. 2 Canadian Tank Troop Work Shop, R.C.O.C. In the second case, the number is missing. The present address is: L-Cpl. W. J. Carter, C Company, Hastings and Prince Edward Regiment, Central Mediterranean Forces, C.A.O.

RECORD DONATIONS

Apart from the collections of records turned in at schools in the recent salvage drive, final results of which are not yet compiled, 408 records were brought in by individuals to the Fire Hall during the past week. Anonymous contributions, of which there were eight, accounted for 210 records, including donations of 57 and 48 records. Other contributors from Peterborough were as follows: H. Weir, 25; Al Preston, 28; J. Wilson, R.R. No. 4, 38; E. Bell, 43; Claire Barns, 3; J. A. McKone 31. S. Connell of the 12th Line, Cavan, gave 30 records. In addition to the individuals a donation of 17 records was made by Barrie's, Limited.

ALL CLEAR.

Rumors were rife in Ottawa Wednesday night when an All-Clear signal, mistaken for an air-raid Alert by most of the population including a good many air-raid wardens, was touched off by a short circuit. The best one had it that the Parliament Buildings had been blown up by saboteurs. As soon as the alarm sounded homes and buildings began blacking out, and motor traffic on the streets was ordered by police to halt and turn out lights. After some minutes of uncertainty and confusion, with A.R.P. headquarters and the Bell Telephone Company being bombarded with hundreds of calls, the truth of the matter was established and Ottawa's anxious citizens began to relax.

BANK CLEARINGS

Clearings passing through the Peterborough Clearing House during the past week amountd to $903,384 as compared with $735,191 for the same week a year ago.

KIWANIS DINNER

A round table meeting at the Empress will be the order of the day for the Kiwanis Club Friday, since members of the club held their regular meeting Wednesday evening with a big spread at the Curve Lake Indian Reserve.

AIRMEN GRADUATE

T. J. Maloney, of Marmora, and H. L. MacMillan, of Campbellford, were two of the Ontario airmen who predominated in a large class of graduates who received their "sparks" insignias at No. 2 Wireless School, R.C.A.F., at Calgary.

SON IN ITALY

Mr. and Mrs. M. H. Winter, Lindsay, have received a telegram from their son informing them that he is safe and well in Italy. Mr. Winter is the representative in Victoria county of the Ontario Department of Agriculture.

HOLDING PARTY

Members of the Prince of Wales Rangers (RF), instead of the regular Tuesday night parade next week, will have a theatre party at the Capitol to see the hit movie "Stage Door Canteen." Two young recruits enlisting in the battalion the past week were Walter Douglas, 291 Stewart street, and James E. Simmons, 60 Orpington Road.

TWO BANDS COMING

Two well known bands are coming to the city for opening rallies of the Fifth Victory Loan. On Friday the pipe band of the 48th Highlanders will be at the C.G.E. at noon for the big mass meeting of the C.G.E.-Genelco employees and in the evening will play at the dinner of the salesmen of the group payroll and payroll savings sections. On Monday night at the opening rally a band of 30 pieces of the Royal Canadian Air Force will play.

ENLIST IN ARMY

Seven men have joined the ranks of the Active Army through the recruiting depot in the Armouries this past week. One, O. C. Tadden, is from Peterborough and lives at 82 Gladstone avenue. The names of the others are: S. J. O'Leary, 79 Eastwood avenue, Toronto; Gerald Shewen, Mt. Julian; G. A. Connor, 60 North Edgley avenue, Toronto; Reginald Lyte, 130 Elgin street, Lindsay; J. W. Collins, Field, Ont.; and R. C. Morden, 149 Kent street East, Lindsay.

IN SERIOUS CONDITION.

Pte. P. J. Loney' the soldier from the local Military Training Centre who was struck and knocked down by a hit-and-run automobile on Hunter Street Bridge on Tuesday night is in a serious condition in St. Joseph's Hospital, although he was reported as a little brighter at noon to-day. Pte. Loney was taken to the camp hospital after the accident, and then removed to St. Joseph's when it was seen that his condition was more serious than at first supposed. Police are still looking for the guilty driver.

AGAIN ADJOURNED

There was another adjournment this morning in the case of Norman Sweet, charged with not sending his young daughter to school. The case had been adjourned until today but neither the complainant nor Sweet was present.

HOLDING FOUR BOYS

Four young boys from London, Ont., two of them wearing Reserve Army uniforms, are being detained by local police until an investigation is made as to their military and selective service status. The four were arrested yesterday afternoon and selective service officials here were notified.

DEANNA SEEKS DIVORCE

Deanna Durbin, the singing film star whose father and mother are former residents of this city, has filed suit for divorce from Vaughn Paul, former associate movie producer, now a lieutenant in the United States Navy. Miss Durbin is charging mental cruelty. They were married April 18, 1941, and she is 20 years old and her husband 28. "Circumstances which neither of us have been able to solve make it imperative to part to assure our individual welfare," Miss Durbin said. She was born in Winnipeg and her father is a former employee of the C.G.E. in Peterborough.

W. R. TURNER

Phone 4971 — 195 Simcoe St.

Heating—Plumbing

Sheet Metal Work

CONTRACTING, JOBBING REPAIRING

"CRANE" PLUMBING FIXTURES

"IRON FIREMAN" STOKERS

"HECLA" FURNACES

Reports Show Rainfall Badly Needed

Recurring observations in this week's report from the Ontario Department of Agriculture include the following items: Rain is needed; most of the potatoes are dug; early apples are picked; silo-filling is all but completed. But, Oxford says: "It is doubtful whether more than 25 or 30 per cent of the silos will be filled," and that is a discordant note.

Neighbors in Durham say: "Another excellent week for silo-filling, buckwheat harvesting, and apple-picking. Most fields of buckwheat are yielding very satisfactorily. The acreage of fall wheat has increased considerably."

Hastings: "The county is very dry, making it difficult to plow. Pastures are dry and the flow of milk is declining rapidly. MacIntosh Reds are all picked; yields of red clover are disappointing.

There is some inquiry for breeding sheep in the Muskoka district, and the potato crop is heavier than last year.

Prince Edward says most of the tomato growers harvested a big crop; Victoria dairymen are feeding their cows, a reminder of the end of the long season of pasturage which began when the cattle were turned out of the barns when winter finally vanished and the grass as ready.

Blight Losses Few.

Threshing operations are about wound up in Frontenac, with the exception of buckwheat. Yields of potatoes are remarkably good, with blight losses very light from present indications. Seed from second cutting of alfalfa will average two bushels to the acre

Demand for milk cows and dairy heifers continues keen in Grenville, where the potato quality is high and yield satisfactory.

Young pigs are described as a drug on the market in Lanark and many sows are being sold. "There will be a surplus of hay and grain, but most farmers will have to buy grain."

In the western section Lincoln says young pigs are being offered for sale at $3 and $4 each, but are being picked up rapidly by feeders who have facilities for them.

Potatoes are estimated at about 60 per cent of the normal crop in Oxford. Turnips and part of the mangel crop are all that remain in Wellington County fields.

Police Advocate Driving School

The inaugural meeting of the "Transportation Accident Prevention Group" was held on Wednesday at the Kawartha Golf Club. There were 55 present, representing 9 different firms, including representatives from the City Board of Works.

Tom McCabe occupied the chair and is the permanent chairman of this group, which promises to be active in preventing traffic accidents within the city as well as the highways. Following the dinner a round table discussion was held, the subject being "Transportation Accidents." P.C. Archie Menzies of the Peterborough Police gave the audience some very important items in which they could assist in reducing accidents. One suggestion was that every motor vehicle driver should be subjected to a re-examination at least every three years. He definitely stressed that motor vehicle driving hazards should be taught in the schools. His suggestion to this group was that they organize a school where safe driving methods would be taught at the Transportation Accident Prevention Group.

W. Kercher, director of safety for all C.G.E. plants, and honorary treasurer of the I.A.P.A., made a few brief remarks and quoted several highway accidents, and in his opinion the commercial driver was much more courteous on the road than the individual.

James Dutton, manager of Wonder Bakeries, Ltd., in his remarks said that there are distinctive hand signals for motor drivers to use, but they were not used in a lot of cases correctly, but that it is far better for a driver to use some type of hand signal as the person behind knew than the driver was about to stop or turn and this would serve as a precaution.

The executive members elected at this meeting are: Norman Whipp, secretary; E. A. Guppy, W. Darrick, R. Williamson, W. J. Cribbes, J. Gilders. This executive will be responsible for the activities of this accident prevention group.

Mr. Cranfield congratulated the group on the attendance, and pointed out that this group, like other accident prevention groups, has a big field in which to work in order to cut down accidents and avoid human suffering.

Fred H. W. Brooks, division secretary, gave a few accident figures, and stressed the necessity of vigilance at all times on the part of motor and horse-drawn vehicles.

First Chinese Course

TORONTO, Oct. 14 — (CP). — Bishop W. C. White, Director of the School of Chinese Studies, University of Toronto, is conducting the continent's first extension course in "fundamental Chinese," a basic Chinese of 1,000 characters.

To Address Salesmen

B. A. Trestrail of the John Inglis Company of Toronto and the person who might be termed the "Daddy" of the so-called employee plan of the mass selling of Victory Bonds to employees by their fellow employees, who is scheduled to address a dinner meeting in the Genelco cafeteria on Friday evening of the salesmen of the Group Payroll and and Employees' Payroll section of the Fifth Victory Loan in Peterborough.

Peterboro Goods Used In Italy By City Boys

Signalman J. R. White, son of Mr. and Mrs. H. J. White, Homewood avenue, is constantly reminded of "the old home town" in the products of Outboard Marine and Manufacturing, Limited, which he is now using every day in Italy.

During the campaign in Sicily, Sgm. White wrote to Hugh Campbell of Outboard Marine that a battery charger set up on a truck for the signal corps bore the name "Johnson" and the made-in-Peterborough sign of the local company. His letter said the Johnson motor was doing an excellent job, and the corps was well supplied with them.

Signalman White has been with the famous British 8th Army in the Mediterranean campaign. A few days ago his father, Harry White, executive with Outboard Marine, received a cablegram which was put on the wire somewhere in Italy.

Peterborough people have probably surmised that a huge number of Johnson motors have been scattered about the world in the service of the Allied forces. Some day the local plant will be permitted to tell the story of their wartime production which switched from the company's peacetime job with a swift change-over at the outbreak of hostilities, probably prior to that date.

R.C.A.F. Enlists 8 For Air Crew

Eight Peterborough and district men were sworn in as air crew during the two days that the R.C.A.F. Mobile Recruiting unit has been at the Y.M.C.A.

The recruits are: R. A. Armstrong, 623 Armour Road; L. E. Dewar, 801 Water street; E. G. Godin, Campbellford; S. A. McLaren, 299 Louis street; E. A. Beauclerc, 303 Frederick street; A. J. Shadgett, 350 Aylmer street; K. R. Miller, 647 Park street; and G. L. Beatty, Peterborough.

This is a decided drop from the 25 of a month ago, but Flt. Lieut. T. Pryde explained that at the present time the R.C.A.F. is not accepting men for ground crew, because of the great need in the air crew division. A number of girls came to make enquiries and take their tests and they will be sworn in sometime in Toronto.

Service Auxiliaries Are Sending Christmas Parcels Overseas

Members of the armed services overseas will receive this year, as in other war years, Christmas parcels packed and sent by members of the active service auxiliaries of the Army, Navy and the Air Force. Members of the local auxiliaries are busy now buying articles and packing boxes for the post office has warned that all parcels for overseas must be mailed by November 1, in order to be sure that they will reach their destination by Christmas. Parcels for the Army and Air Force are all packed by the members and contain a uniform number of articles. Sailor's ditty bags, though many are packed by the Naval Auxiliary, are frequently filled by private individuals who exercise imagination and ingenuity to make the Christmas box something to be remembered.

Parcels for all three services will all contain necessary toilet articles not issued to the men, such as towel, face-cloth, soap, toothbrush, tooth powder, razor blades and shaving soap. All these articles are necessary and hard to get in many places. The Air Force and Army are sending the soap in a metal container, and also add two other small necessities, shoe-laces and stationery and pencils.

The serviceman's desire for variety in his food is remembered and all parcels contain chocolate bars except those being sent to the hot countries where candy might melt before the parcel reached its destination. The army boxes will also contain two packages of chocolate drink, a package of Lipton's chicken-noodle soup (dehydrated), half a pound of Christmas cake, a large tin of Oxo and life-savers. Air Force men from Peterborough will receive one pound of the Christmas cake, a variety of candies. The Naval Auxiliary, in addition to the candy, includes half a pound of cheese and a small package of crackers.

Army and navy parcels both containing cigarettes and the navy adds needles, cotton thread and darning wool and a package of bandaids. The Air Force auxiliary is sending shaving talcum and all parcels contain chewing gum. Air Force men will find their gifts individually wrapped inside the parcels and waxed maple leaves scattered on top of the box to remind them of home. A serviceman's amusements are not forgotten and playing cards appear in all navy parcels, with the addition in many cases of miniature checkers, or of dominoes.

Farmers Hold One Of Best Plowing Matches

"Just one of the best plowing matches we ever had," was the gratified comment of Art McIntyre in summing up his impressions of the annual county competition which was held yesterday on the farm of Henry Batten.

Twice as many entries as last year, about the same crowd which was entirely satisfactory, splendid weather, and altogether a good match, were details of the McIntyre summary of the day.

"We had to stake off more lots than we had planned," he added, "and that gives you an idea of how the plowmen turned out. There were a lot more of them than we expected. Everything was plowed up and left in good shape, and I think we were all happy in carrying on this year although some felt we might as well drop it on account of the war. The turnout of contestants and spectators was most encouraging."

Results were as follows:

Tractors, two furrow plows:—1 William Robson, North Monaghan; 2 Jack Preston, North Monaghan; 3 Lorne Reynolds, Smith; 4 Walter Orde, Otonabee; 5 Bruce Clark, Smith; 6 Richard Batten, North Monaghan.

Tractors, open class, three furrows:—1 Vern Campbell, Douro; 2 Henry Sharpe, Smith; 3 Manson Cathcart Springville.

Sod, open class, jointer plows:—1 William Hooton, Cavan; 2 Richard Moher; 3 John Nooton.

Sod, utility, Peterborough county only:—1 William Moher, Douro; 2 H. C. Manley, Otonabee; 3 E. Kelp, North Monaghan.

Sod, Peterborough county only, any plow:—1 Joe Watts, Warsaw.

Sod, boys under 20, residents of five district counties:—1 Wylie Byrnell, 2 Alin Dawson.

Stubble, Peterborough only:— 1 Dennis Driscoll, Otonabee.

Sod, open, two furrow plows, any type plow, three or more horses:—1 Robert Leahy, Douro.

Won Burnham Cup

The J. H. Burnham Cup, awarded to the Peterborough county man who plows the highest scoring land in any class was won by Richard Moher.

The Royal Bank Cup to the boy under 21 years who plows the highest scoring land in any class, won by William Robson.

The special prize to the owner of the best going plow team on the field went to Hugh Stewart.

Alex Huston's special class for business and professional men brought out four competitors and their work was so uniform that each of them gets a first prize ribbon or something like that. The reference to uniformity did not mention the degree of quality or lack of it, or in other words, uniformly good or bad.

At any rate this quartette of performers were: Bruce Sargent, Cliff Curtis, Stewart Hall and J. E. Weir.

The Salada Tea special for the best land in the jointer class, drawn by horses, and plowed by a resident of the county was awarded to R. Moher.

Two demonstrations of implements attracted the crowd's attention during the afternoon. Don McIntyre operated a tiller and Albert Fife showed the folks a buckrake. And G. A. Gillespie called it quite a satisfactory day.

The judge was Clark Young of Milliken, a member of the provincial association's executive.

War—25 Years Ago

By The Canadian Press

OCT. 14, 1918.—On the Western front Roulers was taken by French assault and the Belgians advanced between Dixmude and Comines. In the Balkans the Italians seized Durazzo. President Wilson answered the German note, declaring no peace with military autocracy.

Toronto Police Check Hazards To Stop Deaths

Constant enforcement of the regulations is the greatest deterrent to traffic accidents, said Edward C. Dunn, Inspector of the Traffic Division of the Toronto Police Department, in a recent report to Mayor Conboy on street accidents.

"When enforcement increases, traffic accidents decrease; and when enforcement is relaxed, traffic accidents increase," Inspector Dunn found in his investigations and from his experiene.

In August 1942 three persons were killed in Toronto street, but in the corresponding month this year fifteen persons were fatally injured, five of whom were children.

Inspector Dunn set enforcement at the head of his recommendations, a policy which applies to municipal policy of supervision in all other countries.

"Another fact which I believe has contributed to traffic accidents, perhaps as much as any other, is that people are not at present "Safety Conscious." They seem more concerned with the making of a livelihood, and other responsibilities brought about by war conditions.

Careless About Rules

I have noted when driving about our city streets that many people, especially elderly people, constantly expose themselves to the dangers of street traffic. They do not observe the ordinary rules of safety. It may be that they are fulfilling household duties which formerly have been carried out by younger people, such as shopping, etc., but it is quite apparent they do not realize the speed of vehicles including street cars, or the distance required to stop.

The tremendous increase in the number of passengers carried this year by the street cars in Toronto indicates that more people are travelling by street car than formerly."

Inspector Dunn pointed out to Mayor Conboy that many mothers in Toronto were working in war plants, leaving their children in the care of elderly people or with those much too young to realize their responsibility.

Police Suggest Safety Hints

The city police department is cooperating in this week's Safety drive by passing out helpful suggestions to motorists, cyclists and pedestrians.

Two officers on duty have a supply of cards and whenever they notice a dangerous practice they hand out a card to the offender, calling his attention to the fact that he has been guilty of a breach of the safety rules. "Our hope is that by bringing it to your attention," reads the card, "you will conscientiously endeavour to observe all traffic rules from now on."

Motorists are warned against parking in prohibited areas, or overtime, or too close to a fire hydrant, or in such a manner as to obstruct traffic or contrary to signs.

To cyclists the police are passing out cards that call attention to such practices as riding two abreast, or on the centre of the street, or with passengers on the handlebars or on the sidewalk or on the wrong side of the street, or between a stationary bus and the curb, or cutting in or out between moving vehicles or failing to stop at a stop sign.

Similarly pedestrians who jay walk are likely to find themselves presented with a police suggestion card.

Woodworkers Name Officers

The inaugural meeting and election of officers of the Peterborough woodworking group was held at the plant of Peterborough Lumber Co. Wednesday evening. Forty-five members were present, representing seven firms. A very pleasant tour and inspection of the plant was made by all guests and they found machines and guards in a very satisfactory condition, after which the guests assembled in the recreation room, where the meeting held discussions and elected officers for th ecoming year.

Thomas Taylor of the Peterborough Canoe Co., was re-installed to the office of chairman and H. H. May of the Canadian General Electric Company, was re-installed a ssecretary. Both gentlemen were the unanimous choice of those present. The pleasant evening was terminated by a very dainty luncheon prepared by the lady employees of this enterprising firm.

Dies In Cathedral

PEMBROKE, Oct. 14 — (CP)— Philippe Ernest Martin, 67, father of Paul Martin, Liberal member of parliament for Essex East and parliamentary assistant to Labor Minister Mitchell, died suddenly last night while attending a religious service at St. Columbian's cathedral.

Gives Bases

Premier Antonio de Oliviera Salazar of Portugal who announced the concession of bases in the Azores to Britain. The move was in accord with the Anglo-Portugese treaty of 1373.

John Colby Speaker At Credit Union

A meeting of Credit Union members of this district was held in the United Farmers' Co-operative Hall this week. The chairman of the meeting was Mr. J. Harold Lewis of Smith Township, president of the Farmers' Co-operative Credit Union. The occasion was the annual visit of Mr. John Colby, Field Representative of the Credit Union National Association, whose headquarters are in Madison, Wisconsin.

Mr. Colby was introduced by Mr. A. B. Burrows, president of the W.E.A. (Peterborough) Credit Union. The speaker, Mr. Colby, gave an interesting resume of the history of Credit Union developments from its beginning in 1848 in Belgium, its spread to Germany, Scandinavia and eventually to Canada and the United States in 1900. Today there are over 11,000 Credit Unions in the U.S. and Canada, with one billion dollars in assets and a membership of over five million people.

Mr. Colby defined the objects of Credit Unions as: (1) To combat usury, (2) To promote thrift, (3) To educate people in the handling of personal finances. A Credit Union, formed among people with like or community interests, in a non-profit service for human needs.

"The success of its plan of operation, which is strictly supervised by federal, state and provincial governments, is proved by the fact that over $1,800,000 was loaned by these Credit Unions in the year 1942, with a cash loss of the small sum of $82. In addition all loans are insured against loss by death or disability through the central Credit Union National Association."

Every city and rural-dweller should be vitally interested in Credit Unions, composed of small or large groups of people interested in co-operative efforts to avoid financial strain in cases of emergency, he declared.

The W.E.A. Peterborough Credit Union was the first organization in the city to take advantage of the benefits of the Plan for Hospital Care. A hearty vote of thanks was voted to Mr. John Colby for his address.

Officers Named By Safety Group

A meeting of the Metal Machine Safety Group was held in the Canadian General Electric plant Wednesday evening. After an inspection of the works the group adjourned to the plant cafeteria, where a discussion was held.

The safety group was welcomed by I. F. McRae, and he invited those present to offer criticism of any condition or work method which appeared to be hazardous.

A total of 18 recommendations were made and the chairman, Mr. McDonald, then called for an election of officers.

E. D. Foley, Genelco, Limited, was elected chairman, and H. Baptie of Western Clock Company, vice-chairman, with N. McFadden as secretary.

This group was one of the first to be formed in Peterborough, and is now entering its second year.

Seventy-three were present at the meeting, representing 9 firms in the city.

The large turnout gives promise of a very active group for the coming year.

Children's Work Gives Aid To War Victims

When one comes into direct contact with the zest that the younger folk can bring into play for an object for good, it makes a deep impression of the potential advantage that could be gained to the whole order of civilization by a wise and judicious direction of these boys and girls who will be the men and women of tomorrow.

In the work connected with the raising of funds by the city and district fund to relieve the sufferings of the victims of air raids in Britain, this has been demonstrated time and again, so much so, that one does not need a super vision to determine that the possibilities in this respect are really immense.

About two weeks ago, four young children brought in a donation for the fund which in the eyes of a world now accustomed to huge figures would not be called large, but it represented an endeavour on the part of these young folk that was one of sincerity in a desire to help less unfortunate people, and then not being satisfied with their own work, this same group of youngsters went immediately to work to better their own record, which now has resulted in a further $3.54 being credited in their name to-day.

This group composed of Maureen Fletcher, Ruth and Harold Bulmer and Beverley Brooks ranging in age from 2 to 9 years held a bazaar at the corner of Aylmer and Dalhousie streets in this latest endeavour, and in handing in their report their main thought was that the friends and neighbors who had helped to make their effort possible by donations should receive an adequate share of the thanks. That's a wonderful spirit for these young folk to have and augers well for their future.

Saturday's Market

Last Saturday, Girl Guides Jean Chambers and Jean Graham were the sales clerks at the stall on the market, from which $2.80 appears today through their sales of potted plants and produce among which were donations from Mrs. J. E. Parker of Norwood and Mrs. V. Sweeting of R.R. No. 5, Peterborough.

In addition to this, a small draw was held on a potted plant donated by Miss M. Mathews, which realized $1.35, and was won by Mrs. A. E. Dorrington with ticket No. 224. Next Saturday the stall is allotted to the Springville Centre with Miss Jean Fairbairn as convener, to be followed on the succeeding Saturdays by The Stewart Hall Community with Mrs Harold Dawson as convener, the Orange Corners School under the direction of the teacher, Milburn Jones, and Mrs. J. E. Parker of Norwood, all in the order named.

Brinton Total $830.90

Today's list also includes a further contribution of $10 from the employees of the Brinton-Peterborough Carpet Co., Ltd., which marks the 63rd time they have made a gift to the fund, a wonderful achievement on their part, which now is under the supervision of Mary Richardson, giving this group now reduced in numbers to almost half of what it formerly was, a total credit of $830.90 contributed to this one fund alone.

Previously acknowledged	$63,625.24
Proceeds of potted plant draw donated by Miss M. Mathews	1.35
Proceeds of Market Stall sales per Jean Chambers and Jean Graham ...	2.80
Proceeds of Bazarr held by Maureen Fletcher, Ruth and Harold Bulmer and Beverley Brooks	3.54
Employees of the Brinton-Peterborough Carpet Co. Ltd. (63rd donation) ..	10.00
Total to date	$63,642.93

LINDSAY

Fire Causes Damage To Quality Cleaners

LINDSAY, Oct. 14 (ENS)—Considerable damage was caused to the dry cleaning plant of Quality Cleaners here Wednesday afternoon when fire broke out in the frame partition of the building. Only the quick action of the Lindsay fire crew in ripping out one side of the building prevented the flames from reaching the adjoining compartment in which several thousand dollars worth of furs and wearing apparel were stored.

James Sawyer of the plant was unaware of the fire until he saw the smoke seeping into the dry cleaning room.

Notice to Rural Consumers of Electricity in Peterborough Rural District

In order to make necessary repairs, electricity will be cut off from 7:00 A.M. to 10:00 P.M. on Sunday, October 17th, 1943.

Only those consumers in the Peterborough Rural District south of the Warsaw Road, and East of the City, will be affected.

NOVEMBER 1 IS SET AS DEADLINE FOR MAILING GIFTS OVERSEAS

Gifts To Taste Are Popular

In matter of taste, service men and women unanimously agree — the sweets have it. And stores everywhere are catering to "service" sweet-tooth with the most delectable goodies ever. You'll find toothsome morsels to weaken the most hardened marine, win the most recalctrant CWAC. Luscious fruit cakes, succulent chocolates, crunchy tidbits and everything else that's good to eat are still available to send this Christmas. If you're sending packages overseas, hard or chewy candies are best to brave the elements en route. Remember the way to their hearts, the way to their Merry Christmas is through their palates.

Hastings News

LAC. Jack Walsh is spending a 14-day furlough with his parents, Mr. and Mrs. William Walsh, before he leaves for Edmonton, Alberta.

Mr. Gordon Beamish and daughter Carol of St. Catharines are spending a few days with Mr. and Mrs. Arthur Beamish and other friends and relatives in town.

Hugh Jennings of the local Bank staff spent Thanksgiving with his parents at Port Dover.

Mr. and Mrs. William Preston have returned to Peterborough after spending a few days.

Trucks Crowd Alaska Highway – Pass Over Giant New Span

Over the gravelled surface of the Alaska highway huge convoys of trucks travel daily carrying oil, as shown ABOVE, and other vital supplies bound for Alaska and battle fronts beyond. Picture at RIGHT shows the giant new span which bridges the wide banks of the Peace River. It is now in use. *(National Film Board Photos)*

Careful Packing Is Necessary

With many thousands more of the members of Canada's fighting forces serving overseas and in the more distant theatres of war, the volume of Christmas parcels to be handled by the Post Office this year is expected to establish an all-time record.

Adopting "Mail early for Christmas overseas" as its slogan, the Post Office Department advises the public to get its gift boxes ready as soon as possible and the earlier the better, not delaying until the last minute. This year, November 1 has been set as the deadline ensuring the arrival of parcels in time for Christmas, but the further a man is away from home, the earlier his mail should be sent.

Though the maximum weight of a parcel at the reduced rate of 12 cents a pound is set at 11 pounds, each sender is asked to voluntarily cut down as far as possible on the weight and size of each Christmas package in order to facilitate the provision of shipping space for the overseas Christmas mails and make it possible to forward the maximum number of the parcels in the space available on board each ship.

The maximum dimensions allowable for an overseas parcel are

(Continued on page 18)

Isadore Black
Will Help You Choose Your Gift For Overseas
FOR THE SOLDIER—THE AIRMAN—
Shirts
Ties
Socks
Sweaters
308 George St. Phone 3294

ROLEX
MILITARY WATCHES
THE NEW "VICTORY" WATCH
$32.75 17 JEWELS
$29.75 17 JEWELS
SHOCKPROOF, ANTI-MAGNETIC, DUSTPROOF
The Victory watch has been specially made for active service. The strong steel case is dustproof, rainproof, and has an unbreakable glass. It is fitted with a 17 jewel movement that has proved one of the most satisfactory Rolex has produced for hard wear. This watch can be serviced by Rolex Jewellers in all parts of the world.
OTHER GIFT SUGGESTIONS
Money Belts, Crested Bill Folds, Leather Cigarette Cases, Photo Folders .... $1.50 Up
Identification Bracelets. Silver and gold filled .... $1.50 Up
Pen and Pencil Sets .... $1.50 Up
ELSIE BENNETT
GIFT SHOP
345 George St. Phone 7345

DOROTHY DIX • • •

PRE-NUPTIAL PACT BY COUPLE WOULD FRUSTRATE TROUBLE

Boy and Girl Should Agree on How They Will Treat Each Other in Matrimony.

THE reason there are so many disappointed and disgruntled married couples in the world is because a good husband or a good wife is such a loosely defined job. Everyone knows what the qualifications of a good lawyer or doctor or secretary must be and what his or her duties and responsibilities are, but no one knows just what makes a man or woman a good husband or wife.

And what complicates the situation is that a man's idea of being a good husband is entirely different from a woman's idea of what constitutes a good husband, just as a woman's idea of being a perfect wife is not at all a man's conception of one.

Wife Wants Attentions

A man thinks, for instance, that he is being a good husband if he is as domestic as the house cat and a good provider, but the husband that a woman pines for is one who will keep up his love-making and tell her how young and beautiful she is no matter how much she gets the middle age spread. As long as a husband will hold his wife's hand she will cheerfully work it to the bone for him.

And a woman never doubts that she is being the wife of her husband's dreams if she is devoted to him. She thinks if she loves him it gives her the right to nag the life out of him, and poison him with bad cooking.

Thus we have the spectacle that would be amusing if it were not so sad of two well-meaning people who desire to make each other happy, but who make each other miserable because neither knows what the other wants.

Now, considering that marriage is the most important contract into which a man and woman ever enter, it is a curious thing that we leave it a sort of a gentlemen's and ladies' agreement upon which any boy and girl can put their own interpretation, instead of specifying minutely what each desires to the other, and what concessions and compromises each is prepared to make.

Pre-Nuptial Understanding Helpful

Certainly it would save a lot of tears and heartaches and quarrels and divorces if, before the marriage, John Doe of the first part, and Jane Doe of the second part, would take enough time off from their billing and cooing to come to some sort of a binding agreement about how they would treat each other, and what they would do to make their marriage a success.

John might pledge himself, for example: (a) To keep up at least part of the ritual of courtship and never to take his wife for granted and confuse her with the vacuum cleaner and other household gadgets; (b) To include one compliment a day among his daily dozen; (c) To put a little pep and warmth into his kisses.

He might also agree to make her a definite allowance for her own personal behoof and benefit. To remember anniversaries. To take her out stepping at least once a week. Not to criticize her hats, or tell her that her new dress is ten years too young for her. Not to sit up of an evening like a stuffed shirt and only grunt when spoken to. Not to growl over the bills. Never, never, never to tell her how good-looking some other woman is.

And Jane Doe might solemnly promise, and put it down in black and white, that she wouldn't throw away the bait with which she caught her fish just as soon as she was married, but that she would use the same tactics to hold him as she did to hook him. That she would never come to breakfast in a soiled housecoat and with cold cream on her face. That she would never start breakfast table fights.

Wife Must Be Considerate of Mate

That she would never turn into

(Continued on page 17)

Gifts For Women On Active Service

Right now is not a second too early to start shopping for Christmas gifts for the girls in uniform! But first and foremost, remember please, that they all want small usable gifts most. Keep in mind that they must travel lightly, that their living quarters while very comfortable and cheerful are not so big as those they had at home. So for all the girls in uniform you know (and the boys too for that matter!) say Merry Christmas with small, usable gifts, which according to surveys, are the gifts that rate high with all the girls. Stationer is one of their big favorites. An excellent choice would be one of the new and very compact writing kits complete with sheets, envelopes, calendar and place for pen and pencil. Many of these kits have an extra pocket for correspondence, stamps and such. Stationery with service insignia is another welcome gfit as are pen and pencil sets, the latter doubly nice if you have them monogrammed for the personal touch. Toiletry gifts are another of the little presents that get a great big welcome. To keep her well groomed, choose one of the smart toiletry kits that pack neatly into her travelling bag. Completely fitted with comb, hair brush as well as clothes brush, they'll keep her spick and span. Shoe shine kits, sewing kits are big favorites too and so wonderfully practical they're indispensable. One of the best little gifts of all for the girls in uniform is a beauty kit to keep her completely feminine as ever. One of the new beautifully streamlined beauty boxes for all her lotions, creams, powder and makeup—and of course—with a nice big mirror for a smooth finish. Or if you prefer, choose one of the completely fitted make-up boxes with exactly the cosmetics she likes, but do be sure you know her preference and coloring exactly.

Underscored for Christmas gifts by the girls in uniform are little wearable gifts such as fine linen handkerchiefs which you can have monogrammed and which she'll wear for best. Well tailored regulation shirts, ties, and hats also rate high. Or why not a gift for after-hours relaxation? For scooting off to the shower—a well tailored bathrobe, add slippers—and it's a perfect gift! And because she's just as feminine as ever, she'll prize a pretty nightgown or tailored p.j.'s—or a smooth slip. In a word, when your Christmas shopping for the girls in uniform—"keep it small—keep it practical!" And your local stores have all these gifts ready for you now!

Winant Missing

First Lieut. John G. Winant, son of the U.S. Ambassador to England, who is reported missing in action after the Flying Fortress he was piloting was hit by a Nazi rocket shell when on a raid on Munster, Germany. It was his 13th raid. He called it the 12B raid. Five 'chutes were seen dropping from the disabled plane, after it was struck.

19 DAYS TO MAIL Their Gifts
Only Nineteen Days in which to mail your Overseas Parcels—so don't disappoint your dear ones by not mailing your parcel to him on time.
See our wide range of Gift Suggestions on display.
LEATHER GOODS
Bill Folds
An ideal gift for that Boy of yours would be a Billfold made of sturdy leather in many styles
$1.25 to $5.00
Shaving Kits
A complete Shaving Kit, including Brush, Comb, Mirror, and File, would certainly be just the thing for him .... $2.95 Up
SULLIVAN'S
GIFT SHOP
179 CHARLOTTE ST.
Phone 9496

THE STARS SAY . . . . .

By GENEVIEVE KEMBLE

For Friday, October 15

ALL THE affairs of this day, business and personal, may be expected to move at high tempo. New projects are encouraged, with every promise of splendid success, providing there is no excessive outlay or lavish expenditures on getting started. A similar sign of extravagance and munificence pervades the social, domestic and affectional affiliations, which may culminate in courtship or marriage. Under such expansive and generous mood be careful not to overdo.

If It Is Your Birthday

Those whose birthday it is may look for a most pleasant and propitious state of affairs, both in business and intimately personal relations. New projects and objectives may proceed with much assurance, courage and high pressure, but with the menace of overdoing. This also dominates the domestic scene, under an expansive and generous urge to celebrate some happy occasion beyond the budget justifications. With prudence and thrift there should be a delightfully happy and productive year.

A child born on this day should be well endowed with energy, skills and ambition to attain a pleasant and progressive place in life. Early training in economy and conservation of funds would not be amiss.

SHOP NOW for GIFTS TO BE MAILED!
Many gift suggestions from which to choose—Bibles, Testaments, Books, Money Belts, Bill Folds, Writing Portfolios, Cigarette Cases, Playing Cards, Cross Word Puzzles.
Give Him Stationery
Keep him writing by sending gift stationery overseas this Christmas. We have a wide selection of cameo stationery that he will really enjoy to write on.
Pen and Pencil Sets
See our displays of sturdy fountain pens and pencils with leather case—easy to carry wherever he goes .... 2.26 up
SODEN'S BOOK STORE
AND GIFT SHOP
OPPOSITE POST OFFICE
131 Hunter Street Phone 4774

SURPRISE PACKAGES
FOR THE BOYS OVER THERE!
The ideal package for the service man's Christmas, is something he can keep and cherish. Here we are stocked with a wide selection of popular and practical gifts. We'd also like to remind you that Nov. 1st is the closing date for mailing.
Come in Today and see our Wide Selection.
PEN & PENCIL SETS 1.85 to 10.00
WRIST WATCHES 8.00 to 50.00
SIGNET RINGS 3.00 to 15.00
IDENTIFICATION BRACELETS 1.50 to 5.00
BRUSH & COMB SETS 3.50 to 10.00
WRITING CASES 2.50 and Up
MONEY BELTS 2.50 to 3.95
BILLFOLDS — 1.00 to 5.00
WARNE'S
JEWELLERY STORE
349 George St. Dial 5171

THE MEN'S STYLE SHOP
Gift Ideas
For Boys In Uniform
Wearables makes ideal gifts for your heroes. At our store you'll find a variety of suggestions—accessories for his uniform or those welcome "duds" for off-duty wear. Shop early and ship early for sure delivery.
Sweaters ... 2.95 to 5.95
Scarves ... 1.50 to 3.00
Gloves ... 2.25 to 5.00
Windbreakers ... 5.00 up
Underwear ... 59c to 4.50
Pyjamas ... 2.25 to 4.00
Odd Pants ... 5.95 to 10.95
Braces ... 55c to 1.50
Shirts ... 2.00 to 3.50
Ties ... 65c to 1.50
Socks ... 55c to 1.25
Belts ... 75c to 2.00
THE MEN'S STYLE SHOP
"Where Style Prevails"
ART BACON 136 Hunter St. W. BOB SAGER

SEND THE BOYS AND GIRLS IN THE SERVICES A BOX FOR CHRISTMAS

Games For After-Hours Are Welcomed As Service Gifts

Remember what he loved to do Christmas mornings when Santa brought Jr. an electric train? He played and played with it — and neither you nor Jr. could tear him away from an excited survey of the red signal that flashed on and off, too. This Christmas, when he's far off from all of you—and certainly far removed from childhood fun and play, why not send him some of that lightheartedness and pleasure? You can, easily by choosing his favorite games (excluding Jr.'s trains this year)—and sending them off to him in time for Christmas.

And even if trains on Christmas morning weren't his favorite in all the world, everybody enjoys a game for his leisure moments when he depends upon himself and his companions for recreation. And although you can't send him the beer and pretzels that went with such an evening at home, you can send him the where-with-all to indulge in old familiar pastimes while he's away seeing and doing new things.

Good Choice in Stores

You'll find the stores well stocked with a complete variety of classic game favorites, as well as bumper crops of new game inventions inspired by the war exploits. Monopoly, the real estate trading game is still going over strong with those in service (keeps their "hand in" with civilian affairs.) Similarly, anagrams, checkers, chess and lotto are still very much on the list. Many of these old-timers are presented in streamlined variations, and combinations. And you'll find dozens of playing card kits, fully equipped with the makings of the most successful poker sessions.

The Commando's assaults on the invasion coasts are the basis of a new favorite, which uses the English Channel coastlines as the playing field and provides invasion barges as playing pieces.

"Spotting" is another new game based on methods of plane identification that service men as well as civilians enjoy in their spare time. Airplane combat and naval manoeuvers have provided inspiration for a variety of new strategy games. A number of new target games use military themes as the basis of the competition. Camelot, the battle game that combines the principles of checkers and chess is another old favorite that's a current craze with servicemen.

"Skill" Games Popular

And don't think that men and women in Service say "no" to games of skill. There are numerous small and amusing "parlor" tricks that go over big in the service camps. Like trying to thread small objects, maze games, figuring-out-the-right number games, that used to be an endless source of amusement at home. They can still get fun out of old pastimes . . . and even though the family background is missing the family fun is with them, thanks to these gift games.

Timely Reminder

And remember, wrap all gifts carefully, in complete accord with ALL of the Postal Regulations. Let there be no empty "stockings" on Christmas day for those overseas . . . or in the service here—because we at home are tardy or careless.

GIFTS for a

- Sleeveless Sweaters, 2.00 & 2.50
- Khaki Socks ....55c & 75c
- Khaki Shirts ......2.50 & 3.00
- Handkerchiefs, Khaki or blue 25c

Braces, Ties, Scarves, Belts, Gloves, etc.

Eric Howard

MEN'S APPAREL
329 George St.

SURVEY COCOA AREAS

ACCRA — (CP). —The Colonial Advisory Council has supported a proposal that there should be an intensive survey of Gold Coast cocoa-growing areas where disease has constituted a threat to the industry.

Nov. 1st Is The Deadline !
For Overseas Christmas Gifts

SHOP EARLY
MAIL EARLY

FITTED TRAVELLING CASES
2.50 to 15.00

WATERPROOF WATCHES
The finest gift you can give your boy over there.
11.95 to 59.50

Leather Picture Frames.
Utility Pocket Books.
Identification Bracelets.
Ditty Bags.

Make sure that your boy in uniform receives his Christmas parcel in time. Here at Bert Austin's you will find a wide assortment of suitable gifts.

MAY WE SUGGEST
ARMY, NAVY or AIR FORCE SIGNET RINGS
Always a very suitable gift.
1.50 UP

LEATHER BILL FOLDS
MONEY BELTS

PEN and PENCIL SETS
2.60 to 22.50

BERT AUSTIN
JEWELLER
196 CHARLOTTE ST. PHONE 5451

Fashions

9540

PINAFORE FROCK

You can trust a ruffled pinafore frock to put you in gala mood any hour of the day. Slim-waisted Pattern 9540, in a bright cotton print, will help breeze you through household chores...in wool or silk, with bracelet length sleeves, it goes anywhere. And it's so easy to make!

Pattern 9540 may be ordered in junior miss sizes 13, 15, 17, 19; misses' sizes 12, 14, 16, 18, 20. Size 13 takes 3 yards 35-inch fabric.

Pattern Number ....

Size ....

My Name ....

....

Address ....

I enclosed 20c for postage

Indian River News

Mr. and Mrs. H. D. Lindsay and son John of Thornhill were the holiday guests of Mr. and Mrs. Adrian Babcock.

Mr. and Mrs. Leonard Dunford and family were recent guests of friends at Campbellford and Stirling.

Mr. and Mrs. Orr Shunk and Lorraine of Peterborough were the week-end guests of Mr. and Mrs. Melville Miller.

Mrs. Frank Kelly and family of Douro have moved into William O'Leary's house recently vacated by D. Fitzspatrick .

The sale of Mr. Ben Irving of Douro on Tuesday was well attended. Farm stock and implements are reported to have brought high prices.

Mr. and Mrs. Percy Davidson attended the United Church Anniversary at Warsaw on Sunday.

Miss Anne Cameron of Omemee spent the holiday week-end with her mother Mrs. Hugh Cameron.

Misses Mary and Blanch Elmhirst of Toronto spent the holiday at the parental home.

A number of Indian River families attended the United Church Anniversary dinner at Warsaw and report a most bountiful fowl repast was enjoyed.

Mr. D. Fitzpatrick has vacated his house here and moved to Peterborough where he will spend the winter months.

Simple Gifts Go Over "Big"

So you think you know Junior like a book? And you say there is nothing that Mary could possibly think of that you haven't already sent her? Look sharp, doting parent, fond auntie, or one and only heart-beat! Unless you're in the army now yourself, your knowledge of service-gift strategy can probably bear a little refreshing.

The cartoons that show Johnny Jeep wresting with a set of fancy doodads that he can't possibly find use for may seem over-drawn. Yet many a well-meaning homebody unwittingly sends his or her hero in service a gift that's well-nigh useless, and one that he has no room to store. The average army barrack affords no more than the absolute minimum of space and the navy bunk is even more sparse in its accommodations. Thus, where is that oversize gift going to fit? And not only that, if your serviceman or woman happens to have to meet rigid inspections, he may even suffer the consequences in the from of KP or other extra duty for having an overaboundance of non GI material in evidence.

Shoppers Take Warning

Now that the Christmas season, or at least the shopping season, is with us again, at least insofar as service gifts are concerned, it is wise to check our shopping lists against the wants and needs of the boys and girls from latest requests as documented by a special survey only recently completed.

Make it a rule to select simple, compact gifts that the boys and girls in uniform can really use, If you know the rules of the branch of service in which he or she is situated, you can safely choose socks (stockings for women), or gloves, ties, and shirts, to supplement their GI supply. These come in regulation models, and are available at most stores.

In New York

Wing Comdr. Guy P. Gibson, 25-year-old R.C.A.F. veteran, is shown in New York as he told how he led the famous raid which wiped out the Moehne and Eder dams last May.

Parcels Sent War Prisoners

CAMPBELLFORD, Oct. 14 — (ENS). — The last quota received by the local branch of the Red Cross is for 'Capture Parcels' according to a report made following the weekly meeting Tuesday afternoon. Such parcels are sent to Britain from where they are sent to a prisoner of war as soon as he is reported captured, and they include 2 pairs of socks, 1 sleeveless sweater, 1 shirt, 1 set of light underwear, 1 pair pyjamas, 1 bath towel, 1 housewife, 1 blanket, chocolate, personal property bag containing wash cloth, shaving brush, tooth brush, hand towel, 3 handkerchiefs, 12 packages of gum, 1 razor set, 1 shaving soap, hair brush, comb, 2 cakes soap. It is revealed that Branches in Ontario have already filled 1,000 such bags and 5,000 more are needed. Towards this quota the local branch is supplying 20 pairs of gloves, 10 round neck long-sleeve sweaters, 40 pair service socks, 20 ribbed helmets and 50 housewives.

These parcels, it is pointed out, should not be confused with the weekly Red Cross food parcels of which 100,000 are packed in Canada every week and sent abroad. Though some of these are paid for by the British and the Australian Governments the big end is supplied by the Red Cross which is now undertaking to supply some of Poland's starving prisoners in Germany. To date 750 tons of corned beef have gone into prisoner of war parcels as well as 1,000 tons of butter. And into woollen comforts made by volunteer workers in branches of the Red Cross throughout Canada, since the outbreak of war has gone enough wool to stretch around the circumference of the world more than thirty times.

19 DAYS TO MAIL GIFTS to Servicemen!

NOV. 1ST IS THE LAST DAY

Make your selection today so that he'll get his gift by Christmas! We've a wide variety of gifts that will suit him wherever he goes. There's only 19 days left in which to buy that gift for overseas boys—don't dissapoint him!

LEATHER BILLFOLDS

Fine quality leather in black or brown to carry personal cards and other belongings. Many sizes and styles to choose from.

FITTED TOILET CASE

Leather zipper case with comb, brushes, nail file, shoe horn, mirror, etc.

HANDY MONEY BELTS

Here is the safest way for any sailor, soldier or airman to carry his money and valuables in—waterproof. Service colours to choose from.

SCHNEIDER BROS.
367 George St. Phone 7184

Gift Ideas FOR SERVICEMEN AND WOMEN!

Give your soldier man something that he will appreciate and cherish. Something that will be a lasting reminder of you.

LEATHER TOILET SETS
Sets for both men and women in the services ....
7.50 to 25.00

CREST RINGS
Make a very much appreciated gift. Various styles.
4.00 to 25.00

Money Belts 1.95 to 4.50
Billfolds 1.00 to 10.00

November 1st
Don't delay. If you want to be sure your parcel arrives in time for Christmas, Nov. 1st is the closing date for parcels for overseas.
Mail Now

LEATHER CIGARETTE CASES
With Airforce crest. Various sizes and styles to choose from ......
2.25 to 4.65

A wide selection of other gifts for both men and women in the services. Come in and look around.

WATCHES
Wide range of watches, including waterproof service wrist watches for both men and women
24.75

M. E. KNOX
388 George St. JEWELLER Phone 7252

GRAFTON & CO., LTD.
Established in 1853

Mailing Regulations For Forces Overseas

1—Wherever possible select small gifts that take little space.

2—Sealed, non-perishable up to 8-oz. may be mailed at the first class rate of 3c for first ounce—2c for each additional ounce.

3—Box, wrap and tie gifts securely. Address fully and clearly.

4—Gifts to the forces overseas should be mailed not later than November 1st.

5—Packages must not exceed 11 lbs. in weight and must have a customs declaration attached. Rate is 12c per pound or fraction of a pound.

Mailing Regulations For Civilians Overseas

The same points above apply to mailing civilian parcels as to parcels to forces — except for the following: Weight limit of package 5 lbs. Parcel Post rate, 24c for first pound and 18c for each additional pound. First Class rate, 4c for first ounce and 2c for each additional ounce.

Mail Early and Prevent Disappointment

Gift Suggestions for the Boys On Active Service

TIES-BLACK and KHAKI	50c to 1.00
PULLOVER SWEATERS	1.95 to 2.95
SOX	55c to 1.50
DRESSING CASES	3.98 Up
HANDKERCHIEFS	10c to 35c
SHIRTS	1.50 to 2.50
GLOVES	75c to 1.50
MUFFLERS	1.00 to 1.95
MONEY BELTS	1.50
BRACES	50c
BILLFOLDS	59c to 2.28
SWAGGER STICKS	50c to 1.25

GRAFTON & CO. LIMITED

First New Compass In 4,500 Years

Lt. (J.G.) T. A. Johnston, of Livingston, Alabama, demonstrates the operation of the Gyro Flux Gate Compass—the second new compass to be invented in more than 4,500 years—at the Philadelphia division of Bendix Aviation Corporation where it is in production for the U.S. army and navy. The compass transmitter is shown at UPPER LEFT, on the tail of the plane. The amplifier is on the centre of the "fuselage." The master indicator is shown on the plane's nose and a secondary indicator on the wing at LEFT.

HASTINGS

Council And Red Cross Canvass For Donors

HASTINGS, Oct. 14 (ENS).— A joint meeting of the Hastings council and local Red Cross was held this week to solicit citizens from Hastings and district who are willing to donate blood.

It was decided to make a house to house canvass of the village and district for donors, and if enough donors can be gotten arrangements will be made for transportation to Peterborough.

Personal.

Mrs. Frank Melady and son Jimmy, of Parry Sound, are visiting her parents, Mr. and Mrs. R. Cleary.

Omemee News

Guests for the week-end and Thanksgiving Day were: Mr. and Mrs. Frank Walker of Toronto with Mr. and Mrs. E. Best; Mr. and Mrs. Wendell McNevin of Ottawa with Dr. G. N. and Mrs. Earle; Mr. Hillier Williamson and his aunt, Mrs. Kelly of Toronto, with the former's parents, Mr. and Mrs. O. G. Williamson; Mrs. J. McDonald of Toronto with her parents, Mr. and Mrs. D. Weir; Mrs. E. Bradburn, Mr. and Mrs. Arthur Stinson and daughter Helen of Stirling with Mr. and Mrs. J. Shield; Mr. and Mrs. Norman Henderson of Peterborough with Mr. and Mrs. George Overholt; Mr. and Mrs. Willard Rehill of Peterborough with the former's grandparents, Mr. and Mrs. William Rehill; Misses Doris and Barbara McConnell with their parents, Mr. and Mrs. T. McConnell; Pte. Harley Overholt of the Mechanical School in Hamilton with his wife and family; Mr. Rae Overholt of Toronto with his parents; Miss Grace Bench of Lindsay with Mrs. Wm. Rehill.

Miss Ethelmaye Earle of Toronto University spent the week-end with her parents.

Mr. W. Earle of Toronto University spent the week-end with his parents.

Teachers who spent the week-end at their homes were: Misses Mary Faulkner of Hamilton, Ruth Jones of Thorold, Jessie Lamb of Hastings, Blanche Stinson of Oshawa.

Mr. A. Campbell spent the week-end with his family at Ottawa.

Mr. and Mrs. Fred Parker of Toronto visit friends for the week-end.

Harwood News

Visitors with Mr. and Mrs. R. E. Drope over the holiday were: Mrs. J. E. Fisher, James and Barton Fisher of Toronto and Lance Corporal Earle Fisher of Camp Borden.

Mr. and Mrs. Roy White and family spent Sunday with relatives in Dartford.

AC1 Jim Callahan, R.C.A.F. of Ottawa is home on a short leame.

Harold Drope and Charles Hogg spent Sunday in Toronto.

Mr. Arthur Lawton has been in Ilderton with his sons the past week. Ronald returned with him for the week-end.

Flying Officer Ross Davidson and Mrs. Davidson of Ottawa visited with her parents, Mr. and Mrs. F. McCulloch on Monday.

Mr. and Mrs. Wallace Bell and Reta attended anniversary services at Baltimore on Sunday and visited Mrs. Charles Job.

Miss Lettice Drope, Jean Shearer and Ferris Cheyne of Peterborough spent the holiday at their home here.

AN ANCIENT LANGUAGE

Sanskrit is the literary language of ancient India.

Mess Room Chatter

By ALAN RANDAL
Canadian Press Staff Writer

WITH THE R.C.A.F. SOMEWHERE IN ENGLAND, Oct. 14—(CP)—Canadian pilots are adding almost every day to the Dominion fliers' bag of enemy aircraft, knocking down Nazi airmen on both bomber and fighter trips over enemy territory, as well as taking care of the odd German aircraft, knocking down Nazi airmen on both bomber and fighter trips over enemy aircraft which attempts to molest coastal command patrols or tries to penetrate the defence of Britain.

The fighting in Sicily and Italy gives scope for increasing individual totals and recent Canadian victors in aerial combat are FO. J. R. Woolgar of Edmonton, FO. I. F. Kennedy, D.F.C., of Cumberland, Ont., and Flt. Sgt. Reg Gray of Toronto. Gray and Kennedy each shot down an Italian Macchi and Kennedy got an FW190 in Sicily.

Kennedy had to chase his Focke-Wulfe 60 miles up the Italian coast before getting in the burst which finished him.

PO. Joseph Albert Johnson of (1081 228th St.) Vancouver and his observer, FO. Lloyd Greenwood of (4178 West 14th St.) Vancouver shot down a Heinkel 111 and a JU88 in one night during a patrol off the Italian coast. Their score is three destroyed and one probable.

In the midst of preparations for a night raid on Germany from Bomber Command an explosion occurred in the bomb dump at an R.A.F. airfield where Canadians are now serving. The dump had to be closed and it looked as if the bombers would not be able to take off. The transport officer, however, organized a convoy of trucks and "borrowed" the required number of bombs and had them loaded in plenty of time for this station to take on its share of the raid.

Sqdn. Ldr. E. K. Sinclair, member of the Royal Air Force who has been awarded the D.F.C., was among the Australian journalists received by Hitler and Ribbentrop at Nuremburg on the eve of the war. Now Sinclair is a flight commander in a Lancaster squadron that takes part in most of the big raids and has had at least one crack at Nuremburg.

A Polish Spitfire pilot, adrift in his dinghy for four days and three nights, buffetted by Channel waves which threw him out of his frail craft seven times in one night and which hid him from the view of searching aircraft, decided to leave a last message in case help should come too late. On his shirt collar he wrote: "It's so difficult to die slowly." But on the fourth day a minesweeper sighted him and picked him out of the channel. As the vessel bore down on him he wrote on the collar: "I have been saved. Thank God. Tears of my mother and wife saved me."

"Tears of my mother and wife" is a Polish expression which means that their prayers saved him.

Marmora News

Holiday guests included Acting Regimental Sergeant Major Victor Ion of Camp Debert and Frank Ion of Burford, Ont., with their cousin, C. T. Nicholson and Mrs. Nicholson.

Mrs. Lloyd Williams has returned home from Belleville General Hospital.

The monthly meeting of Marmora Council No. 279 of the Reliable Life Insurance Society, formerly known as the Canadian Order of Chosen Friends, was held on Tuesday evening at the home of Mrs. E. Rose. Following the business session the hostess served delicious refreshments.

Mrs. Camerford has returned to her home in Sudbury after a week's visit with her mother, Mrs. C. Forestell.

Mrs. Robert Nayler returned home on Monday from Belleville General Hospital.

The RATIONAL CHOICE
RED ROSE QUALITY Makes COUPONS GO FURTHER
RED ROSE
TEA & COFFEE

Your Victory Bond Salesman

— WILL OFFER YOU THE BENEFITS OF A POSTWAR WORLD

Are you doing your own postwar planning? Are you preparing now for the day when peace-time factories will be making the things you want—and need?

The man who can help you is your Victory Loan Salesman. He will be calling on you soon. He will offer you Victory Bonds which you can pay for out of your savings—in monthly installments—or in savings from your regular pay.

And when you buy these Victory Bonds, you are really making a down payment on whatever you will need most when the war is over. Perhaps it's a new home . . . a motor car . . . a stove or refrigerator . . . yes, even a helicopter!

It is far better—for you and your country—to stint yourself now when there is so little for you to buy. Every dollar you invest in Victory Bonds will come back to you with interest.

Start planning now—so that you will be ready when the Victory Loan Salesman calls on you.

NATIONAL WAR FINANCE COMMITTEE

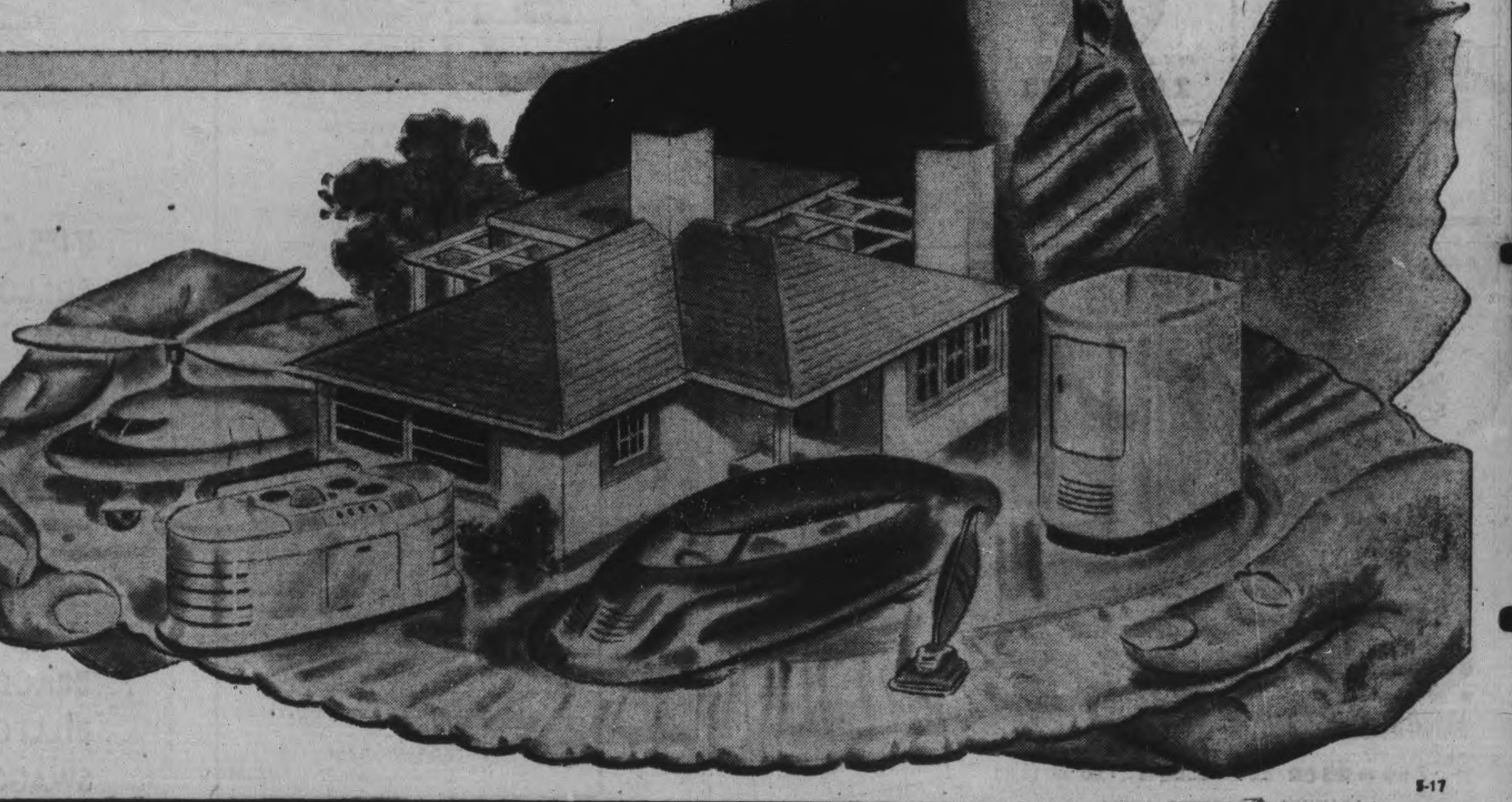

S-17

Get ready to Buy- **VICTORY BONDS**

PETERBOROUGH
Independent Food Stores

KELLOGG'S ALL WHEAT	2 for	25c
EGGS—Grade A Large	Doz.	55c
Royal York COFFEE	lb.	35c
Fry's COCOA	1-lb. Tin	31c
FOR PERFECT TOAST CHRISTIES' BREAD		10c

FRUITS and VEGETABLES

MEXICAN ORANGES	lb.	10c
CAULIFLOWER	Large	19c
CARROTS, TURNIPS, PARSNIPS	lb.	5c
COOKING APPLES	½-Peck	33c
NO. 1 POTATOES	Peck	42c

FRESH MEATS

CHICKEN	lb.	38c
ROLLED PRIME RIB	lb.	43c
FRONTS OF LAMB	lb.	25c
BOLOGNA	lb.	19c

SMOKED or FRESH FILLETS

INDEPENDENT FOOD STORES
PHONE YOUR ORDER TO ANY OF THESE GROCERS

J. Wilson, Sherbrooke St. Dial 7615
LATIMER'S, McDonnel at Aylmer Dial 3586
HARRISON'S, Parkhill at Water Dial 4531
M. BRAUND, Chamberlain St. Dial 3564
MRS. H. HUMPHRIES, Lock St. Dial 4935
H. S. POWERS, 340 George Groceries only Dial 5323
CROWE'S GROCERY Armour Road Dial 9787

Of Interest to Women

ENQUIRY COLUMN

By MARY MOORE

QUESTION: I have been keeping all your kitchen tests since they started—..someone else might like to have them.

I have wanted to write you ever since the beet season.

I know the old way is to boil and can them but no matter how you scrub and swim them they still have earthy flavor I do not like.

I just want you to try them my way to cook and can, and for pickles or buttered or Harvard beets. You can use small or large ones and cut as you like them after they are cooked.

I am also sending a fish pie we like better than a loaf—someone asked you for fish recipes.

There is something else I wanted to mention. Some have asked why their cakes seemed too thick and the batter stiff. Do you know there is a difference in flour from a paper or a cotton sack.

I had a grocer ready to throw me out for teasing him. He told me he had sent a paper sack to a lady and she asked him to take it back as she could not use it, so he just put it in a cotton sack and sent it back. I asked him what he did, and he said nothing—I replied that he had simply aired the flour. The lady came in and thanked him for changing. I always sift the flour into my can I have for handy use. I think perhaps that is somebody else's trouble—I learned it years ago from a miller's wife. J. O.

TO COOK OR CAN BEETS (Contributed by J. O.)—Peel beets of a uniform size as you would potatoes. Cook in boiling water until tender, leaving small ones whole and cutting large ones to suit fancy. Have jars hot and keep beets hot. Keep liquid they were cooked in. To 3 cups liquid add 1 cup vinegar and heat to boiling. Pour hot liquid over hot beets in jars and add 1 teaspoon each salt and sugar to each jar and seal.

If you wish to make pickles use 1 teaspoon mixed pickling spices. For plain buttered beets do not use any spice, but cook in their own liquid and drain then add salt and pepper. For Harvard beets heat and add sugar to sweeten to taste, a piece of butter and cornstarch to thicken for a creamy sauce.

FISH PIE (Contributed by J O.)

Use cooked fish—cod, finnan haddie or haddock.

One and one-half cups cooked fish put in casserole. Add 2 tablespoons onion cut fine, 2 hard cooked eggs sliced. Season with salt and pepper. Make sauce by melting 2 tablespoons butter, adding 2 tablespoons flour, salt and pepper and pour over 2 cups hot milk, stirring until thick. Pour over fish and eggs. Cover with 4 or 6 mashed potatoes, and sprinkle over these ½ cup grated cheese. Bake in very hot oven for about 20 minutes—or until heated through.

J. O.

◆ ◆ ◆

ANSWER—Thanks for all this help J. O.

◆ ◆ ◆

I think you have a good point when you sift your flour when you first put it in the bin. You will note that in all our cake and muffin recipes we specify to sift flour before measuring—it does make a vast difference in the finished texture of the product. The fish pie is very good—many people hesitate to use cheese with fish but I think it improves cod and fillets of haddock.

◆ ◆ ◆

QUESTION — I wonder if you could publish some instructions for removing peach stains from linen. I have some in my best linen napkins and must do what I can to clean them up.

PHYLLIS DELANEY.

◆ ◆ ◆

ANSWER—Javelle water is your solution.

Use Javelle water according to directions on bottle. The only precaution you must take is to thoroughly rinse out the Javelle solution when the stain is gone—if any of the Javelle is left in the fabric it will weaken the fabric. Use at least 4 rinse waters. Hydrogen peroxide bleaches old stains in white fabrics too, and it is not harmful to fabrics.

SALLY'S SALLIES

Registered U. S. Patent Office

Copr. 1943, King Features Syndicate, Inc., World rights reserved.

FOR HEALTH AND VIGOUR

ENO IS THE ANSWER

These days you can't be content with half-health. To give your best, you must have that "glad-to-be-alive" feeling—the sign of real health and vigour that comes from inner fitness. A sparkling glass of Eno's 'Fruit Salt' first thing every morning is the easy, ideal way of attaining inner cleanliness.

Eno assists nature to free the system of the poisonous wastes and excess gastric acids that often cause constipation, headaches, indigestion and that out-of-sorts feeling. Eno is pleasant to take, gentle but effective in its action, contains no harsh, bitter salts. Buy a bottle today.

ENO'S 'FRUIT SALT'

FIRST THING EVERY MORNING

Price Control Ration News

The Women's Regional Advisory Committee, Consumer Franch, Central Ontario, Wartime Prices and Trade Board answers the questions put to this paper regarding price control and ration regulations.

◆ ◆ ◆

Q.—We have always bought puff paste raspberry and blueberry turnovers or tarts at our bake shop for 5 cents each. To-day my husband was charged four for a quarter. Will you check up on this and let me know the result of your findings?

A.—Yes, we'll have prices for pastry in this particular shop looked into and will be glad to report the result of the investigation direct to you.....There is a ceiling price on bakery products. You should not pay more for the same kind and quality than you did during the basic period, September 15 to October 11, 1941.

◆ ◆ ◆

Q.—A boarder residing where only two boarders are kept, says her landlady tells her that in future she will serve no noon lunch, and is allowing no rebate in the board. The ladylady has already used up the sugar for canning. Now when the boarder has to seek new quarters what allowance should the ladylady make regarding the canning sugar? If the landlady is not willing to make any allowance what steps can the boarder take?

A.—If the landlady is no longer going to supply the noon meal at the same rate, this is really an indirect increase in the rate and is contrary to Price Board rental regulations. Please report the particulars to the nearest rental office or to us for investigation.....We are sorry it is not possible for the ration administration to say what canning sugar allowance should be made every time a boarder decides to move. This is a problem boarders and landlords must work out together as equitably and fairly as possible.....Surely if they talk things over, they can come to some satisfactory arrangement between themselves.

◆ ◆ ◆

Please send your questions or your request for the pamphlet "Consumers' News" or the Blue Book (the book in which you keep track of your ceiling prices) mentioning the name of this paper to: Wartime Prices and Trade Board, 406 Metropolitan Building, Toronto, Ontario.

Needlecraft Pattern

A CHILD'S QUILT

Put your child's own world of friendly, bright-eyed animals on his own little patchpwork quilt. You can use a different scrap for each cunning little type...the more colors the merrier. There are 4 animals; each makes a one-piece patch. Pattern 659 contains diagram of a block; pattern pieces; directions for quilt; diagram of quilt; yardages.

Pattern Number ....

Size ....

My Name ....

....

Address ....

I enclosed 20c for postage

Now, more than ever, personal budgeting is essential!

ACCEPT THIS BUDGET BOOKLET FREE!

IT WILL HELP YOU GET THE MOST FROM YOUR INCOME

- Last year 50,000 people received a copy of our "Vest Pocket Budgeting" Booklet. The demand for this helpful budgeting guide indicated the interest in this all important subject. The latest edition now ready contains new, valuable features—hints on money matters and household management during wartime. This little book fills an essential need in your pocket, desk or hand bag. Write for your free copy today. No obligation.

LIST OF CONTENTS

- Examples of budgets for married and unmarried persons
- Steps in budgeting
- Habits that help
- Suggested economies

Other valuable features include a Victory memo section and pages for personal and other records.

D. V. KETCHESON
Branch Manager
ROYAL BANK BLDG.

NORTH AMERICAN LIFE ASSURANCE CO.,
112 King St. W., Toronto 1, Ontario.

Please send free copy of Budget Booklet to:

Name______________________

Address____________________

____

FAMOUS for THRIFT!

ZELLER'S
RETAILERS TO THRIFTY CANADIANS

THRIFT-VALUES

To see you through Fall and Winter comfortably and economically. And remember to shop early —RIGHT NOW—for Overseas Christmas Gifts.

TIES! "SUPER" QUALITY!

Handsome ties of imported fabrics, with crease-resisting lining. Patterns include: Stripes, Paisleys, Allover designs. Solid colours also in the group.

SMART & USEFUL ACCESSORIES

ATTRACTIVE SCARVES: Sheers or Crepes, in plain or floral design, with fringed edge .... 29¢

LOVELY SLIPS: Fashioned from Moonlight Satin or fine Crepe, with lace trim. Sizes 32 to 42 ...... $1.98

HANDBAGS: Underarm, top-handle and zipper styles, in black, brown, navy. Grained Keratols, genuine Leathers, and sturdy fabrics in this group at $3.57

GLOVES: Black, brown, navy, natural. Leather and Fabric combination. Sizes 6 to 8 .... $1.00

MILLINERY FOR NOW! $1.29

- Grown-Ups' and Girls' Styles!

Ladies' Felt Hats trimmed with ribbon! Ladies' Calots, perky and pretty! Girls' feather-trimmed Beanies and other popular modes. Popular Fall-through-Winter colours. Zeller-Priced!

For Your Fall-Thru'-Winter Wardrobe!

Woolene 'Two-piecer' 3.98

- Sizes 12 to 20
- Zeller-Priced

You'll wear a "Two-Piecer" smartly, day in and day out; and you'll be delighted with its cosiness and lasting qualities. Assortment includes plain, striped and printed Woolenes in tailored styles. Popular colours, for now thru' winter.

★ ★ ★

WOOLENE DRESSES $2.98

- Button-front Styles • Zeller-Priced

Sizes 12 to 20. Colours brown, grey, green. Comfy, good-looking button-front styles, featuring peek-a-boo skirts, four-gore skirts, and unpressed pleats.

Men's Warm Nightwear

FLANNELETTE PYJAMAS: "Anzac," Yama and Flan-suede with woven stripes. Sizes A, B, C, D. Zeller-Thrift-Priced 1.95

RIGHT FOR RIGHT NOW!

CAPESKIN GLOVES $1.19

- Zeller-Thrift-Priced

Dome-fastener and slip-on styles in natural, military tan, black. Sizes 7½ to 10½. Good looking for dressy wear; and mighty sturdy.

Classy Scarves

Men's Scarves of spun rayon in tartan or paisley design in the new fall shades .... 89c and 1.00

BOOKS

For long evenings to suit every taste and mood! ....

75¢

- Valley of the Giants by Peter B. Kyne.
- Shepherd of the Hills by Harold Bell Wright.
- Kitty Foyle by Christopher Morley.
- Never the Twain Shall Meet by Peter B. Kyne.
- A Maid And A Million Men by James G. Dunton
- The Green Murder Case by S. S. Van Dine.
- And Now Good Bye by James Hilton.
- Red Headed Woman by Katharine Brush.
- The Dragon's Teeth by Ellery Queen.
- Lou Gehrig, Pride of the Yankees by Paul Gallico.

●

POPULAR FICTION

59¢

- The Album by Mary Roberts Rhinehart.
- The Secret of Dr. Kildare by Max Brand.
- Private Duty by Faith Baldwin.
- A Yank In the R.A.F. by Harlan Thomas.
- This Proud Heart by Pearl S. Buck.
- Wife For Sale by Kathleen Norris.
- The Chiffon Scarf by Mingon G. Eberhart.
- Favourite Humorous Stories by Irvin Cobb.
- Favorite Poems of James Whitcombe Riley.
- Take It Easy by Damon Runyon.

Shirtwaist Style! BLOUSES $1.98

- Sizes 12 to 20
- Crepes
- Sheers
- Zeller-Thrift-Priced

White, turquoise, maize, pink, beige. Convertible neckline. Long-sleeved and short-sleeved styles.

Practical and Pretty

TAILORED BLOUSES: Sizes 12 to 20. Crepes, Jerseys and Sheers in white, turquoise blue, maize, pink, beige. Long-sleeved and short-sleeved styles. Zeller-priced 2.98

COTTON BLOUSES: Tailored styles in sizes 12 to 20; short-sleeved. Popular colours. Zeller-priced 1.00

LADIES' SKIRTS

- SPUN RAYON, At 1.98
- ALPINE-CLOTH, At 2.98
- ALPACA
- FLANNEL, at ... 3.98

THREE THRIFT - PRICED GROUPS of Skirts featuring gored, flared and pleated styles; sizes 12 to 20. Colours include brown, green, grey, soldier blue, black.

PRE-CHRISTMAS REMINDER!

To ensure delivery of Christmas Parcels on or before Christmas Day, mail should be in the post office by November 1. Shop NOW for Overseas Gifts, Christmas Cards and Christmassy Wrappings.

CHRISTMAS CARDS

Clever Designs and Mottoes.

BOXES OF CARDS: Containing 10 and 21; complete with Envelopes. Priced at .... 15¢ and 49¢

INDIVIDUAL CARDS, complete with Envelopes. At .... 2 for 5¢

INDIVIDUAL CARDS, complete with Envelopes. At .... 5¢

WRAPPING SUPPLIES

CHRISTMAS RIBBONS: Metallic finish. In Skeins .... 5¢

CORD for tieing Christmas parcels. In Balls, at .... 5¢–10¢

CHRISTMAS TAGS, CHRISTMAS SEALS. In Packages. Priced at .... 5¢–10¢

DENTAL AIDS

A dandy assortment of Tooth Pastes and Tooth Brushes—Zeller-Thrift-Priced!

SPEARMINT Tooth Paste .... 13¢ or 2 for 25¢

PEPSODENT Tooth Paste, in popular size containers, at .... 29¢ each and 45¢ each

COLGATE'S Tooth Powder .... 40¢

MASSO TOOTH BRUSHES At .... 25¢

TEK TOOTH BRUSHES. At ..... 29¢–49¢

DR. WEST'S TOOTH BRUSHES. At .... 33¢

Fur Trimmed COATS for Winter

$19.95

Ladies' warmly lined winter coats, in fitted or belted styles. Dressy fur trim add to their smartness. Green, wine, brown, black. Sizes 12 to 20.

THINGS FOR THE HOME!

SEW AND SAVE!

THREAD: In silk or mercerized sheen. Assorted shades to match any material .... 5¢

For Distinctive Trim, use colored BIAS TAPE or RICK-RACK, in contrasting shades .... 15¢

ZIPPERS: 4 in. to 16 in. in length. Assorted colors 15¢ to 60¢

MENDING TAPE: Saves time—mends as you press. Assorted colors. 15¢ and 25¢

CUSHION COVERS: Size 16 by 16 ins. Rayon Satin, with distinctive patterns. At .... 59¢

QUILT BATTS: Size 72 by 90 ins. Of sterilized new Cotton, lightweight and warm. In Package (about one pound) .... 45¢

QUILTING PIECES: In a variety of pretty Prints. Package contains enough pieces for a 70 by 90 in. Quilt. Complete with instructions for making .... 29¢

SPUN RAYON: Light weight material, warm, fall shades; 36 inches wide. Yard .... 49¢

FEATHERWEIGHT CREPE: For Dresses, Blouses, or Lingerie. Pastel shades; 38 inches wide. Yard .... 79¢

HI-GLOSS SATEEN: For pretty and practical House Coats; 36 inches wide. Yard .... 98¢

ALPINE CLOTH: Just the right weight for Suit or Dress, in blue, green, or red; 56 ins. wide. Yard $1.59

DRESS SHIELDS: Protects your Dresses, saves cleaning bills, ensures daintiness. .... 29¢

KNEE AND ELBOW PATCHES: Just the thing for growing Boys' Clothes ...... 29¢

ZELLER'S LIMITED

Mr. and Mrs. Nathan Fine, 616 Charlotte street, are today observing the 20th anniversary of their wedding.

Mr. and Mrs. C. I. Crossen and Margaret Ann of Peterborough spent the holiday week-end with Mrs. Crossen's parents, Mr. and Mrs. G. A. Joyce of Campbellford.

Mr. and Mrs. N. S. Courtney and son Norman, Homewood Avenue, spent Thanksgiving in Montreal, guests of Mr. and Mrs. J. H. Courtney.

W. D. Carveth of the Aircraft Radio Department, R.A.F. Transport Command, has returned to a new station after spending three weeks leave with his parents, Mr. and Mrs. S. Carveth of Millbrook.

TAILORED SUITS

JUST ARRIVED

Your suit is your fashion fortune this Fall and Winter, so choose a GOOD ONE and double-your dividends. We've a big collection of tailored suits of quality woollens for seasons of service. Depend on yours for every hour of your busy day and night. Our suits are made of double plain English worsteds, hand tailored by man. Sizes 12 to 20.

Budget facilities available in accordance with Wartime Prices and Trade regulations

DARLING

LADIES' WEAR LTD.

384 Geo. N.

LAC. Bill McEwen, Fingal, Ontario, spent last week-end at his home in the city before proceeding to another station for further training.

Miss Margaret Hamilton, 415 Rubidge street, will be hostess to members and prospective members of the University Women's Club at the annual get-together tea on Thursday. Mrs. C. M. Laing, past president, and Mrs. H. H. Graham will pour tea.

Mr. and Mrs. Stanley White have announced the engagement of their youngest daughter Marguerite Florence Beverly to LAC John Maxwell Crerar, only son of Mr. and Mrs. Robert L. Crerar. The wedding has been arranged to take place early in November at Brandon, Manitoba.

Mrs. Joseph Jones Honored

Mrs. Joseph Jones, a Havelock bride, was honored by her friends and neighbors recently, when they presented her with a clock and an address in which they expressed their appreciation of her faithfulness, industry and good cheer, and the Christian example she had set them, and hoped that she and her husband would enjoy many happy years together.

Mission Circle Meets

The Mission Circle of George street church held the October Thankoffering meeting at the home of Miss Loretta Sedgewick. In the absence of the president, Miss E. Robson took charge of the meeting, which was well attended. During the worship service the study book was taken by Miss Jean Winan; Mrs. M. McMillan led in prayer; Mrs. E. Rowe read the scripture, and a letter was read from Miss Hazel Reesor, a missionary in British West Africa, adopted by the Circle for prayer, was read by Mrs. R. Kitchen, and a moment's silent prayer offered. Plans were made for the Circle rally to be held in November. Refreshments were served at the close of the meeting.

Tone-Board

The wedding took place Monday morning at St. Peter's Cathedral of Nano Alberta, grand-daughter of Mr. and Mrs. F. Board of Peterborough, to Harold J. Tone, son of Mr. and Mrs. E. Tone of Mount Forest. Given in marriage by her father, Mr. H. Board of Flint, Michigan, the bride wore floor-length white sheer with a finger-tip veil and carried a bouquet of red roses. She was attended by Mrs. Joseph C. St. Laurent, who wore pink sheer with matching hat and carried gladioli. Mr. Joseph C. St. Laurent attended the groom. A reception was held at the home of the bride's grandparents, 543 Sherbrooke street, after which the couple left on a wedding trip. They will live at 543 Sherbrooke street.

St. John's W.A. Meets

The October meeting of the St. John's W.A. was held Tuesday, with the president, Mrs. Cruthers, in the chair. The Rector, Canon W. R. Robertson, presided over the devotional period and gave an inspiring address on the Beatitudes, one of a series which he began last spring. Plans for the autumn tea were discussed, the conveners Mrs. C. Collis and Mrs. Welsh, and the tea will take the form of a fan and shawl display and will be held on November 16. Arrangements were made for members to attend the forth coming deanery meeting, to be held at Lakefield on Friday, October 22. Those wishing to attend should phone the president regarding bus reservations. A social period followed the meeting and tea was served.

Personals and Social News

Colorful Suede Ensembles

Lederer de Paris

The forward set beret with its coq fancy; the gauntlets with wrist bow detail; the orchid corsage; the big, flat handbag, are all made of soft suede in a single jewel tone.

By PRUNELLA WOOD

BEAUTIFUL colors which will light up sombre winter costumes are available in suede accessories smartly styled. One Fifth Avenue shop has made a fashionable name for itself by the use of both suede and water reptile skins in flower and jewel tints.

Winter's shades are the darker tones, amethyst, ruby, peridot, star sapphire, rose quartz, suggesting a few of their colors. One needn't wear hat, handbag, corsage and gloves all at once. The two latter, together, are good evening fare, the two first named for daytime.

Stanwood Girl Wed In Toronto

CAMPBELLFORD, Oct. 14. (ENS) —A pretty wedding was solemnized in High Park Presbyterian church, Toronto recently when Iva Jean, youngest daughter of Mr. William Rowe and the late Mrs. Rowe of Stanwood, became the bride of George William Harris, son of the late Mr. and Mrs. John Harris of Toronto. Rev. J. A. Short officiated.

The bride wore a turquoise blue suit of wool crepe with brown accessories and corsage of Talisman roses and baby's breath. Miss Lois King of Havelock was her only attendant and she chose a gold wool crepe with brown acessories and corsage of Talisman roses. Mr. Cecil Rowe of Stanwood, a brother of the bride, assisted the groom.

Following the ceremony a reception was held for the bridal couple and their friends with Mrs. A. Preston and Mrs. G. Halliwell of Ajax receiving. Mrs. Preston wore a gown of gold crepe and corsage of bronze mums while Mrs. Halliwell wore heavenly blue crepe with corsage of pink roses. Later the couple left on a short trip to Niagara Falls and other points. For travelling the bride donned a beige coat over a brown silk jersey dress and brown accessories. On their return they will reside at 161 Grenadier Road, Toronto.

Guests at the wedding included Mrs. George Vance, Trent River, Miss Lois King, Havelock; Mr. William Rowe and Cecil Rowe of Stanwood; Mr. and Mrs. James Rawlinson, Kingston; Mrs. A. Wright, Healey Falls; Mrs. Alice Winters, Miss Hazel Petherick and Miss Edna Rowe, all of Ajax.

'38 Club Elects New Officers

Mrs. Paige Rowell, honorary member of the '38 Club, was hostess to about 30 members and prospective members of the club at their first meeting of the year at her home on Wednesday evening. The girls enjoyed a few games conducted by the past president, Margaret Edmison. The slate of officers for the coming year was presented by the nominating committee and accepted by the club, as follows:

Club Councillor, Roberta Kiefer; past president, Margaret Edmison, president, Leona McMillan; vice-president, Lena Dewart; treasurer, Geraldine Rutherford; secretary, Roberta Deyell; program convener, Marguerite Couch; program committee, Jean Walters, Madeline Thomson, Zola Warr; social convener, Winnifred Metcalfe; membership convener, Rena Toms; war work convener, Elaine Adler; telephone committee, Edna Pinn, Jean Belch, Lily Taylor; representative to girls' council, Flora Metcalfe.

A delicious lunch was served by the hostess which brought to a close a very enjoyable meeting. A vote of thanks was extended to Mrs. Rowell for her hospitality.

Bethany News

The War Bridge Club sponsored a successful dance recently, proceeds for Christmas parcels for the boys overseas. There was a large attendance in spite of the fact that other activities were being held.

Personals.

Mr. and Mrs. Earl Davis and son Brian were week-end guests at their parents' home, Mr. and Mrs. William Byers.

Miss Doreen Smith was a business visitor to Lindsay on Saturday.

Miss Jane Gribble of Toronto spent the week-end holiday with her parents, Mr. and Mrs. Allan Gribble.

Miss Violet Ryley, Toronto, and her aunt Miss Mabel Ryley, were holiday guests with friends, Mrs. H. H. Ryley, Mrs Clara Armstrong and Mrs. Jamieson.

Mr. and Mrs. A. B. Ryley and sons Harry and Bobbie spent the holiday with friends at Ingersoll.

Miss Jean Fair of Fairview, later of Toronto, spent the week-end with her parents, Mr. and Mrs. William Fair, and called on Bethany friends.

Miss Betty Phillips visited with her mother and brother Harold on Monday.

Mr. and Mrs. P. C. Brown of Port Hope were Sunday guests of Mr. and Mrs. Lloyd Kennedy.

Miss Mary Campbell of Toronto was a holiday week-end guest of Mr. and Mrs. George Waddell.

Miss Doris Driver, teacher at the Allenby School, Toronto, spent the week-end with her parents, Mr. and Mrs Alfred Driver.

Miss Laura Hutchison of Toronto spent the holiday with her sister, Mrs Herbert Kennedy.

Mr. and Mrs. Howard Bell and small son of Toronto were holiday guests of their cousins, Ralph and Miss Helen Rowan, Brunswick.

William Stark and sister Miss Helen spent Tuesday at the Kelly home, guests of Mrs. H. Byles.

Mr. and Mrs. Harry Lee and family were week-end guests of Mr. and Mrs. Harvey Fallis.

Mrs. B. McGrath nad Miss Mae of Toronto spent the holiday at the home of her daughter, Mrs Allan Gribble.

Mrs. H. H. Ryley spent the week-end with her daughter and family, Mrs. James Turnbull, of Peterborough.

Mr. and Mrs. R. Doak and baby were holiday guests of Miss Winnie Nesbitt and her father, John Nesbitt.

Miss W. Rowland is spending a few days with friends in Peterborough this week.

Miss Joy Harding of Beachhill spent the week-end at her home in the parsonage.

Mr. and Mrs. Harvey Fallis were business visitors to Peterborough on Tuesday.

Home and School Association News

QUEEN ELIZABETH.

The October meeting of Queen Elizabeth Home and School Association was also graduation night for the 1942-43 graduating class. Mrs. C. Doughty, president, was in the chair and conducted the short business session. Mrs. G. Simpson, program convener, announced that Dr. J. D. Smart of St. Paul's Church would be guest speaker at the November meeting. Miss M. Taylor sang a solo, "Loch Lomond," accompanied by Mrs. W. Frise. Miss Taylor also led in community singing. Mr. A. Olmstead, former principal, presented diplomas to the graduating class, Agnes McIver, Ken Doughty, Ruth Hawley, Carl Doughty, Angus Austin. Agnes McIver gave a very competent valedictory address.

Mr. J. E. R. Munro of Queen Alexandra School addressed the graduates in an inspiring talk in which he stressed the value of night school after the collegiate course was completed, and spoke of education as a growth continuing throughout life. He said that schools are an agency for speeding up and condensing the process. "We look at many things that we do not really see," he said, "and parents of young children can do much to educate them in the proper use of their senses.

Mr. R. F. Downey introduced the two new teachers, Miss Marilyn Munro of the junior room, and Mr. Lewis Bird, the new principal. Each spoke briefly and said that they desired co-operation during the coming year. Mrs. G. Simpson moved a vote of thanks and a social half-hour was enjoyed. Refreshments were served from a lace-covered table centred with a silver basket of asters and tea was poured by Mrs. F. W. Sayers.

KING EDWARD

A large number of parents and friends were present at the King Edward Home and School meeting on Wednesday when certificates were presented to the graduating class.

Mrs. T. H. Floyd read a selection from the scripture, after which Robert Tamblyn gave a pleasing vocal solo. Mrs. A. Ellis read a report on the Home and School council meeting, and a report on the hospitalization plan outlined at the local council of women's meeting was read by Mrs. W. G. Gunn. The attendance banner was won by Mr. McKee's room.

The meeting was then handed over to Mr. D. T. Crawford, the principal. Misses Eleanor McGee and Jeanette Sloan gave two delightful piano duets which were enjoyed by all. Mr. Crawford then introduced the guest speaker, Mr. K. S. Wightman, who congratulated the students on their successes and told them to think back to kindergarten days and realize the changes that have taken place; to think of their knowledge as a kit of tools; and asked, "What are you going to do with it? Learn how to enjoy life and get most out of it, instead of just earning a living."

He suggested that those attending school study and work hard and they will get what they strive for; and to those who are working, to try to attend night classes and read good books and keep on educating themselves. To all the graduating class he said not to slacken, but to keep on trying hard.

Mr. Crawford called on Joyce Baxter for a vocal solo. He then congratulated the graduating class and paid tribute to the teachers who had taught them through the years. He also told them not to forget Rev. F. W. Craik, who had given religious instruction in the senior grades. He then presented the diplomas to the successful candidates. Miss Helen Duncan gave the valedictory address.

Mrs. Mackey, a former pupil, gave a delightful vocal solo. Mrs. Burnside moved a hearty vote of thanks to the guest speaker and all who had helped with the program. Refreshments were served to the graduating class.

Those receiving certificates were: Raymond Allen, Joyce Baxter, Lorne Bowerman, Jeannine Collins, Mabel Combe, Alun Davies, Gareth Davies, Wanda Deyell, David Dibben, Helen Duncan, Ruth Floyd, Leland Gawley, Doreen Hamblin, Douglas Harris, Robert Herbison, Adrian Langhorne, Beverley Littlefair, Gladys Perritt, Levina Riel, Gloria Robbins, John Robson, Vernon Sickler, Muriel Simmons, Mary Skene, Betty Smith, Dorothy Watson, Robin Wright, Brian Wade.

Cottesloe

Thanksgiving guests were: At the Barr home Miss Marjorie Barr of Toronto; Miss Pauline Barr of Peterborough; Mr. and Mrs. H. Jones and Eleanor of Port Hope; and Mr. and Mrs. M. Golloher of Peterborough.

At the Tom's home: Mrs. Percy Cooper and Miss Rena Toms of Peterborough;

At the Girven home: Miss Mary Girven of Toronto and Mr. and Mrs. G. Drain and family of Clarina.

At the Webster home: Mr. and Mrs. M. Hamilton and David of Stoney Lake; Percy McArthur of Peterborough with his sister Mrs. Johnston Blakley and Mr. Blakley.

Rev. Dr. Cooper took the service here on Sunday afternoon, whi[le] Rev. Pugsley preached Annivers[ary] services at Dartford.

Mr. and Mrs. Lewis Freeburn [of] Norwood were Sunday guests of M[r.] and Mrs. William Forsyth and M[r.] and Mrs. E. N. McDonald.

Mr. and Mrs. R. McMillan and M[r.] and Mrs. H. McMillan were rece[nt] visitors to Toronto.

Fred Andrews R. C. A. F. of Ve[r]din, Man. who is visiting his moth[er] Mrs. W. Chamberlain, was a gue[st of] Mr. and Mrs. James Gallagher.

Mr. and Mrs. Johnston Blakley a[t]tended anniversary services at Wa[r]saw on Sunday and were guests [of] Mr. and Mrs. George Taylor.

Mr. J. S. Kidd is spending th[e] week on the Cordova road.

Mr. and Mrs. Johnston Blakl[ey] attended the wedding at Havelo[ck] of her sister, Mildred McArthur [and] Richard Jarvis of Markham.

SLOW COMMUNICATION

Before the completion of [the] Canadian Pacific Railway in 188[-] a letter posted in Victoria too[k] three weeks to reach Toronto.

ROBINTEX

GUARANTEED BRITISH MANUFACTUR[E]

These days, when tea must yield the utmost in flavour, quality is of supreme importance. Ask for . . .

"SALADA" TEA

How To Make Good Cakes, With Less Butter, Sugar, Eggs

HERE'S a cake recipe that uses only *one egg—only ¼ cup* shortening—and that can be made with sugar, or with a mixture of sugar and corn syrup or honey. *But more than that!* This recipe can be used for a square cake to be cut into bars, a layer cake, cup cakes, chocolate cake, cottage pudding, spice cake. It's really a one-egg wonder cake! Here's a whole set of cake recipes all in one, really!

One-Egg Wonder Cake

2 cups sifted Swans Down Cake Flour
2 teaspoons Calumet Baking Powder
¼ teaspoon salt
¼ cup shortening
1 cup sugar
1 egg, unbeaten
¾ cup milk
1 teaspoon vanilla

Sift flour once, measure, add baking powder and salt, and sift together three times. Cream shortening, add sugar gradually, and cream together well. Add egg and beat very thoroughly. Add flour, alternately with milk, a small amount at a time, beating after each addition until smooth. Add vanilla. Bake in two greased 8 inch layer pans in moderate oven (370°F.) 20 to 25 minutes.

There's your recipe for a light, tender layer cake—serve it plain, or with jam between the layers, or iced with your favorite frosting.

To Save Sugar

Substitute corn syrup or honey for half the sugar. Use ½ cup sugar and ½ cup syrup. Decrease the milk by 3 tablespoons.

Tempting Cup Cakes

Make up recipe for One-Egg Wonder Cake. Bake in greased cup cake pans in moderate oven (375°F.) 20 minutes. Makes 2 dozen cup cakes.

Orange Syrup Cake

Flavor the One-Egg Wonder Cake with 1 teaspoon grated orange rind. After baking, let cake cool ½ hour. Mix together ½ cup orange juice and ½ cup sugar, and spread on cake at intervals, 1 or 2 tablespoons at a time until all of syrup is used.

Delicious Cottage Pudding

Mix One-Egg Wonder Cake, using only 3 tablespoons shortening; omit egg and increase milk to 1 cup. Bake in greased 8 x 8 x 2 inch pan in moderate oven (350°F.) 50 to 60 minutes. Serve warm with fruit sauce or chocolate sauce.

Lunch Box Surprises

Mix One-Egg Wonder Cake. Divide batter in halves and make the two variations listed below. These can be baked in greased cup cake pans or in any 8 x 8 x 2 inch pan for cutting into squares. In either case, bake in moderate oven (375°F.) 18 minutes.

Chocolate Cakes. Melt 1 square Baker's Unsweetened Chocolate. Add to half batter; turn into greased pans; top with nuts.

Spice Cakes. Add 1 tablespoon molasses, ¾ teaspoon cinnamon, ½ teaspoon mace, and ¼ cup chopped raisins to half of batter. Blend.

Let's be realistic about this question of wartime cake-baking. *In the first place*, the ingredients you put into cakes (eggs, butter, sugar, flour) are just as good for you, just as nutritious, as if you used them in some other way.

In the second place, the more restricted our menu, the more we need cake and desserts and other things to brighten it. There is a good supply of substantial food in Canada, even if there aren't all the *kinds* we have been used to. The only real problem is that of keeping the family's mind off shortages of certain foods by giving them variety. And cake helps to do that.

And finally, there are ways of making really delicious cakes that economize on such scarce ingredients as butter and sugar and eggs. There are only two things you need to do—use a good recipe, *and use Swans Down Cake flour. This specially prepared flour gives good results even in the simplest, most economical recipes.*

Jane Taylor Allen

The Flour is Important

It is important to remember one thing about these cakes made from simple, inexpensive recipes. *You can't get the same results with ordinary flour.*

Only soft, winter wheat, is used in Swans Down Cake Flour. Selected parts of this choice grain are ground by the Swans Down "Controlled Milling" process, then sifted and re-sifted through silk. The result is dependable Swans Down Cake Flour, 27 times as fine as ordinary flour.

SWANS DOWN CAKE FLOUR

A Product of General Foods

S-133

Another Aid to Better Baking

Calumet Baking Powder helps you get the best from all baking ingredients. That's because it's a double-action baking powder. First, in your mixing bowl, Calumet sends thousands of tiny bubbles surging through your batter to make it light and fluffy. Then, another leavening action takes place in your oven, where thousands more tiny bubbles lift cake or biscuits gently and evenly to their proper height. Order Calumet today from your grocer.

CALUMET DOUBLE-ACTING BAKING POWDER

Look for the RED & WHITE FOOD STORES

Good Selection of WARTIME FOODS

Specials for Thursday, Friday and Saturday, Oct. 14, 15 and 16

WALKER'S CREAM SODA BISCUITS BULK 2 lbs. 25c

GOLD MEDAL—Lemon, Chocolate, Butterscotch PUDDINGS 3 for 19c

CATELLI FANCY CUT MACARONI 2 16-oz. Pkgs. 21c

FLOOR WAX GOLD MEDAL Tin 25c

CAL. LEMONS Size 300s Doz. 40c

PUFFED RICE QUAKER 3 Pkgs. 29c

ROMAN MEAL DR. JACKSON'S Pkg. 30c

RED & WHITE CUSTARD POWDER 16-oz. Tin 25c

ALL WHEAT KELLOGG'S 2 for 25c

COCOA RED & WHITE ½-lb. Tin 15c

COFFEE RED & WHITE lb. 45c

TEA RED & WHITE lb. 79c

RED & WHITE BAKING POWDER 16-oz. Tin 25c

GOLD MEDAL Borax 2 for 19c

RED & WHITE PREPARED Mustard 9 oz. Jars 2 for 19c

CROSS & BLACKWELL'S Thick Sauce Bottle 18c

2-IN-1—Black or brown Shoe Polish 2 for 19c

IVORY SNOW Ivory Soap in its fastest dissolving form. Lge. pkg. 25c

OLD DUTCH goes further, doesn't scratch because it's made with SEISMOTITE. 2 Cans for 23c

RED & WHITE VANILLA and LEMON Extracts 3 for 25c

RECKITT'S Blue 2 Pkgs. 13c

NO. 505 Brooms Each 65c

CAMAY A beauty soap with a delicate perfume 2 Cks. 13c

HERBOX CUBES—Vegetable and bullion (12 cubes each) 20c

GILLETTE'S LATHER SHAVING CREAM. Tube 33c

ONTARIO CABBAGE—Large heads 2 for 19c

WASHED CARROTS 6 lbs. 19c

EXTRA LARGE CAULIFLOWER. Head 18c

New under-arm Cream Deodorant safely Stops Perspiration

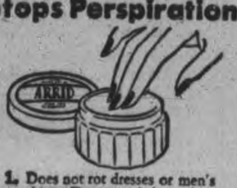

1. Does not rot dresses or men's shirts. Does not irritate skin.
2. No waiting to dry. Can be used right after shaving.
3. Instantly stops perspiration for 1 to 3 days. Prevents odor.
4. A pure, white, greaseless, stainless vanishing cream.
5. Awarded Approval Seal of American Institute of Laundering for being harmless to fabric.

Arrid is the largest selling deodorant

39¢ a jar

Also in 15¢ and 59¢ jars

Guaranteed by Good Housekeeping

ARRID

Of Interest to Women

One-dish Oven Meals Aid In Conserving Vitamins

By MARY MOORE

In attempting to conserve coal in these first few weeks of Fall I have kept a fire in the grate and planned to use the oven to best effect, its surplus heat making our kitchen very cozy. When I boasted of this some of my friends off-handedly said they always did that in the Fall so I was deflated. But maybe some of you are still on my plane and would like to know the combinations of oven cooked food I liked best.

I have two major reasons for oven cooking: Covered foods retain their vitamins longer than food exposed to air. Baked food is served in the medium and dish in which it was cooked and the minerals are conserved are not poured down the drain as if often the case with vegetables boiled on top of the stove); and serving dish and cooking dish are one and the same utensil, thus dishwashing is reduced.

Oven Menu Number One

Shepherd's Pie (see note)
Casserole of Spinach and Carrots in Cream Sauce (see note)
One-Crust Plum or Apple Pie
Coffee

Shepherd's Pie

Two cups cold cooked meat cut in pieces or ground, 1 cups mashed potatoes (preferably hot), ½ teaspoon salt, ⅛ teaspoon pepper, few drops onion juice, about 3 tablespons leftover gravy, 1 egg yolk, 2 teaspoons cold water. Grease a baking dish and line bottom with mashed potato. Season meat with salt, pepper and onion juice; moisten with gravy; place in dish. Cover evenly with mashed potatoes. Spread top with egg yolk, beaten into the cold water. Bake in hot oven of 425 deg. Fahr. until brown and heated through, about 25 minutes. Individual shepherd's pie may be made in custard cups. These amounts serve 6.

Casserole of Spinach and Carrots

Wash well 1 pound raw spinach. Cut washed carrots into strips and cut them very thinly, about ⅛-inch thick. Place in well buttered casserole, dot with butter and sprinkle with salt and pepper. Cover and bake in oven of 400 deg. Fahr. for about 20 minutes, then begin adding the spinach to it, about half of it at a time if your casserole is big enough, cover, and bake until wilted, then add remainder, dotting it with a little butter or pour over 1 cup medium thick cream sauce. Cover and bake just until spinach is wilted. This is a nice combination of vegetables and looks attrative on the table.

Baked Fish (preferably Lake Trout or Whitefish) (See note)
Scalloped Potatoes
Buttered Onions
Oven Stewed Tomatoes
Lemon Pudding (see note) Coffee

Baked Fish

Dip the prepared fillets of fish in either very fine bread crumbs or flour, dot with butter or with cooking oil. Put in oven of 450 degrees Fahr., and after five minutes, sprinkle with salt and paprika. Fish should be served immediately after it is opaque throughout—further cooking dries. Serve with lemon or tartar sauce.

Lemon Pudding

Two-thirds cup sugar, one tablespoon flour, pinch of salt, two egg yolks, one cup milk, rind and juice of one lemon, two tablespoons butter, two egg whites, stiffly beaten. Sift the sugar and flour and salt and blend with the beaten egg yolks. Add the milk, lemon juice and rind, beating thoroughly. Melt butter and add. Fold in the stiffly beaten egg whites and bake in pudding dish set in a pan of hot water ¾ hours in moderate oven of 350 degrees Fahr. This is best served cold.

Oven Dinner Menu Number Three

Roast Stuffed Spareribs
Baked Pepper Squashes
Cabbage or Cauliflower Scalloped
Apple Gems Marmalade Tea

Apple Gems

One and ¼ cups scalded milk, 4 tablespoons shortening, 2 tablespoons sugar, 2-3 cups yellow corn meal, 1 beaten egg, 1 cup flour, 2 teaspoons baking powder, 1 teaspoon salt, 1½ cups chopped apples. Add shortening, sugar, corn meal to milk and mix well. Add egg, flour, baking powder and salt. Add apples to batter and beat thoroughly, drop into greased muffin pans and bake in oven of 350 degrees Fahr., for about 25 minutes. This makes from 12 to 14. These muffins are also delicious for afternoon tea.

Oven Dinner Menu Number Four (Economical)

Liver, onion and Apple Casserole (see note)
Baked Potatoes in Jackets
Baked Green Tomatoes Crumbed
Hot Apple Tarts (see note)
Coffee

Liver, Onion and Apple Casserole

Eight slices bacon, 1 pound beef liver thinly sliced, 2 or 4 medium sized onions cut in halves crosswise, 2 large sour apples, chopped, 1 teaspoon salt, ¼ teaspoon pepper. Cut each bacon slice in 3 or 4 pieces. Place in alternate layers in greased casserole with the liver slices, onion pieces and chopped apples and sprinkle with the seasonings. Cover very well and bake for 1½ hours at 350 degrees Fahr. This is a delicious and economical dish that should become a "regular" on your table.

Hot Apple Tarts

Line 8 small muffin pans with your best plain pastry. Fish each with alternate layers of sliced apples, sprinkle of sugar and top with little pieces of old cheddar cheese. Sprinkle with cinnamon and nutmeg. Cover each with strips of pastry and bake 30 to 40 minutes at 375 degrees Fahr. ,or until pastry is browned and the apples are tender.

◇ ◇ ◇

Recently I have been able to buy beef sweetbreads; these are larger than the veal sweetbreads you are familiar with but when parboiled in water with a little vinegar may be treated the same as veal—and are much more economical. I used them in the following dish with the remains of some roast chicken:

Chicken and Sweetbread Casserole

One tablespoon chopped onion, 3 tablespoons butter, ¼ cup flour, 1 cup chicken stock or hot water, ½ cup milk, ½ cup light cream or top milk, 1 cup diced cooked chicken, ½ or 1 cup chopped cooked sweetbreads, 1 teaspoon of salt, ⅛ teaspoon pepper, ½ cup buttered crumbs and ½ cup sliced mushrooms OR 1 tablespoon pimiento OR green pepper OR ½ cup blanched almonds. Saute the onions (and the mushrooms or peppers if used) in butter until lightly browned; stir in the flour add stock and milk gradually, and cook, stirring until thickened. Add the cream, chicken, sweetbreads, salt and pepper and bring to boiling point. Turn into buttered individual or large casserole and cover with crumbs. Bake at 350 degrees Fahr., until heated through and browned. Hard cooked eggs sliced may be substituted for the sweetbreads. A delicious dish.

Black and Gray Symphony

Sophie, Saks Fifth Ave.

Soft, cloud gray wool makes a suit which accents its moulded fit with a yoke design of black braid. This treatment also appears on the pockets. Black jersey gilet, self buttons.

By PRUNELLA WOOD

THE gray wool which makes this jacket and skirt ensemble is soft as a kitten's ear, and of a high-bred, show Persian cat shade. It is so elegant that it will fill warmly and with chic the role of a classic afternoon frock...all Winter, too, as it will slip comfortably beneath a topcoat. The black fox stole shown with it here, can be carried as a muff, as above, for extra swank.

Junior Miss' Pinafore

De Pinna

Gored skirt, not too deep a neck cutout, cinched belt, for this corduroy pinafore of green or red. The broadcloth blouse is finished with red stitching about collar and cuffs.

By PRUNELLA WOOD

THE pinafore, childhood's bib dress, has made the complete circle through the ages of woman, and is back at home base on the little girls. (Not that great, big, lovely ladies have given it up...but there are some now available to the kids as well.) Here it is in hardy corduroy, for school, self-belted, and with a wash blouse.

Dorothy Dix

(Continued from Page 12)

one of the women who are all mother and no wife. That she would never belittle her husband, but would always build him up in his own and other people's esteem. That she would never forget to say "thank you," or to show appreciation for all he did for her. That she would accord him the right of an evening off without making a scene over it. That she wouldn't always have her own family under foot. That she would keep within her budget, and feed him well.

And both John Doe and Jane Doe might take their Bible oath not to argue or quarrel, but to give each a right to his or her opinion. To treat each other with the politeness and consideration they would show to strangers. To magnify each other's good qualities in their minds and be blind to their bad ones. To put as much hard work and intelligence and patience into trying to make their marriage a success as they would in attempting to make a go of any other venture.

You may say, of course, that there is no way in which a marriage contract can be enforced, but it would pull many a husband and wife who are slippng up short to see what they promised to do and realize how they are defaulting on their bargain.

Released by the Bell Syndicate, Inc.

TESTED . . RECIPES .

By MARY MOORE

Here you have a new version of the old macaroni favorite.

It has super flavor and is easy for any cook, you don't have to be experienced to do it nor to know it will taste good. Young brides your young soldier husbands will like this too.

Baked Macaroni and Sausage

One or two pounds sausages depending on number of people to be served, 1½ cups macaroni, 2 tablespoons butter, 2 tablespoons flour, 1½ cups milk, ¼ lb. grated cheese, 2 eggs slightly beaten, salt. Cook the macaroni in boiling salted water until tender, about 20 minutes. Make a white sauce by combining butter and flour, gradually adding milk and cooking until thickened. Melt cheese in white sauce, add slightly beaten eggs and macaroni, stirring. Season. Pour into buttered casserole and top with the sausages in a single layer. Bake in hot oven of 425 deg. Fahr., having dish stand near top of oven to brown sausages thoroughly. This is good if served with—

TOMATO SAUCE: One-half tablespoon onion chopped, 1 tablespoon parsley finely chopped, 2 cups tomatoes, salt, pepper, 4 tablespoons flour, 4 tablespoons cooking oil. Simmer the onion and parsley in the tomatoes 10 minutes. Strain. Melt butter, add flour, stir, then add the strained tomatoes. Serve hot with above dish. This sauce is also good with baked, fried or steamed fish.

SEEK WORK IN U.S.

WASHINGTON — (CP). — By midsummer this year more than 57,000 workers from Mexico, Jamaica and the Bahama Islands had come to the United States for agriculture employment.

50 YEARS ON FORCE

TYNEMOUTH, England (CP).—T. Blackburn, chief constable of this Northumberland town, has celebrated his 50th year with the Tynemouth Police Force. He has been chief constable for 35 years.

WATCH FOR POTATO BUGS

LONDON — (CP) — The Ministry of Agriculture has issued a warning that the Colorado beetle, potato pest now found in Europe, is very likely to invade Great Britain.

Superfluous Hair
On Face and Moles
Completely. Permanently and Painlessly Removed by Electrolysis. Eyebrows permanently arched. For appointments Phone 6423 or write
MRS. MARIE MURDUFF
409 Wolfe St.

BLACK'S
$20 Dollar Days
Friday and Saturday
LARGE RACK OF COATS $20
Also Many Other Items
Beige Polo Jackets - - - - - - - - 9.75
Tweed Jackets - - - - - - - - - - 6.50
Skirts - - - - - - - - - - - - 2.00
Gabardine Coats - - - - - - - - 11.75
Man-Tailored Shirts - - - - - - - 1.39
BLACK'S
GEORGE AT KING

THRIFTY SHOPPERS rely on the "VOGUE" for quality and style, for they know that the "VOGUE" offers better values with the guarantee, "Satisfactory Goods or Money Refunded."

COAT SALE
24.95 to 34.95
★ ★ ★
Women's and Misses' COATS
In a superior grade of woollens and tweeds, well tailored and warmly interlined. Sizes for Juniors, Misses and Women's.
Other Coats at 44.95 to 69.95
●
FALL SKIRTS
Fall Skirts in Alpine or famous Algoma cloth, all with zipper fasteners, styled with the new gores or pleats. Sizes 12 to 20.
In all the new Fall colors. 2.98
●
The VOGUE
186½ CHARLOTTE ST.

MRS. WHITE WAS RIGHT...
LIPTON'S NOODLE SOUP MIX
IS THE *QUICK* SOUP WITH THE REAL CHICKEN-Y FLAVOUR
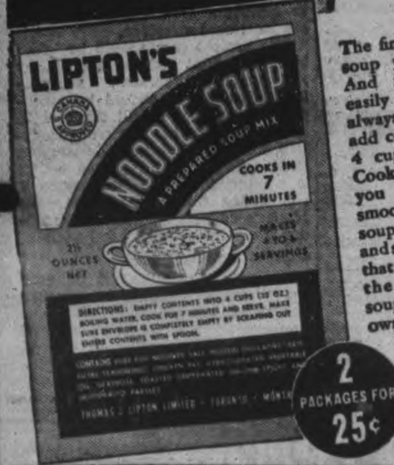

The finest-flavoured quick soup you've ever served. And it's so quickly and easily made, you'll want it always in your home. Just add contents of package to 4 cups of boiling water. Cook for 7 minutes. Then you can sit down to a smooth, satisfying, golden soup, so delicately seasoned and so appetizingly flavoured that you'll say it equals the best slow-simmered soup ever made on your own stove.
Lipton's Noodle Soup Mix is extremely economical... each package makes one-third more soup than that obtained from the average canned soup. Ask your grocer for it today.
2 PACKAGES FOR 25¢
AA18
A PRODUCT OF LIPTON'S
The Packers of
LIPTON'S FULL-FLAVOURED (Small Leaf) TEA

You are getting ALL the Vitamins and Minerals you need"
If your husband is concerned about getting enough Vitamins and Minerals just give him three good meals a day and Ovaltine night and morning. Then you can be sure he is getting all the *extra* Vitamins and Minerals he needs.
Authorities say 3 out of 4 people are underpar—undernourished—for lack of enough Vitamins and Minerals. But experts agree with 3 average-good meals a day and Ovaltine you are getting all the *extra* vitamins and minerals you can profitably use—except Vitamin C which is plentiful in fruit juices.
Ovaltine is recognized not only as a rich source of vitamins and minerals but, equally important, as a well-balanced dietary food supplement prescribed by doctors the world over for those who are thin, nervous or underpar.
So don't worry about vitamins and minerals. Rely on Ovaltine to give you all the *extra* ones you can use—in addition to its other well-known benefits. Just follow this recipe for better health—
3 MEALS A DAY + OVALTINE NIGHT AND MORNING
TWO GLASSES* OF OVALTINE ARE EQUAL TO
VITAMIN A in 4 oz. average butter
VITAMIN B1 in 6 slices whole wheat bread
VITAMIN D in 1 teaspoon standard Cod Liver Oil
VITAMIN G in ¾ oz. dried brewers yeast
IRON in 3 oz. liver.
CALCIUM in 2⅓ oz. Cheddar Cheese
PHOSPHORUS in 2⅓ oz. Cheddar Cheese
*Made as directed with average milk.
Get Ovaltine today at your drug or grocery store.
OVALTINE
THE PROTECTING FOOD-DRINK
127

USE THE EXAMINER CLASSIFIED COLUMNS FOR QUICK RESULTS

Bring or Phone your Ad - Dial 4641 - to the Ad Taker Before 1 o'Clock Daily and on Saturday, 10 o'Clock. Rates Low as 1½c per word

Births Marriages Deaths
In Memoriam
Cards of Thanks

BIRTHS

WILLIAMS — Mr. and Mrs. Earl Williams (nee Grace Doughty) are happy to announce the birth of a baby girl (Shirley Ann) at Nicholls Hospital, on October 12, 1943.

DORAM — To Mr. and Mrs. Richard Doram, 14 Bruce street, on Tuesday, October 12, 1943, a baby daughter, Maureen Ellen.

RENWICK — Mr. and Mrs. Boyd Renwick (nee Marjorie Plunkett) are happy to announce the birth of their daughter (Marjorie Joan) at Nicholls Hospital, Thursday, October 7, 1943.

ENGAGEMENT

Mr. and Mrs. Stanley White announce the engagement of their youngest daughter, Marguerite Florence Beverly to LAC. John Maxwell Crerar, only son of Mr. and Mrs. Robert L. Crerar. The marriage has been arranged for early November at Brandon, Manitoba.

MARRIED

MAXWELL - CHARLTON — Mr. and Mrs. John Charlton, Lakefield wish to announce the marriage of their daughter Nursing Sister Phyllis Alvina Charlton, to Lieut. Colin Gordon Maxwell, on Saturday, October 9, 1943, in London, England.

DIED

WING, Harrison—On Wednesday, October 13, 1943, at Wellsley Hospital in Toronto, Harrison Wing, age 65 years, beloved husband of Nellie Meyers.
Funeral service on Friday at 2:30 from Havelock United Church. Interment in Havelock Cemetery.

OVEREND, Mrs. Frederick J.—At St. Joseph's Hospital, Peterborough, Thursday, October 14, 1943, aged 48 years, Mary Madeline (Rutherford) Overend, wife of Frederick J. Overend and mother of Mary and Anne.
Funeral from her home, 314 London street, on Saturday morning to St. Peter's Cathedral where Mass will be offered at 10 o'clock for the repose of her soul. Interment in St. Peter's Cemetery.

HYNES, Mrs. Mary — In Peterborough, Thursday morning, October 14, beloved wife of John Hynes, of the First Line of Smith Township. Remains will rest at the home of her daughter, Mrs. Bernard Jones, of 273 John street, Peterborough.
Funeral will leave the residence at 8:45 on Saturday morning for St. Peter's Cathedral where Mass will be offered for the repose of her soul at nine o'clock. Interment Saint Peter's Cemetery.

IN MEMORIAM

MILLER — In loving memory of our dear mother, Florence Miller, who passed away, October 14, 1935.

Nothing can ever take away,
The love a heart holds dear,
Fond memories linger every day,
Remembrance keeps her near.

— Lovingly remembered by her daughter Evelyn and sons Kenneth and R. J.

CARDS OF THANKS

Mr. and Mrs. George Cummings wish to thank the collectors, their neighbours and friends most sincerely, who contributed so generously to their gift of money and also other acts of kindness in helping to re-establish their home, which was completely destroyed by fire last week.

Mrs. Emma McClure and Family wish to thank their friends and neighbours for flowers and kindness received during Mr. McClure's illness and death.

Miss Gladys Walker wishes to thank attending doctors and the nurses of Nicholls Hospital, Rev. H. L. Roberts and Rev. J. H. Sutcliffe, also her many friends for their kindnesses, gifts, flowers, cards, fruit, and candy, during her recent illness.

FLORISTS

TURNBULL'S FLOWERS LIMITED 441 George. Phone 7583 Nights 3257

THE PETERBOROUGH FLORAL CO. Flowers Delicately Arranged For All Occasions 690 Water Telephone 6912—Nights 6746

Coming Events

FLOOR SHOW AND DANCE IN Lakefield Hall, Wednesday, October 20 music by Jack Marshall, — proceeds towards Christmas Boxes for boys overseas. Admission 35 cents and 20 cents.

BRANCH No. 52, — CANADIAN LEGION, B. E. S. L. Regular Monthly Meeting, 8 p.m., Monday, October 18.

In Memoriam Verses

A booklet from which In Memoriam verses may be selected is available at the Advertising counter of The Examiner Telephone Classified Dept. 4641

COMING EVENTS

First insertion, 20 words or less, minimum charge 50c Subsequent consecutive insertions 40c per insertion All over 20 words 2c per extra word per insertion

RADIO STATION CHEX BROADCASTS ALL SOCIAL COMING EVENTS EVERY MONDAY WEDNESDAY AND FRIDAY AT 11:30 TO 11:45 A.M. PETERBOROUGH BROADCASTING COMPANY LTD.

RUMMAGE SALE, NORTH END War Workers, Dutton's nut shop Saturday, October 16 at 9 o'clock.

DANCE AT THE LEGION HALL Thursday, October 14. Graydon Sheldon Orchestra. Modern and Old Time Dancing Admission: Ladies 35c, Gents, 50c. Tune in CHEX, 9.00 to 9.30.

RUMMAGE SALE — AUSPICES W.A., Murray Street Church in basement of Sunday School Hall on Friday, October 15 at 6 p.m.

8:45 a.m. — RUMMAGE SALE—Including many Children's Clothes at 257 George street (south of King), Saturday, October 16, under group from St. Paul's Church.

SCOUT APPLE DAY —WILL BE held this year on Saturday, October 16th, Buy an Apple and help promote the growth of Cubbing and Scouting in Peterborough.

RUMMAGE SALE — AUSPICES W.A. Knox Church, Friday, October 15, 7 p.m. in Knox Church Lecture Hall.

RUMMAGE SALE — OPPOSITE Market Square, 352½ Water street, sponsored by Peterborough Women's Service Corps, on Saturday, October 16, 1 p.m.

PERSONALS

RAWLEIGH'S PRODUCTS, 360 Simcoe. Telephone 3055.

FULLER BRUSH PRODUCTS J. Wright, 580 Bolivar. Telephone 8502.

SPIRELLA FOUNDATION GARMENTS. Dial 3011.

"ASTHMA BRINGS MISERY MANY things bring relief. Relief is not enough. You want to get rid of the cause Use Davis' Asthma Remedy." Over 20,000 bottles sold, largely by satisfied users. Three weeks' supply at Fuller's Drug Store.

CORNS AND CALLOUSES MEAN misery—"LLOYD'S CORN AND CALLOUS SALVE" means instant relief, 50c at Bogue's, Lynch's, Finn's, and Tamblyn's Drug Stores

FULLER BRUSH REPRESENTATIVE Telephone 9778.

Landscaping

BROOKDALE - KINGEWAY NURSERY, Bowmanville. Roses, Evergreens, Perennials, Hedges and Fruit. C. A. Cowan, 4598.

Custom Tailoring

DOES YOUR COAT OR SUIT NEED Altering? Have it done now. Tony Pepe, Greene Building. Dial 4295.

Piano Tuning

WILLIAM POTTER PIANO TUNING (Formerly Heintzman) Dial 9462

3a Hairdressers 3a

EXTRA SPECIAL — REGULAR $7.50 Oil Permanents for $5.00. Regular $6.00 for $4.50. Regular $5.00 for $4.00 Miss Reid's, 416 Water Street. Dial 4431.

PARIS BEAUTY SALON — SPECIAL Permanents $1.95 includes Shampoo, Finger Wave, Testing, and Individual Cut Telephone 5311 184 Hunter W (opposite Bell Telephone Co.)

SPECIALS — END PERMANENTS $1.00 up Oil Permanents $2.50 up Downer's. Dial 8674

MARY MARINO SUGGESTS FOR FINE, Dry Hard-to-curl Hair, one of her better Oil Waves at $7.50 Other Oil Waves from $3.50 up Dial 8863

HOLLYWOOD OIL PERMANENT WAVES Regular $5.00, for $3.50 Rosanne Beauty Salon, Kresge Building. Dial 8837.

FOR SALE

4 Miscellaneous 4

MAN'S BICYCLE, IN GOOD CONDITION, cash. 172 Lake Street.

HARRIS TWEED COAT, SIZE 16, AND Tweed Coat, with Lamb collar, Dial 4727.

MAN'S C.C.M. BICYCLE, 5-TUBE Majestic Cabinet Radio, Man's Horsehide Coat, size 38; Boy's Brown Tweed Suit, size 12 years. 48 Orpington Road.

Artificial Flowers
Rose Buds, Roses, Carnations, Peonies, Poppies, Canterbury Bells, Delphiniums, —various colours and designs, 19c per spray, up.
F. H. JOHNSTON
Corner George and McDonnel
Telephone 4697

OXFORD RANGE. 327 DOWNIE Street or Telephone 7597

HALF-DOZEN KITCHEN CHAIRS. Dial 6020.

ONE BOY'S TRICYCLE, 272 DUBLIN Street

TWIN-CYLINDER OUTBOARD JOHNSON Motor. Apply 467 Albert.

BICYCLE FOR SMALL GIRL. 292 Townsend.

ONE HOT WATER TANK, GOOD condition. Dial 9227

DAVENPORT BED, TWO CHAIRS, Floor Lamp, Clock. Telephone 9272.

BARGAIN—SMALL FILING CABINET, Heavy Duck 50 ft. square. Best offer. 6634, before 6.

16-GAUGE ITHACA PUMP-GUN, WITH 150 Shells, new last year. Price $50.00. Telephone 4466.

DAY-BED, IN FIRST-CLASS CONDITION, with New Mattress and Brown Cover. Telephone 4383.

FOR SALE

4 Miscellaneous 4

PRIVATE SALE OF HOUSEHOLD Furniture and Articles, immediately. 469 Albert.

BOY'S 3-PIECE BROWN OUTFIT, with Velvet collar, size two years. 46 Alfred Street. Telephone 6112.

COAL OR WOOD COOK STOVE. 146 Aylmer.

CAR RADIO, EXCELLENT CONDITION 629 Aylmer, after 6 p.m.

PARCEL CARRIERS FOR BICYCLES, just arrived, $1.00. Banks' Bicycle Store.

SMALL APARTMENT SIZED PIANO, perfect condition. Parks' Studio, 208 Charlotte Street.

JOBBERS. Plumbing and Heating Materials, Pipe, Belting, Pulleys, Shafting, Saws, Electric Motors, Machinery, Steel Drums and Barrels. Iron—Steel—Metals Buildings Wanted for Wrecking. THE PETERBORO METAL CO 256 Simcoe. Telephone 8301

SAND CAMELHAIR COAT, SIZE 38, good condition, $10. 860 Water.

SIX-PIECE BREAKFAST SUITE, IN good condition. Apply 364 Grady Avenue, after 5 p.m.

TWO MORE DAYS OF BLACK'S MID-SEASON SALE
SKIRTS $2.00
BLOUSES $2.00
MAN-TAILORED SHIRTS $1.39
BLACK'S
GEORGE AT KING

HAIR DRYER, VERY REASONABLE. Write Box 131, Examiner.

NEW TREADLE SEWING MACHINES, Terms in accordance with Wartime Prices and Trade Board regulations. Singer Sewing Machine Co., 293 George Street.

CHILD'S BLUE 3-PIECE WINTER Outfit, size 3. Dial 8119.

TWO DOORS, $5.00; BATHROOM BASIN, high back, $6.00. Telephone 5831.

CREAM PRAM, GOOD CONDITION, $15.00. 16 High Street

Studio Couches 22.50 up
Quebec Heaters
Large Number of Good Used Cook Stoves
Six Piece Breakfast Suites $25.00
CHERNEY BROS. Trade-In Store

VACU-DRAFT 7", IN FIRST-CLASS condition, 191 Crescent.

KITCHEN CABINET, REASONABLE. 497 Donegal Street.

BOY'S WINTER COAT, FIT 14 TO 15 years, excellent condition, reasonable. 484 Murray Street.

A FEW FOX KENNELS LEFT, SUITable for Tool Houses, Dog Kennels, or Small Flock of Chickens; also New Fox Wire, different widths. 813 Water.

BEATTY
Authorized Dealer
Sales and Service
Have Your WASHER Any Make Serviced By Experts
Gibbons & Knox
HOUSEHOLD APPLIANCES
332 George Street
Phone 3129

DRESSES, 14, 16, 18; MAN'S OVERCOAT Topcoat, and Suits, 38, good condition. Telephone 6369.

BABY CARRIAGE. 194 DOURO. Telephone 4319.

BRASS BED. 173 AYLMER.

FOR SALE

4 Miscellaneous 4

FREEDOM FROM WORRY! FREEDOM FROM WANT. MUTUAL BENEFIT HEALTH AND ACCIDENT ASSOCIATION Room 6 184 Charlotte Street Telephone 8207 Largest Health and Accident Concern in the World.

BABY'S 3-PIECE GREEN OUTFIT, size 2, $3.00. 390 Mark.

DINING-ROOM TABLE, FUMED OAK, perfect condition Dial 3365.

CUTTING TORCH AND WELDING OUTFIT—Like New $100.00. Apply THE PETERBOROUGH METAL CO.

ONE PAIR OF DOUBLE VELOUR Arch Drapes, like new, reasonable. 235 Princess.

DRESSING TABLE, ENAMEL TOP Table, Gas Stove, Radio, Men's Bicycle, Cook Stove, Electric Broiler, Kitchen Cabinet. Telephone 5408, after 6.

WARM MUSKRAT COAT, SIZE 38. Telephone 7411.

5 Dogs, Cats, Birds, Etc. 5

PETS HELP BRIGHTEN THE HOME. How about a Canary, Budgie, or Goldfish? Peterborough Pet Shop, 179½ Charlotte Street.

RABBITS, WHITES, GREYS, BLACK Giants; Spaniel Pups. Welch's, 140 Douro. 5840.

PUPPIES, SUITABLE FOR PETS. Telephone 6315.

TWO CANARY BIRDS, ONE GOOD Singer. 417 Stewart.

6 Fuel 6

QUANTITY OF MIXED STOVE WOOD. Write Box 143, Examiner.

WOOD. KELLY'S WOOD YARD, 132 Hilliard. Telephone 7116.

7 Livestock and Poultry 7

FOR SALE — THAT BEAUTIFUL Standard-bred Stallion Monko Gratton 4178. This is a perfect Horse, born 1937. Come and see him, or write George W Wilson, Eldorado, R. R. 1.

JERSEY HEIFER, FRESHENED IN August. Sale or Trade for Horse. Set of Heavy Single Harness. Telephone 8212.

30 YOUNG BREEDING EWES, 1 YEARling Shorthorn Bull. J. White, Indian River.

TWO YOUNG PURE-BRED SHORThorn Bulls. 10 ring 4, Jack Bolin, Keene.

TWO SPRINGER COWS, ONE AYRshire and One Black. Ward A. Burgess, Norwood. Telephone 3211.

YOUNG SOW, DUE DECEMBER 20, reasonable. J. Howard Rose, Ford Avenue. Telephone 5821.

JERSEY HEIFERS, TWO 2-YEAR-OLDS Two 1-year-olds, fully accredited, listed and registered Glynnwood Farm, Lakefield.

25 ROCK PULLETS, MICHAEL ROSS, Warsaw Road.

TWO DARK RED SHORTHORN BULLS R. McCamus, Ida.

REGISTERED HOLSTEIN THIRTEEN-months Bull, Leicester Ram. M. Bigelow, Bethany, 1 ring 131, Bethany.

7x Farmer's Needs and Supplies 7x

CLEANEASY PORTABLE MILKER, practically new. Keene 5 ring 24.

FARM WAGON, LOW WHEELS, 3-inch tires, rebuilt new bolsters and rims, etc., new wagon condition; One Mud Scraper, One Anvil, One Portable Forge, One Wheelbarrow, One Carbic 20 lb. Acetylene Generator. Charlton Bros., Wolfe and Rubidge, Telephone 6884.

12-20 GAUGE TRACTOR ON STEEL, Two-Furrow International Plow, in good repair. Telephone 4048.

Steel Plow Points
Sharpened, repointed, hard-surfaced .... 50c-$1.50
Cast Plow Points for Cockshutt, Hamilton, Massey, Ford and Fleury Plows. .... 50c up
Plow standard levers, frames, etc., welded and repaired.
Charlton Bros.
WELDING REPAIR SHOP
Wolfe and Rubidge Streets
Telephone 6884

PINE BARN TIMBERS 24 x 30. Telephone 7848

FARMERS ATTENTION!
MILK WANTED
The Recently announced Subsidy on Milk used for Condensed Milk, etc., makes this market quite attractive.
We can use Large Quantities, and solicit your shipments.
SILVERWOOD DAIRIES LTD.
PETERBOROUGH BRANCH.
PHONE 5751

INTERNATIONAL TRACTOR, $300.00. Charles Chapman, Pontypool.

8 Real Estate 8

Large Brick House, Full Plumbing, light, furnace, stable, drive shed, acre good garden, land all in good condition, Village of Bailieboro. Bargain $3,100
Nice 50-Acre Farm, good land, Brick House, good barn, all in good shape $3,000
Many others all districts. One to Rent.
F. E. RUTHERFORD
146 Hunter Street 3602

Sherbrooke, 6 Rms, Frame $2,500
Albertus, 6 Rms, bd. fls., mod. $3,000
Rubidge, 7 Rms, Brick $3,500
South, 3-House Terrace $3,700
East City 5 Rms, Bungalow $4,300
West, 10 Rms, hot wat. heat $5,000
Buy, Rent, Sell, Exchange through J. A. GIBBS, 141 Hunter St. 3843.

TWO SMALL HOUSES, WITH THREE Rooms, just out of the City limits, North, ¼ of a mile; lights, water and toilet outside. Telephone 3949.

FOR SALE

8 Real Estate 8

FOR SALE OR EXCHANGE
50-Acre Farm. Good Buildings .. $3,500
Consider 5-Roomed House outside of City as part of purchase price.
WALTER NUGENT
187 Charlotte Street. Telephone 3040.

$2,000—6-Room Stucco, Plumbing, W.
$3,200—Lovely Duplex, separate entrance, plumbing, bargain. Homewood. Snap.
$2,700—Central, Brick, plumbing, big lot, W.
$4,800—Lovely New Bungalow, shower, N.
$8,500—Beautiful Modern Home, central hall, oil burner, garage, Benson.
$4,000—50 Acres, Brick House, barn, 2 miles from City.
Insurance all kinds. Mortgages 5%. Estates Managed. Rents Collected. Valuations made, etc.
H. J. McCANNAN JACK SINCLAIR
140 Simcoe Street. Phone 4246

If You Want a House for Possession May 1, Buy This Month! Several Good Single Houses, Double Houses, and Apartment Houses for Sale in all parts of the City, Reasonable terms.
A E THOMPSON
O L McINTYRE S H MITCHELL
Kresge Building. Telephone 7284.

50 Acres, Close to Good Village, Brick House, 6 Rooms, 3-piece bath, lights, good barn. Take House in City. Immediate possession $4,500
Brick House, modern, garage. Immediate possession $3,800
Frame, 7 Rooms, plumbing, easy terms $2,500
M. STOREY
374½ George St. Telephone 6573

TWO FARMS, 85 ACRES AND 260 Acres. W. Hewie, Western Avenue.

FOR SALE — 7-ROOM BRICK HOUSE, conveniences, new furnace, garage. Immediate possession. Telephone 4051.

200-ACRE FARM, 120 ACRES WORKable Land, 50 Acres Wood and Timber, 30 Acres Pasture, good Buildings, situated on Highway 28. Write Box 124, Examiner.

10 Used Cars 10

1931 OLDSMOBILE SEDAN, NEW tires, perfect condition. 804 George.

1935 PLYMOUTH COACH, GOOD tires, heater. Apply 450 Sherbrooke, Saturday.

1936 WILLYS SEDAN, GOOD MOTOR, good tires, 35 miles to gallon. Telephone 9091.

1934 OLDSMOBILE SEDAN, A1 CONdition, 149 Lake Street.

1930 FORD COACH. 336 DOBBIN Avenue (Hatton Property).

1936 PLYMOUTH COUPE, CALL AFter 6, 100½ Stewart.

1932 FORD V8 COUPE, GOOD CONDITION. Dial 8054.

1931 CHEVROLET COACH, GOOD shape, private Day's, 323 Simcoe.

1934 FORD V8, SPARE TIRE. $175.00. 641 Reid.

1929 CHEVROLET COACH, APPLY Sugden & Shadgett.

WANTED, CAR, NOT OLDER THAN 1937, overdrive preferred. State price, Box 128, Examiner.

1939 PONTIAC, GOOD RADIO AND heater, splendid condition. Telephone 3173, after 6.

1936 DESOTO SEDAN, IN GOOD CONdition, equipped with overdrive, good heater, electric clock, new battery, muffler, slip-covers, etc. Telephone 5106.

1933 CHEVROLET COUPE, 5 GOOD tires, good condition, with heater. Apply 469 Stewart Street at Noon or from 4 to 6 p.m., or Dial 6844.

1942 DODGE DELUXE, RADIO, heater, slip-covers; must have late model turn-in. 1939 Champion Studebaker Deluxe, 1931 Ford Cabriolet, 1932 Willys Sedan, 1934 Ford Coupe. R. Hopkins, Imperial Service Station, Lakefield. Telephone 124.

10a Used Trucks 10a

1937 G.M.C. TRUCK
Stake Body
Long Wheel Base
Good Tires
$650.00
TELEPHONE 8301.

TO RENT

11 Miscellaneous 11

GARAGE FOR RENT. 475 ALBERT.

GARAGE. DIAL 8598

11x Apartments To Rent 11x

APARTMENT, FURNISHED OR PARTly Unfurnished, heated, hardwood floors, hot water, sink in kitchen, Write Box 144, Examiner.

FOR RENT, LOWER APARTMENT, now vacant; no children. 199 Dublin Street.

11xx Houses To Rent 11xx

NEW BRICK HOUSE, FULLY INSULated. Five Bedrooms, nine miles from Peterborough, on Highway; Hydro, electricity, water pressure system. Write Box 122, Examiner.

12 Rooms 12

WANTED, TO RENT TO ELDERLY Couple, 3 Unfurnished, Unheated Rooms, central. Write Box 135, Examiner.

HEATED, UNFURNISHED ROOM. Dial 9073.

TWO HEATED ROOMS, FURNISHED or Unfurnished, private entrance, private 3-piece bath, continuous hot water, Bus stop at door, Telephone 8161.

ONE, TWO HOUSEKEEPING ROOMS. 582 Aylmer.

TWO UNFURNISHED HOUSEKEEPing Rooms, partly heated, continuous hot water; adults preferred. 494 Aylmer Street.

FURNISHED BED-SITTING - ROOM for Business Girl. Dial 4775.

TWO HEATED, UNFURNISHED Rooms, hardwood floors. 150 Albertus Street.

WARM, ATTRACTIVE BED-SITTING-Room, central; suitable for Two. Telephone 4443.

TWO NICELY FURNISHED BEDrooms, Gentlemen. Telephone 9870.

ROOMS, LIGHT HOUSEKEEPING; Rooms for Men. 417 Stewart.

ATTRACTIVE, FURNISHED, HEATED, Light Housekeeping Room, suit couple. 457 Gilmour, after 7.

TWO OR THREE PARTLY FURNISHed Rooms. Apply, after 5, 348 Stewart.

QUIET COUPLE TO SHARE HOME. Dial 9300, between 4 and 6 p.m.

WANTED

12 Rooms 12

TWO DOWNSTAIRS ROOMS, UNheated, near Bus Line. 679 Stewart, after 7.

NICELY FURNISHED BEDROOM, suitable for Couple, in clean, quiet home; Meals optional. Write Box 127, Examiner

THREE ROOMS TO RENT. 235 George.

THREE UNFURNISHED, UNHEATED Rooms on Ground Floor, to Rent at once; water and light free. 13 Cricket Place

WANTED

13 Rooms Wanted 13

SMALL HOUSE, WITH GARAGE. Telephone 8528.

BUSINESS GIRL DESIRES FURNISHed Room or Board, central. Write Box 141, Examiner.

THREE ROOMS, BY SOLDIER'S WIFE and baby, immediately; references. Write Box 72, Examiner.

13a Apartments Wanted 13a

LIGHT HOUSEKEEPING ROOMS, OR Small Apartment, central; partly Furnished by 2 Professional Women. Write Box 142, Examiner.

HEATED 4-ROOM APARTMENT FOR Adults willing to pay. Write Box 134, Examiner.

13b Houses Wanted 13b

HOUSE, OR APARTMENT, FOUR Rooms, hot water, conveniences; must be reasonable Telephone 7165.

TO RENT, HOUSE, IN OR NEAR CITY. Write Box 133, Examiner.

15 Miscellaneous 15

WANTED, BOY'S WAGON, LARGE size, with rubber tires. Dial 7697.

BARRED ROCK AND WHITE LEGhorn Hatching Eggs for 1944 season. Telephone 9361.

GOOD, MEDIUM SIZE HEATER. Telephone 3290

WHEEL BARROW. TELEPHONE 9054.

TREES AND LIMBS, FOR THE CUTting. Write Box 136, Examiner.

SMALL QUEBEC COOK STOVE; ALSO Kiddy Car, Write Box 132, Examiner.

USED SKATES AND BOOTS, ANY size, Dial 6800, Evenings.

TWO-WHEELED TRAILER. TELEphone 8502

BAND SAW 12"-18". TELEPHONE 5958.

WANTED — 25 PIGS, 60-75 POUNDS. State price and particulars, Box 129, Examiner.

LIGHT FALL COAT, BROWN PREFERable, size 38-40. Write Box 121, Examiner.

BOARD WANTED, CENTRAL; PREferably noon meals out. Write Box 123, Examiner.

WANTED TO RENT, FARM. DEScribe fully, Box 125, Examiner.

CARPET SWEEPER; MUST BE IN first-class condition, Telephone 4391.

STOVES, FURNITURE, HUDSON Telephone 65 Lakefield

STOVES AND FURNITURE WANTED Telephone 4115, Nights 6294.

HIGHEST PRICES PAID FOR RAGS, Paper, Iron and Metals J. Burfield Dial 8368.

POULTRY AND FEATHER TICKS PAY Highest Prices. M. Gishman. Dial 8398

LIVE POULTRY WANTED — MARKET Prices A. Lantin Telephone 6297

IRON RAGS, FEATHERS, PAPER Peterstel, Bethune and Hunter. Telephone 9403.

LIVE POULTRY — PAY HIGHEST Prices. Florence. 6833 580 Homewood

LIVE POULTRY—MARKET PRICE. M Katz. 6906. 192 Aylmer.

18 Help Wanted, Female 18

GIRL OR WOMAN FOR PART TIME Housework. Telephone 3997.

WOMAN TO HELP LOOK AFTER 3 Small Children; sleep in. Telephone 5160.

HOUSEKEEPER WANTED FOR MOtherless Children. Apply 487 Sherbrooke Street, after 6 p.m.

PART TIME WAITRESS, EXPERIenced preferred. Apply Grand Hotel, Peterborough.

HOUSEKEEPER WANTED AT ONCE. Adults. Dial 8869.

WOMAN OR GIRL ASSIST HOUSEwork, good wages, capable person. Telephone 6553.

19 Help Wanted, Male 19

HIGHEST CASH PRICE PAID FOR Man to Cut 100 Cords Hardwood. Highest wages paid for Woodsmen. Apply Selective Service Office, Peterborough. O-167.

SEXTON FOR ST. LUKE'S CHURCH, Rogers Street. Apply at Rectory, 334 Rogers Street.

19a Instruction 19a

HOME SEWING COURSE, EIGHT CONstructive Lessons. Individual instructions. "Singer," 8423

20 Employment Wanted 20

REFINED LADY WOULD LIKE TO take full charge of Gentlemen's Home, Cooking in Hotel or Restaurant. Write Box 137, Examiner

EX-TEACHER WILL CARE FOR CHILdren Evenings, Supervise Homework, do Tutoring. Write Box 145, Examiner.

OFFICES TO CLEAN. APPLY MRS. Smith, 112 Sophia.

RELIABLE HOUSEKEEPER, PRACTIcal Nurse, desires Work. Telephone 7411.

YOUNG LADY DESIRES PART TIME Position Telephone 9963.

WANTED, TYPING TO DO AT HOME. Telephone 8246.

21 Boarders Wanted 21

RESPECTABLE GIRL TO SHARE Room in private home. 4239.

ROOM AND BOARD FOR GENTLEman, steam heated, all conveniences. 332 Rubidge.

GENTLEMEN, CENTRAL, 4390.

WANTED

21 Boarders Wanted 21

WANTED, TWO MEN BOARDERS. 272 Dublin.

BOARDERS TELEPHONE 8727.

KALEDAN MANOR, EXCLUSIVE, ATtractive Suites and Rooms for Winter Guests; references required. Good home-cooked meals. 813 Water Street.

WHO CAN DO IT

22b Painters & Decorators 22b

EFFICIENT SMART STYLING for HOME DECORATION Interior and Exterior "Elastica Quality Goods" HAROLD COLEMAN Telephone 9922 336 George Street

COLEMAN BROS — "THE HOME OF Decorating" Established 1906 Telephone 4485 North of Brock Street.

22f Miscellaneous 22f

WOOD SAWING. TELEPHONE 5557.

NOW IS THE TIME TO HAVE YOUR Doors and Windows Caulked. Dial S. Currie, 3205.

UPHOLSTERING, SLIP-COVERING, Repairing Dial 7694.

INSULATING, FLOOR SANDING, CARpenter Graham. Dial 9007.

BRICK CEMENT WORK, STUCCOING and Chimneys Rebuilt. 217½ Charlotte. Telephone 9836

LAST CALL — ROOFING REPAIRS, Slating, Asphalt Shingles Stopped. All Roof Repairs quickly and satisfactorily done. Dial 6271.

WINDOWS WASHED, STORMS PUT up. 634 Union.

DUSTLESS FLOOR SANDING FLOORS Laid and Refinished Decorating William Higgins. Dial 8887.

25x Dressmaking 25x

DRESSMAKING TAILORING, ALTERations. Telephone 4936 593 Harvey

Radio Repairs

DELUXE RADIO SERVICE — ALL Makes and Models of Radios Repaired. All Work Guaranteed. W. E. Thompson, 450 Rubidge.

LOANS

LOANS
At Reduced Rate
NO ENDORSERS NEEDED

Cash Loan You Get		Choose a monthly payment plan: 4 Payments	6 Payments	10 Payments	12 Payments	15 Payments
$25	...	$ 6.57	$ 4.46	$ 2.78	$ 2.36	
50	...	13.13	8.93	5.57	4.73	
75	...	19.70	13.39	8.35	7.09	
100	...	26.26	17.85	11.13	9.46	$ 7.78
125	...	32.83	22.32	13.92	11.82	9.73
150	...	39.39	26.78	16.70	14.18	11.67
200	...	52.52	35.71	22.27	18.91	15.57
300	...	78.79	53.56	33.40	28.37	23.35
500	...	130.60	88.64	55.10	46.73	38.36

Charges on Household Finance loans over $300 have just been reduced. If you need a loan, borrow at our new rate of 2% per month on that part of a balance not exceeding $300 and 1% per month on that part of a balance in excess of $300. No endorsers required.

Household Finance
Corporation of Canada
Established in Canada 1928
Second Floor Lansfield Block
177 Charlotte St. (Opp. Loblaws)
M. E Holt, Manager Phone 5841

Rate Reduced On Personal Loans

NOW Campbell loans over $300 cost you less. New Campbell rate is 1% per month on that part of any balance over $300, 2% per month up to $300.

EXAMPLES

Borrow	8 Mthly paymts	12 Mthly paymts	15 Mthly paymts
50	$ 6.83	$ 4.73	—
100	13.65	9.46	$ 7.78
250	34.13	23.64	19.46
400	54.39	37.63	30.94
500	67.68	46.73	38.36

QUICK, confidential friendly service.

NO OTHER COMPANY HAS AS WIDE A RANGE OF LOAN PLANS AS CAMPBELL FINANCE.

CAMPBELL
FINANCE CORPORATION LIMITED
Subsidiary of Industrial Acceptance Corporation Ltd.
169 Charlotte Street
(Above A. & P. Store) Phone 3520

LOST

WIRE-HAIRED TERRIER PUP, ANswers to "Paddy." Reward 336 McDonnel.

BABY'S WAGON, LARGE EXPRESS. 406 Aylmer.

YELLOW GOLD BRACELET, WITH light Green Stones, vicinity Weller or Downtown. Keepsake. Reward. 529 Weller. Telephone 9420.

MAN'S WRIST WATCH, "BERTMAN," initials "M.C.K." Teelphone 5678. Reward

OCTOBER 4TH, CROSS-CUT SAW, 6-Ft., between Dewart's Store, Indian River, and Charlie Elmhirst. Don Hope, Keene 2 ring 13.

STORM COVER FOR BABY'S STROLler. Telephone 6920

CHILD'S WINE COLORED TRICYCLE. 376 Holloway Drive.

POMERANIAN DOG, LOST ON PETerborough-Apsley Highway, 3 miles north of Lakefield. Answers to name of "Goldie." Finder please notify D. Brown, Apsley.

FOUND

FEMALE BLACK AND TAN HOUND Telephone 7526.

PROFESSIONAL

44 Lawyers 44

PECK, KERR & McELDERRY — Barristers, Solicitors, Money to Loan Offices 415-417 Water Street Telephone 4681 E A Peck, K.C., F. D. Kerr, K.C., V J McElderry, K.C. Walter H Howell.

JACOB LOW — Barrister etc. Mortgage Loans Suite 1-2 435 George Street (over Toronto Savings and Loan Co.) Telephone 7423, Night 6214

ELLIOTT PHILP & CHANDLER— Barristers etc Money to Loan Offices Kresge Building Telephone 6675 A. L. Elliott, K.C. M.P.P. W R Philp, B.A. R J Chandler B.A

P D SCOLLARD — Barrister, Solicitor Bank of Toronto Building, Telephone 9939

JOHN A BRADSHAW — Barrister and Solicitor 360 Water Telephone 9884.

Chiropractors

M. C. GOODWIN, CHIROPRACTOR and Drugless Therapist 108 Barrie Building, 312 George Telephone 8798 and 5865

NOTICE

NOTICE!

THE MUNICIPAL COUNCIL of the TOWNSHIP OF OTONABEE will meet as a COURT OF REVISION on the 1944 Assessment in the Town Hall at Keene, NOVEMBER 1, 1943, at 2:00 p.m.
THOMAS WEIR,
Clerk.

ON AND AFTER THIS DATE, OCTOber 14, 1943, I will not be responsible for any Debts incurred in my name other than by myself.—Maxwell G. Bebee

AUCTION SALES

ROBERT LEEPER, THURSDAY, OCtober 28, 12:30 sharp, Concession 10, Asphodel, 2 miles south-east of Norwood. Keep this date in mind for one of the largest Farm Sales so far in Peterborough County this year. Almost Two Complete Sets of Farm Machinery, years of a built-up Herd of Durham Cows and Young Cattle, good Horses, Hogs, Poultry, Grain, Hay; large list of Good Furniture. Everything goes, as Mr. Leeper has Sold his Farm and is moving to town.—Golden Andrews, Auctioneer.

JAMES KELLY, CONCESSION 6, ASphodel, 3 miles west of Norwood, No. 7 Highway—Farm Stock and Implements, 3-Furrow Massey Disc Plow, with Tractor hitch, 70 Tons Clover and Timothy Hay, Grain, Wednesday, October 20, 1 o'clock.— Golden Andrews, Auctioneer.

FRED MISEN, BELMONT, 6 MILES north of Havelock, on Cordova Road; Horses, Hogs, Machinery, Friday, October 22, 1 o'clock.—Golden Andrews, Auctioneer.

REGISTERED AND GRADE GUERNsey Cattle, complete Dispersal of High-class Guernsey Cattle, Horses, and Implements, the property of Walker Brothers, Lot 28, Concession 5, Ops, 3 miles north of Lindsay, Ontario, Tuesday, October 19th, 1943, at 1 o'clock. The foundation Cows of this Herd were purchased from Don Alda Farms, and include daughters of Don Alda Lad's Favorite No. 6411 with 12,180 lbs. milk, 597 lbs. fat, in 305 days at 4 years. Don Alda Lad's Daisy, No. 10481, with 11,450 lbs. milk, 656 lbs. fat, in 305 days at 4 years. There are 21 direct descendants of these Two Cows included in the Herd. The Herd Sires have been: Don Alda Langwater Vogue, sired by Phil Cook, dam Don Alda Lad's Dimple, 8751, with 10,114 lbs. milk, 566 lbs. fat, in 305 days at 4 years. Hardwick's Lindy, sired by Hardwick's Banner (imp.), dam Lindy's Favorite, with 10,797 lbs. milk, 578 lbs. fat, 305 days at four years. Grand Champion Cow at C.N.E. and Royal. The entire Herd of 50 Head include 26 Cows, 5 Bred Heifers, 5 yearlings, 11 Heifer Calves; also selling are the Senior Herd Sire, Lakeview Commander and Don Alda Glory's Prince, grandson of Don Alda Lad's Ada; 11 fresh and fall freshening, 35 Pure-breds, 15 Grades. TB tested since 1928, with never a reactor. Negative to the blood test. Terms: Cash. — Ted Jackson, Auctioneer.

AUCTION SALE— FARM STOCK AND Implements, Property of John H. Hart, to be Sold, by Public Auction, on the Premises East Half Lot 22, Concession 14, Manvers Township, on Tuesday, October 19, 2 miles east of Mount Horeb, at 1 p.m. sharp. Terms cash. There will also be offered for Sale, 100-Acre Farm, with suitable Farm Buildings, subject to reserve bid Terms made known day of Sale — Charles Lamb, Auctioneer, Lindsay. See large posters for particulars.

Careful Packing

(Continued from Page 12)

3½ feet in length, wides or depth but in no case must the combined length and girth exceed six feet. In the case of parcels addressed to R.A.F. or Imperial Army personnel, the weight limit is set at 5 lbs. and this limit applies also to members of the United States armed forces overseas.

The utmost care should be taken in seeing that parcels are plainly and properly addressed. Misleading abbreviations should be avoided and ink used at all times, with the return address put on the outside and a Customs declaration form filled out and pasted on. It is a good idea, too, to include a slip inside the parcel with the sender's address as well as the address of the parcel.

Careful Packing

To ensure safe arrival in good shape parcels should be packed compactly enough to resist the pressure of other mails in the sack and the handling in transit, with each article in the package firmly secured.

Sports Day By Day

(Continued from Page 6)

lineup looks about the strongest outfit in the cash-and-carry loop.... It looks however as if the chief professional touch about the N.H.L. this season will be the admission prices.... There seems to be a cellar on them. .... No date has been set yet for the local hockey meeting but it is planned to hold a get-together in the near future to decide the question of hockey or no hockey this winter.

COTT'S SCRAP BOOK

—By J. R. Scott

COPYRIGHT, 1943, KING FEATURES SYNDICATE, Inc. WORLD RIGHTS RESERVED

ome Service

ver Neglect Your Grooming or You'll Regret It

EYE BEAUTY

here's no excuse for a girl who poorly groomed. She may not e money, but she can always be t and clean. Grooming is essen- . girls, so check up on yourself v.

You can pick up many beauty ks by yourself, for instance, the ve illustration shows a simple ret of eye beauty. Just relax e minutes daily with your eyes ered with pads soaked in ice er.

Grooming habits should dovetail tly, saving countless minutes. o or three chores can be combin- ith different jobs.

ch person will necessarily vary ir routine to suit her own cos- tic needs and her activities.

ome will do it in the morning. e during the day, and some at ht

ust remember that you're never busy to devote a minute to per- al grooming.

Our 32-page booklet gives import- details you mustn't neglect. It plains how you can snip time off s and that and yet be smoothly omed.

your copy of THE QUICK Y TO SMART GROOMING send cents in coins or stamps to the erborough Examiner Home Ser- . Be sure to write plainly your ne, address, and the name of klet.

Young's Point News

he Young's Point Social Club sponsoring a euchre party in Aidan's Parish Hall on Friday, proceeds being used to send okes to the boys overseas.

Cpl. and Mrs. James Lindsay of ronto, spent the week-end with former's sister. Mrs. N. D. ox, little Tommy Knox return- to Toronto with them.

Mrs. C. Pelton, Sr., of Oshawa, visiting with her son and fam- in the village.

Miss Leaha Dunford of Toron- spent Monday with her grand- rents, Mr. and Mrs. H. Free- n.

AC2 Claire Johnston of the R. A.F., Manning Pool. spent his ek-end leave with his parents, . and Mrs. E. Johnston.

Mrs Harry MacNaughton. who been spending some time with and Mrs. A. MacNaughton, t Saturday to be with her hus- nd, Pete H. McNaughton, who is tioned at Niagara Falls.

Mr. and Mrs. R. Brooks and son ddie, Mr. and Mrs. Donald rke, of Toronto. also Miss Helen ooks, Mr. and Mrs. J. Biasciano d Jackie Brooks, of Peterbor- gh. spent Thanksgiving with Mr. d Mrs. W. E. Brooks.

Mr. Sam Dunk, wo has been vis- ng with his sister, Mrs. A. Mac- ughton and other friends, left t week for his home at Mt. emmens, Michigan.

Mr. and Mrs. Percival Stenner ve closed their Lakeview Hotel r the season and are spending e winter at Oshawa.

The Young's Point Red Cross ciety are having a paper drive ring the last week of October. e convener would appreciate old papers, cardboard being tied parate bundles.

BARCLAY ON BRIDGE

WRITTEN FOR THE EXAMINER

By SHEPARD BARCLAY

"The Authority on Authorities"

OBSERVE DETOUR SIGNS

AUTOMOBILISTS who will not observe "detour" signs are bound to come to grief sooner or later. So it is with declarers who pay no attention to doubles of their contracts and play hands the same way, when somebody has doubled them, as if there had been no double. To the sound player, the location of certain cards is marked by a business double from an opponent, and consequently the course of action is altered.

North: ♠ 5 3 ♥ K 8 4 ♦ 8 7 5 ♣ A 8 6 4 2

West: ♠ 6 ♥ 10 9 6 2 ♦ 9 6 3 2 ♣ J 10 5 3

East: ♠ J 10 8 2 ♥ Q 3 ♦ A K Q 10 4 ♣ K 7

South: ♠ A K Q 9 7 4 ♥ A J 7 5 ♦ J ♣ Q 9

(Dealer: East. North-South vulnerable.)

East	South	West	North
1 ♦	1 ♠	Pass	2 ♣
2 ♦	4 ♠	Pass	Pass
Dbl			

What in the world could East have for his double? Outside of the diamond suit, the only side cards of value would be the club K and the heart Q. Surely the double could not have been based on those alone. Hence East must have expected to take a trick at least in trumps, against the showing of such a terrific suit, even if he was making a bad and unsound double. But South apparently did no such figuring.

After East took the diamond 2 lead with the K and returned a diamond to make South ruff, the declarer scored the spade A and K, and was chagrined to note that West did not follow suit a second time. This left East with the spade J and 10, sure to produce a trick, since South held over them only the Q-9-7. South now could not avoid losing a trick in clubs and one to the heart 10, and so was set.

After ruffing the second diamond, South, after East's double, should have gone to the dummy to finesse the spade 9. Doing this would have prevented any spade losers at all and would have made the contract sure if South played East for the heart Q even if it had been adequately guarded.

• • •

Tomorrow's Problem

North: ♠ 7 ♥ Q 10 7 6 3 ♦ K Q 9 8 7 2 ♣ Q

West: ♠ Q 10 8 6 ♥ 8 ♦ J 4 3 ♣ K J 6 5 3

East: ♠ A K 4 3 ♥ 5 4 ♦ 10 6 ♣ A 10 9 8 2

South: ♠ J 9 5 2 ♥ A K J 9 2 ♦ A 5 ♣ 7 4

(Dealer: East. Both sides vulnerable.)

What is the truly expert bid for West to make after South bids 1-Heart to overcall East's opening 1-Club on this deal?

Distributed by King Features Syndicate, Inc.

DAILY CROSSWORD

ACROSS

1. Explodes gently
5. Early inhabitant (Brit.)
9. Heroic
10. Fragrance
11. Fruit
12. Type of architecture
14. One-seeded fruit
16. Timber wolf
17. State (abbr.)
18. Covered with flowers, etc.
20. Indehiscent fruit
21. Antlered animal
23. Notched
25. Siberian river
27. Joins
28. Mischievous person
30. High priest
31. Metric measure of surface
34. Throws underhand (cricket)
37. Receptacle for ink
39. Particle of negation
40. Question
41. Legislature
43. Neon (sym.)
44. Girl's name
46. Calm
48. Expression
50. Ventured
51. Reverberate
52. Prepare for publication
53. Straw beehive
54. Lairs

DOWN

1. Fabric
2. Brightly colored fish
3. Tubes for liquids
4. Settings
5. Seed vessel
6. Heathen image
7. Solemnity of crowning
8. Tax
11. Speaker's mallet
13. Dove enclosures
15. Ostrich-like bird (var.)
19. Sea eagle
22. Gewgaw
24. Streamlet
26. Nurse (Orient.)
29. Poke
31. Moon-goddess
32. Puts in a silo
33. God of mischief
35. Head coverings
36. Horse (poet.)
38. Required
42. Barter
45. Dull pain
47. Ireland (poet.)
49. Hill (So. Afr.)

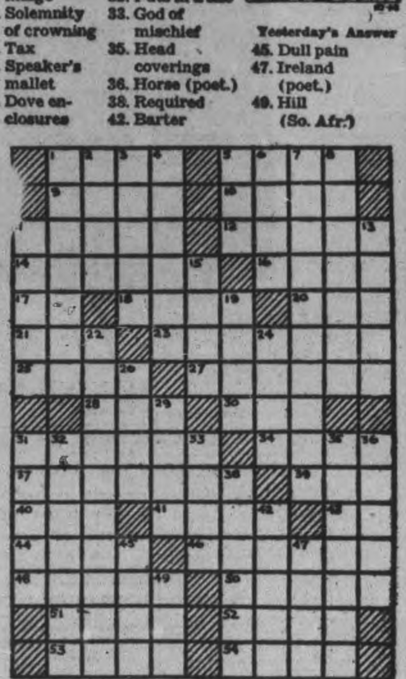

Yesterday's Answer

CRYPTOQUOTE—A cryptogram quotation

LS RGOS RSGBM EU FSB AUYST. GYB RSGDEM EU MKSYB CE—NGDXPRGB

Yesterday's Cryptoquote: THERE IS NO GREATER CAUSE OF MELANCHOLY THAN IDLENESS—BURTON.

Distributed by King Features Syndicate, Inc.

CANADIAN TRADE

In 1939, Canada was the greatest foreign trader per capita in the world.

TERRY AND THE PIRATES

—By Milton Caniff

LI'L ABNER

—By Al Capp

HENRY

—By Carl Anderson

DONALD DUCK

—By Walt Disney

BLONDIE

—By Chic Young

MUGGS AND SKEETER

—By Wally Bishop

BRICK BRADFORD

—By William Ritt and Clarence Gray

TILLIE THE TOILER

— By Russ Westover

33-lb. Muskie Caught In Rice Lake

William Patterson of Tyrone, Pa., a retired railway man and an extraordinarily keen angler, made six trips to Bewdley this season, and last Sunday afternoon he hooked and landed a 33-pound maskinonge.

But, that wasn't the whole story, although it meant the acme of satisfaction and reward for the elderly Mr. Patterson, whose fishing motto is keep trying.

In the boat with him was Wilfrid Holtz, also of Tyrone, Pennsylvania, and believe it or not (and this should be a story for Morris Ackerman of Cleveland), Mr. Holtz hooked and landed a 33-pounder muskie that was almost identical with the first one.

That is the story Don Sidey of Bewdley told the Examiner last night. He was in with Ernie Rehder of Bowmanville to the Safety Week dinner.

"They looked alike and there were only a few ounces different in their weight," said Mr. Sidey. "Those two Pennsylvania men brought in sixty-six pounds of fighting fish. I never saw anything like that as an exception to the ordinary run of fishing. Patterson told us it took them about three-quarters of an hour battling with one of the twins, and probably twenty minutes before they had its pal beside it in the boat."

CANADA'S RAILROADS

By 1921, all the Canadian railroads but the Canadian Pacific had been taken over by the government.

A necessary Aid to Your Canary's Digestion

BROCK'S BIRD GRAVEL

B-13

Pruritis—Intense Itching

Relieved quickly by this Medicinal Ointment

There are two forms of itching which are especially distressing. First pruritis vulvae—from which only women suffer and second pruritis ani—itching at the rectum from piles, pin worms or varicose veins.

The causes of both these forms of intense itching are often difficult to locate but what you do want, at once, is relief from the severe and depressing itching.

Then let Dr. Chase's OINTMENT help you for it brings relief almost as quickly as applied. Once used it will always be kept at hand for quick use when the need arises. 60 cts. a box. Economy size jar $2.00.

Dr. Chase's Ointment

Allied Bombers Almost Ready To Join Russian Juggernaut

Continuing the new air assault upon "Fortress Europe," Allied bombers recently went 800 miles from England to East Prussia, to lengthen the scope of their "bomb coverage" of Hitler's Europe. Four hundred miles more and the Allied bombers could have joined forces with the Russian juggernaut to the east.

Hastings News

Mr. and Mrs. Bill Taylor of Toronto with Mr. and Mrs. John Taylor.

Miss Edyth West of Campbellford, Mr. and Mrs. Harry Shank, Pte. Robert West of Toronto with Mr. and Mrs. William West.

Mr. and Mrs. Lloyd Scriver and daughter Beverley of Peterborough with Mr. and Mrs. Sherman Scriver.

Mr. Neil McKenty of Toronto University with his parents, Mr. and Mrs. A. J. McKenty.

Mr and Mrs. Roy Johnston and daughter Dorothy Anne of Peterborough with Mrs. Alf. Spooner and Mrs. C. Gillespie.

Mr. and Mrs. Frank McKelvie of Campbellford and Miss Pauline Humphries of Peterborough with Mrs. Walter Humphries.

Pte. Robert Scriver and Mrs. Scriver of Petawawa are visiting friends in town.

Mr. and Mrs. Alex Wilson and family of Toronto with Mr. and Mrs. Harold Wilson.

Mr. and Mrs. Potter of Toronto with Mrs. Alex Brown.

Miss Ferne Preston of Peterborough with Mr. and Mrs. Bert Preston.

Mrs. Walter Whitred and family of Hamilton with Mr. and Mrs. William Wellman

Mr. and Mrs. Russel Stevenson of Peterboroupgh, Miss F. Carter and Mr. E. West, Mr. and Mrs. S. Cecil of Toronto with Mr. and Mrs. William Whitred.

Mr. and Mrs. Fred Richardson of Peterborough with Mr. and Mrs. Tom Richardson.

Mr. and Mrs. Alex Smith and son Cleveland of Peterborough at their home here.

AC2 Jack Moore of Fingall and Miss Lucy Insley of Toronto with Mr. and Mrs. William Moore.

Mr. Leo Crowley of Toronto with Mr. and Mrs. Tim Crowley.

Miss Marion Starke of Norwood with Muriel Oliver.

Miss Gerane Loucks of Campbellford with Marilyn Forde.

Mr. and Mrs. Hayden Kelly and daughter Shirley of Peterborough with Mr. and Mrs. L. E. Kelly.

Mr. and Mrs. Ted Walsh and family of Peterborough with Mrs. Walsh's mother, Mrs. V. Faux.

Mr Clifford Baker of Toronto with Mrs. Baker and family.

Mr. and Mrs. O. Cruikshanks and daughter Joan and Mrs. Ida Wilcox of Peterborough with Mr. and Mrs. Jack Cruickshanks and Mr. and L. E. Kelly.

Mr. Robert Stewart of Burlington with his wife, Mrs. Stewart and son Gordon.

Mrs. J. E. Oliver is spending a few days with Mr. and Mrs. L. E. Stin-

4 Persons Die In Farm Home

SHERBROOKE, Que., Oct. 14 —(CP)—Four persons were burned to death in a fire that destroyed a farm residence at St. Armand, 60 miles south-west of here on the Quebec-New York border, it was learned today.

Victims were Joseph L'Esperance, his daughter-in-law, Mrs. Joseph L'Esperance, Jr., and two of her children. Her 10-year-old daugh[ter] and a boarder, E. Beaulac, ma[de] their way to safety as the flam[es] ate their way quickly through t[he] frame farm-house.

son.

LAC. Arnold Lobb is spending a 14-day furlough with his wife, Mrs. Lobb, and little son George.

WAR WORKER[S]
find relief from painful cor[ns] with CRESS CORN SALV[E]
Keeps you "on your feet" at the toughest jo[b]. Cress Corn Salve gets results if directions a[re] carefully followed. Should corn or callous n[ot] disappear within a reasonable time, money w[ill] be refunded on return of jar to dealer. Wh[at] could be fairer? Buy it, try it. At all druggis[ts]

GREAT-GRANDMOTHER SAYS:
"I've baked my bread with Fleischmann's Yeast ever since I was a bride."

GRANDMOTHER SAYS:
"Of course, I use Fleischmann's Yeast for bread. It's so dependable."

MOTHER SAYS:
"I get better bread when I make it with Fleischmann's Yeast."

DAUGHTER SAYS:
"I know my bread's good when I bake with Fleischmann's Yeast."

FOR 4 GENERATIONS

Canadian women have relied on Fleischmann's *fresh* Yeast to bake bread with fine, smooth texture, sweet, delicious flavor! If *you* bake bread at home use Fleischmann's, Canada's *favorite* fresh yeast. Order from your grocer today!

GET MORE VITAMINS — MORE PEP! Eat 2 cakes of FLEISCHMANN'S *fresh* Yeast every day. This Yeast is an excellent natural source of the B Complex group of vitamins!

MADE IN CANADA

THE CANADIAN DEPARTMENT STORES LIMITED

STORE HOURS: 9 a.m. to 6 p.m. Wednesday 9 a.m. to 12.30. Noon. DIAL 5721

UMBRELLAS RE-COVERED and Repaired

Now is the time to have your umbrella frames re-conditioned. Scan your family collection for needed repairs. You'll be wise to have your ailing shelter-in-a-storm put in good condition to weather the rainy days of fall. A good selection of rayon coverings to choose from. Minor repairs at moderate prices.

—Main Floor, C.D.S.

Men's Frieze Cloth (Wool and Rayon) Windbreakers

A warm, plainly-styled windbreaker similar to style shown, for casual everyday wear. Features quick-action zipper front, side straps to ensure snug fit, two side pockets, plain back in practical navy blue shade. Sizes 36 to 44. Each 5.95

Men's Gauntlet Work Gloves

Reliable work gloves made of sturdy mule-skin (split-leather) leather cuffs, and sewn inseams. Sizes small, medium and large. In grey shade only. Pair .... .75

Rayon Knit Ties

Smart ties for men in a light khaki shade. Knit of a fine woven rayon that has a smart appearance when tied. Each .... .25

—Main Floor, C.D.S.

4-Ply Fingering Wool

This 4-ply wool yarn knits into warm, serviceable garments. Use it for socks, sweaters, etc. Comes in grey only.

Approx. 4-oz. Skein .50

4-Ply Service Yarn

Have you tried this wool yarn for making socks your are so busy knitting for the troops? If not you should give it a trial. Approx. 4 ounces per ball. Comes in colors Khaki, grey, airforce, navy and heather. Price, per ball .... .69

—Main Floor C.D.S

NEW PYREX BRAND Ovenware - Flameware

PYREX Custard Cups

Smartly styled and cut custard cups, with flared edges in a neat-looking box—each cup capacity about 6 ozs. Lovely enough to do double duty as a fruit or dessert set. Set ...... .58

Measuring Cups

Marked permanently for dry measure, in ounces, quarter cups and third cups. Heat, cold and acid resistant. 16-oz. size. Each .... .74

Pyrex Pie Plates

In "Flavor-Saver" design—deeper style 9¾ ins. diam. 1¾ ins. deep) with crimped edge. Each .... .67

Pyrex Utility Pan

For oven or refrigerator. About 10½ by 6 by 2 inches. Price, each .... .74

—Basement, C.D.S.

Spring-Filled Mattress and Padded Base

To help you sleep soundly and wake refreshed, choose this well-constructed spring mattress—built for comfort and long service. The mattress base comprises a strong wood frame to fit standard size beds. Covered with strong cotton striped ticking. The mattress is constructed with coil springs not in separate pockets, covered in same ticking as base. Three standard sizes. Each 29.95

We've a Wide Assortment of Lamp Shades

Smarten up your old lamp, with a new lamp shade. It's surprising what a difference a new shade makes. A wide variety of styles, shapes and colors suitable for floor lamps, bridge lamps, boudoir or table lamp. Covered in rayon celanese and paper parchment. Each .69 to 3.95

—Basement, C.D.S

"SUNDAY, MONDAY OR ALWAYS"—Sung by Frank Sinatra on Columbia records. Each .... .50

—Main Floor, C.D.S.

Boys' Unlined Cotton Shorts

Mothers will be pleased with such good value. Cut from sturdy cotton serge or tweed, finished with fly front, two pockets and belt loops. Sizes 4 to 8 years. Special 1.19

—Main Floor, C.D.S.

Fashionable Black Fabrics

Rayon Sandsheer, 40 inches wide, yard 1.00
"7th Heaven". Rayon crepe sheer, 36 ins. wide. Yd. 1.39
Novelty Weave Rayon Crepe, 40 ins. wide. Yard 1.98
Rayon Crepe "Intrigute". 40 ins wide. Yard 2.65
Rayon Twill, 40" wide. Yard 3.50

Block Prints in Rayon Jersey

Vivid floral designs on white grounds. About 40 inches wide.

Yard 2.95

Fall Weight Spun Rayon Suiting

A handsome choice for the smooth tailored classics and simple dress-ups you'll live in this season. Ranks "tops" for dresses, skirts or dressmaker suits. Colours wine, navy, tan, blue and green. About 36 inches wide.

Yard 1.29

—Second Floor C.D.S.

See These C.D.S. FUR COAT Values!

You should actually see these lovely fur coats illustrated above to appreciate their worth! Sketched from our regular stock—they are deft design—expertly made to give years of warmth, wear and enjoyment! Values that are a triumph of thrift! Size range is 12 to 44, but not in every fur. Our stock includes:

Lapin (Dyed and Sheared Rabbit), Whole Seal Electric (Sheared and Dyed Rabbit), Viscacha (South American Rat), Hair Seal, Twin Beaver (Dyed and Sheared Rabbit), American Opossum, Coon Dyed American Opossum, Siberian Seal, (Sheared and Dyed Rabbit), English Coney (Dyed Rabbit). It is important that the fur coat you buy will bring satisfaction—that's why the C.D.S. is the store to buy Furs in Peterborough.

THREE WAYS TO BUY

1—Pay Cash. 2—On the C.D.S. Layaway Plan. 3—On the C.D.S. Budget Plan.

Terms in accordance with Wartime Prices and Trade regulations.

THE CANADIAN DEPARTMENT STORES LIMITED

THE CANADIAN DEPARTMENT STORES LIMITED

TELEPHONES:
Examiner 4641
CHEX 4641
Nights after 6 p.m., Sundays, Holidays
Examiner 4641
CHEX 4643

Evening Examiner
Peterborough

FINAL
CITY EDITION

VOL. LXXXVIII, No. 88 — WEATHER Cloudy and cool. — PETERBOROUGH, FRIDAY, OCTOBER 15, 1943 — ★★ — PRICE FOUR CENTS

NAZIS IN RETREAT FROM VOLTURNO

Russians Capture Zaporozhe Isolate Melitopol; Huns Dynamite Dnieper Dam

Double Prong Threat Hangs Over Crimea With Army In Caucasus Ready To Drive Across Straits Of Kerch

LONDON, Oct. 15—(CP).—The waters of the great Dnieper dam—the largest in Europe—were sent rolling over the Russian countryside once more by German troops, the Berlin radio reported today in acknowledging their flight from Zaporozhe, their long-held southern key base and guardian fortress of the Crimea.

News that the $110,000,000 Dneprostroy had been blown up by the enemy, indicated that they had succeeded in repairing it after the Russians destroyed its usefulness themselves when falling back from the Dnieper in 1941 in what was called the greatest piece of self-sabotage of all time.

The gigantic dam is situated at the lower end of the Dnieper rapids, a few miles north of Zaporozhe and was considered one of the outstanding industrial achievements of the Soviet regime. Its waters generated power for the whole industrial area of the Ukraine and it has been said that "whoever controls the dam controls the whole southwestern Russian industry."

Hope To Stall Reds.

By blowing up the great dam, five miles northwest of Zaporozhe, the Germans evidently hoped to stall the Russian advance westward and to prevent the entrapment of garrisons in the Crimea, believed to number more than 100,000 troops. There was no confirmation of the dam's destruction from Moscow and it was not known whether the Russians would be able to transport their armies across the newly-flooded terrain to close the Crimean escape corridors.

The great dam was frequently called the Dnepropetrovsk Dam although it lies some 40 miles south of that Dnieper River city.

German dynamite was unable, however, to spoil the real Russian victory of the Zaporozhe bridgehead which the Soviet Army publication Red Star said was the last German hope of protecting the railway to the Crimea through Melitopol from the north and of checking the Russian offensive in the south.

One London military columnist wrote today that the victory "may even be much greater than that at Stalingrad," pointing out that by crossing the Dnieper in force at Zaporozhe the Russians would be in position to drive along the inner lines of German forces south of the Dnieper and in the Crimea.

Other London commentators said German forces in Russia had been divided both geographically by the Russian successes and by the necessity for sending top-notch troops to the Italian front.

Meanwhile Melitopol, 65 miles to the south, has been isolated by other Soviet columns and its fall is expected hourly, the Russian communique indicated.

Threat of a double-pronged Russian offensive hung over the Crimea. The Red Army was pouring masses of men and tanks into the Dnieper flatlands, just north of the Sea of Azov both above and below Melitopol. Other Soviet forces were reported converging on the western tip of the Taman peninsular in the Caucasus, preparatory to launching a powerful amphibious attack on the Crimea, across the two-mile wide Kerch Strait.

RUSSIANS CAPTURE
(Continued on Page 8, Column 2)

ITALIANS MUST REGISTER

MADRID — (AP).— Press dispatches from France said to-day that French newspapers had published an order from Vichy directing that all Italians resident in France must report for registration with the authorities.

Claims Canada Should Amend Her Constitution

MONTREAL, Oct. 15.—(CP). — Justice Minister St. Laurent told a women's Canadian Club audience here to-day that he believed amendments to the Canadian constitution should be made "by our own representatives right here within our Dominion."

He said a scheme for making such amendments with the proper safeguards for the rights of provinces and minorities had not been devised as yet but he had confidence it would be forthcoming when the necessity arose.

Speaking at a luncheoen meeting, Mr. St. Laurent gave some detailed figures of Canada's contribution to the Allied war effort, discussed the possibility of western hemisphere unity and co-operation and expressed confidence in Canada's ability to cope with the problems of peace.

"The first and all-absorbing task which still lies ahead of us is to win the war," Mr. St. Laurent said.

Mr. St. Laurent's theme was the development of Canada from a group of colonial communities to a self-governing Dominion equal in status to the United Kingdom and other Dominions, united in a common allegiance to the Crown.

Canada's Request.

The only remaining restriction

CLAIMS CANADA
(Continued on Page 2, Column 3)

Axis Protests Portugal Move

LONDON, Oct. 15 (CP)—Germany and Japan protested to Portugal today over the granting of bases in the Azores to Britain, and the Nazis angrily served notice that they reserved the right to take retaliatory action.

Germany left unstated, however, whether she would go so far as to declare war on the Portuguese.

In announcing the protest, the Berlin radio called Portugal's act a "severe violation of neutrality."

Just what retaliation the Nazis would take remained to be seen, but it was considered doubtful that they would plunge Portugal into war because by so doing they would lose one of their most valuable listening posts and spy centres in Europe.

A Tokyo broadcast announcing Japan's protest quoted a Japanese spokesman as saying that Allied acquisition of Azores bases was "one more example of Anglo-American violation of international law as in the case of the seizure of Madagascar and of strong unjustified pressure exercised on a weaker power."

Apparently the Japanese failed to remember that they moved into the Portuguese island of Timor before the British and South African troops occupied Madagascar.

How Azores Bases To Help Allies

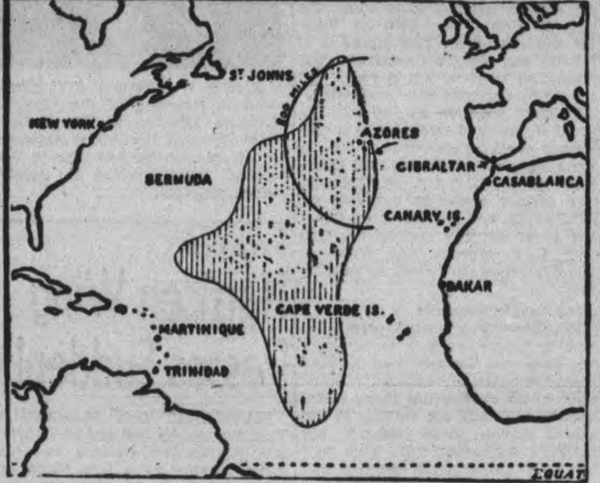

Shaded on the attached sketch-map is the approximate area of the Atlantic Ocean not covered by Allied shore-based patrol aircraft. An arc of 800 miles drawn with the Azores as the centre includes the most northerly section of this area. With Portugal giving Great Britain bases in the Azores it will afford added protection for one of the most vital sea lanes to Europe.

Premier King Removes Ban On Jehovah's Witness Sect

OTTAWA, Oct. 15—(CP).—Prime Minister Mackenzie King announced today amendment of the Defence of Canada Regulations to remove the wartime ban applied against Jehovah's Witness, Technocracy Inc., the Ukrainian Labor-Farmer Temple Association and three Finnish societies.

The Finnish groups are named the Finnish Organization of Canada, the Finnish Society, and the Finnish Society of Toronto.

Property previously owned by all these organizations, which was seized some time ago by the Government, will be restored to them.

A number of organizations still remain banned under the Defence of Canada Regulations, including the Communist Party of Canada.

Today's statement was brief and gave no details of the reasons for amending the regulations.

During the dying days of the 1943 House of Commons session, vigorous debate sprang up on the continued ban on Jehovah's Witnesses. Opposition members said they criticized the prosecution of members of the organization for distribution of literature containing Bible quotations but which did not bear the printer's name. They also said that a religious meeting by Witnesses in Montreal had been visited by police who demanded to be shown the registration cards of those attending.

Justice Minister St. Laurent said previous changes in the regulations had provided it would be no offence for members of banned organizations like Jehovah's Witnesses to attend meetings for religious worship or instruction.

The Minister said the Witnesses would not salute the flag since they considered that an act of idolatry, and that at the time they were detrimental to the Nation's morale. They had urged young men to seek exemption from war service.

During 1942 sittings of the Defence of Canada Regulations committee of the House of Commons, a majority vote favored removing the ban on the Communist party. House members said the support for removing the ban on the Witnesses was almost unanimous in the committee.

Japs-British Clash In Burma

NEW DELHI, Oct. 15 — (CP). —British and Japanese land patrols have clashed near Maungdaw, about 100 miles north west of Akyab, in the Arakan sector of Burma, a communique announced today.

Increased activity on the part of British troops along the Burma front since the end of the Monsoon season a few weeks ago, was climaxed when a Japanese column attempted to surround a British patrol but was driven off, the communique said.

This was the second ground clash in the Maungdaw area in recent days, a British communique reporting 24 Japanese killed in a previous incident, and the Japanese reporting the repulse of a British landing party.

The communique also said other British patrols and levies have "successfully ambushed enemy parties in the Chin Hills and in the Sumprabum areas."

Planes Busy

In air operations R.A.F. Mohawks blasted Japanese positions in the Chin Hills, destroying a number of army huts. Last night R.A.F. Wellington bombers made their third successive night attack on Burmese rail installations. Other aircraft struck at water communications, lorries and water tanks.

KIEV DEFENCES CRUMBLE

MOSCOW — (AP).—The outer defences of Kiev, besieged capital of the Ukraine, were falling to-day before the powerful Russian surge across the Dnieper River.

CGE Workers To Raise $500,000

Speaker Stresses Great Need For Post-War Fund

With an objective of $500,000, employees of the C.G.E.-Genelco Limited, figuratively "beat the gun" in the start of the Fifth Victory Loan campaign, which begins throughout Canada next Monday, with a mass meeting on the Park street lawn between 1 and 1:30 o'clock this afternoon.

B. A. Trestrail of Toronto, the man who conceived the ideas of the payroll saving plan of buying War Bonds, suggested to the assembly of thousands of employees that they regard their support of the nation's financing of the war as a means to a personal end of building up a reserve of savings for the post-war period.

It was no longer necessary to stress the patriotic purpose and essence of the Victory Loans, Mr. Trestrail said. That aim and desire of supporting the country's war action could be taken for granted at this stage.

"We know what the war is all about and what it takes, but at the same time there is some danger of us getting a little bit soft on the home front, probably feeling that we can now let things slide perhaps. This Victory Loan will serve to cystallize our thoughts of what we still have to do to speed up the victory. It brings home to us again the fact that we have to keep on working and saving and sacrificing. There is no regimenting of our people in our Victory Loan campaigns. Any regimentation must be done within our own minds, each person for himself and also for herself. Generally we have two kinds of people, those who think the end of the war is just around the corner, and those who take the view that victory may be quite a distance away from us at present."

In the meantime various plans for the post-war period were being put forward, some of them of a paternalistic character, but whatever that future brought into effect, the individual citizen had the opportunity of adopting a sound plan for himself, which Mr. Trestrail recommended to his large audience. He proposed that each person should limit their present spending to their actual necessities of food and clothing and shelter, plus some moderate recreation, and put as much of the remainder of their income into the buying of Bonds which they would thereby accumulate as a financial reserve to be used when the war ended.

"I suggest that you set up your own saving schedule. Make up your mind that you are not going to buy now anything you don't need. Most of it is only junk any way, especially when you think of the better values that will be available to you after the war. If you don't adopt some saving plan of your own, I can tell you that you are going to deeply regret it.

Determine that you are going to stick to your plan as closely as possible. Make out a list of the things you would like to have, refrigerator, automobile, fur coat and so on, and set your savings to that

C.G.E. WORKERS
(Continued on Page 2, Column 4)

Allies Make Decisive Gains Tanks Hit Germans from Sea

By N. NORGAARD—Associated Press War Correspondent

ALLIED HEADQUARTERS, Algiers, Oct. 15 — (AP). — The main forces of the Allied 5th Army poured across the Volturno River into newly-won bridgeheads today, and dispatches from Lt.-Gen. Mark Clark's headquarters said the Britons and Americans were throwing the enemy back along the entire front from the west coast to the mountain backbone of Italy. The message telling of decisive gains all along the front in the course of furious and bloody fighting was received after an Allied headquarters communique had disclosed that British infantry and tanks had landed from British vessels on the north side of the Volturno's mouth early Wednesday simultaneously with a frontal assault across the stream by British and United States infantry and engineers.

Rolling up the enemy's coastal anchor, this amphibious force quickly dug in positions along a canal, while British naval guns shelled the strong German defensive positions behind the coastal railroad line on high ground four miles north of the river.

While the British destroyers, Laforey and Lookout, and the Netherlands gunboat Flores hurled tons of explosives into the hills, a terrific fight raged along the coast. The Germans obviously had been uneasy over the possibility of such a landing —the first amphibious operation undertaken by the 5th Army since its original arrival on the Salerno beaches — and had concentrated huge artillery groups in the dominating heights and in the lower ground.

Capture Heights

Meanwhile American troops stormed the heights northeast of Capua in the face of determined resistance and consolidated their hold on the high ground screening the Capua bridgeheads where the major body of the 5th Army was streaming into the offensive.

(A German broadcast said today the Allies had "superior infantry and tank forces on both sides of Capua.")

At almost all points north of the river, reports from 5th Army headquarters said, the Germans were counter-attacking sharply and bitterly, time after time, employing tanks in desperate efforts to retard or dislodge the Allies at key points.

ALLIES MAKE
(Continued on Page 2, Column 8)

President Roosevelt Rebukes Argentina Terms Ban On Jewish Papers, Nazi Flavored

WASHINGTON, Oct. 15—(AP) — President Roosevelt rebuked Argentina today for suspending publication of Jewish newspapers, terming this action in line with characteristics of Nazi doctrines.

It was the second time within recent weeks that the United States government has reproved the only country in the American hemisphere still maintaining diplomatic relations with the Axis.

State Secretary Cordell Hull previously sent a strongly-worded message turning down an Argentine request for lend-lease assistance.

Mr. Roosevelt said in a statement to a press conference that primarily the suspension of Jewish newspapers concerned the Argentine government and people, but he added:

"I cannot forbear to give expression to me own feeling of apprehension at the taking in this hemisphere of action obviously anti-semitic in nature and of a character so closely identified with the most repugnant features of Nazi doctrine."

Filthy Weather, Steep Hills Fail To Slow Canadians

By WILLIAM STEWART
Associated Press War Correspondent

WITH CANADIAN TROOPS IN ITALY, Oct. 13 (Delayed) — (CP Cable). —Hampered by fresh rains and muddy ground, Canadian troops with their artillery right behind them today neared the end of a difficult 25 - mile march through mountains toward an important southern Italian highway junction.

French Canadians and Maritime Province infantry carried the advance to within a few miles of the objective in an area of tall peaks Ontario troops then took the lead for the last rough lap, travelling forward at sundown.

The rain ceased temporarily as the Ontario soldiers rushed ahead. The advance was opposed by the well - hidden enemy, throwing shells at traffic points but apparently intent only on fighting a delaying action.

Progress Steady

While the push for the road junction reached its last stages other Canadian formations on the flanks cleaned out German outposts from remote little towns off the beaten track. The main advance had been carried out across country which means the Canadians have marched up wide, 1,000 foot slopes and down others, trudged across the sandy beds of the rivers, and slithered through mud.

Progress while not fast has been steady. Food has been carried to the front-line men on backs of marching rear-party groups, by mules or by lorries when the roads are cleared of mines and bridge demolitions repaired or detoured.

Canadian artillery has been towed forward in short hops and kept on hills to give forward troops as much protection as possible against the accurate enemy fire. Canadian barrages preceding infantry attacks and the gunners' counter-battery work have been effective.

Italian civilians in towns occupied by the Canadians had described the results from the receiving end.

The troops keep up their cheerfulness despite most difficult conditions and some illnesses. Medical officers are watching jaundice cases which are the most common current ailment.

Plenty of Humor.

The association of the Canadian troops with British troops has been beneficial in some respects as their conduct is being based largely on that of the desert veterans of several campaigns and many battles.

Canadians walking to battle in singles files give an impression of the self-assurance with which a competent man goes about his job. That seems typical of the British troops who fight with a casual every-day manner that evokes admiration and inspires confidence.

Canadians made the best of any situation and in the pinches call on their sense of humor and exchange banter in a manner that one of their colonels calls "typically Canadian."

The mountain drive the Canadians have carried out in the last 10 days in generally filthy weather has been enough to tax their sternest qualities yet as they went forward for the last stage of the battle for the highway junction they were just as cocky and cheerful as when they first tackled the mountains.

20 Casualties In 381st List

OTTAWA, Oct. 14— (CP)— The Canadian (Active) Army in its 381st overseas casualty list of the war containing 20 names today reported the death of two other ranks, listed one other rank who was previously reported missing as now reported killed in action, and reported five officers and four other ranks wounded. Following is the latest list of casualties, with next-of-kin:

Officers (Wounded)

KNOWLES, Leonard Ivison, Capt., Ottawa.

MacKAY, ARCHIBALD Frances, Capt., Mrs. Nina Louis MacKay (wife), 452 Simcoe St. N., Oshawa, Ont.

KEELEY, Gerald John, Capt., Toronto.

LOVE, Donald Drewry, Lieut., Winnipeg.

MacLEAN, Alexander Henry, Lieut., Brooklyn, N.S.

20 CASUALTIES
(Continued on Page 2, Column 6)

Gydnia Harbor Total Wreck

STOCKHOLM, Oct. 15.—(AP).—The Gydnia harbor area and part of the naval dockyards in Poland were wrecked by the American raid last Saturday, Swedish sailors who watched the attack said to-day.

Opposed by only two German fighter planes over the target area, the Americans swept over the naval port in a 20-minute attack.

"They were the most awful moments of my life," said Wilhelm Nordloef, a sailor who had undergone Allied bombing raids in other German ports. "Every moment was like an hour."

Five of eight ships sunk in the harbor by the raid were German, eyewitnesses said. The 15 or 16 damaged ships included warships as well as freighters. Direct hits spread ruin through the dockyard and cranes used for loading ships were smashed.

Others said the damage was so heavy that anthracite coal traffic will be stopped indefinitely.

Eyewitnesses said there were about 30 persons aboard the Swedish ship Stuttgart when it was set afire in Gydnia harbor. The vessel was being prepared for an exchange of German and Allied war invalids. The German press reported the Stuttgart was towed out to sea and sunk because the blaze was out of control.

Anticipate Red Demand for Invasion

Successful Soviet Offensive Will Feature Tri-Power Discussions

By DEWITT MACKENZIE
Associated Press War Analyst

The Red Army's continued devastating stabs into the vitals of the German front — the cumulative effects of which threaten to tear the Hitlerite line loose from its anchors and force it into dangerous retreat once more—provide an important and significant setting for the Moscow conference of the foreign ministers of Russia, Britain and the United States which is due to assemble at any moment now.

The Muscovites have let it be known in blunt terms that the initial item on the agenda isn't to be political but is military. They insist that first there must be agreement about the business of winning the war, which includes the "second front" that the Soviet has long demanded.

This has the formidable backing of the situation which the Red offensive is creating. It enables the Soviet to reiterate the theme that the time for the Allies to slam Hitler with everything they have is when he's rocking on his heels.

Nazis Admit Losses.

In advancing argument to substantiate this stand Moscow can even call on the authoritative German periodical, Das Schwarze Korps, which is published by Gestapo Chief Himmler. This paper dares tell the people of the Reich that the Nazi retreat in Russia has resulted in "a tremendous loss of political prestige in Germany — a loss which now troubles many of us."

Some would say that pure coincidence accounts for the unprecedented Red drive through the autumn deluge and deep mud (theoretically an almost impossible feat) just as the representatives of the Big Three are due to begin their delicate task. Be that as it may, we can at least agree that the Russians may well consider they have dealt themselves a most useful hand.

However, the Allies also have new and striking successes, which are huge contributions to the united war effort, to lay on the table. These include Italy's declaration of war against her former German ally, Portugal's grant of invaluable bases in the Azores, the steady northward grind of British and United States armies on the Italian peninsula, and the crippling of Hitler's industrial war effort by the fiercest aerial bombardment the war has produced.

Since all these things seem bound to enter the debate at an early stage, it's good to know that the conference is in the hands of three such experienced diplomats as Anthony Eden, Cordell Hull and Vyacheslav Molotov. We are encourage to believe, also, that there is a real desire on the part of all the Big Three to reach an understanding.

The Weather

Peterborough Temperatures:

Today:		
	Night low..35	Noon 52
Yesterday:		
	Highest....64	Lowest....43
One year ago:		
	Highest....61	Lowest....37

Weather Forecasts:

Georgian Bay— Moderate to fresh winds; partly cloudy and cool to-night and Saturday.

Lower Lake Region— Moderate to fresh winds; partly cloudy and cool to-night, Saturday.

Ottawa-Upper St. Lawrence Valleys— Moderate to fresh winds; partly cloudy and cool to-night, Saturday.

CAPTURE MAIN JUNCTION

LONDON—The German radio said today that Germans forces in Italy had evacuated Campobasso on the main Termoli-Vinchiaturo highway after embittered street fighting in the outskirts and in the town itself.

Income Tax Hits Eskimos

Some May Earn $35,000 In One Year

By JAMES McCOOK
Canadian Press Staff Writer.

OTTAWA, Oct. 15 — (CP). — The Eskimos who didn't want to buy any income tax, thanks, are buying it in quantity to-day and being pretty cheerful about it, too.

Inspector D. J. Martin, commanding the Royal Canadian Mounted Police "G" (Arctic) Division, said to-day that good fur catches and attractive prices have brought prosperity to the hunters of the lone lands.

With prosperity, they have been introduced to taxation and not the least interesting of the things about taxation is the labor of the Mountie who must complete their income tax forms and make the assessment.

"An Eskimo family in a district where white foxes are numerous, may take 1,000 in a season," he said. "That means they may have an income of $35,000, definitely within the taxable limit."

When the Mounted Police began explaining to Western Arctic Eskimos about income tax last year they were politely informed that the natives weren't interested in buying any.

This led to profound explanations and eventual understanding.

Enemy Agents Fail In India

Linlithgow Lauds Princes On War Job

NEW DELHI, Oct. 15 — (CP Reuters). — The Marquess of Linlithgow told the Assembly of the Chamber of Princes yesterday that a group of enemy agents had been landed in India by submarine but had been rounded up.

Lord Linlithgow was speaking for the last time in public as Viceroy of India, a post in which he will be succeeded shortly by Field-Marshal Viscount Wavell. He told the Princes that the Allies had made magnificent progress in every theatre of war but "much still lies before us."

His reference to the enemy agents came in a passage of his address in which he referred to the co-operation of the Indian States and British India.

He said: "There was one notable incident in which a group of hostile agents was arrested with commendable promptitude almost immediately after they had landed from an enemy submarine on the shores of an Indian state."

The retiring Viceroy emphasized that the Crown's obligations to protect the Indian States carried an equally binding responsibility to ensure that what it protected continued to be worthy of protection.

RECORD LOSS IS SUSTAINED BY U.S. UNIT IN DAYLIGHT AERIAL RAID

60 Bombers Lost At Schweinfurt

104 Enemy Planes Destroyed In Running Fight

By HENRY B. JAMESON
Associated Press Staff Writer

LONDON, Oct. 15.—(AP).— The Germans, massing their most effective fighter opposition to date, shot down a record number of 60 American heavy bombers from a force that made a shambles yesterday out of three Nazi roller and ball bearing plants at Schweinfurt.

The bombers, with their fighter escorts, downed at least 104 enemy planes as a gigantic air battle raged for two hours all the way from the European coast to the targets in central Germany and back again.

While no details of the opposition tactics were disclosed officially, numerous American crewmen told of encountering swarms of single-engined Nazi fighters and also the twin-engined craft on which the new German rocket apparatus is mounted...

The bombers destroyed 91 enemy aircraft and a possible 42 more. Fighters escorting them part of the way on the 500-mile trip added another 13 and three probables. Two fighters failed to return.

The number of bombers that participated in the raid was not disclosed.

Despite the opposition, the bombers splattered their bombs over all of the 72 acres of factory buildings housing one of Germany's most important centres for producing bearings — an essential for virutally every piece of mechanized war equipment.

Record Loss

The 60 heavy bombers announced as officially missing constituted the greatest loss ever inflicted upon the Allied air forces by the Nazis in a single raid.

The R.A.F. lost is greatest number, 58, in a night attack on Berlin August 23.

The German overseas radio, in a broadcast recorded by he Ministry of Information, admitted that considerable damage was done by Schweinfurt's residential section

60 BOMBERS
(Continued on Page 8, Column 2)

Safety Engineer

T. A. Lister, safety engineer of the Canadian General Electric Company in Peterborough, who has had much to do in organizing Safety Week in Peterboroungh.

Mounted Police Nab Turk Broda

TORONTO, Oct. 15 (CP)—Headquarters at Military District No. 2 here said today that Turk Brodà, for seven years goalkeeper for Toronto Maple Leafs of the National Hockey League, is not yet in the army "but will be before nightfall."

They said Broda was in the process of going through his medical and other examinations prior to inductment.

Earlier, Royal Canadian Mounted Police said the rotund netminder was removed from a Montreal-bound train a few minutes after midnight and taken to Stanley Barracks, where he spent the night. His National Selective Service callup notice had expired at midnight, they said.

It was understood that officially army authorities will have no comment to make on the circumstances of the beginning of Broda's military service because until his induction is complete the matter is entirely under the jurisdiction of the mobilization section of National Selective Service.

Selective Service officials could not be reached immediately for comment.

Yugoslavs Win 2 More Battles

LONDON, Oct. 15—(CP)—Yugoslav Patriots have answered Hitler's reported appointment of Field Marshal Erwin Rommel as commander of operations in Yugoslavia with two important victories in widely separated sections of the country, a communique of the National Army of Liberation announced today.

Partisan columns, driven out of the Croatian coastal strongholds of Crkvenica and Kraljevica by German tank formations on Oct. 10, reformed and stormed the enemy's positions, and finally expelled them from both towns in hand-to-hand fighting, the communique reported. Both are now "firmly held" by the Yugoslavs, added the bulletin, broadcast by the free Yugoslav radio.

More than 150 miles to the east, units of the Bosnian 1st Corps fighting under Gen. Drug Tito, Liberation leader, captured the town of Zivnica, near patriot-held Tuzla, and centre of the Bosnian timber industry, the broadcast said.

Derail Two Trains

In Zenica, major industrial town in the heart of the "Bosnian Ruhr," 35 miles northwest of Sarajevo, Partisan groups and German troops are still engaged in house-to-house fighting, which has been going on for the past three days, the communique reported.

Further south units of the fourth Croat brigade were said to have derailed two German military trains at Visoko and Ilidze, near Arajevo.

Patriot bands went after Nazi-dominated railway lines in eastern Bosnia, and destroyed many miles of trackage around the towns of Boanski Novi and Bihac on the Una River, the communique said. Two bridges were blown up, while further east, near Pejedor, a "very long, important railway bridge" was destroyed, together with two and one-half miles of track, the bulle-

YUGOSLAVS WIN
(Continued on Page 8, Column 2)

MORE ABOUT—
Claims Canada

Continued from Page 1

standing in the way of complete freedom from the British Parliament was that which makes it necessary to apply to Westminster for an amendment to the British North America Act, which constituted Canadian Confederation.

That restriction, said St. Laurent, was placed there "at our own request."

Mr. St. Laurent said there might be a few inclined to "gloat over the shaking off of ties between ourselves and the other members of the great Commonwealth of British Nations" but that was not true of the great majority.

The coming of age and independence of Canada was in fact, "merely an extension of the original family circle and it means in fact an addition to its original strength."

He spoke of the close relations between Canada and the United States, particularly since the outbreak of war, and of the proof it offered of the success in maintaining and discharging the responsibilities of membership in the British family of nations while maintaining a mutual trust and confidence pledged in mutual endeavor with the United States.

Favors Pan-Americanism

He pictured the possibility of a "Pan - Americanism" that would draw together all the nations of the hemisphere "through respect for and conservation of all that is best in their ancestral traditions and culture."

Discussing Canada's contribution to the war, Mr. St. Laurent said the armed forces, exclusive of the reserve and members of the women's divisions, comprised 727,000 men, of whom there are less than 10 per cent who being "available for and acceptable under compulsory drafting," have not enlisted for service anywhere in the world.

By the end of 1943, Canada will have spent about $7,500,000,000 on munitions and implements of war—about 30 per cent used by Canada at home and abroad, 50 per cent by Britain or Russia, and 20 per cent to the United States, China, Australia and in the Pacific theatres of war.

By the end of the current fiscal year, Canadians will have paid since the beginning of the war $8,000,000,000 in taxes, and will have subscribed to $6,000,000,000 of war bonds.

Cobourg Resident Dies At Eastview

EASTVIEW, N.Y., Oct. 15.—(AP).—Mrs. Annie Elizabeth Ferguson Taylor, 91, mother of Westchester Commissioner of Public Welfare Ruth Taylor, died early to-day at her daughter's home here.

Mrs. Taylor, a native of Cobourg, Ont., was the widow of William Kennedy Taylor. She had lived in Westchester for the past 20 years.

MORE ABOUT—
C.G.E. Workers

(Continued from Page 1)

total. Supposing the amount is more than you can reach. Make a stab at it any way. You never know what you can do till you try. Begin by allotting so much to this article and so much to that, down your list, but instead of spending your money now, you are investing in Victory Bonds and you will have the money to spend when the war is over.

Say to yourself that by your saving during the war you are going to have enough put by in Bonds that will make you independent of any condition, whatever it may be, that develops after the war. Don't let yourself be inveigled now into buying you know you really don't need. Draw up your own plan, and stay with it.

We suggested that policy at the John Inglis Company that is to settle in your own mind a proportion of savings for the entire duration of the war, and eighty percent of the employees adopted it. We don't have to suggest to them that they buy Fifty Victory Loan Bonds. They are committeed to it by this plan which they have undertaken."

Mr. Trestrail declared that if the Canadian people would set themselves to such a personal policy they would have in their own hands a tremendous sum of money and buying power which they could turn loose after the war. If that were done there would not be a post-war problem to look to with doubt and fear. The demand for new goods, and the money to pay for them, would bring a great deal of surge of industrial activity, employment and production.

Mr. Trestrail's proposal was interspersed with amusing stories that were acutely and strikingly related to the ideas which he frankly said he was advocating as a great means to the success of the new Victory Loan.

Ian F. McCrea, works manager, was chairman, briefly introducing Mr. Trestrail, and appealing to the employees for a cordial reception to the Loan canvassers who, he said, would begin their rounds this afternoon. He suggested that some of the men and women who had bought $50 Bonds in previous Loans would be doing a grand service to themselves and the country by increasing that amount to $100.

"Thank God we have had splendid weather for this outdoor meeting," Mr. McCrea said. "I feel that it is an auspicious beginning for our own campaign, and we are hoping to wind it up by October 25th."

The C.G.E.-Genelco objective is $500,000. In the Fourth Loan the plant's allotment was $526,000.

The Pipe Band of the 48th Highlanders of Toronto enlivened the meeting before and after the speaking.

Officials of the company were present from Toronto and Montreal, W H. Nesbitt, secretary of the company, Toronto, and W. Tennant of the secretary's office and Len Hicks of the head office, Toronto; and L. Butters of Montreal office. Several representatives of the Erie, Pa., plant of G.E., here on special business, were spectators of the launching of the C.G.E.-Genelco Fifth Victory Loan drive.

SLIGHTLY ERRONEOUS

Netherlanders call oranges "sinaasappelen" or Messina apples.

Board Approves Payroll Plan In Fifth Loan

All the teachers of the public schools and the Collegiate are being asked to attend a mass meeting in the matter of the 5th Victory Loan, the date to be announced later. It will be held on school time from 3 until 4 o'clock, it was decided at the Board of Education meeting Thursday night.

T. J. Carley read a communication from Loan Headquarters congratulating the staffs on their splendid efforts the last time when the payroll system was used by them for the first time. The objective is $25,000 and members expressed the hope that teachers would go all out for a 100 per cent bond campaign.

Possible speakers at the meeting are J. J. Melor of Orono, who is well known around Peterborough for his Loan speeches or Flt. Lt. Ross Cameron of the R.C.A.F. at Trenton. The former would be available on October 25, and the latter on October 20 or 21 The matter was left with C. S. Browne and Inspector K. Wightman to select a suitable date.

Need Supply Teachers

Mr. Browne requested permission to hire supply teachers for temporary work and the members declared that it was already within his authority to do so. Because three members of the staff are serving in the armed forces, those behind are carrying a heavier load. This year there are 925 students enrolled and there has been an unusual congestion in Grade 10 academic and another form had to be set up, making four classes.

This extra means that actually the staff is about 5 teachers short, because there is another extra class and three off the staff. Ordinarily this could be handled easily, because the teachers have a certain amount of idle time in the day. But when they are all busy, if any member is absent, there is no one who can step in. The teachers now have no spares and this interferes with the extra curricular work they usually carry on.

In his library report, Mr. Browne mentioned that the books have been recatalogued, newly classified and posters set up indicating the various sections. Miss G. Fowler has repaired and rebound 288 books. About 250 students now have a study period in the library under her supervision for ½ hour or more each day, cutting down use of the auditorium to once a week, instead of the former 45 periods weekly.

Buy New Site

Inspector Wightman reported that the proposed site for the new school on the Wartime Housing property had been found unsatisfactory and a new one had been purchased on the north side of Wolseley street, next to the last house.

The heating system in the teachers' and nurses' rooms at Prince of Wales School works badly and he advocated more radiation to relieve the problem. The possibility of a Home Instruction teacher was also considered. Mrs. L. Copp, who is teaching in the additional room which has been opened in Queen Mary school, has been confirmed in her position until Christmas.

Mr. Melton asked Mr. Browne whether the vocational advisory work had been followed up, after a discussion which took place in the spring. The idea was to have available men and women in the different professions available to give advice and information to students thinking of choosing their life's work in a profession. A committee of teachers was also set up at the school. Various people in the city have been contacted and a list of about 24 names is on hand. Mr. Browne told of Canadian tests for Vocational Guidance which have recently been published and suggested that the Board might later wish to purchase some of these tests.

Will Join City

At a special meeting a few weeks ago the Board members decided to decline the city's offer of offices in their proposed new building and at the regular September meeting Mr. Melton, who had been absent, reopened the question, and a debate about rules and regulations ensued, with no definite action being taken.

At the meeting, it was moved by Mr. Melton and Mr. Sollitt that the Board take advantage of the city's offer to take space in the new City Hall, possibly including offices for the medical and dental officers. The members fell into line with little comment with Messrs. Melton, Sollitt, Canning, Scollard, Carley and Mrs. Morris voting for the motion and F. Reid opposing. G. W. Craw vice-chairman was in the chair as the chairman. Dr. Scott was called from the meeting.

Hog Quotations In Peterborough

FRIDAY, OCTOBER 15

Hogs — $16.10 plus transportation.

Sows — $13.60 plus transportation

Eggs — A large 45c; A medium 44c; A pullet 40c; B grade 38c; C grade 31c.

Cream — Special 43c; No. 1 42c; No. 2 39c (including Government bonus). If delivered 3c extra.

The Quaker Oats Company quotes Ontario Winter Wheat No 1, $1.10; No. 2 $1.10; No. 3 $1.08; milling oats 62c; buckwheat 65c.

CHEESE BOARDS

CAMPBELLFORD, Oct. 15.—(CP)—Boarded, 1,490 boxes white cheese. All sold at 20 cents f.o.b. Campbellford.

KEMPTVILLE — Boarded, 3,158 boxes white; sold at 20 cents.

OTTAWA—Boarded, 1,392 boxes white; sold at 20 cents a pound.

Division Secretary

Fred H. W. Brooks of Port Hope, who is secretary of the Central Ontario Division of the Industrial Accident Prevention Associations. Mr. Brooks has been in the city all week directing the Safety Week program.

HAVELOCK
Harrison Wing Passes Suddenly

HAVELOCK, Oct. 15.—(ENS).—This community lost one of its most highly respected citizens and one widely known as a fine Christian, with the death of Harrison Ellsworth Wing, who passed suddenly away on Wednesday morning in his 65th year, following two operations in Wellsley Hospital, Toronto.

He was the son of the late Henry and Lydia Wing and was born at Briar Hill, Leeds County, April 20, 1878. Mr. Wing received his education at Lyndhurst and Athens High school. When quite a young man, he went out to Fernie, B.C., where he operated a general store for a number of years. Forty-five years ago he returned to Havelock, and for the past 36 years he has operated a general store on corner of George and Orange streets.

In 1907, he was married to Nellie Myers at Westport, who is left to mourn the loss of a devoted husband and father, with two daughters, Misses Lucy and Laurabelle at home, also one sister, Mrs. Rhoda Campney of Havelock.

He was a faithful member of the United church and served as a trustee on the church board and secretary-treasurer of the M. and M. Fund of the church for nearly 30 years. He was a life member of Havelock Lodge, No. 435, A.F. & A. M. and served as secretary for many years, and also a life member of Royal Lodge, No. 286, I.O.O.F.

The late Mr. Wing served for a term on the local school board and has been a Justice of the Peace for the past six years, and in politics he was a staunch Liberal. In other departments of village life he was always willing to do his share, and many came to him for advice.

His funeral service, which was very largely attended, was held from the United church on Friday afternoon at 2.30 p.m., conducted by his pastor, Rev. J. W. Wilkinson, assisted by Rev. S. A. Kemp and Mrs. John Kinnaird, with interment at Maple Grove cemetery.

Pallbearers were William Buchanan, William Copp, Bernard Smith, A. C. Denike, Harry Peters and Richard Sanderson. Many beautiful floral tributes surrounded his casket.

MORE ABOUT—
20 Casualties

Continued from Page 1

Warrant Officers, N.C.O.'s and Men Killed In Action

WALKER, William, Acting Cpl., Edmonton.

Died

WHITCOMBE, Gordon, Sigmn., Mimico, Ont.

CORMIER, Augustin Joseph, Pte., Adamsville, N.B.

Wounded

JUNEAU, Philippe, Tr., Verdun, Que.

WATKINS, George Warren, Pte., C4969, Donley Watkins (father), R.R. No. 5, Picton. Ont.

EVANS, David George, Pte., Nipawin, Sask.

GRAY, John, Cpl., Ayrshire, Scotland.

Slightly Wounded, Remaining on Duty

BRIERLEY, Walter Leonard, Pte., Rocky Mountain House, Alta.

Dangerously Ill

MALTMAN, Johnstone McDonald, Tr., Minitonas, Man.

PATTON, Frederick Joseph, Acting Cpl., Coalhurst, Alta.

FORMAN, William Donald, Pte., New Westminster, B.C.

DeHART, Robert Louis, L.Cpl. Toronto.

Seriously Ill

MARTIN, Lloyd Wilfred, Cpl., Kentville, N.S.

BOURDON, Elmer Joseph, Pte., B80997, Mrs. Josephine Bourdon (mother) 206 Midland Ave., Midland, Ont.

STRAIN, Richard Norman, L. Cpl., New Westminster, B.C.

British Make New Landings Behind Enemy Lines; Canadians Take Casacalenda

Naval Forces Protect Newest Move Huns Reported Nervous Evacuating Civilians On West Coast

ALLIED HEADQUARTERS, Algiers, Oct. 15—(AP).—Allied troops have landed on the west coast of Italy beyond the Volturno line in a flanking amphibious action, it was announced today.

Light naval forces bombarded enemy positions along the coast in support of the landing operations which were carried out at the strong seaward anchor point of the enemy's line. The landing forces included infantry and tanks of the Allied 5th Army.

Along the Volturno itself, where Allied troops have smashed across the river barrier and won a number of deep bridgeheads in an offensive that began Tuesday night, heavy fighting is continuing a communique said.

The bulletin announced that in the British 8th Army sector where Canadian troops are fighting, on the other side of the peninsula the town of Casacalenda had fallen. It stands 20 miles southwest of Termoli and 18 northeast of Campobasso.

Terni Bombed.

Air action announced today included a heavy bomber sweep 50 miles above Rome into central Italy to attack railway installations at Terni, on the main enemy supply route to the battle zone.

At the same time other bombers bombed the east coast railway north of Pescara and raided the Argos airdrome, in the Aegean, creating extensive damage among 27 enemy planes parked on the field.

Headquarters announced the 5th Army had advanced from two to five miles from Volturno bridgeheads east of Capua. The enemy was said to be resisting bitterly near Capua and also near Caizzo, in the corner formed by the northward sweep of the Volturno.

Violent German counter-attacks with tanks were beaten off.

British troops made up the amphibious force that landed above the Volturno. They went ashore in early morning hours of Wednesday British navy landing craft in the a naval communique said.

A constant stream of troops, tanks, guns and supplies was pouring northward into the Volturno battle area and across the stream into the Allied bridgeheads.

Steady progress was announced

BRITISH MAKE
(Continued on Page 8, Column 1)

MORE ABOUT—
Allies Make

Continued from Page 1

"The enemy's position hourly is becoming more desperate and he will obviously be forced to pull out from all the low area near the river," a military spokesman declared.

An official dispatch from Clark's Headquarters at 10:25 a.m. to-day declared: "The 5th Army continued a strong drive which is rolling the enemy slowly backward. Numerous pockets of resistance are being wiped out."

Stabbing Deep.

The spokesman said Gen. Montgomery's patrols were stabbing deep beyond the announced front lines in the direction of the communications centres of Compobasso and Vinchioture in the Matest Mountains.

Nowhere was the 8th Army meeting heavy and sustained resistance although the Germans fought a brief, sharp battle before relinquishing the ground overlooking Casacalenda.

Fifth Army Headquarters said both tanks and anti-tank guns on self-propelled mounts were joining the infantry in the drive across the flatlands criss-crossed by the small watercourses north of the Volturno and into the heights beyond which rise to 4,000 feet.

Engineers were throwing "every sort of bridge" across the Volturno for this flood of men and material, although the assault forces east of Capua were able to wade the stream almost at will.

Heavy fighting occurred around the town of Caiazzo, one mile north of the river where it makes a northern bend nine miles east of Capua.

But there, as well as nearer Capua, American troops had gained a toehold on the high ground and menaced the German left wing after gaining control of a road paralleling the river.

HELP HEAL UGLY RED
PIMPLES
USE MEDICINAL
CUTICURA SOAP & OINTMENT

"Don't Know What I Would Have Done Without Syntona"

Recommends It Highly to All Friends and the Public. Says It Built Him Up and Gave Grand Relief from Stomach Gas, Indigestion, Dizziness and Constipation.

"I certainly was in bad condition if anybody ever was," said Mr. Holding, 47 Edgemont Avenue, Hamilton, Ont. "I had no appetite, couldn't get restful sleep at night, and lost so much weight that I hardly had enough energy to carry on my work. I was troubled with constipation and would get awful headaches and dizzy spells. I also had a lot of gas and bloating in my stomach and intestines and I felt so sluggish and tired-out that I actually thought I'd have to quit entirely.

"But it wasn't long after I started taking Syntona that I began to feel better and now after a couple months I believe I'm the happiest man because this medicine has given me REAL results. I've gained back several pounds of my lost weight, I have a good appetite for hearty meals with no trouble from gas, bloating, or distress in my stomach. My sluggish bowels are regular now and the relief this gave from headaches and those sickening dizzy spells is wonderful. I feel so much stronger and better in every way that I just want to tell every one about this medicine that has done so much for me."

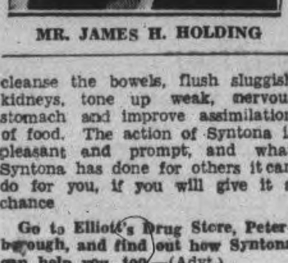

MR. JAMES H. HOLDING

SYNTONA contains 12 Herbs and Roots and assists Nature to cleanse the bowels, flush sluggish kidneys, tone up weak, nervous stomach and improve assimilation of food. The action of Syntona is pleasant and prompt, and what Syntona has done for others it can do for you, if you will give it a chance

Go to Elliott's Drug Store, Peterborough, and find out how Syntona can help you, too.—(Advt.)

RECTAL SORENESS AND PILE TORTURE QUICKLY RELIEVED

If you are troubled with itching piles or rectal soreness, do not delay treatment and run the risk of letting this condition become chronic. Any itching or soreness or painful passage of stool is nature's warning and proper treatment should be secured at once.

For this purpose get a package of Hem-Roid from McDermid & Jury or any I.D.A. or other drug store and use as directed. This formula which is used internally is a small, easy to take tablet, will quickly relieve the itching and soreness and aid in healing the sore, tender spots. Hem-Roid is pleasant to use, is highly recommended and it seems the height of folly for any one to risk a painful and chronic pile condition when such a fine remedy may be had at such a small cost.

If you try Hem-Roid and are not entirely pleased with the results, your druggist will gladly return your money.—(Advt.)

Branch No. 52 Canadian Legion, B.E.S.L.

All Members are requested to attend the service at 11.00 a.m. at All Saints' Church Sunday, October 17th in connection with the dedication of chancel lights presented to the Church by Mr. F. J. Leether in Memory of his son, the late Sergeant-Observer Albert Leether. Members are requested to meet at the Church. Dress:—Berets, Arm Bands and Medals.

GEORGE GIMBLETT,
President

FARMS OR ACREAGE WANTED

THE DIRECTOR, The Veterans' Land Act, is interested in obtaining particulars of farms varying in size from 40-100 acres or more, carrying productive soil and equipped with habitable buildings and satisfactory water supply, favourably located in regard to markets, schools and social services; also acreage suitably located for small holdings, either with or without buildings, adjacent to or adjoining cities, towns or villages in Ontario, where there are reasonable prospects for employment in industry, commerce or agriculture.

LANDS of the above type are required for the re-establishment of veterans of the Canadian Active Service Forces and the Director is prepared to purchase outright for cash such lands as are found suitable for this purpose.

FOR the guidance of all owners of land who may be interested in this advertisement the following quotation from The Veterans' Land Act, 1942, is important:—

"No person, firm or corporation shall be entitled to charge or to collect as against or from any other person, firm or corporation any fee or commission or advance of price for services rendered in the sale of any land made to the Director, whether for the finding or introducing of a buyer or otherwise."

Address all replies to
C. M. NIXON, District Superintendent, The Veterans' Land Act,
21 Lombard Street, Toronto

Campbellford Council Protests Selective Service Raid

CAMPBELLFORD, Oct. 15 (ENS) — Further repercussions from the raid conducted here a week ago by Selective Service officials were heard at a special session of council last night. Though there was plenty of dissatisfaction among councillors for this town being chosen as the scene of a round up, the fact that local police had participated in the raid drew the principal criticism, and prompted council to take immediate steps to learn who was responsible for the preparation of the original list of persons ordered to report before the Board.

Mayor F. F. Long brought the matter to the attention of council by asking the clerk to read an article headed "Meilis Hopes to Avoid Raid" appearing in the October 9 edition of the Examiner. Pointing to the last paragraph in the article: "We hope . . . the young men (of Peterborough) will be patriotic enough to go and do their bit in war industry without having to be forced to do so", the Mayor declared that this appeared to reflect on the loyalty of Campbellford citizens. "That's a direct reflection on Campbellford", said he, adding he could not understand why this town should have been selected for a raid.

"I thought the government had a record of all these men", said Deputy Reeve MacMillan. "They have spent enough money on it at any rate. Why should they have to send policemen after them. I'll bet you can not find a half dozen men on the streets of Campbellford who are fit to work and are not employed."

"We should find out where Chief Hardy got his list of names", commented Councillor Taylor. "I think its the business of this council to know who gave him his instructions. They have got to be able to give a pretty good reason for commandeering our policemen."

"No body is blaming the police," said the Deputy Reeve, "all I want to find out is where they got their authority. I know there was a good deal of criticism of this raid."

The subject was closed with a motion made by Councillors Taylor and Mason, "that this council take steps to ascertain who gave the authority for the local police to bring men before the Selective Service officers in the raid made in Campbellford and that the said Board be written to, asking for the original list of names".

Balanced Budget

Providing taxes come in as expected and the Water and Light Commission grant is increased from $8,600 to $10,000 the town should have a balanced budget at the year's end according to Finance Chairman Calver. He gave a report on the budget showing the amount spent by various committees so far this year, and how much each had to carry on for the remainder of 1943. Relief, which had a balance of $259 of its $400 budget, and street oiling that cost $1,928.55 instead of $2,500 were the biggest savings. So far, a total of $42,232 of the $59,557 tax roll had been collected. With reference to the proposal that the town purchase a quantity of wood, the Reeve moved this expenditure be made a separate item from the current budget. His motion that whatever money was used be borrowed from the bank, and repaid as the wood was sold, carried.

According to Councillor Fowlds the town would have to apply for a license from the Wartime Prices and Trade Board if it intended to sell wood directly to the consumer. In his opinion the move to purchase wood was unnecessary, as he claimed there was no shortage here. He said it was merely a question of deliveries being slow.

Victory Loan Parade

Mayor Long brought up the question of the Victory Loan parade on October 23 which is scheduled to be headed by the R.C.A.F. brass band from Trenton. He recalled present plans were for members of the local Reserve Company and High School cadets to participate in the parade, and suggested that the usual procedure of the town's playing host to the bandsmen for dinner be followed. On motion the Mayor was authorized to make the necessary arrangements.

A lengthy discussion followed over the question of closing the Sunday midnight show in accordance with a request made by members of the local Ministerial Association at the October meeting. The matter had been left with the Legal Committee which had taken it up with the local operator of the theatre, who had in turn referred the question to the Toronto office. Legal Chairman Taylor said he had gone into the question and established that a by-law effecting the opening and closing hours of places of amusement had been passed on April 18, 1940. According to the by-law he had uncovered the theatre could not legally open from 11:30 Saturday night until 1 o'clock in the afternoon of the following Monday. Thus, it was pointed out, the machinery to close the theatre was in effect, and any citizen could file a complaint. The matter was settled with a motion instructing the legal committee to write the management instructing them of the by-law and asking that they conform to it.

Also on the agenda of the evening was the preparation of an anti-noise by-law, but this was turned over to the Legal Committee to bring in a report at the next meeting. It was felt that certain amendment could be made to the existing by-law covering the question.

Three by-laws were passed at the conclusion of the session. The first ratified the sale of Lots 18, 19, 20, 21 on the south side of Inkerman street to Harry W. Ayrhart; the second authorized the execution of an agreement between the town and Charles Bedford regarding the construction of a sidewalk and the providing of fill for this work by Mr. Bedford. The third amended the early closing by-law in conformance with a signed petition presented at the regular meeting. The only change made was that stores would be able to remain open till 10.30 on Tuesday evening the year around except during the months of January, February and March when Saturday would be the only 'open night'.

stop sneezing

Check that cold when it first appears. Heat Minard's Liniment and rub it into nostrils and forehead, throat and chest. It penetrates, soothes, checks inflammation. Handy for sprains, muscle soreness, rheumatic pains, too. Get a bottle today, and keep it handy.

MINARD'S "KING OF PAIN" LINIMENT 35¢

126

Greece Won't Interfere

CAIRO, Oct. 15 — (CP).—Greek Prime Minister Emmanuel Tsouderos, after day-long conferences on Italy's entrance into the war on the Allies' side, said in a statement last night that Greece would accept Italian co-belligerency without criticism.

SEE THE

Fire Fighting Demonstration

ON THE

Market Square TONIGHT 8 p.m.

The Peterborough Fire Department will demonstrate the use of much of their equipment, including gas masks and the rescue of persons from burning building by aerial ladder. A small building will be erected and set ablaze for fire-fighting demonstration purposes and to demonstrate the Hurtubise Water Cooled Fire Suit.

THIS IS A SAFETY WEEK DEMONSTRATION

Drive, Walk, Work, Talk – Safely

Wounded Second Time

Pte. Bruce Burfield, who was in a hospital in Sicily for some time suffering from shrapnel wounds, has been wounded a second time in Italy, according to word received from the War Office by his parents, Mr. and Mrs. Richard Burfield, Bethune Street. He enlisted in March, 1940, and he and a brother Arnold, were in Sicily together until the latter was killed there.

Prize Winners Roseneath Fair

ROSENEATH, Oct. 15.—(ENS).—The annual Roseneath fair which is being held for two days, got off to a good start on Thursday with a fair sized collection of exhibits.

Roseneath Fair prize list is as follows:

Ladies' Work Section.

Quilt, Applique—Mrs. Ira Lowe, Ida; Mrs. G. R. Putnam, Wooler; Mrs. W. A. Call, Wooler.

Quilt, Piece Work—Mrs. Lowe, Mrs. Putnam, Mrs. L. E. Bryant, ooler.

Quilt, Patchwork—Mrs. Putnam, Mrs. McCall, Mrs. Lowe.

Bedspread — Mrs. Vera B. Teal, Wooler; Evelyn Langmaid, Oshawa; Mrs. McCall.

Rag Carpet—Mrs. Teal, Mrs. McCall, Mrs. Lowe.

Woollen Socks— Mrs. Lowe, Evelyn Langmaid, Ruby Blodgett, Roseneath.

Woollen Mitts— Mrs. Lowe, Evelyn Langmaid, Mrs. Teal.

Hooked Rug— Mrs. McCall, Mrs. Bryant. Mrs. Teal.

Braided Rug—Mrs. McCall, Mrs. Bryant, Mrs. Teal.

Hand Sewing—Mrs. Putnam, Mrs. Teal, Mrs. W. J. Ruttle, Udora.

Tatting—Mrs. W. J. Ruttle, Mrs. Lowe, Mrs. E. A. Ruttle. Dundalk.

Fancy Work.

Wool Crochet—Mrs. Bryant, Mrs. Teal, Mrs. McCall.

Hemstitching— Mrs. Teal, Mrs. McCall, Mrs. Putnam.

Smocking — Mrs. W. J. Ruttle, Mrs. Teal, Mrs. E. A. Ruttle.

Filet Lace—Mrs. Bryant, Mrs. E. A. Ruttle, Mrs. Lowe.

Italian Cut Work— Mrs. Lowe, Mrs. Putnam, Mrs. W. J. Ruttle.

Roman Cut Work—Mrs. Bryant, Mrs. Lowe, Mrs. W. J. Ruttle.

Outline Work—Mrs. E. A. Ruttle. Mrs. Lowe, Mrs. W. J. Ruttle.

Work Bag—Mrs. Putnam, Evelyn Langmaid, Mrs. McCall.

Silk Cross Stitch— Mrs. Lowe, Mrs. W. J. Ruttle, Mrs. McCall.

Art Work

Pencil drawing, figure—Mrs. Teal, Mrs. McCall, Mrs. D. G. Varcoe, Roseneath.

Pencil drawing—Mrs. Bryant, Mrs. Putnam, Mrs. Varcoe.

Oil painting, figure—Mrs. Teal, Mrs. Putnam, Mrs. McCall.

Oil painting—Mrs. Putnam, Mrs. Bryant, Mrs. McCall.

Water color, figure—Mrs. McCall, Mrs. Teal, Mrs. Bryant.

Water color—Mrs. Bryant, Mrs. McCall, Mrs. Teal.

Oil painting on satin—Mrs McCall, Mrs. Teal, Mrs. Putnam.

Crayon sketch—Mrs. Varcoe, Mrs. Bryant, Mrs. Teal.

Pen and ink sketch—Mrs. McCall, Mrs. Varcoe, Mrs. Bryant.

Painting on china—Mrs. Teal, Mrs. McCall.

Lawn ornaments—Mrs. Teal, Mrs. McCall.

Landscape from nature — Mrs. Teal, Mrs. McCall.

Poster Roseneath Fair—Mrs. Varcoe, Mrs. Teal, Mrs. McCall.

Handcraft

Indian work, piece of furniture—Alf. Simpson, Alderville.

Bead work—Alf. Simpson.

Quill work—Mrs. M. Bigwin, Alderville, Alf. Simpson.

Basket Mrs. Bigwin, Alf. Simpson. son.

Paddle—Alf. Simpson.

Kitchen Furnishings

Labor saving device—Mrs. M. McFiggin, Fenella, Mrs. W. J. Ruttle, Mrs. E. W. Ruttle,

Work apron——Mrs. E. A. Ruttle, Ruby Blodgett, Mrs. Lowe.

Dish cloth novelties—Mrs. McColl, Mrs. J. W. Pacey, Roseneath, Ruby Blodgett.

Tea towels—Mrs. E. A. Ruttle, Mrs. Lowe, Mrs. Putnam.

Hot pan holders— Mrs. McCall, Mrs. Teal, Mrs. Bryant.

Luncheon set—Mrs. Lowe Mrs. Teal, Mrs. McCall.

Centrepiece white—Mrs. W. J. Ruttle, Mrs. Lowe, Mrs. Putnam.

Centrepiece, colored—Mrs. McCall, Mrs. W. J. Ruttle, Mrs. Lowe.

Traycloths—Mrs. Lowe, Mrs. Putnam, Mrs. Teal.

Tea cosy — Mrs. Lowe, Evelyn Langmaid, Mrs. W. J. Ruttle.

Table mats—Mrs. Teal, Mrs. W. J. Ruttle, Mrs. Lowe.

Tea cloth, cut work—Mrs. Putnam, Mrs. McCall, Mrs. Bryant.

Tablecloth, crochet—Mrs. Lowe, Mrs. Teal, Mrs. McCall.

Tablecloth and serviettes—Mrs. Putnam Mrs. Lowe, Mrs. Teal.

Centrepiece, embroidered—Ruby Blodgett, Mrs. Lowe, Mrs. Putnam.

Table runner, fancy—Mrs. Lowe Ruby Blodgett, Mrs. W. J. Ruttle.

Table runner crochet trim—Ruby Blodgett, Mrs. Lowe, Mrs. Bryant.

Sofa pillow, washable—Mrs. Lowe. Mrs. W. J. Ruttle, Mrs. Bryant.

Sofa pillow, embroidered — Mrs Bryant, Mrs. McFiggin, Mrs. McCall.

Sofa pillow crochet—Mrs. Teal, Mrs. W. J. Ruttle, Mrs. Lowe.

Cardtable cover—Mrs. McCall. Mrs. Putnam, Mrs. E. A. Ruttle.

Sandwich tray—Mrs. Teal, Mrs. Lowe Mrs. McCall.

Curtains—Mrs. Teal, Mrs. Bryant, Mrs. McCall.

Bridge Set—Mrs. Lowe, Mrs. McCall, Mrs. Bryant.

Fancy Sheet— Mrs. Lowe. Mrs. Teal, Mrs. Putnam.

Coverlet and Pillow —Mrs. Bryant, Mrs. Putnam, Mrs. Teal.

Comforter—Mrs. Lowe. Mrs. Teal, Mrs. McCall.

Pillow Slips, Crochet, Pillow Slips Embroidered—Mrs. Lowe, Mrs. Teal, Mrs. Putnam.

Pillow Slips, Any Other Variety —Mrs. W. J. Ruttle, Mrs. Bryant, Mrs. Lowe.

Hand Towels—Mrs. Putnam, Mrs. Bryant, Mrs. Lowe.

Guest Towels—Mrs. W. J. Ruttle, Mrs. Bryant, Mrs. Putnam.

Bath Towells — Mrs. Lowe, Mrs. Putnam, Mrs. E. A. Ruttle.

Vanity Set— Mrs. Bryant, Mrs. Lowe. Mrs. Putnam.

Bedroom Curtains—Mrs. McCall, Mrs. W. J. Ruttle, Mrs. Teal.

Nightgown— Mrs. W. J. Ruttle, Mrs. Lowe, Mrs. E. A. Ruttle.

Ladies' Pyjamas—Mrs. E. A Ruttle, Mrs. W. J. Ruttle, Mrs. Teal

Dance Set — Mrs. Bryant, Mrs. Teal, Mrs. Putnam.

Fancy Handkerchiefs—Mrs. Bryant, Mrs. W. J. Ruttle, Mrs. Lowe.

Housecoat— Mrs. E. A. Ruttle, Mrs. W. J. Ruttle, Mrs. Lowe.

Fancy Apron—Mrs. E. A. Ruttle, Mrs. Lowe, Mrs. McCall.

Fancy Scarf — Mrs. Teal, Mrs. Bryant, Mrs. McCall.

Children's Wear.

Romper Suit—Evelyn Langmaid, Mrs. Putnam, Mrs. E. A. Ruttle.

Carriage Outfit— Mrs. Putnam, Mrs. Bryant, Mrs. Teal.

Bonnet, Jacket and Bootees— R. B. Nichol, Roseneath, Mrs. Teal, Mrs. W. J. Ruttle.

Nightgown— Mrs. W. J. Ruttle, Mrs. Lowe, Mrs. Bryant.

Short Dress and Slips—Mrs. Teal, Mrs. Bryant. Mrs. E. A. Ruttle.

Knitted Dress— Mrs. Bryant, E. A. Rosevear, Cobourg, R. B. Nichol.

Pullover Sweater — Mrs. W. J. Ruttle, Mrs. E. A. Ruttle, Mrs. McCall.

Plants in Pots.

Boston Fern — Clarence Parker, Roseneath; C. H. Hutchison, Belleville; Mrs. M. McFiggin.

Asparagus Fern— C. H. Hutchison. Mrs. McFiggin, R. B. Nichol.

Potted Rose—Isaac Skuce, Roseneath.

Coll. Foliages—Mrs. Bruce Marriott, Fenella; Mr. and Mrs. Brown, Roseneath; Mrs. M. Davey, Roseneath.

Coll. Begonias—R. B. Nichol, Mrs. And. Brown, C. H. Hutchison.

Begonias, 1943—R. B. Nichol.

Geraniums— Adelaine Mouncey, Roseneath; Mrs. M. Davey, Mrs. And. Brown.

Hanging Basket — Mrs. Davey, Isaac Skuce, Mrs. McFiggin.

Window Box—Mrs. McFiggin.

Cut Flowers.

Asters—Mrs. Davey, Hildred Taylor, Roseneath; Adelaide Mouncey.

Dahlias — Mrs. McFiggin, Mrs. Davey.

Gladioli—H. W. Stevenson, Port Hope, Mrs. Davey.

Pansies— H. W. Stevenson, Mrs. McFiggin, C. H. Hutchison.

Petunias—Mrs. McFiggin, C. H. Hutchison.

Stocks. Sweet Peas—Mrs. McFiggin.

Snapdragon — Hildred Taylor, Ruby Blodgett, Mrs. McFiggin.

Phlox—Mrs. R. Crego, Roseneath, Mrs. Davey, Mrs. McFiggin.

Zinnias—Mrs. McFiggin.

Salvia— H. W. Stevenson, Mrs. Davey, Mrs. McFiggin.

Basket Cut Flowers—H. W. Stevenson, Mrs. McFiggin, Mrs. Davey.

Bouquet Cut Flowers— Adelaine Mouncey. H. W. Stevenson, Mrs. Davey.

Bouquet in Vase—Mrs. McFiggin, Hildred Taylor, Adelaine Mouncey.

Public School Boys and Girls' Penmanship—Girls Jessie Linton; boys, Elden Timlin.

Map.

Girls—Muriel Spiers.

Boys—Ray Sherwin.

Babe Neary Overseas

Pte. Raymond Neary (Babe) has cabled his parents, Mr. and Mrs. J. Neary, 3 Edgewater Blvd., of his arrival overseas. He enlisted from the Raybestos six months ago and is serving with an Infantry unit, and is 19 years old. A brother, Vernon, who left the De Laval to join the Navy, arrived overseas at the same time.

Good Speaking Is Big Asset

One of the foremost attributes of leadership is the ability to speak effectively in public, it was said Thursday by Leonard M. Reilly of Toronto, president of the Reilly Lock Corporation in an address to the Kinsmen Club.

Mr. Reilly, who is the head of the Reilly Institute for Effective Speaking and was recently nominated the "Dale Carnegie of Canada" by the Toronto Globe and Mail, said that speech and power, the power to compel, convert and persuade large groups of men. More than ever, he felt, the world had become speech-conscious, and he pointed to the tremendous following Winston Churchill had gathered because of his unusual faculty for presenting ideas in addresses to the public.

"Whatever it is that we can do well, the ability to speak effectively will enable us to do better," Mr. Reilly said. "It is a power which helps us in our everyday life and business—in business, because we are engaged in the job of selling ideas."

Used In Business

He stated that many large corporations had realized the part that able speaking could perform in promoting harmonious relations between labor and management and for this reason had sent deputations of their foremen and supervisors to public-speaking schools in order that they might learn how to speak well and thus be able to relay the ideas of management to company employees.

"Speaking in public is a question of the right mental attitude," Mr. Reilly concluded. "If you think you can, you can, and there is nothing on earth that can stop you." He said that prominent leaders of service clubs were practically unanimous in asserting that the art of speaking did not come to a man as a gift, but was an acquirement.

The speaker of the day was introduced by William Osborne, and John Clark moved the vote of thanks.

Silverwood's Safe Milk

Safeguarded from inspected farms to your table. It's SAFE!

543

"your if is the only peacemaker"

Shakespeare: "As You Like It" Act V. Sc. IV.

if has been the tragic word that overshadows a Europe in the dark. Every conquered country depended on IFS that failed. If they had the guns. If they had the planes. If they had the men to meet and stem the crush of Nazi tyranny. These were their "ifs". Now it's up to us. Our IF can count!

if we are going to back the mounting invasions...

if we are ready to do our share in shortening the war...

if we are willing to pledge dollars against lives and against peace...

if we set store by this Canadian way of life... if we want Victory... we'll buy Victory Bonds. Not just a single Bond. Not just as many as we feel we should buy. We'll buy more than we expected — if we want Victory.

if you do your share... it will certainly SPEED THE VICTORY!

CONTRIBUTED BY Bright's Wines LIMITED

The Examiner

The Peterborough Examiner, published each evening by Peterborough Examiner Limited Office Hunter and Water Streets, Peterborough, Ont.

W. RUPERT DAVIES, President
H. L. GARNER, General Manager
G. WILSON CRAW, Managing Editor

Subscription Rates 20c per week in City of Peterborough delivered by carrier; $6.00 per year by mail to outside points

Members Canadian Press; Audit Bureau of Circulation, Canadian Daily Newspaper Association, Empire Press Union; Ontario Provincial Dailies Association

TELEPHONE 4641
Private Branch Exchange to all Departments

FRIDAY, OCTOBER 15, 1943

Portugal Takes a Stand

Portugal has taken a stand, knowing full well that in doing so she runs the risk of reprisals from Germany. But because "our dignity and our interests may require that we end our neutrality" she has given Britain naval and air bases in the Azores which will be of the utmost value in policing the sea-lanes of the Atlantic.

The Azores lie at a point almost midway on the path from Newfoundland to Britain and to North Africa. Now that ships may put in there, and our planes re-fuel and re-fit there, the war against the submarines can be intensified to a pitch which will effectively neutralize the renewed German effort in that respect. The submarine is the most important single German weapon at the moment, and the Portuguese act will be a serious reverse for Hitler.

The decision of Portugal may have other effects, as well. Eire and Turkey may think it necessary to reconsider their neutrality. When the decision of a war seems clear there is always a rush on the part of the neutrals to put themselves right with the prospective winners. Portugal, an ally of Britain for 570 years, has made a handsome gesture, and one which she could not have dared to make if the issue of the war had been doubtful. When the peace conference comes, Portugal will expect—and justifiably—to be given preferential treatment. Turkey will also want favours, and if she expects to get them she will have to do something to earn them; Turkey has been growing more friendly toward the Allies for the past year, but so far she has taken no irretraceable step toward our side. As for Eire, she alone among the self-governing dominions of the British Commonwealth has remained aloof from this war, and has doubtless salved her ego by so doing. The use of Irish ports for anti-submarine work would have been a godsend to us when the Battle of the Atlantic was at its worst, but Eire did not see fit to grant that privilege, standing firmly upon her rights and doling out strict justice to both sides. Now Eire would suffer acute embarrassment if, after the war, Britain were to return her cold punctiliousness; like it or not, England is Eire's best market. Perhaps, belatedly, Eire will follow Portugal's lead and make a small contribution to an assured victory.

Portugal is a totalitarian state, governed at present by Dr. Salazar, who is as much a dictator as Hitler or Franco; he appears, however, to be thoroughly acceptable to his people, and it is unlikely that an Allied victory would disturb his regime in any respect. The suggestion of Berlin that he was bullied into his latest move by the British is sheer nonsense; the move is too obviously in the interests of Portugal for that lie to be acceptable.

Portugal, in fact, has made a shrewd move, for which we shall be grateful for many years to come, and for which we shall be willing to show our gratitude in tangible form if the need should ever arise. The oldest of Britain's friends has done a friendly act at just the right moment, and the consequences of that act may be even greater than are now foreseen.

Farewell To Toothache?

After several years of patient work the claim is now made that science has discovered a "resistant" to tooth-decay which, it is hoped, may be used in future to preserve the natural teeth unfilled, undrawn and uncrowned until they fall out in the course of old age.

The end of decaying teeth, and with it the end of all the agonizing toothaches of childhood — it is like a dream come true! For in spite of the advances in dentistry since the beginning of the century how many of us have not spent long hours nursing a toothache, due either to an obvious hole in the tooth, or to an invisible and even more painful cause. If future generations are to be spared that they will have been delivered from one of the most demoralizing and nerve-wracking of common ailments.

Toothache has never been better described than in Thomas De Quincey's *Confessions of an English Opium Eater;* De Quincey suffered from what he called "rheumatism in the face combined with toothache"—the result, it is now believed, of abcessed teeth. The pain, which he suffered, off and on, for ten years, he calls "a terrific curse" and he expatiates upon it in these expressive words: "Two things blunt the general sense of horror, which would else connect itself with toothache—viz., first, its enormous diffusion; hardly a household in Europe being clear of it, each in turn having some one chamber intermittingly echoing the groans extorted by this cruel torture. There — viz., in its ubiquity — lies one cause of its slight valuation. A second cause is found in its immunity from danger. This latter ground of undervaluation is noticed in a saying ascribed (but on what authority I know not) to Sir Philip Sydney—viz., that supposing toothache liable in ever so small a proportion of its cases to a fatal issue, it would be generally ranked as the most dreadful amongst human maladies; whereas the certainly that it will in no extremity lead to death, and the knowledge that in the very midst of its storms sudden changes may be looked for, bringing long halcyon calms, have an unfair effect in lowering the appreciation of this malady considered as a trial of fortitude and patience. No stronger expression of its intensity and scorching fierceness can be imagined than this fact—that, within my private knowledge, two persons, who suffered alike under toothache and cancer, have pronounced the former to be, on the scale of torture, by many degrees the worse. In both, there are *at times* what surgeons call 'lancinating' pangs — keen, glancing, arrowy radiations of anguish; and upon these the basis of comparison was rested —paroxysm against paroxysm—with the result that I have stated".

Having suffered in our time a full share of these "keen, glancing, arrowy radiations of anguish" we pronounce the discovery of a "resistant" to tooth decay as one of the great advances of medical science, to rank with antisepsis and anaesthesia. Happy will that day be when dentists can throw away their drills and picks, and devote themselves to treating teeth with the new preservative.

Flags, Pulpits And Good Taste

A clergyman, the Rev. D. L. Ritchie, has made public his objection to the use of the Union Jack as a pulpit drape, and he has been severely criticised on this account. We are in complete agreement with his point of view. We do not like to see the flag used as a drape for a pulpit, or a chairman's table at a public meeting, or for any such purpose; that is not what a flag is for.

Contrary to a large body of public belief, a flag is not an ornament, and its use for purposes of "decoration" should be approached with the utmost discretion. It is a symbol of special importance, evoking feelings which we should never degrade. The function of a flag is to fly proudly from a staff, and never to be bunched up and hung from a table or a pulpit.

Indeed, we feel that there are special reasons why a flag should not be hung on a pulpit. We like to think that God favours our side in this war, and will prosper the right, but to use the flag as a decoration in a place of worship is taking altogether too much for granted. A flag is a national emblem, and should not be linked in the minds of the public with that Kingdom which is not of this earth. However fervent the patriotism of a group of worshippers may be, they meet in church to testify to that fatherhood of God which includes our enemies as well as ourselves. Though many regiments hang their flags in churches for an excellent reason, the use of the Union Jack as a pulpit cloth is indefensible, as the Rev. Mr. Ritchie has so ably demonstrated.

NOTE AND COMMENT

Fun is like insurance — the older you are the more it costs.

The war song we should like to hear more of this winter is "Keep the Home Fires Burning".

The Toronto *Star* expresses the sensible view that one cause of juvenile delinquency is that too many Dads are Duds.

"Takes Years To Learn Japanese Language" says a headline. We'll have to get it across to them by some other means.

Says the London *Free Press*: "If they want another name for this global struggle they might call it the Subsidy War".

A report from Stockholm says that Mussolini is not expected to live more than six months. After which, we presume, he will become one of Rome's less glorious ruins.

Canada's New Order?

From the
WINNIPEG FREE PRESS

THERE has been great rage in the ranks of the C.C.F. over a suggestion made in these columns that the fundamental economic philosophy of the socialist state is not particularly different from that of the fascist state. Both are, and are bound to be, totalitarian. Both, in their nature, cannot brook opposition. Neither can be democratic. Further evidence on this point is to hand. The Canadian Forum, the organ of the intellectual wing of the C.C.F. indeed makes no bones about it. In a discussion of the planned economy of the future, after explaining the readiness with which the Canadian people will accept the fully socialized state, it outlines the treatment proposed for those who, after examination and test, do not care for it:

The residue of the abnormal—chronic idlers, shirkers and obstructors—would be dealt with, along with other mentally unfit persons in corrective institutions.

This has the great merit of frankness. In Germany, in Italy, in Japan and in Russia, where a totalitarian philosophy rules, such places were known as concentration camps. In Canada they are to be called "corrective institutions." A rose by another name....

◊ ◊ ◊

THIS extraordinary revelation of C.C.C. thinking deserves close attention. We are to conform to New Order or we are to be marked off as abnormal persons and placed, with the mentally unfit, in corrective institutions. It is surely a happy way of dealing with difficult problems. A farmer, for instance, does not want to deliver his produce to the appropriate board under the plan laid down. Off with him to a corrective institution. He is an obstructor. This is what Stalin did with the kulaks ten years ago in Russia. A group of workmen, ordered to change jobs and residence under the plan, fails to comply. They are idlers and obstructors. Off with them to a corrective institution. They are abnormal. They are mentally unfit. What a magnificent weapon to have at hand should the great plan develop weaknesses and consequent unemployment. The fault will not be the fault of the planners and the plan. The fault is with the unemployed; and off they go to the corrective institutions, there to be dealt with as abnormal creatures who are mentally unfit.

◊ ◊ ◊

DURING the depression of the 30's, when Canada was struggling for the first time with mass unemployment without either adequate experience or administrative machinery to help us, there were work camps to which many of the unemployed were sent. These were bad enough. But no government ever declared that these camps were populated by "the residue of the abnormal" who were mentally unfit. There was general recognition that the camps were stopgaps to be used only as a last resort, when all efforts to create adequate employment at adequate rates of pay had broken down. There was certainly no hypocritical assumption that the men in those camps were idlers or shirkers or obstructors. The camps were a frank governmental recognition of failure; and every responsible person looked forward to the day when they would be closed down and the men placed back in jobs.

But our socialist intellectuals have other ideas. The plan under which Canada is to be operated will be their plan. They provide themselves therefore with a prior alibi to explain whatever flaws may be found in it: and they provide themselves too with concentration camps in which to place the victims of their mistakes.

◊ ◊ ◊

MEANWHILE they insist that their plan is to be fully democratic. It is to be, they say, not "their" plan but "our" plan. We, the people, are to form the plan and make it work. But, somewhere in every plan, there resides the power, the sanction, under which it will work; and this sanction will include concentration camps for those who idle, shirk or obstruct. And who will define the idlers, the shirkers and the obstructors? Who, of course, but the planners themselves. They alone know what the plan is. Nobody else does. And nobody else has the power to define the functions of each under the plan. To each his task, and if he does not like it, off he goes to a corrective institution. He is an idler, a shirker, an obstructor.

This, of course, is the final mockery of the C.C.F. protestations of its democracy. No socialist state can be democratic. Socialism and democracy contradict each other; and the English socialists are honest enough to admit it frankly. We can have one election to endorse the socialist plan. After that—no more such nonsense. No more possible interference with the decrees of the planners. If anyone attempts to do so, the solution is there: he is an idler, a shirker, an obstructor. He is abnormal. He is mentally unfit. Off with him to a corrective institution. And that is that.

Unconsidered Trifles

One of the best instances of absent-mindedness is told of a man who had dined with a friend one night. The next day he wrote to his friend as follows:

"I left my pipe at your lodgings yesterday; please send it back to me if you find it. P.S. — Never mind sending the pipe, as I have found it."

◊ ◊ ◊

"Riches," said the teacher, as he was reading to his class, "take unto themselves wings and fly away. What kind of riches does the writer mean?"

Blank looks met his gaze.

"Surely someone can answer a question like that. You, Brown, what kind of riches did the writer mean?"

Brown hesitated for a moment, and then plunged. "Ostriches, sir."

◊ ◊ ◊

A touring American go-getter noticed a lazy Indian chief lolling at the door of his wigwam somewhere out west.

"Chief," remonstrated the go-getter, "why don't you get a job in a factory "

"Why?" grunted the chief.

"Well, you could earn a lot of money. Maybe thirty or forty dollars a week."

"Why?" insisted the chief.

"Oh, if you worked hard and saved your money, you'd soon have a bank account. Wouldn't you like that?"

"Why?" again asked the chief.

"For goodness sake!" shouted the exasperated go-getter. "With a big bank account you could retire, and then you wouldn't have to work any more...."

"Not working now," pointed out the chief.—Tit-Bits.

LIFE'S DARKEST MOMENT

Washington Spotlight

(By J. F. SANDERSON, Canadian Press Staff Writer)

WASHINGTON, Oct. 15 (CP)—There is considerable dissatisfaction, especially among regular critics of the state department, with the mass of pre-war documents which State Secretary Cordell Hull's department made public this week.

The documents give a chronological story of world events from 1931 to 1941 at the end of which Japan attacked the United States. President Roosevelt once described this 1931-41 period as "a decade of international immorality."

The papers show that as early as November, 1933, Mr. Hull was convinced war would come in the next two or 10 years. The designs for world domination held by Germany, Italy and Japan were well known to the state department.

The critical question being flung now at Mr. Hull's head is: "Why were the American people not told by the government " When state archives give up their interred papers this same question is often asked. Shortly after the war started the British and French governments made public documents not greatly differently from those of the United States government. People asked the same question then.

CHEAP AIR FREIGHT

Texas fruit and vegetable growers are predicting that 500 to 1,000 cargo planes will leave the Rio Grande valley nightly for big eastern cities after the war, bearing perishable cargoes. A Diesel-motored plane recently flew from Texas to Washington at a fuel cost of $3.50.

Meanwhile, a Texas firm has applied for a licence to operate an aerial ambulance and funeral service. They plan to use helicopters.

HUCH-HUSH STUFF

A survey recently was made of real estate dealers, bankers, insurance companies and farmers in the American corn belt to get their opinions on rising farm land prices. The resulting report was distributed only to high government officials —and stamped with the notation that its contents were secret "within the meaning of the espionage act."

THE STASSEN CANDIDACY

Washington political circles believe that the candidacy of Governor Harold E. Stassen of Minnesota in the Republican presidential primary in Nebraska is a false-front affair. They believe that his delegates, if he gets them, will be turned over to Wendell L. Willkie after the first ballot at the nominating convention.

Income Tax and Absenteeism

(OTTAWA JOURNAL)

ORGANIZED labour has long supported the idea of securing revenues for national purposes by means of direct taxation of incomes above a certain level. It approves the policy of taxing according to ability to pay. By a strange reversal, owing to the exigencies of war, labour finds itself coming under the operation of that principle. With what result?

It has become notorious that workers are absenting themselves because if they work full time, or overtime, their additional earnings become subject to income tax payments.

Labour, not unjustifiably, has condemned in the past any attempts on the part of "the rich" to avoid making proper contributions to the national revenue. By what standard of ethics can it approve of workers deliberately avoiding a similar obligation when it is within their compass to add to the national revenues for war purposes? Isn't labour guilty of two offences in this respect —slowing up production so essential to the national war effort, and refusing opportunity to contribute towards financing it?

To refuse to work overtime on the ground that it was detrimental to personal health would be understandable. To refuse on the grounds already indicated can be hardly less reprehensible on the part of labour than labour itself would consider it to be on the part of its employers.

That the problem has become somewhat acute is indicated by an item which appeared on this page in our Thursday issues. The Manchester Guardian was quoted as commenting on the presence in England of Canada's Minister of National Revenue and his conference with the British Chancellor of the Exchequer regarding the "pay-as-you-go" income tax.

It said that "the one difficulty has been the taxation on odd weeks of overtime on high earnings, which had discouraged the workers," and that Col. Gibson was working on some adjustment so that tax rate shall be at the standard of ordinary earnings. Organized labour might perhaps like to give the Revenue Minister a hand in the solution of this problem, bearing in mind, of course, the obligation it has quite cheerfully sought to impose on others.

Some Reminders

(VANCOUVER PROVINCE)

"CHURCHILL,
POLITICALLY MAD:"

—Voelkischer Beobachter, 1940.

"One day before Christmas, Winston Churchill, the man who is exclusively responsible for this war, went to the microphone and made a speech. It would have been understandable if, mindful of the blazing flames over Manchester, he had spoken to his own people and asked them to hold out. Instead, he addressed the Italian people and, made a dramatic appeal to the Italian nation to leave Mussolini.

"We openly confess we have overrated Churchill. We must now revise our judgment. With this speech Churchill has committed a capital blunder, which almost deprives him of the right to be taken seriously. At the very moment when the great work created by Mussolini in 18 years of untiring reconstruction has more than ever proved its strength in face of passing adversities, at a moment when the Italian people gather round their Duce in admirable unanimity, when the House of Savoy manifests its unity with Fascism. Churchill makes this attempt at an infinitely clumsy and infinitely silly fraternization.

"How idiotic and maladroit is this Churchill to try at all to righten the Italian people with dangers which exist only as an hallucination born in the insane brains of emigres."

(Article under the headline: "W. C. Politically Mad. Raving illusion to Separate the Italian People from the Duce;" in Voelkischer Beobachter, December 27, 1940.)

SICILY:

Joachim von Kuerenberg, wrote in his book, "Waffenstarrendes Mittelmeer," published in Zurich in 1939: "Sicily is the great fort barring access to Italy. It is 'the bridgehead of the Italian Empire' in the Mediterranean. Specialists call Sicily one single big fortress, a 'springboard of steel' from which the Duce, as he has more than once emphasized, intends to lead his Blackshirts across the sea."

"The British navy no longer rules the waves, but has, after three years of costly warfare, to take a back seat. Before the end of this war, it will be relegated to a place still further behind."

—Radio Breslau, September 9, 1942.

WHAT THE AXIS
SAID OF SICILY:

"You have seen with your own eyes the military apparatus grown up that protect the island on land, on sea and in the air. It would be sheer madness to think of an invasion of the island. Nobody will land here—not a single soldier."

—Mussolini, Palermo, Aug. 20, 1937.

"Sicily's fundamental function is to act as a bat man for Italy and the European continent itself."

—Messagero, March 31, 1943.

Hard To Believe How Time Flies

OCTOBER 15

1913 Ald. G. N. Gordon welcomes the delegates of the 25th annual convention of the Baptists of Ontario and Quebec.

The cheese factory at Bensfort is destroyed by a fire supposed to have started from a spark from the engine room.

The attendance at the annual East Peterborough Fair at Norwood is estimated at between 7,000 and 8,000.

Michael O'Brien leaves Peterborough for Italy. He will study theology at Rome.

William Pickett former resident of Peterborough is dead at Belleville.

1923 Rev. R. W. Sockman of New York is the speaker at the first meeting of the Women's Canadian Club.

After a very dry summer, Walter Peters, weather observer, points out that the fall rains have been delayed.

Boyd Craw sets a new record in the pole vault at the Collegiate field day, beating a mark that has stood since 1909.

The officers of the Peterborough Male Voice Choir are negotiating for the appearance here of Clara Butt, celebrated British singer.

Dave Beland, former resident of Peterborough has been appointed trainer of the Canadien professional hockey club.

1933 John Parks is arraigned in police court on a charge of breaking out of the county jail and three other counts.

The Liberals in Douro township have formed an organization with Fred Walsh as chairman.

At Rotary ladies' night a pin is presented to John Seels for having completed ten perfect attendance years.

Sanitary Inspector Charles Stapleton is instructed by the Board of Health to inspect the 45 farms supplying milk to the city.

IN WAR TIME

1918 Pte. Harry Drope of Roseneath who escaped from a German war camp after being captured in France has arrived home.

Edward Bailey has been elected captain of the cadet corps at the Lakefield High School.

A plank falling across two Hydro wires leaves the city without power.

The officials for the County of Peterborough Victory Loan drive are W. H. Bradburn, chairman, V. Eastwood, vice-chairman and Felix Brownscombe, treasurer.

Lakefield schools have been ordered closed for next couple of weeks because of the flu epidemic.

A Bible Message

Now Peter and John went up together into the temple at the hour of prayer, being the ninth hour. And a certain man lame from his mother's womb was carried, whom they laid daily at the gate of the temple which is called Beautiful, to ask alms of them that entered into the temple.....

Then Peter said, Silver and gold have I none; but such as I have give I thee: In the name of Jesus Christ of Nazareth rise up and walk.... And he leaping up stood, and walked, and entered with them into the temple, walking, and leaping, and praising God....

And it came to pass on the morrow, that their rulers, and elders, and scribes, and Annas the high priest, and Caiaphas, and John, and Alexander, and as many as were of the kindred of the high priest, were gathered together at Jerusalem. And when they had set them in the midst, they asked, By what power, or by what name, have ye done this?

Then Peter, filled with the Holy Ghost, said unto them, Ye rulers of the people, and elders of Israel, if we this day be examined of the good deed done to the impotent man, by what means he is made whole; be it known unto you all, and to all the people of Israel, that by the name of Jesus Christ of Nazareth, whom ye crucified, whom God raised from the dead, even by him doth this man stand here before you whole.

This is the stone which was set at nought of you builders, which is become the head of the corner. (Acts 3: 1, 2, 6, 8; 4: 5-11.)

The Slow English

People have been trying to put the Englishman into type for many a year, never with entire success. A Canadian businessman just back from England has told us his version. It, too, is incomplete and by no means an entirely successful picture of the Englishman. But it may be added to the collection:

"I think that the Englishman's great strength is that he makes everyone else think he is a fool. They pretend to be ineffective and indifferent and all the while you are talking business with them you think to yourself that these fellows are decadent. Then when you go back to your hotel you think about the conversation and decide maybe they knew a thing or two. Two hours later you discover that you have talked too much and listened too little; and the following morning you awake to the realization that you were out-thought, out-manoeuvred and outclassed. They are an extraordinary people."

On Our Way

Where are we going? To Berlin. It is not for us to know by which route we shall travel. We may go through Italy or via the Balkans. We may land in Southern France, in Norway, in Denmark, on the coastline which confronts our own shores.

We may do all these things. But these are only stepping stones to the final goal. It is in Berlin itself that we intend to smash the German war machine and purge the German race. Three years ago we stood alone, stripped by Goliath of all but the sling and the smooth, round stone. But we were enabled to endure.

We were inspired to feats deemed impossible. The sling and the stone were once again enough. Now we attack, and the beast—apparently very strong, formidable and ferocious, yet possibly nearer the point of cracking than we think—is caged.—London Sunday Express.

FROM THE LUFTWAFFE
FAMILY ALBUM:

"Not for one moment has the German Luftwaffe allowed the superiority over its opponents to pass out of its hands. What, on the other hand, can England send into action? Even taking the most favourable view of the British air arm for both attack and defence, one can not concede them any real chance in the fight against Germany. The coming spring will prove this before the whole world."

—National Zeitung, Essen, January 3, 1941.

400 Ghost Ships To Fight Nazi Domination

NEW YORK, Oct. 15 — (AP).— A ghost fleet of nearly 400 fighting ships, an armada mustered by the overrun nations of Europe, today sails to plague Hitler's dream of fortress Europe.

These ships range from battleships to torpedo boats. They are the remnants of pre-war fleets plus replacements and additions acquired through new construction or lend-lease from British and American sources.

British Admiralty figures in May listed 220 combatant ships and 4,700 officers and men in the conquered nations' navies. A year before their combined forces were estimated at 170 ships and 15,000 men on active service.

The Italian war declaration now puts at least 102 of its warships, including five battleships, on the side of the United Nations.

A Government spokesman here estimated the present strength of the French Fleet at more than 100 ships, among them two first line battleships. Active French naval personnel, he said, was approximately 20,000 men, with a reserve pool of 25,000.

The Netherlands Navy with 63 warships and more than 6,800 crewmen, has destroyed more than 300,000 tons of enemy shippings in operations on all seven seas since the war began.

To-day over 5,000 sailors operate 64 ships in the Norwegian Navy, whose nucleus was 13 ships able to escape to Britain three years ago out of a fleet of 40.

The Greek Navy, marked off as destroyed 30 months ago when the Axis blitz overran Hellas, now has 5,000 ships, ranging from destroyers to subchasers.

The Polish Navy consists of 11 warships, other than trawlers and corvettes, and a personnel of 2,700.

The Belgians have about 20 fighting ships and a reserve naval pool of about 4,000 men, a Government spokesman in New York said.

British Troops In Action As Fifth Army Advances

This photo radioed from Algiers shows, ABOVE, British members of the Anglo-American 5th Army pursuing the enemy forces along a road in the Salerno area, passing a knocked-out German IV. Special tank. In scene BELOW British infantrymen under the cover of a wall beside the river in Scafati near Naples, Italy, battle it out with stray elements of the enemy who were still holding positions in houses on the opposite bank.

THIS IS THE SYMBOL OF QUALITY
LACO
MAZDA LAMPS

Quality Counts Most
"SALADA"
TEA

Navy Delivers Birthday Doll

SOUTH SHIELDS, England, Oct. 15 — (CP) — Five-year-old Pamela Scott received a big doll, beautifully dressed in bonnet and ribbons, from her father on her birthday, but only because the Royal Navy and Merchant Navy teamed up to ensure delivery on time.

Her father, R. S. Rouse, a merchant navy captain, bought the doll during his travels, but realized half-way across the Atlantic that he would not reach home in time. Sight of escorting destroyers gave him an idea and he signalled one: "Are you going to......."

Surprised at this unorthodox question, the escort vessel closed in and had the situation explained over the megaphone. "Send me the doll over," said the commanding officer, "I'll see what can be done."

A line was fired from the destroyer and the doll transferred. The destroyer raced off and soon overtook another merchantman. After another explanation the doll was again transferred and taken to its destination.

Search For Passenger

MICHIGAN CITY, Ind., Oct. 15 —(CP). — Coastguards and civil air patrol units last night sought Mrs. Elizabeth Allen, 41, who has been adrift on windswept Lake Michigan in a 16-foot rowboat more than 26 hours.

SOOTHE SIMPLE SORE THROAT
DR. THOMAS' ECLECTRIC OIL

Constable Held On Manslaughter

KENTVILLE, N.S., Oct. 15 (CP)— A charge of manslaughter was laid late yesterday against Constable Geoffrey Price of the Kentville police force, following an inquiry into the death of 23-year-old Frances Conrad of nearby Fort Williams. Miss Conrad died in hospital yesterday morning from a bullet wound in her abdomen after being found shortly after midnight on the stairway of the building where the constable lived.

The inquiry resulted in a verdict stating the girl's death was the result of the "accidental discharge of a bullet from a revolver which had fallen on the stairway in the constable's home."

Dr. T. A. Patrick, Kentville, a witness at the inquiry, told the jury that a statement made by the girl before she died cleared the constable of any direct blame in the shooting. He said that the girl told doctors "the shooting was an accident, and that the gun went off after falling out of the constable's pocket as he climbed the stairway two steps at a time."

The constable was remanded in jail until Friday when a preliminary hearing into the shooting will be held here.

Airman Averts Panic

QUEBEC, Oct. 15 (CP) — Sgt. Roger O'Brien, R.C.A.F. Wireless Air Gunner, helped avert a panic yesterday when a street car in which he was riding caught fire. Frantic passengers tried to force open an automatic door at the rear of the car and smashed windows in an attempt to escape. O'Brien quietly made his way to the jammed door, pried it open and allowed the passengers to leave.

Stove Prices Clarified

OTTAWA, Oct. 15 (CP) — The Prices Board issued last night an order which it said was aimed at clarifying maximum price regulations for used stoves, ranges and other cooking or heating appliances. The new order, which became effective Oct. 12, consolidates three previous orders issued by Used Goods Administrator S. Godfrey.

Safer At War

CHICAGO, Oct. 15—(AP). — There are no foxholes in Chicago's loop, but a sergeant and two privates disappeared suddenly while walking along South Dearborn Street. The soldiers suffered minor injuries when a 10-foot section of sidewalk caved in, dropping them about eight feet into an excavation.

Quick Relief From
RHEUMATIC PAIN

Hundreds of Canadians suffering from the tortures of rheumatism, sciatica, lumbago, neuralgia and neuritis are happy over their discovery of Ru-Ma, for they have, at long last, found a reliable, fast acting formula which quickly relieves those exhausting muscular pains and aching joints. If you want to again feel happy and contented in being free from rheumatic pains so you can work in comfort and sleep in peace be wise and try Ru-Ma to-day under our promise of "money back" if it fails to help you. Ask at Tamblyn's or any drug store to-day for Ru-Ma.—(Advt.)

75th ANNIVERSARY
STYLE
LEADERS for 75 YEARS

It is a tradition with Penmans skilled designers to build into every garment a smartness in keeping with the times. Since its inception in 1868 the Pen-Angle label has stood for styling suited to the current mode, yet sacrificing nothing to comfort and quality.

KNITTED PRODUCTS
UNDERWEAR • HOSIERY • OUTERWEAR
WARRANTED HIGH GRADE PENMANS KNIT-GOODS
Penmans
PA4-43

Glorious NEW Furniture
TO KEEP YOUR HOME SMILING!

LAY-AWAY NOW FOR CHRISTMAS
This Christmas, above all, is one for strictly useful gifts such as smartly styled articles of furniture. Select now and let us lay it away now for Christmas delivery. In this way you'll have a much better selection and save yourself a lot of worry.

Relaxation in a tastefully furnished home—after a hard day's work—will add greatly to one's efficiency for the next day. Keep your home smiling, and remember at the H. Florence Furniture Co. you can buy quality furniture at rock bottom prices.

SOLID WALNUT Dining Room Suite

9 Pieces Complete 159.00

9-piece Dining Room Suite in solid walnut, in the popular waterfall design. Suite is comprised of credenza, buffet, china cabinet, extension table, with jack-knife leaf and six slip seated diners, modern metal and onyx handles.

9 Pieces Complete 159.00

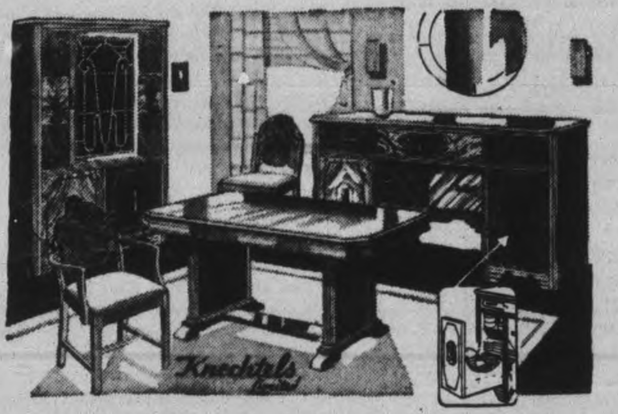

Bed Room Suites PLANNED FOR BEAUTY PRICED FOR ECONOMY

THREE KINDS OF FINE VENEERS MAKE THIS MODERN BEDROOM
Walnut, Zebra and New Guinea woods in all their smart contrast give you the modern, sophisticated beauty of this group. Choose the vanity OR the dresser, and the chest robe costs just a little more.
THREE PIECES $129

Complete 8-Piece Bedroom Group
Dress up your bedroom with this smart, stream-lined, modern suite and watch your friends enthuse. Dramatic in styling, beautiful in its use of finer veneers, that contrast in rich tones; serviceable in its sturdy cabinet construction. Suite includes vanity with Venetian mirrors, chiffonier, full size bed, bench to match, all steel spring, well built mattress and pair of sanitary pillows. The 8 pieces complete
129.00

GIFT FURNITURE
Here you'll find a large selection of gift suggestions for every occasion, including
CARD TABLES
HASSOCKS
MIRRORS
MAGAZINE RACKS
LAMPS
TEA WAGONS
BOOKCASES
COFFEE TABLES
END TABLES
FANCY CUSHIONS
CEDAR CHESTS

A CHAIR
OCCASIONAL & LOUNGE CHAIRS
In a variety of styles. Strongly made with shaped arms and turned legs, upholstered in various colors. Priced from ....
9.50 UP

The 5th Victory Loan Opens
Monday, Oct. 18th
Be ready when the bond salesman calls, and give the Loan all your support. Buy Victory Bonds and
Help "Speed the Victory"

H. Florence Furniture Co.
PETERBOROUGH, ONTARIO
204-206 CHARLOTTE ST. PHONE 7651

RAY P. BEST NAMED PRESIDENT OF ONTARIO CURLING ASSOCIATION

40 Years Since This Honor Came To City

At the seventieth annual meeting of the Ontario Curling Association, held yesterday afternoon at the Granite Curling Club, Toronto, Ray P. Best, one of the oldest and best known members of the Peterborough Curling Club was elected president of that Association for the 1943-44 season.

R. R. Evans, Hamilton Thistle Club, 1st vice-president and W. L. MacKenzie, Midland Club, 2nd vice-president.

It is well over 40 years since this honor has come to the Peterborough Club and only twice since the association was formed in 1875. In 1890-91 the late Dr. R. P. Baucher was president and in 1901-02, the late E. B. Edwards, K.C. was president.

Member 34 Years

In electing Ray Best as president the Association made no mistake. For 34 years he has been a member of the Peterborough Club and as an expert curler is well known from one end of the province to the other.

He has always taken a keen interest in sport, with curling probably coming first. He has been a member of the association executive for many years and last year was first vice-president. He is at present a member of the executive of the Peterborough club.

And his activities in curling are not confined alone to Peterborough. He has for many years been a regular entry at the Ontario open bonspiel and on many occasions has come home with the silverware; only last season he skipped his rink to win one of the major trophy's at the annual mixed bonspiel held at the Granite club.

Won Ontario Cup

Many years ago he skipped one of the two rinks that brought fame to our club by winning the Ontario district cup championship. And then just a few years ago he also skipped a rink that helped to bring to Peterborough, the Burden Trophy, second only to the Ontario Tankard. He has for several years been on the rink that has represented our club in the Ontario Tankard.

As one speaker said yesterday, Ray, as president will not only make a good representative for Eastern Ontario, but all of Ontario. In his election he has not only brought honor to himself, but to our city and our club. We join with the citizens of Peterborough and with all curlers in particular and extend our heartiest congratulations.

Other local curlers who attended the annual meeting were Representative W. M. Cruthers, J. W. Richmond and H. R. Martin.

Fights Last Night

(By The Associated Press)

Dallas—Chuck Hirst, 147, Detroit, knocked out Dick Turcotte, 145, Waterbury, Conn., 3.

Portland, Me.—Coley Welch, 164, Portland, outpointed Andy Holland, 167, New York, (10).

Philadelphia—Ellis Phillips, 130, Philadelphia, outpointed Dorsey Lay, 134, Philadelphia, 8.

Fall River, Mass.—Bill Weinberg, 203, Chelsea, knocked out Billy Sunday, 181, New Orleans, 2.

Remember When—

(By The Canadian Press)

Lester Patrick, the Silver Fox of hockey, turned over New York Ranger coaching duties to Frank Boucher three years ago today. Patrick, a hockey pioneer in Canada and the United States, combined with his brother Frank Patrick to organize the Pacific Coast League and had guided the Rangers since 1926.

Count Fleet Home

NEW YORK—(AP)—Count Fleet, champion three-year-old owned by Mrs. John Hertz, started for his Kentucky stable today to go into winter quarters, after being inactive since injuring himself in the Belmont Stakes last summer. He is to be named for all the important handicaps and stakes in 1944.

Change Schedule

NEW HAVEN—(AP)—The American Hockey League has already made an important change in its 1943-44 schedule. The season will open with Pittsburgh playing at Cleveland Tuesday, Oct. 26. Previously the same two clubs had been drawn to play at Pittsburgh Oct. 27.

SPORTS – DAY BY DAY

By FRED D. CRAIG

John Katan has had better luck in getting a return bout with Gentleman Jack Clayborne than the colored flash had when he wanted another chance with the Panther after Katan had defeated him on a doubtful decision in their first meeting here. The Palermo grappler flatly refused to give Clayborne another match and it was not until official pressure was put on Katan that he finally reluctantly agreed to battle Black Dynamite again. Clayborne took the honors on that occasion and Katan did the squawking about the final decision and demanded another chance. As a result of his good showing against Earl McCready the other night the Panther is getting what he asked for. Promoter Frank Tunney has matched the pair for next Tuesday night and has extended the main-bout time limit to an hour and a half so that the rivals will have every chance to do their stuff. With an opportunity for a title bout with Whipper Bill Watson, present holder of the British Empire title, awaiting the winner, Clayborne and Katan will have every incentive for giving all they have and the clash should be full of fireworks all the way. Peterborough fans are pulling strongly for the Black Comet. They are anxious to see the fast-moving colored boy in action against Whipper Watson for the champ gets around pretty smartly himself and a clash between the two would be plenty lively.

* * * * * *

Dave Leether, recently re-elected president of the Peterborough Carpet Ball League, announces that there is a welcome on the mat for any new teams who are anxious to break into the league this season. The league officials would particularly like to hear from the Military Training Centre and to greet a team or two from the local camp. Already eight or nine clubs have signified their intention of competing this season and it is hoped to run the membership up to at least 14 clubs before the campaign gets under way. The entries close on October 23 and there will be a meeting of the league on October 26 to pass on the new applications and to draw up the schedule for the season. Before the time limit expires it is hoped to have at least a half dozen more clubs enrolled. At the organization meeting held a short time ago the old officers of the league were re-elected with Dave Leether persident of the organization and George Groombridge again officiating at secretary.

* * * * * *

Fireworks Likely

The Ottawa Journal evidently looks for plenty of action when the Hamilton Wildcats invade the Capital tomorrow. Apparently the Combines took quite a ride in Hamilton and reprisals would seem to be the order of the day according to the following comment lifted from the Journal: "Combines came back from their week-end jaunt to Hamilton and Toronto quite riled about the officiating offered in their game with Wildcats....From what you hear from the Ottawa players there was no love lost at any time during the struggle....Combines' complaint was based on what they claim was the officials' failure to check upon the piling on of infractions....They were highly satisfied with the work of arbiters in the Toronto game, but criticism was general over the handling of the tilt at Hamilton....From all reports Bob Fulton hung his "Sunday punch" on big Abe Zvonkin during a melee that almost became general....The aroused Fulton kept going and landed one on Referee Seymour Wilson when the latter held him....Seymour did not report the incident....Combines figure they were beaten badly enough after half-time by a really strong Hamilton squad, but the boys are anxious to tangle again with them....Unless a lot of minds are changed it may not be any pink tea party at Lansdowne on Saturday."

* * * * * *

Says Doug Vaughan in the Windsor Star: "The way the World Series was doped it was supposed to be power-hitting and pitching—by the Yanks—opposed to speed and youth—by the Cards. That's not the way it turned out. The Yanks, it is true, did get the pitching and displayed some semblance of power-hitting. The Cards may have had the youth, but if they did possess any speed, they certainly kept it well hidden. But the fact still remains that two diametrically opposed farm systems provided the raw product for the two clubs which just finished drawing the curtain on the 1943 major league season. The Yankees built up their parent club with rookies who can turn on the power; the Cardinals have always made a fetish of speed on the spike. Until the war came along, you had to be at least five feet, 11 inches tall to become a Yankee. But when the crop grew scarce the height limit was lowered and the Roly Weatherlys and Phil Rizzutos began to appear in the New York lineup. In contrast Branch Rickey, the man who made the Cardinals, and the inventor of the farm system, always did favor slim, fast youngsters. Babe Ruth, of course, started the Yankee search for big men."

* * * * * *

Detroit Looks Good

If some one came along with a shotgun and ordered us to name the winner of the N.H.L. this season this column believes that right off the reel the answer would be the Detroit Red Wings. Admittedly the whole setup is a gamble and at the present writing it is not possible to even guess what some of the lineups will be. But Jack Adams' Red Wings start out with a distinct advantage over their opposition for they have managed to salvage a larger percentage of their regulars than other clubs have succeeded in doing. The rotund Adams has, as a matter of record, nine of the old guard ready for the coming campaign. He has the veteran forward line of Syd Howe, Carl Liscombe and Mud Bruneteau intact as well as the Brown-Carveth-Jennings trio, giving him two good attacking divisions all ready for action. Cully Simon and Hal Jackson are still available for defence with Jimmy Franks in the nets and Normie Smith and Johnny Sherf both trying to beat him out of the goalie job. Compared to the lineups expected by other N.H.L. clubs the Red Wings look like sure fire champs, unless the young talent depended upon by some of the other outfits turns out to be better than expected.

* * * * * *

The election of Ray P. Best of Peterborough as president of the Ontario Curling Association will be popuarly received not only here but throughout the whole district. The new president has been a life-long curler, one of the finest exponents of the game in this section of Ontario and a real sportsman in every sense of the word. Ray Best, on the ice and off, has lived up to the best traditions of the ancient and honorable pastime. He has been a faithful member of the Ontario body for years and his elevation to the highest office in the gift of the Association has been richly earned. He has done much for curling both as a player and an executive.

* * * * * *

Sporting Chili Con Carne: The return of Bucky Harris to the International League to manage the Buffalo Bisons is at least an indication that there will be an International League next season...Bryan Hextall is slated to re-join the Rangers this winter which hardly comes under the heading of good news for N.H.L. goalies....Whipper Watson lost his bout to Champion Bill Longson last night for taking a punch at Referee Jack Sharkey after he had been warned by the official....Now there is a story that Bill Terry may land with the Brooklyn Dodgers as manager. That would be a strange twist of fate....Russ Johnson of the Hamilton Majors must have plenty on the ball....He struck out 20 of the Toronto Peoples in a senior playoff game yesterday and yet was beaten 5 to 3....There has been no action yet on the application of the Halifax Navy squad to enter the Grey Cup series.

Senate Policy Poor

PORTLAND, Me., Oct. 15—(AP)—Sir Gerald Campbell, British Minister to the United States, said yesterday no real good could come from the type of disclosures and attendant publicity which marked the recent secret senate sessions at which five senators reported on their tour of world battle-fronts. Those Senators, Sir Gerald said in an interview, should either discuss their findings publicly or prevent a "leakage of only the sensational."

Wildcats, RCAF Have Jinx On Other Teams

By EDDIE LEE
Canadian Press Staff Writer

Tin Pan Alley usually knows how to put the idea across and the way a song plugger would say it, Toronto R.C.A.F. Hurricanes and Hamilton Flying Wildcats are the "stardusters" of the Ontario Rugby Football Union this season.

Both clubs are unbeaten and the other four teams are "crying the blues" in whatever key suits the whim of the leaders, who shoot for their fifth victories on Saturday. Hurricanes meet Toronto Indians at Varsity Stadium while Cats travel to Ottawa for a return engagement with Combines, whom they flattened 29-3 last week.

The Toronto game could shape the season's big upset, given a lift by their 14-13 victory over Toronto Navy last Monday, Indians are confident they can match their feat of last season when they handed Hurricanes the only defeat the Airmen suffered all year.

"It's all or nothing at all for us Saturday," Coach Earl Selkirk said. "We have quite a few cripples but the boys say we'll only need one team out there to beat the airmen. The fellows are really going to give."

Selkirk said snapback Bud Kuntz is definitely out and Jimmy Cumming, star running back, is a doubtf·l starter.

Coach Ross Trimble was less sanguine about the Hurricanes. "Things don't look bright at all," he said. "We're down to two reserve linemen and expect to lose a couple more next week."

Stukus Missing

Trimble disclosed that PO. Bill Stukus, who starred with Hurricanes Monday in their 15-3 conquest of Combines, will not play Saturday. Stukus, who played a big part in leading Flyers to the Dominion title last season, was on leave from his R. C. A. F. east station last week.

Hamilton will be at least two men short for their clash with Ottawa. Snapback Bill O'Breza and outside Dick Groom still being on the injured list. Otis Gibb, stationed at the R.C.A.F. school at Ancaster, Ont., is a likely backfield replacement.

Combines, beaten in all five of their league appearances, will be weakened by the loss of Jake Gaudaur, ace middle wing who suffered torn shoulder tendons against Wildcats last Saturday and aggravated the ailment Monday against Hurricanes. Gaudaur is out for the season.

An Ottawa newcomer will be Eddie Poscavage, who played last season with Hurricanes.

The Sports Round-Up

By HUGH FULLERTON, Jr.
Associated Press Sports Writer

NEW YORK, Oct. 15—(AP)— The story keeps bobbing up that the major league baseball tour to the Pacific was called off because the baseball folks were too hasty about announcing their plans before the War Dept. gave its okay. . . . But the best authority we can dig up (he had a hand in the arrangements and would have made the trip) says it ain't so. . . . Every announcement was approved before it was made and the real difficulty was arranging an itinerary that would give the service men a chance to see the major leaguers without taking the ball player right into the front lines. . . . Mike Jacobs has virtually completed negotiations to take over the old St. Nick's Club . . . Wonder if he's starting a farm system or just can't get enough scrappers who can fill the Garden?

From Pad to Worse

Harry (Swede) Dahlberg, now in his 22nd year as Butte, Mont., high school football coach, couldn't figure out how Sophomore Tommy Tracy always managed to be the first player on the practice field when some of the fastest backs Swede Ver had coached often arrived only in time for a scorching lecture, five laps around the field and a quick shower . . . When he investigated, Dahlberg learned that Tommy got a head start by wearing his shoulder pads and jersey to late afternoon classes.

One Minute Sports Page

It may be a tipoff on the Brooklyn situation that the Phillies' Bill Cox was able to get the Dodgers' No. 1 scout, Ted McGrew, merely by making him a good offer. . . . Bill figures that a replacement for McGrew would be "about the $32 question" for Branch Rickey—the $64 item being a manager . . . and a lot of folks might thinks that figures represent the salaries Branch is offering. . . . Down-state Illinois sports editors rubbed their eyes and demanded a recheck last Saturday when the AP wires carried a prep football score: Salem 184, Fairfield 0. . . . The recheck was made and the Salem correspondent reported: "We have audited the score again and now find we were wrong. It was really Salem 188, Fairfield 0." . . . Fullback Don Wile of Salem made 13 touchdowns and 10 extra points.

Finland Leaves Too?

NEW YORK, Oct. 15 — (CP).— The BBC said last night in a German language broadcast that the Finnish Diet of Foreign Affairs Committee president had told the Diet "we may have to part ways with Germany."

Additional Sport On Pages 2, 7

Same Sir Harry

Continuing his work of the last war famous Sir Harry Lauder is pictured as he dropped in to visit some American soldiers at the Arc Club in London.

Gives Up Job

PITTSBURGH — (AP) — Larry Aurie, former little giant of the Red Wings, has given up his job in the sheriff's office at Detroit in order to be coach of the Pittsburgh Hornets in the American Hockey League. This will be his fifth season with the Yellow Jackets.

Bout Means Plenty For Winner

The renewal of the Katan-Clayburne feud on the Brock Arena mat on Tuesday promises the sharpest and most exciting action yet seen here. Katan and Gentleman Jack are now fifty-fifty each with a win and Tuesday night they tangle for the "rubber" bout. But this time the time-limit has been extended to an hour-and-a-half and a definite decisive win certain. The tension between the Negro wrestler and John "the Killer" Katan has grown steadily ever since their first bout here several months ago. With Katan dodging a return go, and then finally being forced into it, Clayborne evened matters a week ago last Tuesday with a display of superb power in the last round that had the Palermo Ukrainian a most distressed wrestler. The bout on Tuesday has official recognition as an elimination for Whipper Watson's Empire title and besides the grudge angle, has plenty of reasons for resulting in an all-out effort by both of the big grapplers.

Sleeps At Movies

LOS ANGELES, Oct. 15 — (AP).—Mrs. Marie Striker, who works at a war plant, says she can't find a place to live. So she goes to the home of friends occasionally to fresh up a bit, and they're keeping her eight-year-old daughter Amelia. They don't have room for Mrs. Striker, though, so she goes to the movies every day—to sleep.

CENTRAL LOSES SOCCER LEAGUE POINTS TO QUEEN MARY ELEVEN

Canadian Sport Snapshots

By CHARLES EDWARDS
Canadian Press Staff Writer

TORONTO, Oct. 15—(CP)—Toronto comments on Quebec's challenge for a berth in the Canadian Rugby Union playoffs are not calculated to smooth the fur down Montreal way. Hal Walker of the Toronto Globe and Mail comments that the Quebec Union must be willing to toss its $250 affiliation fee down the drain and adds: "One thing is sure, none of the four teams constituting the Quebec Senior series...will have strength comparable to say, R.C.A.F. Hurricanes, Hamilton Wildcats or Balmy Beach." ...We hear, incidentally, that the west will not send a picked team into the final as they did last fall when the Winnipeg teams were combined into an all-star squad. This year the western winner will enter the Grey Cup game without further adornment.

For Crying Out Loud:

Reg Threlfall is one of the most illustrious graduates of the college of crying coaches. We note where his Winnipeg R.C.A.F. Bombers have gone three games without defeat, scored 51 points against their opponents' eight, yet Threlfall wails plaintively: "There isn't more than a touchdown diference between any of the three teams in the league." Yeah? See you at the Grey Cup game, Reg!

They Do Say:

Sam Maltin of the Montreal Herald reports Neil Colville is seeking a transfer to the R.C.A.F. So many famous hockey stars have enlisted in the Army this year, maybe Neil figures he couldn't catch a place on an army team...Don't look now, Neil, but it may be tough in the air force, too. Some of the Airmen posted at Lachine, Que., Manning Depot are Jack Stewart, Syd Abel, Harry Watson, Pat McReavy, Ken Mosdell, Bobby Lee. Maybe Colville "should of stood" in Ottawa...Harry Scott of the Calgary Albertan says the duck hunters can hardly wait until after the war so they can buy amphibious jeeps in which to chase the ducks. Why not go all the way and instal wings, machine guns and a bartender?

Shinny Shavings

It will seem like old times around Montreal this winter. The Royal Juniors will include Howie Morenz, Jr., Don Smith and Cliff Malone. Malone is a nephew of Joe Malone who set the all-time N.H.L. scoring record of 44 goals in 22 games with Quebec Aces in 1918. Smith's father came out of Cornwall, Ont., to star with Montreal Wanderers and Canadiens. And Morenz? Seems we've heard that name before!

An Old Injury

NEW YORK—(AP)—The Army eleven has lost the services of Backfielder Doug Kenna, one of the most outstanding of cadets, through a recurrence of a knee injury and will be missing in the game Saturday against Columbia. Kenna, who means plenty to the Soldiers, is expected to recover in time for the Navy game.

Final Score 2-1; Marksmanship Poor Near Goal

Central went down to defeat for the second time on Thursday afternoon on King Edward Park, when Queen Mary got a 2-1 lead to get two valuable points in the league. The losers were more aggressive, but failed around goal time and aagin. Bradley was the winners' marksman.

First Half.

All within a minute, Central was up a goal, and felt confident of holding the lead and went on easy street as Queen Mary forwards kept hammering away at Central goal, and finally Fowler mastered the situation by checking closely the over-anxious opposition to send Butcher away on the right. He centred the ball across to Bradley, who made no mistake with the equalizer. At this point Central were on the offensive for the remainder of the period which brought out the excellent qualities of the Queen Mary defence that held up to the steady pressure until the interval.

Half-time: Central 1, Queen Mary 1.

Second Half.

On resuming, both teams settled down to a combination that was fruitful, with plenty of action around the goals. Time and again Central would break fast inside the full backs to test the goalie with drives into his arms, instead of shooting the ball away from him. After keeping up the pressure Nicholls frustrated a dangerous raid to punt the ball up the centre where Bradley connected quickly and rattled in the winning counter. Thereafter, Central again went on the offensive to find the Queen Mary defence checking closely or kicking to touch to safeguard their citadel. During the last ten minutes Central bombarded the winners' goal from all angles, but their marksmanship was right off.

Queen Mary 2, Central 1.

Goal scorers: Central, J. Dormer; Queen Mary, Bradley 2.

Central — D. Long, goal; F. McMaster and D. Brook, full backs; A. Carter, B. Edwards, and H. Chambers, halves; C. Sergeant, H. Wight, J. Dormer, H. Keene, and J Whitnal, forwards; subs, B. Dormer and K. Delahaye.

Queen Mary — A. Archibald, goal; J. Gray and G. Rose, full backs; K. Nicholls, J. Flowers, and B. Collins, halves; R. Butcher, R. Knapp, P. Russell, H. Bradley, and J. Smith, forwards; sub, V. Revoy.

Referee—Stroyan Leith, Sr.

League Standing.

	P	W	L	D	F	A	Pt
Pr. of Wales	4	3	0	1	10	6	7
King George	4	2	1	1	7	5	5
Queen Alex.	4	1	1	2	6	7	4
King Edward	4	1	1	2	6	7	4
Central	4	0	2	2	2	4	2
Queen Mary	4	1	3	0	5	7	2

Two points for a win; one for a draw

Goal Scorers.

There have been 36 goals scored this season, and six drawn games. D. Dyer, Prince of Wales, leads the goal scorers with 5 goals; G. Foster Prince of Wales 3; K. Anderson, King George 3; J. Simmonds, Queen Alexandra 3; H. Bradley, Queen Mary 3; L. Eakins; King Edward 2; G. Dracup, Queen Alexandra 2; and the following one goal each: J. Millar, King George; B. Edwards, Central; W. Dolan, King Edward; J Byers, King Edward; K. Nichols, Queen Mary; J. Storey, Prince of Wales; J Swanson, King George; K. Lawson, King Edward; V. Revoy, Queen Mary; R. Miller, Prince of Wales; W. Jary, Prince of Wales; J. Dormer, Central; R. Clark, King Edward; J. Byers, King Edward.

Brothers Baer Bear Down On Their Roadwork

With such a lovely instructor as Dolores Moran, screen player, it's no wonder the Brothers Baer are bearing down on this roadwork in Hollywood where they are appearing in connection with a special U.S. army mission at bond rallies. Both Buddy, LEFT, and Max are in the army.

Bucky Harris To Lead Buffalo

By WATSON SPOELSTRA
Associated Press Sports Writer

DETROIT, Oct. 15—(AP)—Stanley Raymond Harris, the old American League trooper who didn't last a full season in the National League, has prepared the way to return to the junior circuit by signing to manage Buffalo of the International League in 1944.

Buffalo is the principal minor league affiliate of the Detroit Tigers, and the studied reaction here to Harris' latest baseball move, announced yesterday in Buffalo, is that he may return to an important role in the Detroit organization. Harris managed the Tigers five seasons before Mickey Cochrane replaced him in 1934. Aside from polishing its best playing talent there, Detroit has made Buffalo a managerial proving ground. Steve O'Neill, who just finished his first season as Tiger pilot, managed Buffalo three years and Al Vincent spent two years there before Detroit moved him up as O'Neill's aide.

The Tigers have made no announcement on O'Neill's future but they are believed to be planning to sign him for 1944 at the major league meetings in Decembers.

Bucky Harris, now nearly 47 years old, came to Detroit 15 years ago from Washington, where he had made fame as the "boy manager." The Tigers got him in exchange for Shortstop Jack Tavener and immediately appointed him as successor to Manager George Moriarty.

Here and There in Sport

By The Canadian Press

By The Canadian Press

Uncertainty prevails with Montreal Canadiens over player prospects for the coming N.H.L. season, it was revealed last night by a club spokesman in announcing that practices would start next week with evening drills being featured to enable war workers on the roster to be present. Exhibition games were scheduled at Cornwall Oct. 22 and at Quebec City Oct. 24. The official said he was in no position to discuss the composition of the team. There was the prospect that Montreal and Toronto would see better N.H.L. hockey, it was stated, because the home teams would be able to use players who could not make long trips because of war occupations.

At Winnipeg Manager Lester Parrick of the New York Rangers watched four regulars and 20 rookies in the pre-season workouts—and complained at the lack of material, saying that, of all the N.H.L. teams, the Rangers had been hit hardest. In the past three seasons, the club had lost 28 men to the armed forces, he added. Boston Bruins appeared to be fortunate in still having an assortment of veteran players, Chicago Black Hawks seemed to be well supplied while Detroit Red Wings had an extensive farm system from which to draw recruits and replacements.

Nickel Belt Ball

In a see-saw battle, Copper Cliff Redmen came through with a 7-6 win over Kirkland Lake All Stars at Sudbury last night to make the game standing two to one in the best-of-five series for the Northern Ontario baseball crown. Normie Hann starred at bat for the Cliffers with four hits in five appearances.

As quickly as they lose them, Regina Rough Riders pick up new football hoofers. Last night it was announced two new backfielders, Lieut. Ken Preston and ACl. Frank Mathers, both with Winnipeg last year, had been signed. They succeeded Al Rittinger and George Beach who have flitted to pro hockey camps.

In his worry about puckchasers, Manager Lester Patrick of the New York Rangers declared last night at the club's training camp in Winnipeg it was very unlikely any exhibition games could be arranged before the team opens the N.H.L. season in Toronto.

Ted McGrew, former umpire and a scout with the Brooklyn Dodgers until the close of the 1943 season, has been signed by the Philadelphia club of the National League as a talent-chaser.

Sure Of Himself

Predicting his own success as a gridiron star before he signed with Texas Aggies, Stanley (Bing) Turner has lived up to his own specifications. He leads the Southwest Conference in scoring, punting yardage and ground gained. He has scored four touchdowns and nine converts.

Gift Line, Charlie Barrett's pacer from Parkhill, won the 2:19 trot or pace at Wallaceburg yesterday in straight heats, his fastest time being 2:10. Rip Harvester, the Niagara Falls entry, scored three wins in the free-for-all, his best being 2:09.

A crowd of more than 13,000 saw Cap Cod, Maryland stake horse, take the ninth running of the W. P. Burch Memorial Handicap yesterday at Pimlico, taking the $7,500 purse by two-and-a-half lengths over Quien Es of the Calumet Farms. He paid $10 for $2.

Flyweight Champ

The National Boxing Association announced last night at Paterson, N.J., the recognition of Jackie Patterson of Great Britain as the acknowledged flyweight champion of the world in sucession to Little Dado of the Philippines who had not fought in this class for two years.

In the first game of the O.A.S.A. senior provincial playoffs at Hamilton last night, Toronto won 5-3 from the home-towners despite the pitching performance of Russell Johnson in fanning 20 of the visitors. Cam Eclestone, for Toronto, struck out nine.

President Ed Barrow of the New York Yankees was well enough yestreday to receive visitors in the New Rochelle, N.Y. hospital to which he has been confined for a week with arthritis and a heart ailment. His first callers were Manager Joe McCarthy and Scout Paul Krichell of the Yankees.

Benny Grant, Veteran Goalie Irked By Rookie Styles

ST. CATHARINES, Oct. 15—(CP)—Veteran Benny Grant, burning with rookie-like ambition to gain a netminding berth with Toronto Maple Leafs which eluded him 12 years ago when Lorne Chabot took over, says goaltending today has become "a job for a magician."

Ask the Owen Sound, Ont., athlete for an explanation and he'll tell you:

"It's the youngsters. They don't seem to have any rhyme or reason in their shooting."

Grant started his hockey climb in 1926-27 when he helped Owen Sound Greys defeat Port Arthur for the Dominion junior crown with only six regulars and two subs. He never quite reached the hockey heights and when he ended the 1941-42 season with St. Paul of the Amercian Association Benny thought he was through with hockey.

He was only on skates once last winter and that was as a referee. But this year when the call came from Coach Happy Day of Leafs Grant responded quickly.

Cooling out from his fourth practice session at the Leafs' National League training camp here, Grant had no illusions about his comeback attempt.

"I know what I'm up against," he said. "I'm bad on my feet. It's going to take me at least two weeks to find my balance.

"But I'm really giving this chance the old college try."

Strenuous workouts are in orders of the day at the Leafs training camp here.

Coach Day, who arrived Tuesday with 29 players—old and new—today said he expected to add two more veterans to the roster.

Leafs open the N.H.L. season in Toronto Oct. 30, against New York Rangers.

The two veterans are Walter (Babe) Pratt, who came to Leafs last season from Rangers in a trade for Hank Goldup and Red Garrett, and Mel Hill of Saskatoon. Both have been turned down by the army and are expected here next week.

MOVIE TIME TABLE

Centre—"Flight For Freedom", 2.12, 4.32, 6.53, 9.15; "Double Up", 1.50, 4.10, 6.30, 8.50, 11.05.

Regent — "Desperadoes", 1.30, 3.40, 5.40, 7.50, 10.00.

Capitol—"The Youngest Profession", 2.00, 3.55, 5.30, 7.40, 9.35. Last complete show, 9.00.

What's On the Air

Stations	Kilocycles
CHEX	1430
CBL	740
CFRB	860
WEAF	660
WJZ	770
WABC	880

Symbols: D—Drama; M—Musical; R—Religious; S—Songs; T—Talk; V—Variety; N—News

This Program has been given the Peterborough Examiner by stations herein listed. If the presentations as scheduled are not on the air, the fault lies with the stations and not with the Examiner

Radio Station CHEX Carries the News on the Hour.

FRIDAY EVENING

6:00 P.M.
CHEX—News; Cecil DeMille-T
CFRB—Dinner Music
WEAF—Jack Arthus-S
CBL—Relax and Enjoy-M

6:15 P.M.
CHEX—Singing Strings
WABC—To Your Good Health
CBL—Market Report

6:30 P.M.
CHEX—News; Rhythm Rndup
CBL—Nan Merriman-S
WEAF—Stern's Sports
WJZ—Singo-S

6:45 P.M.
CHEX—Parade of Bands
CBL—BBC News
WEAF—Cheque Your Music
WJZ—Lowell Thomas-N

7:00 P.M.
CHEX—News; Sports
CFRB—Vic and Sade-D
CBL—Novelesque-M
WEAF—Pleasure Time-M
WPZ—Korn Kobblers

7:15 P.M.
CHEX—Star Parade
CFRB—Musical Revue
WABC—Eye-witness

7:30 P.M.
CHEX—Secret Service Scouts
WABC—Easy Aces-D
WEAF—Musical Revue
WJZ—Lone Ranger-D

7:45 P.M.
CHEX—Young Man and Piano
CFRB—Rex Battle, pianist
WABC—Mr Keen-D

8:00 P.M.
CHEX—News; Military Air
WEAF—Cities Service-V
WABC—Kate Smith-V
CBL—Victory Parade

8:15 P.M.
CHEX—A Military Air-M
CFRB—Lum and Abner-D
WJZ—Parker Family-D

8:30 P.M.
CHEX—Hayloft Follies
WEAF—Hit Parade
CBL—Musical Mailbag
WJZ—Meet Your Navy

8:45 P.M.
CHEX—Safety Week

9:00 P.M.
CHEX—Concert Hall
CBL—Waltz Time
CFRB—Air Band
WABC—Playhouse-S
WJZ—Gang Busters-D

9:30 P.M.
CHEX—Melody Time-M
WJZ—Victory Parade
CBL—R.C.A.F. Quiz
CFRB—That Brewster Boy
WEAF—People are Funny-V

10:00 P.M.
CHEX—News
CBL—CBC News
WEAF—Amos 'n' Andy-V
WJZ—John Gunther-N
WABC—Durante-Moore Show

10:15 P.M.
CHEX—A to Z
CBL—Headquarters Report
WJZ—Listen to Lulu-S

11:00 P.M.
CHEX—News
CBL—Radio Newsreel
CFRB—John C Beade-N

SATURDAY MORNING

8:00 A.M.
CFRB—Jim Hunter-N
CBL—CBC News
WEAF—News Roundup
WJZ—Kibitzers-S

8:15 A.M.
CHEX—Top of Morning-M
CFRB—Dancing Strings-M
WABC—Music of To-day
WEAF—Two Minute Man-V

8:30 A.M.
CBL—March Past-M
WJZ—United Nations Review
WABC—Missus Shopping-T

8:45 A.M.
CHEX—Morning Devotions
CFRB—Navy Band
WABC—Women's Talk-T
WEAF—Parade of Stars-M

9:00 A.M.
CHEX—News; Neighb'ly News
CBL—Everything Goes-V
WJZ—Breakfast Club-V

9:15 A.M.
CHEX—Lawrence Welk-M
WABC—Red Cross Reporter

9:30 A.M.
CHEX—Invit to Waltz
CFRB—Garden Gate

10:00 A.M.
CHEX—News; Field and Forest
CFRB—Youth on Parade-M
WEAF—Nellie Revell Presents
WJZ—Market Basket-T

10:30 A.M.
CHEX—Novatime
WABC—Country Journal
WEAF—Babe Ruth in Person

11:00 A.M
CHEX—News; Our Neighbors
WABC—Let's Pretend
CBL—Saturday Showdown-V
WJZ—Cugat's Orchestra

11:30 A.M
WABC—Fashions in Rations
WEAF—On Parade-V
WJZ—Land of the Lost-D

11:45 A.M.
CHEX—Invit to Syncopation

SATURDAY AFTERNOON

12:00 NOON
CHEX—News; Home Folks
WABC—Theatre of To-day
WJZ—Blue Playhouse-D
CBL—BBC News
CFRB—Red White and Blue

12:15 P.M.
CBL—Melody Moments
WEAF—Consumer Time-T

12:30 P.M.
CHEX—News
CBL—Children's Scrapbook
WABC—Stars of Hollywood
WJZ—Farm Program

1:00 P.M.
WJZ—Swing Shift Frolics
WABC—Dick Powell-S

1:30 P.M
CHEX—Victory Loan Quiz
WEAF—Out for Victory-M

1:45 P.M.
WEAF—War Telescope-T
CFRB—To be announced
WJZ—Tommy Tucker Topics

2:00 P.M.
CHEX—News; Your Letter
CBL—Musical Program
CFRB—To be announced

2:30 P.M
CHEX—Victor Album
WABC—Football Game

3:00 P.M.
CHEX—Ballroom
CFRB—Music Lovers' Corner
WEAF—Football Game

3:30 P.M.
CHEX—Hawaiian Dreams
WJZ—Football
CFRB—Music Lovers' Corner

3:45 P.M.
CHEX—Southland Singing

4:00 P.M.
CHEX—News. Concert Hall
CFRB—Football Game
WJZ—Football

4:30 P.M
CHEX—Boogie-Woogie
CFRB—Football Game
CBL—Musical Program

5:00 P.M
CHEX—News
WEAF—Football Game
CBL—To be announced
CFRB—It's Maritime

5:05 P.M
CHEX—Lindsay Salute

5:30 P.M
WABC—Mother and Dad
CFRB—Melody House-M

5:45 P.M
CHEX Musical Moment
CFRB—Lone Ranger-D

GIFTS!
• Weddings • Showers • Birthdays
Overseas Mail
Mail Early
CHRISTMAS CARDS
For Overseas Mail
• Father • Son • Husband • Brother • Sweetheart
BOOKS!
The Robe ... 3.00
Hungry Hill ... 3.00
The Valley of Decision ... 3.50
The Human Comedy ... 3.00
The Forest and The Fort 3.00
Gideon Planish ... 3.00
One World ... 1.35
U.S. Foreign Policy ... 2.00
Journey Among Warriors 4.50
12 Months that Changed the World ... 3.75
On Being a Real Person 2.50
The People's Mouths ... 2.50
Glorious Chapter ... 2.00
Malta Spitfire ... 2.50
Combined Operations ... 2.00
Mother Russia ... 4.50
Wide Is The Gate ... 3.25
I Saw Two Englands ... 3.00
Song of Bernadette ... 3.25
Last Train from Berlin . 1.89
Assignment in Brittany .. 1.39
Random Harvest ... 1.49
Mrs. Miniver ... 1.49
See Here Private Hargrove 1.49
This Above All ... 1.49
The Unknown Country .. 1.98
GIFTS!
• CUPS AND SAUCERS • SALAD PLATES • MOTTOES • PICTURES • BIBLES • HYMN BOOKS • PRAYER BOOKS • LUGGAGE • BOOKS
Visit our Gift Shop for other Suggestions
GREETING CARDS
TECHNICAL BOOKS
• Machinists • Electricians • Toolmakers • Radiomen • Draftsmen • Designers
We have books by—McGraw-Hill Pub., Industrial Press Pub., Machinery Pub., Theo. Audel Pub., American Technical Pub.
• Drawing Boards • Triangles • T Squares • French Curves • Boxwood Rules • Instruments.
GIFTS FOR THE SERVICES
• Leather Cases • Money Belts • Writing Cases • Pen and Pencil Sets • Bibles and Testaments
DEYELL'S BOOKSTORE
393 George St. PHONE 9641 Near Hunter

Can I get a LIFEGUARD?

....maybe....
If the regulations permit you to buy new tubes for your tires then you can get Goodyear LifeGuards (and you know that LifeGuards prevent danger from sudden blowouts and that they enable ANY tire to give more mileage).
If you are uncertain as to whether or not you can buy a new tire or tube... ask us. We'll explain in simple language just where you stand.
Drop around—today!
GOODYEAR
J. J. DUFFUS CO.
PETERBOROUGH DIAL 5757
SPEED the VICTORY
5TH VICTORY LOAN

SHAVE IN COMFORT
With Minora Blades!
Minora is by far the best and sharpest double-edge blade in its class. It's the quality blade in the low-price field.
Minora BLADES
4 BLADES 10¢
FITS YOUR DOUBLE-EDGE RAZOR

DANCING
TO-NIGHT and SATURDAY to the
"MELODY MEN"
Admission: Ladies 40c, Gents 60c
SUMMER GARDENS

SEE THE STARS AS THEY REALLY ARE!
The YOUNGEST PROFESSION with VIRGINIA WEIDLER EDWARD ARNOLD
The inside story of Hollywood's greatest personalities — and you—their fans! It's different! It's fun!
GUEST STARS (In order of their appearance) LANA TURNER GREER GARSON WALTER PIDGEON ROB'T TAYLOR WM. POWELL
ON THE SAME PROGRAM Hilarious Color Cartoon Special Short "HEAVENLY MUSIC" and Latest Canadian Paramount News
Capitol
A FAMOUS PLAYERS THEATRE

HELD OVER Friday and Saturday
Don't Miss This 5 Star Attraction
RANDOLPH SCOTT GLENN FORD CLAIRE TREVOR EVELYN KEYES EDGAR BUCHANAN
DESPERADOES IN TECHNICOLOR!
PLUS! 3 Stooges Comedy "BACK FROM THE FRONT" "Adventures of Capt. Marvel" and Cartoon
Regent

DANCING
RYE'S PAVILION
To-night
MODERN AND OLD TIME
Ladies 35c Gents 50c
Moloney's Orchestra

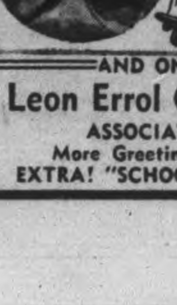

TO-DAY and SATURDAY
CENTRE
T.N.T. DRAMA OF GIRL FLIER vs. JAPS!
Rosalind Russell · Fred MacMurray
FLIGHT FOR FREEDOM with HERBERT MARSHALL
EDWARD CIANNELLI WALTER KINGSFORD
AND ON THE SAME PROGRAM
Leon Errol Comedy, "Double Up"
ASSOCIATED BRITISH NEWSREEL
More Greetings From Canadians Overseas
EXTRA! "SCHOOL DAZE" - COMIC CARTOON

Quality Drops On Toronto Cattle Market

TORONTO, Oct. 15 — (CP). — Cattle prices dropped 25 cents a cwt. on all grades below choice, in trade on the livestock market here this week. Lambs were down 25 to 50 cents cwt. and sheep were down 50 cents cwt. Calves and hogs were steady.

The cattle supply was fairly heavy and the quality generally not attractive. A few choice weighty steers sold at $12 with others from $11.75 downward to $10. Butcher steers and heifers were generally $9.50 to $10.75 with tops $11. Butcher cows closed at from $8.50 downward; bulls $7 to $9.25; fed yearlings $11.75 to $13.60. Boning steers and heifers $7 to $9; stockers slow, $8 to $11 with stock calves up to $13.50. Good milkers and springers steady $130 to $160 each.

More slaughter cattle and stockers of better quality could have been sold at steady prices, the Dominion Marketing Service reported, but there was an accumulation of plain cattle from day to day with around 1,000 head unsold at the close.

Calves were unchanged $15 to $15.50 for choice with common vealers downward to $10. Grassers mostly $8 cwt.

A heavy run of sheep and lambs weakened the market. Lambs closed $12 to $12.50 for good ewes and wethers. Bucks were $1 cwt. discount and culls $9 to $10. The offering of sheep was heavier than normal in volume and prices dropped to a top of $7.50 cwt. for best, light ewes with culls downward to $4. About 3,000 feeding lambs and breeding ewes, from the Moose Jaw, Sask., sales passed through the Toronto Yards this week.

Hogs sold at $16.65 to $16.85 off trucks at local packing plants and generally at $16.75 on the yards; sows $14.25 to $14.75 dressed.

Weekly Summary of Receipts

	Cattle	Calves	Hogs	Sheep & Lambs
This week ..	5560	1834	3635	5513
Last week ..	7339	2011	3816	5869
1943 to date.	175883	77582	132943	77391
1942 to date.	212218	103508	151267	78691
This week 1942	7405	1982	3694	6734

MORE ABOUT—

British Make

Continued from Page 1

elsewhere in the 8th Army zone in addition to the capture of Cascalenda.

Greeks Airfields Hit

It was announced here that the British troops which swept into Cascalenda had advanced six miles to take the town.

In attacking the Argos airfield, in Greece, the medium bombers maintained the air assaults into the Balkans which have increased since captured Italian fields have been put to use.

In the Pescara area, where the heavy bombers attacked railways along the Adriatic coast between Pescar and Giulianova to the north, fighter - bombers destroyed three enemy planes, an air communique said.

In other widely-scattered air attacks, light bombers attacked rail junctions and highways near Formia and motor and railway communications in other areas.

In the central portion of the front Allied arms were also forging ahead and today Radio France at Algiers quoted semi-official sources as saying the key road centre of Vinchiaturo had been captured. Vinchiaturo is approximately eight miles west of Gildone, capture of which was announced yesterday.

(The Cairo radio said today the 8th Army has pushed eight miles beyond the important highway centre of Vinchiaturo.)

Also, Radio France told of increasing indications of German nervousness regarding the Italian campaign, broadcasting a report that the Nazis have ordered evacuation of civilians from the entire western coast of Italy north of Ostia in anticipation of possible further Allied landings.

Ostia is at the mouth of the Tiber River about 10 miles southwest of Rome.

DAVIS-THOMPSON COMPANY
Established 1858
Insurance and General Agency
All Branches of Insurance Represented
433 GEORGE ST. PHONE 4724

MORE ABOUT—

60 Bombers

Continued from Page 1

yesterday.

Later German broadcasts, asserting that "flying commanders which set out early this morning are constantly finding more wreckage" claimed 123 American aircraft were shot down. Fourteen German fighters were lost, it was said.

Five four - engined American bombers made forced landings near Munich, it was added in the broadcast which asserted "great confusion" was caused among the Fortress formations by the "new smoke screen rockets" of the German defence which caused some bombers to collide in the artificial fog.

MORE ABOUT—

Russians Capture

Continued from Page 1

There was no indication, however, that the German 17th Army was preparing to withdraw from its precarious position in the Crimea. On the contrary, the Germans apparently intended to try to hold the peninsula at all costs.

Line Breached

Far to the north, a Russian communique said, Red Army tank corps have forced a new breach in the German lines above embattled Kiev and have smashed three Nazi divisions on the west bank of the Dnieper in fighting on both flanks of the Ukrainian capital.

Gomel, another German defence base on the edge of lower White Russia, also face imminent capture by Soviet forces. Red Army spearheads were closing in on the Sozh River stronghold from the north and south.

The mounting toll of German dead by nearly 10,000 in yesterday's major engagements, the Russians said. In addition, 61 German tanks and 105 guns were destroyed in all sectors, while the quantity of abandoned war equipment gathered in by the Russians rose to tremendous proportions, the Soviet bulletin said.

Capture of Zaporozhe, one of the enemy's "decisive strongpoints" on the Lower Dnieper, was saluted by Premier Joseph Stalin in another special order of the day. Twenty artillery salvoes from 224 guns boomed out the news of the victory to Moscow's jubilant population.

MORE ABOUT—

Yugoslavs Win

Continued from Page 1

tin added.

Rommel's appointment as chief of Nazi operations in Yugoslavia was announced by radio Berlin last night.

There was no indication that Rommel would personally take over the Balkan command. It was indicated he would probably act in a supervisory capacity.

Toronto Poultry

TORONTO, Oct. 15 — (CP). — The dressed poultry market has steadied somewhat after Thanksgiving trading, the Dominion Department of Agriculture reports. Receipts of chicken are short of requirements and turkey arrivals are definitely on the short side. Consumers have been content to substitute fowl when chicken is not available. The volume of fowl has remained the same as last week. Enquiries from Eastern and Northern points has been good for turkey and chicken but owing to local shortage out-of-town requirements could not be taken care of.

Quotations to producers and to country dealers:

Chicken: Grade A milk-fed, over 4 lbs. 32c, under 4 lbs. 31c, grade B milk-fed, over 4 lbs. 30c, under 4 lbs. 29c, grade B, over 4 lbs. 28c, under 4 lbs. 27c, grade C, over 4 lbs. 25c, under 4 lbs. 24c.

Fowl: Grade A, over 4 lbs. 26c, under 4 lbs. 25c, grade B over 4 lbs. 24c, under 4 lbs. 23c, grade C, all weights 21c.

Turkeys: Grade A 41c, grade B 39c, grade C 36c.

Old toms 35c, old hens 36c.

Boys Strike For Pay

SWANSEA, Wales, Oct. 15—(CP Cable)—A pit-boys' strike which started last week-end at Gwaun-Cae-Gurwen Colliery in South Wales has spread to nine mines belonging to the Amalgamated Anthracite Collieries Limited. Seven pits in the Amman Valley are idle, with more than 3,500 men and boys involved. The men refuse to work in the absence of the boys who seek increased pay.

WIN YOUR FAMILY'S PRAISE!

Serve AUNT JEMIMA'S Often
The greatest meat saver of all!

RICHARD HALL LIMITED

FASHION FLASH NEW FALL HATS! $2.49

Here's an interesting collection of flattering headwear — not just hats but carefully selected creations, including the best numbers we could find in the ranges of several leading manufacturing milliners. Here are pillboxes, dutchies, pancake berets, new forward postellions, etc. All are of good grade felt. The colour ranges include practically everything the wartime law allows. Trims are varied, consisting of corded silk or felt ribbon trims, velvets, nets, felt flowers etc. See them in our second floor hat shop on Saturday.

SECOND FLOOR

Children's Felt Hats 1.69
In a variety of shapes, sizes and colour. All are in the more conservative models most becoming to the little Miss.

Nurses' White Uniforms
Sizes 14 to 40
Our illustration shows short sleeves, but the uniforms are all made with long sleeves. They are made from a special white wartime fabric much like the English "Indian Head." Polo or close fitting necklines. 3.50

WINTER WEIGHT 2-PIECE DRESSES 3.94
Mostly made from soft, good wearing, light weight "wooleen" — a spun rayon fabric which is treated to give the appearance and feel of wool.
Sizes 12 to 20
Some plain fabrics—several in fancy striped designs—some small conventional print patterns. A few frocks of rayon plaid.

OUR CORSET DEPARTMENT CALLS TO YOUR ATTENTION

FLEXEES TEA ROSE SATIN LASTIQUE GIRDLES
They are cut from a firm satin covert, and made with satin lastique inserts at sides to give freedom of movement to the wearer. A side fastening garment, in sizes 26 to 32. 6.00

FLEXEES WHITE JUNIOR TYPE GIRDLES
These are not misses' garments, but are of the type favoured by wearers whose figure retains the "youthful" lines. Back and front panels of strong "lustre batiste" with "flexees" "power net" sides. Power net being a firm, open mesh elastic fabric. Sizes run from 25 to 29. 6.50

HICKORY FOUNDATIONS
A comfortable, medium priced, elastic reinforced garment which has always been a popular seller. Made with elastic sides, satin back and front, lace top and adjustable straps. Sizes 32 to 38. 5.00

Hickory Step-Ins
These are really step-in type girdles in an average fitting model. They are more lightly built, but give good support. Sizes 26 to 30. 3.98

HICKORY SEMI-STEP-IN GIRDLES
Made with satin back and front, with elastic side pieces and zipper fastening. Sizes 26 to 30. All in tea rose shade. 5.00

Print Aprons
Small tea aprons, fancy frilly aprons, some overall styles. A splendidly interesting lot from which to make a selection, at ....
39c
49c
59c
79c
98c

Linen Union Dish Towelling 39c
An 18 inch towelling with white ground, patterned in checks and fancy borders. A good drying towelling.

Bordered Tea Towels 59c
They measure 18 x 26 inches. They are of good weight, have white ground bordered in colour and represent splendid value at the price.

GLOVE Specials!
1.00
Pull-on Fabric Gloves
Standard type gloves of firm chamois fabric. Colours white, black, brown, navy, grey, chamois and tan. Sizes 6 to 7½.

WASHADE
The Washable Window Shade
They last longer and they look better whilst they last. Finger marks and other blemishes can be sponged off without injury to the surface of the shades. These are a product of the C.I.L. They are of finer texture than the standard quality shades. They cost you a little more but will more than pay for your investment. All are mounted on best quality spring rollers ready for immediate use.

Made-up Blinds – White Only
38 x 72 2.25
38 x 84 2.50

Washade Cloths
For making up your odd sizes in blinds. Cloth same as ready mades.
37 in. yard 60c
White and cream
42 in. yard 90c
White only

Washable Pigtex Gloves
Attractive in appearance, dependable in wear. Colours white, tan and black only. Sizes range from 6 to 7½. Come and see them for yourself. 2.25

Slip-on Fabric Gloves
Made from a heavier grade of suede fabric, hand sewn and ornamented with fancy stitching. Colours navy, natural, white, black, brown, tan. Sizes 6 to 7½. 1.49

PHONE 5761 RICHARD HALL LIMITED PHONE 5761

The Peterborough Examiner

VOL. LXXXVIII, No. 88 — PETERBOROUGH, FRIDAY, OCTOBER 15, 1943 — PAGE 9

MAIN STREET TOPICS

WINS COMMISSION

Donald Metheral, son of Mr. of Mrs. Arthur G. Metheral, 84 London street, is having a double celebration today. He is observing he is 20th birthday and is also graduating as a second lieutenant from the Brockville school. Lieut. Metheral was formerly bookkeeper at the Coca-Cola company.

TEAM WINNERS.

G. A. Gillespie requested the Examiner to-day to make the following correction of the report of the winning of prizes at the plowing match Wednesday. Hugh Stewart was awarded the prize for the best team on the grounds; and Ira Robson had the best going plow team in the match.

A FIRE DEMONSTRATION

A fire-fighting demonstration will be held on the market square at 7.30 o'clock this evening and as a result the police department warns motorists that no cars may be parked on Water street between Simcoe and Charlotte streets or on the market itself from 6 o'clock until after the demonstration.

BOY IS REMANDED

Magistrate O. A. Langley, K.C., refused to proceed with a charge against a fifteen-year-old boy in Juvenile Court this morning on a charge of breaking and entering because there was no proof that the parents had been notified. The boy was remanded until Monday, the magistrate issuing orders that the father and mother should be officially notified today of the hearing.

PLAN CHURCH PARADE

The Peterborough Sea Cadet Corps under command of Lieut. Commander H. S. Longhurst will parade on Sunday morning to St. Andrew's United church as part of Victory Loan Sunday observance.

AIRMAN GRADUATES.

W. D. Bonter of Marmora, graduated from No. 8 Air Navigation School at Ancienne Lorette on Thursday. Chief Justice Albert Sevigny of the Superior Court presided at the wings ceremony.

GIRLS JOIN UP.

Three Peterborough girls have enlisted with the Canadian Women's Army Corps in recent days. Two of them, Loretta and Hilda Tremblay of 646 aPrk street, are sisters and the other is Thelma Zavitz, 141 Benson avenue. Another group of six candidates will be leaving in a day or so for examination at C.W. A.C. headquarters in Kingston.

FEATHERED DIVE-BOMBER.

Employees of No. 2 spinning department at the Bonner-Worth mill were jolted to-day when a partridge zoomed through a second storey window carrying the glass with it, and landed a lifeless bundle on top of an idle machine. The neck was broken by the impact. One of the employees took the bird home and intends to ask the game warden if he can cook the intruder.

THE LAST FAIR

Roseneath Fair extended its luck into another day of golden sunshine, this afternoon. That should mean more money for the substantial treasury directed by the Slade - Varcoe combination which is supported by industrious associates. Today's receipts will likely be used for the purchase of some more Victory Bonds.

NO CRIMINAL CASES

For the first time in a number of years there were no criminal cases on the docket at the fall sittings of the Supreme Court at Whitby this week and Mr. Justice Roach was presented with the traditional white gloves. His Lordship congratulated Ontario county on the record which he said was worthy of note in these strenuous days.

HIT-AND-RUN DRIVERS

Several cases of dogs being killed by hit-and-run drivers have been reported recently. The Humane Society proposes to lay charges against drivers who hit animals and then drive away, wherever they can get information as to the identity of the offenders.

PIPE BAND PARADES

Members of the Pipe Band of the 48th Highlanders from Toronto paraded through the business district at 4 o'clock this afternoon after attending a mass rally at the C.G.E. at 1 o'clock. In between the rally and the parade the Pipe Band were guests of the Capitol Theatre, which had extended them an invitation to see the movie showing there. The Pipe Band will again play at the Victory Loan dinner in the Genelco Cafeteria this evening at 6.15.

BURIED AT DOURO

The funeral Thursday of Arthur Devlin of Otonabee to St. Joseph's Church, Douro, was largely attended by friends from district and also from the city. Pall bearers were: Augustus Whibbs, Jr., William Torpey, Percy Davidson, and Wallace Brealey, William O'Leary and Emmet Fitzgerald. The funeral Mass was celebrated by Rev. J. J. McCarthy. Burial was in Saint Joseph's Cemetery.

MUSIC MAKER.

Harrison Randall of Fredericton, N.B., who is known as the cycling rhythm maker" because he has covered 4,500 miles through the Dominion since 1942 playing music for Canadian soldiers, will be in the city over the week-end to entertain servicemen stationed here. Sponsored by the Canadian Legion War Services, he volunteered to do this work since he was unable to join the Army himself. He has a remarkable repertoire of 1,800 selections, playing entirely by ear as he cannot read a note of music.

Gerald McCurrie 30 Months Drowns In River

Falling into the Otonabee River at the foot of Hilliard Street, shortly before six o'clock Thursday evening, Gerald McCurrie, 2½ year-old son of Sergt. Bernard McCurrie, R.C.A.F., Trenton and Mrs. McCurrie was found floating in the river shortly afterward and all attempts at resuscitation failed.

The little boy and his mother were visiting the latter's parents, Mr. and Mrs. Harvey Starr, of 861 Water street. While preparations for tea were being made late yesterday afternoon Gerald slipped out of the house unnoticed. His absence was soon discovered and inquiries were being made around the neighborhood when the family's pet collie dog was seen coming from the direction of the river, with water dripping off him.

The search changed to the river bank and the body of the boy was seen 25 feet from shore. A fifteen-year-old boy, Walker Jary, Hilliard street, brought the little fellow to shore in a boat.

A fire alarm brought the fire department to the scene in a hurry and firemen assisted by Provincial Traffic Officer L. A. McClure commenced artificial respiration efforts immediately. Later the inhalator was used in an attempt to resuscitate the boy. Constables Harold Mesley and Gordon Trennum of the city police called doctors and Drs. H. V. Dobson and W. S. Fitzpatrick responded. All efforts failed, however, and the little lad was pronounced dead at shortly after 7 o'clock. It was thought he could not have been in the water more than 25 minutes.

The boy's father Sergt. McCurrie was on his way home from Trenton on leave when the tragedy occurred.

Gerald was the only child of Sergt. and Mrs. McCurrie.

The funeral of Gerald Lloyd McCurrie, 2½-year-old son of Sgt. and Mrs. L. B. McCurrie of 861 Water street, who was drowned in the Otonabee river at 6 p.m. Thursday, will be held on Saturday at 2.30 p.m. from the Belleghem Funeral Home to St. Peter's cemetery for interment.

Ontario Chairman Is To Open 5th Victory Loan In Peterboro

Thomas D'Arcy Leonard, chairman of the Ontario Victory Loan Committee, is to open the Fifth Victory Loan in Peterborough on Monday. Along with Mr. Leonard will be a band of 30 pieces from the Royal Canadian Air Force.

All plans are completed by the local committee under the chairmanship of Gordon Matthews for the loan in the Peterborough unit where the objective is $4,600,000. This evening the salesmen of the payroll savings and group payroll savings sections are attending a dinner in the Genelco cafeteria where they will be the guests of their companies. The speaker is to be B. A. Trestail of the John Inglis Company, Toronto.

Mr. Leonard served throughout the last war and won his commission in the field, reaching the rank of captain. After being wounded in France and invalided home to Canada, he decided once more to "go active" and joined the Royal Flying Corps at Trenton. But before he was able to get into action again the war ended.

A Toronto businessman, he is the general manager and director of the Canada Permanent Trust Company and director of the Canada Permanent Mortgage Corporation. Born in Toronto, April 29th, 1895, he is the son of Charles J. Leonard, Toronto barrister. He received his B.A. from the University of Toronto and studied law at Osgoode Hall,

T. D'ARCY LEONARD

and was called to the bar of Ontario, 1918. Overseas he served with the 3rd Battalion and the 5th Battalion, C.E.F., and the Royal Flying Corps as a lieutenant.

Mr. Leonard will address a dinner in the Genelco cafeteria at 6.15, which will be attended by members of the Victory Loan organization and citizens. Tickets may be secured at the Victory Loan office or Zeller's Limited.

City Industries Present Prizes PCVS Students

Three new prizes have been set up for the pupils of the Peterborough Collegiate and Vocational School in mathematics, science, and stenography it was announced at the meeting of the Board of Education on Thursday night.

There have always been prizes in the history and the languages, but never anything such as is now being offered. Members of the Board spent some time canvassing and reported success.

Ian McRae, Works Manager of C.G.E. and Genelco plants, donated $50 for mathematics prize, as a general contribution. He stipulated that it was to be divided between Middle and Upper school and would be given to the boy winning the highest marks.

The Quaker Oats has provided a $35 scholarship in stenography with no strings attached, to be given to the head pupil in that subject and the Outboard Marine has contributed a $50 scholarship to be given in Science. The arrangements were left with the Board and it was decided to divide it between Upper and Middle School and to split it between the Physics and Chemistry.

The Supervision committee reported that there is a deficit in the Nicholls Scholarship of $33.56 due to having to convert five per cent City of Peterborough Debentures into three per cent Dominion of Canada bonds, and the Board decided to make up the deficit as they have been accustomed to doing.

The members also decided to set a goal for public school students upon graduation by offering a prize of $10 for these graduates entering the Collegiate, who have attained the highest standing. This prize will be spent on Collegiate text books and the merits of the prize winners will be determined on the advice of the principals. There was some disagreement about the method of judging, D. V. Canning suggesting that the average of the term and final exams be combined and T. J. Carley recommending that the highest final mark be the deciding factor. The matter is to be referred to the principals for their suggestions and then will be handed on to the Supervision committee.

Radios Important

Because of the numerous requests now being received for use of the Collegiate auditorium on Sunday evenings, the Board has decided to charge a fee of $15.00 for rental when a collection is being taken.

The supervision committee group also brought forward another idea for the members' consideration. It was felt that educational broadcasts are playing an increasingly important role in the school program and that each school should be equipped with suitable radio receiving systems.

Inspector K. Wightman said the Central school had a radio and that one of the staff had installed a loud speaker system some time ago which had proven to be quite satisfactory. Although not all the grades are interested in the same programs, those wishing to can cut off the speaker. Prince of Wales school has a room capable of handling three classes at once where there is a radio. But the others have no such equipment. In order to hear the safety broadcasts this week, small radio sets have been volunteered for use.

It was moved that the matter be referred to the Property Committe to investigate the probable cost, and the matter to be left in abeyance for the present because of the important changes expected after the war.

During the summer two of the Vocational teachers, F. E. Johnston and J. C. Rutherford worked on the typewriting room at the Collegiate to eliminate some of the noise hazards and art tables were made for the art room. The board recommended that each man be paid $25.

(Contmued on Page 12)

Wartime Housing Unable To Help

The policy of Wartime Housing Limited prevents the payment of any amounts for a specific purpose such as a contribution to the extension of the city's health service for the benefit of the company's tenants, J. M. Pigott, Hamilton, president of the government's subsidiary housing corporation, wrote the Board of Health in a letter read at its meeting this morning.

The company has to be able to show that it is not paying any city more than the sums set out in the agreement for the several types of houses. "It is difficult to refuse to make even a small donation for this purpose," Mr. Pigott said.

The Board decided to request City Solicitor W. F. Huycke, K.C., to notify Ideal Dairy that improvements to its boiler room and some painting of the premises, as directed by Sanitary Inspector MacPherson, will have to be completed.

Mr. MacPherson reported that the work had been begun some months ago, and apparently the firm intended to co-operate with the Board, but the boiler room job was left incomplete.

The salary of M. Hurtubise, Public Health Nurse, was increased from $1,200 to $1,300 as promised by the Board at the time of her engagement six months ago.

War—25 Years Ago

By The Canadian Press

OCT. 15, 1918.—French forces north of Laon and in the Champagne made important advances, while British troops captured Estevelles, Meurchin and Bauvin west of Lille, and the Belgians captured Iseghem and Cortemarck. Homs, Syria, was occupied by Allenby's forces.

Six Accidents Mar Record Of Safety Week

Six accident, one of them a drowning, were reported at Safety Week headquarters this morning, in a spirit of neighborly sympathy and also with disappointment that the Monday morning hopes for a clean sheet throughout the week had been completely routed.

Up to Thursday evening only three accidents were reflected on the board at the Customs House. This morning that number should be doubled, according to the information the Examiner received.

Vernon Sickler, 15, employee of the Canadian General Electric Co. was severly hurt this morning a few minutes before seven o'clock as he was approaching the plant near Townsend and Park streets. Collision of his bicycle and an automobile in the traffic swirl near the main gates resulted in a deep cut on the young man's forehead. A broken headlight on the automobile suggested the manner in which the injury was caused.

Taken To Hospital

A.R.P. stretcher and other first aid materials were brought into use, and Mr. Sickler was removed to Nicholls Hospital.

Some fear of concussion was expressed, but preliminary examination encouraged the hope that the injury was not so serious as that.

A minor accident was reported from the industrial front in the fact of a C.G.E. employee being struck on the eye by a piece of metal as a "tap" broke while he was making a thread. This was a sort of freak accident in the comparatively minor class. The word tap in this connection is from machine shop practice and relates to the boring of a cylindrical grove in a nut.

Flt. Sgt. C. Hurl Reported Missing

Mr. and Mrs. N. D. Hurl of Young's Point received word on Tuesday that their only son, Flt. Sgt. Carl N. Hurl, is reported missing after air operations.

FLT. SGT. C. HURL

He enlisted in April of 1941 and received his wings at Mountain View in March of the following year. He was posted with the Ferry Command in May of 1942 and made one trip navigating a Catalina Flying Boat overseas in August 1942. He returned to Canada and then was posted to England in October of last year.

In his last letter home, Flt. Sgt. Hurl said he had completed 12 operational flights.

Carl attended Lakefield high school and was at Jarvis Collegiate when he enlisted. He is 20 years old.

His father, Norman Hurl, is a veteran of the last war and also served 11 months in England with the R.C. O.C. this war from January to December. His sister, Mrs. Victor Brown, lives in Burleigh and her husband, Pte. Victor Brown, has been in England with the R.C.O.C. since January of 1940.

FISHING SEASON ENDS

The fishing season comes to an end tonight at midnight and the ardent anglers of Peterborough and district can put away their equipment until next year. It has been a good season with a number of noteworthy muskies caught throughout the district, one of the largest small-mouthed black bass reported in years and pickerel catches above the average, with Stoney Lake entering the picture at the tail-end of the season.

Food Purchases Rise Sharply During Past Year

Canadians bought more food by volume during 1942 than in any previous year and spent a larger percentage of income on food, stated J. W. McLeod, management service consultant of the Wartime Prices and Trade Board, to a meeting of food retailers in the Council Chambers on Thursday night. Mr. McLeod forecast that the volume of food available for sale during the coming year would be approximately the same as this year, but there would be further reduction in the volume of certain large profit items.

The speaker clearly differentiated between adequate supply in relation to actual needs and in relation to wartime consumer demand as affected by increasing purchasing power, changes in the buying habits of the people and shifts in the population towards centres of war industry. So-called "shortages," he stated, were in many cases a reflection of uncertain distribution in the face of increased production. Citing jam as an example, he declared that the production of jam in 1941 was 33 million pounds for civilian use. In 1942 production for civilian use was approximately 63 million pounds. Despite the great increase in the 1942 figures as compared with 1941 there were shortages in certain localities. It is estimated that civilian supply for the current year will be about 35 million pounds.

Certain Standards.

"The Wartime Prices and Trade Board is determined to maintain minimum nutritional requirements for the Canadian consumer," stated Mr. McLeod. "This policy is being adhered to vigorously in all the consultations concerning the export of foodstuffs to the United Nations and in the storing of foods for occupied countries. Canada's part in supplying United Nations requirements has been tremendous," he pointed out, citing cheese and egg commitments and the figures on the bacon contract.

"Food from Canada helped supply the British 8th Army on its successful African campaign," he stated. And he warned retailers that as the war progresses the United Nations' food supply position will become tighter, since Greece and other presently occupied countries will have to be fed.

Grocers' shelves during the coming year will see larger stocks of cereals and breakfast foods, jelly powders, some shortenings, beans, and other staple lines, Mr. McLeod said. Approximately a third of the normal pre-war domestic pack of canned salmon will be available soon and some other fish is in prospect. Many lines will be maintained in their present volume, he advised. Every effort is being made to secure a slight increase in the supply of dried fruits, but canned fruits and vegetables, jams and marmalades will be down in volume.

The value of price control to the retailer was outlined by the speaker, who pointed out that since the policy was effected in Canada the index has gone up little more than two points. It rose 16 points from the outbreak of the war until price control put a damper on its upswing. The food retailer, in the front line of the battle against inflation, has played a big part.

"These are not easy times for anyone," declared Mr. McLeod, "but, with his new knowledge of overhead and inventory control, with his keener sense of merchandising developed by war conditions, the retailer who does a good job now will find himself with a sounder business at the war's end."

An open discussion was held following the speaker's address in which a number of problems confronting the individual retail food dealer were brought uu for discussion and considered by the merchants who attended the meeting. Answers to questions which arose were given by Mr. McLeod.

Farm Auction Brings $14,000

Receipts at the auction sale of stock and implements at the farm of Fred Brown, northeast of Havelock, amounted to more than $14,000 Thursday.

J. H. Miles, auctioneer, disposed of everything in 4 hours and 50 minutes with an attendance of between 1,200 and 1,500 men from a wide area of Central Ontario indicated by cheque signatures as bounded by Kingston, Bowmanville, Coe Hill, Lindsay and Cobourg.

Some of the prices were as follows: 25,000 feet of green pine lumber at $58 a thousand feet; threshing machine $875; tractor $1,000; binder $287.50; mower $85.

Horses sold up to $375 a team; set of harness $100; sheep $6 to $20 each; and 500 cords of mixed wood brought $8.75 a cord.

Mr. Miles said the sale was an outstanding success, and credited the broadcasting range of CHEX for the exceptionally large attendance.

"I asked quite a number of the buyers how they had heard of the sale," Mr. Miles said. "The man from Kingston told me he heard the announcement over the Peterborough radio, and a lot of others from a distance said the same thing."

Fred Brown is a gentleman farmer, living in Toronto, and forced by lack of labor to suspend his operations on the farm.

Loan Salesmen Get Ready To Start Work

Gordon Matthews, chairman for the Fifth Victory Loan for the County of Peterborough, welcomed the salesmen, both rural and urban on Thursday when they met for their instructional meeting in the Department of Agriculture Office, Hunter street. After the showing of an instructional film "Comrades in Arms" and listening to a recorded speech by J. H. Gundy, Chairman of the Special Names Committee, National War Finance Committee, Ottawa. Arthur G. Walwyn, Organizer for the County of Peterborough, took over the meeting. Mr. Walwyn welcomed the old canvassers and congratulated the new members on coming into the organization. The meeting was then broken into two sections for further instructions. Urban meeting under Lionel Browne and rural under Gordon Fraser, M.P.

At 1 p.m. the salesmen, team captains, executive and bank managers enjoyed luncheon at the Kawartha Club where the afternoon session was held.

Preceding the guest speaker, J. J. Mellor of Orono, Mr. Matthews, Mr. Fraser, Chris Hughes, T. Rodger, representing the bankers, all said a few words concerning the Victory Loan Drive.

Salesmen kits were distributed by the showing of a film "They Bomb by Night" through the courtesy of the Coca-Cola Company.

Mr. Matthews introduced the guest speaker.

Mr. Mellor, who has the power of speech to carry his audience, never writes preliminary notes, never uses notes, and his message, which stirred everyone present, came right from the heart.

He started off by dividing this war into two armies; first, men who hold the high offices in the army down to the private. Each man is complete in himself and perfectly organized. Secondly, the civilian who remains on home shores to do his bit towards bringing about a victorious peace. Each has his own platoon to work with and perfect harmony and organization are absolutely necessary.

At this stage of the game everyone has an important and big job to do, but it is not impossible. Speaking directly to the men, Mr. Mellor said, "What you have been told is yours to do and you alone can do it, no one else, and if you lower your own position as the non-commissioned officer in this civilian army, you break up the co-ordination of the whole platoon." A soldier finds nothing impossible. He sticks it out and fights.

Referring back to his home town, Mr. Mellor said that one day he had occasion to go to the village store and sitting around the stove was the usual little company of men who "run the country." They know all about politics, the affairs of the day, how to fight the war, etc., etc. They were supreme and everything and everybody was wrong. One man who generally had a lot to say was keeping quiet on this particular occasion until the subject of the new Victory Loan Drive was opened, then he burst forth—"I bought my bond the last Drive—my children buy stamps —"I've done my share!"

Doing Your Share

"The thought that came to my mind was how did that man know he

(Continued on Page 14)

Cyclist Suffers Bad Head Injury

Vernon Sickler, 18, is in Nicholls Hospital in a serious condition from head and internal injuries as the result of a collision between the bicycle on which he was riding and a motor car in front of the C.G.E. plant at 7.30 o'clock this morning.

The boy was riding his bicycle north on Park street and Jack Hesmond, 672 Park street was driving his car south. Hesmond told police that the cyclist came around another car into the path of his automobile and that he was unable to avoid a collision.

When the bicycle and automobile met the boy was flung off the wheel and tossed into the air, striking the windshield of the car.

He was carried into the surgery of the C.G.E. and then removed to Nicholls Hospital.

Service Men Want Snapshots And Letters

TORONTO, Oct. 14 — Letter or family photographs are important items on the Christmas-gift preference of men and women serving overseas. This is revealed after questioning recently returned officers, and War Services officials of The Salvation Army, Y.M.C.A. and other organizations serving the Canadian forces abroad.

More than the most elaborate gift, they said, the airman, soldier or sailor far from home, will welcome newsy, cheerful letters and recent photographs or snapshots of family and friends.

FROM BOHEMIA

The polka was invented in Bohemia in 1830.

25-Pound Muskie

Mrs. J. J. Ratchford, Canton, Ohio, landed a 25½-pound muskie in Stoney Lake recently, and also caught several large pickerel and bass. She was a guest of Mr. and Mrs. Joe Dunkerley at the time, and Mart McIlmoyle of Lakefield was the guide. Fishing has been excellent at the top of the lake this season, and Mrs. Ratchford's big one was only one of many hauled in during August and September.

Photos Adorn Walls Of Board Room

The Board of Education meeting room in South Central school has had walls devoid of decoration for a long time, but the situation has now been remedied and scattered around are the photos of the 19 chairmen of the Board since 1911. In addition there is a group picture of the present Board and several shots of schools.

The hand of memory points back a long way, and many of these pictures represent people who are no longer living or who have receded from the front line of civil offices.

John Crane, held the office of Board chairman in 1911-1912; Dr. M. A. Morrison in 1913-1914; B. F. Ackerman, 1915-1916; Vincent Eastwood, 917-1918; Roland Denne 1920; Dr. F. C. Neal, 1921; A. A. Fowler, 1922-1923; J. M. Green, 1924; J. A. McKone, 1925-1926; E. B. Fowler, 1927-1928; Dr. J. J. Craig, 1929-1930; Mrs. W. R. Morris, 1931-1932; E. F. Reid, 1933-1934; Dr. A. Moir, 1935-1936; Dr. G. R. Scott, 1937-1938; J. R. Marshall, 1939; D. G. H. Melton, 1940-1941; H. G. Walker, 1942; Dr. C. Scott, 1943.

Change in Schools

Very few of the earlier chairmen are now serving as members of the Board of Education. Mrs. Morris, Mr. Melton and Mr. Walker are still carrying on and giving faithful service. During the 32 years that these pictures represent many changes have taken place. At that time although there were about the same number of schools in operation they were on a very much smaller scale than those in use today.

In 1911 the school situation was as follows: Central East had been built since 1860 and Central West since 1891; South Central since 1889; Queen Alexandra 1889 and 1907, King Edward, 1906; Old Collegiate, 1907; and the East Ward school, now Immaculate Conception and the West Ward school near Park and Elm streets were being used. Queen Mary and King George schools were built in 1913 Prince of Wales in 1920 and the Vocational school in 1927. The public school to day has 2,915 on the roll and the Collegiate and Vocational school has 925.

In the past year Miss Mary Nicholls, a former teacher at Central school, celebrated her 100th birthday and Dr. H. R. H. Kenner retired after 50 years service. In the past few years many rugby championships have been won by the Collegiate teams and many ex-students are serving overseas.

Doctor Says Air Guns Dangerous For Boys

In response to a query for the Saftey Week suggestions from his practice as a specialist in eye, ear, nose and throat cases, Dr. A. R. Stevenson at Charlotte and Rubidge streets said he considered the air gun too dangerous to be in the hands of small boys.

"I have had three or four eye cases from these guns since, and there is always the danger from those B-B pellets of the loss of sight of an eye," Dr. Stevenson said. "I also know that last Monday, Thanksgiving Day, three or four girls went for a walk somewhere on the edge of the city and boys with air-guns peppered them with shot. Fortunately no injury was caused, but it struck me that when Safety Week was before the community, the authorities might take some steps to curb the air-gun. They do in other places."

Good Start Made On Draw For War Victims

A good start to any endeavour always spells a better chance of making real success when final tale is told so Victor Caban Sr. who has donated a long list of prizes for the purpose of raising money to assist the sufferers from air raids over Britain through the Peterborough and District British War Victims Fund, which he also is sponsoring himself, has every prospect of measuring up to the success it really deserves to be.

The seven prizes which Mr. Caban is offering at this time include a total of $75 in War Savings Certificates, or a large load of wood, a pig, and jersey calf together with one bag of potatoes and three ducks as prizes by themselves for which tickets are being sold at 25 cents each or five or one dollar.

The war savings certificates are being given from money which was saved for Victor Caban, Jr., when he should return from active service, but this patriot has given life itself for the cause on the battlefields of Sicily, so to render a further service to the cause, the parents decided to utilize the money in this way, although they themselves are of none too affluent means.

Raise $44

This further sacrifice on their part comes into a class which deserves the utmost in support, so it is a pleasing matter to be able to add that in the few days that have elapsed since the effort was begun, the tidy sum of $44 is listed in today's receipts as the first returns from the sale of tickets, and at that after paying all of the expenses that will occur with the whole effort, through the payment of the account for the printing of the tickets.

The draw for this is to be made at the Legion Hall on Saturday, November 6, and the sponsor has the kind assistance of a number of friends who are busy helping him with the sale of tickets. This is the 5th time that Mr. Caban, himself a veteran of the last Great War, has undertaken to raise money for the fund.

One of the fund's most regular contributors, in the person of the lady known as "E.M.F." is back again with onother donation of $2, preserving a record second to none in maintaining a continuity of giving to help the people of Britain.

Saturday's Efforts

This Saturday, the stall on the market will be supplied and operated by the Springville Community with Miss Jean Fairbairn as convener, who will have the assistance of two Girl Guides as sales clerks, this being a repeat under the same people who held it last year about this time.

Then two young boys, Jack Haslett of 593 Payne street and Ray Douglas, are holding a bazaar at the former's residence, and they have been selling tickets for a draw on a young rabbit, the returns from which will go specially towards the donation to provide Christmas Cheer for the boys and girls in Britain who have lost their homes, or have been evacuated to safer regions in England.

Previously acknowledged	$63,642.93
First receipts from draw on seven prizes donated and sponsored by Victor Caban, Sr., 543 Park street.	44.00
E.M.F.	2.00
Total to date	$63,688.93

Scow Is Lost In Clear Lake

LAKEFIELD, Oct. 15.—(ENS).—A scow loaded with 104 tons of nepheline sank in Clear Lake Thursday afternoon as it was being towed to Lakefield from the Nepheline Mine Company at the head of Stoney Lake.

It was not known what was responsible for the sinking, but as it began to go down it pulled the towing boat over to such an extent that the towing line had to be cut loose. The company is trying to get a diver who could go down and possibly ascertain the reason for the loss.

The head of the Nepheline Mines Company, Ralph Kilbon, lives in Lakefield.

Notice to Rural Consumers of Electricity in Peterborough Rural District

In order to make necessary repairs, electricity will be cut off from 7:00 A.M. to 10:00 A.M. on Sunday, October 17th, 1943.

Only those consumers in the Peterborough Rural District south of the Warsaw Road, and East of the City, will be affected.

Greenwood Says Miners Resent Inaction

By SYDNEY GRUSON
Canadian Press Staff Writer

LONDON, Oct. 15 (CP Cable).—The Government emerged safely yesterday from a two-day coal debate in the House of Commons, staving off a threatened Labor demand for a division by the unexpected intercession of Prime Minister Churchill who drew from Arthur Greenwood the decision of Labor back-benchers to "give the Government a little time to have a further look at this problem."

Making clear, however, that it is only a respite, Greenwood, the leading Labor member outside the Cabinet, warned that unless the Government made "a further approach" to clear up long-standing troubles in the coal-fields "it may well become a very difficult discussion" when the debate is re-opened.

Labor had demanded a statement by a War Cabinet Minister Tuesday, but it had not been considered that Mr. Churchill would participate in the debate until the extent of Labor opposition was revealed by meetings Tuesday night to consider forcing a division.

Want Nationalization

The Prime Minister, warning against political disunity while the "bloodiest fighting" is still ahead, reiterated the Government's intention not to nationalize the mines because the step could not be taken without a general election. The powerful Mine Workers' Federation had demanded nationalization.

The Prime Minister minimized the danger of a collapse in coal production and said nothing in the situation justifies "a violent overturn of our present system." He said nationalization was not demanded by war needs.

Greenwood said Mr. Churchill had under-estimated the seriousness of the coal situation, and declared it was his belief that "the depth of feeling in the mine fields today is as great or greater" than since the First Graet War. He foresaw "deepening gloom in the homes of the miners."

"Give them some hope now," he said, apparently referring to the request of the Mine Workers' Federation for a Government post-war plan for miners.

Hereford Stock In Record Sale

Thoroughbred Hereford cattle of the same blooded stock as those owned by John Stuart, Jr., on Old Orchard Farm, R.R. No 7 were sold at an auction in Wyoming this week for what are believed to be the highest average prices ever paid at auction for breeding stock.

The sale of Herefords, including 29 bulls and 31 heifers, occurred at the annual cattle auction in Cheyenne, Wyoming, of the Wyoming Hereford Ranch, owned by H. P. Crowell, Honorary Chairman of the Board of Directors, Quaker Oats Company. The top price paid for a bull was 20,000 and the top heifer sold for $13,000. Average price for the 60 head was $3,294, a total of $197,675 for the cattle sold at auction that day.

Mr. Stuart, who has a large herd of thoroughbred Herefords on his farm, many of them brothers and sisters of the cattle sold at auction in Wyoming this week, states that he expects to have another 20 WHR heifers shipped into Peterborough sometime this winter. They will all, he said, be bred to their Register of Merit sires.

W.L.A. TO GET BADGES

Prime Minister Churchill announced proficiency badges are to be instituted for members of the Women's Land Army.

Painful, Chapped Lips Avoided
Soreness Instantly Relieved

Sore, chapped lips make life miserable in cold weather. Painful and unsightly, their cracked, rough surfaces are easily infected. Don't run this risk! Prevent chapping with Lypsyl. Its wonderful emollient action protects the delicate membranes, keeps the lip tissues from becoming dried out by cold, biting winds, so that lips stay smooth and soft in all weather. When lips are already chapped, Lypsyl gives quick relief, seals the wounded membranes against dangerous germs, hastens natural healing. Get Lypsyl at your store today and use it regularly. Sold everywhere in handy stick form.

LYPSYL Natural Red or Invisible White for Men and Women

You Women Who Suffer From HOT FLASHES then CHILLY FEELINGS

If you—like so many women between the ages of 38 and 52—suffer from hot flashes, weak, dizzy, nervous feelings, irregular periods, are blue at times—due to this middle age period in a woman's life—start taking Lydia E. Pinkham's Vegetable Compound *at once*. It's one of the most effective medicines you can buy that's made *especially for women*, to relieve such painful distress.

In fact—taken regularly Pinkham's Compound helps build up resistance against such symptoms. It also is a fine stomach tonic.

Thousands upon thousands of women — rich and poor alike — have reported benefits. Lydia Pinkham's Compound has proved some women's happiest days can be during their "40's." Made in Canada. *Worth trying!*

Joyous Corsicans Wave The Union Jack

Excited Corsicans, cheering and shouting, are waving the Union Jack in their capital, Ajaccio, after it fell to Allied troops. It had previously been held by the Nazis.

Race And Class Prejudices Rapped By Drew

GUELPH, Oct. 15.—One of the outstanding lessons of this war "is the danger of any new order based upon appeals to prejudice," Premier George A. Drew declared here last night at a banquet given in his honour by the citizens of Wellington County. The Armories was packed for the occasion. The Premier received an illuminated address from the gathering as a mark of esteem and in recognition of his elevation to the Government leadership.

There must be a new order in Canada, Premier Drew told his audience, but it must be one where youth had an oportunity and where youth grew to manhood with the belief that decent success was a desirable aim and that decent conduct was the basis of society. It was because of his conviction that education had played such an important part in the life of Canada that he assumed the role of Minister of Education, Mr. Drew declared.

"Hitler boasted of a new order in Germany and imposed it upon most of Europe," the Premier said. "What matters is the kind of new order that emerges. There are lessons which perhaps are not being remembered as they should be which stand out clearly from the growth of the Nazi order in Germany. Hitler had taught us that in building a new order the prejudice which stirs emotions need not be confined to racial differences but that anything which arouses prejudices and creates a sense of mass excitement can be used to build a new order of that evil type.

Outlawed by Some Nations.

"Some nations have on their statute books laws which make it an offense to arouse racial prejudice," continued Premier Drew. "That is merely a statutory recognition by decent people everywhere that the stirring up of such prejudices not only injures those against whom they are directed but in the end weakens the whole social structure."

When he was a lad attending school in Guelph no such appeals to prejudice were heard then as were heard today, pointed out the Premier. In those days it was believed that Canada was a land of opportunity; that hard work produced results; that success was not just a racket, and that an opportunity had been given Canadians to live in just about the best place in the world.

"And yet I do not find that spirit of confident optimism and of the belief in personal opportunity which was instilled in the minds of every one of us when I was a lad here in Guelph," said the Premier. "The truth is that the horizons are wider and the opportunities greater today than they were when I was young. When we talk of a new order, let us never for a moment forget that any new order based on economic considerations alone will be no new order at all, but merely a return to base materialism which has destroyed nation after nation in the past.

"Victory will not be won on the field of battle alone," the Premier asserted. "I believe that one of our greatest needs in Canada today is for a simple, decent ideal which is capable of serving as a bond to unite the minds and spirit of our people. We need a clear and understandable faith, not alone in our religious beliefs, but in those loyalties which make a nation strong. As the old order changes and the new order takes form, I believe that we must turn again to the faith of our fathers, which built this nation and gave to us so rich a heritage for our children."

Mrs. Drew was presented with a bouquet by Helen Galt Mitchell, great-great-granddaughter of John Galt founder of Guelph. Ald. Harry Mahony, the city's elder statesman, presented Mr. Drew with an engraved silver platter. Mayor R. B. Robson was chairman of the banquet, and Col. L. E. Jones introduced the guest of honor.

Former Moderator Dies At Fort William

FORT WILLIAM, Oct. 15 (CP).—Dr. Hugh R. Grant, 75, former Moderator of the General Assembly of the Presbyterian Church in Canada, died in hospital here on Thursday after a long illness. He had lived here since 1925.

He was a pioneer in the Presbyterian ministry in the mountain regions of British Columbia and in the Alberta foothills, working among early day miners.

Reputed to be the original of Dr. C. W. Gordon's book "Sky Pilot," published under the pen name of Ralph Connor, Dr. Grant was born in St. Andrew's, Que.

Conviction Fails

CALGARY, Oct. 15 (CP). —The first conviction in Canada of a person charged with leaving his employment without permission of National Selective Service officials was quashed by the Alberta Appeal court here yesterday. Sidney Vanatten, Toronto, sentenced to a six months imprisonment and fine of $100 by Magistrate A. G. Bond at Drumheller, was freed by the court on the ground he had never actually been employed at a coal miner at Drumheller and thus could not be gulity.

Officials Fight Godbout's Take-Over Plan

MONTREAL, Oct. 15 — (CP).—Montreal Light, Heat and Power Consolidated, in a statement issued yesterday, said that the purpose of the Quebec Government, in seeking legislation leading to expropriation of the company, seems to be "to destroy the credit and value of an important public utility of this province."

The statement said the company had been built up as a public utility over a period of 50 years "by strict compliance with the laws of the province and is to-day generally recognized as being the most economically operated public utility of its kind on this continent, with a present credit standing superior to that of the province itself....

It added: "The investing public should ask the Prime Minister (Premier Godbout of Quebec) why in attacking the company, he has proceeded upon the assumption that the company will not be able to justify its position before the Public Service Board, or in other words, why he has prejudged the case.

"Consistent with the rendering to the public of the highest quality of service at the lowest possible rates and pending the outcome of these proceedings, the shareholders of the company can be reassured that no stone will be left unturned to protect their investment and to vigorously resist any attempt at confiscation."

(The company has been advised it is to appear before the Public Service Board on November 14 to show cause why its power rates should not be reduced. Premier Godbout announced his government would seek expropriation of the company a few hours after the ruling of the Board was made public.)

Britain Acquires Vital Naval And Air Bases In Azores

Horta, main port in the Azores, as well as other ports, will now be at the disposal of British naval units, as announced by Prime Minister Winston Churchill. Portugal in spite of this move, will endeavor to maintain her present status of neutrality. The acquisition of the bases will be of immense aid to the Allies in fighting the German U-boat menace in the Atlantic.

Millbrook Village Council Talks Of Fixing Shed

MILLBROOK, Oct. 15 (ENS). — Cavan Council met in regular session Wednesday, Reeve W. W. Brown presiding and all members present.

The communications included a letter from C. A. Poynton re the care and marking of snow fence; and from W. H. Carlton giving a list of the prize winners in the school yard competition.

E. '. Armstrong and Milton Fallis waited on Council asking for some aid in repairing the Presbyterian Church shed, since it is used extensively as a community shed: This will be considered.

Councillors Smith and Armstrong moved: That the Reeve be instructed to sign cheques for the following orders:

Vincent Jones, S.S. No. 1, $500; J. H. McKnight, S.S. No. 10, $150; Board of Health, regular meeting, $8; Mirror-Reporter, 3rd qtr., on contract, $33.75; D. L. Armstrong, shooting dog worrying sheep, $5; Docon Telephone Company Ltd., account, $6.35; E. L. MacNachton, hospital account, Johnston, $23.63; M. Handley, S. S. 2, $250; L. H. Gibson, Road Superintendent, P.R. and bills, $3513.11; Jean V. Staples, prize, S.S. 9, $2.00; D. Tinney, truck for gathering salvage, $26.80; L. H. Gibson, 1 sheep killed, $12; council pay, $20. Committee Work, Reeve, $6, Deputy-Reeve $3, $29; Selectors of jurors for 1944, $10; J. M. McGill, clerk, $45.

The Council adjourned till November 3, at 1:30 p.m.

Soothing, Cooling

CHAPPED SKIN

Mentholatum brings quick relief *or money back*. Also for chafing, cuts and bruises. Jars and tubes, 30c. sx

MENTHOLATUM Gives COMFORT Daily

"Let us therefore go forward together, making the best of ourselves and the best of each other, resolved to apply the maximum forces at our command."

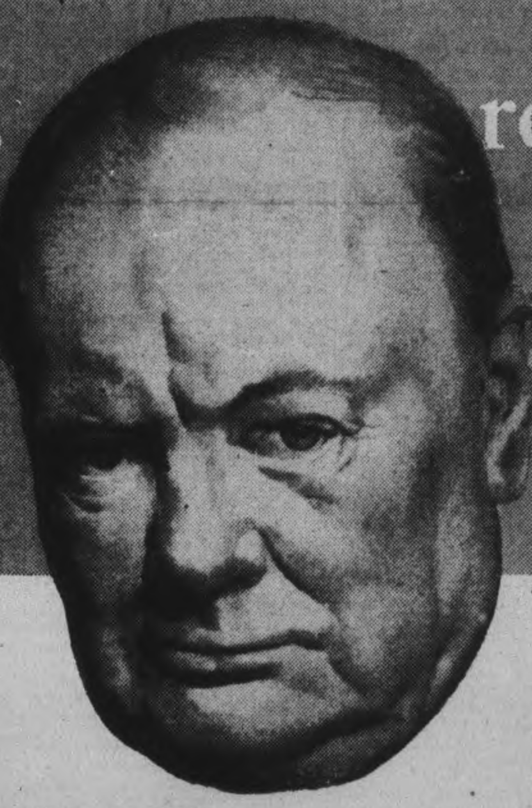

From a photograph by Karsh

SPEED THE VICTORY

WE ARE GOING FORWARD— determined in will, strong in heart.

Before our fighting men lies a long and arduous task. The costs will be heavy, the losses severe. That will be the price of Victory.

We are fortunate indeed to have an opportunity to share and shoulder responsibilities that we as Canadians should carry. These responsibilities belong to every one of us. We can not shirk them.

We must ensure the success of the Fifth Victory Loan.

We must all buy the Bonds that speed the Victory.

FORWARD TOGETHER — BUY VICTORY BONDS

CANADIAN NATIONAL CANADIAN PACIFIC

W.M.S. Stresses Bible Reading

MILLBROOK, Oct. 15 (ENS).—Mrs. J. A. Brown was hostess for the October meeting of the W.M.S. of St. Andrew's Church, held on Wednesday afternoon at her home, Tupper street, with the president, Mrs. A. L. Sisco, in the chair, and Miss Mary Widdis' group responsible for the program.

From the September meeting, the secretary, Mrs. H. Ross Edmunds, reported a total of $15.55 in donations and fees, and for the annual fall thankoffering, it was decided to join with the Circle and Mission Band in a public church service on October 31, when the three societies will receive this offering, and the minister, Rev. A. L. Sisco, will preach a special missionary sermon.

Mrs. Sisco reported three quilts completed, with one of these for sale, and two or three more to be done for individual owners. The fall W.M.S. sectional rally was announced for October 21, at Fraserville, when Millbrook is asked to take the offertory prayer, Mrs. Percy Stinson being appointed to this office.

Daily Readings

The president stressed the importance of keeping up the daily Bible readings as given in the Missionary Monthly and Mrs. J. McKnight took charge of the program. Mrs. F. J. Smith presented the stewardship message, and Mrs. John Rowland the one on temperance, this part being concluded by a poem, "A Cigarette Speaks To A Pretty Girl," read by Mrs. McKnight. A comprehensive report of the school for leaders held at the O.L.C., Whitby, August 30 to September 3, was given by Mrs. Franklin Bannister, Presbyterial Mission Circle secretary, following which an appropriate duet was sung by Mrs. H. W. Johnston and Mrs. Stinson.

To close the program, Miss E. L. Hetherington brought an interesting introduction to the new study book, "For all of Life," together with a complete coverage of the first chapter on the light of education, illustrated by a poster. The W.M.S. Watchword closed the meeting, and Miss Widdis served homemade candy during the social hour.

TIRE EASILY?

Take Gin Pills—the "relief or money back" kidney remedy—to help remove the excess acids that may be the cause of that lazy, logy feeling. Money back if not satisfied.

Regular size, 40 Pills
Large size, 80 Pills
(In the U.S. ask for "Gino Pills") 204

Roosters Win

ST. CATHARINES, Oct. 15 (CP).—Two-year-old Teddy Buchanan, son of Mr. and Mrs. Ivan Buchanan of St. Catharines, came off second best in a fracas with two roosters the other day. When rescued by passers-by who heard his screams, Teddy had been downed by the two birds. Medical attention was needed for his wounds.

This Is What Allies Are Up Against In Italy

This unusual radiophoto was made shortly after the Naples post office blast caused by a time bomb left by the fleeing Nazis. Allied soldiers played a major role in removing the dead and wounded. Note the stunned expression on the civilian, RIGHT, who was injured by the blast and was unable to regain his feet.

2,915 Children Attending Six City Public Schools

There are enrolled in the six public schools of the city 2,915 pupils, Inspector K. S. Wightman reported to the Board of Education on Thursday evening. The average attendance for the month of September was 2,733 or 94.35 per cent.

With an enrolment of 612 pupils the Prince of Wales school has the largest attendance and the average during the month was 588 or 94.8 per cent; Queen Mary is second with 537 pupils and an average of 509 or 95 per cent; Central school is third with 528 pupils and an average of 481 or 92.9 per cent; King George school has 448 pupils on the roll and the average attendance was 422 or 94.5 per cent; King Edward school has 421 pupils with an average of 384 or 93.2 per cent and Queen Alexandra school has 369 pupils in attendance with an average of 348 or 95.1 per cent.

War Savings Stamps to the value of $532.50 were sold during the month the inspector reported.

C. S. Browne, principal of the Collegiate and Vocational School reported an enrolment of 921 pupils with an average during the month of 903 or 98.05 per cent. The attendance at the school is divided with 370 in the academic department, 125 in the commercial, industrial arts 82, home economics 28 and Grade IX, where the pupils have not as yet selected whether they want the vocational or academic course, 316.

Attendance Officer's Report

Attendance Officer F. R. Revoy reported 22 pupils absent through illness, 14 absent because they were needed to help in the home, 4 absent due to lack of clothing, six parents were cautioned and their children are now attending school regularly, 106 transfers were checked and completed, home permits were granted to three girls, 18 children were granted exemption from fees as families are living on mother's allowance and one case was prosecuted in police court where the child had not been attending school.

Employment certificates were granted during the month to 11 boys and 13 girls in the public schools. In June 227 children passed the entrance examinations. In the second week of the term, Mr. Revoy obtained from the Collegiate a list of those who had reported in Grade IX and a check was made of the absentees. Many entrance graduates and those of grade X and XI had obtained work during the summer and were anxious to continue, but Mr. Revoy reported permits were refused except where conditions appeared to warrant their issue. All who got permits were over 15 years of age and some almost 16. The final check showed eight over the legal age of 16 and at work, five had left the city during the summer vacation and 29 permits were granted to eight boys and 21 girls.

Dr. S. J. Graham, the school dental officer reporting for the period from July 1 to September 30 said the survey at the Queen Alexandra school was completed with 361 pupils being examined. The survey at the King George school was also completed and 435 pupils examined. The dental officer found that 68 per cent of the pupils in the Queen Alexandra school required in varying degrees dental work and 69 per cent at the King George school.

Dr. Robert Nott, the medical officer reported giving 44 pupils complete medical examination with parents present in 40 of the cases; special examinations were given to 17 pupils. The defects were classified as vision three, abnormal tonsils one and heart one. The two school nurses reported 1,275 classroom inspections, 74 pupils excluded for various causes, 90 minor accidents and dressings made, vision tests were given to 38 pupils and 219 home visits made.

WITHOUT BATTERIES WAR MACHINES ARE USELESS

MODERN mechanized warfare demands a dependable source of electric power, which under most conditions only a storage battery can supply. Without a source of power our mightiest weapons would lie useless . . . idle . . . dead.

There is a demand by the armed forces for dependable storage batteries. Supplying them is our most important present-day job, and you as a civilian motorist can help us provide our fighters with more and more of them. You can do this by giving your present battery the very best care possible. Let an Exide Dealer check your battery every 14 days. Trust him and his dependable Exide Sure-Start Service to prolong your battery's useful life.

Buy only when it is essential and then buy longer lasting products. In this way you are not only helping to conserve vital materials but you are also getting better value.

Speed the victory! Invest your savings in Victory Bonds.

BUY TO LAST SAVE TO WIN

EXIDE BATTERIES OF CANADA, LIMITED
TORONTO • CANADA

Exide — The name which for 55 years has symbolized long life and dependability.

WHEN IT'S AN EXIDE YOU START

EXIDE BATTERY SERVICE MAY BE OBTAINED FROM THE FOLLOWING DEALERS:

Curtis Service Stn. .... 288 Charlotte St.
J. J. Duffus Company ... Charlotte and Water Sts.
Foley & Wilson .... Reid and McDonnel Sts.
Gray's Garage .... 615 Reid St.
All British American Oil Stations

Walter Hopkins .... 395 Aylmer St.
Parkhill Service Stn. .... Parkhill Rd. and Water St.
Allan J. Preston .... 272 Charlotte St.
Whittington Service Stn. .... 16 Lansdowne St. E.
All McColl-Frontenac Oil Stations

DISTRICT DEALERS

C. T. Rollins	Apsley	Rowe Bros.	Campbellford	Clarence Foster	Lakefield
Geo. Davy	Bancroft	A. Tinney & Son	Cavan	L. J. Byam	Millbrook
D. E. Hawley & Son	Bancroft	W. J. Nobes	Havelock	Smith Nurse	Omemee
S. Bell	Bridgenorth	Patterson's Serv. Stn.	Havelock	Bowen & Son	Warkworth
A. J. Meyers	Campbellford	Davis & Charlton	Lakefield	J. E. Edgar	Warkworth

All British American Oil Stations — All McColl-Frontenac Oil Stations

PETERBOROUGH AUTOMOTIVE SUPPLY, LIMITED
175 Hunter St. West — EXIDE WHOLESALER — Peterborough, Ont.

OBITUARY

MRS. HERBERT BICK

BOBCAYGEON, Oct. 15—Following a distressing illness, one of the community's mostly highly respected citizens passed away recently at her late home, Lot 21, Concession 10, Township of Verulam, in the person of Alberta Louise Irwin, beloved wife of Herbert Bick, at age of 64 years.

Mrs. Bick was a daughter of the late William Irwin and Margaret Poole. She was born in Fenelon township, near Dunsford, where she spent her girlhood days and until her marriage September 9, 1903. As a bride and groom, Mr. and Mrs. Bick took up residence on the groom's farm and where she continued to live until her death.

The deceased was of a very kindly, quiet disposition which endeared her to all with whom she came in contact. She was a faithful member of Trinity United Church and took an active part as a member of the W.M.S. and W.A. of the church. As a member of the Women's Institute she was keenly interested in all its undertakings and was ever ready to do her part. During her illness she was very patient and most gracious. In her home she was a devoted wife and loving mother.

The funeral was largely attended by relatives and friends. Service was held at the home, prior to going to Trinity United Church, where service was conducted by her minister, Rev. C. C. Miller, who delivered a very thoughtful message. In reference to the late Mrs. Bick he told of her faith in her Bible and her God and of how she asked her family to so live that they would meet her in Heaven. Rev. Cathcart read the 91st Psalm. C. H. Pardy sang a favorite hymn of Mrs. Bick, "The Old Rugged Cross." The floral tributes were many and beautiful and bore silent testimony of sympathy and the respect in which the deceased was held.

Remains were laid to rest in Verulam Cemetery.

Pallbearers were Messrs. George Bick, Samuel Bick, Harry Stinson, Gayton Kimble, F. W. Warren and T. H. Martin.

Surviving are her sorrowing husband, two sons, Ross of Peterborough and Lloyd at home; two dear grandsons, Ralph and Dawson; two sisters, Mrs. M. Cairo (Leacen) and Miss Mary Irwin; two brothers, Albert of Oshawa and Wesley of Dunsford.

CHANGE OF TACTICS

Millions of sandbags provided for Air Raid Precautions purposes may soon disappear following an announcement by Herbert Morrison, Minister of Home Security, that they are "unsuitable for dealing with the new types of incendiary bombs except in special circumstances."

Haiti's President In Canada

His Excellency Elie Lescot, President of the Republic of Haiti, on his visit to Quebec City, is shown during a reception held at the Cardinal's Palace, shaking hands with His Eminence Cardinal Roderigus Villeneuve.

Surrendered Italian Navy Designed To Aid British

By CHARLES A. GRUMICH
Associated Press Staff Writer

ALEXANDRIA, Egypt, Oct. 15—(AP)—The surrendered Italian Navy made such a poor showing in the Mediterranean Sea war because it was designed to complement, not fight, Britain's Royal Navy, an Italian naval officer told me.

This officer, off one of the picturebook Italian units now lying here flying their own flag as "guests" of Britain, said the original long-range Italian naval view was toward co-operation with Britain for control of the Mediterranean.

Mussolini's deviation from this view to play into the hands of Hitler threw the entire plan out of kilter, this officer held.

The Italian fleet was tailor-made for the Mediterranean which, as has been proved, could not be held in the face of a predominant Anglo-American control of the world-wide seas plus Italian loss of her African Empire and bites off her home shores.

Stayed In Hiding

In effect, the Italians actually had nothing more than a lake fleet bottled up at both ends with its bases at the mercy of Allied fleet and air attacks.

Their naval initiative soon was limited to open sea forays in which the more adventurous Italian commanders took pleasure in co-operating with or understudying U-boat skippers.

Even so, British naval men pay tribute to some of the individual exploits of the Italians on certain naval ventures, but they have nothing but contempt for the overall decision of the Italian high command never to come to grips with the Allies for supremacy of the Mediterranean.

The Italian naval viewpoint seems to have been at best only tolerant of Fascist leadership, but nonetheless the navy strung along dutifully with the head of the state.

It now can be told that in the darkest period of Britain's war in the Mediterranean the British fleet was withdrawn to subsidiary bases leaving only mine-sweepers which set out daily with such almost ludicrous orders as "seek out the enemy and destroy him wherever he may be found."

SCHOOL-MASTER FIRED

Alan Andrews, assistant schoolmaster at Kingston, Surrey, was told by a conscientious objectors' tribunal that he could not keep his job as it was "not in the national interest for conscientious objecters to be teachers of the young."

Miseries of Head COLDS RELIEVED FAST

Put 3-purpose Va-tro-nol up each nostril... (1) It shrinks swollen membranes; (2) Soothes irritation; (3) Helps flush out nasal passages, clearing clogging mucus.

VICKS VA-TRO-NOL

A Safe Spot

BRANDETON, Fla., Oct. 15 (AP).—A moonshine liquor still, complete with a 10-gallon boiler and copper worm but no mash, was found yesterday in the bell tower of Christ Episcopal Church in downtown Brandeton. Rev. Frank M. Brunton, rector, said he had no idea how and when the still was secreted in the tower, which had not been inspected for three or four years.

Bridal Wreath
THE PROUDEST NAME IN DIAMONDS

Here is WHERE TO GET THAT Ring

SCHNEIDER BROS.
JEWELLERS
367 George Street Phone 7184

Choose a BRIDAL WREATH DIAMOND Ring

Mattress Values at Comstock's

SPRING FILLED
Sleep Units
29.95
These will give a comfortable nights sleep. The mattress is filled with hundreds of coil springs and covered in heavy damask tickings. Complete with padded base. Only ...29.95

Clearance
OF FLOOR SAMPLE AND ONE OF A SIZE
Mattresses
REGULAR VALUES UP TO 28.50
SOME SHOP SOILED
Sale Price 19.95

SPECIAL VALUE
Cotton Filled Mattresses
Regular Values to 8.95
All standard sizes available. There is a wide choice of covers to choose from .... SALE PRICE 6.45

Comstock's
300 GEORGE ST. (BESIDE CAPITOL THEATRE)

Personals and Social News

Mrs. H. Clegg Speaks To Knox W. A.

The October meeting of the Knox W.A. was held in the church parlours Thursday afternoon.

A brief report of the W.A. convention in Mark St. church was given by Mrs. J. Allen and 'thank you' letters for remembrances in illness were read by Mrs. H Trotter. The 'cent-a-day' method of raising finances for the coming year was decided upon.

The devotional period was conducted by Mrs. N. Gillis. Prayer was offered by Mrs. R. Laing and a pleasing solo, 'My Task,' given by Mrs. N. Todd. Scripture reading and meditation was given by Mrs. H. Clegg, who was also the speaker. It was revealed by the speaker that the method of collecting pennies originated in 1737, when John Wesley divided the congregation of a church in Bristol into groups to clear a church debt.

In her talk, Mrs. Clegg said that character building should be a part of our every day lives to help us meet emergencies. We need to build up spiritual reserves by practising the principles of faith. She said there was a great need for self-discipline, the spirit of forgiveness and the spirit of unity. Dr. Sclater, moderator of the United church, said upon his return from England that the chaplains in the forces were living examples of co-operative unity.

The meeting closed with prayer by Rev. H. A. Mahoney and a pleasant social half hour.

Posted at London

Another district girl, Pte. Mary Telford, is serving in the C.W.A.C. She is the daughter of Mr. and Mrs. Archie Tedford of Indian River, and is at present stationed at Wolseley Barracks, London, as a driver. Prior to enlisting she worked at Long Branch.

SIMPLIFIED SKIN CARE for Normal Skin

Designed to do the most for the skin in the shortest measure of time.

Ardena Cleansing Cream, 1.25 to 3.50
Ardena Skin Tonic, 1.25 to 16.50
Ardena Velva Cream, 1.25 to 3.50
Orange Skin Cream, 1.25 to 3.15
Velva Cream Mask, 2.50 to 5.75
All Day Foundation Cream, 1.25

GRETA GILES
190 Charlotte St. Tel. 9474

SPEED the VICTORY 5th VICTORY LOAN

Hold Aid Drive For Campbellford

CAMPBELLFORD, Oct. 15 (ENS)—A drive to raise funds that will further the work of Children's Aid Society in this district is being planned according to a report of a meeting held here Thursday. The Mayor together with member of the local clergy met with a representative from Port Hope who included K. Hodgert, Superintendent of the Children's Shelter. Emphasized to the meeting was the large amount of extra work the society has been called upon to do since the outbreak of war, and it was suggested that a committee be formed to direct a local campaign.

Miss Audrey McCracken of this city spent the week-end with Mrs. Thomas Parker in Norwood.

⟡ ⟡ ⟡

Alderman R. S. Cotton and Mrs. Cotton, Park street, are today observing their 35th wedding anniversary.

⟡ ⟡ ⟡

Miss Ruth Walker, Park street, has returned to her home after vacationing in Chicago, Detroit and Muskegan.

⟡ ⟡ ⟡

Mr. and Mrs. Gerald Kelly of Peterborough were recent visitors at the home of Mr. and Mrs. Alf Rogers of Norwood.

⟡ ⟡ ⟡

Dr. and Mrs. W. A. McFall of Toronto will spend the week-end with Mr. and Mrs. W. G. McLaren, 418 Donegal street.

⟡ ⟡ ⟡

Mr. and Mrs. Fred Stapley left for St. Catharines today to attend the funeral of the former's brother, who was drowned last week while working on the old Welland Canal.

⟡ ⟡ ⟡

Mr. and Mrs. Harold Weir of Keene are in Hamilton, attending the graduation of their son, Donald, from the Motor Mechanics Course.

⟡ ⟡ ⟡

Pilot Officer William J. Beggs, R.C.A.F., stationed at Fingal, Ont., son of Mr. and Mrs. J. Beggs, Hunter street east, has been promoted to the rank of Flying Officer.

⟡ ⟡ ⟡

Mr. and Mrs. Leo Cann, Port Hope, and Mr. and Mrs. H. J. Ford of Norwood were holiday guests at the home of Mrs. W. J. Scott and Miss Evelyn Scott of Peterborough.

⟡ ⟡ ⟡

A.B. James Brown, R.C.N.V.R., has returned to his ship after spending his leave with his mother, Mrs. James Brown, 218 Perry street.

⟡ ⟡ ⟡

Mr. and Mrs. Hayden Kelly and Shirley of this city spent the holiday week-end at the home of Mrs. Kelly's mother, Mrs. R. Jones, and other relatives in Norwood.

⟡ ⟡ ⟡

Friends of Cpl. David A. Forbes, who has been overseas with the Royal Canadian Engineers for three years, will be pleased to learn that he has returned to Canada and that he spent the week-end with his daughter, Mrs. Robert Gibson, R.R. 4, Peterborough.

England's Homeless Children

Properly tagged these two pretty young ladies are off to a new home. Their parents were killed or injured during air raids. They are going to the Hanover lodge nursery which was once a luxurious Regents Park home in London. There they are kept healthy and happy under expert and sympathetic guidance until they are adopted or go to a higher institution.

Trinity Club Meets

The young people of Trinity Club enjoyed some very interesting motion pictures at their meeting on Tuesday evening. These pictures were loaned to the club by Mr. Roy, and consisted of some beautiful autumn and winter scenes in Northern Ontario and parts of Quebec. The reels were operated by Mr. W. Fanjoy. An inspiring talk was given by Dr. Easton, his subject being "Thanksgiving."

The devotional period was lead by Harvey Shier, assisted by Jean and Bill Donaldson, and the recreation period by Richard Clayton.

⟡ ⟡ ⟡

Large Gym Classes

The October meeting of the Y. Gym Girl's Auxiliary was held Thursday evening, Oct. 14th after gym class. Fall plans were discussed and suggestions given for the accommodation of the larger classes. This year more and more girls are becoming interested in gym work and in the Thursday evening class there was an enrolment present of eighty-six girls. It was reported that the Tuesday evening class is still able to accommodate more girls and it was decided that the same type of work be given in both the Tuesday and Thursday evening classes. The next meeting will be held early in November.

⟡ ⟡ ⟡

C.G.I.T. Group Meets

Mrs. Ted Kingdon instructed George Street C.G.I.T. in first aid to the injured at their meeting on Thursday evening, for which she received a hearty vote of thanks from the members. Election of officers for the following year was held, and the following were elected: President, Peggy Brown; vice-president, Marion Brown; secretary, Marguerite Buck; treasurer, Marilyn Riddle; pianists, Betty Mather, Wilma Watson, Ruth Brown; leaders, Mrs. L. Copp and Miss Beryl Hart. The prize-winner for designs on the pledge cards were Katherine Benton, Grace Ingram, Barbara Nelson and Wilma Watson.

⟡ ⟡ ⟡

Recent Bride Honored

Mrs. G. Todd and Miss Jean Hair were joint hostesses at a miscellaneous shower held at the latter's home, in honor of Mrs. Harold Tone (formerly Nano Board). The bride opened her many beautiful gifts from a table decorated with pink and white streamers, after which lunch was served. Among those present were F. Board, Sr., Irwin, H. Board, H. Wilson, F. Frost, A. Beardsmore, J. St. Laurent, E. Connors, F. Edgar, C. Mills, C. Gardiner, G. Webb, J. Harryman. Lustic, J. Elliott, M. Holden, H. Burrows, C. Porter, W. Downes, G McIntyre, John Wilson, G. Todd, S. Hair; the Misses I. Graham, M. Elliott, R. Downes, J. McIntyre and J. Hair. Those who sent gifts but were unable to attend were: Mitchell, H. Ross, V. O'Connor, J. Johnston, A. Colin, C. MacDonald, Jack Wilson, J. Fredenburg, E. Fisher, A. Poolman, Misses N. Gardiner, I. Beardmore, M. Lustic and A. Ireland.

Emma Ash Weds Elmer Taylor

HASTINGS, Oct. 15.—(ENS).—A pretty wedding took place at the St. George rectory, Hastings, recently, when Emma Florence Ash, eldest daughter of Mr. and Mrs. George Ash, of Hastings, became the bride of Elmer Roy Taylor, only son of Mr. and Mrs. Roy Taylor. The ceremony was performed by Rev. W. F. Lennex.

The bride, given in marriage by her father, was gowned in a street length dress of soldier blue revelation crepe, with white collar, fitted odice and full skirt. She wore a small blue hat and blue accessories. Mrs. Violet Eddy, of Dartford, cousin of the groom, was her attendant, in a street length navy dress with matching accessories. The groomsman was Mr. Walter Eddy, cousin of the groom, from Dartford.

Following the ceremony a reception was held at the home of the bride's parents for the immediate relatives. The bride's mother received, assisted by the groom's mother. The home was decorated with autumn leaves and fall flowers and pink and white streamers. The bride's wedding cake adorned the centre of the table.

The happy young couple later left on a trip to Toronto, the bride travelling in a dress of beige wool and black coat, with accessories to match. On their return they will live on the groom's farm near Hastings.

Army Auxiliary To Pack Christmas Boxes

The afternoon meeting of the Peterborough Active Army Auxiliary was held Wednesday at the Armouries with Mrs. J. Turnbull in chair. Mrs. Turnbull commented on the splendid result of the recent tag-day and on the gift of $1,000 from the city toward the cost of the Christmas boxes.

The secretary, Mrs. Eric Haley, read a letter from Mrs. A. P. Weeks of the Postal Department on the importance of properly packed parcels for overseas. Mrs. H. Borland reported for the buying committee.

The final choice of contents was as follows: two chocolate bars, a large package of cigarettes, a package of Lipton's chicken noodle soup, two packages of chocolate drink, razor blades, a cake of soap in a metal soap box, half a pound of Christmas cake, a large tin of Oxo, toothbrush and tooth powder, pair of shoelaces, life-savers, and chewing gum. The total cost of each parcel was $1.76 plus 36 cents postage. It was decided to change the contents of the boxes going to soldiers in the Mediterranean area and to substitute an extra pack of cigarettes for the candy.

Mrs. R. Allin reported that 921 names had been handed in, 78 of which were those of men in the Mediterranean area. A number of addresses were not complete and members are asked to check these and phone Mrs. Allin or Mrs. Turnbull with the correct names and addresses. Mrs. A. Turner, Regent of the 57th Regiment Chapter I. O. D. E. is to be general convener of the packing which will be done on Thursday and Friday, October 21 and 22 in St. John's Parish Hall.

Mrs. R. T. F. Brain read on interesting newspaper despatch about the capture of an Italian town which had been strongly held by the Germans, which was captured by some Canadian cooks.

City Industries

(Continued from Page 9)

Can Only Supervise

Because of the unusally heavy enrolment of 241 in the Sewing classes, Miss Helen Gerrard is unable to each and supervise these classes as well, and it was moved that she be paid for supervising according to the time she finds it necessary. Two assistant instructors will be paid $1 an hour.

Because Miss Gerard is supervising only, the Department of Education does not consider her eligible for the government grant, irregardless of the fact that the large numbers have brought about such a situation. D. G. H. Melton felt that the Department should be shown the error of its ways and that this Board should make a strong plea for grants, since they covered a large percentage of the cost. A motion to this effect was passed.

The difficulty in securing help for the janitor force at the Collegiate has led to Walter Northcott, who served for man years as an employee of the Board of Education, volunteering his services for half time work, to help them out of their difficulty. He reports for work at 1 o'clock and works through the remainder of the afternoon. It was also decided to raise the pay for the janitors who handle the night class shift to $2.50 a night for overtime.

At a recent meeting of the Board of Health a resolution was passed declaring that the city M.O.H. would collaborate with the Board's medical officer on lectures for senior grades dealing with the health and sex education. This matter was referred to the Health committee, which is to report back to the Board on arrangements.

Hastings News

Miss Eleanor Crowley, Reg. N., of Peterborough, spent the long week-end with her parents, Mr. and Mrs. Tim Crowley.

Miss Anne Crowley, of Kingston, was a week-end guest with her parents, Mr. and Mrs. B. Crowley.

Born—To Mr. and Mrs. Alex. Sherwin (nee Leila Reid), on Saturday, October 9, a daughter.

Born—To Mr. and Mrs. Tom Walsh (nee Norma Buck), on Friday, October 8, a daughter.

Miss Helen Moore is spending a holiday with her friend, Miss Lucy Insley, of Toronto.

Misses Bernadette Walsh, Reg. N., and Margaret Wilkins, Reg. N., both of Peterborough, are spending a few days with the former's parents, Mr. and Mrs. William Walsh.

HAWES' Canada's Favorite FLOOR WAX

Quality Suits AT MURIEL'S

Your suit is your fashion fortune this Fall and Winter so choose a good one. We've a big collection of suits in quality woollens for seasons of wear. Plaids, Tartans, Shetlands, English Tweeds and Alpines in classic styles.

From 12.95

MURIEL'S Specialty Shop
202 CHARLOTTE ST. 'PHONE 4371

The man who got over being a goat

Ted Pittenger was a *born* opposer.

It was trying, particularly to Ted's wife. Until one day she exploded—oddly enough—over a cup of Postum.

Mrs. P. had just tried Postum for the first time. And discovered that Postum is a perfectly *grand* drink.

What with liking Postum, and it being so economical (less than a cent a cup), and feeling that part of Ted's temper was from drinking too much tea and coffee, . . . Mrs. P. decided it would be a good idea to have Postum all the time.

She'd hardly got the word "Postum" out of her mouth, when Ted blatted, "No coffee substitutes."

"But, Ted, it *isn't* a substitute . . . it's a grand . . ."

"Doesn't taste anything like coffee . . . or tea," butted Ted.

"It's not supposed to. It's a grand drink with a flavor all its own."

Ted shook his horns. "No. No. NO!"

"Ted," said Mrs. P., ominously . . . "You're going to at least TRY this cup of Postum . . . OR ELSE".

Ted looked at her. Then he picked up his cup of Postum. He took a sip. Then several good long swallows.

"Well . . ." he said. "Maybe you've got something."

And that is the story of what changed Ted Pittenger from being an unreasonable goat. And the Moral? . . .

You ought to try Postum. Delicious, easy to prepare—and no harmful caffeine. It comes in two convenient forms: Instant Postum, the kind you make instantly in the cup simply by adding water or hot milk . . . and Postum Cereal Beverage, the kind you make like coffee in pot, percolator or glass coffee-maker.

Postum

P183 A Product of General Foods

SHE DIDN'T TELL THE TRUTH

WHEN SHE BROKE THEIR ENGAGEMENT

● How could she tell him the truth? That he was guilty of one fault women can't forgive—"B.O."

Anyone may be the victim of "B.O.," for everybody perspires. For sure protection, bathe daily with Lifebuoy, the only popular soap especially made to stop "B.O." Enjoy Lifebuoy's rich, refreshing suds, so cleansing yet so mild. Notice how its new vanishing scent disappears before you're dressed!

FROM HEAD TO TOE—IT STOPS "B.O."

A LEVER PRODUCT

Of Interest to Women

SALLY'S SALLIES

Registered U. S. Patent Office

THE EXPERTS SAY . . .

By THE CANADIAN PRESS

OTTAWA, Oct. 15 (CP)—Household and recipe tips for the benefit of busy homemakers, furnished by dietitians and home economists:—

◆ ◆ ◆

BAKED APPLES—Baked apples—a good old stand-by—are favorites with most people, and for a Sunday dinner Laura Pepper, chief of the agriculture department's consumer section, suggests they be decked out in company dress.

Surrounded by golden custard sauce, topped with meringue and a spot of jelly for color, they'll be a sure-fire hit with both family and guests. Here's what to do:

Core six apples, prick the skins, place in a casserole and bake in moderate over until tender. To make a custard sauce mix two tablespoons sugar, one teaspoon cornstarch and a pinch of salt with one cup of milk. Heat in a double boiler. Beat two egg yolks with one-half cup milk and add slowly to the hot milk, stirring constantly until the mixture is thick enough to coat a spoon—about ten minutes.

Remove from the heat and add one-half teaspoon vanilla. Pour custard sauce over and around the baked apples. Make a meringue from the two egg whites, beating in two tablespoons of sugar. Pile lightly on top of the apples and garnish with a spoonful of jelly. Set casserole in a pan of hot water and return to oven—350 degrees Fahrenheit—to brown. Serve hot or cold.

◆ ◆ ◆

EDIBLE LANDSCAPES—Marion Harlow of nutrition services comes up with the idea that while the colors of autumn leaves are fading fast these colors can be recaptured at the family dinner table. Amber squash, golden-hued carrots, bright red tomatoes and the deeper red of beets, offset by paler parsnips and turnips, echo the coloring of autumn woods.

Broccoli or kale will give the same note of contrast provided in the bush by the evergreens, says Miss Harlow.

"Color and vitamins in vegetables," she adds, "usually go hand-in-hand. By serving vegetables in their colorful array you can 'landscape' your family to better health."

◆ ◆ ◆

EASING LAUNDRY STRESS — Many Canadian women are taking to the washtubs again to relieve the stress placed on laundries short of help and endeavoring to cope with the influx of war workers into many centres.

As a short cut to efficient laundering, women who have no sorting tables should spread newspapers on the floor to avoid soiling clothes further. Removing stains and doing small mending jobs before laundering saves wear and tear on fabrics, and soaking is eliminated if soap is rubbed on particularly soiled spots; ironing is also eliminated on such articles as sheets, pillow cases, terry towels, dish towels, underwear, nightgowns and pyjamas.

◆ ◆ ◆

PRESSING WOOLLENS — Woollens in the finished state are as capricious as the lambs which produced them. To keep woollens properly pressed and looking attractive, the prices board's consumer branch suggests that if they are brushed before being pressed it will prevent dust from being steamed into the fabric. When it comes to pressing, watch the heat of your iron and press with a damp cloth .

Price Control Ration News

The Central Ontario Consumer Branch Committee, Wartime Prices and Trade Board, answers questions put to this paper regarding price control and ration regulations.

◆ ◆ ◆

Q.—Is there a price ceiling on white sugar? I paid two pounds for 17c. Other stores charge two for 16c. Why should there be this difference?

◆ ◆ ◆

A.—Yes, there is a ceiling price on white sugar. You should not pay more for sugar now than you did for the same kind and quality in the SAME STORE during the basic period, September 15 to October 11, 1941....You see, each store has its own ceiling price on food items depending on what the particular store charged during the basic period. Before price control came into effect in December, 1941, prices always varied from store to store, because of differences in costs, such as labor, rent for the premises, etc. Now, under price control, prices still vary as normally, but they must not advance beyond the level set in September 15 to October 11, 1941....Therefore, the price of sugar is likely to vary ½ cent a pound from store to store. Of course, if you believe the price of sugar has gone up in your store since October 11, 1941, please send particulars to the nearest Price Board office or to us and a check-up will be made promptly....Price increases in some articles have been authorized by the Board in exceptional cases where costs were out of line with the basic period price. If your grocer tells you a price increase has been authorized he must show you the authorization if you wish to see it.

◆ ◆ ◆

Q.—I bought a ton of briquettes (anthracite) and paid $14.25 a ton. My son bought a ton of the same quality the next week from the same dealer for $13.25. Can you tell me which is the correct price?

◆ ◆ ◆

A.—Will you be good enough to send us the name and address of the coal dealer so that the particulars may be investigated?

◆ ◆ ◆

Q.—I paid 23c at a store in this town for a package of cheese. I hadn't bought any there before, but isn't this a little too much to pay?

◆ ◆ ◆

A.—There is a special process cheese order which fixes processors' maximum prices f.o.b., plus tax as those established during the basic period.....Wholesalers' and retailers. maximum selling prices are based on cost plus the normal basic period mark-up which cannot be greater than 10 per cent in the case of wholesalers and 25 per cent for retailers.....And so you see, your grocer's profit on this kind of cheese is controlled by the Price Board.. ..For package cheese of the particular brand you mention in your letter, 23c is on the high side. But you may be buying it from a store which has higher costs than a larger one in which case the price may be in order....However, if you will send us the name of the grocer we will be glad to have the price checked in that store.

◆ ◆ ◆

Q.—How do I get a new ration book for my baby?

A.—By presenting the baby's birth certificate, baptismal certificate, or an affidavit on the form provided at the office of your Local Ration Board, you will receive a ration book for your baby.

◆ ◆ ◆

Please send your questions or your request for the pamphlet, "Consumers' News" or the Blue Book (the book in which you keep track of your ceiling prices) mentioning the name of this paper to: Wartime Prices and Trade Board,
406 Metropolitan Building,
Toronto, Ontario

DOROTHY DIX

MOTHER CANNOT ASK CHILDREN TO GIVE UP THOUGHTS OF LOVE

May Over-Reach, Get Nothing in Holding to Hope of Reward for Sacrifices.

A MOTHER writes: "How true is the old saying that when our children are little they step on our feet, but when they are grown they tread on our hearts. We spend our lives caring for them, working for them, sacrificing ourselves for them, thinking we will be repaid by their love and appreciation of all we have done for them, but when they get old enough to be a comfort to us they go about their own affairs and leave us lonely and desolate.

"Why, any pretty little flapper can take a boy away from the mother who bore him and who has slaved to make him what he is. The girl you have worked your fingers to the bone to keep soft and comfortable will get up and follow the lad who whistles to her, without ever giving a thought to the mother she is leaving behind her.

"I tell you any mother who expects gratitude from her children is due for a bitter disappointment. Look at my case: My husband died, leaving me with two small sons and not a dollar. Fortunately, I had been a competent secretary, so I was able to get a good job by which I could support them and keep our home together. For twenty years I toiled day and night to be both mother and father to them and to give them a happy and carefree childhood.

Sacrificed for Children

"No matter how tired I was after a long and gruelling day in the office I would cook them good meals, and wash and mend and press their clothes so that they might not be ashamed before the other children at school. I wore my old coat that they might have the kind of sweaters other boys had. I denied myself all social recreation so that I might always be with them in the evenings. I refused a fine man who wanted to marry me and who could have given me security and ease because I would not risk putting a step-father over them.

"It was a long, hard grind for me, but I buoyed myself up with the dream of the reward I would get when my boys were grown, and they would cherish me as I had cherished them, and we three would live together and I would have nothing to do but make a home for them. Well, the boys grew up and they were all that any mother's heart could wish. They graduated with honor from college. They stepped into fine positions. They were devoted to me. We had the little home and I kept house for them and for three years the dream came true.

Marriage Ended Dream of Reward

"Then what do you think happened? My older son got married and the younger one is engaged, and the dream went into the scrap heap along with all the other castles in Spain that foolish mothers build.

"Oh, there isn't anything the matter with my son's wife, nor with the girl the other boy is engaged to. They are nice enough girls. But it leaves me alone. That's my payoff for all I've done for them. It is their ingratitude that breaks my heart. Don't you think that children owe something to their mothers?"

Children owe a great deal to their mothers, but they do not owe their whole lives to them, and mothers have no right to be Shylocks who as the pound of flesh nearest to their hearts in payment of their debts, as they do when they demand that their sons and daughters shall give up all their plans and ambitions and thoughts of love and marriage in order to stay with them.

It will probably shock this mother to be told that it is not she who should accuse her sons of ingratitude because they feel they have a right to wives and children and homes of their own, but they who have a right to reproach her with her selfishness in wanting to deny them such happiness. For of what avail was it for her to save them from physical hunger in their childhood if she was dooming them to go starving for affection the balance of their days?

Possessive Mother Blocks Children

The possessive mother who thinks her children should give forty years of slavery to her for the few years in which she wiped their noses and buttered their bread, overreaches herself, even as Shylock did, and in the end gets nothing. For if she succeeds in making them old maids and old bachelors, they never forgive her for the wrong she has done them. And if they defy her and live their own lives, it leaves tears and bitterness on both sides.

And she misses so much. The gratitude of children who never forget that Mother put their happiness before her own and who only had their good in view. The pleasure to be derived from in-laws who feel themselves members of the family, not interlopers who broke in practically over mother-in-law's dead body. And, best of all, the happiness one gets from one's grandchildren who are so much more fun than one's own.

Released by the Bell Syndicate, Inc.

Needlecraft Pattern

COLORFUL MOTIFS

It will take you no time at all to "gay up" your linens with these sparkling motifs composed of realistic pansies and lilacs in simple, easy stitchery. Make your cloths, scarfs, towels and pillow cases gleam with color. Pattern 696 contains a transfer pattern of 9 motifs, ranging from 6 x 12½ to 2 x 3 inches; stitches; list of materials.

Pattern Number ....

Size ....

My Name ....

....

Address ....

I enclosed 20c for postage

Fashions

9541

SMART OUTFIT

At last the perfect suit for a small but style-conscious youngster. Jacket, skirt, blouse and matching beanie are all included in Pattern 9541. The litle skirt buttons on to the blouse. The jacket is a heart-winner. So quickly made, too.

Pattren 9541 comes only in children's sizes 3, 4, 5, 6, 8. Size 6, jacket and cap, takes ⅞ yard 54-inch; skirt, ⅞ yard; blouse, ⅞ yard, 35-inch fabric.

Pattern Number ....

Size ....

My Name ....

....

Address ....

I enclosed 20c for postage

Packing Parcels For Overseas

Be sure to have your parcels well packed. Even now it is said that parcels continue to arrive at the Base Post Office in a damaged condition; some of them are hopelessly spoiled and others cause delay because they have to be repaired. Glass jars, flimsy containers and insufficient outside packing, as well as edibles not being suitable for a long voyage, are the usual sources of trouble. Strong corrugated containers should be used, with several layers of thick wrapping paper, the while tied securely with strong cord. If jams, syrups and any other substance likely to leak and spread are sent at all, they must be enclosed in sealed containers—not glass bottles—and surrounded by absorbent material.

Strictly prohibited by law is the mailing of matches, lighter fluid or any other inflammable substance due to the possibility of spontaneous combustion. Much mail destined for servicemen overseas was destroyed last year through this cause.

Realizing the great volume of mail which must be handled for the servicemen overseas this coming Christmas, and the fact that this job must be performed with a shortage of manpower and inexperienced help, the wise and considerate citizen will mail his gifts early, the Post Office says, and well in advance of the deadline, November 1.

GOOD HUNTING

Cmdr. Ben Bryant, ace of the Mediterranean submarine fleet, was at a British port to greet his old command, Safari, on her return from 18 months of war on Axis shipping. Safari sank more than 50,000 tons of shipping, most of it while under Bryant's command.

THE STARS SAY . . . .

By GENEVIEVE KEMBLE

For Saturday, October 16

EXCEPTIONALLY auspicious are the astrological prospects for all sorts of interests on this day. It is a time for working with persistent and well systematized efforts for attaining the goal of important ambitions. To this the exercise of "policy," finesse and a subtle kind of cleverness or astuteness would greatly accelerate desired culminations. Deal with influential personages or corporate bodies for easiest progress. Happiness may also obtain.

If It Is Your Birthday

Those whose birthday it is are assured a progressive, prosperous and pleasant year, with all the affairs advancing upon the goal of the highest and happiest objectives. There may be certain undercurrents of influence, mystery or subtlety hard to put the finger on in such fulfillment. But hard work, diligence and practical ability may supplement sagacity, tact, finesse and keen insight or understanding in dealing with important persons or institutions. The romantic life may also enjoy exceptional happiness.

A child born on this day may possess unusual talents, creative abilities and guiding intuitions, vouching for a productive and happy life. It may have an unusual career, with great personal influence of subtle quality.

IN NAUTICAL TERMS

The foremost sail of a ship is called the jib.

CANADA NEEDS YOU STRONG

Follow Canada's Food Rules for Health and Fitness

FREE! A Valuable Recipe Book—"Economy Recipes for Canada's Housoldiers" containing many recipes suited to today's requirements. Send a postcard with your name and address with the words "Economy Recipes". Address Dept. 4K, The Canada Starch Home Service Department, 49 Wellington St. E., Toronto.

Published in the interests of CANADA'S NUTRITION CAMPAIGN by the makers of

CROWN BRAND SYRUP

The CANADA STARCH COMPANY, Limited

RED ROSE

QUALITY MEANS MORE CUPS PER COUPON

TEA & COFFEE

UPTOWN SILK SHOPPE

SPECIAL OFFER

WOOLLEN FABRICS

54" WIDE COATINGS	Yd. 2.69 to 4.95
54" WIDE ALL WOOL HERRINGBONE	Yd. 1.98
54" WIDE, FINE ENGLISH SHEER WOOLLENS	Yd. 1.98 to 2.50
48" AND 54" WIDE WOOL JERSEY	Yd. 2.25 and 2.50
54" WIDE ALL WOOL TWEEDS	Yd. 2.98 up

FEATHER WEIGHT FLANNEL

36" Width

Plain colors. Yard .... 79c Flowered Stripes. Yd. 89c

SILK JERSEY 60" Wide - - Yd. 1.59

54" WIDE ALPINE CLOTH - - - Yd. 1.79

All Wool SKIRTS 3.95

Pleated Styles

WARM MANNISH SHIRTS 1.98 to 3.50

FIRST QUALITY FULL FASHIONED HOSE - - - 79c to 1.25

UPTOWN SILK SHOPPE

404 George N. Phone 3619

WHY

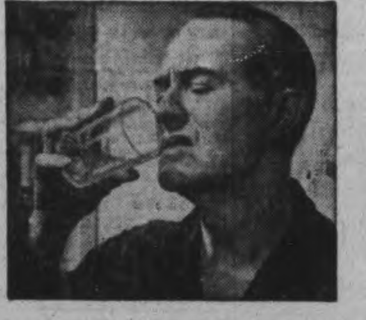

DOSE CONSTIPATION?

ALL-BRAN GETS AT THE CAUSE AND CORRECTS IT!

That's a BETTER WAY Than Getting Just Temporary Relief!

Of course you're working harder . . . and living under ever-increasing strain in these war days. That's why now it's doubly important to be free of constipation. If you suffer from that common type caused by lack of "bulk"-forming material in the diet, why not get right at the *cause* instead of "dosing" with harsh purgatives that, at best, give *only temporary* relief.

Enjoy KELLOGG'S ALL-BRAN as a delicious cereal or in tasty muffins. Eat it *every day* . . . drink plenty of water. That way you'll get the "bulk" needed for healthy, *natural regularity*. Get started on this "better way" to end this common type of constipation and find out for yourself why ALL-BRAN is so popular! Put it on your shopping list now. Your nearest grocer has ALL-BRAN in two convenient sizes. Made by Kellogg's in London, Canada.

Kellogg's ALL-BRAN

KEEPS YOU REGULAR NATURALLY!

"Now we must all buy more War Savings Certificates"

VALUES

Worth Your Attention

3-piece Chesterfield Suites

Most desirable styles. Well constructed, coverings in all over velour 119.00

3-piece Davenport Suite

An attractive chesterfield by day, a comfortable spring-filled bed by night. Full length davenport and two matching chairs, covered in heavy wine and green velour. Three pieces 139.00

Studio Couches

These studios have spring-filled mattresses and spring-filled base and are complete with back for cushion rest and wardrobe box for storing bedding from 39.00

8-piece Bedroom Suite

Genuine walnut combination bedroom suite in the newest, modern design. Attractive styling. Suite comprises of dresses, chest of drawers, full size bed, cable spring, good mattress and one pair feather pillows. Complete 99.00

6-piece Breakfast Room Suite

Durably constructed in waterfall design. The suite is beautifully shaped and comprises buffet with fretwork centre cabinet, and spacious drawers. Table and four chairs with upholstered seats 69.00

Walnut Metal Beds

Complete with springs and mattresses, all sizes 21.95

Children's Cribs

In variety of sizes. Complete with mattresses .... 7.95 up

Remnants of Floor Covering

6 x 9 only. Special 1.75

(One piece to a customer)

For Early Christmas Shoppers

You may choose now while the display is good, and delivered when needed. Good variety of cedar chests, bookcases, coffee tables, mirrors, hassocks, chenille bed spreads, bridge sets, children's doll prams, etc.

Terms in accordance with War Time Prices and Trade Board.

FINE'S FURNITURE STORE

186 HUNTER

Opp. Bell Telephone

QUICK RESULTS AT SMALL COST!

EXAMINER CLASSIFIED ADS

Bring or Phone your Ad—Dial 4641—to the Ad Taker Before 1 o'Clock Daily and on Saturday, 10 o'Clock. Rates Low as 1½c per word

READ EVERY AD EVERY DAY —IT PAYS!

Births Marriages In Memoriam Cards of Thanks Deaths

BIRTHS

GOULD—Captain and Mrs. A. R. Gould (nee Leafa Linn, Reg. Nurse) wish to announce the birth of their daughter in Nicholls Hospital, on Thursday, October 14, 1943.

MUMFORD— Mr. and Mrs. Earl Mumford are happy to announce the birth of a baby boy, on Thursday, October 14, 1943, in Nicholls Hospital.

McDONALD — At Nicholls Hospital, Tuesday, October 12th, to Signalman E. R. McDonald (overseas) and Mrs. McDonald (nee Helen Black) a baby girl, Lynn Jane (Ann).

DIED

BEACH, Emerson M. — At his camp "Beachwood" on October 13, 1943, Emerson M. Beach, in his 45th year.
The remains have been forwarded to Warren, Ohio, where funeral service and interment will be held.

CONWAY, Edith May—At her residence, 526 Colborne street, in Brantford, Ontario, on Friday, October 15, 1943, Edith May Mason, beloved wife of Herbert L. Conway and dear mother of Muriel (Mrs. A. G. Grainger), Frances (Mrs. R. C. Hawkes) and Bruce and sister of W. E. Mason, Cleveland, Ohio.
Resting at her home. Funeral notice later.

McCURRIE, Gerald Lloyd — Accidentally, by drowning, on Thursday, October 14, 1943, Gerald Lloyd McCurrie, aged 2 years, 6 months, dearly beloved and only child of Flight Sgt. L. B. McCurrie and Mrs. McCurrie (nee Jean Frances Starr).
Resting at the Belleghem Funeral Home, 190 Hunter street. Interment at St. Peter's Cemetery at 2.30 Saturday afternoon.

DEAN, Mrs. Joseph — On Thursday, October 14, 1943, at Nicholls Hospital, Florence Mabel Crossley, beloved wife of Joseph Dean and mother of Mrs. A. St. Michaels and Lance Cpl. Robert Dean.
Funeral service on Saturday, October 16, at 2 p.m. from the Nisbett Funeral Home at 347 Charlotte street. Interment in Little Lake Cemetery.

CARDS OF THANKS

The sisters and relatives of the late Fred Hockaday wish to thank all friends and neighbors for the many kindnesses shown to them during their recent bereavement. — Lucy and Eva.

Mrs. Fred Story wishes to thank the attending doctors and nurses of Nicholls Hospital, Rev. J. H. Mahoney, Rev. J. Bousfield and also their many kind friends and neighbors who showed their kindness in any way during her recent illness in Nicholls Hospital.

Mr. and Mrs. Leonard Riel and family wish to thank those who sent cards and flowers and loaned cars, in their recent sad bereavement.

FLORISTS

TURNBULL'S FLOWERS LIMITED 441 George Phone 7583 Nights 3257

THE PETERBOROUGH FLORAL CO Flowers Delicately Arranged For All Occasions 490 Water Telephone 6912—Nights 6746

COMING EVENTS

First insertion, 20 words or less, minimum charge 50c Subsequent consecutive insertions 40c per insertion All over 20 words 2c per extra word per insertion

RADIO STATION CHEX BROADCASTS ALL SOCIAL COMING EVENTS EVERY MONDAY WEDNESDAY AND FRIDAY AT 11:30 TO 11:45 A.M. PETERBOROUGH BROADCASTING COMPANY LTD.

CIGARETTES FOR PETERBORO Soldiers. Bingo in the Legion Hall tonight at 8:15. Chickens, eggs and cheese, end tables, card tables, magazine racks, blankets, towels, pillow cases, table cloths, hassocks, foot stools and cash. There will be two prizes of $5.00 each, four of $2.00 each, four of $1.25 each, two of $1.00 each and the Big Prize of $18.00. There will be 32 names drawn from the box. Admission 25 cents, extra card 10 cents.

DANCING AT RYE'S PAVILION Saturday, October 16, 1943, Sheldon's Orchestra. Modern and Old Time dancing. Admission: Ladies 35 cents, gents 50 cents. Tune in CHEX 8:30 to 9.

RESERVE KINETTE BINGO — Monday, November 29, Legion Hall, proceeds Milk For Britain Fund. Buy your tickets early. 25 cents each.

RUMMAGE SALE — W. C. T. U. Opposite Market, 5 p.m., Friday, October 22.

In Memoriam Verses

A booklet from which In Memoriam verses may be selected is available at the Advertising counter of The Examiner Telephone Classified Dept. 4641

Coming Events

(Continued from Preceding Col.)

FLOOR SHOW AND DANCE IN Lakefield Hall, Wednesday, October 20 music by Jack Marshall, – proceeds towards Christmas Boxes for boys overseas. Admission 35 cents and 20 cents.

BRANCH No. 52, — CANADIAN LEGION, B. E. S. L. Regular Monthly Meeting, 8 p.m., Monday, October 18.

WORKERS AND UNEMPLOYED Bingo, tonight, Moose Hall, 8.15 sharp. Entire net proceeds devoted to providing cigarettes for men serving overseas in any branch of the armed forces. — Prizes: Chickens, Esmond, Witney, Woolcot and other good quality blankets, bed linens kitchen linens, lamps, end tables light and heavyweight bedspreads, semi-porcelain tableware, chrome ware, silvered tea service, cash and other excellent awards, including free games with double prizes, on all full cards. Forms for registration of men overseas supplied free. Admission 25 cents or 3 cards for 35 cents.

BINGO AT THE ORANGE HALL, Saturday, 8.15. Good Prizes. Come and bring your friends. Admission 25c.

8:45 a.m. — RUMMAGE SALE— Including many Children's Clothes at 257 George street (south of King), Saturday, October 16, under group from St. Paul's Church.

SCOUT APPLE DAY —WILL BE held this year on Saturday, October 16th, Buy an Apple and help promote the growth of Cubbing and Scouting in Peterborough.

RUMMAGE SALE — OPPOSITE Market Square, 352½ Water street, sponsored by Peterborough Women's Service Corps, on Saturday, October 16, 1 p.m.

PERSONALS

MEN 30, 40, 50! WANT NORMAL PEP vim, vigor? Try Ostrex tablets Contain tonics, stimulants, iron, vitamin B1 Calcium phosphorus Introductory size 35c If not delighted with results first package, maker refunds low price At all druggists.

'SLENDOR TABLETS' – HARMLESS and effective Two weeks' supply, $1.00 At Buchanan's, Finn's and McLeod's Drug Stores

RAWLEIGH'S PRODUCTS. 360 SIMcoe. Telephone 3055.

FULLER BRUSH PRODUCTS J. Wright, 560 Bolivar. Telephone 8502.

SPIRELLA FOUNDATION GARMENTS. Dial 3011.

FULLER BRUSH REPRESENTATIVE Telephone 9778.

Landscaping

BROOKDALE-KINGEWAY NURSERY, Bowmanville. Roses, Evergreens, Perennials, Hedges and Fruit. C. A. Cowan, 4598.

Custom Tailoring

DOES YOUR COAT OR SUIT NEED Altering? Have it done now. Tony Pepe, Greene Building Dial 4295.

Piano Tuning

WILLIAM POTTER PIANO TUNING (Formerly Heintzman) Dial 9462

3a Hairdressers 3a

EXTRA SPECIAL — REGULAR $7.50 Oil Permanents for $5.00. Regular $6.00 for $4.50. Regular $5.00 for $4.00 Miss Reid's, 416 Water Street. Dial 4431.

PARIS BEAUTY SALON – SPECIAL Permanents $1.95 includes Shampoo, Finger Wave, Testing and Individual Cut Telephone 5311 184 Hunter W (opposite Bell Telephone Co.)

SPECIALS – END PERMANENTS $1.00 up Oil Permanents $2.50 up Downer's Dial 8874

MARY MARINO SUGGESTS FOR FINE, Dry Hard-to-curl Hair, one of her better Oil Waves at $7.50 Other Oil Waves from $3.50 up Dial 8663

HOLLYWOOD OIL PERMANENT WAVES Regular $5.00 for $3.50 Roseanne Beauty Salon, Kresge Building Dial 8837

FOR SALE

4 Miscellaneous 4

Artificial Flowers

Rose Buds, Roses, Carnations, Peonies, Poppies, Canterbury Bells, Delphiniums, —various colours and designs, 19c per spray, up.

F. H. JOHNSTON

Corner George and McDonnel Telephone 4697

DAVENPORT BED, TWO CHAIRS, Floor Lamp, Clock. Telephone 9272.

16-GAUGE ITHACA PUMP-GUN, WITH 150 Shells, new last year. Price $80.00. Telephone 4466.

DAY-BED, IN FIRST-CLASS CONDItion, with New Mattress and Brown Cover. Telephone 4391

CHESTERFIELD SUITE, CHINA CABInet and other articles. 153 Park.

BOY'S HORSEHIDE COAT, WITH DEtachable Beaverine collar, size 14 to 16 years, Telephone 3214.

CHILD'S 3-PIECE WINTER OUTFIT, Rose with Fur trim; Wicker Carriage. Telephone 7074.

BABY STROLLER $8, UNIVEX MOVIE Camera $10, 1927 Chrysler $40. Apply 460 Driscoll Terrace.

MOTO-MASTER SUPER ANTI-FREEZE only $1.49 per Gallon. Resists boiling and retards rust. The most economical — the most sure. Save Safely — Canadian Tire Corporation Associate Store, I. H. Keefer, Proprietor, 372-4 Water Street (opposite Market), Peterborough.

$46.50— AUTOMATIC WESTINGHOUSE Electric Oven, 110-volt, complete with Pyrex Dishes, brand new. One Fox Neckpiece, $10.00; 12-14-year old Boy's Leather Coat, $7.00; 10-12-year Boy's Green Coat, $8.00. Telephone 3685 657 Charlotte Street.

COAL OIL HEATER, PERFECT CONdition. Dial 7392.

FOR SALE

4 Miscellaneous 4

BLACK'S $20.00 DAYS

LADIES' WINTER COATS $20.00

Also Many Other Attractive Values

SALE ENDS SATURDAY

BLACK'S GEORGE AT KING

PRIVATE SALE OF HOUSEHOLD Furniture and Articles, immediately. 469 Albert.

BLACK'S $20.00 DAYS

MEN'S AND YOUTHS' SUITS AND OVERCOATS $20.00

SATURDAY LAST DAY

BLACK'S GEORGE AT KING

CREAM PRAM, GOOD CONDITION, $15.00. 16 High Street

VACU-DRAFT 7", IN FIRST-CLASS condition. 191 Crescent.

KITCHEN CABINET, REASONABLE. 497 Donegal Street.

A FEW FOX KENNELS LEFT, SUITable for Tool Houses, Dog Kennels or Small Flock of Chickens; also New Fox Wire, different widths. 813 Water.

BABY CARRIAGE. 194 DOURO. Telephone 4219.

BRASS BED. 178 AYLMER.

ORDER NOW! For Future Delivery

Rolled Roofing, Hog Troughs, Tanks, Metal Roof Points, Steel Culverts Farm Supplies.

PETERBORO METAL CO. 256 Simcoe Street Telephone 8301

Studio Couches 22.50 up

Quebec Heaters

Large Number of Good Used **Cook Stoves**

Six Piece **Breakfast Suites $25.00**

CHERNEY BROS. Trade-In Store

ELECTRIC WASHER, ELECTRIC IRON Radio, Used Lumber (Maple and Fir). 6 Ford Avenue.

CHILD'S 4-PIECE WINTER OUTFIT, Copen Blue, size 5 or 6, $5.00. Telephone 6387.

GARDEN MANURE — GET IT NOW. Don't wait for spring rush Dial 7572.

FOUR PAIRS OF LINED, ROSE, SILK Drapes. Telephone 9843.

MAN'S BICYCLE, IN GOOD SHAPE, like new. 340 Reid. Telephone 6185.

SLIDING GARAGE DOORS, WITH Track. Apply 55 Hunter Street E.

HIGH-GRADE MOTOR OIL, $1.14 PER Gallon. Genuine 2,000-mile Oil, Bradford Premium Pennsylvania, S.A.E. 10 to 50. Save Safely at Canadian Tire Corporation Associate Store, Water Street, Peterborough (opposite Market).

BEIGE PRAM, VERANDAH GATE, Bird's-eye Maple Upright Piano. Telephone 8071.

CUTTING TORCH AND WELDING OUTFIT—Like New $100.00. Apply THE PETERBOROUGH METAL CO.

McCLARY COAL AND WOOD RANGE, practically new, grey and white enamel, iron fire bricks, High Back and Warming Closet, polished steel top, hot water front; also Full-size Cable Bed Spring. 66 Aylmer South.

ENLARGER, DIFFUSION TYPE. FOR particulars call 3244. Price $10.00.

COAL OIL HEATER, ICE-BOX, POWER-Hand Washing Machine with Wringer, Bed Springs. Telephone 9066.

FOR SALE

4 Miscellaneous 4

BABY'S 3-PIECE GREEN OUTFIT, size 2, $3.00. 390 Mark.

DINING-ROOM TABLE, FUMED OAK, perfect condition Dial 3365.

ONE PAIR OF DOUBLE VELOUR Arch Drapes, like new, reasonable. 235 Princess.

Exchange

$4,500—GOOD ONE HUNDRED ACRES, adjoining Village, on County Highway, modern Buildings, Hydro. Immediate possession. Will consider Town or City property. Write Box 151, Examiner

WILL SELL OR EXCHANGE, AT ASsessed value, Good Improved 320-Acre Farm on Government Highway, near Regina, Saskatchewan, for Ontario Property. Write Box 71, Examiner.

5 Dogs, Cats, Birds, Etc. 5

POM PUPPIES, FIRST-CLASS STUFF. 245 Princess. Telephone 8576.

THOROUGHBRED MALE IRISH TERrier, gentle disposition, excellent condition. Telephone 7246

PETS HELP BRIGHTEN THE HOME. How about a Canary, Budgie, or Goldfish? Peterborough Pet Shop, 179½ Charlotte Street.

TWO CANARY BIRDS, ONE GOOD Singer. 417 Stewart.

6 Fuel 6

QUANTITY OF MIXED STOVE WOOD. Write Box 143, Examiner

WOOD. KELLY'S WOOD YARD, 132 Hilliard. Telephone 7116.

7 Livestock and Poultry 7

TWO JERSEYS AND 1 HOLSTEIN Cow, due in January. Dial 8038.

60 YEAR-OLD HENS. TELEPHONE 8091.

10 LEGHORN PULLETS, LAYING. Dial 8319.

BROOD SOW, DUE OCTOBER 30. Also 2 Bulls, nine months. Telephone 7065.

FOR SALE — THAT BEAUTIFUL Standard-bred Stallion Monko Gratton 4178. This is a perfect Horse, born 1937. Come and see him, or write George W Wilson, Eldorado, R. R. 1.

JERSEY HEIFER, FRESHENED IN August. Sale or Trade for Horse. Set of Heavy Single Harness. Telephone 8212.

30 YOUNG BREEDING EWES, 1 YEARling Shorthorn Bull. J. White, Indian River.

TWO YOUNG PURE-BRED SHORThorn Bulls. 10 ring 4, Jack Bolin, Keene.

TWO SPRINGER COWS, ONE AYRshire and One Black. Ward A. Burgess, Norwood. Telephone 3211.

7x Farmer's Needs and Supplies 7x

CLEANEASY PORTABLE MILKER, practically new. Keene 5 ring 24.

PINE BARN TIMBERS 24 x 30. TELEphone 7848

INTERNATIONAL TRACTOR, $300.00. Charles Chapman, Pontypool.

8 Real Estate 8

FARM FOR SALE, 160 ACRES, CLAY loam, 9 under cultivation, balance in pasture and good hardwood bush; Eleven-Room Frame Dwelling, bank barn 104 feet with hip roof, cement foundation, stable room for 35 Head of Cattle, Implement Shed and other Buildings, well watered, well cultivated, situated on Otonabee River, 7 miles north of Peterborough. Reason for selling, ill-health For particulars, apply to Hilliard Reid, Lakefield.

Brioux Ave., 4 Rms, Almost New	$2,500
Lansdowne, 4 Rms, Bungalow	$2,600
Westcott, 6 Rms, Brick, Frame	$3,000
Water N., 7 Rms, mod., Frame	$3,500
East, 7 Rms, Cottage	$3,500
Sherbrooke, 10 Rms, Brick, mod.	$4,000
East City, 5 Rms, Bung., mod.	$4,800

Buy, Rent, Sell, Exchange, through J. A. GIBBS, 141 Hunter St 3843

Large Brick House, Full Plumbing, light, furnace, stable, drive shed, acre good garden, land all in good condition, Village of Bailieboro, Bargain ... $3,100
Nice 50-Acre Farm, good land, Brick House, good barn, all in good shape ... $3,000
Many others all districts. One to Rent.
P. E. RUTHERFORD
146 Hunter Street 3602

6 Rooms, New House, Nov 1	$5,600
Nice Home, central, 6 Rooms	$4,600
7 Rooms, 2 Extra Lots	$2,200
7 Rooms, Brick, modern, S.	$3,800
Duplex, S., 5 Rooms each, 3-piece plumbing each, $1,000 down	$3,500
Large House, Lakefield, 6 Acres, near river, $1,000 down, Bal. at 5%	$3,700

WALTER NUGENT
Phone 3040 187 Charlotte Street.

FOR SALE OR EXCHANGE
50-Acre Farm, Good Buildings $3,500 Consider 5-Roomed House outside of City as part of purchase price.
WALTER NUGENT
187 Charlotte Street. Telephone 3040.

$2,000—6-Room Stuco, Plumbing, W.
$5,200—Lovely Duplex, separate entrance, plumbing, bargain, Homewood Snap.
$2,700—Central, Brick, plumbing, big lot, W.
$4,800—Lovely New Bungalow, shower, N.
$6,500—Beautiful Modern Home, central hall, oil burner, garage, Benson.
$4,000—50 Acres, Brick House, barn, 3 miles from City.
Insurance all kinds. Mortgages 5%. Estates Managed, Rents Collected. Valuations made, etc.
H. J. McCANNAN JACK SINCLAIR
140 Simcoe Street. Phone 4246

If You Want a House for Possession May 1, Buy This Month! Several Good Single Houses, Double Houses, and Apartment Houses for Sale in all parts of the City. Reasonable terms.
A. E. THOMPSON
C. L. McINTYRE S. H. MITCHELL
Kresge Building Telephone 7284

50 Acres, Close to Good Village, Brick House, 6 Rooms, 3-piece bath, lights, good barn. Take House in City. Immediate possession ... $4,500
Brick House, modern, garage. Immediate possession ... $3,800
Frame, 7 Rooms, plumbing, easy terms ... $2,500
M. STOREY
374½ George St. Telephone 6573

10 Used Cars 10

1935 PLYMOUTH COACH, GOOD tires, heater. Apply 480 Sherbrooke, Saturday.

1936 WILLYS SEDAN, GOOD MOTOR, good tires, 35 miles to gallon. Telephone 9091.

1934 OLDSMOBILE SEDAN, A1 CONdition, 149 Lake Street.

FOR SALE

10 Used Cars 10

1930 FORD COACH. 336 DOBBIN Avenue (Hatton Property).

1936 PLYMOUTH COUPE. CALL AFter 6, 100½ Stewart.

1932 FORD V8 COUPE, GOOD CONDItion. Dial 8054.

1931 CHEVROLET COACH, GOOD shape, private Day's, 323 Simcoe.

1939 PONTIAC, GOOD RADIO AND heater, splendid condition, Telephone 3173, after 6.

1936 DESOTO SEDAN, IN GOOD CONdition, equipped with overdrive, good heater, electric clock, new battery, muffler, slip-covers, etc. Telephone 5106.

1933 CHEVROLET COUPE, 5 GOOD tires, good condition, with heater. Apply 469 Stewart Street at Noon or from 4 to 6 p.m., or Dial 6844.

1942 DODGE DELUXE, RADIO, heater, slip-covers; must have late model turn-in. 1939 Champion Studebaker Deluxe, 1931 Ford Cabriolet, 1932 Willys Sedan, 1934 Ford Coupe. R. Hopkins, Imperial Service Station, Lakefield. Telephone 124.

10a Used Trucks 10a

1936 MAPLE LEAF PLATFORM TRUCK Apply Saturday Afternoon and Evening. Dial 5068

1937 G.M.C TRUCK
Stake Body
Long Wheel Base
Good Tires
$850.00
TELEPHONE 8301.

TO RENT

11 Miscellaneous 11

GARAGE FOR RENT. 475 ALBERT.

GARAGE. DIAL 8596

11x Apartments To Rent 11x

APARTMENT, UNFURNISHED OR Partly Furnished, heated, hardwood floors, hot water, sink in kitchen, Write Box 144, Examiner.

APARTMENT, NEW, FOUR ROOMS and garage, $45, central, November First; adults. Write Box 156, Examiner.

11xx Houses To Rent 11xx

SEVEN-ROOM BRICK WITH ELECTRIC lights, large garden, one mile from City on good road; rent reasonable. See
WALTER NUGENT
187 Charlotte St. Telephone 3040

TWO SMALL HOUSES, WITH THREE Rooms, just out of the City limits, North, ¼ of a mile; lights, water and toilet outside. Telephone 8949

12 Rooms 12

LARGE, NEWLY DECORATED, HEATed Front Room, twin beds, 457 Gilmour, after 7, Upper Apartment.

LARGE FURNISHED BEDROOM, CENtral, comfortable, reasonable. 140½ Hunter Street W., Second Floor.

TWO LIGHT HOUSEKEEPING ROOMS Furnished and heated. Telephone 4162.

FURNISHED BEDROOM, TWIN BEDS; Board optional, 139 Hunter East.

WANTED, TO RENT TO ELDERLY Couple 3 Unfurnished, Unheated Rooms, central. Write Box 135, Examiner.

TWO HEATED ROOMS, FURNISHED or Unfurnished, private entrance, private 2-piece bath, continuous hot water, Bus stop at door. Telephone 8161.

ONE, TWO HOUSEKEEPING ROOMS. 582 Aylmer.

TWO UNFURNISHED HOUSEKEEPing Rooms, partly heated, continuous hot water; adults preferred. 494 Aylmer Street.

FURNISHED BED-SITTING - ROOM for Business Girl. Dial 4775.

ROOMS, LIGHT HOUSEKEEPING; Rooms for Men. 417 Stewart.

ATTRACTIVE, FURNISHED, HEATED, Light Housekeeping Room, suit couple. 457 Gilmour, after 7.

TWO OR THREE PARTLY FURNISHed Rooms. Apply, after 5, 348 Stewart.

QUIET COUPLE TO SHARE HOME. Dial 9300, between 4 and 6 p.m.

WANTED

13 Rooms Wanted 13

LIGHT HOUSEKEEPING ROOM, UNfurnished, heated, for Middle-aged Lady, near George and London. Write Box 154, Examiner.

BUSINESS GIRL DESIRES FURNISHed Room or Board, central. Write Box 141, Examiner.

13a Apartments Wanted 13a

WANTED — THREE OR FOUR ROOMed Apartment for Middle-aged Lady, fairly close to Collegiate. Reply, stating particulars, to Box 157, Examiner.

LIGHT HOUSEKEEPING ROOMS, OR Small Apartment, central; partly Furnished by 2 Professional Women. Write Box 142, Examiner.

13b Houses Wanted 13b

TO RENT, HOUSE IN CITY; REFERences. Write Box 153, Examiner.

SMALL HOUSE, WITH GARAGE. Telephone 8528.

HOUSE, OR APARTMENT, FOUR Rooms, hot water, conveniences; must be reasonable Telephone 7165.

TO RENT, HOUSE, IN OR NEAR CITY. Write Box 133, Examiner.

15 Miscellaneous 15

YOUNG MAN TO SHARE ROOM, ALL conveniences. Telephone 9373, after 5.

PLAY PEN TELEPHONE 7497.

WANTED, BOY'S WAGON, LARGE size, with rubber tires. Dial 7697.

BARRED ROCK AND WHITE LEGhorn Hatching Eggs for 1944 season. Telephone 9261.

GOOD, MEDIUM SIZE HEATER. Telephone 3290

WHEEL BARROW. TELEPHONE 9054.

TREES AND LIMBS, FOR THE CUTting. Write Box 136, Examiner.

USED SKATES AND BOOTS, ANY size. Dial 6809, Evenings.

TWO-WHEELED TRAILER. TELEphone 8502

WANTED

15 Miscellaneous 15

BAND SAW 12"-18". TELEPHONE 5958.

CARPET SWEEPER; MUST BE IN first-class condition. Telephone 4391.

STOVES FURNITURE HUDSON Telephone 65 Lakefield

STOVES AND FURNITURE WANTED Telephone 4415 Nights 6294

HIGHEST PRICES PAID FOR RAGS. Paper Iron and Metals J Burfield Dial 8368

POULTRY AND FEATHER TICKS PAY Highest Prices M Gishman. Dial 8298

LIVE POULTRY WANTED – MARKET Prices A Lantin Telephone 6297

IRON RAGS FEATHERS PAPER Petersiel Bethune and Hunter Telephone 9403

LIVE POULTRY – PAY HIGHEST Prices Florence 6823 560 Homewood

LIVE POULTRY—MARKET PRICE M Katz 6906 193 Aylmer

16 Teachers Wanted 16

TEACHER WANTED

Applications for Teacher for the Peterborough Public Schools will be received by the undersigned until MONDAY, OCTOBER 25, 1943.
Duties to commence January, 1944.
J. E. HUGGINS,
Secretary-Treasurer,
Board of Education,
246 Rubidge Street,
Peterborough, Ontario.

18 Help Wanted, Female 18

COMPETENT MAID FOR FAMILY OF Two Adults; reference required. Write Box 155, Examiner.

GIRL OR WOMAN FOR PART TIME Housework. Telephone 3997.

WOMAN TO HELP LOOK AFTER 3 Small Children; sleep in. Telephone 5160.

HOUSEKEEPER WANTED FOR MOtherless Children. Apply 487 Sherbrooke Street, after 6 p.m.

PART TIME WAITRESS, EXPERIenced preferred. Apply Grand Hotel, Peterborough.

HOUSEKEEPER WANTED AT ONCE. Adults. Dial 8869.

WOMAN OR GIRL ASSIST HOUSEwork, good wages, capable person. Telephone 6553.

19 Help Wanted, Male 19

TRAVELLER FOR PRINTING AND Office Supplies and Furniture, with road experience preferably in Stationery Military exempt. Drawing account and commission over quota Territory Eastern Ontario or Alberta Apply Selective Service Office, Barrie Building, Peterborough.

HIGHEST CASH PRICE PAID FOR Man to Cut 100 Cords Hardwood. Highest wages paid for Woodsmen. Apply Selective Service Office, Peterborough. O-167.

SEXTON FOR ST. LUKE'S CHURCH, Rogers Street. Apply at Rectory, 334 Rogers Street.

19a Instruction 19a

HOME SEWING COURSE, EIGHT CONstructive Lessons. Individual instructions. "Singer," 8425

20 Employment Wanted 20

REFINED LADY WOULD LIKE TO take full charge of Gentlemen's home, Cooking in Hotel or Restaurant. Write Box 137, Examiner

EX-TEACHER WILL CARE FOR CHILdren Evenings, Supervise Homework, do Tutoring. Write Box 145, Examiner.

OFFICES TO CLEAN. APPLY MRS. Smith, 112 Sophia.

RELIABLE HOUSEKEEPER, PRACTIcal Nurse, desires Work. Telephone 7411.

YOUNG LADY DESIRES PART TIME Position Telephone 9963.

WANTED, TYPING TO DO AT HOME. Telephone 8246.

21 Boarders Wanted 21

TWO BEDROOMS, FURNISHED AND Unfurnished, heated. Dial 8319.

TWO UNFURNISHED HOUSEKEEPING Rooms, George Street. Telephone 9144.

LARGE, BRIGHT ROOM, DOWNstairs, One Upstairs, near Bus line. 700 Erskine, corner Woodbine, East City.

ROOM IN GIRLS' HEATED, FURNISHed Downtown Apartment. Write Box 158, Examiner.

TWO BRIGHT, UNFURNISHED Rooms on Third Floor, cheap rent; adults only. Telephone 3765

RESPECTABLE GIRL TO SHARE Room in private home. 4239.

ROOM AND BOARD FOR GENTLEman, steam heated, all conveniences. 332 Rubidge.

GENTLEMEN. CENTRAL. 4350

BOARDERS, 5 MINUTES' WALK from Factories. Telephone 9810.

LARGE FRONT ROOM, TWIN BEDS, all conveniences, very central, Two Gentlemen. Telephone 3123.

KALEDAN MANOR, EXCLUSIVE, ATtractive Suites and Rooms for Winter Guests; references required Good home-cooked meals. 813 Water Street.

WHO CAN DO IT

22b Painters & Decorators 22b

EFFICIENT SMART STYLING for **HOME DECORATION** Interior and Exterior "Elastica Quality Goods"
HAROLD COLEMAN
Telephone 9922 336 George Street

COLEMAN BROS – "THE HOME OF Decorating" Established 1906 Telephone 4485 North of Brock Street

22f Miscellaneous 22f

WOOD SAWING. TELEPHONE 5557.

NOW IS THE TIME TO HAVE YOUR Doors and Windows Caulked. Dial S. Currie, 3205.

UPHOLSTERING, SLIP-COVERING, Repairing Dial 7694.

BRICK CEMENT WORK, STUCCOING and Chimneys Rebuilt. 217½ Charlotte. Telephone 9636

WHO CAN DO IT

22f Miscellaneous 22f

INSULATING, FLOOR SANDING, CARpenter Graham. Dial 9007.

LAST CALL — ROOFING REPAIRS, Slating, Asphalt Shingles Stopped. All Roof Repairs quickly and satisfactorily done. Dial 6271.

WINDOWS WASHED, STORMS PUT up 634 Union.

DUSTLESS FLOOR SANDING FLOORS Laid and Refinished Decorating William Higgins. Dial 8887.

25x Dressmaking 25x

DRESSMAKING TAILORING ALTERations Telephone 4936 593 Harvey

LOANS

New Reduced Rates On Personal Loans

NOW the rate on Campbell Loans is cut to 1% per month on that part of the loan balance which exceeds $300. 2% per month continues on balance up to $300.

EXAMPLES

Borrow	6 mthly paymts	12 mthly paymts	15 mthly paymts
$ 50	$ 8.93	$ 4.73	....
100	17.85	9.46	$ 7.78
300	53.56	28.37	23.35

A LOAN for every purpose on any reasonable security

QUICK, confidential service.

CAMPBELL
FINANCE CORPORATION LIMITED
Subsidiary of Industrial Acceptance Corporation Ltd.
169 Charlotte Street
(Above A. & P. Store) Phone 3520

LOANS
At Reduced Rate
NO ENDORSERS NEEDED

Cash Loan You Get	4 Payments	6 Payments	10 Payments	12 Payments	15 Payments
	Choose a monthly payment plan				
$25	$ 6.57	$ 4.46	$ 2.78	$ 2.36	
50	13.13	8.93	5.57	4.73	
75	19.70	13.39	8.35	7.09	
100	26.26	17.85	11.13	9.46	$ 7.78
125	32.83	22.32	13.92	11.82	9.73
150	39.39	26.78	16.70	14.18	11.67
200	52.52	35.71	22.27	18.91	15.57
300	78.79	53.56	33.40	28.37	23.35
500	130.60	88.64	55.10	46.73	38.36

Charges on Household Finance loans over $300 have just been reduced. If you need a loan, borrow at our new rate of 2% per month on that part of a balance not exceeding $300 and 1% per month on that part of a balance in excess of $300. No endorsers required.

Household Finance
Corporation of Canada
Established in Canada 1928
Second Floor Lansfield Block
177 Charlotte St. (Opp. Loblaws)
M. E. Holt, Manager Phone 5841

LOST

BROWN WALLET, VICINITY MILLbrook east on ¼ mile road from Highway, contains Army Papers, Registration Card. Reward. 563 George.

POMERANIAN DOG, LOST ON PETerborough-Apsley Highway, 3 miles north of Lakefield. Answers to name of "Goldie." Finder please notify D. Brown, Apsley.

BETWEEN PETERBOROUGH AND Lindsay, Green Rack from back of Transport Truck. Telephone Wonder Bakeries Ltd., Peterborough 9164, Lindsay 167.

PROFESSIONAL

44 Lawyers 44

JACOB LOW – Barrister etc Mortgage Loans Suite 1-2 435 George Street (over Toronto Savings and Loan Co.) Telephone 7423. Nights 6214

ELLIOTT PHILP & CHANDLER— Barristers etc Money to Loan Offices Kresge Building Telephone 6675 A L Elliott K.C. M.P.P. W B Philp B.A. R J Chandler B.A.

P D SCOLLARD – Barrister, Solicitor Bank of Toronto Building Telephone 9939

JOHN A BRADSHAW – Barrister and Solicitor 360 Water Telephone 9884

PECK KERR & McELDERRY – Barristers Solicitors. Money to Loan Offices 415-417 Water Street Telephone 4681 E A Peck K.C. F D Kerr K.C. V J McElderry, K.C. Walter H Howell.

Chiropractors

M C GOODWIN, CHIROPRACTOR and Drugless Therapist 108 Barrie Building, 312 George Telephone 8795 and 5865

Sell That Unnecessary Piece of Furniture Through a Classified Ad.

NOTICE

CITY OF PETERBOROUGH

Court of Revision

THE FIRST SITTING of the COURT OF REVISION for the City of Peterborough will be held on TUESDAY EVENING, OCTOBER 26TH, 1943, at 7:30 o'clock, in the City Council Chambers, City Buildings.

At this sitting, Appeals filed with the City Clerk against the Assessment Roll made in 1943 for 194[illegible] Taxation Purposes will be heard.
E. A. OUTRAM,
City Clerk.

Notice to Creditors

All Persons having any CLAIMS against the Estate of JOSEPH MADILL, late of the Township of North Monaghan, in the County of Peterborough, Farmer, Deceased, who died on or about the 14th Day of August, A.D. 1943, are required to file Proof of Claim with the undersigned Solicitor for the Executors of the said Estate on or before the 30th of November, 1943, after which date the Executors of the Estate will proceed to distribute the Estate, having regard only to the Claims of which they shall then have had notice.

DATED at Peterborough, this 30th day of September, A.D., 1943.
JAMES FORDYCE STRICKLAND,
375 Water Street,
Peterborough, Ontario,
Solicitor for GEORGE BERRY and MARY EASSON, Executors.

NOTICE!

THE MUNICIPAL COUNCIL of the TOWNSHIP OF OTONABEE will meet as a COURT OF REVISION on the 1944 Assessment in the Town Hall at Keene, NOVEMBER 1, 1943, at 2:00 p.m.
THOMAS WEIR,
Clerk.

AUCTION SALES

FOR MR. LEONARD ORDE, NO. 8 McClennan Street, N.-E. Queen Elizabeth School, on Thursday, October 21st, at 1:30 p.m.: Jersey Cow, 4 years, Calf at foot 5 Spring Calves; Brown Mare, good in all harness; 60 White Leghorn Pullets, ready to lay; M.-H One-Horse Mower, Single-Horse Rake, Plow, Harrows, Wagon, Scuffler, Cutter, Two Robes, Harness, Separator, Ton Chain Hoist, Household Articles, Large Quantity of Tools etc., number of Choice Building Lots on McClennan Street. — Gordon Hancock, Auctioneer. Telephone 5021.

AUCTION SALE— FARM STOCK AND Implements, Property of John Hart, to be Sold, by Public Auction, on the Premises East Half Lot 22, Concession 14, Manvers Township, on Tuesday, October 19, 2 miles east of Mount Horeb, at 1 p.m. sharp. Terms cash. There will also be offered for Sale, 100-Acre Farm, with suitable Farm Buildings, subject to reserve bid Terms made known day of Sale — Charles Lamb, Auctioneer, Lindsay. See large posters for particulars.

Loan Salesmen

(Continued from Page 9)

had done his share and on what foundation did he build his opinion and how could he make so definite a statement? How can anyone say We have done our share! Where would we be if the soldier, the sailor or the flyer said I've done my share, and broke lines. They only have one thought—to destroy or be destroyed. Ask the man who has gone through this—he'll never complain. They never quite and say "I've done my share." They keep doing their duty, going on day after day, fully knowing that the black angel of death is ahead yet — they never complain. They are fighting for us here on the home front—their loved ones—and for Canada."

The people of Great Britain show us the way to have courage, said Mr. Mellor. Think of Dunkirk, the possible invasion of England when only one hundred tanks were available! Churchill has admitted that England was practically defenseless, yet the spirit of Britain could not be broken. They never complain! Many homes in England and Canada have vacant chairs, many will remain vacant—yet the loved ones do not complain. They are still doing their share.

We must fight—we must hope—we must win. Everything under God's sun is ours after this war is won. We must play the game. We must not company! How do you measure up? If we lose, we are to blame.

In closing Mr. Mellor read the following poem which in itself should stir all to do the best they can—and do not complain!

And if our lines should form and break,
Because of things you failed to make—
The extra tank or ship or plane,
For which we waited all in vain,
And the supplies that never came,
Will you then come and take the blame?
For we, not you, will pay the cost,
Of battles you, not we, have lost!

ROOM AND BOARD —By Gene Ahern

SCOTT'S SCRAP BOOK —By J. R. Scott

COPYRIGHT, 1943, KING FEATURES SYNDICATE, Inc. WORLD RIGHTS RESERVED

Home Service

Slips in English Offend People You Like to Know

Her Longed-For Chance Ruined

"I'm from the wrong side of the tracks"—her crude English is telling him. And he's the specially nice date she's longed for, the chance for smart good times that comes to almost every girl!

"I been hearing," she chatters, "you are sure good at badminton."

He can't tell her it's correct to say "have been . . . very good." He'll only suffer in silence while she blunders on before his friends, making such pronunciation errors, too, as "misCHIEVous" for "MISchievous," "ADult" for "aDULT."

When the evening's over he'll courteously see her home and then forget her, of course. But who knows what the date might have led to for a clever girl, one wise enough to check her speech once in a while?

Polish your speech with the aid of our 32-page booklet. Gives English and pronunciation errors you're likely to make and their correct forms. Explains words often misused, helps you acquire a vivid, correct vocabulary you can be proud of anywhere.

For your copy of HOW TO IMPROVE YOUR VOCABULARY send 15 cents in coins or stamps to the Peterborough Examiner Home Service. Be sure to write plainly your name, address, and the name of booklet.

Bracken Will Speak

WINNIPEG, Oct. 15 — (CP).—The Winnipeg Free Press said in a newspage story yesterday that John Bracken, National Progressive Conservative Leader, may seek election to the House of Commons through a Manitoba seat, possibly Neepawa. Mr. Bracken will make his first Manitoba speech since resigning the Provincial Premiership, some time next week, the Free Press reported.

Liberal Senator Dies

MONTREAL, Oct. 15 (CP)—Hon Jules-Edouard Prevost, 71, died Wednesday at the Hotel Dieu Hospital after an illness of one month. He was Liberal Senator for Thousand Islands.

Director Decorated

OTTAWA, Oct. 15 (CP) Richard Rosson, of Hollywood, who directed the film "Corvette K-225," which tells the story of Canada's corvettes, will receive the "Award for Service" medal of the Navy League of Canada when he comes to Ottawa for the premiere of the film next Tuesday, it was announced yesterday.

Attitude Unchanged

OTTAWA, Oct. 15 (CP) —Italy's declaration of war against Germany was expected in unofficial quarters here last night to have little—if any—effect for the time being on Italian nationals held in custody in Canada or Italian property being held by the custodian of enemy property. Canada holds only a handful of Italian nationals, only those suspected of subversive tendencies.

HISTORIAN DIES

PRETORIA (CP). — Dr. G. S. Preller, 68, South African historian and journalist, died here recently.

BARCLAY ON BRIDGE

WRITTEN FOR THE EXAMINER

By SHEPARD BARCLAY

"The Authority on Authorities"

ANCHOR TO WINDWARD

WHEN YOU have a fine fit with your partner's suit, it is like an anchor to windward, rendering relatively safe a bid of another suit, even though it be a weak four-carder. If you get into temporary trouble by it, and are doubled, you can always flee into your partner's declaration. That is the negative side of it, the one which protects you from loss. But the positive side, what you stand to gain, is terrific if your partner's suit is a minor and your four-carder is a major. In case he is sound, and not prone to support you with just three cards if one has a pretty picture on it, any fit shown by him for the major is likely to betoken a safe suit in which you may make a game try.

North: ♠ 7; ♥ Q 10 7 6 3; ♦ K Q 9 8 7 2; ♣ Q

West: ♠ Q 10 8 6; ♥ 8; ♦ J 4 3; ♣ K J 6 5

East: ♠ A K 4 3; ♥ 5 4; ♦ 10 6; ♣ A 10 9 8 2

South: ♠ J 9 5 2; ♥ A K J 9 2; ♦ A 5; ♣ 7 4

(Dealer: East. Both sides vulnerable.)

	East	South	West	North
1.	1 ♣	1 ♥	2 ♣	2 ♥
	2 ♠	3 ♥	3 ♠	4 ♥
	4 ♠			
2.	1 ♣	1 ♥	2 ♣	4 ♥
3.	1 ♣	1 ♥	1 ♠	4 ♥
	4 ♠			

When South failed to double the 4-Spades at Tables 1 and 3, North decided it probably was because of a holding with which South hoped to beat the contract. Anyway, North was none too strong in his idea to try the 5-Hearts which could be made, so at both those tables East and West got away with a spade game, losing only one trick in hearts and two in diamonds. Two high spades marked the finesse against the J.

Notice how, at table 2, North, by jumping to 4-Hearts, scared East out of showing his spades at such a level, also against trying 5-Clubs. But, more important, note the way that West forestalled this tactic at Table 3. Having such fine fitting cards for clubs, he could safely stick in 1-Spade. Then, though North jumped to 4-Hearts, East was able to bid 4-Spades without a qualm, knowing the suit was a sound bid.

• • •

Tomorrow's Problem

North: ♠ 9 8; ♥ Q 8 3; ♦ A 7 6 3; ♣ K 9 4 3

West: ♠ Q 7 3; ♥ A K J 7 5 2; ♦ 9 8; ♣ J 8

East: ♠ 5 4 2; ♥ 10 4; ♦ Q 10 5 2; ♣ Q 10 6 2

South: ♠ A K J 10 6; ♥ 9 6; ♦ K J 4; ♣ A 7 5

(Dealer: South. Neither side vulnerable.)

What is the best result North and South can bid for on this deal, granting correct play by both sides?

DAILY CROSSWORD

ACROSS
1. Warp-yarn
4. Wine receptacle
7. Soothe
9. Talk (archaic)
12. American explorer
13. Test
14. Class
15. Micro-organism
16. Lifeless
18. Flat metal plates
19. Of the city
21. Pointed end
24. Type measure
25. Insect
28. Winged
30. Rest
32. Wet earth
33. Greek letter
35. Allowance for waste
36. Moat
38. Rain and hail
41. More ancient
45. Chill fog (Scot.)
46. Silkworm
47. Smithy's block
49. Tempest
50. Full of weeds
51. Skin eruption
52. Look
53. Aviator with five planes credit

DOWN
1. Solitary
2. To impoverish
3. Secondary
4. Likely
5. Border
6. First sign of zodiac
7. Hillside dugout
8. Furnish for a time
10. Bird
11. Trees
17. Terbium (sym.)
18. Slightly wet
20. Exist
21. Sliding piece (mach.)
22. Eskimo's tool
23. Mournful
25. Prickly envelope of a fruit
26. Employ
27. Obtain
29. Egress
31. Robust
34. Neuter pronoun
36. Laugh at
37. Cobalt (sym.)
38. English playwright
39. Narrow roadway
40. Projecting edges of roof
42. Flock
43. Ireland
44. Butts
48. Strong caustic solution
49. Thin silk (Chin.)

Yesterday's Answer

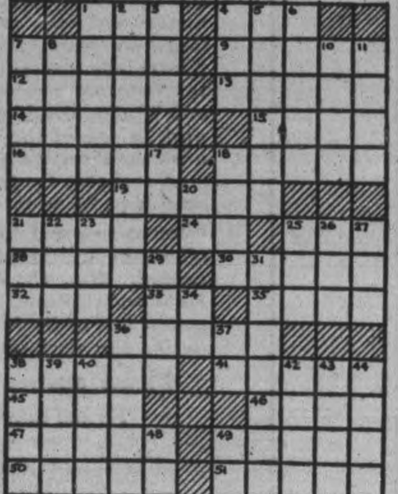

CRYPTOQUOTE—A cryptogram quotation

LOR IFR JY OMFLJWG MF LJ EMNR NPHIR LJ LOR VWRFRTL OJIW PTK MLF KILG—RDRWFJT.

Yesterday's Cryptoquote: WE HAVE HEADS TO GET MONEY, AND HEARTS TO SPEND IT—FARQUHAR.

Distributed by King Features Syndicate, Inc.

TERRY AND THE PIRATES —By Milton Caniff

LI'L ABNER —By Al Capp

HENRY —By Carl Anderson

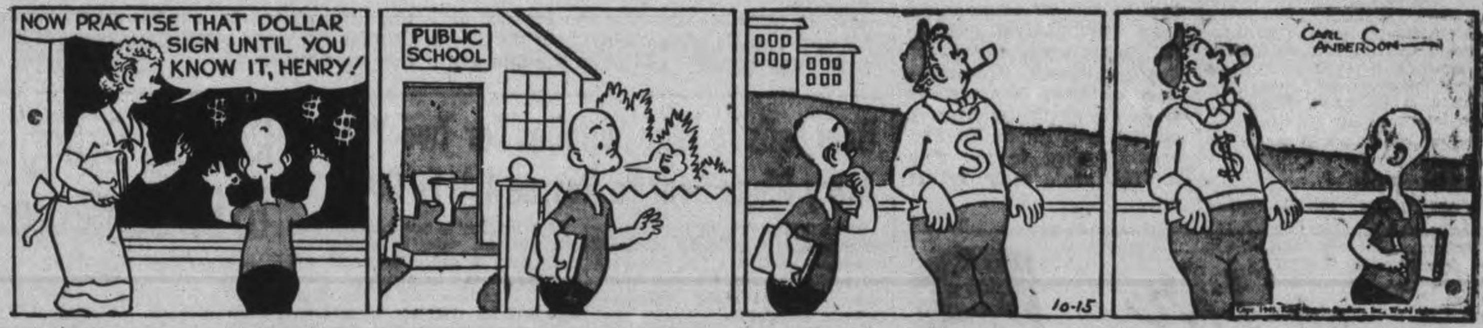

DONALD DUCK —By Walt Disney

BLONDIE —By Chic Young

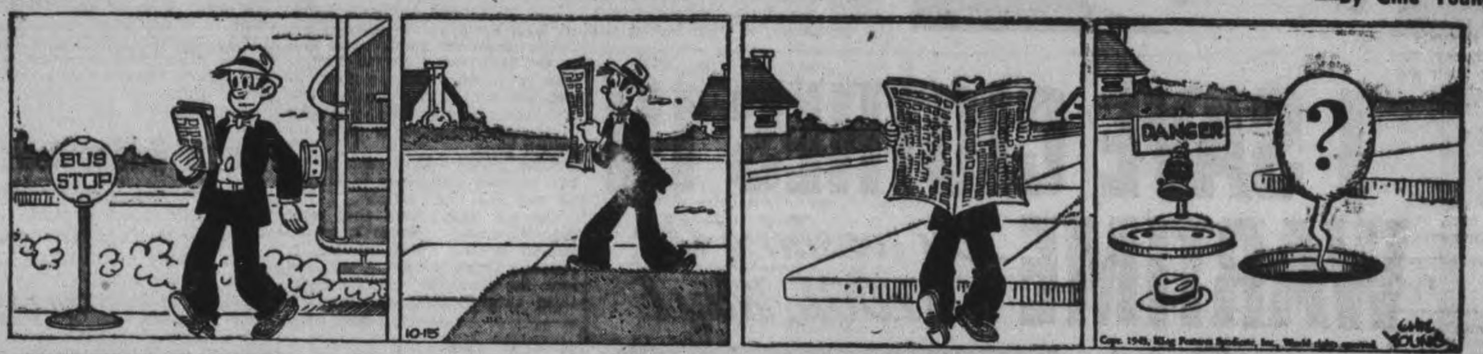

MUGGS AND SKEETER —By Wally Bishop

BRICK BRADFORD —By William Ritt and Clarence Gray

TILLIE THE TOILER — By Russ Westover

Advance Workshop Near Frontline Keeps Canadian Army Rolling

By WILLIAM STEWART
Canadian Press War Correspondent

WITH THE CANADIAN FORCES IN ITALY, Oct. 15 (CP)—The repair and maintenance organization whose army name is Royal Electrical and Mechanical Engineers, but which is popularly known as "Reme," is helping to keep the Canadian forces fighting fit and rolling in Italy.

Canadians who staff its workshops and handle its tools are not soldiers likely to become famous in the Italian campaign, but their hard work means that the weapons in the hands of the fighting men will always be in top notch condition. The organization can perorm a thousand one jobs speedily.

When the fighting is heavy its main burden may be the overhauling of guns, patching up damaged vehicles and readjusting precision instruments. When, as in the present campaign, there are few clashes but great movement through difficult country, much of its work is the overhaul of trucks, lorries, jeeps and motorbikes. Reme can fix anything from a pair of binoculars to tank motors. Special sections handle work on track and wheeled vehicles, guns, small arms, telephonic and wireless equipment.

During battles advanced workshops operate near the frontline performing the smaller repair jobs on the spot and passing back down the line to rear workshops the heavier work. The forward operating recovery sections bring damaged equipment in from places of temporary abandonment for repair. The thoroughness with which Reme does its job is evident in an examination of an old battleground. From the wreckage of vehicles and weapons that lie by scorched roadsides anything that can be put to second use has been removed.

Many Spare Parts

Reme's stores section carries thousands of spare parts for all types of equipment and workshops move continually. The term "workshops" is misleading because Reme's tools, lathes and store are packed in military lorries and able to change their location on about an hour's notice.

One of the workshops operating in Italy is commanded by Maj. Archie Stethem of Winnipeg and Fort Frances, Oht. In its present well-camouflaged location in the hills electricians, tinsmiths, blacksmiths, welders, carpenters, fitters, armaments and small arm specialists work from early morn to dusk. Lieut. Jim Hendricks of Trenton, Ont., is in charge of the recovery section and is the transport officer for the unit. Specialists who have the rank of armaments Q.M.S. include George Cameron of Owen Sound, Ont., Staff Sgts. Al Ogden of Oshawa, Ont., and Jack Duckworth of Brantford, Ont., perform repair tasks on all kinds of guns.

Life's Little Tricks

KINGSTON, Oct. 15—(CP)—Leading Cook Al Goulah. home on leave from the R.C.N.V.R., claims he owes his life to an unknown benefactor, a man who slugged him so hard on the head that he was air-ambulanced from Newfoundland to Halifax and confined to bed for nearly a month. His convalescence kept him ashore when the St. Croix left port on its last voyage. He had been attached to the ship for two years prior to its loss.

Canadian Tells His Story To War Correspondents

Shown here telling his experiences to Canadian war correspondents: Ross Munro, of the Canadian Press (RIGHT) and L. S. R. Shapiro (CENTRE), Sergt. Russell McPhee, aged 39, of Macdaline Street, Point St. Charles, Montreal, was the man responsible in large measure for the capture of Leonforte by Canadian infantry in the Sicilian campaign. He was given the Military Medal for his exploit from the hand of Gen. Sir Bernard Montgomery. Under heavy and continuous shelling by German artillery, mortar and machine-gun fire, Sergt. McPhee directed the building of the bridge, swiftly and efficiently, thus permitting infantry to return to the attack before German fire could put the bridge out of action once more.

Boat Fails To Take Supplies For Two Years Army Plane Sent To Rescue 4 At Ft. Ross

WINNIPEG, Oct. 15 — (CP). — Supplies for three white men and a woman isolated at Fort Ross, a fur trading post in the Far North, may reach the lonely settlement early in November.

Plans for sending air relief, possibly a United States Army Air Force plane, as soon as weather conditions permit were near completion to-day.

"We hope to have relief for the post about the first week in November," R. H. Chesshire, manager of the Hudson's Bay Company Fur Trade Department, told The Canadian Press to-day.

"If the plane is unable to land, supplies will be dropped by parachute," he said.

If a landing is possible, the post manager, his wife, an apprentice-clerk, and a police constable will be brought out by plane.

Mr. Chesshire said if the manager and his staff are brought out the post will be closed until a relief ship reaches Fort Ros, possibly ship reaches Fort Ross, possibly some time next year.

The traders at Fort Ross have only a month's food supply. The regular supply ship, due to severe ice conditions, has not been able to reach the post for two years.

Fort Ross is 1,000 miles from Churchill, Northern Manitoba port, and is some 400 miles north of the Arctic Circle—farther north than any other Canadian settlement.

Withdraw Planes To Aid Berlin

ALLIED HEADQUARTERS, Algiers, Oct. 15 — (AP). —German fighter planes which once operated from a chain of 13 airfields in the Foggia area of Italy were sent back to Germany to help defend the Reich against Allied heavy bombers, a Polish mechanic who was impressed into the German air force said to-day.

The 22-year-old mechanic escaped from the squadron when it was moving from the main Foggia field to Germany and hid with Italians who gave him civilian clothes. He and another Polish fugitive who had been hiding in Italy since early in the war managed to reach the British lines.

Some planes were sent to the Munich area and others to Vienna, he told Allied air officers.

The mechanic said that more than 60 enemy planes were destroyed by the Allied bombing of Foggia. When the 8th Army drew near the Germans burned all disabled aircraft, then withdrew.

Czecho-Slovaks Gets New Protector

LONDON, Oct. 15 — (CP).—Dr. Wilhlem Frick, who was succeeded by Gestapo Chief Heinrich Himmler as German Minister of Interior, arrived in Prague to-day to take over his new post as "protector" of the Bohemia-Moravia area in Czechoslovakia, the Berlin radio announced.

Frick is the fourth Nazi official to be sent into the Czechoslovakia protectorate where Reinhard Heydricht' assassination last year ended his rule as "The Hangman." The others were Baron Konstantin Von Neurath and Colonel General of Police Kurt Daluege.

FIVE-YEAR-OLD HERO

BRADFORD, England (CP). — Five-year-old Malcolm Senior is believed to be the youngest person to receive a Royal Humane Society life-saving certificate. He grabbed a boy who fell into a water tank and held him until help arrived.

Church In Russia

Rev. Dr. Cyril Garbett, archbishop of York, home in England from Moscow, says church worship was never discontinued in Russia.

RCAMC Druggist To Be Sentenced

VANCOUVER, Oct. 15 (CP). — Climax of a drug investigation which affected Canada's defence forces as far away as Kiska came in Assize Court Wednesday when Charles Willard Davis, 41, pleaded guilty to having morphine and cocaine in his possession between August 7, 1942, and July 26, 1943.

Davis, former R.C.A.M.C. staff sergeant and New Westminster druggist, will be sentenced at the end of the assizes by Chief Justice Wendell Farris.

Sgt. G. J. Haywood, R.C.M.P., told of his investigations of Davis' theft of army drug supplies following the finding of substitutions in medical stocks in Vancouver.

Sgt. Haywood said he had been informed the last of the supplies to which Davis had access while stealing morphine and cocaine and substituting other drugs, were returned to headquarters this week.

During his examination of Haywood, Prosecutor Gordon S. Wismer said "some of these supplies went to Kiska when Canada and United States troops went there to take that island from the Japs. Fortunately there were no casualties there."

Burns' Bridge News

Mr. and Mrs. George Glysdale and Donald attended Warkworth Fair on Friday and were supper guests of their daughter, Mrs. W. Sykes and Mr Sykes.

Mrs. Archie Tedford was a guest of her daughter, Mrs. O. Little and Mr. Little of Hall's Glen, and then went on to Burleigh to visit her brother, A. Bolton and Mrs. Bolton.

Week-end and holiday guests of Mrs. S. Armstrong were: Misses Myrtle Armstrong and Alice Chorley of Peterborough and her brother, Will Barrett and son Ted of Fenelon Falls.

Mr. and Mrs. Ed. Clancey and family of Hastings, and James Sweeney and Mr. and Mrs. John Sweeney and family, 6th Line, were Sunday guests of Mr. and Mrs. Thomas Fitzgerald.

Mr. and Mrs. Max Tedford of Peterborough were Sunday guests at the Tedford home.

Mr and Mrs. A. Sullivan and family of Hastings were the Sunday guests of George Carlow.

Mr. and Mrs. Rae Carlow and family spent Sunday with friends in Downeyville.

Mr. and Mrs. Warden Quackenbush and family of Havelock were Sunday guests of his sister, Mrs. Fred Bolton and M. Bolton.

Mr. and Mrs. Wesley Sargent and son of Peterborough were Thanksgiving Day guests of Miss Nell Forsyth.

Mr. and Mrs. Thomas Forsyth, 2nd Line, and Miss Nell Forsyth and William Tighe were guests at Fairview with Mr. and Mrs. F. J. Forsyth and family.

Thanksgiving guests at the Kidd home were: Mr. and Mrs. Bob Grier and Billie, Mrs Shipley and her three children from Toronto, Krikor Takvoriam from St. Catharines, and Misses Gladys Bolton and Gloria Kidd of Peterborough.

Canadians Eat More Meat In '42

OTTAWA, Oct. 15 (CP). — Increased consumption of meat was recorded in Canada during 1942 when the estimated per capita use was 135.2 pounds against 133.1 in 1941, the Dominion Bureau of Statistics said today.

"As compared with pre-war years there has been a fairly substantial increase in meat consumption, largely as a result of a greater purchasing power in the hands of the consumers," the Bureau said.

The figures for 1942 are for a period prior to institution of meat rationing in Canada.

Per capita consumption of beef in 1942 amounted to 63.1 pounds, only a slight increase over 1941 consumption of 62.5 pounds but a substantial increase over the 1940 figure of 58.7 pounds.

There was a decrease in veal consumption, the average being 10.9 pounds compared with 11.9 in 1941 and 11.7 in 1940. Farmers were holding back young stock for breeding purposes and this reduced veal supplies available for sale the Bureau added.

Despite the substantial increase in exports of pork products in 1942, domestic consumption increased to 49.1 pounds per capita from 46.5 pounds.

There was no change in the consumption of mutton and lamb in 1942, the per capita figure standing at 5.2 pounds for both years.

Per capita consumption of lard in Canada increased from 7.4 pounds in 1941 to 8.6 pounds in 1942. Lard production increased along with the expansion in hog slaughterings.

Hiawatha News

Sgt. Allan Anderson of the R.C.A.F. is home on furlough.

Mr. Geoffrey W. Julian, student minister at Victoria College, Toronto, preached here Sunday morning.

The old church shed has been pulled down, a garage and wood shed is to be built in the near future.

Sgt. Walter Loukes, R.C.A.F. has arrived overseas.

Mrs. Allen Anderson arrived home last week from Rama where she has been visiting.

Next Sunday the annual "Harvest Home" service will be held at 11 a.m. The guest speaker will be Rev. J. I. Mackay, B.A., B.D., of Montreal. Rev. Mackay is superintendent of Mission for the Bay of Quinte, Ottawa, and Montreal conferences. He was for more than 20 years minister to the Church of all Nations, Toronto.

Mr. and Mrs. T. Bannon left last week for their home in Ohio. Mr. and Mrs. Bannon have spent 14 summer in the village.

Mr. and Mrs. Cornell and family, Toronto spent the week-end with Mr. and Mrs. E. Loukes.

Mr. and Mrs. Robt. Cowie, Peterborough spent Sunday in the village.

Asks Newsprint

Cranston Williams, general manager of American Newspaper Publishers' Association, appears before the House interstate commerce committee at Washington, D.C., urging free importation of newsprint from Canada in weight and sizes not classed by the treasury department as 'standard.'

Says Mihailovic Quisling, Traitor

TORONTO, Oct. 15 (CP)—Radovan Dimovic, a former guerilla fighter in the Yugoslav Partisan Army under the legendary Drug Tito, in Toronto today before continuing a tour of Ontario cities and towns speaking before groups of his compatriots, denounced Gen. Draja Mihailovich, Yugoslav war minister, as a "Quisling and traitor."

Telling of fighting with the Partisans during the winter of 1941-42 prior to his capture by pro-German forces, he said that at first the various guerilla bands were not united but when many of them agreed to fight together under the banner of Drug Tito, Mihailovich was one of the guerilla leaders who refused.

He said Mihailovich's men frequently attacked bands of Partisans and at one time captured more than 300 and turned them over to the Germans.

Dimovic said that after his capture and subsequent handing over to German authorities, he was sent to Norway with 3,000 other prisoners to labor there, but escaped to Sweden and was given a British visa reaching England in September 1942. His tour is sponsored by various Serbian, Croatian and Slovene organizations.

I SAVE CLOTHES IN WARTIME - by washing the OXYDOL Way!

Rich, Active Sudsing Washes
WHITE
WITHOUT BLEACHING
CLEAN
WITHOUT HARD RUBBING OR LONG WASHER RUNS

Double the Washday Life of Clothes. You just don't need long washer runs ... or hard rubbing ... or harsh bleaching. Not with OXYDOL! Think how much wear and tear that saves your clothes! It can *double* their washday life!

Wash White Without Bleaching. Yes, except for stains, of course, Oxydol gets clothes so clean your wash comes *white without bleaching.* Sparkling white ... just with rich, safe sudsing action.

"Hustle-Bubble" Suds Lift Out Dirt. You get livelier "Hustle-Bubble" suds in Oxydol today. These suds are much longer lasting—every ounce is much richer in washing power than before. And so active they lift dirt out. Think how kind to clothes!

Safe For Colors and Rayons. This rich sudsing is a regular beauty treatment for washable colors. So safe it's grand for lovely washable rayons, too.

Saves Money, Too! OXYDOL now goes much farther than before—a box washes much more clothes or dishes.

Trade Mark Registered

OXYDOL Washes WHITE WITHOUT BLEACHING!

MADE IN CANADA

COULDN'T SLEEP COULDN'T WORK

What a relief to settle down to a real night's rest, and awake fully refreshed, ready for the day's duties. I was tortured by fretful nights—tossing, turning — never comfortable. Half awake days —over-tired, driving body and mind to work when they needed rest. "Try Dodd's Kidney Pills," said a friend — "it may be your kidneys". I'm glad I followed his advice as now I'm sleeping like a top—thanks to !!!

Dodd's Kidney Pills

HOW CAN I MAKE COFFEE GO FURTHER?

FIRST thing, buy coffee that gives you more flavor ounce for ounce—super-rich Chase & Sanborn Coffee!

Then, always keep coffee in an air-tight container. Scour the coffee-pot absolutely clean. Get the proper strength by measuring coffee and water accurately. Make only the exact amount needed — and always serve coffee soon after it's made.

But remember—*start* by getting super-rich Chase & Sanborn Coffee. Quality coffee goes further.

CHASE & SANBORN COFFEE

NATIONAL SELECTIVE SERVICE

Farmers and Farm Workers

If Your Farm Work has Slackened for the Winter, You are Needed Elsewhere in Essential Employment

LACK of fuel wood will be serious to our population. A shortage of saw-logs and other forest products would threaten our war effort. Woods operations and other essential industries varying with the district—base metals and coal mining, railway track work, longshore work, meat and fish packing—face Winter labour shortages. Therefore, any man on the farm not needed at home during the Fall and Winter, should offer his services at once for work in one of these other essential industries until the farm again requires him. Men on the land available for the Winter are the Nation's chief hope for securing the needed workers.

Farmers engaged in essential work during the off season will be allowed to return home when needed. *Also, those on postponement under Mobilization Regulations will continue on postponement while in approved essential work during the slack on the farm.*

Please answer this vital call NOW

For full information please apply to one of the following:

The nearest EMPLOYMENT AND SELECTIVE SERVICE OFFICE *or*
The nearest PROVINCIAL AGRICULTURAL REPRESENTATIVE *or*
YOUR LOCAL FARM PRODUCTION COMMITTEE

DEPARTMENT OF LABOUR

HUMPHREY MITCHELL, *Minister of Labour*
A. MacNAMARA, *Director, National Selective Service*

NS-2

TELEPHONES:
Examiner 4641
CHEX 4641
Nights after 6 p.m., Sundays, Holidays
Examiner 4641
CHEX 4643

Evening Examiner
Peterborough

FINAL
CITY EDITION

VOL. LXXXVIII, No. 89 | WEATHER Wind and rain. | PETERBOROUGH, SATURDAY, OCTOBER 16, 1943 | ★★ | PRICE FOUR CENTS

8TH ARMY ADVANCE FLANKS GERMANS

It Might Have Been Chemong Bridge

This picture taken during the crossing of the Dnieper was made from the German side of the river after a bridgehead had been established. This whole scene has a close resemblance to the Chemong floating bridge with the township of Ennismore in the distance. However, Hitler has been stopped but much is yet to be done, so "Speed the Victory" by buying Victory Bonds.

Peterboro Soldier Dubbed Fudge-Maker By Canadians

By LOUIS V. HUNTER—Canadian Press War Correspondent

WITH THE CANADIAN FORCES IN ITALY, Oct. 13—(Delayed)—(C.P. Cable).—Around the bend in the road ahead Canadian infantry was edging forward through a heavily mined area under heavy enemy mortar and shell fire. In a field on the side of a hill across the road soldiers inspected a shell-torn farmhouse where a padre and a few men had a close call only a short while before.

Parked at the side of the road was an anti-tank gun. Leaning against the barrel of the six-pounder was Lieut. S. A. Walker of Bancroft, Ont., binoculars dangling from his neck, cane in his hand and in the ditch beside him were half-a-dozen men playing cards on a blanket spread in their laps as they nibbled away on some food.

They were waiting to move into action if the Canadian infantry ahead encountered any difficulty in their advance against an important hill-top objective. They were right in the front line.

Quiet Poker Game.

"You might as well stop and visit us a bit," Walker said, "because Jerry is shelling the road ahead and you would only be sticking your neck out if you went any further.

"Perhaps you would like to try some of our special fudge."

And fudge it was—fudge just about as good as mother ever made, with almonds and walnuts.

Walker had a piece in his hand and so had the card players, Ptes. Fred Goodmurphy, 24, Wellington, Ont.; Arthur Spanner, 21, Toronto; Tin-hatted Vincent Longeway, 26, West Monkton, Ont.; Robert Woodward, 23, Bowmanville, Ont., and dark-haired Austin Fuller, 22, of Shannonville, Ont., who asserted, "These guys are trimming me."

The platoon had been fighting on fudge since the invasion of the mainland six weeks ago. The battalion captured a German food store and Walker's men cornered enough sugar to keep them going a long time.

Chief fudge-maker was Pte. Walter Hutchinson, 35, Peterborough, Ont., and Sgt. E. C. Brown, 23, of Picton, Ont.; Cpl. Harold Thompson, 31, Belleville, Ont.; Ptes Norman Shanick, 27, Musclow, Ont., and John Summerfield, 20, Blenheim, Ont., agreed he was as good as a "tommy cooker"—a small petrol cooker—as on a line.

However, a housewife doesn't run into all the snags Hutchinson did when preparing his fudge which was made from captured sugar and chocolate bars from the compo

PETERBORO SOLDIER
(Continued on Page 2, Column 7)

Appeal To Lewis To Halt Strike

WASHINGTON, Oct. 16 —(AP). — New work stoppage in United States coal fields was feared today as miners in Albama and Indiana quit because their union had no contract with the operators.

John L. Lewis, head of the United Mine Workers, refused to comment early today on an appeal from the United States War Labor Board urging the miners to return to work to insure capacity production of coal. The W.L.B. scheduled a meeting later to-day to discuss the coal situation.

The government took over the operation of the mines during a strike last May. Interior Secretary Harold Ickes, as Wartime Solid Fuels Administrator, this week completed the return of the coal fields to their owners. Lewis' no-strike pledge, given when the goverment assumed control of these mines, expires October 31.

Nearly 25,000 miners had left their jobs up to late last night. The walkout centred in the Alabama coal fields, but quickly spread to properties in Indiana

"No contract—no work"— the old slogan of the mine workers — was their expressed reason for quitting. This time, however, the walkouts were unauthorized by either the national or local units of the U.M.W.

The War Labor Board appealed to Lewis and other U.M.W. officials to use their influence to halt the work stoppage.

Ickes and high army and navy officials have urged the W. L. B. to settle the coal dispute quickly. Ickes wrote chairman William H. Davis last Saturday that if October 31 arrives without a contract between the operators and miners "there almost inevitably would follow runaway strikes which might well spread to the entire industry."

PHILADELPHIA — The United States Navy announced today that a Blimp "has crashed in Barnegat Bay" off the coast of New Jersey.

Rubber Costs Total 750 Millions

Roosevelt Favors Return To Nature's Products

WASHINGTON, Oct. 16 —(AP)— President Roosevelt yesterday virtually wrote off the wartime $750,000,000 synthetic rubber industry as a peace-time competitor with natural rubber for making automobile tires. He said that when the war is over tremendous amounts of rubber will be coming from all over the world and it will be cheaper than synthetic.

Mr. Roosevelt mentioned this prospect at a press conference at which he also announced that the office of war mobilization, headed by James F. Byrnes, is going to have a unit to study problems of reconversion and disposition of war plants and property.

The president brought up the subject of rubber while relating that he gave a stag dinner last night for President Lescot of Haiti who is here on a visit. He said Haiti at the United States' suggestion had made large plantings of cryptostegia, a rubber-producing vine. About 10,000 tons of rubber, he added, are expected from that source this year.

Later, the White House made public remarks by Mr. Roosevelt and President Lescot in toasting each other at last night's dinner. At one point Mr. Roosevelt was quoted as saying:—

"I hope that when I am out of the White House—I might get beaten on it otherwise—that the Congress won't put the kind of tariff on rubber for American automobile tires just to keep some synthetic rubber plants going. That would mean that every man in the United States who owned a car would have to pay 50 per cent more for his rubber. I believe in cheap tires, and more of them; and the only way to get that is to use the tires that are made by nature, whether it be rubber, Guayule, or Cryptostegia."

OTTAWA, Oct. 16 — (CP). — Rubber Controller Alan H. Williamson warned Canadian motorists today that the new synthetic tires, available only to owners eligible under tire rationing regulations, may cause serious blowout accident if driven at more than 35 miles an hour.

Mr. Williamson said practical tests of the new tires show that they will quickly over-heat if driven too fast, if underinflated or if they were required to carry too heavy a load, and suggested truck and bus operators make sure that their vehicles carry no more than the load per tire recommended by the Tire and Rim Association.

Although all sizes of synthetic tires will over-heat at a speed greater than 35 miles an hour, the greatest danger is with large-size truck tires. "Such tires have the thicker carcasses and the heat generated internally cannot escape as easily as from a thinner, passenger tire," he said.

MAKIN BOMBED AGAIN

PEARL HARBOR — Japan's equatorial outpost of Makin, more than 2,000 miles southwest of Hawaii, was bombed Wednesday for the second time in less than a month by United States planes which took off from undisclosed land bases.

Allies Driving North Take 2 More Towns

By N. NORGAARD—Associated Press War Correspondent

ALLIED HEADQUARTERS, Algiers, Oct. 16 — (AP). — Allied 5th Army troops, knifing deeper north of the Volturno and Calore Rivers against fierce counter-attacks, have captured Ciazzo and Amorosi, and the Germans appear to be trying to break away from their positions near the mouth of the Volturno, Allied headquarters announced to-day.

Caizzo, in the hills a mile north of the Volturno, and Amorosi, five miles away on the east bank give the Allies control of the area in the junction of the two rivers, where the Volturno bends northward. Bitter fighting raged in this sector.

Crashing speedily through heavy enemy resistance in central Italy, the British 8th Army seized the vital road junctions of Vinchiaturo and Campobasso, striking into position to menace the whole flank of the Nazi defenders on the Volturno line.

Canadians Advance.

(The Canadian 1st Division, operating as the left wing of the 8th Army, has been reported fighting in the Campobasso area after a 25-mile march through the mountains, and it was possible they captured that town.

Official reports from Lt.-Gen. Mark W. Clark's frontline headquarters indicated the Germans apparently were trying to disengage from close-quarter combat, especially near the mouth of the Volturno where British units which landed in amphibious action now are strongly entrenched.

Calazzo is 10 miles northeast of Capua, where fierce battles raged during the river crossing. Amorosi lies east of the Volturno where it curves northward and is two miles from the junction of that river and the Calore.

The Allies thus controlled the high ground in that important "corner" on both sides of the Volturno.

Capture Cerrato

Stabbing deep into the area north of the Calore in a position increasing the threat to the Germans' Volturno flank, Americans also captured Cerrato to the northeast of Amorosi.

Some 25 miles to the northeast, the British 8th Army struck forward about six miles to take Campobasso, in the centre of the Allied line across Italy, and Vinchiaturo, six miles southwest. This also marked a deep penetration threatening the flank of the Volturno line.

Both fell "after determined assaults," today's Allied communique said. Vinchiaturo is a key point on the main road across Italy from Foggia to Rome, and from Termoli on the Adriatic to Naples.

(Loss of Campobasso was acknowledge by Berlin yesterday.)

Allied planes struck at German communication centres and supplies, and medium bombers raided the Salonika airfields in Greece during widespread operations.

At sea, a naval communique announced that British destroyers in the Adriatic Thursday night intercepted two Italian ships carrying German armed guards, sinking one carrying 500 tons of bauxite after the Germans set it afire, and capturing the other, a medium-sized tanker.

Dewey Suggests Alliance With Britain

WASHINGTON, Oct. 16—(CP)— —Wendell L. Willkie and Thomas E. Dewey, two of the leading Republican possibilities for the 1944 United States Presidential nomination, made it clear to-day they are walking down different streets on America's post-war foreign policy.

Willkie, Republican nominee in 1940, called last night for an "understanding" among all the Allied Nations as "our only chance to realize man's hope for peace."

Dewey, Governor of New York, weeks ago advocated a post-war military alliance between the United States and Great Britain without mentioning other Allies.

Willkie took his stand in a radio speech from St. Louis, declaring that the cause of world peace would not be advanced by "defensive and offensive alliances between any two of the principal Allies."

Willkie's Idea.

Willkie observed:

"I should like to see this country exercise its utmost qualities of leadership and moral force to bring Great Britain, Russia, China, and the United States to a point of understanding where they will make a joint declaration of intention as a preliminary to forming a common council of the United Nations, and other friendly nations and eventually all the nations."

At Mackinac Island, where a 49-member Council of Republican Governors, Congressmen, and other party leaders met to draft a party post-war program, Dewey started a side controversy by urging a military alliance with Great Britain.

The former New York City racket buster told a press conference he believed a permanent military alliance with Great Britain is almost certain after the war, but added that he would like to see Russia and China "in at the beginning" when the time comes to work out the peace.

Nature's Tribute

OSHAWA, Ont., Oct. 16 — (CP). — Audrey Hepburn, Oshawa girl out for a hike in the autumn countryside, discovered a botanical augury a bit of prophetic chlorophyll, or what-have-you. Her attention was drawn by a small maple leaf with a crimson "V" unmistakeably marked against its summer green.

Volturno River Success Preceded By Hot Pursuit Of Enemy

After gaining a bridgehead across an Italian river British troops of General Clark's Fifth Army prepare to scale a wall as they fan out in pursuit of the enemy which they have now driven from their positions along the Volturno River.

May Trap Nazis in Crimea

LONDON, Oct. 16—(CP).—Russian troops are plunging steadily westward across the low flat plains leading to the Crimea in an audacious attempt to entrap upwards of 100,000 Germans reported garrisoning the great peninsula, dispatches from Moscow said today. Other Red Army forces, having successfully invested Zaporozhe, industrial city on the bend of the Dnieper River 65 miles to the north, were battling their way down the railway that leads through Melitopol to the Crimea.

Today's Russian communique said this column already had driven the hard-fighting Germans back through five railway towns, including Plavni, 17 miles southeast of Zaporozhe.

(BBC, in a broadcast recorded by CBS. quoted front-line dispatches as saying that half of the town of Melitopol is in Russian hands).

Berlin ignored the extreme southern fighting in its communique, but said that strong Soviet forces had launched new attacks southeast of Kremenchug, just above the great bend in the Dnieper river; both north and south of the key city of Kiev; near Chernigov, southwest of Smolensky, and on the northwestern front near Velikie Luki.

All attacks were repulsed either in violent hand-to-hand fighting or by counter-attacks, the German communique claimed.

May Cross Straits.

Germans in the Crimea were faced with another threat from the Taman peninsula in the western Caucasus, where strong Soviet forces were reported massing for an amphibious attack across the Kerch Straits and the Black Sea.

The Germans were also counter-attacking south of Gomel, in the White Russia, where they were attempting to drive the Russians from the west bank of the Sozh River and relieve pressure on that important rail centre. The Red Army troops stood firm, and then moved forward to strengthen their envelopment of the city, the communique said.

The whole German position on the Eastern Front was admittedly precarious the BBC, in a broadcast recorded by CBC, reported a speech in Prague by Reichprotec-

1,200 GERMANS
(Continued on Page 16, Column 3)

Time Bombs Left By Nazis Intensifies Italian Hatred

By HAL BOYLE—Associated Press War Correspondent

NAPLES, Oct. 7—(Delayed)—(AP).—You can never tell in advance how anything will affect morale. Take that nasty little habit the Germans have of leaving forget-me-nots in the form of time-bombs behind them. The Nazis knew for weeks that they would have to yield Naples to the Allies and their engineers had time to plant many of them in the basements of buildings, in street debris and in manholes beneath the pavements.

The mechanism is very simple. You merely take a quantity of dynamite, TNT, road mines or even air bombs and attach a fuse set for a certain hour and day. When that time arrives, unless the mechanism has been defused, there is a vast explosion.

Army engineers save many lives by discovering and rendering harmless many of the time-bombs. In one building, for example, they defused a 1,500-pound bomb.

But it is manifestly impossible for the army engineers to ferret in a short while all the hidden bombs in a city the size of Naples — 1,000,000 people.

In the last two days I have been on the scene of two blasts. One ripped a great hole in the Via Partenope, a seaside avenue. Seven persons were injured.

Today I was walking along the Via Roma when a timebomb blew out one end of the postoffice a block and a half away. I ran to spot. Half a dozen men and women covered with grey cordite from the explosion staggered past. One girl held a handkerchief to her head to staunch the flow of blood from a ragged cut in her head.

Ambulances began to roll up. A pall of grey-smoke hung around the bodies in ankle-deep debris and big chunks of concrete lay about.

Authorities announced the toll explosion as 23 dead and 100 injured.

The Germans sowed their time-bombs in Naples to disrupt the city and crack its morale. Their effect has been to intensify Italian support to the Allies and hatred of the Germans. They have stirred white-hot hatred, too, among the many American soldiers who hitherto have fought well, but found it hard really to hate anybody.

Morale is a queer thing. Dr. Goebbels still has much to learn about it.

Nazi Aviators Miss Bridges

Airforce Makes Surprise Raid In Strength

By RELMAN MORIN
Associated Press War Correspondent

AT THE VOLTURNO RIVER FRONT, Oct. 15—(Delayed)—(AP)— The German air force reappeared today in strength for the first time since the early stages of the campaign and lost many planes without achieving results.

Fighters-bombers attempted to knock out two bridges Allied engineers have thrown across the Volturno River.

They swept over the mountains, then dropped to a low level, shooting up the roadway on which big Allied convoys were moving toward the bridges. Half of them sprayed the convoy with bullets, others bombed the bridges. Neither bridge was hit.

It was the first time since the opening week of the battle of Italy that German planes had made a concentrated attack on any objective.

Only an occasional fighter or reconnaissance plane has been seen during the drive up the coast.

In the last three days the enemy has been appearing in greater numbers, but today's attack was the first time in any strength.

Anti-aircraft crews knocked down at least two and Spitfires claimed more.

Indians Regret Turning Down Cripps

Many Leaders Would Welcome Plan For Dominion Status

By DEWITT MACKENZIE
Associated Press War Analyst

There is a fresh movement in India among liberal leaders to get a quick settlement of the Anglo-Indian political crisis which is dangerous for the war effort, and especially so since famine has descended on parts of the country to aggravate an unhappy situation

The Indian Empire—the size of Europe without Russia and with a population of 400,000,000—is the arsenal of the Orient. It's one of the most important military bases for an all-out offensive against Japan. From India we must stage the invasion of Burma, to open up China to the outside world. India is the base of great air activities which are essential to the assault on Japan.

Does that picture need any touching up to make clear the gravity of the position? Famine and political bitterness would make a bad combination if unprincipled people should be able to capitalize on them for ulterior purposes.

Among the Indian leaders who are pressing anew for settlement is C. Rajagopalachari (better known as "C. R."), moderate nationalist who is one of the most influential men in the country, he is a Brahmin, and so belongs to the highest Hindu caste, and incidentally is father-in-law of Davidas Gandhi, the Mahatma's son.

C.R. in an article in the Nationalist newspaper Amrita Bazar Patrika declares the Indians made a great mistake last year in rejecting Sir Stafford Cripps proposals for Dominion states. He advocates the "wholehearted acceptance of the Cripps plan for a constituent assembly on the basis of complete self-government in India."

An Unusual Plan.

My study of the situation while in India some months ago convinced me that the Indian leaders regretted their rejection of the Cripps proposals and were ready to compromise. However, I understand from important quarters that there is one thing which would work. It's sensational, but probably practical, and it involves the King-Emperor.

If His Majesty, acting on the advice of his Prime Minister, should call upon his people, both Indians and Britons, to bury the hatchet and form a Coalition Government in New Delhi for the purpose of the war effort, it's probable that all hands would turn to with a will. Such a government could be without prejudice to discussion of Indian claims after the war. It would in effect be a provisional government out of which the Dominion status likely would grow. This plan naturally would involve the release of Gandhi and other leaders from prison.

The point is that most Indians regard the King-Emperor as outside politics, and he means more to the average subject than the Government itself.

The Weather

Peterborough Temperatures:

Today:
Night low..42 Noon 44
Yesterday:
Highest....57 Lowest...35
One year ago:
Highest....58 Lowest....33
Rainfall .04.

Weather Forecast:

Georgian Bay — Strong winds and gales; light rain or part snow. Sunday: Fresh to strong winds; cloudy; cool.

Lower Lake Region— Strong winds and gales; cloudy and cool; showers. Sunday: Fresh to strong winds; cool.

Ottawa and Upper St. Lawrence Valleys — Strong winds and gales; rain to-day and early Sunday; cool.

AIRLINER CRASHES

NASHVILLE—An American airliner carrying six passengers and four crew members was reported to have crashed and burned last night near Centerville, Tenn. All occupants were believed killed.

Willkie Fires Opening Gun

Claims World Regards U.S. As Leader

ST. LOUIS, Oct. 16.—(AP).—Declaring that he knew from personal observation that all the world looks to the United States for leadership, Wendell L. Willkie warned the Republican Party not to choose a Presidential candidate "who hedges or qualifies or whose record is ambiguous on the issues of the day."

The 30-minute address, on a radio network broadcast last night, was considered by some to be the keynote address of his campaign. for the 1944 Presidential nomination.

Willkie told his listeners that "you have heard men call me an internationalist and with that word they try to get the implication I am thereby less an American. I do believe in international co-operation, not because I love America less but because I love her more —America of well-being, of jobs, of opportunity, of ideals and of free men."

Willkie picture a world at peace having "expanding foreign markets," security against "wasting the substance of people in building rival impregnable defences," and a monetary standard "around which currencies of the world can be stabilized.

"In my opinion we are not yet at the blue print stage. The ultimate blue print will be what we can work out with these nations in mutual accommodation. But first we must discovered a common ground on which we can begin to build.

ARGENTINE GOVERNMENT SAYS IT WILL NOT TOLERATE TAMPERING

President Pedro Ramirez Head Of Argentine Shows Pro-Nazi Leanings

Manifesto From Many Leading Citizens Irks Government Chief; Ramirez Labels Some Signees Foreigners

BUENOS AIRES, Oct. 16—(AP).—A strongly-worded communique from the office of President Pedro Ramirez today applied the label of "foreigners" to some of those who signed a pro-democratic manifesto published yesterday and said the Government would not "tolerate any tampering."

The announcement, distributed at a morning press conference, declared the Government wanted this "foretold so each one will know its duty and abide by subsequent consequences."

The manifesto was published in yesterday morning's papers. It urged the Ramirez Government, which has persisted in a policy of neutrality, to swing to American solidarity.

Today's presidential pronouncement followed a sharp rebuke by President Roosevelt to Argentina yesterday in connection with a ban placed on Jewish-language newspapers. The ban was lifted last night.

Printed In Papers.

The manifesto, bearing the signatures of many persons prominent in political and business life in the Argentine, was presented to Ramirez personally some time ago, but only yesterday reached print.

It called for a fulfillment of Argentina's pledge, given at the Rio de Janeiro conference of American foreign ministers, to co-operate in a United American front against the Axis and restoration of constitutional government in Argentina.

In this morning's statement, it was stated the government "emphatically calls attention that some signers of the manifesto addressed to the Argentines are foreigners, some of them born in far-off lands". The statement added:

"The problems inherent in nationality must be solved by the master of the house instead of the guests whatever be the rights they invoke.

"The government is animated by ample Republican feeling, as demonstrated justly by the publication of the manifesto, but it won't tolerate any tampering, even less will it accept impositions or polemics incompatible to the sovereignity of its representation."

Yesterday, President Ramirez disclosed the appointment of three men, one of them a prominent author of several books anti-semitic in tone, to fill cabinet vacancies created by resignations early in the week.

HERBERT ROBESON
FOOT SPECIALIST
At his Peterborough Office:
203 Charlotte Street
Mon. to Sat. Oct. 18 to 23
Phone 7675 for Appointment

Charlie McCarthy doesn't require Edgar Bergen's assistance in cementing the good-will policy with English comedienne Gracie Fields in Sol Lesser's celebrity-filled "Stage Door Canteen," starting at the Capitol Theatre Monday, through United Artists release.

Grand Master To Visit I.O.O.F.

Byron E. Dundas, Grand Master of the Grand Lodge of Ontario, Indepenent Order of Oddfellows, will pay a fraternal visit to Peterborough on Wednesday, October 20 and is scheduled to address a meeting in the I.O.O.F. Hall.

BYRON E. DUNDAS

Mr. Dundas, who is superintendent of Deliveries for a London departmental store, was born in Ingersoll 43 years ago. He was initiated into Chorazin Lodge No. 190 of London in 1922 and he first entered grand lodge as a representative in 1932. He joined Harmony Encampment No. 3 in 1936 and was Chief Patriarch in 1938 and he entered Grand Encampment as a member in June 1939. He was District Deputy Grand Master in 1936-1938 and was appointed Grand Messenger in 1940 and elected to the office of Grand Warden in 1941.

1,200 Germans Die At Zagreb

LONDON, Oct. 16—(CP)—A major battle for the strategic Save river railway bridge midway between Ljubljana and Zagreb in Slovenia, with Yugoslav Patriots capturing several important fortified positions and killing more than 1,200 Germans, was reported today by a communique of the Yugoslav Army of Liberation.

The communique, broadcast by the free Yugoslav radio, also announced the storming and capture of the Montenegrin town of Andreijevic, just north of the Albanian frontier, by units of the second Partisan Corps led by Gen. Petar Dabcevis.

Fierce, hand-to-hand street fighting continued in Zenica, 140 miles west of Belgrade in the heart of the Bosnian Ruhr. The outcome still was in doubt.

The bulletin described the fighting in lower Styria and Slovenia as "successful large-scale" operations in which the Germans were said to be getting severe punishment.

With Marshal Erwin Rommel reported taking over the German command in Yugoslavia, London morning papers published dispatches from Istanbul saying that Hitler had dispatched seven additional divisions into the revolt-torn country and that Axis forces now in action there total 12 German and nine Bulgarian divisions.

Guerilla bands operating east of Ljubljana near Zidanimost have derailed several enemy trains and ripped up several stretches of track, the bulletin said, and further south in Bosnia, crack Patriot columns

THREE HUGE

(Continued on Page 16, Column 6)

Y Supper Club Learns Of Photography

Some 40 members of the Friday Night Club turned out Friday night to its second meeting of the new year. Although membership is still under par, it is a definite increase over last week, and the president, Harry Vass, extended his appreciation to the boys for the faithfulness to the club.

Music for the evening was supplied by a guest pianist, James Shields. He entertained with some "solid jive". The guest speaker, Fred Cripps, was introduced by Norman Allan. According to the introduction, Mr. Cripps, a Peterborough boy, received his advanced education in the United States, then returned to this city where he has become successful as a commercial photographer.

Mr. Cripps traced the history of photography from the mystic age of the alchemist, when all sciences were born of superstitions, and fostered by fraud and imposture, to the time when the French really produced lasting reproductions of the life around them.

Throughout his talk, Mr. Cripps gave many interesting facts. He stated that models in early times had to sit perfectly still with an iron clamp on their head while a six minute exposure was made, whereas now, one five hundredth of a second is sufficient.

He also noted that some 200,000 livings are made directly through photography. The speaker then turned to the technical side of photography and explained in detail the procedure used in turning out a portrait.

Warren Trotter moved a vote of thanks to Mr. Cripps and the meeting then turned to the business of the week.

It was announced by the president, that through the courtesy of Mr. H. L. Garner, the Friday Night Club will hit the air lanes, through radio station CHEX, some time in the near future. Boys interested in the Friday Night Club should watch the Examiner for the exact details.

The present club members are anxious to keep it in good working order for the boys who are now overseas. Members are asked to appear weekly at the Y.M.C.A. Friday at 6:30.

Allied Bombs Rip Jap Bases

ALLIED HEADQUARTERS, the Southwest Pacific, Oct. 16 (AP).—New Britain, key Japanese position now exposed to possible invasion from the west by the recent Allied successes on the nearby New Guinea is undergoing an aerial pounding the length of its 370-mile-long crescent.

Cape Hoskin's air strip for the fighters and for fuelling long range bombers from Rabaul has been reduced to rubble at the middle of the crescent. At the western tip, the airdrome of Cape Gloucester which is only 85 airline miles from the nearest Allied base on New Guinea, has been blasted by 42 tons.

ALLIED BOMBS

(Continued on Page 16, Column 5)

Life Giving Fluid Used On Front Lines

This picture taken at an advanced medical centre in the Mediterranean war theatre shows use of dried blood plasma, made from blood donations given by Canadians, in saving lives of wounded soldiers. Fluid made up from blood plasma and distilled water is flowing into the veins of a patient in a medical tent as a transfusion takes place. The fluid is contained in the bottle hanging upside down on the pole and passes into the patient's veins through the tube.

Canada Needs 4,000 More Donors To Fill Weekly Plasma Quotas

Eleven thousand donors across Canada are giving their blood for the men on the battle fields every week, but in spite of their efforts, 4,000 more a week are needed if the objective requested by the Canadian Government can be reached.

Technicians have developed and improved methods for processing blood into serum and a new step has been taken for use on the field of battle. Boxes have been invented to carry seven bottles of serum, seven bottles of distilled water and four administration sets, and thousands of these are being shipped from Canada. Now blood transfusions are given on the front line, saving many a life. The people of this city are asked to help make up this quota.

The donors this week are:

Wednesday

General List: Sherman J. Rowe 4; Miss Helen Baird (Normal School); Mrs. Eveline Halcrow, 3; Mrs. Lillian McIntyre, 3; Mrs. Lillian Gibson, 3; Mrs. May Reid; Laurence McBain, 3; Mrs. Frank Timlin, 2, R.R. No. 10, Peterborough; Mrs. George Bateson, 2; Walter E. Metheral 3.

Mrs. Elizabeth Crowe; John A. Nornabell, 2, Mutual Life; Mrs. Jessie Spenceley, 3; William A. Brown, 5, Whitakers; Miss Margaret Rodney, 3, Examiner; Miss Mabel Stoneburgh, 3; Edwin Bickell, 4; Mrs. Myrtle Grainger, 3; Frank Ephgrave, 3; Mrs. William L. O'Brien, R.R. No. 1, Indian River; Mrs. Dorothy Lefebvre; Mrs. W. E. Bartlett; Mrs. Delphine Hewitt; Mrs. Ernest Fife, Indian River.

Warsaw: Mrs. David Tucker; Elias Thompson; Mrs. Vera Sidey; Mrs. John Morgan.

Omemee: Mrs. Gladys Kersey, 2.

Lindsay: Mrs. Doris Gorrill, 3.

Campbellford: Murney Sampson 3.

C.G.E.: Mrs. Jean Darling, 2; Miss Doreen Schell; Martyn Mowry, 4; William John Cuffe, 4; Charles W. Thomas, 5; Sgt. Stanley Beesley, 5; Miss Charmain Gibson; Miss Gladys Papp; Mrs. Catharine Roach; Clare Jones, 4.

William Ball; Elmer Tighe, 4; Mrs. Lois Huggins, 3; Wellie Matthews, 3; Leonard Agnew, 2; Earl Reader, 2; Miss Grace White; Ernest Correll, 3; Cleveland G. Andrus 3; Harvey Smart, 4; Robert J. Stewart, 4; Alfred Daniel; Mrs. Nellie Galbraith, 3; Richard Clayton 3; Walter Bristow, 2; John M. Taylor, 5; Thomas Martin, 5; Edwin J. Dibben, 6 (received silver medal); James W. Conway, 3; George Baker; Mrs. Vera Miller; Miss Jean Musclow; Miss Elva Lowrey, Jack Hunter.

De Laval: George Brown, William Cuffe; Charles C. Garside; Thomas Cooke, 5; James Gatfield, 3; Richard Galbraith, 5; Edward J. Lynch, 5.

Outboard Marine: Kenneth Kyle 4; Mrs. Grace Briggs, 4; Clifford Ellis, 5.

Quaker Oats: Howard MacDonald, 5; Gerald Anderson, 4; Miss Peggy Lawless, 3; William J. Hill, 4; Neil Cranfield.

Peterborough Canoe Co.: Harry Hewie.

Doctors: G. S. Cameron, Prust, Hammond, Mitchell, Yelland and Cragg.

Thursday

Peterborough: George Ball; Neil Alton; Courtney Bingleman.

Norwood: Lyle McMillan, Charles Lobb; Ronald Webster; Arnold Stevenson; R. T. Greenbank; J. E. Munro; L. C. Gunstone; A. M. Weir; J. Roy Brown; Harry Godin; Bert S. Lochhead; Harold McKay; Sydney Breckon.

Dr. Howson and Dr. Kelly.

All Saints' Plans Memorial Service

On Sunday morning in All Saints' Church will be held a special Memorial Service and Dedication of new Chancel Lights in loving memory of Sgt. Observer Albert Leether, who has paid the supreme sacrifice in this war. The new lighting is a memorial gift from Mr. and Mrs. Leether in memory of their son.

Flowers upon the Holy Table will also be in memory of four men from All Saints' who have bravely given of their lives: Christie Mason, Arthur Houghton, John Wesley Mannell, and Albert Leether.

Former friends are invited to attend this service.

TORONTO FRUIT

TORONTO, Oct. 16 — (CP). — Wholesale fruit and vegetable prices were unchanged here today.

City's Workers Are Backers Of Victory Loan

With an objective of $950,000 to be met in the city's industrial payroll section of the 5th Victory Loan, some 400 canvassers attended a dinner meeting at the Genelco Cafeteria Friday night to listen to B. A. Trestrail of the John Inglis Company, Toronto review his experience in evolving the employee mass sales plan, with which work his name has been connected since the start of Victory Loan campaigns.

Giving spirited advice to his large audience, Mr. Trestrail also outlined a sales technique which, founded on the basic elements of productive salesmanship, would, he said, achieve more than satisfactory results for the individual canvasser, give him pleasure and a definite thrill in the work that lay ahead of him.

In the first Victory Loan, the speaker said, methods for appealing to the employees of plants were haphazard, hit-or-miss, and this at a time when Canada's very existence was at stake and much depended upon the raising of adequate sums to get emergency war production into high gear. "There was no dressing up and no follow ups," he said.

Industries Good

But matters had changed greatly in the intervening period, he added. Travelling across the country selling his ideas, he had come to feel a profound respect for the employees of Canada's industries, who had adopted suggestions made with consistent enthusiasm, always eager to do whatever could be done to increase greater appreciation of the need for laying away saving in successive war loans. As a result, the purchases of employees had advanced from $12,000,000 to $65,000,000 in the 2nd Victory Loan, had increased by rapid strides in each loan since, and now today it was his opinion that possibly $200,000,000 would be collected in the present drive from this one source alone.

Turning then to the work of the canvasser, Mr. Trestrail said: "Don't try to sell a thing, not even the bond; you have got to sell a point of view. You must find out what is in the other person's mind, get his reactions and sell him on the basis of his character, background and opinions. That is the first fundamental.

"Then, the second fundamental is that you must have the tools with which to work." Among these, Mr. Trestrail devoted especial consideration to qualities of enthusiasm and confidence. "Be certain that you will get the person to take what you expect of him; always feel that, even if he appears doubtful, you know he will have reason to thank you six months from now. Enthusiasm, contrary to the belief of many, can be turned on like an electric light, and you might well look upon each interview you undertake as a kind of adventure in your own private Victory Loan campaign. Remember this sentence: What will I put you down for?—and start with that."

Smart Salesmanship

There were other tricks of the trade which Mr. Trestrail passed on to his audience with shrewd emphasis, pointed up humorously by an abundance of illustrative anecdotes. He advised canvassers to keep their interviews on a strict question and answer basis suited to the needs and problems of the particular individual, avoiding any suggestion of giving a straight salesmanship talk as if something memorized from a book. He told them to prepare for their campaign by listing prospects in a definite order and sticking to that order through hell and high water. And he said:

"Always excepting war production, there is nothing more important the civilian can do for his country, his community, his company and the people he talks to, than to help build up a reserve of savings for the post-war period. This will do more for us in the years after victory than all the post-war plans that have yet been thought up."

Peterborough First

D. G. H. Melton, presiding as chairman, opened the meeting in a brief address in which he stated he had given the challenge to representatives of other communities of the province at a gathering held in Toronto by saying that Peterborough's industrial payroll section would meet its objective before any city of similar size in Ontario. He had stuck his neck out on behalf of Peterborough, but if every canvasser had done his work by the end of next week he felt sure this challenge would be fulfilled. "Let this be the keynote," Mr. Melton said: "Do it, do it as fast as possible, and if possible, let us beat everybody else."

At the speaker' table were also Ian McRae, works manager of the C.G.E. and Genelco and vice-president in the 5th Victory Loan, and Gordon Matthews, Chairman National War Finance Committee, who introduced the speaker. At tables flanking the speaker's table sat Vincent Eastwood, Honorary Chairman, with members of the committee of the Payroll Savings section.

Hearty applause was given members of the 16-piece pipe band of the 48th Highlanders, who marched through the cafeteria hall and played several selections before the meeting was called to order.

George Kelly Injured While Crossing Street

George Kelly, Cambridge and Murray streets, suffered a sprained knee and a cut on his nose when he was struck and knocked down by an automobile while crossing George street in front of the Capitol Theatre Friday night.

Kelly was crossing from the west side of the street to get into a car at the east curb as A. O. Cauley, 509 Monaghan Road, drove north. The driver told the police that he had no chance to avoid hitting the pedestrian.

Kelly was taken to the Peterborough Clinic for medical attention and afterward to his home.

Peterboro Lions To Boost Loan

A special program complementing the Fifth Victory Loan has been arranged by the officers of the Peterborough Lions Club for the regular meeting at the Kawartha Club on Monday evening.

Some members of the club serving in the Reserve Army will attend in uniform to take part in a tableaux, and tribute will be paid to members of the club now on active service. The club members will rededicate themselves to the stern job that lies ahead, and will arrange to aid in every way possible to put the Fifth Victory Loan over the top. This is in conformity with a request from the Government that service clubs across Canada take a special interest in this, the greatest Loan which Canada has ever called for.

Robertson Davies, editor of the Peterborough Examiner will be guest speaker and will address the members on the subject, "Newspaper Work."

MORE ABOUT—

Peterboro Soldier

Continued from Page 1

rations.

"I was busy boiling it and had it three-quarters made when Jerry dropped three 88's on the hill over there," said Hutchinson. "So I had to flop into a ditch and finish mixing it there."

Masonic Officer Killed By Truck

KINGSTON, Oct. 16 (CP)—William Young Mills, 60, Kingston Furrier, who was prominent in civic affairs and the Masonic Order, died on his way to hospital Friday after being struck by a transport truck at the corner of Princess and Bagot streets in the downtown district.

On Sept. 22, Mr. Mills married Irene M. McCreary of Toronto, who survives him. At time of his death he was Deputy Grand Master for the Masonic Order.

During the First Great War he was officer commanding Princess of Wales Own Regiment. He was an unsuccessful Liberal candidate in Kingston riding in the 1937 Provincial election.

He was also Past District Governor Kiwanis, and present President Kingston Chamber of Commerce.

As a young man he joined the P.W.O.R. and rose to rank of lieutenant colonel and commanded the regiment during the First Great War. For a time he was in command of an internment camp, located at Fort Henry during the period 1914-1918.

Col. Mills was one of the most prominent members of the Masonic Order in Ontario. His home lodge was Ancient St. John, No. 3, A.F. & A.M., of which he was the past worshipful master. Among his other masonic connections were: Rameses Temple of the Ancient Arabic Order of the Noble Mystic Shrine, Toronto; Hugh de Paynes Premier Perceptory No. 1. Knights of Templar, Kingston; past district grand prior, Kingston-Ottawa district; Ancient Frontenac and Cataraqui Chapter Royal Arch Masons No. 1; Past Grand Z of Grand Chapter Royal Arch Masons; Grand senior warden of the Grand Lodge of Canada in the Province of Ontario. He was also a member of Cataraqui Lodge No. 10, I.O.O.F.

Besires his wife, the former Irene M. McCreary of Toronto, he is survived by two brothers, Samuel of Kingston and Charles of Los Angeles, Calif.; two sisters, Mrs. Edward Ely of Ottawa and Mrs. Robson Black, of Montreal.

Mrs. B. D. Hall, of Peterborough, is a cousin.

TORONTO PRODUCE

TORONTO, Oct. 16 — (CP). — Eggs: Wholesale to retail, A large 50c, A medium 48c, A pullet 45c, B 45c, C 43c, country dealers quoted graded eggs, cases free, A large 50c, A medium 48c, A pullet 45c, B 44c, C 39c.

Butter: First grade solids 34c, second 30½c to 32c.

GENERAL INSURANCE

THE Halifax Insurance Co.
"Canada's Oldest Insurance Company"
CLEGG & McCLELLAN
All Classes of Insurance
142 Simcoe, Phone 8251

STAN DARLING
Insurance
Fire, Auto, Accident and Health, Plate Glass, Liability and Life.
346 WATER ST. PHONE 8884

PERSONAL PROPERTY FLOATER INSURANCE
Protection everywhere, anytime. For full details, Phone 5542
DIXON & HURLEY
General Insurance 391 Water

T. MARK & SON
General Insurance
360 WATER ST.
Phone 5425

INSURE IN SURE INSURNCE
C. J. RAY
418 Water Street Tel. 4142
Fire, Automobile, Sickness and Accident, Plate Glass Liability, Life Etc.

MORE GOOD NEWS
Rev. Albert Stoll
Of Hamilton, Ont.
WILL BE THE GUEST SPEAKER AT THE
Evangelistic Service
IN THE
CENTRE THEATRE
Sunday, Oct. 17th
8.30 P.M.
GOOD HEARTY SINGING
SOLOIST—GUNNER KNUDSEN
Song Leader—Mr. Bernard Aldridge, of Toronto
EVERYBODY WELCOME

— — — — — — — — — Clip Here and Mail to Some one in Service — Do It Now! — — — — — — — — —

The Home Front

Service Edition of the Peterborough Examiner

VOL. 1. EVENING EXAMINER — PETERBOROUGH, SATURDAY, OCTOBER 16, 1943 NO. 1

380 Women Sign

Some 380 Peterborough women signed up in a drive last week to go to work in war industries and essential war work. The great majority of these were married women with some of them only able to work half time. The need for more help in industry is still great and the drive is proceeding.

Victory Loan

Peterborough's quota in the Fifth Victory Loan is $4,600,000 and plans are completed for the opening of the drive on October 18. The County of Peterborough is being asked to raise $600,000; the general cancass in the city $1,550,000; employees $950,000 and special names $1,500,000. Gordon Matthews is the new chairman of the National War Finance committee.

Farmer Is Killed

Ira L. Gardner, Lakefield farmer died from a fractured skull and internal injuries following an accident when the team of horses he was driving on a hay rake ran away, threw him under the rake and dragged him 125 yards.

Friday Night Supper Club

The Friday Night Supper Club is now underway for anothers year's activities. At the first meeting it was reported that 152 are now in the armed services. Harry Vass is the president.

4,200 Records Collected

A drive for the collection of old records so that they may be melted down and new ones made for the boys in the services has been in progress. To date the school children in the city and county have turned in 4,200 records.

Golf Champion

Fraser Dunfield, champion of the Kawartha Golf Club defeated Stan Payne champion of the Peterborough Club 9 up and 8 to go in a 36-hole match over the courses of the two clubs. Dunfield wins the J. E. Girven Trophy and city title.

Enlist in the Services

Seven men joined the active army through the local recruiting depot this week and eight were taken on for R.C.A.F. air crew.

Honor Col. Doug. Lawrie

Lt.-Col. D. J. Lawrie, who is retiring as officer commanding the 43rd Regiment (RF) Canadian Artillery was presented with a handsome piece of hammered brassware at a meeting held in the officers' mess of the Cobourg armouries.

Catch Big Bass

Stan Ballard of the Post Office staff and Clarence Prophet of the DeLaval wound up the fishing season on Rice Lake in a blaze of glory. Ballard landed a 6¼ pound small-mouth black bass. This is believed to be the largest caught this year.

Packing Overseas Parcels

Members of the armed services overseas will receive this year as in other years, Christmas parcels packed and sent by members of the active service auxiliaries of the Army, Navy and Air Force. Members of the local auxiliaries are now busy buying articles and packing the boxes.

Wins D.F.C.

PO. Bill Hamilton has been awarded the D.F.C. Bill detailed to attack Berlin one night in August and when near the target area one engine failed. The aircraft gradually lost height but PO. Hamilton continued to the target. When over the city the bomber was hit by anti-aircraft fire. Nevertheless the attack was executed and the crippled machine flown back to its base. Bill's father, William Hamilton, well known furrier is a veteran of the last war and was wounded at Hill 70.

Successful Safety Week

Peterborough's Industries all united for a big safety week the first of its kind in Ontario. A full week's agenda was carried out in the local plants and safety leaders from all parts of the province were present for the experiment.

Non-Swimmer Saves Child

Pte. Matt Stuppiello of the Peterborough Training Centre, forgetting that he could not swim jumped into the Trent Canal to save a 4-year-old girl, Mary Booth, 385 Mark street from drowning. "It just didn't enter my head that I could not swim", the soldier said. "But I certainly was scared as soon as I got back on land again. I couldn't tell you how I stayed on top.

Farm Notes

Rain is badly needed, potatoes are dug, apples are picked, silos are being filled and threshing operations are about completed. One of best plowing matches in history of the Peterborough Plowmen's Association was held on the arm of Henry Batten in North Monaghan. Twice as many entries as last year and about the same crowd.

On Sports Front

Ray P. Best, well-known Peterborough curler has been elected president of the Ontario Curling Association and the curling fraternity of the city and district were delighted at the honor given to the veteran skip. At the weekly wrestling show at the Brock Street Arena, Palermo John Katan and Earl Moose McCready battled to a draw in the main bout.

ASTHMA
From all over Canada and the U. S. A. come glowing reports of quick relief with "Davis' Asthma Remedy No. 7895," because this prescription gets at the cause of the trouble. Get it, together with diet sheets, at Borland's, Fuller's, Tamblyn's, and all druggists. 3 weeks' supply $3.00.
ECZEMA
For adult or baby, don't miss this—"Davis' Pruritus Cream," greaseless, stainless, odorless, and immediately effective. To try it is to boost it. 60c, $1.00, $1.65.

FARMS OR ACREAGE WANTED

THE DIRECTOR, The Veterans' Land Act, is interested in obtaining particulars of farms varying in size from 40-100 acres or more, carrying productive soil and equipped with habitable buildings and satisfactory water supply, favourably located in regard to markets, schools and social services; also acreage suitably located for small holdings, either with or without buildings, adjacent to or adjoining cities, towns or villages in Ontario, where there are reasonable prospects for employment in industry, commerce or agriculture.

LANDS of the above type are required for the re-establishment of veterans of the Canadian Active Service Forces and the Director is prepared to purchase outright for cash such lands as are found suitable for this purpose.

FOR the guidance of all owners of land who may be interested in this advertisement the following quotation from The Veterans' Land Act, 1942, is important:—

"No person, firm or corporation shall be entitled to charge or to collect as against or from any other person, firm or corporation any fee or commission or advance of price for services rendered in the sale of any land made to the Director, whether for the finding or introducing of a buyer or otherwise."

Address all replies to
C. M. NIXON, District Superintendent, The Veterans' Land Act,
21 Lombard Street, Toronto

God wants to do great things for us if we will trust his judgment and love: Yea, I have an everlasting love, with loving kindness have I drawn thee. —Jer. 31:3.

YOUR CHURCH NEWS

If we pray wisely and sincerely: If we know that he hears us ... we know that we have the petition ... we desired of him. —I. John 5:15.

Expect Christians To Keep Sunday Entirely Holy Day

By NEWMAN CAMPBELL

(The International Uniform Lesson on the above topic for Oct. 17 is Exodus 20:8-11; Isaiah 58:13, 14; Mark 2:23-3:6, the Golden Text being Mark 2:27, "And He said unto them, The sabbath was made for man, and not man for the sabbath.")

"REMEMBER THE sabbath day to keep it holy. Six days shalt thou labor and do all thy work: But the seventh is the sabbath of the Lord thy God: in it thou shalt not do any work, thou, nor thy son, nor thy daughter, thy manservant, nor thy maidservant, nor thy cattle, nor the stranger that is within thy gates.

"For in six days the Lord made heaven and earth, the sea, and all that in them is, and rested the seventh day: wherefore the Lord blessed the sabbath day and hallowed it."

This is the fourth commandment and it is a wise and just one which is well worth observing even by people who do not subscribe to the Christian religion. Six days shalt thou labor and on the seventh thou shalt rest and think of other things than work. In normal times six days is the limit any person should work, and the seventh day is needed for rest and recuperation.

The commandment tells us to keep the day holy. We would do well to heed this command. Six days we have for the work and play of the world; one day to devote to refreshing our souls—to quiet thought and communication with the things of the spirit.

God's Reward

"If thou turn away thy foot from the sabbath, from doing thy pleasure on My holy day; and call the sabbath a delight, the holy of the Lord, honorable; and shalt honor Him, not doing thine own ways, nor finding thine own pleasure, nor speaking thine own words:

"Then shalt thou delight thyself in the Lord; and I will cause thee to ride upon the high places of the earth—"

Thus spoke Isaiah, one of the greatest of the Hebrew prophets. You may not feel like going to church, maybe. You may feel tired and think that rest and fun is the answer to your Sunday problem. But if you turn away from such thoughts and resolutely rise, dress and betake yourself to the church of your choice, join in the services with heart as well as voice, you will know what Isaiah meant when he spoke of the Lord causing "thee to ride upon the high places of the earth." Refreshment and renewal both of body and mind will result.

Only in St. Mark do we find the story of Jesus, the man with the withered hand, and the Pharisees. First, however, Mark tells us of Jesus and His disciples walking through the wheat field, and the disciples plucking the grains of wheat and eating them. The Pharisees watching this proceeding with great pleasure. These men were breaking the sabbath according to the Jewish law.

Finally the Pharisees said to Jesus: "Behold, why do they on the sabbath day that which is not lawful?"

Jesus answered them by referring to the scriptures in which was told how David the king, being hungry and those with him likewise, ate the showbread in the temple which was only supposed to be eaten by the priests.

Sabbath for Man

"And He said unto them, The sabbath was made for man, and not man for the sabbath: Therefore the Son of Man is Lord also of the sabbath."

When men are hungry and need food it is time to eat if possible, and one is not desecrating the sabbath by so doing.

Jesus went into the synagogue and a man with a withered hand was there also. The Pharisees were also present, ever hoping to catch this Man who had so much power and so much influence with the common people, and destroy Him. They watched now to see if He would heal this man on the sabbath.

Jesus told the man to "stand forth," and he did so. "And He saith unto them, It it lawful to do good on the sabbath days, or to do evil? to save life, or to kill? But they held their peace."

Jesus looked around on these men, grieved and angry, "for the hardness of their hearts," and told the man to stretch forth his hand, and it was restored whole.

The Pharisees then went to the Herodians and counseled with them how to destroy Him. The Herodians were a small company of Jews who supported the rulership of Herod Antipas under the dominion of the Roman empire. They were considered unpatriotic by most of the Jews. The Pharisees, you see, who were so particular about the very letter of the law, for Jesus, were not above associating with and asking the help of these people who were considered traitors to their country's cause, in order to trap the Lord.

The Golden Text

Jesus and His disciples going through the cornfield.

"And he said unto them, The sabbath was made for man, and not man for the sabbath."—Mark 2:27.

Mankind Should Be Proud Of Privilege To Serve

By REV. E. R. JAMES

The young man had great possessions.—St. Mark 10:22.

This story is repeated by the three evangelists. It has gripped the imagination of countless people. Watts, the great artist, has pictured the face of the young man as dark and gloomy as he turns away. St. Mark gives the reason: "He has great possessions."

The same evangelist startles us by adding, what the other writers omit: "Jesus, beholding him, loved him." There was something attractive in the face and manner of this young man. He was devout and highly cultured. Yet he felt there was something lacking in his religious life. "What shall I do that I may inherit eternal life?" is his dominating question, which has come down through the centuries, moving the conscience of many a devout man.

That young man is looking into the eyes of the Perfect One Who know what is in man. The Teacher has put His finger upon the cancer in the man's character. "Go, sell all that thou hast and give to the poor; and come, follow Me" is the clear, positive command. The Revised Version brings out the truer meaning, which Watts strives to put on canvas: "His countenance fell at that saying and he went away sorrowful for he had great possessions."

Here we have the touch of an eye-witness: "Jesus looked around about and saith unto His disciples: How hardly shall they that have riches enter into the Kingdom of God. And the disciples were amazed at His words."

"In all time of our wealth, Good Lord, deliver us" are familiar words to some. It is placed between tribulation and death. Those ancient Christian teachers would impress upon us the profound truth of the peril of possessions, whether small or great. For wealth is a relative term. A few hundred dollars may mean wealth to you; but would spell poverty to the man across the street.

Our forefathers applied the word "possessed" to those who were insane, mentally unbalanaced. You

(Continued on Last Page)

Catholic Hierarchy Gather For Missionary Exhibition

Planning for an immediate resumption and extension of its foreign missionary work when war ends the Catholic Church in Canada is staging in Varsity Arena, Toronto, starting today and continuing until the 19th, the largest and most varied Missionary Exhibition ever held in the Dominion.

The Pope himself, Pius XIII, has written a letter of congraluation to the Archbishop of Toronto, Most Rev. J. C. McGuigan, on the occasion. The Papal Delegate to Canada and Newfoundland, Most Rev. Ildebrando Antoniutti, is in Toronto for the Exhibition, as is Cardinal Villeneuve, Archbishop of Quebec, and the great majority of the members of the Catholic Hierarchy in Canada from Cape Breton to the Mackenzie River.

BISHOP PAUL YU-PIN

The most interesting foreign visitor is doubtless Bishop Paul Yu-Pin, Vicar Apostolic of Nanking, which was the capital city of China at the time of his appointment, before the Japanese invasion. Born in Manchuria forty-two years ago this remarkable man received his first college education from the Jesuits in Shanghai. He went to Rome for his ecclesiastical studies and there obtained the coveted double doctorate in Philosophy and Theology. On his return to China he became closely associated with Chiang Kai Shek, the patriot generalissimo, and Bishop Yu-Pin, by his own heroic stand against the Japanese, has earned the title of the "Cardinal Mercier of China". He is in North American at present as envoy for the Chinese Government and is particularly interested in refugee and relief work.

Another Bishop from China who is at the Exhibition is Canadian-born. Most Rev. Cuthbert M. O'Gara, C.P., was born in Ottawa in 1886 and graduated from the University of Ottawa in 1910. As a member of the Passionist Order he went to China on mission work in 1924 and was consecrated Bishop ten years later. He has ecclesiastical charge of sixteen thousand square miles in the Province of Hunan.

Very large parts of Canada are still entirely missionary territory, for example the vicariate of Mackenzie which extends to the North Pole. This is represented by Bishop Joseph Trocelier, O.M.I., whose flock is chiefly Eskimo.

About a score of the front-line missionary orders of the Catholic Church have booths in Varsity Arena, including historic names like the Jesuits, the Franciscans, the Oblates, the Redemptorists and the Ursulines, as well as the more recently-founded orders which specialize on adaptation to modern conditions. They show their schools, their hospitals, their leper asylums and all the other means by which they endeavour to carry the message of Christian charity and Christian truth to the unevangelized world.

The architectural planning of the booths in Varsity Arena has been the work of Mr. James Haffa, M.R. A.I.C. The booths are variously Chinese, Bengalese, African, Western Canadian and so on in character according to the region whose work they particularly display.

Plan To Fill Ditty Bag

HASTINGS, Oct. 16—(ENS). — Mrs. Gordon Johnston was hostess to the Friendship Circle for their regula. October meeting. There were seven ladies present. The president, Mrs. Herman Johnston, presided. The ladies pieced a large quilt top for the Red Cross. They also planned to fill a ditty bag for the Hastings Red Cross. The November meeting will be held at the home of Mrs. James Beamish.

MARK STREET

"House of Friendship"

11 A.M. ..Morning Worship and Junior Congregation.

Captain Rev. Morgan Rowland in Charge.

3 P.M. ......Sunday School and Adult Bible Study.

7 P.M. ....Come and Hear Rev. David Gray, B.A., of Stirling.

Harry Northrop, A.T.C.M. Organist and Musical Director

CHURCH OF ST LUKE THE EVANGELIST

Rogers Street at Robinson

Rev. G. J. Bousfield, B.A.

Holy Communion at 8 a.m. and 11; Sunday School 10 a.m. Evensong 7 p.m.

The RT. REV. H. H. DANIELS, D.D. Bishop of Montana, U.S.A., will preach at 11 a.m.

CHRISTIAN SCIENCE

183 CHARLOTTE STREET

All Are Cordially Invited to Attend

SUNDAY CHURCH SERVICE - 11:00 A.M.

Subject For Sunday, October 17th, 1943:

"DOCTRINE OF ATONEMENT"

SUNDAY SCHOOL - 12:30 P.M.

Wednesday Evening Meetings are held at 8:00 o'clock, which include Testimonies of Healing through Christian Science.

FREE PUBLIC READING ROOM

BETHEL BAPTIST CHURCH

(Independent)

NEW ROMAINE AND MERVIN AVENUE

11.00 A.M. .... "PRAYER"

3.00 P.M. .... BIBLE SCHOOL

7.00 P.M. .... "LIFE'S GREATEST THRILL"

"No man is greater than his thoughts."

"The Church Where You're a Stranger Only Once"

PARK STREET BAPTIST

11 A.M. .... The Church and Sunday School

7 P.M. .... Evening Worship

Rev. Elmer Green

Of Whitby, Ontario, Guest Preacher

MURRAY STREET BAPTIST

Rev. Joseph H. Sutcliffe, M.A., B.D., Minister

Mr. Stanley Northrop, A.T.C.M., Acting Organist and Choir Director

11 A.M. Service of Worship and Church School. Sermon Subject:

"A Fixed Heart"

7 P.M. .... Sermon Subject:

"Have A Check-up!"

Full Gospel Pentecostal Church

370 Water Street - - Near Simcoe Street

H. J. McAllister, Acting Pastor

10 A.M. ....Sunday School and Bible Classes

11 A.M. .... Devotional Service

7 P.M. .... Evangelistic Service

Subject: "IF JESUS SHOULD COME TO PETERBOROUGH TO-NIGHT

Would You Come to Him?

What Would He Say and Do?

We invite you to hear the true, winsome gospel of the Lord Jesus Christ. He can meet your need.

The Apostolic Full Gospel Church

PARAGON HALL, Cor. GEORGE & BROCK

SUNDAY MEETINGS

3 P.M. ....Subject: "The Truth About Sanctification"

7 P.M. ..Subject: "God's Purpose in Man's Creation"

All Welcome—C. R. BALL in Charge

ST. JOHN'S

Hunter St. W. (Opposite Queen)

Rector:

Rev. Canon W. P. Robertson B.A., B.D.

Organist and Choirmaster F. G. Mann, L.Mus.

8.30 A.M. Holy Communion

11 A.M. ....Matins

Preacher: Canon Robertson

3 P.M. Sunday School and Bible Classes.

4 P.M. ....Baptisms

7 P.M. .... Evensong

Preacher: The Rector

Intercessions Daily 5 p.m.

Wednesday, Holy Communion 10 a.m.

ALL SAINTS'

Rector, Rev. W. A. Filer

Corner of Rubidge and Sherbrooke Streets

11 A.M. ..Morning Prayer Memorial Service and Dedication of Chancel Lights "Our Glorious Dead"

3 P.M. ....Sunday School Young Men's Bible Class

7 P.M. Evening Prayer and Holy Communion.

2nd in Series, "The Pilgrim's Progress"

"The Burden, The Guide, The Start"

Our Church assures visitors of a warm welcome.

Donations of gifts or money received to-day for Overseas Boxes.

ST PAUL'S PRESBYTERIAN

Rev. James D. Smart, M.A., Ph.D.

Organist and Choirmaster - Martin B. Chenhall, A.R.C.O.

11.00 A.M. .... Morning Worship. Subject:

"THE IMPORTANCE OF WORSHIP"

This Service Will Be Broadcast Over CHEX

The Beginners' Dept. of the Church School will meet at this hour

Quartette For Ladies' Voices—One Sweetly Solemn Thought—Ambrose

Mrs. F. Board, Mrs. L. R. Mitchell, Mrs. A. R. Bennett Miss Olive Cullen

Anthem—Te Deum Laudamus—Dr. J. B. Dykes

3.00 P.M. .... Church School

7.00 P.M. .... Evening Worship. Subject:

"WHAT IS THE WORD OF GOD?"

Choral Setting of the Lord's Prayer—Lahee

Anthem—I Will Sing of Thy Power—Sullivan

8.15 P.M.—Young People's informal gathering in the Guild Room. Young men and women who are strangers in the city are specially invited.

THE SALVATION ARMY

SIMCOE and AYLMER STREETS

Major and Mrs. A. Dixon, Commanding Officers

Sat. 8 p.m.—Open Air Service—Corner Simcoe and George St. Music by Temple Band—Bright Singing of Gospel Songs.

ENVOY and MRS. A. WELLS

In Charge of Sunday Services

11 A.M. .... HOLINESS MEETING

3.15 P.M. PRAISE SERVICE OF MUSIC AND SONG

7 P.M. .... SALVATION MEETING

Broadcast CHEX—7 p.m. to 7.30 p.m.

Directory—10.15 a.m. Sunday School—2.15 p.m

Week Night Services—Wed. and Fri., 8 p.m.

GEORGE ST. UNITED CHURCH

Rev. H. L. Roberts, M.A., B.D., Minister

Mrs. C. Renaud, Organist Mr. C. Renaud, Director

11 A.M. ......Rev. Ernest E. Pugsley, B.A., Norwood

Anthem, "Thou God Art Praised"; (2) Solo, Mrs. Delmar Jackman

11.30 A.M. Junior Congregation; 3 P.M. Church School

7 P.M. ....Rev. Ernest E. Pugsley, B.A.

Anthem, "Incline Thine Ear" (2) Solo, Mrs. D. McNeely

TRINITY UNITED CHURCH

Rev. G. S. Easton, M.A., D.D., Minister

REV. WM. McDONALD, B.A., B.D., WILL CONDUCT BOTH SERVICES.

11.00 A.M. .... Public Worship and Children's Church

3.00 P.M. .... Sunday School and Bible Study Groups

7.00 P.M. .... Evening Service

Miss Mabel Clarry, Organist and Choir Directress

KNOX UNITED CHURCH

Rev. H. J. Mahoney, B.A., B.D.

William R. Potter, Musical Director

11 A.M. ....Rev. A. W. Harding, of Bethany

Anthem—"I Will Magnify Thee, O Lord"

Solo—Miss Loretta McDougall

12.15 .... Sunday School

7 P.M. ....Rev. A. W. Harding, of Bethany

Anthem—"Holy Father Cheer Our Way"

Duet—Misses Connie Lewis and Velma Stewart

ST. ANDREW'S UNITED CHURCH

(Rubidge and Brock Streets)

Rev. E. W. Young, M.A., B.D., D.D., Minister

Director of Music, R. B. Harle, L.L.S.M., A.T.C.L.

Mrs. Ross Williamson, A.T.C.M., Soloist

11 A.M. ..Sermon Subject: "An Historic Voyage in the Mediterranean Sea"

The Peterborough Royal Canadian Sea Cadet Corps will attend

Anthem—"Prayer of Thanksgiving"—Kremser

Solo (Selected)—Mrs. R. Williamson

3 P.M. .... Sunday School and Bible Classes

7 P.M. ..Sermon Subject: "Getting Rid of the Poisons"

Anthem—"Rock of Ages"—Bowles

Vistors Cordially Invited

ST. JAMES' UNITED CHURCH

Rev. Fred Craik, Minister

Cecil Lapp, Organist

OUR CHURCH ANNIVERSARY

11 A.M. ......Preacher: Rev. Charles Endicott, D.D., of Toronto.

3 P.M. .... Sunday School and Brotherhood

This hour of fellowship is provided for you, and your children

4 P.M. ....Services of Baptism—The Minister

7 P.M. ......Preacher: Rev. Charles Endicott, D.D.

1—Full Choir in Service of Praise.

2—Former members and old friends of St. James Cordially invited.

3—Thankoffering for General Fund.

NAZARENE GOSPEL SERVICE

213 Charlotte Street (near George)

Rev. Clayton Kidd, Pastor

1 P.M. Radio Program CHEX. 2 P.M. Sunday School

Fred Bennett, Mohawk Indian Evangelist, will speak

3 P.M. .... "There Is Famine in the Land"

7 P.M. ...."Is There a Second Chance?"

9 P.M. .... Songfest—Music Program

A friendly place with friendly people.

FREE METHODIST CHURCH

296 Aylmer St., Opp. C.N.R. Station

S.S. 10 a.m. Morning Service at 11 Evening Service 7

Don't Fail to Hear Rev. H. B. Jackson, of Glen Williams, Ont., at Both Services

Also the Ambassador Male Quartette of Toronto

CHEX Each Wed. 8.30-8.45 p.m. and Prayer Meeting Every Thursday at 8 p.m.

A Welcome Is Extended To All

REV. B. E. DAWSON, Pastor.

GOSPEL HALL

McDonnel St. (Near Water St.) MEETINGS LORD'S DAY (D.V.)

11 A.M. .... BREAKING OF BREAD

3 P.M. .... SCHOOL AND BIBLE CLASSES

7 P.M. .... GOSPEL AND SONG SERVICE

Speaker - - Mr S. Taylor

Evangelist and Bible Teacher

"Verily, verily I (Jesus) say unto you, he that heareth My word and believeth on Him that sent Me, hath everlasting life and shall not come into condemnation but is passed from death unto life."—John 5:24.

CHRISTIAN AND MISSIONARY ALLIANCE

BETHANY TABERNACLE

George Street (near Y.M.C.A.)

Rev. Walter S. Crone, Pastor

Gunner Knudsen, Danish Tenor

10 A.M. .... Bible School, Classes For All Ages

"A Silvery Voice From Denmark"

WILL SING AT 11 A.M. AND 7 P.M.

THE PASTOR WILL PREACH

Bring Your Friends and Help Us Sing

4 P.M. ......"Bethany Tabernacle's Young People's Hour"—CHEX

You will appreciate the sincere Christian fellowship, and the warm spiritual atmosphere at Bethany.

"A SUNDAY WELL SPENT MEANS A WEEK OF CONTENT"

Jesus and the Sabbath — ILLUSTRATED SUNDAY SCHOOL LESSON

By Alfred J. Buescher

Scripture—Exodus 20:8-11; Isaiah 58:13, 14; Mark 2:23—3:6

"Remember the sabbath day, to keep it holy. Six days shalt thou labor, and do all thy work. But the seventh is the sabbath of the Lord thy God, in it thou shalt not do any work."

"If thou turn away thy foot from the sabbath, from doing thy pleasure on My holy day, and call the sabbath a delight, then shalt thou delight thyself in the Lord."

After walking in the cornfield with His disciples, Jesus entered the synagogue and there was a man with a withered hand; the Pharisees watched to see what he would do.

Jesus healed the man's withered hand in the synagogue on the sabbath, so the Pharisees went to counsel with the Herodians how they might destroy Him. GOLDEN TEXT—Mark 2:27.

The Examiner

The Peterborough Examiner, published each evening by Peterborough Examiner Limited. Office Hunter and Water Streets, Peterborough, Ont.

W. RUPERT DAVIES, President
H. L. GARNER, General Manager
G. WILSON CRAW Managing Editor

Subscription Rates 20c per week in City of Peterborough delivered by carrier; $6.00 per year by mail to outside points.

Members Canadian Press; Audit Bureau of Circulation; Canadian Daily Newspaper Association; Empire Press Union, Ontario Provincial Dailies Association

TELEPHONE 4641
Private Branch Exchange to all Departments

SATURDAY, OCTOBER 16, 1943

Italy Seeks Redemption

Marshal Badoglio has declared that Italy has chosen the hard road to redemption, and now—five weeks after her unconditional surrender—she has been accepted by the Allies as a "co-belligerent", and has declared war on her former Axis partner. It would be easy to write facetiously of this change of front, and to make humorous play with the distinction between "co-belligerent" and "ally". The agony of a nation, however, is a poor subject for journalistic wit; Italy is in the refiner's fire now, and whether she proves to be gold or dross her purgation will be extreme.

* * *

It is impossible to say now what the United Nations have gained by the addition of Italy to their fighting forces. The Italian Navy, for so long the sport of the Royal Navy, will now sail on our side. If we can equip them, Italian troops will march with ours. There have been too many jokes about the Italian alacrity in retreat and surrender, and too many gibes about the fondness of the Italian Navy for a snug harbour, for us to feel that we have gained very much. But there is this side of the matter: we have reason to believe that the majority of the Italians fought unwillingly as German allies, for they felt that Germany would take the lion's share of any spoils of war. Now they will be fighting to avenge direct wrongs done to themselves and their country. Will that change their spirit? If the Italian people have any fight left in them the grotesque and unnecessary sack of Naples will bring it out. When they fought as Axis troops they fought for conquest, and their hearts did not seem to be in it: now they fight for vengeance, and if anything of the spirit of the *vendetta* lingers in the Italian blood, they should fight with a will.

* * *

There has been some talk of the moral value of the Italian reverse. It may affect the lesser fry of the Axis to see the former ally of Germany turn against her; it would be hard to judge the worth of such an influence. The Axis satellites have not shown themselves particularly susceptible to moral influences. But the moral effect on the Allies should be tonic. Italy was accepted as a co-belligerent by Great Britain, the United States, and Russia, in full agreement. That proves that those three countries can act in complete accord when a matter of high policy is under consideration. If we doubt the good sense of the two English-speaking countries in such a matter, let us remember that Russia—so widely praised as a "realistic" country — has given its approval. If agreement on such a matter is possible, the Three Power Conference should be able to reach some valid and valuable decisions.

* * *

The declaration of war on Germany was made by the government of King Victor Emmanuel and Marshal Badoglio, neither of whom has distinguished himself in the past ten years as a friend of democracy or freedom. But the Royal Italian Government still retains the prestige necessary to keep the Italian people together, and it must be accepted as the best that is offering. It is important to remember that this government has pledged itself to permit the Italian people to choose their own form of government — provided it be democratic—when time permits.

* * *

But this decision, and this choice of the hard road to redemption, does not wipe out old scores. Italy surrendered unconditionally to the Allies and must eventually pay the piper. How hard the terms will be depends on "the assistance which the Italian Government may be able to afford the United Nations' cause". The behaviour of Italy in the early days of the war will not soon be forgotten. The cynical and calculated brutality with which Italy entered the war in time, as she thought, to share the booty, shocked the world then and cannot now be forgotten, however humble the Italian repentance may be. It is the wish of everyone who truly cares for civilization that a great and regenerated Italy may take a responsible place among the important nations of the world when the war has been won and the mess cleared up. The birth-pains of that regeneration are now in progress, and they will be long and severe. But if the new Italy genuinely realizes the value of responsible self-government the cost and the pain will not have been too great.

B'nai B'rith Centenary

Last Wednesday the international Jewish organization, the B'nai B'rith, celebrated the hundredth anniversary of its foundation. The work of the B'nai B'rith is not as widely known in Gentile communities, perhaps, as it should be, and therefore it may be necessary to explain that it is a service organization based upon a broad conception of the traditions and duties of the Hebrew race. Its founder, Henry Jones, and a group of his co-religionists started the society in Aaron Sisenheimer's restaurant in New York City on October 13, 1843, and from a humble beginning it has grown to be a large and powerful organization with an impressive record of achievement.

At a time when the Jews have been accused of every sort of beastliness by a race which the Jews have done much to make great, it is wise for us to take a good look at the B'nai B'rith, and at the Jewish citizens of our own country, and to form our own idea of their worth. The Jews form a very small proportion of Canada's population, but they have served the country well. They have fought in two great wars in numbers far greater than might be expected on a basis of population; they have used their commercial talent to advance some of the best interests of Canada; as always, they have been prominent in the development and support of the arts. We may compliment ourselves by repeating the words of a wise Viennese who said, "Every country has the sort of Jew it deserves".

It is the peculiar property of the Hebrew faith to be able to exist in a Christian country without transgressing a single Christian ideal. Christianity is founded upon a solid base of Judaism; indeed, a witty rabbi once said that if the Jews were half as rapacious as they are reputed to be, they would charge Christians a royalty on every copy of the Bible sold. Jewish charities are famous everywhere for their munificence; their ideals of domestic and parental virtue are identical with our own. In the B'nai B'rith Jewish charity and Jewish common sense have combined to form a great and admirable association. May the society flourish in its second century as it has prospered during its first, and may the *menorah* continue to give light in a world where it is sorely needed.

Relic Of Peterborough Founder

We have been given an opportunity to examine a letter which was written by Peter Robinson, the founder of this city, to Alexander McDonnell from York (now Toronto) on the 12th of March, 1827; the letter is the property of W. F. Huycke, Esq., of Peterborough, who is presenting it to the Public Library here so that it may be carefully preserved.

Anyone with a turn for disparagement might say that this was merely another old letter, much like hundreds of others, and that its preservation or destruction is not a matter of consequence. We disagree entirely with that point of view. The letter is a relic of a man prominent in the life of Upper Canada a century ago, and particularly remembered for the fact that he brought settlers to Scott's Plains and in a short time turned that meagre break in the bush into a thriving town, which was subsequently named in his honour.

It is often said that Canada is a young country, and that her interest lies in the future and not in the dead past; that attitude will change as time passes and we learn the lesson—which every country learns sooner or later — that everything that we have and are has its roots in the past, and that the past is not dead, but continually with us. When that realization comes to Canada there will be a scramble for relics and links with the past of every kind, and those who have carelessly allowed objects of historical interest to be lost will reproach themselves bitterly. In three hundred years or so a letter from Peter Robinson will have an interest, a value and an importance which we cannot estimate now.

Mr. Huycke's example might be followed by other citizens who have papers or objects of significance in the history of this city or the county. The sooner such things are put in the safekeeping of a public institution, or carefully established as family heirloms, the better it will be.

NOTE AND COMMENT

An unconfirmed report says that Mussolini is really dead, and his body has been taken to Germany. That was an interesting picture of Hitler shaking hands with the grinning corpse.

The Art Of Seeing

By
SAMUEL MARCHBANKS

MOST people who are interested in his work know that Aldous Huxley has been almost blind since his boyhood. Now in his fiftieth year, he has regained the power to see in a great measure, and he has written a book called "The Art Of Seeing" (Macmillans) to tell us how it was done. Undoubtedly the book will cause a great deal of discussion and some heat among orthodox opthalmologists, for it is directly contrary to what they bel-eve. I am not qualified to take part in any scientific discussion of the subject, but my advice to people with defective sight is, get the book and read it.

◇ ◇ ◇

FOR the past fifteen years or so Huxley has being delving into the nooks and crannies of esoteric belief, unorthodox medical science, and mystical religion. To his researches he took a brilliant and profoundly sceptical mind, so that we may assume that he has not been bamboozled by tricksters. He has championed, among others, Mathias Alexander, a healer who believes that many bodily ailments are the result of an improper use of the body, and that these ailments —some of them are neuritis, rheumatism, stammering and nervous tic—can be cured by proper re-education. Alexander has some remarkable cures to his credit, and his patients have included Huxley, Sir Stafford Cripps and Bernard Shaw, none of whom are likely to be the dupes of a charlatan. Alexander's system of healing has a philosophical basis: most of us, he says, are interested only in gaining our ends, and take no account of the means whereby we seek to gain those ends; in the physical world this leads to all sorts of malfunctioning, and varieties of disease for which no specific treatment can be found; not treatment for symptoms, but a re-education of the body, is necessary for cure, he says, and he has proved it in many cases.

◇ ◇ ◇

IF a misuse of the body may cause rheumatism or partial paralysis, might it not also cause defective vision? It was along that line that the American physician, Dr. W. H. Bates, worked, and he evolved the system of visual re-education which Huxley has followed with such good results. As an innovator in opthalmology Bates was not popular with his colleagues, and even less popular with manufacturers of spectacles, for he condemned spectacles utterly, and would not permit his patients to wear them. The trouble with spectacles, he said, was that they were designed to correct a special fault in the eyes, and that they could only be seen through when the eye was subject to exactly that fault; thus the wearer of spectacles could not expect his eyes to improve, for if they did so he would not be able to see through his glasses. But, said Bates, no patient's eyes reveal an invariable fault; they change from hour to hour and from day to day; spectacles, therefore, held the eyes rigidly to one special error of refraction, and were comparable to an iron brace on the leg, or a crutch which a patient was not allowed to discard.

◇ ◇ ◇

BATES evolved his own methods of treating defective vision; re-education of the eyes played a great part in it. Most people with defective vision have bad habits of using their eyes; they stare fixedly in their attempts to see; they do not blink or rest their eyes enough; they try to see more than is necessary, or than is visible to a person with healthy eyes. Correction of these faults was necessary before an improvement could be expected. In addition he put his patients through a system of exercises, designed to strengthen and encourage the eyes, and gradually to improve their functioning. He did not promise to restore perfect sight; he did so in many cases, however. He did promise to give better and more comfortable vision than would be possible with glasses.

◇ ◇ ◇

IN addition to the physical re-education, Bates insisted upon a re-education of the seeing faculty of the mind. Ophthalmologists treat the eye as an organ, and neglect entirely its function as an instrument conveying impressions to the brain. Anyone who has thought about the matter knows that we really see very little of what lies within our range of vision; our eyes are selective organs, taking in some impressions and neglecting others. Training of this selective ability, and particularly rooting out the fear of not seeing properly, was at least half of Bates' method. Huxley presented an extreme case of defective sight: one of his eyes could just distinguish between darkness and light; the other could see the biggest letter on an oculist's chart ten feet away. For years he wore heavy spectacles, read with a magnifying glass, and kept his good eye dilated with atropine. Now he reads without glasses, and though he says that his vision is far from normal, it is at least twice as good as it was when he used glasses, and his fear of blindness has departed. How it was done is told in "The Art Of Seeing," and if you have any personal interest in the subject you should not miss it.

Unconsidered Trifles

Hawker: "Any laces, studs, buckles, ribbons, pins?"

Housewife: "Go away, or I'll call the police."

Hawker: "Here you are. Police whistles, sixpence each."

◇ ◇ ◇

He was notoriously mean, and would always get his medical advice free if the doctor wasn't on his guard. One day he met him in the street. "Halloa, doctor," he said. "Nice weather, isn't it? Going to the cricket tomorrow or are you too busy? By the way, I wanted to ask you—what would you give a chap for a sore throat?"

"Nothing," said the doctor. "I do not happen to want a sore throat, thanks!"

◇ ◇ ◇

Charged with drunkenness and disorderly conduct, the wretched old man smoothed his grey hairs and said: "Your worship, man's inhumanity to man makes countless thousands mourn. I am not as debased as Swift, as profligate as Byron, as dissipated as Poe, as debauched as—"

"That will do," snapped the magistrate. "Seven days! And, officer, take a note of those names, and warn them. They're as bad as he is."

◇ ◇ ◇

It was a very dissatisfied tenant who approached the landlord of the new house.

"Look here," he said, "that house I've just taken from you is horribly draughty. I've spend pounds on heating arrangements, but wherever I sit my hair is blown all over my head. Can't you do something about it."

"I'm afraid not," he replied. "I think it would be easier and cheaper for you to get your hair cut."

TOKIO BLACKOUT

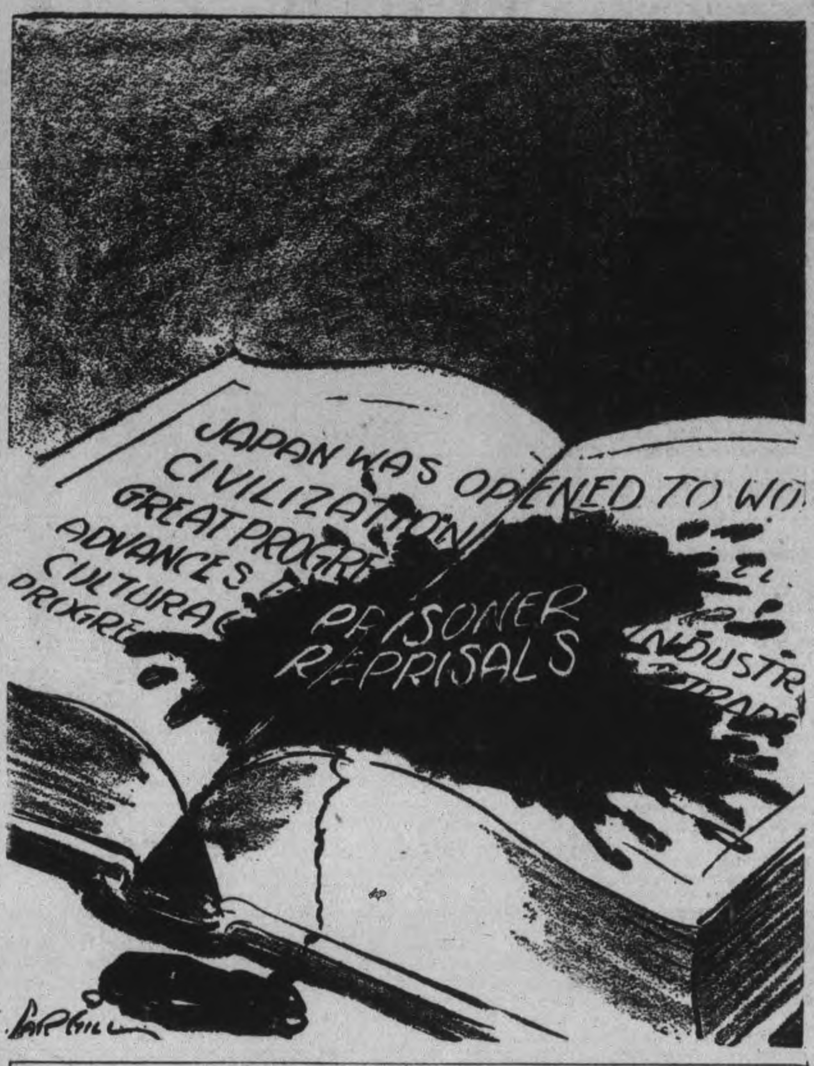

Capital Closeups

(By JOHN DAUPHINEE, Canadian Press Staff Writer)

OTTAWA, Oct. 16 —(CP)—Recent announcements of attacks by Canada-based aircraft against German U-boats in the North Atlantic are interpreted here as an indication the R.C.A.F. was ready for the new submarine policy of staying up to fight.

The key is in the fact that all the statements have been about attacks by huge Liberator bombers—a land plane—far out to sea while guarding convoys.

Only last week United States navy officials said the tendency of U-boats to stay on the surface and use anti-aircraft fire against attacking planes was making patrol work more and more a job for fast, heavily-armed land craft. That has become increasingly the R.C.A.F. practice during recent months.

Today an R.C.A.F. spokesman said that "by far the larger proportion" of convoy work in the Atlantic now is handled by Liberators which have replaced the Bulks, slower-moving flying boats that handled the job earlier in the war. The land planes, besides being faster and more manoeuvreable, make smaller targets for the U-boats.

But flying boats are still being used in large numbers, the spokesman said. They carry out the constant patrols nearer shore, along with medium land bombers.

PUBLICITY

There's been criticism about the amount of publicity Canada's war effort gets in the United States but there's at least one place where there seems no ground for criticism—the little republic of Haiti in the West Indies.

Haitian visitors to Ottawa say they're always seeing movies about Canada and the part the Dominion plays against the Axis. They say there are more films of the type about Canada than any other country.

The reason—Quebec's French-speaking population—seems odd but it's simple enough. Films prepared for Quebec go also to Haiti which also is French-speaking.

LETTER-PERFECT

There's a difference between Washington and Ottawa in wartime—in the number of abbreviations applied to governmental offices. Washington goes in for them in a big way; Ottawa scarcely at all.

Even in Canada most people recognize the U.S. Office of Price Administration in O.P.A., the War Production Board in W.P.B., the Office of Production Management in O.P.M., the Office of War Information in O.W.I. Below the line nobody refers to such offices by anything but the initials.

In Canada it's different. The initials W.P.T.B. appear on many thousands of rubber stamped invoices but people talk about the "Prices Board." Around Ottawa "M-and-S" is recognized for Munitions and Supply department and the Wartime Information Board is W.I.B., but outside—no.

Maybe Canadians aren't an abbreviation-conscious nation—or maybe it's the names we give things in the first place.

Oriental Kaleidoscope

THE Mediterranean enlarges on acquaintance. On the fourth day we are still without sight of Africa, though the industrious crew brings us nearer every moment. We talk of Carthage, and think we can see the colour of the Libyan sand in the yellow clouds at night. It is two o'clock on the morning of December the third, when we make the Pharos of Alexandria, and wait for a Pilot....

The day breaks beautifully, and the Pharos is set like a star in the bright streak of the East. Before we can distinguish land, we see the so-called Pompey's Pillar and the lighthouse, the palms, the minarets, the outline of the domes painted on the straw-colour of the sky—a dream-like picture....We seem to be looking miles and miles into an enchanted country. Then ships and boats, a vast number of them, become visible in the harbor, and as the light grows stronger, the city and land lose something of their beauty, but the sky grows more softly fiery till the sun breaks through. The city lies low along the flat coast, and seems at first like a brownish white streak, with fine lines of masts, palm trees, and minarets above it.

The excitement of the arrival in Alexandria and the novelty of everything connected with the landing can never be repeated. In one moment the Orient flashes upon the bewildered traveller; and though he may travel far and see stranger sights, and penetrate the hollow shell of Eastern mystery, he never will see again at once such a complete contrast to all his previous experience. One strange, unfamiliar form takes the place of another so rapidly that there is no time to fix an impression, and everything is so bizarre that the new-comer has no points of comparison. He is launched into a new world, and has no time to adjust the focus of his observation. For myself, I wished the Orient would stand off a little and stand still so that I could try to comprehend it. But it would not; a revolving kaleidoscope never presented more bewildering figures and colours to a child, than the port of Alexandria to us.—From "My Winter on the Nile," by Charles Dudley Warner.

Everybody Wants To Pose

THE Sicilian of any class is always picturesque, always individual. He could scarcely be anything else if he tried, and the life of the masses in the city is like a show at the theatre—a show, at that, in which even the supernumeraries are ever imbued with due regard for the proper setting and action of the piece. There is no more typical specimen of this condensed picturesqueness than the water-seller, whose bellow has musical quality and charm, as you discover after your first shock. He calls up Egypt and the streets of Cairo. Really, he is the survival of an ancient Arab custom. You find him everywhere, especially among the lanes of the Fiera di Pasqua, the Easter fair, a piece bitten right out of the heart of Coney Island. The Easter season, by the way, is an exceedingly fortunate time to spend in Sicily, because of the multitudinous festivities going on.

For the Fair, great bare sheds spring up overnight in the square beside the Massimo, mushroomlike—a sunstruck Babel of crazily built and decorated shops and stalls and booths where everything imaginable is to be bought....About the booths eddies a jovial mob, pushing, chattering, playing practical jokes on one another, eating candy and the dubious Sicilian equivalent for frankfurters and kraut. Bands blare out fitful, horrible music from the roofs or windows of small sheds curiously mounted with painted legends or astonishing pictures in which the lack of perspective is the most prominent feature.... "Barkers" in plate armor, manufactured out of ancient kerosene tins from which the odor has by no means departed, vie with ridiculous clowns and short-skirted dancers in proclaiming the attractions of their rival marionette and "minstrel" shows. And everybody wants to pose. Indeed, the Sicilians have a good humored mania for getting in the way of the camera, even when they know they are not wanted there and will never see a single copy of the picture.

I levelled my camera at one queer stall, and instantly the people sprang together solidly, completely obscuring the booth, each man crying to his neighbour: "Aspett'! Aspett'! Il fotografo!" In vain I pleaded. In vain Gaulterio shouted and threatened and argued. The merrymakers laughed, and nodded, and stood like statues. In the confusion an important policeman stepped up, saluted respectfully, and said: "Excellency will be kind enough to move out into the streets again. He is attracting citizens, and blocking the entire square."

Then he began unhurriedly turning over the human kaleidoscope.—From "Vistas in Sicily," by Arthur Stanley Riggs. (New York: McBride.)

Hard To Believe How Time Flies

OCTOBER 16

1913 Grand jury at the Assizes recommends additional cell accommodation in the county jail.

Young's Point parishioneers present a purse of gold to Rev. J. J. O'Brien, new pastor of the Church of the Sacred Heart.

Addresses by a large number of missionaries feature the convention of the Baptists of Ontario and Quebec.

Springville Presbyterians urge Rev. Dr. D. B. Marsh to continue as pastor.

Edward McInnis of Lindsay is badly burned when he falls into a tank of heated paving material here.

1923 North Monaghan council may make an arrangement with the city council to provide the township with sewer accommodation.

Dr. A. W. McPherson partners Phyllis Young in defeating Mr. and Mrs. Langley in the finals for the mixed tennis championship by 6-3, 11-9.

City council decides to co-operate in honoring Peterborough's four championship O.B.A.A. teams.

Mrs. Robert Neill is elected president of the Peterborough Protestant Home.

Howard Young wins the senior athletic championship of the Collegiate Institute.

1933 Council decides that a vote on daylight saving shall be held at the next election.

Only three applications are made for the post of probationary nurse at the Queen Mary Isolation Hospital.

Rev. E. J. Springett, Dominion Commissioner of the British-Israel Confederation starts a series of lectures here.

The Sugar Bowl team is beaten 2 to 1 by Toronto St. Agnes in the third and final game of the playoff series.

C.G.E. soccer team defeats Lindsay 6 goals to 1 to win the Peck Cup.

IN WAR TIME

1918 Word has been received by his relatives here that Pte. Harold Huxley has been killed in action overseas.

A letter from Flight Lieut. W. E. Jackson who is a prisoner-of-war in Germany says that the Peterborough airman was shot down in a fight with two German planes.

Fuel dealers of Peterborough announce that they have more orders now than they can fulfill.

Many industries in the city are short-handed as a result of the prevailing influenza epidemic.

Pte. H. G. Woodgate of Peterborough is officially reported wounded. This is his second appearance in the casualty list.

A Bible Message

Wherefore comfort yourselves together, and edify one another, even as also ye do.

And we beseech you, brethren, to know them that labor among you, are over you in the Lord, and admonish you;

And to esteem them very highly in love for their work's sake. And be at peace among yourselves.

Now we exhort you, brethren, warn them that are unruly, comfort the feeble minded, support the weak, be patient toward all men.

See that none render evil for evil unto any man, but ever follow that which is good, both among yourselves and to all men.—I Thes. 5: 11-15.

Our Neighbours and the Sales Tax

An odd thing—odd to Canadians, at any rate —is the uproar that comes in the United States whenever anybody over there suggests a sales tax. Thus this week the mere suggestion of a sales tax by a members of the House of Representatives appropriations committee brought a deluge of protests to Washington from all over the country. A sales tax, it was argued, would be an unbearable load on the backs of the workers, and could only result in a higher cost of living.

Canada has had a sales tax for years—it is now 8 per cent—but it is doubtful whether the average person remembers or notices it. At the outset dire predictions were made about it; we remember Mr. Bennett saying, at the time the tax was raised to 8 per cent, that it might "split Canada wide open, economically"; but none of the prophecies came true, and the tax, on the whole, is one of the best we have. That it makes a difference in the cost of living, there can be no doubt. Yet the cost of living in Canada, with a sales tax, is lower than in the United States, without a sales tax.—Ottawa Journal.

By-Product

The nearest the Luftwaffe got to causing a small flood in Britain, and a very minor one at that, was two years ago when a lone German airman dropped a bomb in broad daylight on the lockkeeper's house at Shepperton, on the Thames, missing the lock gate by only four or five yards. The house was completely demolished and the lockkeeper's daughter was extricated from the ruins dead.

Residents along the river bank later picked up numbers of fish killed by the concussion of the bomb, some of them of a size dreamt of by fishermen.

One of these tells me he found a barbel weighing eight pounds, which ate very well.—From a column by "Peterborough" in the London Daily Telegraph.

About Blueberry Pie

The editor of the Times-Journal, of Fort William, Ont., likes pie. In particular, he likes blueberry pie. He likes blueberry pie so well that when he writes of it he rises to heights of lyric rapture. Less eloquent mortals, confronted with a blueberry pie, enthuse with such dull platitudes as "Yum-yum!" or "Oh, boy!" But the editor of the Times-Journal bursts into what is almost, if not quite, poetry.

This is commendable. It shows an appreciation of the better things of life. But he is a modest man. He doubts whether his praise, high-flown though it is, does the bluebery justice. "Why," he asks sadly—"why has Ontario no town named Blueberry?"

Of course, if he lived in New Brunswick, and knew the infinitely superior blueberries of this seaside province, he would aim his sights higher. "Why," he would ask—"why has New Brunswick no city named Blueberry?" — Saint John Telegraph Journal.

FIFTH VICTORY LOAN FOR $1,200,000,000 OPENS MONDAY

Over FIVE MILLION CANADIANS ARE ASKED TO

SPEED THE VICTORY

TODAY after four years of desperate preparation, the United Nations are finally armed to the teeth and coming to grips with the enemy in that final gigantic battle which can only end in victory. Today finds Canada girded for war on a scale never equalled by any nation of like population.

We have more forces, better armed and equipped than ever before in history. We have more ships, planes, tanks, guns, in action or ready for action. We have more factories, more machines, producing the things that win wars. We have more Canadians engaged in war production than at any previous time.

Yes, our great war-making machine has grown to giant proportions. Now we must keep it operating at full capacity if we are to crush our enemies in the shortest possible time. That is what the Fifth Victory Loan is for. Greater sums of money than ever before are required—to keep our armed forces supplied, to operate our factories and shipyards, to speed production in our mines, in our forests and on our farms.

5,200,000 Canadians are now earning money throughout the length and breadth of this country. Canada asks 5,200,000 Canadians to buy Victory Bonds. The Fifth Victory Loan needs the united support of all. Buy Victory Bonds, and—Speed the Victory.

HOW TO BUY—Give your order to the Victory Loan salesman who calls on you or place it with any branch bank or trust company. You can also buy Bonds through your employer for cash or on the Payroll Savings Plan. Or send your order to your local Victory Loan Headquarters. Any one of these agencies will be glad to give you every assistance in completing your application. Bonds may be bought in denominations of $50, $100, $500, $1,000 and larger.

NATIONAL WAR FINANCE COMMITTEE

Buy VICTORY BONDS

5-18

Big Program Billed For Next Show

Tuesday night's mat card at the Brock Arena has been completed and along with the crucial clash between John Katan and Jack Clayborne, there will be two other interesting and probably sensational matches. In the semi-final Jan Gotch who made his debut here last week, meets Irish Pat Flanagan. This Gotch has plenty on the ball and being big and fast is a pretty hard man to deal with. On the other hand Flanagan is a great athlete, can be counted on to come up with some surprising move that often bewilders the best of his opponents. Hard and probably spectacular fighting can be looked for when Gotch and Flanagan toe the line.

In the third match another newcomer will be seen here for the first time in dashing Mike Demetre of Montreal. Demetre is another Flanagan for pep and style and he has been matched with burly Bunny Dunlop as a tester. If the Montreal Flash can best Dunlop he will be a very popular man in this city.

Coming back to the main bout, Katan is again sounding off on what he will do to Clayborne on Tuesday night. The surly Ukrainian giant is convinced there is a plot on foot here to oust him from his pretensions to the British Empire title. When Clayborne was given the win over him two weeks ago, Katan said he would never rest until he got his black adversary into the ring with him once more. On his part Clayborne is quietly determined to administer the quietus to his rugged rival for the Empire crown.

Sports Spice

By HUGH FULLERTON, JR.
Associated Press Sport Writer

NEW YORK, Oct. 16—(AP)—Baseball brain teaser: George H. Poore of Amsterdam, N.Y., asks a question that led to a lot of research by this dept.: Who was manager of the New York Giants before John McGraw?...Try that on your memory and we'll give the answer later—along with the tip that it's almost as hard to find as who'll be the next Brooklyn manager...Bobby Ruffin, who has beaten four champs and ex-champs without winning a title, hopes the N.B.A. lightweight crown will be at stake Nov. 29 when he takes on the winner of the coming Sammy Angott-Slugger White bout although Bobby's scrap will be in Madison Square Garden, which isn't N.B.A. territory...Will Harridge, American League president, says this year's world series umpiring was the best he ever saw in a series.

Did You Know It?

Here's the answer to that leading question: McGraw became Giant manager in July, 1902 after Horace Fogel and George Smith had failed to keep the club from slipping into the cellar...And in 10 years before that, after Jim Mutrie finished his nine-year term, the Giants operated under 11 different managers.

Shorts and Shells

Add 17-year-old all America candidates: Eddie Bray of Illinois; his supporters say he'll give Pitt's Joe Mocha a lesson in ball carrying today...Manager Eddie Walker is negotiating with two promoters in Panama to have Chalky Wright fight there—but he wants to see that $5,000 guarantee in cash...Chicago story is tha Charley Grimm, who recenly signed a 25-year-old contract to manage Milwaukee, tells friends he has "been living for the day" when he will again pilot the Cubs. ..."Rooster" coffee, Indiana guard, gave his teammates a new rallying cry when he announced in a huddle just before the Northwestern game: "Not a soul shall penetrate this line—horizontally, vertically or transversally."

Western Rugby

REGINA—(CP)—The Rough Riders take on Winnipeg United Services team here today in the one scheduled fixture of the Western Football Conference and the hometowners have been strengthened by the acquisition of two backfielders, Lieut. Ken Preston and AC2 Frank Mathers, formerly of Winnipeg. A victory for Riders insures a playoff with Winnipeg R.C.A.F. Bombers.

ADDITIONAL SPORT ON PAGES 7

SPORTS – DAY BY DAY

By FRED D. CRAIG

The general opinion around town in regard to the Clayborne-Katan bout at Brock Street Rink next Tuesday night seems to be that the Colored Comet is too smart and too fast for the Palermo Panther. However the fans may be underestimating the power and strength of the Killer and his determination to square accounts with Clayborne. The manner in which Katan subdued big Earl McCready for the first fall Tuesday with that unconscious chin lock grip of his suggests that if he manages to clamp a similar hold on Black Dynamite, the South African is likely to lose all interest in the proceedings for some time. Katan works on his opponent's head and neck repeatedly and when he gets his holds really working something has to give. However Clayborne outsmarted him cleverly the last time the two met here and the fans seems to be unanimous that the colored grappler will be able to turn the trick again and earn a match with Whipper Billy Watson here. That would be a bout that would really pack in the customers and local fandom will be pulling for a Clayborne victory next Tuesday, not only because they like to see Katan foiled but also because a win for the Colored Comet would mean a bout for the British Empire title with the Whipper. With two other good bouts on the card the bill for Tuesday night looks like a lot of thrills and entertainment.

* * * * * *

You can't keep a good game down. Thus rugby after being ousted out of the picture last season so far as Peterborough was concerned is fighting its way back again. Three teams are being organized at the Collegiate and the school returns to interscholastic competition again. Up at St. Peter's High School a flourishing league, made up of six-man teams is carrying on and the youngsters are learning the rudiments of the game. And now Rich. Jackson, who formerly played with the Orfuns has organized a junior team composed of enthusiastic youngsters and they are working out on the city property outside the lacrosse cushion. Bob Crowe, Joe Stewart, Eric McVane and a lot of other young players are lining up with the new outfit and it is the intention to arrange a number of exhibition games. The move brings a bunch of youngsters into the rugby picture and the organization of such a team will do a lot to keep the game alive here, for it provides an opportunity for players who have left school to get some action.

* * * * * *

Replacement Trouble

The other day this column referred to the success of the Oshawa minor baseball association this season and to the fact that the league had come to a fitting conclusion with a double-header on Thanksgiving Day. However the shooting isn't all over yet. The loop ran into unexpected trouble and the result is that the championship hasn't been decided yet. It seems that the team which won both ends of the double-header on the holiday and apparently had copped the title had been given a replacement for a player who had left to go to college. However the missing college product was home on the holiday and so they used both him and the replacement in winning the twin bill. Now the games have been thrown out and they have been ordered to play this afternoon. These replacements cause a lot of trouble as the City Softball League here discovered during the past season. We have always maintained that they should be granted very sparingly and only after a thorough investigation of the bona fides of the application has been made. In more than one sport there have been some very doubtful replacements granted in the last couple of years and as a result the idea which was to enable teams to replace genuine players who had enlisted has had more than one black eye.

* * * * * *

How badly baseball has slipped locally is revealed by the fact that 20 years ago the city council here was planning for a proper recogniton of the capture of the intermediate, junior, midget and bantam O.B.A.A. championships by Peterborough teams. The C.G.E. team had won the intermediate title for the second year in succession, Lou LeBarr's Lakeviews had brought Peterborough its first junior O.B.A.A. championship by beating Niagara Falls in the finals, Alex Kay's Curlers had taken the honors in the midget division, with Hamilton as their opposition in the final round and the Peterborough bantams had won their section by default. In addition the Maple Leafs, the juvenile entry, had reached the final round in their bracket. No city outside of Toronto has ever made such a record in one season and it is heart-breaking for old time fans to recall the triumphs of 20 years ago and to contrast the showing made then with the present situation that finds Peterborough completely off the map so far as baseball is concerned. The saddest part is that the game is not even being played in the schools with the result that no players are being developed and any attempt to revive the game here would have to start from scratch. Unless something is done soon to interest the kids in baseball the task of getting the game going again is going to be a tough problem.

* * * * * *

Poor Patronage

Apparently girls' softball in Preston does not draw the patronage that local teams are able to command, which is rather surprising in view of the fact that the Rivulettes won the provincial championship last season. Chick Appel, Stratford sports writer has the following comment on Preston support: "When one reads the report of the girls' softball game at Preston, on Saturday afternoon, in the Galt Reporter, it only serves to emphasize what grand support Stratford Kroehlers were given by their home town fans all season. The Preston report says: 'Stratford brought a large contingent of enthusiastic fans with them on Saturday, with the attendance being the largest at any softball game this season.' Apparently the Preston fans have not accorded their Rivulettes any great support, even though they copped the provincial championship last year and were battling Stratford Kroehlers to retain the title on Saturday, because of the 300 fans present (and then you would have to count some of them twice) it's a fair guess to say that over fifty per cent of them came from Stratford. Compare this with the crowds that have been attending the girls game in Stratford, both in Perth County League games and the provincial playdowns. Seven and eight hundred fans were not unusual, while for the Ontario playdowns the attendance was easily double that. Stratford doesn't have to take a back seat for any city when it comes to backing up their ball and hockey teams."

(Continued on Page 14)

Walter Crary Is Top Bowler With 829 Count

A timely 330 single by Fred Martin coupled with the ability of "Bud" Weese to jam in a few badly needed strikes at the tail end of the second game was all that saved Jay's bacon in their City League bowling match with Jack Wade's Outlaws last night. It was by far the best all-round trundling exhibition of the evening although head pins popped out in all directions. Jay's won 2 points and chalked up a 1256 single team game, but the Outlaw gang met them more than half way with a 3451 total score against Jay's 3401.

Indications that the boys are begining to find the proper groove was also quite evident when Sunocos came through with 3397 pins, K. of C. with 3380 and the Machine Shop with 3314.

Walter Crary of Sunocos hit of an 829 high three and Fred Martin an 812 while Barney Worsencroft wound up with a 353 single for the Freeman's team.

Other good single games included Crary's 332, Martin's 330, Bill Downer's 325 and Buck Guerin's 305.

Outlaws (1)		Jay's (2)	
W. Boon	649	F. Martin	812
K. Whatley	727	J. Playford	657
C. Collins	685	W. Martin	630
J. Wade	676	T. Miller	604
A. Guerin	714	W. Weese	698
	3451		3401

Sunocos (2)		Ramblers (1)	
W. Stanbury	637	J. Herron	701
H. Davis	532	G. Seabrooke	486
R. Marytn	686	F. Jones	662
W. Crary	829	T. Caccavella	619
R. Lewis	713	M. Giardino	618
	3397		3086

K. of C. (3)		Westclox (0)	
A. Mattuci	658	K. O'Connor	554
L. Anthony	599	L. Hunt	564
M. Anthony	716	W. Farr	533
J. Denault	726	G. Dodson	577
V. Anthony	681	L. Moore	593
	3380		2821

M. Shop (3)	4	Old Timers (0)	
B. Bailey	683	N. Routley	564
J. Menzies	593	M. Duffus	550
O. Taylor	683	W. Prindible	558
C. Thomas	661	J. Cullen	713
C. Nichols	694	T. Curvin	565
	3314		2950

F. Motors (2)		Cleanrites (1)	
R. Pearson	637	B. Goodson	532
T. McPhate	613	F. Wood	660
F. Willison	606	K. Mein	526
W. Howes	638	W. Harris	629
J. Patte	710	D. Abraham	729
	3204		3076

Freeman's (2)		Stags (1)	
R. Hopkins	498	H. Mowry	682
W. Wor'croft	775	G. Robertson	623
H. Freeman	625	G. Walton	665
V. Rose	656	B. McCarroll	558
W. Firth	633	M. Cac'vella	593
	3187		3121

Big Five (2)		C. Packers (1)	
F. Scates	518	A. Heckman	521
F. Maloney	648	C. Orr	573
N. Giles	606	A. Evans	541
M. Holt	616	W. Downer	700
T. Martin	686	A. Todd	574
	3074		2909

Empress (3)		Gimbletts (0)	
K. Graham	622	J. Marsden	541
P. Pryde	693	L. McIntosh	571
F. McCorm'k	478	M. Starr	615
E. Johnston	565	W. Milliken	503
R. Suddards	659	G. Gimblett	600
	3017		2830

Mutuel Machines Hit Record High

CHICAGO, Oct. 16—(AP)—The mutuel machines at Chicago's five race tracks, it was disclosed today, will hit an all-time high in 1943 by soaring to an estimated $90,000,000.

Although the turf season does not end until Nov. 7, the figures are based on the total mutuel handle posted with the Illinois Racing Board and an estimate by racing officials of the amount at the forthcoming Fall meeting at Sportsman's Park. Last year's total mutuel handle was $$77,490,005.

LAWN BOWLING

On Monday, Oct. 18th, at 8 p.m., in their club rooms on McDonnel street, the shareholders of the Peterborough Lawn Bowling Co. Ltd. will be asked to elect a board of directors for the coming year.

It is not our intention to advocate the election of any one man or any group of men, but we would like to impress upon the shareholders just how important it is for them to be out at this meeting and vote.

The nominating committee of Robt. Hendry and Dr. Fulford have gone all out to secure fourteen men to stand for election.

We have one of the biggest, if not the biggest lawn bowling clubs in the province; we have a wonderful organization; our location is ideal; and our members are represented by peoples from all walks of life. But our club has not reached this advanced stage without a lot of hard work, and without a lot of real thought and with a lot of time It is ours to have and to hold and these are some of the reason that we believe every bowler who has the good and welfare of our club at heart, should be out on Monday night and vote. Don't sit back and say "Let George do it." Come out and shoulder your part of the responsibility.

Looking at it from another angle, with fourteen men running and seven to be elected, it is a fifty-fifty proposition — fifty will and fifty won't—seven up and seven down—seven in and seven out, and so you shareholders take it from here.

WRESTLING
Tuesday, Oct. 19
GENTLEMAN JACK
CLAYBORNE
Greatest Negro Wrestler
vs.
JOHN "KILLER"
KATAN
Palermo Panther
2—OTHER GOOD BOUTS—2
BROCK ARENA
Admission—50c: Reserved—75c
Ladies (any seat)—50c; Children 25c (plus tax)

Fights Last Night

By The Associated Press

Detroit: Jose Basora, 151¼, Puerto Rico, outpointed Fritzie Zivic, 150, Pittsburgh, 10.

Worcester, Mass.: Al Costa, 145, Woonsocket, outpointed Leo Sawicki, 145, Worcester, 10.

Highland Park, N.J.: Artie Tedesco, 146½, U.S. Coast Guard, knocked out Willie Smith, 152, New York, 4.

Taunton, Mass.: Derlie Lanier, 160, Pittsburgh, knocked out Bobby Howard, 158, Worcester, 3.

Indianapolis: Johnny Denson, 193, Indianapolis, outpointed Jack Marshall, 192, Dallas, 10.

San Francisco: Tony Olivera, 120, San Francisco, outpointed Jorge Ibarra, 120, Mexico City, 10.

Hollywood: Billy Morris, 146, Philadelphia, outpointed Jimmy Garrison, 150, Kansas City, 10.

FLIER ADDS BAR TO D.S.O.

Wing Cmdr. John Randall Daniel Braham, who has destroyed 16 enemy planes at night, has been awarded a bar to his D.S.O. He also holds the D.F.C. and two bars.

Free! $400.00 IN WAR SAVINGS CERTIFICATES

3 War Savings Certificates Will Be Given Away Free Each Week For the Next 26 Weeks

In the "Hidden Name" Contest

HERE IS THE CONTEST PLAN—

DON'T MISS YOUR NAME

Each week for 26 weeks the names and addresses of people residing in Peterborough and district will appear in the advertising cards on this page. All you have to do is locate your name, clip out the advertisement in which your name appears, take it to the advertiser's store and establish your identity and you will receive—

A $5.00 War Savings Certificate Free

The Last Week of the Contest 5 War Savings Certificates Will Be Given Away

PATRONIZE THE PATRIOTIC ADVERTISERS ON THIS PAGE

AUTO PARTS

Lend—To Keep 'em Flying
MILLER'S
The home of a million parts
New and Used Parts for cars and trucks
208 George Phone 3650

Help Win the War
HUGHES' AUTO WRECKERS
Can help you keep that car rolling. New and used parts for all makes of cars and trucks. Cars bought in any condition.
Cor. Monaghan Rd. and 7A Highway Phone 3213

AUDITING

Lend—To Keep 'em Flying
PETERBOROUGH AUDITING SERVICE
We take care of your income tax worries
184 Charlotte Phone 6791

BEAUTY SHOPS

Lend For Victory
Visit KAWARTHA
Beauty Salon
Permanent Waving. Up-to-the-Minute Hair Styling
210 Charlotte Phone 7385

Lend—Keep 'em Flying
VISIT
PATRICIA BEAUTY SALON
Distinctive styling for discriminating women
Jack Donaldson, 15 McClennan
184 Charlotte Phone 3454

BUILDING MATERIALS

Pledge Your Savings To Hasten Victory
BEAVER
Lumber Company Limited
"Try our friendly service"
Lumber, Millwork, Building Materials
78 George Phone 4638

Remember! This Is Your War Too
H. GIVEN & SONS
Wood - Lumber
Building Materials
500 Gilchrist Phone 6175

Get Behind the Boys Behind the Guns
HAROLD SCOTT
Lumber, Builders Supplies, Woodwork, Roofing, Flooring, Insulation
485 Reid St. Phone 9032

CLOTHING—MEN'S AND WOMEN'S

Buy War Savings Stamps To Stamp Out Hitler
A. FINE'S
Clothing, Dry Goods, Home Furnishings
Credit arranged according to Wartime Prices Board regulations
189-91 Charlotte Phone 9715

Lend For Victory
BARRIES LTD.
Ladies' Wearing Apparel and Furriers
312 George St.

CONFECTIONERY

Pledge Your Savings To Hasten Victory
T. H. HOOPER
Caterer and Confectioner
Three Stores on George St.

CIGAR STORES

Get Behind the Boys Behind the Guns
PLAZA
Billiard Academy
Magazines
Tobacco, Sundries
178 Charlotte Phone 8964

DEPARTMENT STORES

Keep Your Certificates ...Don't Cash Them
For economy, variety and value buy your requirements at the
CANADIAN DEPARTMENT STORES
Cor. George and Charlotte Sts.

DRY CLEANING

Stamps Buy Bombs
Buy War Savings Stamps
LANSFIELD
Cleaners and Dyers
Your clothes are important
Keep them in condition
Call 4633 177 Charlotte

DRUG STORES

Lend For Victory
McLEOD'S DRUG STORE
Soda Bar
Tobaccos, Magazines
Phone 7745 55 Park St.

DAIRIES

Lend For Victory
CLANCEY'S
Mrs. Grace Giles, 106 McDonnel
Better Dairy Products
Krim-Ko-Chocolate Drinks
Children love them
Phone 7124

Lend For Victory
Stamps Buy Bombs
SUNSHINE DAIRY
Tell the baby not to cry
Our driver will be along soon.
Phone 7834

This Time
We're All in the Front Line
TRY SILVERWOOD'S DAIRY PRODUCTS
Phone 5751

Get Behind the Boys Behind the Guns
TRY MERRITT'S DAIRY PRODUCTS
Rich in vitamins
339 Burnham W. Phone 8432

Stamps Buy Bombs
WHITFIELD - MORRISON
Dairy Products
Government Tested Herds
Phone 8073 for Service

Lend—To Back the Attack
CAMPBELL'S DAIRY PRODUCTS
"If it's Campbell's it's Creamy"
Phone 4677

FLORISTS

Lend For Victory
SORENSON'S FLORIST
Cut Flowers, Potted Plants, Wedding Bouquets, Floral Designs
39 Argyle Phone 4462

Remember! This is Your War Too
MRS. H. ASHBURY
(Successor to D. Jordan FLORIST
Flowers for every occasion
Floral designs our specialty
Member of the F.T.D.A.
316 Charlotte Phone 4982-3054

FUEL

Lend For Victory
PETERBORO FUEL & TRANSFER CO. LTD.
The Best Clean Fuel
Phone 4629 134 Aylmer St.

Lend to Back the Attack
Buy War Savings Stamps
H. B. TAYLOR & SON
Coal — Wood
160 Aylmer N. Phone 4165

FUNERAL SERVICES

Lend—To Back the Attack
NISBETT FUNERAL HOME
Assures you Personal, Helpful Attention
347 Charlotte Phone 7263
Lady Attendant

Lend—To Keep 'em Flying
T. J. LANE & SON
Funeral Director
Dignified Funeral Service
243 Hunter W. Phone 8184

FRUITS AND VEGETABLES

Remember! This is Your War Too
DE CARLONIS QUALITY FRUIT STORES
Domestic and Imported
Fresh Fruits and Vegetables
116 Charlotte Phone 6592

FURNITURE

Lend For Victory
Buy War Savings Stamps
CHERNEY BROS.
For Better Values in Home Furnishings
178 Hunter W. Phone 8392

Buy War Savings Stamps To Stamp Out Hitler
SHOP AT FINE'S
For Real Bargains in Furniture
186 Hunter W. Phone 3475

GROCERIES

Get Your Teeth Into the Job
Buy War Savings Stamps
WHITESIDE'S
Quality Groceteria
Meats, Fruits, Vegetables
346 Charlotte Phone 5715

HOTELS

Get Behind the Boys Behind the Guns
You will enjoy the hospitality of the
EMPRESS HOTEL

JEWELLERS

Lend For Victory
BERT AUSTIN
Jeweller and Watchmaker
Diamonds, Watches, Silverware
Cash for Old Gold
196 Charlotte Phone 5451

LENDING LIBRARY

Lend—To Keep 'em Flying
GRETA GILES
Lending Library
We now have the new books you have been waiting for
190 Charlotte St. Phone 9474

MANUFACTURERS

THE CANADIAN NASHUA PAPER CO. LTD.
Are 100% behind the War Saving Stamp Campaign

MILLINERY

Lend—To Keep 'em Flying
Buy War Savings Stamps
Try OLGA HASKILL
For Distinctive Millinery
Newest and Exclusive Styles
Miss Edna Plumpton, 236 Perry
312 George Phone 3177

OPTOMETRISTS

Lend—To Back the Attack
Your eyes are important
Don't neglect them
M. J. ROCHE & SON
Optometrists
188 Charlotte Phone 6574

RESTAURANTS

Churchill Says: Lend For Victory
CHURCHILL'S
Restaurant says:
Buy War Savings Stamps to Stamp out Hitler
394 George St.

Remember! This is Your War Too
The two best places to eat are
HOLLYWOOD CAFE AND HOME
Food—as you like it
172 Charlotte St.

Lend For Victory
You will enjoy eating at the
DELUXE CAFE
328 George St.

SERVICE STATIONS

Remember! This is Your War Too
Proper lubrication is important to keep that car rolling.
PRESTON'S SERVICE STATION
272 Charlotte Phone 8844

SHOE REPAIRS

Help Win This War
Conserve Shoes
C. HOPKINS
Shoe Rebuilders
Make old shoes look like new.
292 Charlotte Phone 6323

SHOE STORES

Remember! This is Your War Too
Buy Your War Savings Stamps at
R. NEILL LTD.
Your Family Shoe Store
350-354 George St.

TOBACCONISTS

Get Behind the Boys Behind the Guns
Buy War Savings Stamps
OUTRAM & CO.
Wholesale Confestioners and Tobacconist
186 George St.

VULCANIZING

Lend—To Put the Axe Into the Axis
Keep your car rolling
McINTOSH TIRE SHOP
Retreading, Vulcanizing
Firestone Dealer
204 George Phone 3254

WELDING

We're All in The Front Line Now
PETERBORO WELDING WORKS
Electric and Acetylene Welders of all metals
Boiler Welding
Gov't. Approved Welder
226 George St. Phone 3897

15,000 PEOPLE ENJOY TROTTING RACES AT THE ROSENEATH FAIR

Manitoba Horse Captures Free-for-All

ROSENEATH, Oct. 16—Fifteen thousand people visited Roseneath Fair yesterday, one of the largest rural fairs in the province. In spite of the shortage of help, farmers had many fine exhibits of farm produce. Due to conflicting dates with other fairs, there was no black-white class in the live stock exhibits. However, other live stock classes were featured by heavy entry lists. Beautiful autumn weather prevailed all day except in the evening, when it started to rain. However it was too late to do any harm. Some fine entries featured the trials of speed, some horses from Manitoba participating. Following are the results:

First Division 2:27

Mona Grattan, H. Payne, Broomfield	2	1	2
Peggayall Strains, W. Wilson, Kingston	1	2	4
Grattan Iroquois, J. Pacey, Roseneath	4	4	1
Iroquois Trail, W. Ingles, Port Perry	3	3	2

Times—2:16, 2:17, 2:22.

Second Division 2:22

Rowert Waldrim, B. Tinney, Lindsay	1	1	1
Patrick McGregor, W. Ingles, Port Perry	2	2	2
Laddie Cue, H. Fallis, Peterborough	3	3	3
Frixie Range, Freeland, Beaverton	4	4	4

Times—2:14, 2:14, 2:14.

Free-for-All

William Direct, R. Weiner, Brandon, Man.	1	1	1
Grattan Lee, W. Ingles, Port Perry	2	2	2
Adrian Grattan, A. Hess, Kingston	3	3	4
Hollywood Bellwin, B. Tinney, Lindsay	4	4	3
Adam Poe, Wilson, Kingston	5	5	5

Times—2:12, 2:11, 2:11.

Murph Chamberlain Joins Ordnance

MONTREAL, Oct. 16 — (CP) — Murph Chamberlain, National Hockey League Canadiens' centre-ice property, loaned to Boston Bruins last season, was reported today to be going to join the Royal Canadian Ordnance Corps depot at suburban Longue Pointe. Murph could not be reached for confirmation, the army sources were not talking.

If Murph is joining the army this would mean a valuable acquisition to the Montreal Army entry in the Quebec Senior Hockey League. A native of Shawville, Que., Murph broke into N.H.L. play in 1937 with the Toronto Maple Leafs.

Other players available to the Montreal Army team are big Jack Portland, former Canadiens' rearguard; Pat Egan, former Brooklyn American defenseman; Charlie Phillips and Red Goupille, other former Canadien defensemen; Kilby McDonald, former New York Rangers' property, and Jimmy Peters, also formerly on the American roster.

Remember When—

(By The Canadian Press)

The drain of talent from all branches of sport in the United States began three years ago today, and the greats of the sport world along with 16,000,000 other young men flocked to conscription centres to register for military training. The eligibles included Bob Feller, Hank Greenberg, Joe Louis, Ben Hogan, Muzz Patrick to mention a few.

HEAVIER CULTIVATION

Before the war the Low Countries of Europe produced the largest yield of wheat per acre in the world. Countries with a large total crop have smaller yields per acre.

LISTEN TO THE Academy Award Play "Appointment At Eight"
STARRING ONA MUNSON
Over CHEX
This Sunday 9 to 9.30 p.m.
Presented For Your Enjoyment By CHERNEY BROS.

GREATEST CENTER - - By Jack Sords

Wings May Lose Two Forwards

DETROIT, Oct. 16—(CP)—The world championship Detroit Red Wings, aproaching the end of their second week of training for the National Hockey League season, learned today that Forwards Joe Carveth and Bill Jennings may soon be drafted by the United States Army.

Carveth, 25-year-old Regina product, is scheduled to report for induction next week. There is a chance that Carveth may be rejected because of a twice-broken left leg, which curtailed his hockey play for two years.

Jennings, who is 26 and comes from Toronto, has received 1-A draft classification, and may be called any time.

Carveth played right wing on Detroit's second line last season. He finished fifth in team scoring during the regular season, with 36 points, and contributed eight points in Detroit's march to the Stanley Cup title.

Jennings played eight games with Red Wings last season, scoring eight points. He finished the season with Indianapolis Capitols of the American League, where he netted 56 points.

Buzz Boll Loses Thumb In Harvesting

By The Canadian Press

The strangest of all National Hockey League training seasons is running true to form. Manager Lester Patrick, whose New York Rangers are training at Winnipeg, had a telephone call from one of his rookies.

"May we sleep three in a room?" said a voice.

"You may, but why don't you get another room?" Patrick asked. "You can't sleep three in a bed comfortably."

"That's all right," replied the voice. "We like it that way." Patrick was too surprised to refuse.

Reports from Fillmore, Sask., says Buzz Boll, veteran campaigner with Boston Bruins, lost a thumb in a combine on the eve of reporting to Boston's training camp at Quebec City. Boll suffered a knee injury last season at the height of a brilliant comeback.

Jack Ingoldsby, right wing who joined Toronto Maple Leafs in mid-season, played two or three games and spun out the campaign with Providence Reds of the American League, has received his army call-up. Don Webster of Toronto, also with Providence most of last season, has a six-month deferment which expires shortly.

Joins Rangers

Harry Westerby, who trained Toronto Maple Leafs in the International Baseball League last summer and saw Leafs lose the Governor's Cup series to Syracuse Chiefs, has again joined New York Rangers for the hockey season. Talking of baseball, Westerby said Leafs should have won the Governor's Cup.

There hasn't been a squawk from any quarter so far about the new rule which permits defending clubs to pass centre ice without drawing an offside penalty. Coach Frank Boucher of Rangers said the rule will eliminate helter-skelter hockey; now manager Art Ross of Boston Bruins gives unqualified approval, saying he believes the change will accelerate play.

Ross has lost frigid Frankie Brimsek, regarded as the league's top netminder. He'll choose the replacement from three rookies: Maurice Courteau of Quebec; Jean Paul Renaud of Montreal; and Harvey Bennett, last year with Oshawa Generals.

Canadian Sport Snapshots

By CHARLES EDWARDS
Canadian Press Staff Writer

TORONTO, Oct. 16 — (CP). — The Services' near-monopoly on senior amateur hockey in Canada is having strange results. For example: Player trades between intermediate clubs and the National League. Sweeney Schriner has deserted Toronto Leafs in favor of Calgary's Intermediate Buffaloes, but Billy Hudson of last season's Buffaloes has been called up to Detroit Red Wings. Maybe the Swift Current intermediate buzzer, Steve (Sieve) Buzinski, should have another try at that New York Ranger goal job.....Jackie Hamilton, with a half-season's experience in the N.H.L., calls the Toronto rookies "the kids." Jackie is an old man of 18.

Isaak McWalton:

The fishermen are saving bait at Wiarton, Ont., with the cast, heave and duck system. The long government dock at the Georgian Bay town is lined with fishermen these days—all using no other bait than blind faith and catching herring by the dozen. The herring run is "on" and the fish are so thick they can be snagged with a bare hook.

Saturday soapbox:

Montreal reports now say the Army-R.C.A.F. sports crew has decided to drop plans for the Castilloux-Greco fight. Too bad. It would have been a natural.... Santa Claus couldn't have done better by Vancouver citizens than the Army did when it released the Vancouver Forum for civilian use. The okay still must come from Ottawa but if all goes as expected, hockey will return to Vancouver with a bang this winter. And the curlers can hardly wait to start sweeping — etcetera.....Maybe it wasn't the fine class of football that drew those thousands to Winnipeg High School games after all. We've just discovered the most colorful part of the High School games are the little school girls who have taken to wearing lumberjack shirts which smack the eye and leave it wobbling.

Hockey handouts:

Mike McMahon is expected to be one of the mainstays of the Montreal Canadiens' defence this season, but the real news from that quarter is that Glen Harmon, last season's prize rookie, is expected to be available again....There's just a chance Charlie Rayner will be in goal for Saskatoon Navy. If so he will have some good youngsters as team-mates—Tony Leswick, Freddy Weaver, Ab Welsh, Hub Mann.

Sport Shorts From Britain

By ALAN NICKLESON
Canadian Press Staff Writer

LONDON, Oct. 16 (CP)—Throughout the storied years of Britain's national game there never has been a season with so many foreigners competing. Professional football, in fact, has developed into an all-nations affair.

At the moment, there are at least five first-class foreign performers throughout the top-ranking Football League circuit. At the rate teams are signing up new material, there'll be many more before the new season reaches the midway mark.

On the form so far, the best find of the newcomers is Emilio Aldecoa, a Spanish Civil War refugee who has scored a goal in each of the first three games he has played for Wolverhampton Wanderers. For the last couple of seasons the Spaniard played forward for an English works team as an amateur.

In goal for Brighton when he can leave from air force duties is a young fellow who calls himself simply "A. Pole." That's the way he's classified in the program line-up and that's what he is—a Pole who escaped to Britain but who won't reveal his name for fear of reprisals against relatives left behind.

The others are a Belgian Army lieutenant who prefers to remain unidentified, Emile de Buser, also of the Belgian Army, and Josef Franko of the Czechoslovakian Army.

The unnamed Belgian, an outside left with Queen's Park Rangers, was outstanding when the Belgian military team beat British Army at Edinburgh last year. De Busser also is with Queen's Rangers, as a forward.

Franko, Czech peace-time international star, recently signed with Crystal Palace. He had been playing outside right for his army club.

Equipment of Southport's professional soccer club was going from bad to worse. Towels were worn to ribbons and stockings were full of darning and holes.

Since coupons are required for the purchase of these articles—and the club had not received its coupons ration—it appeared the players would be forced to supply their own towels and play without stockings.

Then someone conceived the idea of appealing to the supporters. They were asked to donate 1 coupon each—and that's a big sacrifice in these days of severe rationing in the wardrobe line. Within a few days the 200-coupon mark was reached. Now the boys sport new club-color stockings and fluffy towels.

Fritzie Zivic Loses Ten Round Battle

DETROIT, Oct. 16—(AP)—Rugged Joe Basora, Puerto Rican welterweight from New York, hammered out an upset 10-round victory last night over Fritzie Zivic of Pittsburgh before 6,000 fans at Olympia Stadium. Basora weighed 151¼, Zivic 150.

Basora's victory was by a wide margin. Referee Elmer (Slim) McClelland gave Zivic one round, the first, and called the ninth even. He gave Basora the other eight. The two judges gave Basora all but two rounds, which they called even.

Zivic lost the third and sixth rounds by low punches. In the fourth Basora opened a cut under Fritzie's left eye and his later attack was directed at the wound.

The gross receipts were \$13,380 with \$1,015 earmarked for boxing's service athletic fund.

MOVIE TIME TABLE

Capitol—"The Youngest Profession", 2.00, 4.00, 5.40, 7.40, 9.45.

Centre—"Flight For Freedom", 2.12, 4.32, 6.53, 9.15; "Double Up", 1.50, 4.10, 6.30, 8.50, 11.05.

Regent — "Desperadoes", 1.30, 3.40, 5.40, 7.50, 10.00.

Karahan Stars

SUDBURQ—(CP)—The Northern Ontario Senior Baseball playoffs were tied at two games each as a result of yesterday's 8-3 victory by Kirkland Lake All Stars against Copper Cliff Redmen. Second Baseman Mike Karahan of the Gold Miners stole the show with a homer and triple.

Monty Trains

PHILADELPHIA (A P)—Having recovered from a dental operation, Philadelphia Bob Montgomery, lightweight champion, yesterday started rigorous training in preparation for a 10-round non-title bout Oct. 25 with Pat Scalzo of New York, former featherweight title-holder.

DANCING TO-NIGHT to the "MELODY MEN"
Admission: Ladies 40c, Gents 60c
SUMMER GARDENS

Centre
LAST TIMES TO-DAY!
ROSALIND RUSSELL FRED MACMURRAY HERBERT MARSHALL
"Flight For Freedom"
Also Leon Erroll Comedy British News and Cartoon
STARTING MONDAY
BOB HOPE and DOROTHY LAMOUR
in "THEY GOT ME COVERED"
AND 2ND BIG FEATURE
"WINGS OVER THE PACIFIC"
with EDWARD NORRIS and ROBT. ARMSTRONG
Extra! Canadian Universal Newsreel
SPEED THE VICTORY! BUY MORE VICTORY BONDS

STARTING MONDAY
TENNESSEE JOHNSON
with VAN HEFLIN · LIONEL BARRYMORE
RUTH HUSSEY
MARJORIE MAIN · REGIS TOOMEY
Metro-Goldwyn-Mayer Picture

Hit No. 2—"Mountain Moonlight"
Regent
TO-NIGHT ONLY! "THE DESPERADOES"
3 Stooges Comedy
Serial - Cartoon

What's On the Air

Stations	Kilocycles
CHEX	1430
CBL	740
CFRB	860
WEAF	660
WJZ	770
WABC	880

Symbols: D—Drama; M—Musical; R—Religious; S—Songs; T—Talk; V—Variety; N—News

This Program has been given the Peterborough Examiner by stations herein listed. If the presentations as scheduled are not on the air, the fault lies with the stations, and not with the Examiner.

Radio Station CHEX Carries the News on the Hour.

SATURDAY EVENING

6:00 P.M.
CHEX—News; Tune of Times
CBL—Saturday Serenade
WEAF—John Q. Public
WABC—Q Rowe and the News

6:15 P.M.
CHEX—Singing Strings
CBL—CBC News
WABC—People's Platform

6:30 P.M.
CHEX—News; Rhythm R'ndup
WEAF—Religion in the News
CBL—Musical Program

6:45 P.M.
CHEX—Parade of Bands
CBL—BBC News
WEAF—Rupert Hughes-T
WABC—The World To-day

7:00 P.M.
CHEX—News; Sportcast
CFRB—Behind the Gun-D
WEAF—For This We Fight
WJZ—What's New?

7:15 P.M.
CHEX—Joe Reichman
CBL—Pat Bailey-S

7:30 P.M.
CHEX—Mollie Brown
CBL—Songs at Eventide
WEAF—Ellery Queen-D
CFRB—Double or Nothing

8:00 P.M.
CHEX—News; Military Air
CBL—Musical Memories
WEAF—Abie's Irish Rose

8:15 P.M.
WJZ—Boston Symphony Orch.
CBL—Stringtime-M

8:30 P.M.
CHEX—Barn Dance
WABC—Inner Sanctum-D
WEAF—Truth or Consequences

9:00 P.M.
CHEX—Week-end Review-N
CFRB—Morgan Thomas Orch.
WEAF—Barn Dance

9:30 P.M.
CHEX—Rhythm and Rhyme
CFRB—Suspense-D

10:00 P.M.
CHEX—Ontario News
CFRB—Golden Moments
WEAF—Million Dollar Band

10:15 P.M.
WABC—Correction Please
CBL—Daines and Dainty-M
CHEX—A to Z

10:30 P.M.
CHEX—Ballroom Time
CBL—Norm Harris Orch.
WEAF—Grand Old OpryV

11:00 P.M.
CHEX—News
CFRB—News

11:15 P.M.
WEAF—Story Dramas
CBL—J. B. Priestley-T

11:30 P.M.
WJZ—Les Brown's Orch.
CFRB—The Colonel-V
WEAF—I Sustain the Wings

SUNDAY MORNING

9:00 A.M.
CBL—Interlude
WABC—World News
CFRB—News

9:15 A.M.
WEAF—Commando Mary-T
CFRB—Power Biggs-M
WJZ—White Rabbit Line-C

9:45 A.M
WEAF—Sunday Supplement
WABC—God's Country
CFRB—Morning Melodies-M

10:00 A.M.
CHEX—News; Sunday School
CFRB—Church of the Air
CBL—Andy Clark-T
WEAF—Nat. Radio Pulpit-R

10:30 A.M.
CHEX—Boston Pops
CFRB—Wings Over Jordan
WEAF—Children's Hour
WJZ—Southernaires

11:00 A.M.
CHEX—St. Paul's Church
WABC—Blue Jacket Choir-S
WJZ—Soldiers of Production

SUNDAY AFTERNOON

12:00 P.M.
CBL—BBC News
WEAF—Concert Orchestra
WABC—Salt Lake Choir

12:15 P.M.
CBL—Canadian Pattern
CHEX—Rosanne Salon

12:30 P.M.
CHEX—News
CBL—Sunday Serenade
WABC—Transatlantic Call

12:45 P.M
CHEX—Chapel Chimes

1:00 P.M.
CHEX—News; Nazarenes
WJZ—Wake Up, America
CBL—Hello, Children

1:30 P.M.
CHEX—Memorable Music
CBL—Ernest Seitz, pianist
CFRB—Sunday Hour-M
WEAF—What is Sovereignty?-T

2:00 P.M.
CHEX—News; Music and Verse
CFRB—Tor. Conserv of Music
WEAF—Those We Love-D

2:30 P.M.
CHEX—Modern Matinee
CBL—Religious Period
WEAF—John C Thomas-S
WJZ—Sunday Vespers

3:00 P.M
CHEX—News; Ivorettes
CBL—The People Ask-T
WEAF—Rationing Report
CFRB—N Y Philharmonic

3:15 P.M.
CHEX—Organ Music

3:30 P.M.
CHEX—For You a Serenade
CBL—Hot Copy-D
WEAF—The Army Hour

4:00 P.M.
CHEX—Bethany Tabernacle
WJZ—Stars from the Blue-V
CFRB—N Y. Philharmonic
WABC—Variety Program
WEAF—Lands of the Free-D
CBL—Church of the Air
CFRB—Memorable Music

5:00 P.M.
CHEX—News; Hit Parade
CBL—CBC Discussion Club
WEAF—Symphony of the Air
WJZ—Where Do We Stand?
CFRB—Family Hour-V

5:30 P.M.
CHEX—Most Out of Life
CBL—Comrades in Arms

5:45 P.M.
CHEX—Listen to Leibert

SUNDAY EVENING

6:00 P.M.
CHEX—News; Tea Musicale
WEAF—Catholic Hour
WJZ—Saludos Amigos
WABC—Silver Theatre
CFRB—Green Hornet-D

6:30 P.M.
CHEX—Evening Vespers
CBL—London Commentary
WJZ—Master Mind Reader
WABC—America in the Air
WEAF—Great Gildersleeve-V

6:45 P.M.
CHEX—House of Dreams-M

7:00 P.M.
CHEX—Salvation Army
CBL—Jack Benny
WABC—Jerry Lester Show-V

7:30 P.M.
CHEX—Victory Loan
WABC—We the People-V
WJZ—Quiz Kids

8:00 P.M.
CHEX—News; Norma Shearer
WABC—Broadway Band Box-V
CBL—Charlie McCarthy

8:15 P.M.
CHEX—Time Out
WJZ—That's a Good One

8:30 P.M.
CHEX—Memories Melodies
CBL—Week-end Review
WJZ—Keepsakes-V
CFRB—Precious Jewels
WEAF—One Man's Family-D

9:00 P.M.
CHEX—Academy Award
CBL—To be announced
WEAF—Merry-Go-Round-V
WJZ—Walter Winchell-T
CFRB—Radio Digest-D

9:30 P.M
CHEX—Star Theatre-V
CBL—Familiar Music

10:00 P.M.
CHEX—Ontario News
CBL—National News
WEAF—Hour of Charm
WJZ—Gertrude Lawrence-V
CFRB—The Weird Circle

10:15 P.M
CBL—Handel Oratorios-M

10:30 P.M.
WABC—Adven. of Thin Man-D
CFRB—Rex Frost
WEAF—Bob Crosby & Co.-V

11:00 P.M.
CBL—Radio Newsreel
CFRB—John C Reade-T

MONDAY MORNING

7:30 A.M
CHEX—Farm Fare

8:00 A.M.
CHEX—News
WJZ—Kibitzers-V

8:15 A.M.
CHEX—Top of the Morning

8:30 A.M
CBL—March Past-M
CFRB—Coffee Club-V
WJZ—Woman of Tomorrow-T

8:45 A.M.
CHEX—Morning Devotions
CFRB—Breakfast Rendezvous
WEAF—Melodies

9:00 A.M.
CHEX—News, Neighborly News
CBL—Everything Goes-V

9:15 A.M.
CHEX—Meet the Band

9:30 A.M.
CHEX—Invit. to the Waltz

9:45 A.M.
CHEX—Sweethearts

10:00 A.M.
CHEX—News; Poliflor
CBL—School of the Air
WJZ—Market Basket-T

10:30 A.M.
CHEX—Peter McGregor-D
CFRB—Mrs. Aitken
CBL—War Time Shopping

10:45 A M.
CHEX—Wife Preservers

11:00 A.M.
CHEX—Good Morn'g Neighbor
WJZ—Breakfast at Sardi's-V

11:30 A.M.
CHEX—Victory Loan
CBL—Soldier's Wife
WABC—Bright Horizon-D

11:45 A.M.
CHEX—Invit. to Syncopation

MONDAY AFTERNOON

12:00 NOON
CHEX—News; Farm Folks
CBL—BBC News
WJZ—The New World-T

12:15 P.M.
WJZ—That's a Fact

12:30 P.M
CHEX—News
WABC—Helen Trent-D
CFRB—Life Can Be Beautiful
CBL—Farm Broadcast

1:00 P.M.
WJZ—Baukhage Talking
WEAF—Margaret McBride-T

1:15 P.M.
CHEX—Eb and Zeb
WJZ—The Woman's Exchange

1:30 P.M.
CHEX—Who's New To-day
CFRB—Tropical Moods
WABC—Bernaline Flynn-T

1:45 P.M.
CHEX—They Tell Me

2:00 P.M.
CHEX—News; Betty and Bob
WEAF—Guiding Light-D

2:15 P.M.
CHEX—The Lady Sings

2:30 P.M.
CHEX—Hit Parade

2:45 P.M.
CHEX—Organ Tones

3:00 P.M
CHEX—News; Ballroom
WJZ—Morton Downey-S

3:30 P.M.
CHEX—Sincerely Yours

3:45 P.M.
CHEX—John Harcourt-S

4:00 P.M.
CHEX—News; Victory Loan
CBL—Ann Watt-S
WJZ—Blue Frolics

4:30 P.M.
CHEX—1430 Club

5:00 P.M.
CHEX—News
CFRB—Fun with Dunn
CBL—Frontline Family
WJZ—Hap Harrigan-D

THE BIGGEST THING TO HIT THE SCREEN!
SOL LESSER
STAGE DOOR CANTEEN
A SOLDIER'S LOVE STORY
JUDITH ANDERSON · KENNY BAKER · TALLULAH BANKHEAD · RALPH BELLAMY · EDGAR BERGEN and CHARLIE McCARTHY · RAY BOLGER · INA CLAIRE · KATHARINE CORNELL · JANE COWL · GRACIE FIELDS · LYNN FONTANNE
VIRGINIA GREY · HELEN HAYES · KATHARINE HEPBURN · HUGH HERBERT · JEAN HERSHOLT · ALLEN JENKINS · GEORGE JESSEL · OTTO KRUGER · ROSEMARY LANE · GERTRUDE LAWRENCE
GYPSY ROSE LEE · ALFRED LUNT · ALINE MacMAHON · ELSA MAXWELL · YEHUDI MENUHIN · RALPH MORGAN · ALAN MOWBRAY · ETHEL MERMAN · PAUL MUNI · MERLE OBERON · GEORGE RAFT · LANNY ROSS · MARTHA SCOTT · Cornelia Otis SKINNER · NED SPARKS · WILLIAM TERRY · CHERYL WALKER · ETHEL WATERS · ARLEEN WHELAN · JOHNNY WEISSMULLER · ED WYNN
LAUGHS! SONGS! GAIETY! DRAMA!
PLUS 6 NAME BANDS!
Monday
Attend Matinees If Possible
CAPITOL
A FAMOUS PLAYERS THEATRE
TO-DAY ONLY! 'THE YOUNGEST PROFESSION'

Murray Claims Plan Spiked For Neutrality

TORONTO, Oct. 16 — (CP). — Major Gladstone Murray told a service club (Empire) yesterday that between Britain's declaration of war September 3, 1939 and the meeting of Canada's parliament a week later, while he was general manager of the CBC, "an endeavor was made to use the national radio for the purpose of stampeding public opinion in advance of the meetings of parliament."

Major Murray said he was "the point of impact of pressure" and that the effort was directed toward changing "the decision to approve our government's commitment to war."

He said the move was detected and defeated and that while there was never any real doubt that Canada would do her duty, "it is of value to recall that those who had tried to weaken our ties with the Empire and to sabotage measures of armed defence did their best to keep us out of the war, and, when they failed, tried to limit our contribution."

Amplifying his remarks later in an interview, Major Murray said a "group of responsible men in the left wing of politics" had stated that "under the purest view of neutrality" all BBC broadcasts should be taken from the air in Canada. The proposed alternative was that German news broadcasts should be given equal and corresponding representation on the CBC.

The group also suggested, he added, that he should organize a series of broadcasts before parliament met in which" there should be powerful advocacy of a state of neutrality as the decision which parliament should take."

Without identifying the group further, he said he warned its "lasting resentment" and that "these demands were resisted on my own authority."

He added that the facts were given by him in testimony before the House of Commons Radio Committee in 1942 and that the testimony was not made public.

FLASHLIGHT BAN LIFTED

The Ministry of Home Security ruled that flashlights no longer need be dimmed providing the aperture is not more than one inch across.

M. Rawlinson LIMITED
610 YONGE ST. TORONTO KI. 5125
Moving PACKING SHIPPING STORAGE

Lord Mountbatten In India

Admiral Lord Louis Mountbatten (RIGHT), who commands Allied troops preparing for the Burma campaign, arrives in New Delhi, India, and meets, LEFT to RIGHT, Major-General George E. Stratmeyer, Brigadier-General Howard G. Davidson (partly hidden), Brigadier-General Benjamin J. Ferris, all American officers, and Colonel Irving Doon Woo, Chinese military observer.

Big Power Plant Opened By Drew

By FRASER MacDOUGALL
Canadian Press Staff Writer

DECEW FALLS, Ont., Oct. 16—(CP)—Premier George Drew of Ontario Friday threw the switch that added to Ontario's supply of electric energy 65,000 horsepower, "dedicated to the cause of victory."

Decew Falls is near St. Catharines.

There were echoes of Canada's past battle history as the premier unleased the 2,000 cubic feet of water per minute that started the generator of the new Decew Falls plant of the Ontario Hydro Electric Power Commission. Col. Drew recalled that it was on the old Decew farm that Laura Secord warned the Canadian forces under Lieut. Fitzgibbon of the approach of the opposing American forces during the war of 1812.

The plant's power, which was made possible by the diversion of the water of the Ogaki River and Long Lake into Lake Superior, will give energy to all types of war industry.

"We are putting in movement 65,000 horsepower devoted to the defeat of Germany and Japan," said Col. Drew.

C. H. Hogg, chairman of the commission said the development, which cost $6,000,000, was started only two years ago, and is the third great generating plant to be brought into operation by the commission since the war began.

The single unit 65,000 horsepower generator built into the Decew Falls plant was brought from the Abitibi Canyon power development in Northern Ontario.

"This saved valuable time in bringing this plant into operation," said Dr. Hogg. He observed that near the new establishment was the old plant which houses nine generating units producing 50,000 horsepower. This plan, built more than 40 years ago, was the first constructed in Canada for the purpose of supply a large block of power to a city some miles distant—in this case Hamilton.

Number Wizard

MACON, Ga., Oct. 16 — (AP)—A. L. Causey, Georgia railroad conductor, may have difficulty remembering names, but when it comes to numbers on freight cars, well, that's a different story. Causey, who admits he "can never remember names, won a gray mule on a bet recently by rattling off the numbers on 89 cars of a freight train. He didn't collect, though, because, he says, the other man "was so astounded that he forgot to give me the mule."

Marmora News

St. Paul's Ladies Guild held a euchre party in the Parish Hall on Wednesday evening with eleven tables in play. The winners were Mrs. Donald McInroy (playing as man) and Mrs. P. Brawley.

Mr. and Mrs. Clifford Jones are spending a few days in Toronto.

Mrs. Hugh Jones, Mr. John Jones and Miss Jennie Jones are visiting relatives in Toronto.

Shipyard Sets Record

BOSTON, Oct. 16 — (CP). — The Hingham Shipyard of the Bethlehem Steel oCmpany chalked up a speed record for the yard last night as H.M.S. Reynolds, destroyer escort vessel built under the lease-lend terms, slid down the ways less than five days after the keel was laid.

Soldiers Suffer Needlessly Osteopath Says

NIAGARA FALLS, Ont., Oct. 16—Speaking at the Canadian Osteopathic Association semi-annual meeting at Niagara Fall, Ont., the president, Dr. G. A. De Jardine, today told delegates that it seems incredible, yet it is true, that men in the Armed Forces are allowed to suffer needlessly from innumerable structural disorders caused by the strenuous training required for modern warfare, when almost immediate relief might be had through osteopathic measures.

"Many cases from the armed services are continually coming to osteopathic physicians for relief they are unable to obtain from the medical departments," he said. "These men inform us that the military hospitals are full of such cases—cases that go on suffering for weeks when they might get instant relief."

"These are mechanical problems requiring correction," he continued, "and the medical officers who have complete authority are totally untrained and unqualified to treat or often to diagnose these conditions, which can only be successfully handled by highly trained osteopathic physicians.

Dr. De Jardine told the gathering that a year ago the Royal Canadian Air Force had opened its doors to osteopathy by issuing a bulletin requesting fully trained osteopathic physicians to enlist in its medical department, in order that the benefits of osteopathy might be made available to the men. Osteopathic physicians were requested to prepare lectures to be delivered before medical officers at the Aviation School of Medicine to be held in Toronto, because medical officers had protested that they did not know how to make use of osteopathy as they knew nothing about it. He said the lectures were prepared but were never delivered because of interference on the part of 'medical higher-ups.'

In the meantime, several osteopathic physicians enlisted and accepted the inferior rank of sergeant which was offered with the promise of promotions when their ability as osteopathic physicians was demonstrated.

"The promise was never fulfilled," he said, "medical intolerance and influence being used to prevent any possibility of the promised promotions by forbidding and preventing osteopathic physicians in the R.C.A.F. from practising osteopathy as desired by the R.C.A.F. authorities, and preventing the men of the Air Force from receiving the benefits of this treatment."

"How long will our Government tolerate such injustice to the men of the Armed Forces," Dr. De Jardine asked, "men who are surely entitled to every proven means of relief from suffering, especially when the injustices are solely the result of intolerance from a rival school of medicine"

Family Found Shot

SOUTH PORTLAND, Me., Oct. 16 — (CP). — Mrs. Ruby Hunter 29, and her father, John Richardson, about 55, were found shot to death last night and County Attorney Richard S. Chapman said they apparently were murdered.

Turkeys Taboo

DES MOINES, Oct. 16 — (AP).—The turkey dinner at the Wesley Methodist Church anniversary dinner will be—chicken. The Rev. Deane Chapman said that after a church announcement of the turkey dinner a United States War Food Administration official advised him turkey was 'strictly out' due to a freeze order, until needs of the armed forces are met. The Rev. Mr. Chapman said the unhappiest part of all was that the turkeys were to have been a gift from a church member.

True Co-operation Between British And Americans

British anti-aircraft units guard arrival of American airborne troops who arrived by LCI's (landing craft) to reinforce Allied advance units holding the Chiunzi Pass, gateway to the plain of Naples.

United States War Labor Board Hits Newsmen

WASHINGTON, Oct. 16 (AP).—Newspaper publishers asserted today that the United States War Labor Board was without power to order union security clauses in American Newspaper Guild contracts because it would have a "direct tendency" to restrict gathering of information and expression of editorial opinion.

Elisha Hanson, Attorney for the Harrisburg, Pa., Patriot, told a W.L.B. hearing that "freedom of the press as guaranteed by the first amendment is far superior to any executive order or any statute under which this Board operates."

Hanson was the first witness at a hearing asked by the publishers to oppose Guild requests that a maintenance of membership or union security clause be inserted in several newspaper contracts with editorial employees. Under this clause an employee is given 15 days in which to resign from a union—in this case the Guild—or keep up his union membership dues as a condition to employment for the duration of the contract.

Hanson defined freedom of the press as the right of publishers to print their information free from control or restraint by agencies of Government.

Japanese Lose 210 Planes Since Sunday

ALLIED HEADQUARTERS, THE SOUTHWEST PACIFIC, Oct. 16—(AP).— American and Australian planes have run up a score of 210 to 8 against the Japanese since Sunday over two enemy strongholds where Japan's airpower is reputed to be great—New Britain and Bougainville.

The bulk of this score, 177 to 5, was registered Tuesday at Rabaul, New Britain, by the largest force of bombers and fighters ever amassed for a single day's operations in the Southwest Pacific.

But to-day's communique disclosed that for the second time in as many days, more than 100 bombers and fighters swarmed over Bougainville in the Northern Solomons the day prior to Rabaul's blitz. These raiders downed 21 out of 25 Japanese interceptors without the loss of a plane and also sank two large enemy cargo ships.

On Sunday, it was reported previously, 21 Japanese planes were shot down in the same sector, with Allied losses totalling three.

Three four-engined bombers, a medium bomber and a Beaufighter were lost out of the hundreds of planes involved in the 350-ton bombing assault against Rabaul against the 177 enemy planes destroyed.

Bad weather hampered other air operations reported in to-day's communique. United States navy Catalinas bombed a Japanese convoy of five ships south of New Ireland Tuesday night but the weather prevented observations of results.

Those who go down to the sea in ships risk much for our security . . . yet what greater symbol of the nation's safety can be found than these same rulers of the waves?

As they protect against the enemy that would threaten our shores, so Brantford Roofing protects countless homes against the ravages of the elements. But just at present, because strategic materials go into its making, the supply of Brantford Roofing is limited.

Every effort is being made to distribute the available production on an equitable basis in all communities. To simplify inventories and increase supplies, all lines have been standardized on a minimum range of colours and styles.

When Victory is ours and hostilities have ceased, Brantford Roofing products will again be available in ample supply for civilian use. Plan now for your home's renovation when the war is done, with Brantford Roofing products for security and smartness.

Brantford Roofs
Brantford Roofing Company Limited
Brantford • Ontario

SCOTT LUMBER COMPANY

He Looks Different From Old Days

By way of neutral Switzerland, whence this photograph was radioed to London, comes this latest photograph of Il Duce Mussolini, ex-chief of Italy. As his guard, wearing a Cheshire cat grin, and a minimum of medals, is Marshal Goering.

What would YOU give to be able to read the headline we have fashioned in this advertisement on the front page of every Canadian newspaper? Think of it— UNCONDITIONAL SURRENDER—that is the price our leaders have asked those despoilers of World Freedom to pay. . . . our soldiers, our sailors, and our airmen will see that those terms are imposed on our enemies. . . . . it's up to us to see that the money to carry this war to a successful conclusion is forthcoming.

You're not asked to GIVE your money. . . . you are only asked to LEND it and at a good rate of interest. . . . it is the least we can do, and Canadians all will welcome the chance to SPEED THE VICTORY. . . . welcome the Victory Loan salesman who calls on you. . . . he's an accredited representative of your Government and the BOYS on every fighting front.

Speed the Victory!

Get ready to buy VICTORY BONDS

THIS SPACE SPONSORED BY AGNEW-SURPASS SHOE STORES Ltd. CANADA'S LARGEST SHOE RETAILERS

The Peterborough Examiner

VOL. LXXXVIII, No. 89 PETERBOROUGH, SATURDAY, OCTOBER 16, 1943

Peaceful Hills And Woods Of Wales Prove Haven

(Editor's Note: Following is the 16th in a series of articles written for The Examiner by Prof. James A. Roy, of Queen's University, Kingston, on wartime conditions in Britain.)

I have been studying the Welsh agriculturalist's contribution to the war effort. After the horribly "blitzed" areas of Birmingham and Liverpool this part of the world seems a wholly different world; a world of peace and plenty where war and rumors of war are unknown. The mists rising slowly from the hills the gentle sound of distant church bells, which have only recently begun to ring again, the familiar noises of the countryside, the green beauty of the fertile fields, the quiet richness of the wooded landscape bring a wonderful feeling of peace. A flight of planes recalled me to a sense of reality. They reminded me that there was a war on even in this peaceful corner of Wales. They reminded me too, that the distant ridge of hills I was looking at, now so intensively cultivated, would never have been as they are now are if it had not been for the war.

Anyone who knew this part of Wales before the war would of course recognize the contour of the hills, but he would find the pattern of the landscape completely altered. This is the resilt of wartime agricultural developments. I have been helping to get in the rich but late harvest and have tramped with my host along acres and acres of cultivated fields which, a few years ago were boggy, rough hill-land covered with heather and gorse and bracken. That land has been ploughed and cleared and potatoes and crops have been got from it. This land, I might mention, however, is not cultivated by the farmer but is directly under the County War Agricultural Executive Committee. This committee has thus not only directed the farmer but by itself engaging in a certain amount of developments of moorland and inferior land (an experiment which has not justified itself economically), it has greatly added to the food supplies of the country

Scotland has, incidentally, its own Board of Agriculture. England and Wales are tied up together and while all three countries come under the same ultimate authority at Whitehill, the wartime agricultural policy of Scotland is independent of that of England and Wales which, for purely administrative purposes are regarded as one.

As in Scotland, landowners and farmers serve on the County War Agricultural Executive Committee. Assessors go round to see how much new land should come under the plough and indicate what should be grown there. Wheat, barley and oats have been mainly grown. Before the present war English wheat was not regarded as good for bread, except the wheat which came from East Anglia, which was definitely regarded as a wheat-growing district. The great aim of the minister of agriculture, as I think I have mentioned already, is to save shipping space. Hence the great development of wheat growing.

Welsh Farmers Under Regulation

The Welsh farmer, like the farmers in the rest of Britain, is under regulation. He must obey the behests of the Agricultural Committee. In cases where a landowner or farmer has failed to come up to scratch he has been ruthlessly dispossessed. It makes not the slightest difference who the culprit is. If he has failed to do the job out he goes. This happened recently to one of the most prominent landowners in the country, who found himself dispossessed of his own land because he had failed to cultivate as directed. But on the whole, and this applies all over Britain, the farmer has produced more than the committee has required of him. The minister of agriculture has seen to it that the farmer is properly rewarded for his work and enterprise and outlay of capital. Consumers' prices are, of course, fixed, but in order to give the farmer a proper reward for his outlay, he enjoys a system of subsidies on the price of his products, which he receives direct from the Government.

Not only is the farmer doing well, the agricultural laborer is also on easy street. The normal wage of an adult agricultural worker is about £3 a week. I may also mention that since the armistice with Italy the Italian prisoners are really doing a job of work and are giving the farmer substantial help. They feel that they are no longer working for an enemy. This willingness to co-operate has meant that the Italians are being allowed far greater freedom of movement. I spoke with a number of them in the harvest fields, in the stackyards. I passed the time of day with another prisoner who was driving a cart, quite unescorted. This increased liberty of movement has given rise to other problems which concern the Welfare Department. The problem of the amorous Pole is already quite serious without adding another.

MAIN STREET TOPICS

PICKED ON SCOUTS

The weather turned churlish after all, picking on the Scouts and Cubs with rain and chill after weeks of warmth and sunshine.

TRUCK, CAR DAMAGED

A motor car driven by Harold Dunford, 167 Brock street, and a truck driven by D. Logan, were damaged in a traffic accident at Charlotte and George streets Friday evening. Dunford, who had been driving south on George street, was making a turn at the intersection when his car and the truck, which was travelling west on Charlotte street, met. The left front wheel, fender, and hub cap on the car and the left front fender and headlight on the truck suffered.

BONES ARE WANTED

Bones are wanted for salvage, but despite this fact someone has made a practice of depositing baskets of fresh bones out along the River Road almost every night. These bones, besides acquiring a high odor in a day's time, have proved an irresistible temptation to neighborhood dogs, at least one of which has been made quite ill by gorging on them. People who have bones they want to get rid of should remember they are needed as salvage, and contact the Salvage Committee rather than put them out to rot in out-of-the-way places.

TO ADDRESS ROTARY

Dr. W. H. Cook, director of the department of applied biology of the National Research Council, Ottawa, will be the speaker at the regular luncheon of the Peterborough Rotary Club on Monday. His subject will be "A Birdseye View of South America."

CHECKING ON LIGHTS

Truck owners are notified that a checkup is being made on lights and reflectors on trucks on district highways. Provincial Traffic Officer L. A. McClure, in announcing the checkup says that many of such vehicles are not carrying the proper lights and that offenders are to be prosecuted unless the situation improves rapidly.

A ROTARY FORUM

There will be a general inter-city Rotary Forum at Cobourg on the afternoon and evening of Wednesday, October 27, when there will be discussions centring around the whole field of Rotary endeavor. The Bowmanville, Belleville, Picton, Peterborough, Trenton, Lindsay, Oshawa, Port Hope, Whitby, Campbellford, Pickering and Cobourg clubs are expected to be represented largely.

SECOND CROP

Rea McPhee, son of Mrs. Lloyd Lang of Bethany had a surprise this week, when he found a second crop of garden peas growing in the kitchen garden at his home. The vines were as green as in springtime, and the pea pods were well formed and well-filled with the choice table peas.

NO POLICE COURT

It was a case of white gloves for Magistrate O. A. Langley, K.C. at police court this morning. Friday night passed without an arrest and no cases had been adjourned until today so that the docket was a blank.

COLLIDES WITH TRUCK

As Raymond Routley, 190 Charlotte street, was driving a taxi-cab owned by Wes. Howell south on Water street Friday night it struck the rear of a parked truck, owned by the Albion Wood Yard, opposite Victoria Park. The taxi was damaged around the front by the impact. Passengers told police that the driver had been blinded by the bright lights of two north-bound cars. It was raining at the time.

BUS HITS BARRICADE

A barricade placed across Water street at Simcoe street to stop traffic in order to give the fire-fighters a chance to stage their demonstration on the market square Friday night figured in an accident. Harold Bell, 47 McDonnel street, was driving a city bus south on Water street just before 7 o'clock and the vehicle collided with the barricade, with the result that the right headlight of the bus was shattered. Bell said there was no light on the barricade and he did not see the obstruction in time.

The Coffee Club Gives Boost For War Victims

A good sport loves to win for the sake of coming out on top, but the survivor of the daily contest indulged in by the morning Coffee Club, doesn't always view his success in that light, particularly when someone is rabid enough to whisper "feesh" in his ear.

Nothing however perhaps gives as good an insight into the real sportsmanship of this group of otherwise staid, and sound thinking business men, than that connected with today's story of the doings on behalf of the Peterborough and District British War Victims Fund, which has-benefitted on a number of occasions through their patriotic endeavours.

Recently there was a world series baseball championship at stake (in case you don't know it) and every time a game was played, this group (or as many of those who were in attendance prior to when the next immediate game was played) held a small pool, which perhaps under normal circumstances would find the winner pocketing his winnings, and feeling that a few feathers might make an extra adornment.

That however was hardly the case in this instance, for apart from the grand and glorious feeling that usually accompanies a win, none of the winners profited one cent, since after each succeeding game, they all of them in turn handed the whole of the money over to the fund, from whence they knew it would go on its mission of mercy to cheer other les fortunate people in Britain, to whom it would come as a breath frm heaven itself.

Much fun provoking reading could be given if the writer dared to attempt a personal characterization (that's a big word) of each and all of the winners, but rather joking slightly sinister hints of suits for blackmail rather sobers one up, and reflect that valor (in this case reticence) is the better part of you know what.

Suffice it to say that from the five games, each enumerated in the receipts, the fund is richer by $20.50 when one counts a side bet of $3 won by a wool pulling critter, who pulled the wool over the eyes of a successful estates booster, by drawing him into betting against the side he really most favored to win.

Then a dark haired chap who looks younger than he really is, and rumour has it is fond of dogs, and basks in the glory of his wife's prowess as a hunter and fisherman, brought down two pairs of partridge which were promptly raffled among the member of the group in attendance that morning to produce another $4.50.

To wind up the whole story, another member of the club, who supposedly is an expert in growing apples but was lured by the bright city lights to forsake the farm, handed over fifty cents because he was unable to be on hand to take part in the pools, and thus the total of $25 comes to the fund in today's receipts from this one source.

Previously acknowledged	$63,688.93
Proceeds of Coffee Club pool on first world series game	4.00
Proceeds of side bet on ditto	3.00
Proceeds of Coffee Club pool on second world series game	3.00
Proceeds of pool on third game	3.50
Proceeds of pool on fourth game	3.50
Proceeds of pool on fifth game	3.50
Proceeds of raffle on two pairs partridge	4.50
From one who missed out on the sport	.50
Total to date	$63,714.43

Canada's Fifth Victory Loan Offers A Challenge To Every Canadian

By GORDON MATTHEWS
Chairman of National War Finance Committee

Peterborough is proud of its war effort. We are proud of those of our citizens who have enlisted in the Navy, the Army and the Air Force.

We are proud of the production effort made by those employed in our important war industries.

We are proud of the food production effort made by the farmers of this country.

We are proud of our schools and churches and those institutions that, not only give physical and mental comfort, but promote fellowship in our community.

We are proud of the fact that anything we have been asked to do to aid the war effort has been well done.

In the three weeks commencing October 18th, we are again challenged to make a further effort.

We are asked to subscribe at least $4,600,000 to the Fifth Victory Loan.

As Chairman of the Fifth Victory Loan for this county I am asking you to accept this challenge and oversubscribe this minimum objective.

The objective has been broken down and a portion of it has been allotted to a Special Names Committee, to each township and each village in the rural section, and also to each factory, each smaller business establishment and each street in the city.

If all of these smaller units reach their objective we need not worry about the total.

At the start of this letter I mentioned the fact that we are proud of those who have enlisted from this county. They are the ones who are making the real sacrifice.

By buying Bonds to the limit of your ability you will "Speed the Victory", and if you do "Speed the Victory" (and that is the slogan for this loan) you will save many valuable lives.

The more and better equipment our forces have the sooner we will win the war.

The security of your Bonds is *Canada.*

Oversubscribe this Loan and have the right to be proud of Canada and proud of your community—Peterborough.

Lt.-Col. W. Bapty Succeeds Lt.-Col. E. O. Keeler

Command of C.A. (B) T.C. No. 32 changed hands today in a simple ceremony during which Lieut. Col. E. O. Keeler, M.C., V.D., officially handed over the command to his successor. Lieut. Col. Walter Bapty, formerly Officer Commanding A-22 Camp Borden. There was no parade, no band-playing, just the signing of the various documents.

This is the first time that the command has changed hands since the centre opened early in October, 1940. Lieut. Col. Keeler was the first commanding officer and has remained continuously in command since that time, with the exception of four months when he travelled to England to witness the Canadian Army Overseas.

No camp in the entire farspread organization of the Canadian Army-in-Training can boast of a better record than that established by No. 32 Training Centre. From the day the camp first was opened up to the present time the training at this centre has been rated with the best. Credit for this outstanding record is due to the efficient staff organized by Lieut.- Col. Keeler.

Medical Centre

When the Centre first opened it was a "Non-Permanent Active Militia Training Centre," where trainees who were called up for 30 days training under the National Resources Mobilization Act received their first insight into Canadian Army Life. It later became a basic training centre for all the branches of the Canadian Army. Now it is a basic training centre for R.C.A.M.C.

Lieut. Col. Keeler who is being transferred to Kingston, is a veteran of the last Great War. He

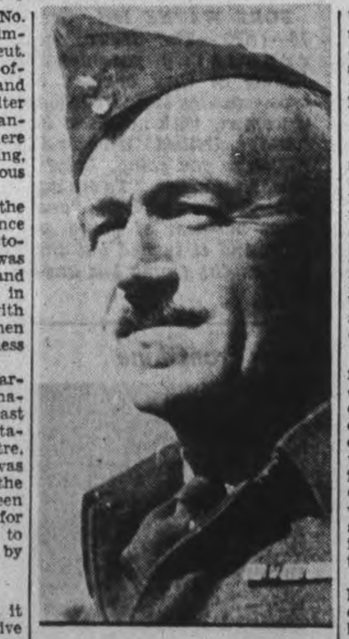

enlisted with the 38th Battalion, early in 1915 and went overseas as a lieutenant. He was promoted to the rank of captain and was officer commanding a company. For bravery in the field he was warded the Military Cross.

Following the war, Lieut. Col. Keeler served with the Argyll Light Infantry (tanks) for many years and was officer commanding the unit from 1928 to 1933.

With the outbreak of war, he volunteered his services in any capacity to the military authorities and was appointed to the Veteran's Home Guard of Canada in Military District No. 3.

Good Record

When this centre was first organized, Lieut. Col. Keeler was appointed as the officer commanding. He immediately organized a training staff of officers and non - commissioned officers from the various reserve units in Military District No. 3. This staff has been greatly changed since that time but it has established an outstanding record for turning out well-trained soldiers.

Lieut. Col. Keeler received the respect and whole-hearted cooperation of the staff during his command of this centre. A soldier's soldier, he was always strict on discipline and training. Under the supervision of the Commanding Officer, the dusty Exhibition Grounds were transformed into a well-kept camp. Grass was grown and flower-beds were set out, giving the atmosphere of a rest centre rather than a training camp.

One of the most-outstanding honors accorded Lieut. Col. Keeler during his three years in Peterborough, was when he was made an Indian Chief. The ceremony was held on the Indian Reserve at Curve Lake, with Chief Dan Whetung officiating. Col. Keeler was named "Chief Windy-go" (meaning Big Man).

Lieut. Col. Keeler has always been interested in sports both in the centre and outside. It was through his efforts that the camp has had one of the outstanding hockey teams in the senior "B" O.H.A.

Ypres Veteran From Borden Takes Over Camp

A tall energetic medical officer succeeds Lieut. Col. E. O. Keeler, M.C., V.D., as Commanding Officer of C.A. (B) T.C. No. 32. He is Lieut. Col. Walter Bapty, who hails from Victoria, B.C.

The new commanding officer is a genial, terse-talking soldier who believes in and insists upon rigid discipline and smart soldiering on and off parade. There is nothing about the appearance of Lieut. Col. Bapty to indicate that he has been a doctor for years. He is first and foremost a soldier.

A veteran of the last war, Lieut. Col. Bapty served as a company commander with the 2nd Canadian Mounted Rifles. Wounded near Ypres, he spent some months in a hospital. Following his release from the hospital, he was appointed medical officer with the 102nd Battalion early in 1917. He remained with this unit until Paschendale, when he again became a casualty.

Returning to Canada, he was placed in charge of the Esquimalt Military Hospital, remaining in charge until the end of the war.

Stayed With Army

He did not sever his relations with the army but became medical officer with the 1st Battalion, Canadian Scottish, at Victoria, B.C. Upon the formation of the 2nd Battalion Canadian Scottish, Lieut. Col. Bapty was appointed a Company Commander. He later became Officer Commanding this unit remaining in command during the five years prior to the outbreak of war.

Lieut. Col. Bapty was called up in June, 1940, to assume command of the Second Battalion, Canadian Scottish on coastal defence duties. In January, 1942, he was given command of R.C.A.M.C. Training Centre, A-22, Camp Borden. He remained in command of that camp, until a few days ago, when he was appointed as Commanding Officer of this centre, which has become the R.C.A.M.C. Basic Training Centre, linked up with A-22, Camp Bordon. His official duties start today.

War—25 Years Ago

By The Canadian Press

OCT. 16, 1918.—The Allies under King Albert of the Belgians captured Menin; north of the Argonne Forest the Americans took Grand Pre and drove a wedge at Kriemhilde. Comies, Wervice, Hallim and Welveghem occupied by the 2nd British Army.

OCT. 17, 1918.—Douai was evacuated by the Germans, while the British 5th Army took Lille and the British naval forces occupied Ostend and the Belgians entered Bruges. The Czechs entered Prague.

Council Members Back From Touring Cities

Municipal problems in Kitchener and St. Catharines sounded generally familiar to Peterborough's deputation in quest of ideas related to the local prospect of the building in due time of a new city hall.

Mayor Hamilton, Alderman Sullivan and Bradburn and City Treasurer M. E. Shaver returned home last night from their visit to the two Ontario sister cities which have erected city halls in recent years.

"Housing and health and larger sewers, all that sort of evidence of community enlargement, were much the same in both cities as in Peterborough," Mayor Hamilton said. "St. Catharines employ both a sanitary inspector and food inspector, and in their city hall accommodation they have solved their police headquarters arrangement by alloting it to part of their basement, and apparently it is turning out quite satisfactorily. We were cordially received in both cities, and I think the trip will be a help to us."

The deputation left on Thursday evening.

Useful Knowledge

Alderman Bradburn said this morning he felt that useful information had ben obtained. The members enquired not only about city halls and their allotment of space, but also about fire halls and other municipal matters.

"Incidentally we visited the St. Catharines ice arena," Alderman Bradburn said, "knowing that this will be another question for Peterborough when the war is over I suppose. We could not build it now. The St. Catharines arena cost them $105,000. The city guaranteed $40,000 by issuing debentures for 20 years. The rink has been a financial success, and the city has funds on hand to meet their debt obligations for the next five years."

WINS WINGS

B. E. Morgan of Peterborough was one of the pilots presented with his wings on Friday at No. 6 Service Flying Training School at Dunnville.

Eight Accidents Reported For Safety Week

Eight accidents were the total of Safety Week as announced by T. A. Lister of the industrial-municipal committee this morning.

"And that's not good," Mr Lister commented. "However, the fact that there have been eight accidents while the community was being urged to greater care in all they did is a fact which serves to remind the public of these mishaps that are going on from day to day.

All through the year accidents are occurring but we are not looking closely at them. Safety Week points the finger at this continuing and unbroken chain of mishaps, and at the end of Safety Week we know these acidents within the community are a serious matter, and that the appeal to Safety is extremely necessary."

Then there are the "close shaves," the scant misses which the committee of course did not hear of. The Examiner saw a string of them, all in one row, a big shiny car driving at about 40 miles an hour past C.G.E. at 1.35, just as hundreds of employees were coming out the main gate. Most of them were heading for the porcelain plant.

How the driver of that car avoided knocking off a victim or two was an astonishing bit of fortune for the pedestrians who were along his path.

Salamander Hurtubise.

Gene Hurtubise, chief of the C.G.E. shop fire brigade, put on a demonstration of his safety fire suit on the market last night. Rain clipped the attendance and became a confederate of Chief Hurtubise in his salamander performance. A wooden building was erected on the market and set on fire. The C.G.E. Chief in his asbestos apparel walked into the flames and squelched them, without singeing an eyebrow.

ALL OFFICERS

Five men from Peterborough and district graduated in the class of 500 officer cadets on Saturday from Brockville Officers Training Centre and are now second lieutenants. They are: W. H. Mortlock, 550 Douglas avenue; Roy Hancock, 136 Perry street; G. A. Stewart of Peterborough; J. J. Robertson of Campbellford; D. M. McPherson, Lindsay and Earle S. Edworthy, 325 Weller street.

Notice to Rural Consumers of Electricity in Peterborough Rural District

In order to make necessary repairs, electricity will be cut off from 7:00 A.M. to 10:00 A.M. on Sunday, October 17th, 1943.

Only those consumers in the Peterborough Rural District south of the Warsaw Road, and East of the City, will be affected.

Branch No. 52, Canadian Legion, B.E.S.L.

All Members are requested to attend the service at 11.00 a.m. at All Saints' Church Sunday, October 17th in connection with the dedication of chancel lights presented to the Church by Mr. F. J. Leether in Memory of his son, the late Sergeant-Observer Albert Leether. Members are requested to meet at the Church. Dress—Berets, Arm Bands and Medals.

GEORGE GIMBLETT,
President

BRING YOUR
INCOME TAX PROBLEMS
TO
Peterborough Auditing Service
Office 6791; Residence 9745
Suite 5 Bridgeway Bldg.
Charlotte St.

GRANT & LOUCKS
CO., LTD.
ELECTRICAL
SUPPLIES
418 George St.
PHONE 5745
For Your Electrical Work

Elliott's
REXALL DRUG STORE
WILL BE OPEN SUNDAY
DIAL 3549

W. R. TURNER
Phone 4971 195 Simcoe St.
Heating—Plumbing
Sheet Metal Work
CONTRACTING, JOBBING
REPAIRING
"CRANE" PLUMBING FIXTURES
"IRON FIREMAN" STOKERS
"HECLA" FURNACES

There's Home Comfort and Fuel Saving in
INSULATION
Keep the home cozy this winter and save fuel by insulating. We suggest Red Top Rock Wool. In 2 and 3-inch batts or in granulated form. Easily installed.
BEAVER
LUMBER COMPANY, LTD.
George at Rink Phone 4638

J. L. Ilsley Speaks At St. John, N.B.

SAINT JOHN, N.B., Oct. 16 — (CP)—The people of Canada have the money to make the Fifth Victory Loan the biggest loan in the Dominion's history, Finance Minister Ilsley stated at a public luncheon meeting today.

Again stressing the importance of Victory Loans in relieving inflationary pressure, Mr. Ilsley said it would be tragic to lose the battle against inflation after four years of war.

Mr. Ilsley emphasized the direct connection between wartime savings and the task of keeping Canada's economy on an even keel during and after the war, enabling Canadians to become more self-reliant.

He warned against the danger of over-confidence, as a result of recent war developments, dulling enthusiasm for the loan.

STARTED IN 1876

Registration of births was not compulsory in England until 1876.

Has No Country

Stanley McCarsky, New Haven, Conn., became a man without a country when he was ordered to leave his native United States because he failed to report for induction into its armed services. The unusual sentence was handed out to the 23-year-old McCarsky by Federal Judge Carroll C. Hincks in which he gave him 30 days to leave the country, never to return. McCarsky told the court he would not fight for his country which had never "done anything for him."

Ford Gets Helicopter

Inventor Igor Sikorsky (RIGHT) leans close as he talks to Henry Ford, 80, at the Edison Museum, Greenfield Village, near Detroit. They are shown shortly after Sikorsky presented Ford and the museum with the first helicopter he invented and constructed.

BRIDGENORTH

WMS Arranges Sectional Rally

BRIDGENORTH, Oct 16—(ENS)—The monthly meeting of the W. M.S. of the Bridgenorth United Church was held at the home of Mrs. Wallace Nicholls on Wednesday afternoon. Mrs W. J. Robinson presided over the meeting in the absence of Miss L. Udy. The theme for this meeting was Thanksgiving. Mrs. J. Johnston gave an appropriate reading on the Thankoffering. Rev. Mr. Mutton led in prayer. Mrs. Chatten sang and Rev. Mr. Mutton spoke on Thanksgiving.

The thankoffering for the meeting amounted to $9.45, with some envelopes still to be turned in. The treasurer's report showed that there was still to be over $30 raised in order to meet their allocations. It was decided to have a pot-luck supper on October 25 to try and raise some money. The sick and visiting committee reported six-calls had been made in September.

Arrangements were made for the section rally which is being held in Regent Street United Church in Lakefield as the Bridgenorth W. M.S. has charge of the morning session. At the close of the meeting the hostess served a dainty lunch.

Personals.

On Tuesday evening a euchre party was held in the Foresters' Hall and the proceeds were for boxes for the boys overseas. Each week there will be a euchre party with proceeds in aid of the Red Cross.

Mr. and Mrs. George Muirhead have moved to Prince Edward Island.

Those from the village who attended the Jopling-Grant wedding in Toronto were Mrs. H. L. Jopling, Mr. and Mrs. Charles Jopling, Mr. and Mrs. R. T. Pettersone, Lionel King, and Mrs W. D'Arcy of Peterborough.

Miss L. Udy has left to spend the winter with her brother, N. Udy, at London.

Wm. Green Re-elected Serving His 20th Term

BOSTON, Oct. 16 (AP). — American Federation of Labor today re-elected President William Green for his 20th term as head of the Labor organization.

Green was nominated by Frank Duffy, of the Carpenters and Joiners Union, and was re-elected by the casting of a single ballot.

The A.F.L.'s gesture of welcome to the United Mine Workers put the question of the Miners' reaffiliation up to their president, John L. Lewis.

Naziism Lives On

NEW YORK, Oct. 16 — (CP).—A BBC commentator said yesterday that he has in his possession plans for creation of a secret Nazi movement in a defeated Germany.

EMIGRATION AIDS

DUBLIN, Eire — (CP). — The large scale emigration to Britain since war started has partly solved Eire's unemployment problem. During 1942 nearly 52,000 travel permits were issued, compared to 35,000 in 1941 and 26,000 in 1940.

ESTABLISHED 1899

CONTINENTAL LIFE FOUR SQUARE

Sound Growth . . .

Your Assurance of Security

Over 44 years of careful management is your guarantee of continued wise stewardship.

THE CONTINENTAL LIFE INSURANCE COMPANY
HEAD OFFICE TORONTO

J. R. S. MacLEOD BRANCH MANAGER
355 George Street, Peterborough

A Purely Canadian Company

Barn Is Burned During Threshing

BEWDLEY, Oct. 16 (ENS)—The large frame barn of Robert Spicer situated two and one-half miles west of Bewdley was completely destroyed by fire on Thursday afternoon during threshing operations. The threshing machine owned by Basil Bell was in the barn at the time and the fire spread so rapidly the men were unable to get it out. Mr. Spicer's entire season's crop of hay and grain along with one calf and seven pigs were lost.

The loss is estimated at $5,000.

HAVELOCK

Red Cross Ready To Begin Canvass

HAVELOCK, Oct. 16 — (ENS)—The main item under discussion at the Red Cross Society meeting was the organizing of a committee for house-to-house canvass for blood-donor volunteers and to make arrangements for their transportation to the Clinic in Peterborough. There is an urgent appeal for more donors and Havelock and Belmont have not yet done their share in this respect. Any person in good health between the ages of 18 and 60, male or female, is eligible to be a donor. Fats must not be eaten for breakfast on the morning of appointment at the Clinic.

The following committee was appointed to canvass: Mesdames C. Anderson, W. Drew, G. Halland, C. Price, H. Roche, B. Post, F. Bennett, W. Copp, and Miss Chambers. A suitable card will be left at each home by one of the canvassers, and citizens are asked to give this matter their deepest consideration. Transportation can be made by bus if a load of donors can be arranged to leave at 9 a.m. on Mondays and Wednesdays, but those able to travel on C.P.R. passes are asked to do so.

The shower of gifts suitable for Christmas parcels for the armed forces was carried out and included writing paper, envelopes, khaki handkerchiefs, shoe laces, tooth paste, and powder, soap, wash cloths, cigarettes, chocolate drink, gum, and chocolate bars. These articles are to be donated to the Eastern Star Patriotic Association for their Christmas parcels.

Twenty-seven ladies attended and worked at quilting, sewing, labelling, cutting out garments, and knitting. At the close afternoon tea was served by the Social Committee.

TO DEVELOP MINERALS

CAPE TOWN — (CP). — The South African government intends to develop the mineral wealth of Namaqualand to enrich the Union and to absorb a portion of the post-war labor surplus, Mines Minister C. F. Stallard has announced.

Hostile Female

FORT WAYNE, Ind., Oct. 16—(AP).—The driver was examining passengers' tickets as they boarded a cross-country bus here when a woman, with no ticket in hand, climbed aboard. "Wher're you going, lady?" the driver asked. "To see my sister," she replied, "and what business of yours is it?" And it turned out she was on the wrong bus anyway.

Tours Front Line

General Sir Bernard L. Montgomery, commander of the British Eighth Army, photographed on a tour of the forward positions on the Italian front.

"Every Buck Helps A Canuck"

The Public Relations Committee for the Fifth Victory Loan in Peterborough held a slogan contest among the schools of the city. Frank Mitchell of the Peterborough Bus Lines offered the prizes and will have the slogans carried on the outside of the busses during the campaign which opens on Monday. Don Spargo, son of Mr. and Mrs. Henry J. Spargo of 215 Stewart Street, won the first prize with the slogan "Every Buck Helps a Canuck." Don is a pupil of Grade VI, Prince of Wales School. Gordon Matthews (RIGHT)), chairman of the National War Finance Committee, is seen ABOVE presenting the slogan to Mr. Mitchell to be placed on his busses.

1,000 Slogans Were Entered In Victory Loan Contest

Announcement is made today by the Victory Loan Headquarters of the winner in connection with the Slogan Contest which was held for all pupils in schools in the City of Peterborough.

Well over a thousand entries were received and it was a difficult job to pick the winner. The slogan had to be short and catchy and also suitable for stencilling on the city busses. All entries had to be signed by a parent of the pupil and the judges decision is to be final.

The winner is Don. Spargo, 215 Stewart street. He attends the Prince of Wales School and is in Grade 6. The winning slogan which appealed to the judges, who were members of the Public Relations Committee of the National War Finance ommittee for the County of Peterborough, was "Every Buck Helps a Canuck."

Second prize goes to Doris Jackman, a pupil at the Collegiate Institute whose slogan was "Be Buyers to Save Flyers."

Third prize goes to Doreen Ferguson, who attends the Confederation school and is in Grade 7. Her slogan was "Don't be a Spender, be a Lender."

Honourable Mention goes to Kenneth Courneya, 63 Olive avenue, Norman Howard, 144 London street, and Emily Dupuis, 719 Walkerfield avenue.

Winners will receive their prizes, which were donated by the Peterborough Bus Lines, during the school quiz program on Monday evening, over station CHEX, 8.30 p.m.-9 p.m.

Wagon Loaded With Dynamite Blew Up September 4, In 1885

The most tragic and spectacular dynamite explosion in the history of Peterborough County occurred on September 4, 1885, half a mile south of Lakefield, when a wagon load of the powerful explosive was discharged.

A subscriber to the Examiner has asked by letter for some information about this much-talked-of incident, and the following was gleaned from F. H. Dobbin's "History of Peterborough," which will soon be available in book form to the public. At the present time it is being printed by a well-known book firm in Toronto.

Two men, George Morton and James Simmons, were taking the dynamite on a wagon, pulled by a team of horses to Lakefield for use in building either a dam or the locks, when the explosion took place. What caused it will never be known. The crash was heard for miles, and the dust and debris in the air was visible in Peterborough city, nine miles away.

A hole sixty feet wide and about eight feet deep was torn in the ground, and the horses, wagon and men disappeared. Trees were shorn of their tops and branches, and houses shook for many miles around.

Recurring references to this unusual event has elicited many interesting theories, but as is obvious they just remained theories, and road workers soon erased all evidence of the tragedy.

From talk by the old-timers it would appear the blast took place on the Sixth Line near Buckley's Lake, and from this one would assume that the men, coming from Trenton, had travelled due north from Keene on the Sixth Line, having come by way of Hastings. This, however, is pure speculation, as the item in the record does not give any other details.

WHEAT ECONOMY

There are more than 50,000 wheat farms in Australia.

ON THE AIR SUNDAY NIGHT

LIEUTENANT-GENERAL **A.G.L. McNAUGHTON**
C.B., C.M.G., D.S.O., M.Sc., D.C.L., LL.D.,
Commander-in-chief of the Canadian Army Overseas
has a message of importance for every Canadian on the home front.
BROADCAST over the National C.B.C. network, Sunday night, October 17th.

Heard Locally Over
CHEX
7.30 p.m.
SUNDAY
V9-3

He has a rendezvous with life . . . will you help?

He's got an appointment with the future—to trade the horrors of war for the hope of abundant peace.

Whether he keeps that date in the near future or the distant . . . perhaps whether he keeps it at all . . . is partly up to you.

One more Victory Bond for you is one more step along the way for him. For this is the money that buys him the tools that implement Victory.

After all, it's only a loan . . . the very best form of savings you can make . . . with all Canada as security and 3% interest. Lend him a helping hand.

This Advertisement sponsored by THE BANK OF TORONTO
V2-431

To bring retail prices of lamb under similar control to that prevailing for beef

MAXIMUM RETAIL PRICES
for
LAMB

become effective in this area

MONDAY, OCTOBER 18th

16 standard cuts have been designated as the only cuts which may now be sold. Maximum prices have been set for each cut.

Illustrated charts showing standard cuts and table of prices for each cut have been supplied to all butchers for display in their stores.

CONSULT CHART AND PRICE TABLE BEFORE BUYING

THE WARTIME PRICES AND TRADE BOARD

Ottawa—October 16, 1943 LPI

We've Done It Every Time
-We WILL Do It AGAIN!

1st Victory Loan—

"Help Finish the Job"

Canada's Objective $600,000,000
Canada's Total $730,376,250
Pterborough Objective $2,250,000
Peterborough's Total $3,085,050

Being the First Victory Loan, the chairman voiced appreciation of the fine spirit of co-operation that prevailed in the city and surrounding districts.

He was very pleased to see Peterborough's objective go way over the top.—Well done Peterborough!

2nd Victory Loan—

"Come On Canada"

Canada's Objective......$600,000,000
Canada's Total $843,127,900
Peterborough's Objective .$2,750,000
Peterborough's Total $3,038,650

Every section in the City and County gave their utmost to put the Second Victory Loan over the top. You not only paid cash for bonds, but had subscribed heavily under the payroll deduction plan.

We must also also pay tribute to the canvassers who helped considerably put this loan over its objective.—You all did a grand job!

3rd Victory Loan—

"Nothing Matters Now But Victory"

Canada's Objective $750,000,000
Canada's Total $991,389,050
Peterborough's Objective ..$2,900,000
Peterborough's Total $3,546,450

Peterborough and district has done a remarkable job since their objective was set at $2,900,000, and this was thought to be a very high sum. But the objective failed to daunt subscribers and they gave the loan everything they had to put it across the top.—Well you did it again!

4th Victory Loan—

"Back the Attack"

Canada's Objective $1,100,000,000
Canada's Total $1,308,000,000
Peterborough's Objective ..$4,350,000
Peterborough Total $4,675,000

The chairman of the Peterborough organization in discussing the Fourth Victory Loan said: "Congratulations go to the people of the city and district . . the people in the factories, the shops and farms for the success of the Fourth Victory Loan."
The general canvass went over the top in a swollen volume of applications that astonished and delighted the Headquarters Division.—Nice going Peterborough!

The great attack is on. On every front our fighters smash into the Axis with every weapon we can give them.

This is your chance to give them support by lending them your fighting dollars to speed the day when our boys come marching home from the Total Victory.

There's no holding back over there, so don't hold back here at home. Lend as they fight – All out for Victory!

Canada's 5th Victory Loan Objective
$1,200,000,000

Canada's Fifth Victory Loan must go over its objective in order to finish the job. We must realize that, on the "home front," as well as on the battle-front, all Canadians must pledge themselves to buy Victory Bonds and enforce "unconditional surrender." Give . . . Give . . . Give . . . Dig deep into your pockets and bank savings to pave the way for Peace and Happiness. It's up to Peterborough to help put Canada's objective over the top — Stand behind your Country!

Peterborough's 5th Loan Objective
$4,600,000

In previous Victory Loans, Peterborough and District has done a remarkable job in reaching and passing their objective. This year we have been asked to reach $4,600,000. Are you, personally, up to it? Will you open the door to the Victory Loan Salesman who's about to come and ask you to do your part as a Canadian? Are you ready to buy more Victory Bonds than you can easily afford? It's your decision. It's your war. Think . . . Buy . . .

5TH VICTORY LOAN

This is the first in a series of advertisements sponsored by Peterborough Manufacturers and Businesses in the interests of the 5th Victory Loan.

SALLY'S SALLIES

Registered U. S. Patent Office

Copr. 1943, King Features Syndicate, Inc., World rights reserved.

THE STARS SAY . . . .

By GENEVIEVE KEMBLE

For Sunday, October 17

SUNDAY'S horoscope holds augury of very lively conditions, with much change going about and travel, with probably a sudden upheaval or adventure not entirely welcome or constructive. Ill advised moves or anything undertaken under emotional stress or rash impulse might prove devastating. Be prudent.

Those whose birthday it is may be confronted by a year of much change, commotion, excitement and sudden events, which may prove to be disruptive and regretable if affairs are not given proper consideration and sound planning before definite change is made. Emotional or impulsive moves are detrimental especially to intimate or romantic affiliations. Business should prosper.

A child born on this day may possess much versatilty and talent, but tendencies to erratic, impulsive or emotional indulgences may prove disintegrating.

For Monday, October 18

MONDAY'S astrological forecast is for a period of opportunity and some outstanding recognition from those in high positions. Employers and superiors may be disposed to be helpful but there may be a tendency to force the issue or otherwise bungle prospects, by impetuous or arrogant acts or conduct.

Those whose birthday it is have the prospect of advancement, favors and openings for assuring future security and stability of position and fortune. But this should come as reward of merit and not by forced activities, rash moves or other form of reckless and impetuous behavior or arrogance. With consideration, conservatism and tact there should be great activity and progress.

A child born on this day should have versatility, ability, and high ambitions, attracting the favors of influential persons. But its own rash or impetuous conduct may prove its undoing.

Fashions

NEAT COAT DRESS

Try this smartly designed, ideal "classic" in a cheerful printed gingham. Pattern 9538 is nicely darted at the waist and fits the hips with pleasing smoothness. With its button front it takes kindly to the ironing board. In wool or rayon it steps out in the afternoon.

Pattern 9538 may be ordered only in women's sizes 34, 36, 38, 40, 42, 44, 46, 48, 50. Size 36 requires 3½ yards 35-inch fabrci.

Pattern Number ....

Size ....

My Name ....

....

Address ....

I enclosed 20c for postage

Bridgenorth Man Wed In Toronto

The home of Mr. and Mrs. Frank Grant, 128 Springdale Blvd., in Toronto was the scene of a lovely fall wedding last week when their daughter Marjorie Maude became the bride of Jack Hume Jopling, second eldest son of Mr. and Mrs. H. L. Jopling of Bridgenorth.

Dr. Andrews officiated. Given in marriage by her father the bride was charming in a street length dress of blue wool jersey with black accessories and carried a bouquet of white baby mums. Her attendant was Mrs. Yvonne Neill who was attired in a street-length dress of dusky rose wool jersey with matching accessories and carried a bouquet of pink baby mums. Mr. Charles Jopling, brother of the groom was best man.

Following the ceremony the bride's mother received in a gown of blue wool jersey with matching accessories. She wore a corsage of baby mums. The groom's mother also received, wearing a gown of printed silk jersey with matching accessories and a corsage of baby mums.

Later the bride and groom left for Niagara Falls. For travelling the bride chose a green wool suit with black accessories and a red fox fur. On their return they will reside at Bridgenorth.

COAL TO SOUTH AMERICA

CAPE TOWN, — (CP). — The Union of South Africa is shipping coal to South America in accordance with a pooling scheme evolved by the United Nations.

"I Don't Worry About Vitamins and Minerals!"

With three average-good meals a day including fruit juice plus Ovaltine night and morning I'm getting all the *extra* vitamins and minerals I need, besides quick good energy elements and muscle building proteins.

Just follow this recipe for better health—

3 MEALS A DAY + OVALTINE NIGHT AND MORNING

Get Ovaltine today at drug or food store.

OVALTINE

THE PROTECTING FOOD-DRINK

132

Personals and Social News

Mrs. R. T. David of Toronto is spending the week-end with her sister-in-law, Mrs. T. H. Floyd, River road.

◇ ◇ ◇

LAW. Gwen Record, R.C.A.F. (W. D.) and LAC. James Record visited their parents recently. The latter has been moved from Belleville ITS. to Pendleton EFTS.

◇ ◇ ◇

Sgt. T. W. Battle, R.C.A.F., St. Thomas, and his wife, AW2 M. Battle, R.C.A.F. (W.D.), Rockcliffe, recently visited the former's parents, Mr. and Mrs. William Battle, Rubidge street.

◇ ◇ ◇

Mrs. Karl Simpson is in Ottawa this week and attended the graduation of her daughter, AW2 Grace Simpson, R.C.A.F. (W.D.), Rockcliffe, as a telephone operator.

◇ ◇ ◇

Mr. and Mrs. Roy Norred have announced the engagement of their daughter Lucia Louraine to Flying Officer Clinton Norton Crowe, only son of Mr. and Mrs. George Crowe of Dummer. The wedding to take place in October.

◇ ◇ ◇

Rt. Rev. H. H. Daniels, D.D., Bishop of Montana, uncle of Flight Lieutenant Rev. T. H. Floyd, R.C.A.F., former rector of St. George's Anglican church, is spending the week-end with the latter's family at their home on the River road.

◇ ◇ ◇

Mr. and Mrs. Stanley Beatty Grey of Perrytown, have announced the engagement of their daughter, Gloria Grace, to Mr. Roy Herbert Philp, son of Mr. Kenneth Philp of Port Hope. The wedding is to take place in the United church at Garden Hill, on Saturday, October 30.

◇ ◇ ◇

Mr. and Mrs. Wesley Morgan of 438 Rogers street, accompanied by Mrs. Joe Purphy and daughter Mary, 267 King George street, attended the Wings Parade at Dunnville on Friday, when Bruce Morgan, son of Mr. and Mrs. Morgan, received his wings.

◇ ◇ ◇

Miss Ida McKenzie, travelling secretary for the Dominion Board of the W.M.S. Presbyterial, will address all meetings of the sectional rally of the Peterborough Presbyterial, which will be held next week as follows: Monday evening, October 18, Mission Circle rally at 8.00, teenage girls at 7.00, at Knox church, Peterborough; Tuesday morning and afternoon, Lakefield United church; Wednesday morning and afternoon, St. James' United church, Peterborough; Friday morning and afternoon, Westwood; Saturday afternoon, Mission Band Rally in George Street United church, Peterborough.

◇ ◇ ◇

Miscellaneous Shower

Misses Patricia Leahy and Gertrude McDonnel were joint hostesses at a miscellaneous shower in honor of Mrs. Ray Clifford (nee Helen Garvey) at which the bride received many useful gifts from her friends.

Those present were Mrs. J. Cavanagh, Mrs. G. Garvey, Mrs. L. Garvey, Mrs. Cunningham, Mrs. C. McIlwain, Mrs. G. Flemming, Mrs. F. Perry, Mrs. D. Moore, Mrs. R. Barrie, Mrs. T. McDonnell, Mrs. L. Cranley, Mrs. W. Moher, Mrs. T. Garvey, Misses Phyllis Crowe, Ella Tobin, Dot Theobald, Hazel Kearney, Vivian Heffernan, Nora Moher, Anne McCormack, Patricia Leahy, Gertrude McDonnell. Those who sent gifts but were unable to attend, Mrs. K. Innes, Mrs. Collins, Mrs. W. Cavanagh, Lillian Cavanagh.

◇ ◇ ◇

Phillips—Mumby

MARMORA, Oct. 15—(ENS)— A quiet wedding took place in St. Stephen's Anglican Church, Toronto this week when Zeta Audrey, daughter of Mr. Nathan Mumby and the late Mrs. Mumby was united in marriage to Lewis Gordon, son of Mr. and Mrs. Lewis Phillips, all of Marmora. Rev. A. B. Caldwell, rector of Marmora performed the ceremony. The groom is with the Canadian army.

◇ ◇ ◇

Sorbie—Ireland

The wedding took place recently in Trinity United church, with Rev. Dr. G. S. Easton officiating, of Jean Ireland, C.W.A.C., daughter of Mr. and Mrs. W. J. Ireland, to Sgt. A. Sorbie, R.A.F., son of Mr. and Mrs. Charles Sorbie of Hamilton, Scotland. Miss Mabel Clarry was at the organ. The bride, given in marriage by her father, wore street-length white sheer chiffon with a cameo necklace, a halo veil of white tulle caught with tiny blue flowers and carried a bouquet of red roses. She was attended by Mrs. J. Buchan of Winona as matron of honor in blue sheer with matching veil and carrying yellow roses; and by Helen Hubbell as flower girl in yellow taffeta with matching hat and a nosegay of yellow roses and baby 'mums. Mr. S. Adamson was groomsman and the ushers were Mrs. Cecil Gertley and Mrs. Percy Killingbeck. A reception was held at the home of the bride's parents. After a short stay at home the couple left for their new posts.

Glamor Without Glitter

By ALICE ALDEN

THE SHORT-SKIRTED dinner dress continues on its merry way despite the insistence of reports from many parts of the country that there is a demand for the floor-length model. Maybe so, for very special occasions, but a glance at smart resorts reveals dresses of the type shown here, being favored by pretty women. Julie Bishop wears this delightful and sensible dinner dress of black crepe with top and long full sleeves of chiffon. It has a rhinestone choker and ear clips, but there is no glitter on the frock, which makes it different from most dresses of this type.

Needlecraft Pattern

SALVAGE RAGS

Put your scraps to use . . . all in the interest of homier, cozier rooms. In this pattern are directions for making many kinds of rugs . . . braided . . . tufted . . . women . . . appliqued . . . pieced. Many striking designs. There even are directions for making a loom. Instructions 423 contain directions, charts, necessary pattern pieces for 9 rugs.

Pattern Number ....

Size ....

My Name ....

....

Address ....

I enclosed 20c for postage

DOROTHY DIX

NO SYNTHETIC MOTHER TAKES PLACE OF REAL LOVE TO CHILD

Natural for Girl to Forget Manners, Husband Becomes Irritable When Woman Works.

DEAR MISS DIX—I am one of the many women who are affiliated in the business world and have a child who is left with a servant. However, the picture is not exactly the usual one because my husband works during the night and is home during the child's play hours. But I find that he is spoiling her. She has become rude to the maid and very disobedient with us.

Each week-end we three are together and a feeling of companionship should exist, but I find that we are quarreling about the way the baby behaves. If I reprimand her in her father's presence, she runs to him and he cuddles her and shows such resentment to me and displays such a temper that it is only natural that an argument follows between us, as I don't think any normal woman can tolerate her husband showing contempt for anything she says in the presence of the child.

My husband contends that a child of three is too young to distinguish between right and wrong. I am a firm believer in early training. What is your opinion? Can you make any suggestions that will relieve this tension in our home?

MRS. J.

◇ ◇ ◇

No Servant Tends Child As Mother Does

ANSWER—It is an intriguing theory, that is very popular at the present moment, that a married woman can go into business and turn over the management of her house and the rearing of her child to a servant, and that everything will go on just as smoothly as if she were giving her home her personal attention, and that at the end of the week she would have a nice fat envelope, to boot.

It is a fine theory. The only trouble is that it doesn't work out according to schedule, as you are discovering. Modern science has devised a lot of substitutes for old-fashioned household gadgets, but nobody has invented a synthetic wife and mother that takes the place of the real one. No hireling is going to watch the grocery bill with as keen an eye as you do. And no servant is going to give the time and thought and interest and intelligence to rearing your child that you do.

So you needn't be shocked to find that your little girl has forgotten the nice manners that you taught her or that she is beginning to talk like the cook instead of the way you do, or that she is getting disobedient because she doesn't recognize a servant's authority over her, and she has found out that she can get away with murder with her father.

And don't you know, if you are honest with yourself, that the reason your husband has begun to be irritable with you, and particularly why he has begun to spoil the baby and cuddle and make much of her, is because he feels that he is losing you; that you are putting your desire to make money ahead of him and his comfort, and that the child is the only thing he has left to him? A husband can be just as jealous of his wife as he can be of another man. And it can separate them and break up their home just as easily.

Then, too, you are living an unnatural life. You work in the day time. He works at night. You have no life togethel. You never see each other except when you are both worn out and nerve-wracked and cross and when neither is in a mood to try to appease or be charming to the other.

Your husband is, of course, dead wrong in letting the child appeal from you to him. Parents must do teamwork if they have any authority at all over their children. Even babes in arms are shrewd enough to know that if they can get Mother and Father into an argument over them that they can do as they please. Heaven knows in these days it is hard enough to teach children to be obedient and respectful to their parents when Father and Mother back each other up.

You are quite right in thinking that the training of children in right living and thinking must begin in the cradle. Psychologists tell us that the whole pattern of a child's life is established before it is five years old. It is when they are young and plastic that children's characters, their manners and their morals are formed, and the hand of the potter must be the mother's, not a servant's, if you want to keep them beautiful.

Unless you are in dire need of the money, my advice to you is to give up your new job and go back to your old one of wife and mother. It will save you, your home, your husband and your child.

◇ ◇ ◇

DEAR MISS DIX—More than a year ago I began an affair with a married woman and now I want a way out and don't know how to find it. This "other woman" left her husband because of me. My wife is one of the finest women in the world. She knows about this affair and has done everything in her power to make things easy for me, but her very kindness makes my conscience hurt me more and more.

You may doubt it but I love my wife and I want to get back into my home and security again, but have made so many promises and plans with the "other woman" that she has me tied hand and foot. My wife has told me she is willing to see this thing through and try to salvage our home and happiness, and I believe she could do it. But I lack the nerve to break with this "other woman," though I don't trust her as I did. And I also have found out that the greener pastures are not as green as I thought, and am suspecting that the "other woman" thinks I am a good port in a storm and that she intends to keep me to my words.

What should I do?

BEWILDERED.

◇ ◇ ◇

ANSWER—Well, if you forsake your fine wife for this other woman, who went into the affair with her eyes wide open and knowing that you were married and that she was going to break up another woman's home, I think you would get just about what you deserve. It would be a classic example of the punishment fitting the crime.

You say that you do not want to hurt either your wife or your mistress, and you cannot decide whic[h] one has the greater claim up[on] you. Evidently you do not thin[k] that marriage vows are bindin[g] or else you would realize that whe[n] a man swears at the altar to [be] faithful to his wife until deat[h] he takes upon himself definite ob[li]gations to her that even the la[w] recognizes. So, if you are going [to] forsake either one of the ladie[s] it should be your mistress, not you[r] wife. The wife has the first mor[t]gage on your alleged affections.

But you are finding out, as ma[ny] another man finds out, that b[eing] a philanderer is not such a gay li[fe] after all, and that there are mo[re] thorns than roses along the prim[]rose path.

Stepping Out for Dinner

By ALICE ALDEN

THE SHOE that looks as well with afternoon things as [it] does with after-dark glamor is a good buy, that is, if the shoe itself is of good quality with wearing qualities despite its apparently delicate appearance. Delman, famous shoe designer, has included such shoes in his new collection. Here is one, a sling-back sandal of jet black suede with a decorative lattice work buckle studded with jet.

WORK HOURS spell "Victory"

TO supply our men on the fighting fronts, to assist the United Nations and to maintain essential services on the home front, requires every ounce of energy of the Canadian public.

This is total war, with liberty the prize. Canadians realize we can not win that prize without hard, steady work.

Under a recent order, issued in pursuance of National Selective Service Civilian Regulations, thousands of Canadians—employers and employees—are expected to forego some part of their peacetime liberty in regard to employment matters, in order that the Nation's war machine may increase its pace—rather than operate at less than capacity.

In order to conserve the working forces in war industries and essential services, this order requires that no male employee be released, nor may he separate, from a job in either of the two top labour priorities—"A" and "B"—without first securing special permission from a National Selective Service Officer.

The order bears equally on employer and employee: both are restrained from any wastage of man hours through needless labour turnover.

An employer is obligated to post a notice in the form prescribed, where his plant or undertaking is covered by the order, so that his employees will be informed of the regulations as applying to them.

All are urged to comply in the national interest. Penalties are provided for failure to comply.

Anyone wishing information is requested to enquire at the nearest Employment and Selective Service Office.

Employers and employees alike are urged to strike a blow for freedom! Keep production at full capacity!

NATIONAL SELECTIVE SERVICE

DL22

DEPARTMENT OF LABOUR

HUMPHREY MITCHELL, *Minister of Labour*

A. MacNAMARA, *Director, National Selective Service*

The illustration shows two trained nurses cutting blood in preparation for shipment to Toronto laboratories. From there the dried blood is sent to all parts of the world to do its work in relieving pain from loss of blood. Make it your duty to register as a blood donor.

Above picture shows a nurse watching carefully as donor gives his three-quarters of a pint of blood. Surely you can donate along with thousands of others, blood which will be of use to our boys in the Canadian Army and our Allies.

MORE BLOOD DONORS

URGENTLY NEEDED

At blood donors' service headquarters, name, address and phone are taken.

Prospective donors wait their turn to give 450 CC (approx. 3-4 pint) of blood.

Nurse's aide checks pulse and temperature. Donor must be healthy.

To-day's news indicates that the great offensive is close at hand—that soon, your son or perhaps your husband, will be at death grips with the Hun. It's our duty at home to become a blood donor to help our wounded boys.

Men and women between the ages of 18 and 60 are urgently asked to give a small amount of blood so that others may live on.

Probably you've intended to become a blood donor, but just haven't yet registered. Don't delay another day—the need is so very URGENT.

Nurse checks blood pressure and tests hemoglobin content — then a thorough doctors' examination.

Nurse watches donor while blood is taken from vein.

Refreshments are served by canteen worker. Next visit, 8 weeks—women, 12 weeks.

PETERBOROUGH RED CROSS BLOOD DONOR CLINIC

135 BROCK STREET

PHONE 8284 FOR ANY INFORMATION

Add Your Fighting Blood to THE NATION'S BLOOD BANK

ADAMSON & DOBBIN
175 Simcoe St.

BARRIE'S LTD.
312 George St.

BEAVER LUMBER CO.
78 George St.

BROWN'S RADIO SERVICE
288 Charlotte St.

CAMPBELL'S DAIRY PRODUCTS
243 Park St.

CANADIAN DEPARTMENT STORES
Cor. George & Charlotte

CENTRE THEATRE
George St.

COMSTOCK'S FURNITURE
300 George St.

DEWART MILLING CO.
93 Simcoe St.

FANNING'S LAUNDRY
171 King St.

FERGUSON'S CLEANERS & DYERS
218 Charlotte St.

W. E. FRANKS
"House Furniture"

GRAFTON & CO. LTD.
381 George St.

M. E. KNOX
388 George St.

LILLICO MOTORS
Cor. Charlotte and Aylmer

McCARTHY & JOHNSTON
111 Hunter St.

MILLER AUTO PARTS
208 George St.

NEILL'S SHOE STORE
350 George St.

PETERBORO CO-OPERATIVE SERVICES
199 George St.

PETERBOROUGH FUEL & TRANSFER
134 Aylmer St.

PETERBOROUGH LUMBER CO., LTD.
163 Hunter St.

RICHARD HALL LTD.
351 George St.

RAE GREEN SPORTSWEAR
432 George St.

REHILL FUEL & BUILDERS' SUPPLY
210 Wolfe St.

REGENT THEATRE
Hunter St.

SCOTT LUMBER CO.
485 Reid St.

UPTOWN SILK SHOPPE
404 George St.

WALKWEL SHOE STORE
378 George St.

M. S. ZACKS & SON
424 George St.

ZELLER'S LTD.
Cor. Simcoe & George

Add Your Fighting Blood to THE NATION'S BLOOD BANK

Register TODAY With Your Local Red Cross Blood Donor Clinic

READ EVERY AD EVERY DAY— IT PAYS!

EXAMINER CLASSIFIED ADS

Bring or Phone your Ad—Dial 4641—to the Ad Taker Before 1 o'Clock Daily and on Saturday, 10 o'Clock. Rates Low as 1½c per word

QUICK RESULTS AT SMALL COST!

Births Marriages In Memoriam Cards of Thanks Deaths

BIRTHS

TWEEDY — To Mr. and Mrs. George Tweedy at St. Joseph's Hospital, on Thursday, October 14, 1943, a daughter (Carolyn Patricia).

DOHERTY — To Mr. and Mrs. J. L. Doherty (nee Frances Lynch) of Hastings, at St. Joseph's Hospital, October 15, 1943, a daughter.

ENGAGEMENTS

Mrs. T. J. Jarvis of Morrisburg, Ontario, wishes to announce the engagement of her granddaughter Bonnie Louise Carson, Reg. Nurse of Kingston, Ontario, to L.S.B.A. Thomas J. McCarthy, R.C.N.V.R., of Kingston, Ontario son of Mr. and Mrs. Francis McCarthy, Peterborough.

Mr. and Mrs. Roy Norred wish to announce the engagement of their daughter Lucia Lorraine to Flying Officer Clinton Norton Crowe, only son of Mr. and Mrs. George Crowe of Dummer. The wedding to take place in October.

DIED

CONWAY, Edith May—At her late residence, 526 Colborne street in Brantford on Friday, October 15, 1943, Edith May Mason, beloved wife of Herbert L. Conway and dear mother of Muriel (Mrs. A. G. Grainger), Frances (Mrs. R. C. Hawkes), Bruce and sister of W. E. Mason, Cleveland, Ohio.
Funeral from the late residence, Monday, October 18, 1943 at 2:30 p.m. Interment in Mount Hope Cemetery.

MURPHY, James Henry—In Norwood, on Friday, October 15, 1943, James Henry Murphy, beloved husband of Jennie Chatten in his 68th year.
Resting at his late residence, Norwood, for funeral service on Sunday, October 17, 1943, at 2:30 p.m. Interment in Norwood Cemetery.

FLORISTS

TURNBULL'S FLOWERS LIMITED 441 George. Phone 7583 Nights 3257

THE PETERBOROUGH FLORAL CO. Flowers Delicately Arranged For All Occasions 436 Water. Telephone 6912—Nights 6746

FUNERAL DIRECTORS

J. J. DUFFUS FUNERAL SERVICE
WATER AND CHARLOTTE STS
Telephones, Day and Night:
OFFICE - - - - - 5757
J. J. DUFFUS (Residence) 6443
ORVILL J. FALLS - - 5618

COMING EVENTS

First insertion, 20 words or less, minimum charge 50c Subsequent consecutive insertions 40c per insertion All over 20 words, 2c per extra word per insertion.

RADIO STATION CHEX BROADCASTS ALL SOCIAL COMING EVENTS EVERY MONDAY WEDNESDAY AND FRIDAY AT 11:30 TO 11:45 A.M. PETERBOROUGH BROADCASTING COMPANY LTD.

DANCING AT RYE'S PAVILION Saturday, October 16, 1943, Sheldon's Orchestra. Modern and Old Time dancing. Admission: Ladies 35 cents, gents 50 cents. Tune in CHEX 8:30 to 9.

BRANCH No. 52, — CANADIAN LEGION, B. E. S. L. Regular Monthly Meeting, 8 p.m., Monday, October 18.

BINGO AT THE ORANGE HALL, Saturday, 8.15. Good Prizes. Come and bring your friends. Admission 25c.

WOMEN'S PROGRESSIVE CONservative Association meeting, Paragon Hall, Monday, October 18, at 2:45 p.m. All members and workers invited.

EAST CITY SOCIAL COMMUNity Hall, Monday, October 18, at 8:30 p.m. Thirty games, choice of good prizes or vouchers. Five game freeze-out. Everybody welcome.

MARION PERRY LAIRD wishes to announce the opening of her School of Dancing has been postponed until November 1st owing to sickness in family.

THE PETERBOROUGH COUNTY Progressive Conservative Annual Meeting in the Co-Op Hall on George street near C. P. R. Station, Tuesday evening, October 26 at 8:15 o'clock. Election of officers and selection of delegates to Provincial Annual meeting.
—COL. EVERETT BIRDSALL, President.

PLEASE LEAVE DONATIONS for W.C.T.U. Rummage Sale at the Higgin's Hardware, opposite the Post Office.

"IS THE ENEMY WITHIN" — Title for public lecture by Mr. J. S. Eason (Toronto), in the Y.M.C.A. Assembly Room, Tuesday, October 19 at 8 o'clock.

In Memoriam Verses
A booklet from which In Memoriam verses may be selected is available at the Advertising counter of The Examiner Telephone Classified Dept. 4641

PERSONALS

HAVE YOU HAD YOUR PAGE-GRIFfiths, BETAMIN (B-Complex) tablets to-day? McDERMID DRUGS.

YOU CAN RUN A HOME KINDERGARten with our help. Canadian Kindergarten Institute, Toronto 10, Ontario.

"KLEEREX" — CLEARS THE SKIN. Heals Boils, Impetigo, Eczema, Psoriasis, Chaps, etc. Gives quick relief while you work. 50c, $1.00, $2.00; (Medium and Strong.) Sold by Elliott's, McDermid & Jury, and Payne's Drug Stores.

RETAIN YOUR YOUTHFUL APPEARance Banish all traces of grey hair with "ANGELIQUE GREY HAIR RESTORER." Positively restores grey hair to its natural color $1.00, at Elliott's McDermid & Jury Payne's and Tamblyn's Drug Stores

RAWLEIGH'S PRODUCTS, 360 SIMcoe. Telephone 3055.

FULLER BRUSH PRODUCTS J. Wright, 580 Bolivar. Telephone 8502.

SPIRELLA FOUNDATION GARMENTS. Dial 3011.

FULLER BRUSH REPRESENTATIVE Telephone 9778

Custom Tailoring

DOES YOUR COAT OR SUIT NEED Altering? Have it done now. Tony Pepe, Greene Building. Dial 4295.

Piano Tuning

WILLIAM POTTER PIANO TUNING (Formerly Heintzman) Dial 9462

3a Hairdressers 3a

EXTRA SPECIAL — REGULAR $7.50 Oil Permanents for $5.00. Regular $6.00 for $4.50. Regular $5.00 for $4.00 Miss Reid's, 416 Water Street. Dial 4431.

PARIS BEAUTY SALON – SPECIAL Permanents $1.95 includes Shampoo, Finger Wave, Testing and Individual Cut Telephone 5311 184 Hunter W (opposite Bell Telephone Co.)

SPECIALS – END PERMANENTS $1.00 up Oil Permanents $2.50 up Downer's Dial 8874

MARY MARINO SUGGESTS FOR FINE, Dry Hard-to-curl Hair, one of her better Oil Waves at $7.50 Other Oil Waves from $3.50 up Dial 8663

HOLLYWOOD OIL PERMANENT WAVES Regular $5.00, for $3.50 Rosanne Beauty Salon. Kresge Building. Dial 8837

FOR SALE

4 Miscellaneous 4

Artificial Flowers
Rose Buds, Roses, Carnations, Peonies, Poppies, Canterbury Bells, Delphiniums, —various colours and designs, 19c per spray, up.
F. H. JOHNSTON
Corner George and McDonnel
Telephone 4697

DAVENPORT BED, TWO CHAIRS, Floor Lamp, Clock. Telephone 9272.

DAY-BED, IN FIRST-CLASS CONDItion, with New Mattress and Brown Cover. Telephone 4391

CHESTERFIELD SUITE, CHINA CABInet and other articles. 153 Park.

BOY'S HORSEHIDE COAT, WITH DEtachable Beaverine collar, size 14 to 16 years. Telephone 3214.

CHILD'S 3-PIECE WINTER OUTFIT, Rose with Fur trim; Wicker Carriage. Telephone 7074.

BABY STROLLER $8, UNIVEX MOVIE Camera $10, 1927 Chrysler $40. Apply 460 Driscoll Terrace.

MOTO-MASTER SUPER ANTI-FREEZE only $1.49 per Gallon. Resists boiling and retards rust. The most economical — the most sure. Save Safely — Canadian Tire Corporation Associate Store, I. H. Keefer, Proprietor, 372-4 Water Street (opposite Market), Peterborough.

COAL OIL HEATER, PERFECT CONdition. Dial 7392.

FREEDOM FROM WORRY! FREEDOM FROM WANT.
MUTUAL BENEFIT HEALTH AND ACCIDENT ASSOCIATION
Room 6 184 Charlotte Street Telephone 8207
Largest Health and Accident Concern in the World.

ONE COAT AND TWO DRESSES, SIZE 16. Apply 416½ George Street.

TWO-WHEELED TRAILER, GOOD tires. 318 Euclid Avenue.

KITCHEN SRANGE, WITH WARMING Closet and Reservoir. 90 Cameron Street.

BLACK WINTER COAT, PRACTICALly new, extra large Veronica Roache, House of Providence.

MAN'S FALL OVERCOAT, SIZE 40, cheap. Girl's Tweed Coat, 16. Telephone 6388.

FOUR-BURNER WHITE ENAMEL HOTpoint Electric Range, with Annex. Apply 116 Lansdowne Avenue.

NEW LADIES' AND GENTLEMAN'S Bicycles. Reg Harran Bicycle Shop, 75 Hunter East.

OUTSIDE TOILET. TELEPHONE 9929.

PRIVATE SALE OF HOUSEHOLD Furniture and Articles, immediately. 469 Albert.

J O B B E R S.
Plumbing and Heating Materials, Pipe, Belting, Pulleys, Shafting, Saws, Electric Motors, Machinery, Steel Drums and Barrels.
Iron—Steel—Metals
Buildings Wanted for Wrecking.
THE PETERBORO METAL CO
256 Simcoe. Telephone 8301

KITCHEN CABINET, REASONABLE. 497 Donegal Street.

A FEW FOX KENNELS LEFT, SUITable for Tool Houses, Dog Kennels, or Small Flock of Chickens; also New Fox Wire, different widths. 613 Water.

BABY CARRIAGE. 194 DOURO. Telephone 4219.

BRASS BED. 178 AYLMER.

ELECTRIC WASHER, ELECTRIC IRON Radio, Used Lumber (Maple and Fir). 6 Ford Avenue.

GARDEN MANURE — GET IT NOW. Don't wait for spring rush Dial 7572.

FOUR PAIRS OF LINED, ROSE, SILK Drapes. Telephone 9843.

MAN'S BICYCLE, IN GOOD SHAPE, like new. 340 Reid. Telephone 6185.

FOR SALE

4 Miscellaneous 4

SLIDING GARAGE DOORS, WITH Track. Apply 55 Hunter Street E.

HIGH-GRADE MOTOR OIL, $1.14 PER Gallon. Genuine 2,000-mile Oil, Bradford Premium Pennsylvania, S.A.E. 10 to 50. Save Safely at Canadian Tire Corporation Associate Store, Water Street, Peterborough (opposite Market).

BEIGE PRAM, VERANDAH GATE, Bird's-eye Maple Upright Piano. Telephone 8071.

CUTTING TORCH AND WELDING OUTFIT—Like New $100.00. Apply THE PETERBOROUGH METAL CO.

McCLARY COAL AND WOOD RANGE, practically new, grey and white enamel, iron fire bricks, High Back and Warming Closet, polished steel top, hot water front; also Full-size Cable Bed Spring. 66 Aylmer South.

ENLARGER, DIFFUSION TYPE. FOR particulars call 3244. Price $10.00.

COAL OIL HEATER, ICE-BOX, POWER Hand Washing Machine with Wringer, Bed Springs. Telephone 9996.

DINING-ROOM TABLE, FUMED OAK, perfect condition Dial 3365.

Exchange

$4,500—GOOD ONE HUNDRED ACRES, adjoining Village, on County Highway, modern Buildings, Hydro. Immediate possession. Will consider Town or City property. Write Box 151, Examiner

WILL SELL OR EXCHANGE, AT ASsessed value, Good Improved 320-Acre Farm on Government Highway, near Regina, Saskatchewan, for Ontario Property. Write Box 71, Examiner.

5 Dogs, Cats, Birds, Etc. 5

POM PUPPIES, FIRST-CLASS STUFF. 245 Princess. Telephone 8576.

THOROUGHBRED MALE IRISH TERrier, gentle disposition, excellent condition. Telephone 7246

PETS HELP BRIGHTEN THE HOME. How about a Canary, Budgie, or Goldfish? Peterborough Pet Shop, 179½ Charlotte Street.

TWO CANARY BIRDS, ONE GOOD Singer. 417 Stewart.

6 Fuel 6

QUANTITY OF MIXED STOVE WOOD. Write Box 143, Examiner

WOOD. KELLY'S WOOD YARD, 132 Hilliard. Telephone 7116.

7 Livestock and Poultry 7

BLACK MARE, 1,400 LBS., FOR SALE, or Trade for Cattle or Pigs. Dial 8069.

TWO CALVES, A WEEK OLD, FOR Vealing, and One Holstein Cow, due to freshen October 31st. Telephone 12 ring 31.

75 BARRED ROCKS, 30 SUSSEX YEARold Hens, Laying, $1.25. Keene 41 ring 4.

HOLSTEIN BULL, 11 MONTHS ¾, Black. Dam's four records average 14,611 lbs. milk, 516 lbs fat, 305 days; grand dams, 19,188 milk, 678 lbs. fat. Sire's dam two records 17,111 lbs. milk, 4.11 test, and 16,000 lbs. milk, 4.06 test. Coughlin Bros., R. R. 9 Peterborough. Telephone 7093.

PURE - BRED SHROPSHIRE RAM Lambs, $18.00 each. Dual Purpose Shorthorn Bulls, all ages John Bent, Omemee.

TWO JERSEYS AND 1 HOLSTEIN Cow, due in January. Dial 8038.

60 YEAR-OLD HENS. TELEPHONE 8091.

10 LEGHORN PULLETS, LAYING. Dial 8319.

BROOD SOW, DUE OCTOBER 30. Also 2 Bulls, nine months. Telephone 7065.

FOR SALE — THAT BEAUTIFUL Standard-bred Stallion Monko Gratton 4178. This is a perfect Horse, born 1937. Come and see him, or write George W Wilson, Eldorado, R. R. 1.

30 YOUNG BREEDING EWES, 1 YEARling Shorthorn Bull. J. White, Indian River.

TWO SPRINGER COWS, ONE AYRshire and One Black. Ward A. Burgess, Norwood. Telephone 3211.

7x Farmer's Needs and Supplies 7x

CLEANEASY PORTABLE MILKER, practically new. Keene 5 ring 24.

FARMERS ATTENTION!
MILK WANTED
The Recently announced Subsidy on Milk used for Condensed Milk, etc., makes this market quite attractive.
We can use Large Quantities, and solicit your shipments.
SILVERWOOD DAIRIES LTD.
PETERBOROUGH BRANCH.
PHONE 5751

PINE BARN TIMBERS 24 x 30. TELEphone 7848

8 Real Estate 8

Large Brick House, Full Plumbing, light, furnace, stable, drive shed, acre good garden, land all in good condition, Village of Bailieboro. Bargain $3,100
Nice 50-Acre Farm, good land, Brick House, good barn, all in good shape $3,000
Many others all districts. One to Rent.
P. E. RUTHERFORD
146 Hunter Street 3602

Brioux Ave., 4 Rms, Almost New $2,500
Lansdowne, 4 Rms, Bungalow.. $2,600
Westcott, 6 Rms, Brick, Frame $3,000
Water N., 7 Rms, mod., Frame.. $3,500
East, 7 Rms, Cottage $3,500
Sherbrooke, 10 Rms, Brick, mod. $4,000
East City, 5 Rms, Bung., mod. $4,800
Buy, Rent, Sell, Exchange, through
J. A. GIBBS, 141 Hunter St 3843

$2,000—6-Room Stuco, Plumbing, W.
$5,200—Lovely Duplex, separate entrance, plumbing, bargain, central. Snap. Inquire.
$2,700—Central, Brick, plumbing, big lot, W.
$4,800—Lovely New Bungalow, shower, N.
$8,500—Beautiful Modern Home, central hall, oil burner, garage, Benson.
$4,000—50 Acres, Brick House, barn, 2 miles from City.
Insurance all kinds. Mortgages 5%. Estates Managed. Rents Collected. Valuations made, etc.
H. J. McCANNAN JACK SINCLAIR
140 Simcoe Street. Phone 4246

FOR SALE

4 Miscellaneous 4

FARM FOR SALE, 160 ACRES, CLAY loam, 90 under cultivation, balance in pasture and good hardwood bush; Eleven-Room Frame Dwelling, bank barn 104 feet with hip roof, cement foundation, stable room for 35 Head of Cattle, Implement Shed and other Buildings. well watered, well cultivated, situated on Otonabee River, 7 miles north of Peterborough. Reason for selling, ill-health For particulars, apply to Hilliard Reid, Lakefield.

EXTRA GOOD FARM, 50 ACRES (25 in Fall Wheat), Stone and Brick House, almost new barn, very modern stables, close to Peterborough, on paved Highway, School on Farm, $6,000. Harold Lancaster, Telephone 8048.

BUY LAND NOW!
IT'S DIRT CHEAP!
IT'S GOING UP!
IT'S SELLING FAST!
Get your Post-war Home Site Now in East City's New and Coming Sub-Division, and buy an Extra Lot or Two for an investment.
They will never again be so cheap.
BEAUTIFUL HIGHLAND HEIGHTS
located North of Westclock Factory on North side of McFarlane Avenue.
All Lots 50' x 100' restricted to Dwellings only.
PRICE $150 EACH—CORNERS $200
Terms $10 Down
$5 Monthly
Plans at the Office of
J. A. GIBBS, 141 Hunter Street.
3843.

If You Want a House for Possession May 1, Buy This Month! Several Good Single Houses, Double Houses, and Apartment Houses for Sale in all parts of the City. Reasonable terms.
A E THOMPSON
C L McINTYRE S H MITCHELL
Kresge Building Telephone 7284

50 Acres, Close to Good Village, Brick House, 6 Rooms, 3-piece bath, lights, good barn. Take House in City. Immediate possession $4,500
Brick House, modern, garage. Immediate possession $3,800
Frame, 7 Rooms, plumbing, easy terms $2,500
M. STOREY
374½ George St. Telephone 6573

9 Business Opportunities 9

ESTABLISHED RURAL WATKINS District available. If you are aggressive, military exempt, and have or can secure travel outfit, this is your opportunity to make real money For full particulars, write to-day to The J. R. Watkins Company, Dept. O-P-2A, Montreal, Que.

10 Used Cars 10

1934 CHEVROLET COUPE, A1 CONDItion. 576 George.

1936 WILLYS SEDAN, GOOD MOTOR, good tires, 35 miles to gallon. Telephone 9091.

1939 PONTIAC, GOOD RADIO AND heater, splendid condition. Telephone 3173, after 6.

1936 DESOTO SEDAN, IN GOOD CONdition, equipped with overdrive, good heater, electric clock, new battery, muffler, slip-covers, etc. Telephone 5106.

1942 DODGE DELUXE, RADIO, heater, slip-covers; must have late model turn-in. 1939 Champion Studebaker Deluxe, 1931 Ford Cabriolet, 1932 Willys Sedan, 1934 Ford Coupe. R. Hopkins, Imperial Service Station, Lakefield. Telephone 124.

10a Used Trucks 10a

1936 MAPLE LEAF PLATFORM TRUCK Apply Saturday Afternoon and Evening. Dial 5088

1937 G.M.C TRUCK
Stake Body
Long Wheel Base
Good Tires
$850.00
TELEPHONE 8301.

TO RENT

11 Miscellaneous 11

GARAGE. 190 BROCK.

GARAGE. DIAL 8598

11x Apartments To Rent 11x

APARTMENT, UNFURNISHED OR Partly Furnished, heated, hardwood floors, hot water, sink in kitchen. Write Box 144, Examiner.

APARTMENT, NEW, FOUR ROOMS and garage, $45, central, November First; adults. Write Box 156, Examiner.

11xx Houses To Rent 11xx

SEVEN-ROOM BRICK WITH ELECTRIC lights, large garden, one mile from City on good road; rent reasonable. See WALTER NUGENT 187 Charlotte St. Telephone 3040

TWO SMALL HOUSES, WITH THREE Rooms, just out of the City limits, North, ¼ of a mile; lights, water and toilet outside. Telephone 8949

12 Rooms 12

TWO FURNISHED ROOMS. TELEphone 6442.

LARGE BEDROOM, VERY CENTRAL. Telephone 7869.

LARGE FURNISHED BEDROOM, CENtral, all conveniences; Board optional. Dial 5846. 196 Dalhousie.

LARGE, NEWLY DECORATED, HEATed Front Room, twin beds, 457 Gilmour, after 7, Upper Apartment.

LARGE FURNISHED BEDROOM, CENtral, comfortable, reasonable. 140½ Hunter Street W., Second Floor.

FURNISHED BEDROOM, TWIN BEDS; Board optional, 139 Hunter East.

LARGE, BRIGHT ROOM, DOWNstairs, One Upstairs, near Bus line. 700 Erskine, corner Woodbine, East City.

TO RENT

12 Rooms 12

TWO BEDROOMS, FURNISHED AND Unfurnished, heated. Dial 8319.

TWO UNFURNISHED HOUSEKEEPING Rooms, George Street. Telephone 9144.

ROOM IN GIRLS' HEATED, FURNISHed Downtown Apartment. Write Box 158, Examiner.

TWO BRIGHT, UNFURNISHED Rooms on Third Floor, cheap rent; adults only. Telephone 3765

TWO UNFURNISHED HOUSEKEEPing Rooms, partly heated, continuous hot water; adults preferred. 494 Aylmer Street.

FURNISHED BED-SITTING - ROOM for Business Girl. Dial 4775.

WANTED

13 Rooms Wanted 13

LIGHT HOUSEKEEPING ROOM, UNfurnished, heated, for Middle-aged Lady, near George and London. Write Box 154, Examiner.

13a Apartments Wanted 13a

WANTED — THREE OR FOUR ROOMed Apartment for Middle-aged Lady, fairly close to Collegiate. Reply, stating particulars, to Box 157, Examiner.

LIGHT HOUSEKEEPING ROOMS, OR Small Apartment, central; partly Furnished by 2 Professional Women. Write Box 142, Examiner.

13b Houses Wanted 13b

TO RENT, HOUSE IN CITY; REFERences. Write Box 153, Examiner.

SMALL HOUSE, WITH GARAGE. Telephone 8528.

15 Miscellaneous 15

YOUNG MAN TO SHARE ROOM, ALL conveniences. Telephone 9373, after 5.

PLAY PEN TELEPHONE 7497.

BARRED ROCK AND WHITE LEGhorn Hatching Eggs for 1944 season. Telephone 9261.

USED SKATES AND BOOTS, ANY size. Dial 6809, Evenings.

TWO-WHEELED TRAILER. TELEphone 8502

A DOLL CARRIAGE. DIAL 4301.

WANTED, BY BUSINESS GIRL, SMALL Apartment or Housekeeping Rooms. Write Box 161, Examiner.

351 AUTOMATIC WINCHESTER RIFLE Must be in good condition. Edward Hounslow, Newburgh, Ont. Box 83.

CARPET SWEEPER; MUST BE IN first-class condition, Telephone 4391.

STOVES FURNITURE HUDSON Telephone 65 Lakefield

STOVES AND FURNITURE WANTED Telephone 4215 Nights 6294

HIGHEST PRICES PAID FOR RAGS Paper Iron and Metals J Burfield Dial 8368

POULTRY AND FEATHER TICKS PAY Highest Prices. M. Glshman. Dial 8298

LIVE POULTRY WANTED – MARKET Prices A Lantin Telephone 6297

IRON RAGS FEATHERS PAPER Peterstel Bethune and Hunter Telephone 9403

LIVE POULTRY – PAY HIGHEST Prices Florence 6823 560 Homewood

LIVE POULTRY MARKET PRICE M Katz 6906 192 Aylmer.

16 Teachers Wanted 16

TEACHER WANTED
Applications for Teacher for the Peterborough Public Schools will be received by the undersigned until MONDAY, OCTOBER 25, 1943.
Duties to commence January, 1944.
J. E. HUGGINS,
Secretary-Treasurer,
Board of Education,
246 Rubidge Street,
Peterborough, Ontario.

17 Help Wanted Male or Female 17

Stenographers & Typists
Stenos, Typists, Postal Clerks for Government war work You can train at home. Free information M.C.C. Civil Service School, Ltd., Toronto 10.

18 Help Wanted, Female 18

PART-TIME WAITRESS, EXPERIENCed preferred. Apply Grand Hotel, Peterborough.

COMPETENT MAID FOR FAMILY OF Two Adults; reference required. Write Box 155, Examiner.

19 Help Wanted, Male 19

TRAVELLER FOR PRINTING AND Office Supplies and Furniture, with road experience preferably in Stationery Military exempt. Drawing account and commission over quota Territory Eastern Ontario or Alberta Apply Selective Service Office, Barrie Building, Peterborough.

HIGHEST CASH PRICE PAID FOR Man to Cut 100 Cords Hardwood. Highest wages paid for Woodsmen. Apply Selective Service Office, Peterborough. O-167.

SEXTON FOR ST. LUKE'S CHURCH, Rogers Street. Apply at Rectory, 334 Rogers Street.

19a Instruction 19a

HOME SEWING COURSE, EIGHT CONstructive Lessons. Individual instructions. "Singer," 8425

20 Employment Wanted 20

WOMAN DESIRES POSITION AS Housekeeper in Gentleman's home, no children. 332 Rubidge.

OFFICES TO CLEAN. APPLY MRS. Smith, 112 Sophia.

RELIABLE HOUSEKEEPER, PRACTIcal Nurse, desires Work. Telephone 7411.

21 Boarders Wanted 21

GENTLEMEN. CENTRAL. 4350

BOARDERS, 5 MINUTES' WALK from Factories. Telephone 9810.

LARGE FRONT ROOM, TWIN BEDS, all conveniences, very central, Two Gentlemen. Telephone 3123.

KALEDAN MANOR. EXCLUSIVE, ATtractive Suites and Rooms for Winter Guests; references required Good home-cooked meals. 813 Water Street.

WHO CAN DO IT

22b Painters & Decorators 22b

EFFICIENT SMART STYLING for
HOME DECORATION
Interior and Exterior
"Elastica Quality Goods"
HAROLD COLEMAN
Telephone 9922 336 George Street

COLEMAN BROS – "THE HOME OF Decorating" Established 1906 Telephone 4485 North of Brock Street.

22f Miscellaneous 22f

WOOD SAWING. TELEPHONE 5557.

NOW IS THE TIME TO HAVE YOUR Doors and Windows Caulked. Dial S. Currie, 3205.

UPHOLSTERING, SLIP-COVERING, Repairing Dial 7694.

STOVE AND FURNACE GRATES Strengthened and Welded.
PARTS OF FURNACES AND STOVES WELDED
Stove Pipes 20c
Elbows 25c
AXES GROUND
NEW HANDLES AND AXES
Complete—$1.50-$2.50
HAND SAWS, BUCK SAWS, SWEDE CROSS-CUT SAWS SHARPENED.
WOOD SPLITTING WEDGES, 50c
CHARLTON BROS.
WELDING REPAIR SHOP
Wolfe and Rubidge Streets
TELEPHONE 6884.

INSULATING, FLOOR SANDING, CARpenter Graham. Dial 9007.

WINDOWS WASHED, STORMS PUT up. 634 Union.

DUSTLESS FLOOR SANDING FLOORS Laid and Refinished Decorating William Higgins. Dial 8887.

25x Dressmaking 25x

DRESSMAKING TAILORING, ALTERations Telephone 4936 593 Harvey

Electric Sales and Service

RELIABLE
LOW COST
Refrigeration Service
ALL MAKES
DOMESTIC COMMERCIAL INDUSTRIAL
Wright Refrigeration Sales and Service
PHONE 7843

LOANS

LOANS
At Reduced Rate
NO ENDORSERS NEEDED

Cash Loan You Get	Choose a monthly payment plan 4 Payments	6 Payments	10 Payments	12 Payments	15 Payments
$25	$ 6.57	$ 4.46	$ 2.78	$ 2.36	
50	13.13	8.93	5.57	4.73	
75	19.70	13.39	8.35	7.09	
100	26.26	17.85	11.13	9.46	$ 7.78
125	32.83	22.32	13.92	11.82	9.73
150	39.39	26.78	16.70	14.18	11.67
200	52.52	35.71	22.27	18.91	15.57
300	78.79	53.56	33.40	28.37	23.35
500	130.60	88.64	55.10	46.73	38.36

Charges on Household Finance loans over $300 have just been reduced. If you need a loan, borrow at our new rate of 2% per month on that part of a balance not exceeding $300 and 1% per month on that part of a balance in excess of $300. No endorsers required.

Household Finance
Corporation of Canada
Established in Canada 1928
Second Floor Lansfield Block
177 Charlotte St. (Opp. Loblaws)
M. E Holt, Manager Phone 5841

Rate Reduced On Personal Loans
NOW Campbell loans over $300 cost you less. New Campbell rate is 1% per month on that part of any balance over $300, 2% per month up to $300.

EXAMPLES

Borrow	8 Mthly paymts	12 Mthly paymts	15 Mthly paymts
50	$ 6.83	$ 4.73	
100	13.65	9.46	$ 7.78
250	34.13	23.64	19.46
400	54.39	37.63	30.94
500	67.68	46.73	38.36

QUICK, confidential friendly service.
NO OTHER COMPANY HAS AS WIDE A RANGE OF LOAN PLANS AS CAMPBELL FINANCE.
CAMPBELL
FINANCE CORPORATION LIMITED
Subsidiary of Industrial Acceptance Corporation Ltd.
169 Charlotte Street
(Above A. & P Store) Phone 3520

LOST

SMALL BEAGLE HOUND (MALE), marked black, white and tan. Answers to name "Mickey." Telephone 182, Mike Wannamaker, Lakefield.

BROWN LEATHER BILLFOLD, CONtaining Money and Car Permits, between News Lunch and Argo Service Station on No. 7 Highway. Reward. May be left at Police Station or Telephone Millbrook 78F, collect

STRAYED FROM LOT 18, CONCESsion 14, Cavan, 1-year-old Durham Bull. Arthur Jackson, Route 2, Omemee.

BROWN WALLET, VICINITY MILLbrook east on ¼ mile road from Highway, contains Army Papers, Registration Card. Reward. 563 George.

POMERANIAN DOG, LOST ON PETerborough-Apsley Highway, 3 miles north of Lakefield. Answers to name of 'Goldie.' Finder please notify D. Brown, Apsley.

LOST

BETWEEN PETERBOROUGH AND Lindsay, Green Rack from back of Transport Truck. Telephone Wonder Bakeries Ltd., Peterborough 9164, Lindsay 167.

PROFESSIONAL

44 Lawyers 44

ELLIOTT PHILP & CHANDLER— Barristers etc Money to Loan Offices Kresge Building Telephone 6675 A L Elliott K.C M.P.P W R Philp B.A. R J Chandler B.A

P D SCOLLARD – Barrister, Solicitor Bank of Toronto Building Telephone 9939

JOHN A BRADSHAW — Barrister and Solicitor 360 Water Telephone 9884

PECK KERR & McELDERRY – Barristers, Solicitors. Money to Loan Offices 415-417 Water Street Telephone 4681 E A Peck K.C. F D Kerr K.C V J McElderry K.C. Walter H Howell

JACOB LOW – Barrister etc Mortgage Loans Suite 1-2 435 George Street (over Toronto Savings and Loan Co.) Telephone 7423. Nights 6214

Chiropractors

M C GOODWIN CHIROPRACTOR and Drugless Therapist 108 Barrie Building, 312 George Telephone 8795 and 5865

NOTICE

PLEASE TAKE NOTICE, That the Municipal Council of CHANDOS will sit as a COURT OF REVISISON, on SATURDAY, OCTOBER 23, 1943, at the School House, East Road, to consider any Appeals against the Assessment made in 1943 for 1944 Taxation purposes.
JAMES ROSEBUSH, Clerk, Township of Chandos.

NOTICE!

THE MUNICIPAL COUNCIL of the TOWNSHIP OF OTONABEE will meet as a COURT OF REVISION on the 1944 Assessment in the Town Hall at Keene, NOVEMBER 1, 1943, at 2:00 p.m.
THOMAS WEIR, Clerk.

AUCTION SALES

FOR MR. LEONARD ORDE, NO. 8 McClennan Street, N.-E. Queen Elizabeth School, on Thursday, October 21st, at 1:30 p.m.: Jersey Cow, 4 years, Calf at foot 5 Spring Calves; Brown Mare, good in all harness; 60 White Leghorn Pullets, ready to lay; M.-H One-Horse Mower, Single-Horse Rake, Plow, Harrows, Wagon, Scuffler, Cutter, Two Robes, Harness, Separator, Ton Chain Hoist, Household Articles, Large Quantity of Tools etc., number of Choice Building Lots on McClennan Street. — Gordon Hancock, Auctioneer. Telephone 5021.

NOTICE

COMMITTEE'S AUCTION SALE OF FARM PROPERTY IN TOWNSHIP OF HARVE[Y]

IN THE SUPREME COURT OF ONTARIO.

IN THE MATTER of The Mental Incompetency Act, R.S.O. 1937, Chapter 110, Section 36; and IN THE MATTER of ARCHIBALD WILSON, a person incapable of managing his affairs.

PURSUANT to the Report of the Local Master of this Court at the City of Peterborough, and the Order made in this cause confirming same and bearing date respectively the 1[..] Day of June, 1943, and the 25th [..] of June, 1943, and the Order of the said Master dated October 1st, 1943 there will be offered for Sale, by Public Auction, in one parcel, by GORDON HANCOCK, AUCTIONEER, at the Market Square, corner of Water and Charlotte Streets, in the City of Peterborough, at the hour of 2:30 o'clock in the Afternoon of SATURDAY, THE 30TH DAY OF OCTOBER, A.D. 1943 the following Lands and Premises namely: Lot 5, Concession 15, Township of Harvey, County of Peterborough, containing 200 Acres more or less, excexpt a small portion 211 feet by 100 feet on the north-east corner of said Lot, particularly described in the Conditions of Sale.

The Property will be offered for Sale subject to a reserve bid which has been fixed by the said Master. The purchaser shall pay down to the Vendor's solicitors on the day of Sale 10% of the purchase money and shall pay the balance of the purchase money without interest within Thirty Days after the date of Sale. The Purchaser shall search the title at his own expense. The Vendor shall not be bound to produce any abstract of title or any deed or evidence of title other than those in his possession or control. In all other respects the terms and conditions of Sale are the standing conditions of Sale of the Supreme Court of Ontario as modified by the Conditions of Sale settled by the said Master.

On the Premises is said to be erected, a large Cement Block House in good repair, a frame steel roof barn about 40 feet by 80 feet in size, and a frame steel roof straw barn, 35 feet by 40 feet attached, stone foundation and cement stabling under the barn with water system in same and litter carrier, 2 cement silos, implement shed and pig pen and frame garage.

Further particulars and Conditions of Sale may be had from Messrs. CARLEY & STANDISH, No. 8 Bank of Commerce Bldg., Peterborough, Ontario, Solicitors for Harold William Wilson, Vendor, the said Committee.

DATED at Peterborough, this 4th Day of October, A.D. 1943.
O. A LANGLEY, K.C., Local Master S. C. O. at Peterborough.

AUCTION SALES

CHOICE WOOD LOTS AND MIXED Timber, by Auction, 1½ miles from Bewdley, on Wednesday, October 2[..] 1 p.m. sharp. Harry Klintworth and Hilton Morton.

Sell That Unnecessary Piece of Furniture Through a Classified Ad.

Sports Day By Day

(Continued from Page 6)

All the publicity that has been given as to the arrival of Bryan Hextall at the New York Rangers' camp is a tip off to the hockey situation generally. The Rangers are so devoid of talent that the reporting of their star right winger is a major development of the week. At that of course, even in normal times, there wouldn't be a club in the league that wouldn't be tickled to have such a high-scoring, good-going-both-ways star as Hextall arrive to bolster up the roster. Lester Patrick only has about five seasoned players around which to build a team. Meanwhile Art Ross of the Bruins has his own troubles. The veteran Boston mentor has a fair assortment of seasoned talent but his big problem is to find a replacement for Frankie Brimsek and that would be a gigantic task at any time. Mister Goalie is now with the United States Army and finding anyone who can come close to the job of filling his snoes would seem to be a difiicult assignment. This is going to be a queer season. It will take half the campaign for the fans to catch up with the new names on the lineups and by that time the army may have caught up with some more of the players.

* * * * * *

Sporting Chili Con Carne: The two supporting bouts for the Katan-Clayborne battle next Tuesday night should be interesting....There will be a moustache battle in the semi-final with the fast-moving Jan Gotch and mule-kicking Irish Pat Flanagan clashing....Both of them wear an adornment on the upper lip....Mike Demetre of Montreal, a new-comer, is billed to meet Bunny Dunlop in the opener....Toronto R.C.A.F. Hurricanes and Hamilton Wildcats should still be tied at the end of today's football program, with five straight wins each....The Fliers meet the Toronto Indians in Toronto and the Hamilton gang battle with the Combines in Ottawa....And it may really be a battle at that....The story of Turk Broda being taken off the Montreal train by Mounted Police and turned over to the military authorities in Toronto, apparently to make sure that his services as goalie will be available for the Toronto army team this winter will make a lot of folk wonder if some elements in the Canadian Army have found out yet that they are supposed to be fighting a war....This is the fifth year of the conflict and Canadian boys are being killed in Italy, in the air over Europe and on the high seas....It is about time somebody in authority established the principle that when a hockey player is called to the army he is called as a soldier, not as a star goalie or a high-scoring forward....Sport for the services by all means but not sport as a foxhole to keep athletes out of danger while other young Canadians have to go out and face death.

ROOM AND BOARD —By Gene Ahern

SCOTT'S SCRAP BOOK

—By J. R. Scott

COPYRIGHT, 1943, KING FEATURES SYNDICATE, Inc. WORLD RIGHTS RESERVED

Home Service

Your Dreams May Reveal Key to Solving Problem

A Dream Caused By Frustration

The maddening dream of racing to catch a train and just missing it!

There's a very good reason why so many of us dream that.

Deep down in all of us are conflicts and problems we've unconsciously tried to forget. These appear symbolically in our dreams.

Feelings of frustration—in your job, at home, in love—may cause dreams of missing trains or of being paralyzed. Aware of this, you can ask, "What causes my frustration? How can I eliminate those causes?"

Many dreams warn of dangerous feelings you've tried to hide even from yourself. Attracted, more than you'd admit, you may dream of falling off a cliff — a warning of disaster.

Or you may dream that suddenly, with other people around, you are naked.

Our 32-page booklet tells what these and many other familiar dreams mean, according to psychoanalysis. Discusses nightmares and sex dreams, dreams that "show future mates."

For your copy of THE MEANING OF DREAMS send 15 cents in coins or stamps to the Peterborough Examiner Home Service. Be sure to write plainly your name, address, and name of booklet.

FAIRMOUNT

WMS Has Discussion On Churchill Speech

FAIRMOUNT, Oct. 16.—(ENS.)—The Fairmount W.M.S. met at the home of Mrs. J. H. Sanderson on Wednesday with a good attendance.

The meeting opened with music played by Mrs. T. W. McIndoo and Mrs. R. C. Hanbidge read an article, 'Sing Unto the Lord.' Mrs. J. H. Sanderson was in charge of the devotional period. Scripture reading and prayer were taken by Mrs. Sanderson.

It was left with a committee, Mrs. R. F. McIndoo and Mrs. H. McBain, to try and secure Miss Connie Wager as guest speaker for a Thankoffering service to be held on October 31. All members were urged to attend the sectional rally on October 21 at Fraserville. It was decided that the society send for the new study book, entitled, 'For All of Life.' Mrs. H. McBain took the next chapter of the study book, 'The church, the city and the non-Anglo Saxon.'

Mrs. Joseph Seymour then took charge of the program which was taken from Winston Churchill's latest radio broadcast and was very much enjoyed by all.

Mrs. R. F. McIndoo sang 'Ninety and Nine.'

CHECK ITALY'S COAL

CARDIFF, Wales (CP). — Two prominent coal chiefs, J. C. Gridley and P. R. Evans, will leave shortly for Italy to survey the coal situation there. It has been suggested Britain supply coal for Italian industry.

BARCLAY ON BRIDGE

WRITTEN FOR THE EXAMINER

By SHEPARD BARCLAY

"The Authority on Authorities"

WASTE USELESS THINGS

IN THESE days of conserving everything of value, we are careful about all sorts of items which we used to treat as worthless. But even in wartime, we should not mind expending something which is practically worthless if it destroys something which would be of considerable value to the enemy. Thousands, yes millions, of times our fighting forces are more than glad to use a shell or bomb, which has a certain amount of value, to annihilate things worth far more to the enemy. Some bridge players are slow to recognize certain situations in which they should do likewise.

♠ 9 8
♥ Q 8 3
♦ A 7 6 3
♣ K 9 4 3

West		East
♠ [illegible] 3	N	♠ 5 4 2
♥ A K J 7 5 2	W E	♥ 10 4
♦ 9 8	S.	♦ Q 10 5 2
♣ J 8		♣ Q 10 6 2

♠ A K J 10 6
♥ 9 6
♦ K J 4
♣ A 7 5

(Dealer South. Neither side vulnerable.)

South	West	North	East
1 ♠	2 ♥	Pass	Pass
2 ♠	Pass	2 NT	Pass
4 ♠			

South whispered to a kibitzer after his last bid that it was because he had slight confidence in his partner's ability to play a hand and plenty of it in the probability of West making some mistake in play. And did West come through for him?

The heart K drew the 10 from East, and the A brought the 4. There was an elegant high-low, asking for an additional lead of the suit. But West, in his own unsound reckoning, could see, since he had a six-card suit, that South would be able to ruff after East if he offered a third heart. Not wishing to "put any trump strength under the hammer" for his partner, West switched to the club J.

South won that with dummy's K and finessed the spade 9, which West won with the Q. It was still not too late for him to kill that heart Q, but the logic—or what stood in lieu thereof—which kept him from leading a third heart before was still on the job. He did not want any trumps of his partner to be caught, and so he led the club 8 to the A. Two high spades settled the defenders' last trumps, and the diamond A was an entry to use the heart Q for a discard of the last club from South's hand. A finesse of the diamond J then completed the contract safely, whereas a third round of hearts on two occasions would have beaten it. Perhaps safer play by South, after the club K won, would have been two top spades and then the J, but it was not needed.

• • •

Your Week-End Lesson

What kind of hand offers a chance for a sound opening bid of No Trump besides an evenly balanced one with no long suit, but containing good stoppers in every suit and considerable general strength?

DAILY CROSSWORD

ACROSS

1. Son of Adam
5. Mark of a wound
9. Carried
10. Staffs
12. Antelope (So. Afr.)
13. Shakespearean character
14. White linen vestment
15. Japanese emperor
16. Covered with gold
18. Some
19. At home
20. Eying askance
22. Sheltered side
23. Erbium (sym.)
24. Highest card
25. Young salmon
26. Perish
27. Animal's foot
28. Cry of an owl
30. Storage crib
31. Music note
33. Female sheep
34. American Indians
36. Indian madder
37. Resort
38. Vessel
39. To seat again
41. Part of "to be"
42. Typical
43. Fundamental
45. Battle formation
46. Medieval helmet
47. Colored as cloth
48. Fish

DOWN

1. Coal miner
2. Fit for tillage
3. Tavern
4. Boy's nickname
5. Source of water
6. A flat cake
7. Dancing girl (Egypt.)
8. More full of reeds
9. Hound dog
11. Earlier
15. Hair on horse's neck
17. Characteristic
21. Frozen water
22. Mandate
25. Sheets of glass
26. Female deer
27. Fastener
28. Fireplace floor
29. Eyes like an owl
30. Thrash
31. Imaginary beings
32. Appearance
34. Placed at intervals
35. Fissures
37. Grab (var.)
40. Nimble
43. Title of founder of Babism
44. Constellation

Yesterday's Answer

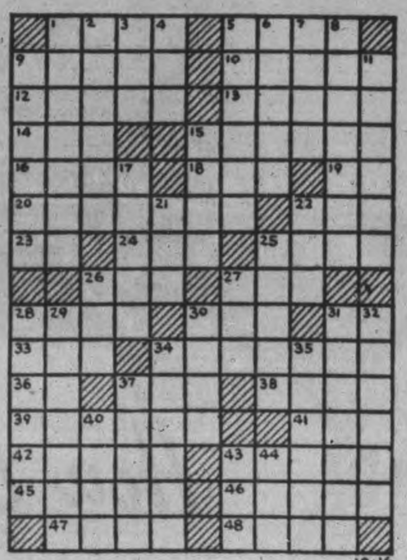

CRYPTOQUOTE—A cryptogram quotation

T L I T Y J U K H K W L J U K L G U B P Y R T B L W L J U P U W U R I K H K — B U R R N K L R.

Yesterday's Cryptoquote: THE USE OF HISTORY IS TO GIVE VALUE TO THE PRESENT HOUR AND ITS DUTY—EMERSON

Distributed by King Features Syndicate, Inc.

TERRY AND THE PIRATES

—By [illegible]

LI'L ABNER

—By Al Capp

HENRY

—By Carl Anderson

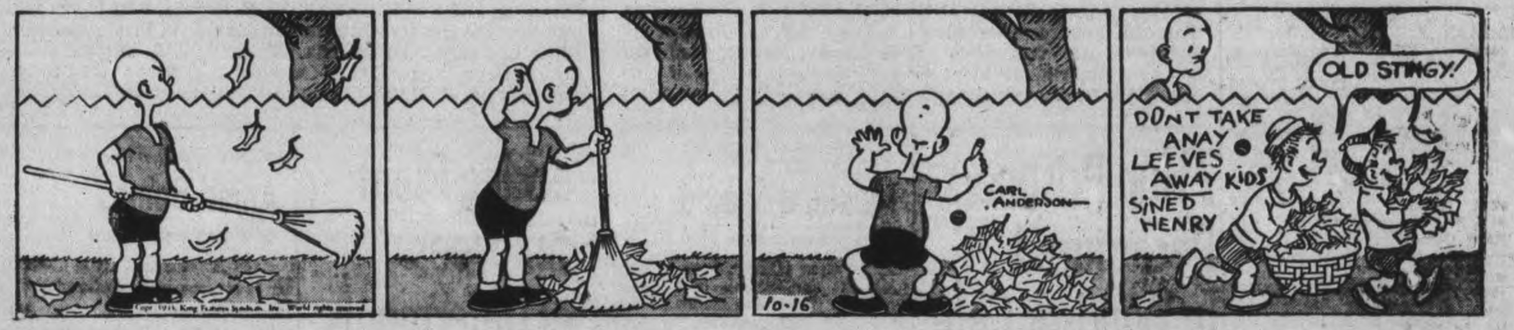

DONALD DUCK

—By Walt Disney

BLONDIE

—By Chic Young

MUGGS AND SKEETER

—By Wally Bishop

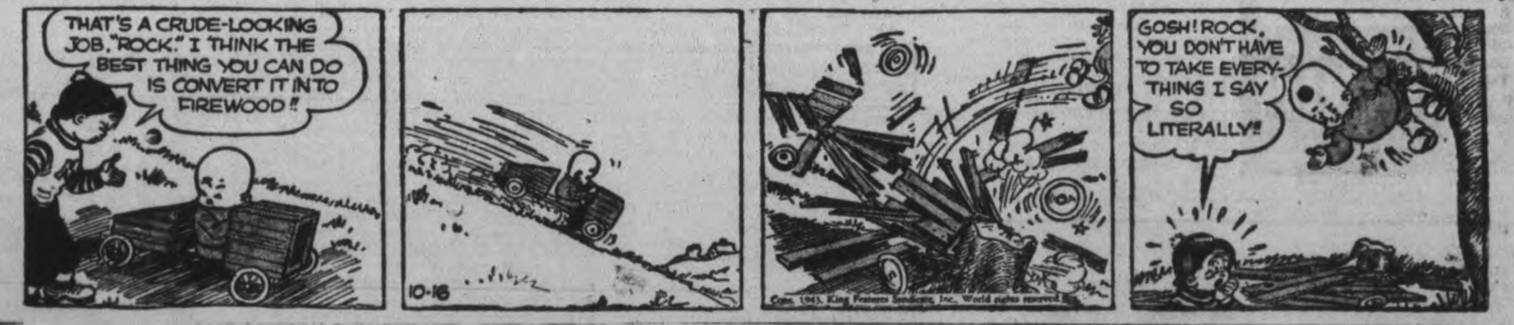

BRICK BRADFORD

—By William Ritt and Clarence Gray

TILLIE THE TOILER

— By Russ Westover

Chief Justice Releases Millbrook Boy

TORONTO, Oct. 16—In a judgment that condemned reformatory sentences for youngsters, Chief Justice Robertson yesterday ordered release from the reformatory of a 14-yeor-old youth.

The boy has been sentenced by Magistrate R. B. Baxter, Cobourg, to 21 months in the Guelph Reformatory on two charges, including breaking and entering with intent and of arson at Millbrook. He had been an inmate of the boys' school at Bowmanville.

"In our opinon is is unwise to send a boy to the reformatory at Guelph," the Chief Justice said in a judgment concurred in by Mr. Justice Fisher and Mr. Justice Laidlaw.

While the Chief Justice pointed out that the boy has had a record of criminal offenses that "in an older person might be taken as an indication of a strange criminal tendency," he added that the youth was "too young to condemn to a career of crime. This, in our opinion, is to be expected from the sentence from which appeal is taken.

"Whether there lies at the root of his (the boy's) apparent incorrigibility some mental defect, or the want of proper training and environment in his early boyhood, I do not think anyone can say from the report we have had," Chief Justice Robertson stated.

Though Guelph has been given status as a training school as well as a reformatory the judgment pointed out that the youth was committed to the institution in its status as a reformatory.

"We cannot control what training school the boy will be assigned to," Chief Justice Robertson said. "We can however, terminate his sentence to the reformatory as a prisoner there and that is what we propose to do.

"This will permit the persons having responsibility for boys in training schools to deal with this boy in a manner suited to his youth, and it is to be hoped, more conducive to his development into a useful citizen."

Granny Is Pinched

NEW YORK, Oct. 16 (AP). —Patrolman Charles Suckow testified he tapped a 55-year-old Brooklyn woman's telephone line and heard this conversation: "Is grandma there?" "Yes, this is grandma." "Well, I want to bet $2 on the daily double at Jamaica." Magistrate John F. X. Masterson held the woman in $500 bail pending trial on a bookmaking charge. Yes, the daily double won, and paid $18.20.

For fast, safe relief of
HEADACHE, NEURALGIA or NEURITIC PAIN
USE ASPIRIN
in handy tins of 12 tablets
Full directions in each package
ASPIRIN
is the trademark of The Bayer Co. Limited
Look for the BAYER CROSS

PHONE—WRITE—DROP IN . . .

and get complete information on Rock Wool Insulation! We can show you how it will reduce drafts, safeguard your home as it is fireproof, and cut down on fuel consumption. In many cases, a saving of up to 30% is gained.

Don't put it off any longer. Do it this month!

ESTABLISHED 1840 The TELEPHONE 4655
PETERBOROUGH LUMBER CO., LTD.

Listen to CHEX for our program "Piccadilly Parade" every Tuesday evening, 7.15 to 7.30 p.m.

Industries Unite To Hold Safety Week In Peterborough

Peterborough's industries united this week in a big Safety Week under the auspices of the Industrial Accidents Prevention Associations. ABOVE is shown a group of the men who were responsible for this very successful week. Seated, LEFT to RIGHT: Fred J. Overend, Peterborough Lumber Company, vice-chairman of the Peterborough-Lindsay section; H. A. Cranfield, C.G.E.-Genelco, chairman of the Central Ontario Division, I.A.P.A.; C. H. Kercher, Toronto, honorary treasurer of the I.A.P.A., director of Safety for all C.G.E. plants; R. B. Morley, Toronto, manager of the Industrial Accident Prevention Associations of Ontario; W. H. Munro, Ottawa Light, Heat and Power Company, president of the Ontario I.A.P.A.; J. H. Vernor, Western Clock Company, a former president of the Provincial I.A.P.A.; W. L. Ferguson, Peterborough-Brinton Company, past chairman of the Lindsay-Peterborough division; H. T. Cranford, Western Clock, a past Peterborough-Lindsay division chairman, and H. J. Allin, of Stewart-Warner-Alemite, Limited, Belleville, vice-chairman of the Belleville section. Standing, LEFT to RIGHT: F. W. H. Brooks, Port Hope, secretary of the Central Ontario Division; J. M. Elson, assistant editor of "Industrial Canada," Toronto; J. E. Girven, assistant works manager C.G.E.-Genelco; E. C. Richards of Selective Service; C. H. Westbrook of Peterborough Lock Company; E. Dithridge of Port Hope Sanitary Manufacturing; Ken Gerow of Corbin Lock Company, Belleville; G. Ritchie, safety director with Fitters, Limited, Oshawa; L. E. McLean, director of the I.A.P.A., with Corbin Lock, Belleville; E. H. Howson of Peterborough Lock Company; Stewart Munro, Canadian Raybestos Company; W. Frank Jones, Ottawa, chairman of the Ottawa-St. Lawrence division of I.A.T.A.; Alderman Adam Sands, C.G.E.-Genelco; A. G. Shallhorn, Canadian Ventilating Shades, Peterborough; A. Griffin, C.G.E.-Genelco; E. A. Outram, City Clerk; H. Darwin, Victory Aircraft, Malton; Thomas Taylor, Peterborough Canoe Company; T. A. Lister, safety engineer, C.G.E.-Genelco.

2 Hun Prisoners Recaptured In Windsor Cafe

WINDSOR, Ont., Oct. 16—(CP). —Alertness of an unidentified civilian who noticed two men in a downtown restaurant talking in guttural accent has resulted in recapture of the last two of five German prisoners of war who escaped last week-end from the Erie Peat Company workings about four miles north-west of Port Colborne, Ont.

The two men were taken into custody by Windsor police last night at the restaurant after the civilian notified officers that the men looked suspicious. Taken to police headquarters, the men admitted they were escaped prisoners and gave their names as H. Kuehler 22, and Werner Schlueter.

The capture climaxed a hunt which began last Monday after the prisoners escaped while working on the Peat Company grounds. Two of them, G. Krause and H. Hoffman, were recaptured by Constable Austin Hamilton at Dunnville, 20 miles from Port Colborne, last Tuesday night. The following day Heinz Gerard was taken into custody by Chief Constable Walter Montrose at Port Dover, while trying to pass westward toward Windsor and Detroit from Port Dover, which is 50 miles from Port Colborne.

The break drew criticisms from the Port Colborne City Council and the Port Colborne branch of the Canadian Legion, which protested against sending the prisoners into an area both organizations termed vital to the war effort. The Legion protest, addressed to Defence Minister Ralston, urged that a unit of the Veterans' Guard of Canada be sent to guard the prisoners at the work camp.

SPEEDY ACTION

The first Canadian contingent in Britain during the first Great War, landed on October 15, 1914, two months after the declaration of war.

MORE ABOUT—

Mankind Should

(Continued from Page 3)

may be clear minded, keen in your judgment and capable in business. Does your business or money possess you? Are you possessed by your wealth?

This man was a devout Churchman, giving generously to every cause. "The Lord sits over against the treasury and watches how the people give." He knows our motives in giving.

Our Lord never teaches that money is an evil in itself. He warns against the danger of putting your whole trust and confidence in money.

Nicodemus, the rich member of the Sanhedrim, is not commanded to sell all that he had. That was not his spiritual sin. Money did not possess him. He was an aristocrat accustomed to money from his youth and used it generously. But he was proud of his blameless life and his strict obedience to the Law of Moses. This was his spiritual sin—pride in his goodness. To him Our Lord says: "Except a man be born again he cannot enter into the Kingdom of Heaven."

In these terrible days of warfare many are making money. Do you enjoy the thought of making money at the cost of the life, blood and tears of multitudes. Our finest men and women are passing into the other world through battles on sea, air and land. Are you satisfied to make money at their expense? In the ancient city of Athens the wealthy citizens gave freely of their possessions to build beautiful buildings for their city. It was called "service" and such men were very proud of their privilege thus to serve. You will have many opportunities of doing such "service" for your country.

We have to offer our best to God. All who loved the Lord Jesus did so. Mary with her costly box of ointment; Zacchaeus giving the half of his goods to make amends; Nicodemus and Joseph of Aramathea giving the Lord's dead Body a royal burial.

Are you "possessed" by your wealth? Are you saying to yourself: "My power and the might of mine hand hath gotten me this wealth"? Or do you look upon your wealth as a trust thankful for the good you can do with it?

LAY UP FOR YOURSELVES TREASURES IN HEAVEN.

MORE ABOUT—

Three Huge

Continued from Page 1

tor Karl Hermann Frank, in which he declared:

"If the German defences in the east should fail, we must transfrom the provinces of Bohemia and Moravia into a smoking heap of ruins. The Germans will fight furiously for these provinces to the bitter end."

Obituaries

MRS. JOSEPH DEAN

Mrs. Joseph Dean of Water street, the former Florence Mabel Lillian Crossley, passed away on Thursday afternoon following a lengthy illness. She was 47 years old.

Born in Almonte, the daughter of the late Mr. and Mrs. John Crossley, she came to Peterborough from Almonte 23 years ago. Her husband, Joseph Dean, is the manager of the Capitol Grill. She was a member of All Saints' Anglican church.

She leaves to mourn her loss, beside her husband, a daughter and a son; Mrs. A. St. Michaels and L-Cpl. Robert E. Dean, Royal Canadian Signals, Seaforth Barracks, Vancouver. There are two sisters and two brothers also surviving: Mrs. E. J. McDougal and Mrs. J. Beaton, Ottawa; Nelson Crossley of Winnipeg, and Kenneth Crossley, R.C.A.F., Ottawa.

The funeral will be held on Saturday at 2 p.m. from the Nisbett Funeral Home, 347 Charlotte street, with services conducted by Rev. W. E. Filer of All Saints' Anglican church. Interment will be at Little Lake cemetery.

WALTER D. DONNELLY

MARMORA, Oct. 16 (ENS). — News was received here Friday of the sudden death in Toronto the previous evening of Walter D. Donnelly who for many years conducted a barber shop in Marmora before moving to Toronto some years ago.

The late Mr. Donnelly was a native of Millbrook and came to Marmora as a young man to work in the late Vern Pringle's barber shop, later taking over the business. Although having a severe illness while residing in Marmora he later showed much improvement in health.

Two weeks ago as he attended the funeral of the late William L. Regg in Toronto he renewed acquaintances with many old Marmora friends there and received their congratulations on what seemed evidence of restored health. News of his death came to them as a shock. The late Mr. Donnelly was an Anglican in religion and attended St. Paul's Bloor Street, Toronto. He was a member of Marmora A.F. and A. M., No. 222.

He is survived by his widow, who before marriage was Rose Penrose and four children Margaret, Reginald, Grace and Jean.

Packing Plant Employees Get Deferments

OTTAWA, Oct. 16 — (CP). — The Labor Department has asked regional mobilization boards to give "special consideration" to requests for postponement of military call-up for men in the meat-packing industry, which already has lost 21 per cent of its manpower to the armed forces.

Announcing the action late yesterday, the Labor Department said the industry has been declared essential to the prosecution of the war and to the national interest following representations made at conferences here recently between officials of National Selective Service, the Prices Board and the Meat Production Board.

The classes of work and men for which postponement has been requested include:

Supervisors; butchers; processors in all department; employees of by-product cellar and freezer departments; handlers and loaders; skilled packing house maintenance men; and employees holding first, second, third and fourth class engineers papers in the steam power and refrigeration plants of the industry.

Consider All Factors

In dealing with applications for postponement for these men, mobilization boards have been asked to give consideration to the available supply of labor. the importance of the applicant's position and the importance of the industry generally to the national economy and the prosecution of the war.

Arthur McNamara, Selective Service Director, was quoted in the statement as saying it was pointed out during the conferences here that the marketing and processing of meat products in Canada will reach an all-time high during the period from this month to next January.

He added that only by retaining the remaining key men in the industry during this peak period would it be possible to carry on the work and train men to replace those subject to military call-up.

The Department statement said it has been estimated that Canadian meat-packing plants will produce 1,577,000,000 pounds of meat products this year, with nearly 50 per cent of the total entering directly into distribution for war purposes.

MORE ABOUT—

Allied Bombs

Continued from Page 1

Cape Hoskins and Cape Gloucester were pounded Wednesday but the results were announced only today. At Cape Hoskins the raiders wiped out buildings, sank a ship in the harbor and rendered the airfield useless for days.

At Cape Gloucester, the bombs dug great holes in the runway and spread fires over the base.

Today's communique also reported a 30-ton raid Thursday on the Madang, New Guinea, area where enemy stores and two fighter planes were wiped out. Less than 40 miles southwest of Madang,

MORE ABOUT—

1,200 Germans

Continued from Page 1

smashed several German formations in a battle near Banjaluka.

Meanwhile, Greek guerillas were reported to have repulsed a force of 4,000 Germans in Central Greece and to have advanced toward the railroad town of Kardista, 160 miles north of Athens.

This new offensive was seen as adding to the Nazi's already grave Balkan problem.

Australians are fighting their way along the Ramu Valley in a campaign which already has cost the Japanese more than 400 slain soldiers.

NAME-SAKE QUILT

An Edmonton (London) rest centre has received a quilt bearing the names of 450 residents of its name-sake in Canada.

Flier Predicts Hun Plants Gone By Spring

By RICE YAHNER
Associated Press Writer

A U.S. BOMBARDMENT HEADQUARTERS IN ENGLAND, Oct. 1[illegible] (AP)—German war industry wi[ll] be so smashed by Spring as the result of the Allied aerial poundin[g] that the Nazis won't be able to figh[t] effectively any longer on land o[r] sea or in the air, Brig.-Gen. Curti[s] E. LeMay, commander of the U.S. heavy bombardment division, sai[d] today.

"The winter holds no hope [for] Germany," the 36-year-old veteran of a year of European air battle[s] said in an interview. "By spring th[e] Allies will have destroyed enoug[h] German war industry that the[y] cannot fight effectively any more.

"The enemy will be pounded a[s] frequently as strength is available. The more Flying Fortresses we hav[e] here the shorter the war is goin[g] to be. And the more fighters w[e] have to protect the Fortresses th[e] smaller the losses will be."

The Germans are shooting th[e] works on their last hope of defenc[e] —fighter planes—but it is not muc[h] of a hope, the General said, "an[d] once they run out of airplanes an[d] supplies they are done."

He contended that Thursday's bombing of the Schweinfurt ball bearing plant virtually smashed 5[illegible] per cent of the enemy product[ion] of that vital article.

United States bombing losse[s] have been increasing in number recently, he continued, but the percentage, considering the forces employed has remained almost constant at less than five per cent.

PAY FOR A SNIFF

It cost money to sniff a lemo[n] at Watford, Herts., and the receipts go to the local Prisoners o[f] War fund.

Dr. Chase's Nerve Food
The Vitamin B1 Tonic
Contains Vitamin B1 and Essential Food Minerals
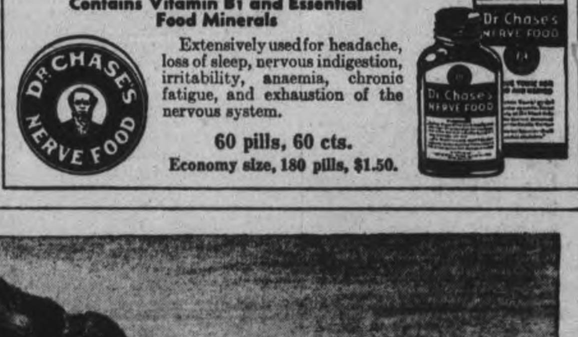

Extensively used for headache, loss of sleep, nervous indigestion, irritability, anaemia, chronic fatigue, and exhaustion of the nervous system.
60 pills, 60 cts.
Economy size, 180 pills, $1.50.

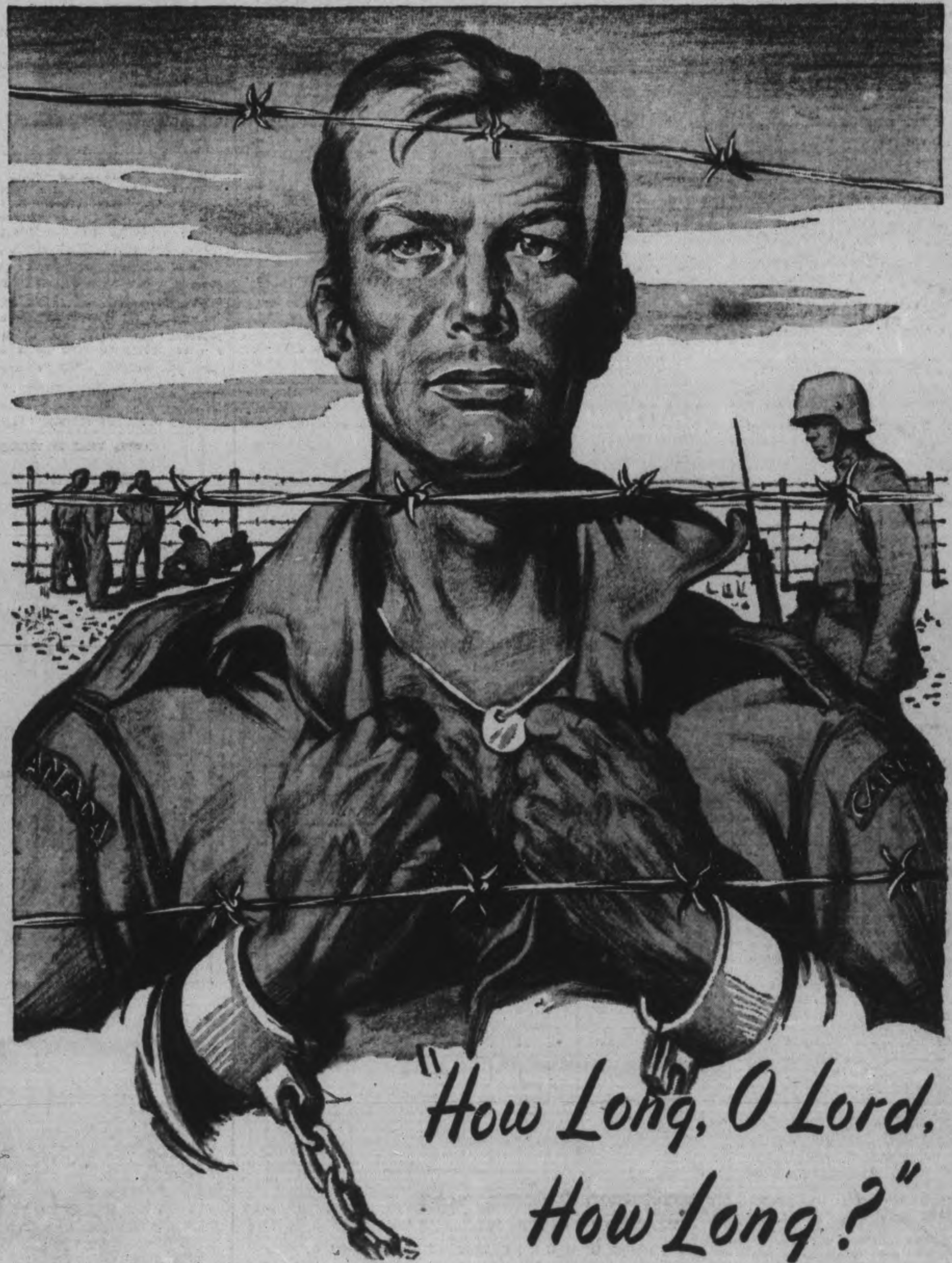

SPEED THE VICTORY—BUY VICTORY BONDS
Donated as a contribution to the Fifth Victory Loan Campaign by CANADIAN DEPARTMENT STORES Limited

TELEPHONES:
Examiner 4641
CHEX 4641
Nights after 6 p.m., Sundays, Holidays
Examiner 4641
CHEX 4643

Peterborough Evening Examiner

FINAL
CITY EDITION

VOL. LXXXVIII, No. 90 | WEATHER Cool, with showers. | PETERBOROUGH, MONDAY, OCTOBER 18, 1943 | ★★ | PRICE FOUR CENTS

NAZIS FIRING THEIR SUPPLY DUMPS

Nazis Moving More Men Into Balkans

Yugoslav Army Reports New Victories

LONDON, Oct. 18 —(CP)—Bitter fighting continued today along a wide front in Yugoslavia, with the Yugoslav National Army of Liberation reporting new successes against German communication lines while acknowledging the loss of Zenica in central Bosnia.

Troops retreating from Zenica in the "Balkan Rhur," a communique said, destroyed the Bilo Railway station, derailed a train near Lasva, blew up a railway bridge and ripped up nearly two miles of track to slow the German advance.

The communique, broadcast by the Free Yugoslavia radio, reported hard fighting near the Adriatic port of Split, where reported attacks by Marshal Erwin Rommel's Nazi forces were said to have been thrown back.

The Partisans announced the defeat of an enemy column near Emotski in Bosnia and the occupation of the village of Studeni, while local fighting was reported around Sinj, Sibensk, Kakar, Karlovac and Gospic, all centres of recent activity.

Hold Croat Coast

Yesterday's Yugoslav broadcast, summing up the situation, said that Gen. Josip (Tito) Broz's forces commanded all of the Croatian coastal region and the northern coast of Dalmatia except Zara and Sibensk. Fierce struggles with the Germans during the past week were reported to have occurred in various other parts of Bosnia and Montenegro, and near Trieste and Fiume in northern Italy.

In the northeastern coal and timber region of Bosnia, Nazi forces were said to have been repelled after they had advanced almost to Tuzla.

More than 400 Germans were killed and 200 wounded when a Partisan group derailed a German train in northern Italy and turned hidden artillery on the wreckage, the communique said.

Rommel Busy.

CAIRO, Oct. 18.— (AP).— Gen. Draja Mihailovic's Yugoslav troops, relatively inactive since the Nazis

NAZIS MOVING
(Continued of Page 2, Column 2)

—BUY VICTORY BONDS—

Ontario To Buy Five Millions

TORONTO, Oct. 18 — (CP). — Five million dollars of the Fifth Victory Loan will be subscribed by the Ontario Government, Premier Drew announced to-day addressing a rally of provincial civil servants inaugurating the loan campaign.

Premier Drew said bonds of this issue would in future be accepted at par by the Government in payment of any obligation including succession duties.

The loan is the most critical so far in the war, he said, and although complete victory may not be too far distant it is not close.

A survey of the civil service now being conducted may remove existing inequalities and make for a more permanent and efficient service, Premier Drew stated.

"Efficiency of our civil service should be on the basis of merit, permanency and security of employment" he said. "It is my hope that this will be achieved. Those who have performed their tasks well and competently and with a measure of impartiality can rest assured that they will have permanency of employment under regulations satisfactory to the service."

A Foot Of Snow

SAULT STE. MARIE, Ont., Oct. 18—(CP).—Sault Ste. Marie and district dug out from a 12.4-inch blanket of snow today after the heaviest autumn snowfall since November, 1914. The snow fell since Saturday night but highway traffic was maintained both in the city and surrounding area.

British Paper Takes Rap At U.S. Senators

LONDON, Oct. 18.—(CP).— The London Daily Mail, taking another pot shot at "the five talking American Senators," declared today their report "has created so much anti-British feeling in America and by repercussion, so much anti-American feeling in Britain that it is essential the truth of lend-lease be known."

Denying Britain was taking credit for lend-lease material received from the United States and transferred to other governments, the Daily Mail said the Senators were "ignorant of the facts" and added that "it is worthwhile pointing out that America herself has gained a good deal of credit for material supplied by Britain."

"In November, 1942," the paper continued, "it was essential to supply milk to mothers and children in North Africa. That milk was distributed by the American Red Cross. So far as the Moroccans and Algerians know it came from America, as it certainly came at the demand of American authorities.

"But, it came from our own stocks at a time when it could ill be spared."

Not One-Sided.

The daily devoted three columns to explaining that lend-lease was "never intended to be a one-way affair" and itemized many things which it said Britain "has given America without payment."

"Between June, 1942, and April, 1943, the United Kingdom provided to American forces 1,362,681 ship tons of articles and equipment and 1,177,384 ship tons of constructive materials, the article declared on the basis of figures it said had been compiled by British and American sources.

"The contribution has ranged from barbed wire to cooking stoves; from bombs to locomotives; from Nissen huts to parachutes; from Spitfires to lemon squash; from artillery to socks."

The Daily Mail concluded this phase of its review with the remark that it was realized all the time that "it was not love of Britain but the stark realization of the possibility of total war engulfing the United States that promoted passage of the Lend-Lease Act."

The article then went on to say that Britain not only is repaying and will continue to repay America, but is doing her bit of lend-leasing.

—BUY VICTORY BONDS—

Wartime Houses May Be Bought

WINDSOR, Oct. 18—(CP)—Occupants of 1,500 Wartime Houses here will have an opportunity shortly to buy their homes, Mayor Arthur Reaume told a meeting of Windsor Wartime Housing Community Council here yesterday.

Rent paid by Wartime Housing dwellers, the mayor added, will be regarded as a down payment on the home when the occupant gives notice he wishes to buy the dwelling and live in it permanently.

London Takes Bonds Worth $1,000,000

Early Bond Sales Indicate Heavy Purchasing

OTTAWA, Oct. 18 —(CP)— The City of London, Ont., is the first Canadian city actually to file an application for bonds of the $1,200,000,000 Fifth Victory Loan, investing $1,000,000 of municipal funds, National Loan headquarters announced today as the three-week campaign opened.

In addition, headquarters said, the City of Saint John, N.B., has announced its intention to invest $400,000 compared with $350,000 in the Fourth Victory Loan.

Earlier it was announced regionally that the Province of New Brunswick is investing $1,500,000 in the issue, $500,000 more than in the last loan. British Columbia's government announced it will subscribe $6,000,000—$4,000,000 of government funds and $2,000,000 of the trust funds of the British Columbia Workmen's Compensation Board.

A Good Start

The Loan is off to an "auspicious start," today's press statement said.

"In British Columbia and Ontario there was early evidence of trades unions and labor leaders working strongly with employers to obtain maximum results. This was particularly evident in plants of Algoma Steel Corp. at Sault Ste. Marie, (Ont.) which has 5,000 employees, and also in the appeals of prominent labor leaders on the Pacific coast.

In London, Ont., Huron and Erie Mortgage Corp. and Canada Trust Co. bought $1,500,000 worth of bonds. General Motors of Canada invested $4,250,000. Other large subscriptions of this morning were: Robin Hood Flour Mills Ltd., Montreal and Moose Jaw, Sask., $1,000,000; North American Cyanamid Ltd., Niagara Falls, Ont., $1,750,000; Horton Steel Works, Fort Erie, Ont., $500,000; British American Oil Co. Ltd., Toronto, $1,750,000; International Harvester Co. of Canada, Hamilton, $2,750,000.

The armed services jumped into the Bond-buying campaign at the opening gun, said Loan headquarters. Bill Fisher, sole survivor of the torpedoed Canadian destroyer St. Croix, was Calgary's first purchaser. On leave and visiting his wife at Blackdiamond, Alta., he will speak during the campaign through Alberta.

Sailors Get Going

The seven naval reserve divisions in Ontario got off to a good start. H.M.C.S. Hunter at Windsor had already beaten its objective by $2,000 before the Loan books opened. Some 300 soldiers at a Chatham, Ont., camp reported themselves over the top Saturday, before the campaign opened.

In Kingston, the campaign opened a 10-minute night bombing raid." Paratroopers, in "German" uniforms, took over all important points in the

LONDON TAKES
(Continued on Page 2, Column 2)

Where Next Allied Blow On Axis May Fall

Reports of Allied occupation of some of the Cyclades Islands north of Crete, following closely on the news of land, sea and air action in the Dodecanese group, may indicate that a major operation is imminent in this area. When it begins, the military experts believe that it will take the form of a three-pronged drive: (1) from the west with an Allied army striking at Albania; a drive on southern Greece and Crete with land-based planes from the Cyclades; (2) providing an air umbrella and a drive by the British armies stationed in the Near East through the Dodecanese Islands; (3) toward Salonika and the Vardar River Valley (4), ancient gateway to southern Europe.

Russians Rip 15 Mile Hole

LONDON, Oct. 18—(CP).—Soviet men and guns are pouring through a widening hole deep inside the Dnieper River loop behind Dnepropetrovsk, threatening to flank hundreds of thousands of Germans to the east as well as at Melitopol and in the Crimea, a Reuters News Agency dispatch from Moscow said today.

The dispatch said the Nazis were rushing up reinforcements, including units from all parts of Europe, in an effort to stem the Soviet forces which broke through along a 28-mile front and captured five German strongpoints after two days of heavy fighting between Kremenchug and Dnepropetrovsk. A wedge 15 miles deep had been driven into German defences, a Russian communique said.

The communique also announced that the Red Army had made a fourth major crossing of the Dnieper, this time below Gomel, charging ahead six miles through the heavily defended German lines.

As fighting raged in the streets of Melitopol for the sixth day the Nazis themselves suggested another major retreat from the lower Dnieper, a German High Command communique speaking of a "big detaching movement" on the eastern front.

The Soviet bulletin said a Rus-

RUSSIANS RIP
(Continued on Page 8, Column 4)

Modern Tyrants Must Atone Minister Tells Loan Group

WINDSOR, Oct. 18—(AP).—Modern tyrants of Germany and Japan must be made to atone, "even with their lives," for the misery and suffering they have brought to the world, Navy Minister Macdonald said today.

In an address prepared for delivery at a Victory Loan luncheon Mr. Macdonald placed emphasis on the cost of modern warfare. As an example he referred to bombing raids on Germany.

"Do you realize that 10 of these four-engined bombers brought down over Germany represent a cost of nearly $5,000,000, to say nothing of the cost involved in training the men who man these bombers and the incalculable cost in human life itself," he said.

"It takes money to fight a modern war, but we must give our fighting men the best equipment that can be provided. We must give them, at least, an even chance against the Germans and Japanese.

MODERN TYRANTS
(Continued on Page 2, Column 4)

Breach in Dnieper Line Worries Hitler

Nazis In Crimea Told To Fight To the Last Man

By DEWITT MACKENZIE
Associated Press War Analyst

A general view of the crucial struggle on the Russo-German front gives the impression the Hitlerites are on the verge of another great withdrawal of their line in face of the continuing Red onslaught.

As a matter of fact, an unexplained German official reference to a "big detaching movement" of Nazi forces invites speculation whether a fresh retreat isn't already in its initial stages. In any event we know that such a retirement is quite possible.

This whole vast front of more than 1,000 miles—which right now overshadows all other European land fighting in importance—is in a state of volcanic eruption at half a dozen strategic points. At the moment, however, the crisis is pivoting in the south, and the battle is fierce.

A Major Break

The Russian have made a major breach in the German Dnieper line north of Dnepropetrovsk on the bend of the great river, and are threatening to surround big Hitlerite forces to the south. Also in danger of being cut off is the Nazi-occupied Crimea which once more is splashing the pages of history with the flaming colors which have characterized its adventurous life.

The Crimea has a special significance beyond the fact that it's an important part of the general engagement. Its isthmus provides the only land avenue of escape for something like 100,000 Nazi troops, now cooped up on the Crimea. It's reported in Stockholm the fuehrer has ordered these forces to "defend, if necessary to the last man," this peninsula which, as things now stand, is the key to domination of the Black Sea and is thus a mighty atom in the war.

Will the Nazis in the Crimea make a suicide stand as Hitler is said to have ordered? It looks like a futile sort of gesture, which might act merely as a delaying action against the Red forces.

If Hitler's right wing colapses it will mean the second big retreat along the whole line is under way.

—BUY VICTORY BONDS—

The Weather

Peterborough Temperatures:

Today:
Night low..34 Noon.....41
Yesterday:
Highest....46 Lowest....36
One year ago:
Highest....62 Lowest....49
Rainfall Sunday .06.

Weather Forecast:

Georgian Bay — Fresh winds; partly cloudy and cool to-day and Tuesday, with light scattered showers or snowflurries.

Lower Lake Region— Fresh to strong winds; partly cloudy and cool, with light scattered showers or snowflurries. Tuesday: Fresh winds; partly cloudy and cool.

Ottawa and Upper St. Lawrence Valleys— Fresh to strong winds; mostly cloudy and cool to-day and Tuesday, with light scattered showers.

Lake Superior — Fresh to strong winds; cloudy and cold; snow over east portion. Tuesday: Fresh winds; partly cloudy and cold.

Danish Patriots Continue Sabotage

STOCKHOLM, Oct. 18 — (AP). —Fresh reports of sabotage came to-day from German-occupied Denmark as Danish patriots defied the repressive measures to strike new blows at German communications and installations.

Swedish press dispatches said that Danish saboteurs had damaged two machine shops near Copenhagen, smashed a power station at Odense, and damaged an airdrome hangar and repair shop at Kastrups.

—BUY VICTORY BONDS—

LONDON—French naval units have been engaged in the Eastern Mediterranean carrying reinforcements to islands in the Dodecanese occupied by British forces.

Lumberjacks Capture Hill

Huns Amazed When Canuck Answers Phone

By WILLIAM STEWART
Canadian Press War Correspondent

WITH THE CANADIAN FORCES IN ITALY, Oct. 16 — (Delayed) — (CP Cable). — Fishermen, farmers and lumbermen comprising a Maritime battalion contributed to the Canadian capture of an important Italian town by driving the Germans from a hill position protecting it.

These Maritimers climbed and fought in cold, drenching weather and faced machine-gun, mortar and shell-fire.

They started their attack by crossing a wide riverbed under a hail of machine-gun bullets which seemed impenetrable but caused only one casualty.

The battalion gained a sideroad circling the hilltop and captured a mobile German multi-barrelled which was firing light explosive sheels. Standing near the gun, Capt. Lawrence Putnam of Amherst, N.S., heard a telephone buzz picked up the receiver and listened to a stream of German coming over the wire.

Putnam asked the party at the other end if there was anyone able to speak English but this brought only a fresh torrent of German.

"The English are here chum," Putnam said, and cut the telephone lines.

Be Bondworthy--Buy a Bond

Additional Italian Towns Fall To Allied Armies As New Landings Reported

British 8th Army Patrols Stabbing Westward Into Apennine Backbone Toward Rome Former German Air Base Captured By Allies

By N. NORGAARD—Associated Press War Correspondent

ALLIED HEADQUARTERS, Algiers, Oct. 18—(AP). — The Anglo-American 5th Army in slashing give-and-take battle has driven beyond the Volturno and "firmly occupied" the towns of Cancello, Ruviano and Nerrone. British 8th Army patrols are stabbing westward into the Apennine backbone toward Rome, Allied headquarters announced today.

Important new Allied landings of men and material in recent days have been made on the Italian mainland as a part of the steady reinforcement of the forces, it was disclosed.

From both the 5th and 8th Army fronts came reports of numerous fires in the enemy rear areas. This pointed to the possibility that the Germans were destroying supply dumps preparatory to a general withdrawal, although there was nothing else to indicate that further Allied advances toward the Italian capital from any direction would be made except in the face of the most stubborn opposition.

Nazi Counter Fails.

British troops of the 5th Army occupied Cancello, a former important Axis airbase eight miles inland and on the north bank of the Volturno River, after beating back a massive German counter-attack in the course of an advance from the sea.

Americans captured the towns of Nerrone and Ruviano in the high ground dominating the surrounding lowlands after fierce "merry-go-round" fighting in which strong formations from each side repeatedly stabbed deep into the opposing lines, creating a fluid situation over an area five or six miles deep in which units frequently became isolated.

It was in the Cancello sector that British amphibious forces had landed along the Gulf of Gaeta to flank the German anchor at the mouth of the Volturno.

ADDITIONAL
(Continued on Page 2, Column 3)

—BUY VICTORY BONDS—

Nazi Submarines Armed With Heavier Guns

By JOHN LeBLANC
Canadian Press Staff Writer

A NORTH ATLANTIC PORT, Oct. 18 (CP)—Nazi submarines surfaced and slugged it out with Canadian and British warships in the Atlantic convoy battle which marked the resurgence of U-boat activities.

Men on Canadian ships in the fight told here how the Germans, instead of seeking safety by submerging, boldly remained on top and pitted gunfire against that of the escort ships at close range. Apparently more strongly armed than previously, they showed disinclination toward turning tail, the Canadians said.

And they did perhaps get one escort vessel by surface gunfire—the British frigate Itchen—which went down with many of the survivors of the Canadian destroyer St. Croix, which the Itchen had picked up after the St. Croix was torpedoed a day earlier.

A Record Battle

In wolf-pack formation, the submarines attacked strongly for days, staging one of the heaviest scraps ever engaged in on the Atlantic. The battle began Sunday, Sept. 19.

"The same day, some ships were attacked," said Lieut. E. Maurice Chadwick, Victoria.

"Our ship dropped depth charges over the spot where we figured the submarine was," he said. "On the way the vessel passed survivors in the water.

The submarines were heavily attacked that night. Most of the next day was quiet, perhaps because—as the Navy men here believe—the U-boat crews had withdrawn for the time being to lick their wounds.

Late Monday they started up new attacks on the convoy. It was then that the St. Croix was sunk.

Fight All Night

"Afterwards, they kept attacking, but we had no trouble shaking them off for the rest of the night, Lieut. Chadwick said. "The skirmishing went on all night, though.

"The Polyanthus and the Itchen were in on that (loss of both these ships already has been announced) "but we were off to one side of the convoy and didn't get in on much of this."

All told, the men on this ship put in 79 hours at action stations on the voyage. For much of this time, the night sky was brilliantly lit by salvo after salvo of star shiels tossed into the sky as the escort ships sought the subs.

Signalman William T. Larmour of Toronto told of hearing a voice from the water as his ship raced after a sub that had torpedoed a vessel. It was the voice of a man whose ship had been sunk.

"Never mind us," he said. "But get those so-and-sos."

British Troops Shell Maungdaw

NEW DELHI, Oct. 18 — (AP) — While patrols distracted the enemy with diversionary raids Saturday night, British troops successfully attacked with mortar fire the Japanese-held town of Maungdaw on the western coast of Burma, a communique announced today.

R.A.F. dive-bombers followed with a raid on Japanese troop positions near Maungdaw and Hurricanes made a series of attacks on enemy-occupied villages and army huts in the same area.

Beaufighters attacking the enemy's Burmese supply lines set on fire or damaged a number of vessels, including three large steamships and two oil barges, and scored hits on two oil tanks. Wellingtons bombed Akyab, about 55 miles south of Maungdaw.

A United States communique said American two-engined bombers attacked Japanese shipping at Katha, on the Irrawaddy river about 160 miles north of Mandalay, Saturday, sinking three 200-foot boats with direct hits and destroying six or eight smaller craft.

Other American bombers squadrons dumped 10 tons of explosives on an enemy airfield at Bhamo, 60 miles east of Katha.

Huns Fear Foreign Workers

12 Million Slaves Becoming Problem

MADRID, Oct. 18—(AP).—As a result of recent development on both the military and political fronts, the 12,000,000 foreign workers who the Germans boasted in July were "working contentedly" in the Reich now bid fair to become one of the Nazis' biggest problems.

Apparently disturbed by the possible effect which the trend of events in the Mediterranean might have on these imported workers, the Germans are said to have deprived them of the last vestiges of "reasonable freedom" they were promised originally.

Unrest in all these people may conceivably be inspired by recent events, and reliable reports from Germany indicate the Nazis—taking no chances—have tripled guards around the camps where both voluntary and involuntary workers from the Mediterranean countries are quartered.

Heinrich Himmler, Gestapo chieftain, is even reported to have appealed to Hitler to move some of the most suspicious foreign laborers out of Germany "before it is too late" and the workers "poison the minds of good Germans."

Within the last month there is said to have been a striking increase of sabotage within Germany which the Gestapo traced back directly or indirectly to foreign workers.

MOSQUITO BOMBERS HIT BERLIN WITHOUT LOSS OVER WEEK-END

15 German Raiders Bomb London Area

By ROBERT STURDEVANT—Associated Press Staff Writer

LONDON, Oct. 18—(AP).—R.A.F. Mosquitoes bombed targets in Berlin and western Germany without loss last night, while fighters attacked airfields and communications in occupied territory, the Air Ministry announced today.

R.C.A.F. Mosquitoes and Mustangs were active over northern France, damaging seven locomotives and Flying Intruder patrols. R.C.A.F. Wellington bombers laid mines in enemy waters. There were no Canadian losses.

Indicating the Allied air offensive again was going into high gear after a lull since last Thursday's attack on Schweinfurt, a large force of bombers also crossed the Channel toward the Continent this morning. Fighters escorted them.

Berlin last was raided on October 9—also by Mosquitoes.

Other bombers last night laid mines in enemy waters, a communique said, and fighters attacked shipping off the Dutch coast as well as enemy airfields and railway targets.

About 15 German planes stabbed at Britain during the night, hitting at points in East Anglia and South-east England and penetrating to the London area to cause a one-hour air alert in the Capital.

Some Fatalities.

A communique said bombs caused some fatalities and that one of the intruders was destroyed.

It was announced subsequently that bombs dropped in the London Metropolitan area killed at least four persons and wrecked many houses. Anti-aircraft batteries blazed away at the enemy planes in one of their biggest barrages for months.

The alert was the capital's second in two nights.

In the attacks on targets in the occupied territory, Mosquitoes manned by Canadian crews damaged seven locomotives in moonlight attacks in Northern France. An R.A.F. squadron leader flying a Hurricane sank a tug and at least one barge off the Dutch coast.

High-scorer among the Canadians was Flying Officer J. L. D. Armstrong of Westmount, Que., who shot up three locomotives. Sqdn. Ldr. M. W. Beveridge of Westmount, and FO. T. Thomson of Vancouver, each shot up one.

Members of this squadron, commanded by Wing Cmdr. Paul Davoud of Kingston, Ont., turned their attention to transport targets because they found little activity over enemy fighter bases.

——BUY VICTORY BONDS——

Dedication Service

COBOURG, Oct. 18—(ENS)—Dedication service marking the opening of the Fifth Victory Loan campaign will be held this evening in front of the town hall when the pledge flag for the town of Cobourg will be erected. The ceremony will be preceded by a short recital from the chimes of St. Peter's Anglican Church. Prominent officials will attend the dedication ceremonies and will speak on behalf of the Victory Loan campaign. Cobourg Kilties Band will be in attendance.

No better Work Boots can be had than Re-Built Army Boots. We sell them for as little as $2.95 a Pair.
RUSKIN & CO.
AYLMER STREET (OFF CHARLOTTE)

"Care in Every Detail"
PETERBOROUGH FLORAL COMPANY
436 Water Phone 6912

Sore, Chapped Lips Relieved
Painful Roughness Prevented
Rough, chapped lips are painfully sore and unsightly—the cracked surfaces easily infected by dangerous germs. Get relief the quick, sure way with Lypsyl! Its wonderful emollient action instantly soothes the wounded membranes and seals them against germs and impurities. It softens the painful, cracked surfaces, keeps them pliable, hastens natural healing. The first application gives wonderful relief—lips quickly regain normal smoothness. Get Lypsyl at your store today. Use it regularly to soothe and protect your lips. Sold everywhere in handy stick form.
LYPSYL Natural Red or Invisible White for Men and Women

If You Get Up Nights You Can't Feel Right
If you have to get up 3 or more times a night your rest is broken and it's no wonder if you feel old and run down before your time. Kidney and Bladder troubles often may be the cause of many pains and symptoms simply because the Kidneys may be tired and not working fast enough in filtering and removing irritating excess acids, poisons and wastes from your blood. So if you get up nights or suffer from burning, scanty or frequent passages, leg pains, backache, or nervousness, due to Kidney and Bladder troubles, you'll make no mistake in trying Cystex. Because it has given such joyous, happy results in so high a percentage of cases, Cystex is sold under an agreement of money back on return of empty package unless completely satisfactory to you. Cystex costs only 35c at druggists, and the money back offer protects you.
Cystex

Morley Lyle Passes Away

Morley Wilfred Lyle, manager of the Canadian Canoe Company for half a century, passed away on Saturday evening after a lengthy illness. He was 74 years old.

Coming to Peterborough from Bowmanville as a young man, Mr. Lytle worked for a short time with E. B. Clegg and Sons as a cabinet maker. However, not long after taking up residence here he joined the Canadian Canoe Company, of which he became the manager within a year. This was in 1893, when the premises of the company were located on the present site of the Blood Donors' Clinic. Later and for a number of years the company's quarters were on George street, opposite B. F. Ackerman's, and it was the third move in Mr. Lyle's time which brought the Canadian Canoe Company to the offices it occupies to-day on Rink street.

Mr. Lyle was absorbed in the life of his business to which he gave a great deal of his time and thought, being in a large measure responsible for its success down the years. In connection with the work he did a great deal of travelling, and before the present war he customarily took a trip to the coast each fall, often being away from home for two months. When the Canadian Canoe Company amalgamated with the Peterborough Canoe Company five years ago, Mr. Lyle's invaluable services saw him remaining in control of his division of the new company. Though unable in the past two years to participate as actively as he had formerly in the affaairs of the business, Mr. Lyle gave what time he could and went to the office whenever he was able.

Born in Brantford, the son of the late Mr. and Mrs. Charles Lyle, he lived in Bowmanville before coming to Peterborough 57 years ago. With his wife, president of the Women's Association of Trinity United church, we was actitve in church affaairs and had been connected with Trinity since its foundation during the last war. An Oddfellow for 55 years, he was a member of Peterborough Lodge No. 111, I.O.O.F., and belonged as well to the Peterborough Lodge, A.F. & A.M. and to the Scottish Rite.

Mr. Lyle is survived by his wife, Mrs. Elizabeth Dunk Lyle, 317 Park street north; by a daughter, Mrs. H. Jasper Humphrey, of Toronto wife of the vice-president of the Canadian Pacific Railway; and by a son, Lieut. V. B. Lyle, R.C.E., stationed in Canada. Lieut. Lyle. who has been in service since the beginning of the present war, also enlisted in the Canadian Army in the First World War, seeing action in France. A second daughter, Gladys, died in 1906. Two sisters of Mr. Lyle, Mrs. W. L. Sharp and Mrs. F. Rappe, live in the city.

The body is resting at the Nesbitt Funeral Home, 347 Charlotte street, until Tuesday noon. The funeral service will be held on Tuesday at 2.30 p.m. from Trinity United church, followed by interment at Little Lake cemetery.

MORE ABOUT—

Nazis Moving

Continued from Page 1

began occupying garrisons formerly held by Italian troops, have taken the offensive and are fighting bitter battles with Marshal Erwin Rommel's forces on three fronts, Yugoslav leaders said to-day.

Apparently, Mihaialovic's army is confining its drives to Western Serbia, Bosnia and Hercegovina and the new offensive is independent of the battles being fought along the coast and in Northern Yugoslavia by the red-starred Partisans of Gen. Josip (Tito) Broz.

Rommel, acting to counter this new threat to his Balkan forces, has opened a fierce aerial campaign against villages held by Mihailovic's forces from his new general headquarters at Belgrade, these sources said.

Particularly heavy fighting was reported in Montenegro between the Germans and Mihailovic's troops and Nazi planes nave heavily raiaded that province," it was said.

MORE ABOUT—

London Takes

Continued from Page 1

city, to be met by a force of tanks, Bren carriers, armored cars and troops which mopped them up.

At Peterborough, Mickey Williams, who recently underwent a serious operation, was the first bond buyer in the Canadian General Electric plant. He bought a $1,000 bond. Employees of Soo Falls Brewing Co., at Sault Ste. Marie signed 100 per cent.

In London, Ont., the first buyer was Frank Smithers, who has lost two sons in this war, both of them officers in the R.C.A.F.

Large or small. We're equipped to them all
PETERBOROUGH WELDING WORKS
226 George Phone 3897

LINDSAY

United Church Anniversary Service Observed

LINDSAY, Oct. 16 — (ENS). — Special anniversary services were observed at Cambridge Street United Church last night with Squadron Leader C. C. Murray, R.C.A.F. chaplain of Toronto, as guest preacher. The service was attended by members of the Midland Regiment.

Services will continue throughout the week and a meeting will be addressed to-night by Dr. Charlotte Witton of Ottawa, seven times a delegate to the Geneva Conference and a social leader in social welfare work who has been entertained by two kings. Dr. Whitton will also address the Collegiate Institute students, as well as the Kiwanis and Rotary Clubs.

A social and congregational meeting on October 20 will be followed on October 24 by another special Sunday service. The committee in charge is Rev. J. J. Black, M. H. Winter (chairman), Mrs W. J. Hussey, Miss Dunoon, H. S. Johnston, T. H. Stinson, K.C., F. L. Weldon, Ford W. Moynes, Miss N. Croxall, and Mrs. J. W. Deyell.

The present large congregation of the Cambridge Street United Church, had its foundation in the Wesleyan Methodist Church, the first Protestant congregation established in Lindsay by Rev. Conrat Vandusen of Cavan in 1832.

MORE ABOUT—

Additional

Continued from Page 1

The United States troops beat off three strong German counter-thrusts before battling their way into Nerrone, a mountain stronghold three miles north of the river and 22 miles inland.

Ruviano, another valuable position in high ground in the strategic elbow of the Volturno where it turns northward, cemented Allied control of an area where the Allies earlier seized Calazzo and Amorosi on opposite sides of the river. It also was captured after a sharp engagement.

On the 8th Army front where the Canadian 1st Division is operating with British troops, fighting raged in the streets of Montecilfone when British patrols entered and found it heavily garrisoned by Germans. The British patrols broke through toward the main British lines only after a violent encounter. Montecilfone is 10 miles southwest of Termoli on the Adriatic coast and four miles west of Guglionesi, the last reported limit of the British advance in that sector.

Resistance Grows

The headquarters communique said the 8th Army patrols were maintaining contact with the enemy in the drive west of the Termoli-Vinchiaturo road, and the field reports said enemy resistance was increasing in intensity all along that front.

Particularly heavy fighting appeared to be ahead for British divisions of the 5th Army in their offensive northward of the lower Volturno.

The Germans were firmly entrenched on the Massico Ridge towering 2,500 feet above the river valley and extending from the northeast toward Carinola.

From it heavy guns commanded a wide area and a series of heavy counter - attacks launched from that higher stronghold were evidence enough the enemy would yield it only after a bitter struggle.

Seven miles beyond the ridge lies the Garigliano River, more than half way from the Volturno to the port of Gaeta, the anchor of a rugged trans - peninsular mountain line extending to Pescara on the Adriatic along which the Germans may plan another stand.

(The German communique asserted that "Anglo-Saxon troops in the Volturno bend were repulsed" and that several hundred Allied prisoners had been taken. Bombers scored a hit on an Allied cruiser in the eastern Mediterranean, the communique said).

While the combat units drove relentlessly forward, Allied engineers labored to strengthen and improve the bridge links across the Volturno and a steady stream of troops, guns and tanks went forward to expand the battle.

Italians Aiding.

Reports from Naples saaid Italian salvage units recruited to assist in clearing the streets were proving of great value in re-opening the port to establish supply lines.

With the capture of Ruviano the Americans had forced their way onto the highway extending north across the Volturno to Alife and through Alvignano and Dragoni, Piedmonte D'Alife, and cutting across German communications.

While Middle East heavy bombers again attacked Maritza airdrome on Rhodes and Kos harbor in the Dodecanese and Syros harbor in the Aegean, northwest African bombers and fighters attacked communications behind the lines, bombing bridges south of Rome and the east coast railway near Pescara.

Cab Driver Slugged By Two Passengers

BELLEVILLE, Oct. 18—(CP)—Provincial police said today that Lorne Munroe, Belleville cab driver, is in hospital here with a fractured skull, face cuts and body bruises suffered when he was beaten, robbed of $80 and left unconscious in a lonely section near Campbellford.

Munroe said he was robbed by two fares, one in air force uniform, en route to Campbellford. After surrendering his money he ran down the highway, he said, but was caught by the two men and struck on the head with an iron bar. He was found by a passing motorist and taken to hospital.

——BUY VICTORY BONDS——

Potato Demand Noted On Market

Potatoes returned to the two dollar level on the local produce market Saturday, but with a range down to $1.75, and Herb Doig quoted a further concession of $1.65 "if you take them away". The demand was stronger than a week ago in spite of the wet and chill morning.

Farmers reported that they were considerably disappointed in the Thanksgiving market of the previous week. It was generally satisfactory but it did not reach expectations of supply.

Butter was 40 cents; chickens 35c and year-old hens 30 cents; other chicken prices were 35 to 38 cents and year-olds 33 and 35 cents.

Eggs were 35 to 48 cents; onions $2.75 a bag; cauliflowers 15 to 25 cents each; McIntosh Red Apples 50 cents a peck; Baxters 60c and Milwaukees, 40c.

George Thorn of Millbrook was accompanied by his visiting son between times Saturday morning, LAC. Gordon Thorn of the R.C.A.F. who appears to be even taller than his Dad. The young airman is home from the Pacific area on a furlough.

——BUY VICTORY BONDS——

LINDSAY

New Loan Increases Total By $200,000

LINDSAY, Oct. 18 — (ENS). — The Fifth Victory Loan was officially opened in this district last night at a special concert held at the Lindsay Armouries. The meeting was addressed by A. E. Wall of Toronto and the R.C.A.F. Band of Trenton was in attendance.

The total objective for Victoria and Haliburton has been set for $2,325,000. Of this amount Lindsays quota is $840,000, an increase of almost $200,000 over the Fourth Victory Loan and the balance is split up between the various townships.

MORE ABOUT—

Modern Tyrants

Continued from Page 1

If we do that much they will do the rest.

Stakes Are High.

"The stakes in this war are the highest for which human beings have ever contended. This is not merely a war, as many wars have been, for the mere possession of territory. It is a struggle for the domination of the world, and it is not merely for a material world. It is an effort to gain control of the world of ideas."

"...There has been nothing like it since the day of the old barbarians. The modern tyrants of Germany and Japan rival in their savage and subtle cruelty the worst efforts of the barbarious hordes of hundreds of years ago.

"They must be punished — these leaders in savagery. They must be brought to the bar of fair and strict international justice. They must be made to atone even with their lives for the starvation and the misery and the death they have brought upon the world. Justice can be satisfied with no less.

——BUY VICTORY BONDS——

C.P.R. Works For Navy

MONTREAL, Oct. 18 — (CP).—Seventy-ton marine engines for Royal Canadian Navy escort ships are being made now in Canadian Pacific Railway's Angus Shops, which a few months ago stopped producing Valentine tanks. More than 1,400 tanks, mainly for service in Russia, were made at the plant. Production of this type of weapon was stopped on the advice of service chiefs.

To relieve HEADACHE, NEURALGIA or NEURITIC PAIN use safe, fast-acting ASPIRIN in handy tins of 12 tablets
Full directions in each package
ASPIRIN is the trademark of The Bayer Co. Limited
Look for the BAYER CROSS

Suicide Feared; Clothes Found At Quaker Dam

Discovery of a man's suit coat and a hat at the eastern end of the London street footbridge early Sunday morning has furnished the local police department with a mystery.

So far no one has been reported missing, despite the indications of the abandoned articles that tragedy have occurred at that lonely spot.

Robert Armstrong, a young boy living at 214 Carlisle Avenue, noticed the coat and hat as he was crossing the bridge shortly after midnight and when he got home telephoned the police.

Sergt. John Thompson and Officer John Naples investigated. They found that the coat, a dark blue garment, contained nothing in the pockets and a label had been apparently torn out. The only mark on the coat was the name "House of Hobberlin" on the inside pocket. The hat was a light-colored soft felt.

The coat had been hanging on the railing of the bridge and the hat was on the walk. They had evidently not been there long because they were not wet despite the fact that it was raining at the time.

——BUY VICTORY BONDS——

All Saints' Church Honors Fallen

People thronged All Saints' church Sunday morning to pay tribute to Sgt. O. Albert Leether and three other church boys who have died in the service of their country, and to renew their pledge to service in the coming Victory Loan.

Mr. Filer explained the purpose of service is to remember the dead, and he told how a visit to Westminster Abbey had impressed him by the names inscribed on the monuments. He said they were divided into two classes; the heroes buried by the hands of men, and those buried by the hands of God. Some sleep beneath the Abbey floor, while others rest in distant lands, symbolized by the Unknown Soldier memorial, he declared.

He pointed out that the Holy Scriptures reveals there is no death of the spirt and that as life persists after death, so love persists and also service. He issued a challenge to his audience saying:

"Here is the call of the hour. There is no retreat, we must advance to Victory."

In a brief memorial service, chancel lights donated by Sgt. Leether's parents, were dedicated. White mums on the Holy Table were placed by relatives in memory of Christie Mason, Arthur Houghton, J. Wesley Mannell and Albert Leether. There was a special memorial service at the chancel steps and a minute of silence, as those present considered the full measure of sacrifice made by the fallen. Kipling's "Recessional" was sung by the choir.

Members of the Canadian Legion, under George Gimblett, Cubs and Scouts and the Scouts' Women's Auxiliary were guests at this special service.

——BUY VICTORY BONDS——

Women Plan Supper

CAMPBELLFORD, Oct. 18 — (ENS)—Plans and appointing conveners for a Church Supper they propose to hold on November 29 formed the main business at a meeting of St. Andrew's Ladies' Aid on Thursday afternoon. The president, Mrs. J. C. Anderson, was in charge of the meeting and she announced the Society would this year give a grant of $25 to be divided between the I.O.D.E. and Red Cross Society of this town. Mrs. Thadeus Patrick and Mrs. F. B. Adamson were named as general conveners for the proposed supper.

Obituaries

WILLIAM JONES

A life-long resident of Peterborough, William Jones of 281 Romaine street, died on Sunday night at his residence following an extended illness. He was 57 years old.

Born in Peterborough the son of the late Mr. and Mrs. Ambrose Jones, he was educated in the local schools, was for some years employed at the Nashua Paper Co. and later worked with the city. He was a member of the Church of the Sacred Heart.

He leaves to mourn his loss his wife, formerly Josephine Conroy, and two sons and a daughter, William Jones, overseas; Jackie at home; and Mrs. Harold Kendry of Peterborough. Two sisters, Mrs. Robinson and Mrs. Brundette, reside in the city and two others, Mrs. Trotter and Mrs. Murphy, are living in the United States.

The funeral will be held on Wednesday morning from the Bert Duffus Funeral Home at 9:45 a.m., going to the Church of the Sacred Heart for Mass at 10 o'clock. Interment will be made in Little Lake Cemetery.

CHARLES ALEXANDER COLLINS

Charles Alexander Collins of 276 Lansdowne street died on Sunday at the age of 65, following a short illness. This was the second bereavement in the family within the past six months, as Mr. Collins' wife, who was Rosaline Dulcene Rishea, died in April.

A life-long resident of Peterborough, he was born in the city the son of the late William Collins and Elizabeth Connell, was educated in the Peterborough local schools, and was a member of Sacred Heart Church.

Surviving are six sons and a daughter: Norman, overseas; William, Fred, Joseph, Leonard, Eddie and Mrs. Simon Mahoney, all of Peterborough. William and George Collins are brothers; Mrs. Gowie of London, Ont. and Ada, Maud, Mary, Emma and Celara Collins of the city are sisters.

The funeral will be held on Tuesday morning at 8:45 a.m. from the family residence to the Church of the Sacred Heart for Requiem Mass at 9 o'clock. Interment will be at St. Peter's Cemetery.

MRS. EDWIN ROBINSON

Mrs. Martha Louise Robinson, of 569 Armour Road, died suddenly on Sunday evening following a heart attack. She was 60 years old. Her death followed by only two hours that of her brother, William Jones of 281 Romaine street.

Born in Peterborough the daughter of the late Mr. and Mrs. Ambrose Jones, she leaves to mourn her loss a daughter and a son. Mrs. Mel McNeeley and Pte. William Clarke, of Peterborough. Three sisters survive, Mrs. S. J. Brundrett, of Peterborough, and Mrs. A. Trotter and Mrs. E. Murphy of Detroit. Her husband, Edwin Robinson, predeceased her some time ago. She had been married twice.

The funeral will be held on Wednesday at 3 p.m. from the Nesbitt Funeral Home, 347 Charlotte street, with Rev. A. W. Rowland of Mark street church officiating. Interment in Little Lake cemetery.

MRS. JOHN HYNES

The funeral of the late Mrs. John Hynes, the former Mary Elizabeth Maloney, took place on Saturday morning from her residence, 273 John St. to St. Peter's Cathedral where Requiem was sung by Rev. K. Malone.

The late Mrs. Hynes was a native of Douro, the daughter of the late Mr. and Mrs. John Maloney.

For the past 36 years she and her husband resided on a farm on the 1st Concession of Smith, where she made a host of friends and was highly respected by all. Due to failing health for the past nine years it was impossible for them to carry on farming and this year she and her husband retired to the city.

News of her death came as a shock to her many friends and neighbours. She was a faithful member of St. Peter's Cathedral and the Altar Society.

Pallbearers for the funeral were George Maloney, Herbert Maloney, Bruce Scott, James Hatherly, George Charlton, Patrick Hynes. Services at the graveside was conducted by Rev. G. Wolff.

MRS. F. J. OVEREND

The funeral of the late Mrs. F. J. Overend was held on Saturday morning from her late residence, 314 London street to St. Peter's Cathedral. Requiem High Mass was celebrated by Rev. J. T. Finn, Rector of the Cathedral, assisted by Rev. V. G. McFadden as Deacon and Rev. Charles Kay as Subdeacon. Present in the sanctuary were: Very Rev. F. J. O'Sullivan, Rev. J. J. O'Brien, Rev. J. V. McCauley, Rev. W. Meagher, Rev. V. Corkery, Capt. (Rev.) F. Grant, Rev. K. Malane and Rev. J. Walsh.

Rev. Father J. Collins of Campbellford spoke eloquently to the large congregation that was present to pay their respects to the memory of the deceased. The many spiritual and floral tributes were evidence of the esteem in which Mrs. Overend was held in this community.

The pallbearers were Dr. W. S. Fitzpatrick, Frank J. Hickey, Henry T. Hickey, James J. Dorris, Ronald J. McGrath and Vincent McCabe.

——BUY VICTORY BONDS——

Interest Keen In School Quiz

The School Quiz contest that is being conducted as an incidental interest in the Fifth Victory Loan was opened Saturday by Vincent Eastwood, honorary chairman of the War Finance Committee of the county, and will be continued tonight and Friday night for this week.

The contest tonight is for the pupils of the seventh and eighth grades of the Public and Separate Schools of the city, comprising Group A, and on Friday night the pupils of Grades 4, 5 and 6. The contests are held over CHEX from 8.30 to 9 p.m.

C. D. Munro of Central School is chairman of the school committee for the public relations contest of the Loan campaign.

The winners of the contest Saturday for pupils of rural schools, Grades 1 to 3, were:

Douglas Ball, age 8, R.R. No. 3, Peterborough; teacher, Clara Ann Nisbett, S.S. No. 3, North Monaghan. Second: Antoinette Edmunds, age 8, Norwood, Ont.; teacher, E. Fennell, Norwood Public School. Third: Ernest Flint, age 8, 712 New Romaine Street; teacher, Ethel Sheehey, May's School.

A Lady, Maybe

NEW YORK, Oct. 18 — (AP).—A New York woman received a letter from 'somewhere overseas,' which closed:

"And I love you, our baby and the censor."

There was a postscript in the censor's blue-pencilled writing:

"Because he loves me too I'll tell you he's in India."

Mothers

This will remind you that Dr. Chase's Syrup is just as dependable as ever for the relief of Coughs, Colds, Bronchitis, etc.
35 & 75

Allies Take Canello And Ruviano

8th Army Trying To Cut In Behind Nazi Lines

ALLIED HEADQUARTERS, ALGIERS, Oct. 18 (AP)—Allied 5th Army troops have "firmly occupied" Cancello, once the site of an important Axis airbase three miles north of the Volturno river and eight miles in from the west coast, it was announced today.

It was near that area that British sea-borne forces swept ashore last week north of the Volturno's mouth.

Lt.-Gen. Mark Clark's troops also have occupied Ruviano in a further plunge up the valley formed by the northward sweep of the Volturno above its junction with the Calore. Ruviano, west of the Vulturno, is about three miles northeast of captured Ciaizzo.

The 5th Army advances were registered against desperate resistance, it was announced, while to the northeast the British 8th Army under Gen. Sir Bernard Montgomery pushed an offensive west of the Termoli-Vinchiaturo road.

A communique said more tanks and heavy equipment were streaming across the bridged Volturno and into the 5th Army battle zone.

In striking out westward from the Termoli-Vinchiaturo highway, complete control of which was announced yesterday, Gen. Sir Bernard Montgomery's forces, including the Canadian 1st Division, apparently were aiming at cutting in behind the enemy above the Volturno.

Nazis Weakening

Allied air forces kept up their steady hammering of the enemy, both bombers and fighters attacking communications yesterday. Last night bridges south of Rome and the east coast railway near Pescara were bombed.

The communique said reconnaissance photos confirmed the sinking of a merchant vessel off the coast of Greece Saturday.

In a two-way flanking movement against the Nazi centre along the Volturno, 5th Army forces have hammered deep penetrations into enemy territory at both ends of the line.

ALLIES TAKE

(Continued on Page 8, Column 4)

——BUY VICTORY BONDS——

At an auction in aid of Mrs. Winston Churchill's Russian fund six pairs of silk stockings drew 25 guineas ($127).

HAWES' The Better Quality LEMON OIL

Herbert W. Robeson
FOOT SPECIALIST
203 Charlotte St.
• • •
Foot Trouble
Are you suffering from fallen arches, unbalanced ankles, bunions, callouses, leg cramps, knee pains or cases arising there from such as arthritis, sciatica, flebitits, varicose veins or ulcers. Phone 7675 for appointment and consultation.

EXAMINER BUSINESS QUIZ

LAST WEEK'S WINNERS

1. Mrs. W. R. Field, 215 Princess Street .... $5.00 Order
2. M. Brotherstone, 607 Armour Road .... $3.00 Order
3. Mrs. A. Ellis, 104 Gladstone Avenue .... $2.00 Order

CAPITOL THEATRE TICKETS

Mrs. W. R. Johnston, 582 Sherbrooke Street
Dorothy Sharpe, McFarlane Avenue
Mrs. R. Lauchlan, 236 Prince Street
Mrs. F. Wells, 413 Edison Avenue
Mrs. Douglas Mitchell, 368 Downie Street
Mrs. T. Byers, 494 Patterson Street
E. W. Fisher, 278 Dalhousie Street
Mrs. C. Harvey, 228 Westcott Street
Mrs. F. Hamilton, 257 Wolfe Street
Clifford Pirie, 547 Romaine Street

Special Prize, awarded by Meyers Studio—An 8 x 10 Black and White Portrait—Mrs. H. Turner, 654 Douglas Avenue.

GENERAL RULES OF CONTEST

This Monday and every Monday a number of advertisements appear in this newspaper on various pages, each identified by a Maple Leaf. Each Monday 3 questions will be asked pertaining to Maple Leaf advertisements. THIS IS ALL YOU HAVE TO DO—fill in the answers to the 3 questions and attach same to a receipt showing goods or services have been purchased from one of the Maple Leaf advertisers, and send your entry to the Business Quiz editor of this newspaper by Saturday, 10 a.m. From all the correct and eligible solutions received 14 will be drawn and the prizes awarded respectively: 1st, $5.00; 2nd a Meyers' Studios photo valued at $5.00;; 3rd, $3.00; 4th $2.00; the next ten will receive a ticket each to the Capitol Theatre, and the first, third and fourth prizes will be in the form of merchandise orders on any Business Quiz advertisers.

SPECIAL PRIZES

Every three months Two Special Prizes will be awarded to the two contestants who send in during the 13 week period the greatest number of correct answers with the largest variety of receipts from "Business Quiz" advertisers. The first special prize will be a merchandise order of $20.00, and second prize will be a merchandise order for $10.00.

WEEKLY PRIZES

1st	....	5.00
2nd	.... A Photo Valued at	5.00
3rd	....	3.00
4th	....	2.00

Next 10 Will Receive a Capitol Theatre Ticket Each

NAME ....

ADDRES ....

....

* Advertiser on whom you wish your prize order

HERE ARE THE QUESTIONS

(1) *"Enjoy Good Food."*

Answer ....

(2) *"Be Wise—Economize."*

Answer ....

(3) *"A Glove for Any Costume."*

Answer ....

Record Crowd Roseneath Fair

ROSENEATH, Oct. 18.—(ENS).—A perfect October day was the setting for Roseneath Fair, last week, where there was one of the largest crowds on record.

From the official opening by J. A. Carroll, Superintendent of Agricultural Societies, until nightfall every moment had something of interest. A luncheon was held in Mrs. L. E. Sherwin's home, with the executive entertaining J. A. Carroll, Mrs. Carroll and Mr. and Mrs. Wm. Arnold. Mr. Arnold is honorary director, having served as director for thirty years, and during the afternoon from the grandstand was presented with an honor certificate from the Agricultural Society by Mr. Carroll.

The society opened the Victory Loan campaign on Saturday with the purchase of a thousand dollar Victory Bond. This was announced by President Fred Slade from the grandstand.

Miss Shirley Drope of Harwood, won first place in "Miss Roseneath" contest; Mrs. Jim Beavis, Roseneath, was second, and Carolyn Atkinson, Roseneath, placed third.

Hog Calling—1st Gordon Parker, 2nd James Brown, 3rd Andrew Brown.

Home Cooking.

Bread, White—Mrs. Pacey, Mrs. Pacey, Mrs. Davidson, Fenella.

Bread, Round Loaf— Mrs. Lean, Mrs. Pacey, Mrs. Davidson.

Brown Bread—Mrs. Pacey. Mrs. Davidson. Mrs. T. S. Coyle, Roseneath.

Cream Puffs—Mrs. Pacey, R. B. Nichol, Mrs. L. E. Leavitt.

Whole Wheat Muffins—Mrs. Davidson, Mrs. Coyle, Mrs. Pacey.

Buns — Mrs. Pacey, Mrs. Lean, Mrs. McFiggin.

Bread Rolls—Mrs. Davidson, Mrs. McFiggin.

Graham Gems— Mrs. Davidson, Mrs. Lean, Mrs. Leavitt.

Short Bread—R. B. Nichol, Mrs. Pacey, Mrs. Davidson.

Sponge Cake—Mrs. Pacey, R. B. Nichol, Mrs. Leavitt.

Jelly Roll—Mrs. Davidson, Mrs. Pacey, R. B. Nicholl.

Apple pie: Mrs. Coyle, R. B. Nichol, Mrs. J. S. Brown, Roseneath.

Pumpkin Pie: Mrs. Lean, Mrs. J. S. Brown, R. B. Nichol.

Berry Pie: Mrs. Pacey, R. B. Nichol, Mrs. Lean.

White Layer Cake: R. B. Nichol, Mrs. Davidson, Mrs. Leavitt.

Dark Layer Cake: R. B. Nichol, Mrs. Pacey, Mrs. Leavitt.

Doughnuts: Mrs. Davidson, Mrs. Lean, Mrs. Leavitt.

Berry Tarts: Mrs. Davidson, Mrs. McFiggin, Mrs. Lean.

School Lunch: Mrs. Putnam, Mrs. Leavitt, Mrs. Davidson.

Salads: Mrs. Pacey.

Honey in Comb: Mrs. Lowe.

Honey Extracted: Mrs. Lowe, Mrs. Varcoe, Mrs. Bryant.

Hen Eggs, white: Mrs. Coyle, Isaac Skuce, Mrs. J. S. Brown.

Hen Eggs, brown: Mrs. Lean, Mrs. Lowe, Mrs. Davidson.

Tea Biscuits: Mrs. Lean, Mrs. Leavitt, Mrs. Davidson.

Chocolate Cake: R. B. Nichol, Mrs. Davidson, Mrs. Pacey.

Preserves

Canned Vegetables: Mrs. McFiggin.

Pickles: Mrs. Davey, R. B. Nichol, Mrs. McFiggin.

Maple Syrup: Mrs. Lowe, Mrs. Putnam, Mrs. Varcoe.

Canned Chicken: Mrs. Davidson, Mrs. McFiggin, Mrs. Pacey.

Tomato Catsup: Mrs. Davidson, Mrs. McFiggin, Mrs. Leavitt.

Jams: Mrs. Leavitt, Mrs. Davey, Homer Leavitt.

Raspberries: Ruby Blodgett, Mrs. J. S. Brown, Mrs. Pacey.

Strawberries: Mrs. Davey, Mrs. McFiggin, Mrs. Leavitt.

Cherries: Mrs. Leavitt, Mrs. McFiggin.

Peaches: Mrs. Davey, Homer Leavitt, Mrs. McFiggin.

Pears: Mrs. J. S. Brown, Homer Leavitt, Mrs. McFiggin.

Fruit Jellies: Mrs. Pacey, Mrs. Davidson, Mrs. Leavitt.

Marmalade: Mrs. Davey, Mrs. Leavitt, Mrs. Davidson.

Relish: Mrs. Leavitt, Mrs. Lowe, Homer Leavitt.

Mrs. Harold Davidson 16 special prizes in domestic and farm produce classes. Mrs. N. Lean won 11 specials in this class. R. B. Nichol carried off 12 specials and Mrs. Pacey five.

Dairy: Mrs. Ira Lowe won the prize in dairy butter, and special prize in this class also.

Grain

Fall Wheat, white: Mrs. Lowe, C. H. Hutchison.

Oats: C. H. Hutchison, Mrs. Lowe.

Rye: C. H. Hutchison.

Buckwheat: C. H. Hutchison, Mrs. Lowe.

Barley: Mrs. Lowe, C. H. Hutchison.

White Peas, small: C. H. Hutchison, Mrs. Lowe.

White Peas, large: Mrs. Lowe.

Beans, white: Mrs. Varcoe, Isaac Skuce, Mrs. Lowe.

Beans, colored: Mrs. Lowe, Isaac Skuce, Mrs. Varcoe.

Corn on Cob, Sheaf Wheat, Sheaf Oats, Sheaf Barley Clover, Timothy: C. H. Hutchison.

Roots

Potaoes, variety: Mrs. Lowe, Homer Leavitt, C. H. Hutchison.

Potatoes, white: Mrs. Lowe, C. H. Hutchison, Mrs. McFiggin.

Potatoes, colored: C. H. Hutchison.

Mangolds, red: H. W. Stevenson, Mrs. Davidson, Isaac Skuce.

Mangolds, yellow: Mrs. Coyle, Mrs. Brown, Clarence Thackeray, Roseneath.

Turnips, Swede: Mrs. McFiggin, Mrs. Davidson, H. W. Stevenson.

Carrots, field: Mrs. Lowe.

Carrots, table: H. W. Stevenson, C. H. Hutchison, Isaac Skuce.

Onions, yellow: C. H. Hutchison, Homer Leavitt, H. W. Stevenson.

Beets: Mrs. And. Brown, Mrs. Lowe, Mrs. Varcoe.

Parsnips: H. W. Stevenson, Isaac Skuce, C. H. Hutchison.

(Continued on Page 11)

—BUY VICTORY BONDS—

New DeCew Falls Power Plant Opened

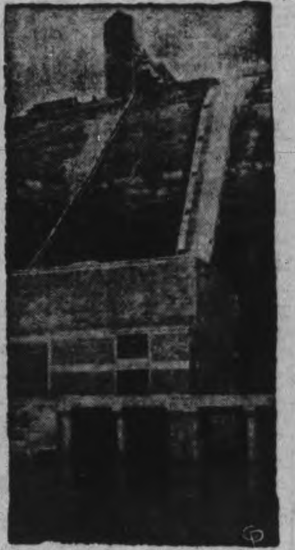

On the LEFT Ontario Premier, George Drew, flicks the small switch at the new DeCew Falls power plant, near St. Catharines, Ont., and 65,000 horsepower is loosed into the Ontario energy pool for production of munitions. Water powering the new plant, pictured RIGHT, is diverted from the Ogoki River, north of Lake Superior. Looking over Mr. Drew's arm is Dr. T. H. Hogg, chairman of the Ontario Hydro Commission.

COBOURG

Alert Nurse Discovers Lost Hospital Inmate

COBOURG, Oct. 18 — (ENS) — Alertness of a nurse from the Ontario Hospital resulted in the recovery of an inmate who has been missing for several weeks from here. On Saturday the inmate, who is living on a farm east of Cobourg, called at the local ration board for a ration book. She had only been in the office a few minutes when the nurse entered. The latter quickly recognized the girl and without giving any indication that she knew who she was, quietly left the room and went to another office in the building and phoned the hospital authorities who arranged with the police to pick the missing inmate up.

—BUY VICTORY BONDS—

CAMPBELLFORD

IODE Chapter Raises $169 From Tag Day

CAMPBELLFORD, Oct. 18 (ENS) —Response to the appeal made by the I.O.D.E. Bemersyde Chapter, on their first tag day held in three years, was described as both generous and enthusiastic. The branch staged a drive Saturday which yielded approximately $169 marked for their War Services Fund. Members worked continuously on shifts throughout the day and began with a door to door canvass of homes during the morning. On behalf of the Chapter, the Regent, Miss Eleanor Ferris expressed appreciation to all who contributed.

—BUY VICTORY BONDS—

COBOURG

Large Attendance Expected At Forum

COBOURG, Oct. 18 — (ENS) — Originally scheduled for October 28, the Rotary Forum will be held here on the preceding day at the request of District Governor H. E. Rice. The change in date was made in order that the Forum could hear a special speaker from Rotary International. Clubs are expected to attend from the whole lakeshore area extending from Pickering to Belleville and as far north as Peterborough and Lindsay. Sessions will begin at 9.30 in the morning and will come to a conclusion in the afternoon.

—BUY VICTORY BONDS—

HEATLESS UNTIL NOVEMBER

Central heating of British offices, apartment housese and shops is banned until November 1.

Policeman Good Boxer

COBOURG, Oct. 18 (ENS)—Roy "Tiny" Doherty, six foot plus, who is a member of Cobourg police department is making quite a name for himself in boxing and wrestling circuits. A week ago he cleaned up in the boxing and wrestling bouts at Port Hope Fair and last Friday repeated his performance at Roseneath Fair.

COBOURG

DurhamAppleGrowers Discuss Ceiling Prices

COBOURG, Oct. 18—(ENS)—Factors concerning ceiling prices and regulations were the subject of discussion at a special business meeting of the Northumberland and Durham Apple Growers' Association here. Suitable regulations to put minor details in line with practical and economical marketing were prepared and forwarded for the guidance of those shaping the policy of apple marketing. While every co-operation was experienced in the attempt to produce good fruit to supply the war-time needs it was apparent that at the ceiling set, however, efficiency must be checked that the higher costs of labour, packages, etc., may leave a fair margin for the producer.

It Was These Ships Raided At Rabaul

This aerial photo of Rabaul harbor, shows the big Jap base in New Britain, just above New Guinea, with the Jap ships lying in the harbor. It was here that Allied bombers created havoc on October 12. 177 Jap planes were shot down as well as much of the Jap shipping (seen here) was damaged.

TRENT RIVER

Institute Hears Paralysis Talk

TRENT RIVER, Oct. 18 (ENS). —The October meeting of the Trent River Women's Institute was held at War Workers' Rooms on Thursday. There were 15 members present and 6 visitors from Havelock.

The treasurer's report was given by Mrs. H. Mann reporting a balnace of $232.79 on hand for War Workers. The report of the Social Committee was given by Mrs. E. Little.

A new baby was sent a bank book with $1 entry. Fruit was sent to four sick persons by the Sick Committee. A paper on Historical Research and Current Events was given by Mrs. E. Little entitled "I Was Hitler's Closest Friend." Mrs. E. Little was appointed as delegate to the Toronto convention and Mrs. H. Mann as alternate. The November meeting is to be held one week earlier, November 4.

Mrs. C. Price of Havelock gave a very interesting paper on "Infantile Paralysis, Its Causes, the Disease and Prevention." Readings were given by Mrs. E. Greenly and Mrs. Dart. A musical name contest was given by Mrs. E. Little, and won by Mrs. Charles Taylor of Havelock. Lunch was served at the close by the hostesses.

—BUY VICTORY BONDS—

POWERFUL MICROSCOPE

An electron microscope constructed by Manne Siegbahn, the Swedish Nobel Prize winner, produces effective magnification nearly 100 times as great as can be obtained with an ordinary light microscope.

Nazis Hurled Back From Volturno

The Allied Fifth Army, aided by a British leap frog landing (4) behind enemy lines, has pushed the Germans back two to five miles from the Volturno River lines all the way from the west coast to the Apennine Mountains. U.S. troops struck out from bridgeheads 17 miles inland from the sea (1) and seized dominating heights to the northeast. A British column is operating strongly in the Foggia area (2) and German units in the central sector (3) are being trapped by converging Allied columns.

Fire Destroys Clysdale Home In Asphodel

INDIAN RIVER, Oct. 18—(ENS) —The frame house of Mr. and Mrs. James Clysdale of Asphodel was destroyed by fire on Friday about three o'clock. The blaze, of unknown origin, broke out while the family were attending Roseneath Fair. One son, Harry, was ploughing in a back field so the fire got quite a start before being discovered. The promptness of Bill Steele and other neighbours in answering the call for help made it possible to save most of the contents. About seventy bags of potatoes, twenty barrels of apples as well as all the preserves and canned goods were completely destroyed. The wind was in a favorable quarter, blowing from the north east which made it possible to save all the other buildings including the woodshed which was quite close to the house. The house and furniture were partly covered by insurance.

COBOURG

Supreme Court Opens Session

COBOURG, Oct. 18—(ENS)—Supreme Court opened here this afternoon with Mr. Justice Uruquhart presiding. Four jury and one non-jury cases were on the civil docket and on the criminal docket was a charge of rape against John Bednar of Oshawa.

Jones vs. Adair was settled out of court. This case was a claim for $11,000 brought by the estate of the late Joseph Jones against Provincial Constable David Adair, Cobourg. The claim was the outcome of an accident which occurred last year when the constable's car met in collision with Jones who was riding a bicycle. Jones died some weeks later in the hospital from complications arising out of the accident.

Toronto - Peterborough Transport are plaintiffs in an action against Smith Transport Co. for $1,500 damages, results of an accident. Ormiston vs. Stevens is another action arising out of a motor accident and Luxton vs. Luxton is a dispute over a promissory note. The non-jury action is Seeney vs. Seeney, a claim for alimony.

—BUY VICTORY BONDS—

Soldier Steals Bonds

LONDON, Ont., Oct. 18 (CP).—Eighteen-year-old James Palmer, London, wearing a Canadian Army uniform, was placed on suspended sentence when he appeared in the County Criminal Court on Friday, and pleaded guilty on two charges of stealing Victory Bonds valued at $250. The bonds were identified as four of five which were stolen from the home of Frank Bowman, St. Catharines, on July 20.

It pleases us to please you
Bogue's Drug Store
419 George Phone 8723

Don't Put It Off! Renew your INSURANCE POLICY
J. D. COLLINS
General Insurance
408½ George Street Phone 8632

Send for a booklet on invigorating fume baths.
Mineral Fume Baths
167 Hunter St. W. Phone 3157

We Specialize in
MADE-TO-MEASURE SUITS
27.50 to 60.00
Order Early
Selkirk Men's Shop
325 GEORGE

BUY BONDS! SPEED THE VICTORY!

5TH VICTORY LOAN

ZELLER'S LIMITED

The Examiner

The Peterborough Examiner published each evening by Peterborough Examiner Limited. Office Hunter and Water Streets Peterborough, Ont.

W. RUPERT DAVIES, President
R. L. GARNER, General Manager
G. WILSON CRAW, Managing Editor

Subscription Rates 20c per week in City of Peterborough delivered by carrier: $6.00 per year by mail to outside points.

Members Canadian Press; Audit Bureau of Circulation; Canadian Daily Newspaper Association; Empire Press Union; Ontario Provincial Dailies Association

TELEPHONE 4641
Private Branch Exchange to all Departments

MONDAY, OCTOBER 18, 1943

The Fifth Loan Opens

As Robert Ripley, the Believe-It-Or-Not man, said in a recent Victory Loan Show, the Loan which opens today is not Canada's Fifth; it is actually our seventh, but because we did not feel that we had really hit our stride in the first two it is agreed that this shall be the Fifth Victory Loan. In order to make clear what we have done in the past, let us consider this table:

Victory Loan	*Objective*	*Total Sales*	*No of Subscribers*
1st	$600,000,000	$836,820,250	968,259
2nd	600,000,000	996,706,900	1,681,267
3rd	750,000,000	991,389,050	2,032,154
4th	1,100,000,000	1,308,985,500	2,669,111

Now our Fifth Loan objective is $1,200,000,000, and if we are to carry it through to success on the same scale as the others we must raise about $1,400,000,000 and gain 2,800,000 subscribers. Can we do it? Of course we can! But it will mean a little more effort from everybody than was put forth in the last Loan.

Let there be no worry about the money. It is available, many times over, in Canada and if the urgency of the Loan is realised by every citizen that money will be forthcoming. We are not convinced, however, that the urgency of the Loan *is* fully realised. For the past few months the fortunes of war have been on the side of the United Nations, and everywhere there is a feeling of optimism about the outcome. We would do nothing to quench a spirit of optimism; we feel that it is of great value to the war effort if it is kept within reasonable bounds. But optimism *does* carry with it a danger of complacency. Too many people think that the victorious conclusion of the war is now only a matter of waiting for a German collapse. Mr. Churchill has pointed out the folly of such thinking. Because the Germans collapsed in 1918 we must not assume that they will inevitably collapse in 1943; history does repeat itself, but not with such monotonous regularity as that.

Victory can only be assured if we put forward our utmost effort in every respect. All of us have some notion of the fabulous cost of modern warfare. The blows which will destroy Nazi Germany are going to cost millions of dollars and millions of pounds, and it is up to us to pay the bill. We can do it. Let us do it with the best will and the greatest speed in our power.

A Remarkable Scoundrel

One of the most remarkable scoundrels of our time, Ignatius Trebitsch-Lincoln, is dead. Born in Hungary of Jewish parents in 1879 he was baptised a Christian in a Protestant mission in Berlin when he was 18. Soon afterward he came to Canada and studied in a Presbyterian college in Montreal for three years, after which he became a missionary to the Indians. However, he became attracted to the Church of England, so he deserted the Presbyterian fold and entered an Anglican seminary, also in Montreal, and emerged as a curate. Soon afterward he went to England and obtained a parish in Kent.

The religious life soon palled, and this amazing man renounced his orders and became secretary to Seebohm Rountree, a wealthy English Liberal, and soon afterward ran for Parliament and was elected. He married in England and had four children. When the war broke out in 1914 he was for a time a Hungarian censor in Britain. But for some reason which has not yet been revealed, he forged a couple of cheques in England on Rountree's account, and came to the United States, where he wrote a number of articles describing his experiences as a foreign spy in Britain; in actual fact he had never done any spying at all. The articles attracted attention in Britain, and Lincoln was extradited, and went to prison for three years.

But his fictitious articles had won him such a reputation as a spy that when he was free once more he had no difficulty in getting spy work in Europe, and in the next few years he was a secret agent for almost every government on that continent. His method was simple: he gained what information he could and sold it to both sides for the highest possible price. In time, however, he wore out his market, and most European boundaries were closed to him. So he went to the East, and soon became financial advisor to the Chinese Marshal Wu Pei Fu; but in time he deserted the Chinese and became a councillor of Pu Yi, the puppet-ruler of Japanese Manchukuo.

By 1926 he had returned to China and had become a Buddhist priest, taking the name of Chao Kung. In 1932 he attempted to return to Europe as a Buddhist missionary to the West, but it was so generally suspected that he was up to his old spying games that he was not allowed to remain anywhere, and he was forced to return to China. He last was heard of some years ago when he wanted to cross Canada to go to the hanging of one of his sons in England; he was not permitted to do so. He is reported to have died during an abdominal operation.

Lincoln was undoubtedly a man of many remarkable talents, but he had no capacity for keeping faith with anyone. His religious aspirations appear to have been quite genuine; he was an odd combination of mystic and crook. Whether he is really dead or not it is impossible to say. The Japanese reported his demise, so it is not impossible that he may yet turn up as a Japanese agent.

Children And The War

Serious concern has been felt in many quarters about the effect of the war on the children of Europe. It is one of the commonplaces of our modern civilization that children should be protected as much as possible against distressing experiences which may warp their outlook on life. What, we have wondered, is the effect on children of bombing raids, dislocation of family life, and news of destruction?

An answer to some of our questions comes in a report which has recently been published by Anna Freud—daughter of the great Sigmund Freud—and Dorothy Tiffany Burlingham, who have been running three nurseries in London for children who have been seriously unsettled by the war, and particularly by bombing. In describing their work, and in telling about the serious cases they have dealt with, these psychologists say some very interesting things about the nature of children in general. It is a mistake, they say, to imagine that violence and destruction are horrifying to small children; on the contrary, many of them enjoy loud noises, fires, and buildings tumbling down. They are themselves aggressive in their play, and the spectacle of the great aggression of war—which of course they understand only in part—is positively stimulating to them.

An interesting part of the report by Misses Freud and Burlington is that which tells about the attitude of the children to Hitler. They may have little idea of who or what he really is; in their scheme of things he is simply another form of the Devil. They seldom talk about the British fighting the Germans; they prefer to talk about God fighting Hitler. Some of their speculations are original; one little girl is reported as saying, "Could God get wicked one day? Wouldn't it be funny if God would get wicked and Hitler good?" But there is nothing original about the six-year-old who asked: "Why did God make them nasty Germans?" Many of his elders have wondered that.

The conclusions of these two experts on the welfare of children in wartime are both unexpected and comforting. Children, they believe, suffer less than adults from disturbances in daily life and misfortune, for their minds are more adaptable and they enjoy any sort of novelty. But those who have been seriously injured, or have suffered from mental shock must be counted among the most pitiable victims of the war.

NOTE AND COMMENT

A Los Angeles man wants a divorce because his wife telephones him at his work as many as 36 times in a day. Well, he gave her the first ring, didn't he?

"Urges C.C.F. to Adopt Battle Banner", says a headline. What about a piece of pie attractively displayed on a sky-blue background?

"It's time to be thinking of snow-filled streets", says the Ottawa *Journal*. Just a minute till we rake up the leaves, will you?

"The farmer", says a contemporary, "is at the mercy of the government, the weather man and the middle man". And the hired man, remarks the Ottawa *Citizen*.

Britain wants to give Canada two cruisers and between two and six destroyers, but Canada insists on paying for them. Could relations within the Empire be more cosy? We think not.

Farming News and Views

By HON. DUNCAN MARSHALL

AS I write this the land seems to be shouting 'How dry I am!" I drove on October 8 to London, and on the day following almost to Sarnia and only saw one team and one tractor ploughing. It simply couldn't be done. Where power enough was used to draw the plough, broken shears was the result, and it was impossible to keep a plough in the ground, and where it was run under the ordinary depth the result was to heave out blocks like cement. It will take some soaking rains to make any kind of good ploughing possible, and conditions as I write are growing worse.

Milk supplies are falling off in Western Ontario and farmers are loath to feed out my ensilage as the supply is short. Near Parkhill Canadian blue grass, which is indigenous to that district, is showing some green fodder, and where there is a good catch of clover the cattle can eat, but milk production is suffering greatly. Eggs also seem to be scarce. A good clover field makes fine food for pullets this time of year, but every day makes the fields drier, and grain for poultry is dear and difficult to get. This is a trying year for farmers and only the most forehanded are keeping their end up. All animals that need grain will be hard to winter.

◇ ◇ ◇

I WALKED over a field with a farmer south of London about twenty-five miles. It was ploughed out of sod in July, and is now getting green with quack grass. He said he was going to plough it quite shallow this fall, let it lie over winter with as many of the roots up as possible, plough it deep in the spring and plant it to corn. He said he had cleaned quack out rather effectively by this method on a farm or two that he had bought and that he hoped to make a clean sweep of this, and the field was pretty thoroughly infested. While it is difficult to find good crops in Ontario this year, where weeds were plentiful there is just no crop at all.

◇ ◇ ◇

ON a farm of 132 acres which he bought last spring, Wilson Mills, M.P., of Sparta, has put down 35,000 tile, one mile of which is in one 20 acre field. These tile are mostly 5 inch, 7 inch and 9 inch with a 12 inch outlet. At the lowest place he has provided an open ditch to take off the surplus water which would take too long to soak down to the tile. The cost of these drains will amount to a little over $1,000 but one has only to look over the fields to see what this drainage will add to the value of the farm, and if the money had to be borrowed, its expenditure in this way would yield good dividends. Permanent improvement of farm lands in this fashion adds to the value of farming to the nation's business and enables farmers to reap better results from their labours. This has been a year in which farmers cannot help but be impressed with the value of drainage.

◇ ◇ ◇

IT looks as though the pig population of Ontario is going to be sorely depleted. One hears reports everywhere of brood sows being sent to market which can only mean one thing, when bacon is most needed Ontario is going to fall short of her quota. This is a provincial condition, and by the end of June it was quite evident to every member of the legislature and of the Provincial Government what was going to happen but not a single thing has been done. We had a Provincial Government which was doing some boasting about providing buildings for Canada's war effort but never thought of doing something really effective about bacon for the fighting forces. A little bonus was paid on pigs, but not enough to be worth mentioning. Buildings can be temporarily provided, but food is another and vital thing. The legislature met and not a single member suggested or demanded that anything should be done. Heavy shipments of oats and barley from the west, early in the summer, would have made it possible for Ontario farmers to do their full share in this matter of food. There was a provincial election held but nobody had a food policy for the war, that just didn't seem to matter.

There was a change of government and instead of taking hold of urgent problems like this, the government called a special meeting in the busiest time for farmers and established a commission to "find the facts" and tell them what to do. This commission or committee is to report "later." What about the present needs? Farmers are marketing their sows, pig production, one of our important farming efforts during this war is being greatly reduced and nothing is done.

What is needed? Feed at a convenient place for distribution at a fair price. If the Department of Agriculture had been on its job the situation could have been saved. We have a Live Stock Director and two assistants in Ontario. These are capable men; all they needed was to be informed that they had three to five million dollars to buy feed with at once and get it to Ontario. I remember how in one winter one million dollars worth of hay was bought in Ontario and Quebec, shipped to Alberta, and the cattle of that province were saved and the farmers there paid for the hay, almost all in cash.

When a farmer goes out to buy pig feed he doesn't think in terms of car loads. He mostly thinks of a load his trailer will carry home. He wants to know where he can get the feed and the price. He could have been supplied in every Ontario county under the direction of the District Agricultural Representative. The machinery was in the Department of Agriculture of the province to do the work and do it well; all that was needed was a head who knew that the war was not going to halt because pig feed was short in this province until he made up his mind to act. No part of this war could be successfully carried on without prompt action. Two governments in Ontario have failed miserably in this pig business. The blame cannot be shifted to a committee appointed to tell the government what to do. Several months have now been lost. We hear a good deal about new copies that are coming but we needed was action and nothing was done, nor is anything yet being done. We are just marking time in a very important feature of our war effort.

Our Complaints

Our forefathers did without sugar until the 13th century, without coal fires until the 14th century, without buttered bread until the 15th century, without potatoes until the 16th, without coffee, tea and soap until the 17th, without pudding until the 18th, without gas, matches and electricity until the 19th, without canned goods until the 20th century, and we have had automobiles for only a few years.... Now, what was it you were complaining about? — OPA Bulletin (Washington).

HOW TO TORTURE YOUR HUSBAND

Winston's Wedding Day

(LONDON SUNDAY CHRONICLE)

Mr. and Mrs. Winston Churchill were married in St. Margaret's Westminster on September 12, 1908. On the 35th anniversary of the marriage Mr. A. T. Davies recalled the event in this article written for the London Sunday Chronicle.

"THE bride, a slim, dignified figure in white ivory satin, with flowing veil of soft white tulle, passed slowly up the centre aisle, preceded by the choir.

"She carried a bouquet of white tuber roses and a prayer-book bound in white kid."

Thus the Times reporter described the scene in St. Margaret's.

The occasion was the wedding of Winston Churchill, President of the Board of Trade, and Miss Clementine Hozier, daughter of Sir H. M. Hozier, K.C.B., and Lady Blanche Hozier.

I read out more details of the colourful ceremony and my mother sighed, all sentiment and nostalgia: even my Land Army sister, all horse-sense and utility, looked down at her corduroy breeches with distaste when I came to the description of the bridesmaid's dress, the pointe de Venise lace trimming on Miss Hozier's dress, and her coronet of orange blossoms.

But I'm an unromantic fellow, unromantic and mercenary, I fear. It was the column-and-a-bit long catalogue of wedding presents that engrossed me, and, in my irreverence, I could almost hear the bride whisper to the groom at the chancel steps, "Ink-pots, more and more ink-pots!"

The King's gift to Mr. Churchill headed the list—a magnificent gold-mounted Malacca cane, bearing the Marlborough arms and the inscription:

"To Mr. Winston Churchill on the occasion of his marriage. With best wishes. — EDWARD R. AND I."

Then from
The Earl of Rosebery
—a silver inkstand.
Earl Spencer
—a silver inkstand.
Sir Algernon West
—a silver inkstand.
Lord Armistead
—a silver inkstand.

INKSTANDS—

Cigarette and cigar boxes featured prominently in the list and two of them in particular must have given Mr. Churchill great joy.

The first was the gift of the Liberal Whips, a large silver cigar box, the lid engraved with the facsimile autographs of the donors. The other was a cigarette box, the joint gift of the Duke of Wellington, Lord Nelson, and the Rt. Hon. A. J. Balfour.

But to continue
Countess Cowper
—a silver inkstand.
Sir William Garstin
—a silver inkstand.
The Hon. Mrs. Keppel
—a silver inkstand.
Lord James of Hereford
—a silver inkstand.

—AND MORE INKSTANDS

Miss Hozier, of course, had her personal list, and a scintillating one it was. Star sapphire and diamond links from her mother, Lady Blanche Hozier, diamond and ruby brooches from Mr. Alfred Rothschild and Mr. and Mrs. Leopold de Rothschild, a large diamond star for the hair from the Duke of Marlborough.

And from
Viscount Helmsley
—a silver inkstand.
The Marquess of Salisbury
—a silver inkstand.
Miss Norah Satow
—a silver inkstand.
Earl Clanwilliam
—a silver inkstand.

MALTA'S GIFT

There were numerous gifts from public bodies, among them being the Liberal Association in Dundee—then Mr. Churchill's constituency—and the British Cotton Growing Association.

Malta, too, was in the list. Through its Chamber of Commerce the G.C. island sent a silver model of a Maltese cutter in full sail.

And so to the final chorus:
Mr. Austen Chamberlain
—an inkstand.
Lord Lucas
—A Buhl inkstand
Miss Mary Moncrieff
—a china inkstand.
Sir Joseph Leese
—a glass and silver inkstand.
Mr. Robert Harcourt
—an inkstand with watch and calendar.

Oh, Mary, Mary!

Press photographs in which the prime minister's daughter appeared tunicless at Niagara seem likely to cause trouble for somebody. It appears that officers of the A.T.S. are not permitted to discard their tunics in warm weather, and that this has been something of a grievance. So a correspondent infers from an overheard conversation, in the course of which an A.T.S. officer not wearing tunic was being chaffed by a fellow-officer correctly attired. "I say," said she of the tunic, "you know you oughtn't to be going about like that; someone will drop on you if you get noticed." The reply came tartly enough: "I'm jolly well hoping that someone will drop on me; I've got that photograph of Mary Churchill in Canada to show them. I wonder what they'll say to that?"—Manchester Guardian.

Will Franco Be Next To Go?

Radio Falange at Vallabolid, official voice of Spain's tinpot Fascism, speaks glumly of "hostile manoeuvres" against the "Caudillo" whom Hitler and Mussolini set up in the dictator business seven years ago. Franco, the original Nazi puppet, sees the writing on the wall.

Events have rather passed Franco by, of recent years. Spain was at "peace"—the peace of death—when the rest of Europe fell into the flames the Spanish War had fed. Names like Quisling of Norway, Horthy of Hungary, Laval of France, Mannerheim of Finland have overshadowed those of their predecessors. Franco had become almost, if not quite, as obscure as Czechoslovakia's Henlein or Austria's Seyss-Inquart

Obscure, that is, to the outside world. But to the tortured people of Spain, first European victims of Fascism's march, he has remained a grim and ever-present reality. Tyranny is no less onerous because it no longer makes the front page. Now, apparently, Spaniards are beginning to hope again, to fight again. Mussolini, biggest of all the jackal pack, has been toppled from his cardboard throne and has had to scurry to his protector in Berlin. Will Francisco Franco be next?—Montreal Gazette.

Where Ottawa Has Failed

The people of Canada are not turning from the government because they think it is doing too much about the war, or because they resent necessary war restrictions. They are turning from it because they believe that in the most vital of all war needs, the efficient and courageous handling of manpower, the government has failed. All over this country today men of all parties and of none praise the government's general war record, and especially its record with respect to finance. What they can't praise or condone, and what they condemn, is a manpower policy that from first to last, has been bedevilled by politics. That, and that alone, continued bungling and fumbling with manpower, and with never the necessary courage to take the problem by the throat, is what has brought the Liberal party to its present dire straits.—Ottawa Journal.

The absent-minded professor walked into the village barber's shop, sat down in the operating chair, and asked for a haircut.

"Certainly, sir?" said the barber. "Would you mind taking off your hat?"

The professor hurriedly complied.

"I'm sorry," he apologized, "but I didn't know that ladies were present."

Hard To Believe How Time Flies

OCTOBER 18

1913 Dan E. Whetung has been elected chief of the Curve Lake Indians, defeating Joseph Whetung, Sr., in the annual election by 34 to 22.

Guy Brothers Minstrel Show pays its annual visit to the Grand Opera House and attracts a big crowd.

Bad weather this morning threatened to interfere with the Children's Aid Society tag day but the total was better than a year ago.

Mr. and Mrs. Chris Kruger have presented a communion set to Knox Presbyterian Church.

Ontario's Lieutenant-Governor Sir John Gibson has accepted an invitation to open St. George's Bazaar here.

1923 The Dominion Government will be asked by the Trent Waterway Development Association to show a Trent waterway exhibit at the annual New York Motor Boat Show.

The city council has decided to stage a banquet for and present souvenirs to the four winning Peterborough ball clubs.

Mrs. Blakely Shaw, a life-long resident of Hastings has died, aged 80 years.

Three Masonic columns have been presented to Corinthian Lodge A.F. and A.M. by Walter J. Francis of Montreal, formerly of Peterborough.

The official pictures of the Dempsey-Firpo heavyweight championship fight are being shown at the Capitol.

1933 The city council passes a bylaw dispensing with the services of Dr. T. W. H. Young, Medical Officer of Health.

Dr. Bishop, principal of Albert College, Belleville gives an address here on the Oxford Group.

Ald. Malcolm McIntyre has been appointed chairman of the Fire, Water and Light Committee.

The Peterborough Diocesan division of the Catholic Women's League holds its thirteenth annual meeting in Lakefield.

Harold Collins wins the Burnham trophy for the highest score at the county plowing match held on the Braden farm in Otonabee.

IN WAR TIME

1918 Pte. Sydney McCabe of Peterborough is officially reported as having been killed in action overseas.

Flight Lieutenant Percy Llewellyn Brown of Peterborough is reported as dead.

Lieut. Col. Jas. D. Clarke, former accountant of The Examiner dies in Galt from an attack of influenza.

An eight-months-old child loses its life and another is severely burned when a New Chamberlain street house is destroyed by fire.

City council suggests that all theatres should be closed because of the prevailing epidemic and that the circulating of library books should be stopped.

A Bible Message

Thou therefore, my son, be strong in the grace that is in Christ Jesus. And the things that thou hast heard of me among many witnesses, the same commit thou to faithful men, who shall be able to teach others also. Thou therefore endure hardness as a good soldier of Jesus Christ. No man that warreth entangleth himself with the affairs of this life; that he may please him who hath chosen him to be a soldier....

Consider what I say; and the Lord give thee understanding in all things. (II Tim. 2: 1-4, 7.)

◇ ◇ ◇

I have fought a good fight, I have finished my course, I have kept the faith: henceforth there is laid up for me a crown of righteousness, which the Lord, the righteous judge, shall give me at that day: and not to me only, but unto all them also that love his appearing (II Tim. 4: 7, 8.)

◇ ◇ ◇

And they that be wise shall shine as the brightness of the firmament; and they that turn many to righteousness as the stars for ever and ever. (Dan. 12: 3.)

Unconsidered Trifles

"Bill got his nose broken in three places."

"Well, if he takes my advice he'll keep out of those places in future."

◇ ◇ ◇

They were entertaining the vicar to lunch, and the guest remarked to the small boy of the house: "Don't you ever say prayers before your meals, my child?"

"Oh, no," said the child. "Dad says our cook's pretty reliable."

◇ ◇ ◇

Lawyer (persisting)—You've heard what the last witness said, and yet your evidence is to the contrary. Am I to infer that you doubt her veracity?

Polite Young Man (waving a deprecating hand)—Not at all. I merely wish to make clear what a liar I am if she's speaking the truth.

◇ ◇ ◇

With a note of deep regret in his voice, the earnest social reformer was tackling the village reprobate.

"The last time I met you," he said, "you made me happy because you were sober. Today I am unhappy because you are drunk.

"Yes," replied the bad lad cheerfully, "today's my turn to be happy."

◇ ◇ ◇

The sergeant was trying to train an awkward squad of recruits.

"Shun!" About turn!" he repeated. Then, as he eyed the mixup hopelessly, he went on: "As you were!"

Most of them shuffled into the last position, but Private Jones stood still, looking vacantly ahead.

"You!" snapped the sergeant. "I said, 'As you were'!"

"I 'eard, sarge," replied Jones unhappily, "but 'ow were I?"

Compulsory Voting Fallacy

The advocates of compulsory voting utterly ignore the fact that voting is both a physical act and an intellectual act. Compulsion can be exercised with respect to the physical act—the making of a choice. And if the intellectual act is muddled, where is the advantage in seeing that the physical act is performed? The voter who can not make a choice and so refrains from voting at least does no harm. The voter who can not make a choice but votes nevertheless, because he has to, adds nothing of value to the election in which he participates, and may do untold damage.—Vancouver Province.

MARMORA

Michael Corrigan President Kinsmen Club

MARMORA, Oct. 18 — (ENS).— Michael J. Corrigan of Deloro was elected president of the Kinsmen Club of Marmora at the annual meeting of the organization held in Marmora public library this week.

Gregor Murray, retiring president, occupied the chair for the opening business and election of officers which followed. The newly elected executive is as follows: president, M. J. Corrigan; vice-president, A. W. Drew; secretary, C. R. Whittemore; treasurer, D. P. Marett. The retiring executive was constituted thus: president, G. Murray; vice-president, M. J. Corrigan; secretary, A. W. Drew; treasurer, F. R. Wells.

Reviews Work

In addition to the retiring president's report which dealt with the activities of the Club as a whole, encouraging reports were given by the retiring secretary and treasurer.

The former mentioned, among other things, the registration of the Club in January as a war service and the planning and arranging the same month of a hockey schedule for the young boys of the district. Allusion was also made to the meeting on February 22, at which the late William L. Rigg was guest speaker, the adoption of Deloro Wolf Cub Pack on March 8th, the dinner on March 29th addressed by Governor Roy Dibbon and Milk for Britain activities. The treasurer in his report dealt with the two funds—Servivce and Milk for Britain.

Receipts for the Service Fund reached $148.82 of which a balance of $83.73 remains on hand. The Milk for Britain Fund, commencing with $29.94 as a bank balance, reached the total of $692.65 through donations totalling $169.00, two carnivals $450.73 and other proceeds. The sum of $500 was sent to the headquarters of the fund.

The new president announced that appointments to the various committees would be made known at the next meeting.

—BUY VICTORY BONDS—

Prisoner Workshop Destroyed By Fire

SHERBROOKE, Que., Oct. 18 — (CP).—Damage to the main workshop at a nearby internment camp today was estimated unofficially at approximately $50,000 following a fire which late yesterday levelled the building and destroyed its contents of machinery, property of the Dominion Government, and a large quantity of dry lumber. No disorders were reported among the German war prisoners interned at the camp.

The shop had been used for the manufacture of boxes and other wood products by the internees. The war prisoners, including Nazi merchant sailors, were removed from the plant to barracks, several hundred feet away, by membbers of the Veterans' Guard.

Pending an official investigation by the Department of National Defence, military officials in charge of the camp refused to make a statement.

—BUY VICTORY BONDS—

Marmora News

Recent guests included Mrs. F. N. Marett and son James of Peterborough with relatives here.

Miss Gertrude Lumsden of Ottawa with friends here.

Miss Frances Flis of Hamilton with Miss Mary Dostanko.

Mr. and Mrs. Harold Long and daughter Lene of Ottawa with the latter's parents, Mr. and Mrs. Henry Weese at Malone.

Misses Alice and Dorothy McCann of Belleville with their parents, Mr. and Mrs. John McCann.

Mr. Pat O'Connor of Oshawa with Mr. and Mrs. George Forestell.

Miss Agnes Terrion of Notre Dame Convent, Kinston, with her parents Mr. and Mrs. John Terrion.

Mrs. Charles Forestell of Galt with Mr. and Mrs. G. H. Forestell.

Mr. and Mrs. Davern of Peterborough with their daughter, Mrs. D. P. Marett and Mr. Marett.

Mrs. J. A. Hartman of Walkerton and Mr. Walker Hartman of Chesley with Mr. and Mrs. W. L. Hartman.

Rev. and Mrs. A. B. Caldwell and daughter Dorothy were in Toronto this week on their return they were accompanied by Mrs. Caldwell's uncle, Mr. David Williams. Mr. Williams will reside in Marmora.

Mr. and Mrs. E. Wannamaker of Eldorado have been visiting their daughter, Mrs. P. Gordon and Mr. Gordon the past week.

Master Gerald Fox and Keith Gordon visited relatives in Peterborough.

Mrs. W. K. Long is visiting her daughter, Mrs. F. Wood in Stirling for a few days.

Misses Isobel Hickey and Barbara Crawford spent the holiday in Kingston.

Miss Winnifred Sabine accompanied by Miss Leona Kennedy of Ottawa spent a few days this week at the former's home here.

Born in Marmora on Monday, October 11 to Gunner and Mrs. David Gray, a son, David John. Father overseas.

Mrs. A. Comerford of Sudbury spent the past week with her mother, Mrs. Catherine Forestell and other relatives here.

Master Carl Bagg of Oshawa is sperding a few weeks with his grandparents, Mr. and Mrs. H. W. Sabine.

—BUY VICTORY BONDS—

SEA CADET CORPS

There are 50,000 boys in the various British sea cadet corps now.

If your hair is not becoming to you, you should becoming to us.

Jean Jones

ENJOY GOOD FOOD
Full Course Dinner
25c Up
NEWS LUNCH
256 CHARLOTTE ST.

GENTLEMEN'S GOLD SIGNET RINGS
6.50 Up
BERT AUSTIN
Watchmaker and Jeweler
196 Charlotte St.

For your Suit, Topcoat or Overcoat visit our men's clothing department on the 2nd Floor.

M. S. ZACKS & SON
424 George St. Phone 7573

When the Victory Loan salesman comes to your door—be ready to help

SPEED THE VICTORY

On four previous occasions Canadians have all worked together to put Canada's four Victory Loans over the top. Last Spring, two and a half million folks from factories, farms and mines, from the Armed Services, offices and homes, came forward and loaned their savings and their earnings to help win the war.

Today, as Winston Churchill has said, the war "is perhaps entering for us British and Americans upon its most severe and costly stage". Today Canada has more forces in the field. Today production from our factories, shipyards, mines and farms is on a scale many times greater than ever before. So Canada asks her people to support the greatest Victory Loan of all.

5,200,000 Canadians are now earning money throughout the Dominion. Each and every loyal Canadian is asked to do his or her part. Teamwork is needed for quick and complete victory. Let us all work together to make this loan a success—to Speed the Victory.

See how easy it is to buy a VICTORY BOND

The Victory Loan salesman will explain all the details about buying Victory Bonds. First, you can buy a Victory Bond out of your savings. Then, you can also buy a second bond out of your future earnings, on the instalment plan. These bonds pay you interest each half year.

It is a sound plan to lay aside money regularly for the future. Victory Bonds help to bring security and happiness for the days to come.

Local Headquarters for the County of Peterborough
287 George Street, N.
Phone 9784, 3692

BUY VICTORY BONDS

NATIONAL WAR FINANCE COMMITTEE

5-19

SALMONBELLIES DEFEAT BRAMPTON COMBINES TO WIN MANN CUP

Here's The Palermo Panther

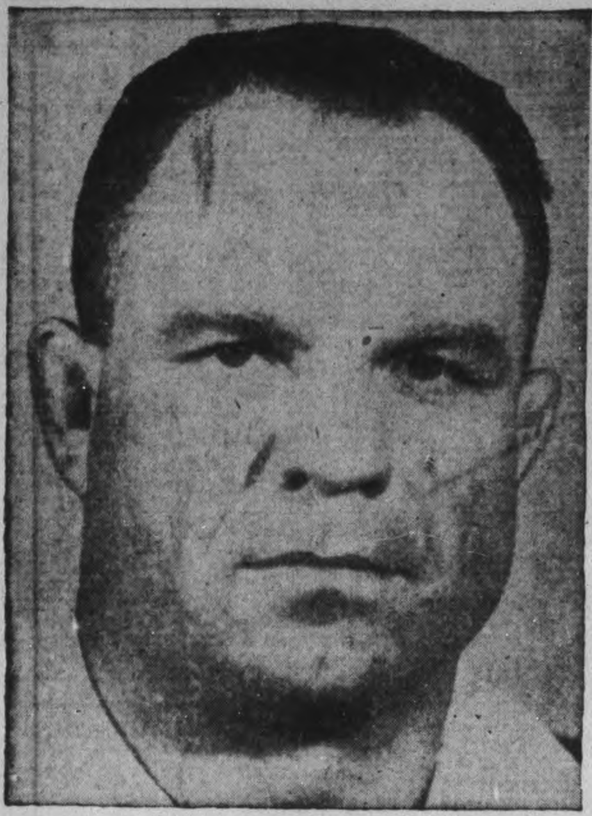

Killer John Katan, who meets Gentleman Jack Clayborne here tomorrow night in the main bout of the weekly wrestling bill at Brock Street Rink.

Here and There in Sport

By The Canadian Press

Canada had its first hockey games of the 1943-44 season over the week-end in the form of two work-out encounters in one of which, at Quebec, the Boston Bruins of the N.H.L. limbered up their squad against the Quebec Aces of the Quebec Senior Hockey League, the result being an amiable 3-all tie after the Rossmen turned on the pressure in the third period to overtake the Shamateurs. In the other tilt, at Montreal, the Royals turned on the pre-season steam to outscore St. Hyacinthe Navy 7-2.

Ottawa Commandos, Allan Cup holders, produced a small turnout for their first rehearsal of the season Saturday in preparation for the opening of the Quebec loop November 6 when they take on the Quebec Aces at the capital. The practice was featured by the appearance of Wilf Field, with the New York Americans two seasons ago.

In the one game of the Prairies gridiron loop Saturday at Regina, the rough Riders managed to hold off Winnipeg United Services 6-5 despite "near misses" on the part of the visitors to tie up the game all through the second half. Regina qualified, through the win, for the playoffs with Winnipeg R.C.A.F. Bombers.

Chicago Black Hawks announced yesterday at their Minneapolis training camp the signing of Vic Heyliger, hockey mentor at Illinois University, as a part-time coach to assist Head Coach Thompson. Heyliger will be on the bench for games at Chicago and possibly Detroit and Toronto but will travel no farther because of teaching duties.

Favors Schmidt, Colville.

Following the capture of the Canadian lacrosse honors at New Westminster by a stinging 22-6 defeat of Mimico-Brampton Combines, Bill Wilkes, top scorer of the Salmon Bellies, was presented with the Mike Kelley trophy as the most outstanding player of the series.

During a dull in training the New York Rangers squad at Winnipeg, Coach Frankie Boucher nominated Milt Schmidt, former Boston Bruin, and Neil Colville, former Ranger player, as his choice of recent N.H.L. stars, ranking them above Syl Apps, former Toronto Leaf.

Charged with using a drug on Moscow 2nd, winner of a race at Belmont Park, October 6, John A. Coburn, veteran trainer, was suspended Saturday by the stewards at Jamaica track, New York, and his case was referred to the Jockey Club for disciplinary measures.

(Continued on Page 11)

ADDITIONAL SPORT ON PAGES 7, 11

Complete Auto Service
MOTOR REPAIR, BODY BUMPING, REPAINTING
J. J. DUFFUS CO.
Tel. 5757

MEN'S SUITS
Regular to $35.00. Made-to-Measure $29.95
Why Wear Readymades?
Board & Huffman
188½ CHARLOTTE

Buy Your
'Kenwood' COAT
now while we have a good selection
Ready-made Suits 32.50
Topcoats 24.50
Eric Howard
MEN'S APPAREL
329 GEORGE ST.

SPORTS – DAY BY DAY

By FRED D. CRAIG

Promoter Frank Tunney has certainly set himself out this week to give Peterborough fans plenty of action on Tuesday night's card at Brock Street Arena for on top of the main bout classic between Gentleman Jack Clayborne and the robust and bad-tempered Katan he has added a clash between the popular Irish Pat Flanagan and Jan Gotch and for good measure has matched Bunny Dunlop with a new grappler in the fast-moving Mike DeMetre of Montreal. The Flanagan-Gotch bout should be a wow in itself. Gotch in his initial appearance here showed that he has all the ingredients with which the badmen of the mat game are made and in addition he can get around that ring in fast time when speed is called for. As Flanagan is a flash himself there should be plenty of lively action in that battle. DeMetre, the Montreal battler, is another speedster in the ring and he hopes to be able to be in so many places at once that the tough Dunlop will not be able to practice any of his usual skulduggery at his expense. Dunlop, however, has been uniformly successful in slowing such opponents down to his own speed and he will do his utmost to treat the Montrealer in similar fashion. As for the main bout it will be a contest between Katan' favorite head and chin locks and general abuse and the speed and deception of the Colored Comet who has won several of his bouts here by producing some new tactics that have bewildered his opponent.

* * * * * *

Peterborough wrestling fans have pleasant recollections of Frankie Hart, the Dutch Adonis of the wrestling mat who used to be a head-liner in bouts here a few years ago. Hart, a fast-moving, good-looking ring acrobat, was always the hero when he battled here and his bouts, especially those with Kogut and with Alex Kasaboski, the Renfrew rowdy, are still remembered. Old-time admirers of Frankie will be interested to learn that he is still going strong and is a weekly feature on cards in the Windsor-Detroit sector where they prefer the light heavies to the big fellows in the wrestling game. In that district they claim that the lighter grapplers make the bouts faster and more thrilling than the heavyweights and so smooth workers like Hart receive top billing. As a matter of fact the Dutch grappler is featured on the weekly bill at Windsor tonight meeting a bewhiskered individual named Ivan Kalmilkoff who is better known as the Mad Russian and who has quite a reputation as a bad man. And another wrestler well known here is on the same card in the person of Renee LaBelle who is battling a tough bird who rejoices in the ring title of Gorilla Grubmier. LaBelle has wrestled in Peterborough about as often as Hart, although he has not been seen in action here for some time.

* * * * * *

It Can Be An Error

Trying to explain baseball rules for the benefit of the many fans who pay all too little interest to the finer details of the rules is sometimes a dangerous thing. A contemporary sports commentator said in his column the other day that the two runs that resulted out of the wild pitch made by Max Lanier in the first game of the world series were earned because a wild pitch "was not scored as an error." In so far as that particular play was concerned this statement was correct. Lanier's wild pitch on that occasion was not a fielding error. But a wild pitch can be an error and is scored as such if it happens on the third strike and as a result the batter reaches first in safety. Incidentally while on this subject it is true that not many fans are sure of just what a wild pitch is. In the first place of course there is no such thing as a wild pitch unless it sends the batter to first or advances a base-runner. Here is the rule: "A wild pitch is a legally delivered ball, so high, low or wide of the plate that the catcher can not or does not stop it with ordinary effort and as a result the batsman reaches first base or a base-runner advances." Often a ball that gets away from the catcher is a border-line ball, and the scorer has a tough time trying to decide whether he should register a wild pitch or a passed ball. In one particular, however, the rules simplify things. Any pitched ball that strikes the ground before reaching the home plate and passes the catcher, allowing runners to advance, says one section of the rules, shall be scored as a wild pitch.

* * * * * *

Three of the smaller secondary schools in the district are to be congratulated upon their enterprise in keeping rugby alive in the Trent Valley section of the Bay of Quinte Cossa group. The three are the Madoc, Tweed and Stirling High Schools who are carrying on this year, despite the fact that Marmora High School, usually an entrant has decided not to operate this season. The others will play home-and-home games, winding up on November 12. There is a possibility that Belleville Collegiate, at present playing six-man rugby, may challenge the Trent Valley winner for the right to continue in the Cossa competition. The Tweed, Stirling and Madoc schools are small and have only a comparatively handful of boys old enough for organized football but they have plenty of enthusiasm and spirit in their school personnel and that explains why they are able to field teams in these troublesome times when bigger schools in larger centres have found it impossible to carry on and have folded up. The Trent Valley youngsters deserve credit for their determination to overcome difficulties and operate as usual.

* * * * * *

What This, Bill?

Red Hamill is coaching the Kingston senior hockey team this season yet out comes Bill Walshe, Kingston sports scribe with a paragraph on hockey that starts out with the assertion "There'll be no prima donnas tolerated in Kingston hockey this season." That, Bre'er Walshe we will have to see. With the temperamental Mister Hamill at the head of things

(Continued on Page 11)

18th Victory For West

NEW WESTMINSTER, B.C., Oct. 18—(CP)—New Westminster Salmonbellies brought the Canadian championship back to British Columbia Saturday night, taking the Mann Cup away from Mimico-Brampton Combines with a 22-7 victory that gave them the best-of-five playoff series three games to one.

Playing in front of a second-string goalie sent in to replace regular Ed Johnstone after the first period, Salmonbellies forged ahead in the second period and never looked back. Johnstone, apparently off his game, walked off the floor after Mimico had scored four goals, and Walt Lee, who took his place, displayed a masterful defense.

While a home-town crowd of 4,500 cheered itself hoarse, Salmonbellies launched a passing offensive which crumbled the Eastern defence. The fishmen were ahead 9-5 at the half, 14-6 at the end of the third period and held their opponents scoreless while adding eight more in the final frame.

Bill Wilkes was New Westminster's top scorer with five goals, while Salmonbelly Jim Douglas and Combine Bill Brunskill each notched three.

For Mimico it was a sad defeat in a series which began auspiciously for them. A week ago Saturday night they opened their invasion with a 10-9 win which, narrow as it was, seemed to indicate a mastery over the British Columbia challengers.

But they lost the next three games in a row, 10-5 Monday and 17-8 Wednesday, each defeat more decisive as Salmonbellies developed their strategy.

Mimico was handicaped by the loss of their regular goalie, Bert Large, who injured his knee in the first game and spent the rest of the series in hospital.

Added to the injury list last night were Jack Bryan of Mimico, who hurt his legs in the fourth period, and Ed Downey of Salmonbellies, who fell and sprained his ankle in the same period after being struck on the head by Rocky Rock of the Eastern team.

Mimico appeared away to a good start Saturday toward their goal of tying the series at two games apiece as they found the key to Johnstone's defense and scored on four of their five attempts in the first period. But with Lee in the net it was a different story and the former Vancouver Burrard goalie stood off a barrage of shots in the second period like a stone wall.

As the Mimico assault foundered on his sure ball-handling the Salmonbelly attack went into high gear in a series of dazzling passing forays.

Salmonbellies' top scorer, Bill Wilkes, was honored after the game with presentation of the Mike Kelley trophy for the most outstanding player in the Mann Cup series. Bert Large of Mimico won it last year.

This is the 18th time in 33 years of competition the Mann Cup has come to British Columbia, and its generally been a New Westminster team which held it. The trophy has spent more consecutive years in the Fraser River city than anywhere else—from 1915 to 1917 and from 1920 to 1925. New Westminster Adanacs in 1939 were the last British Columbia winners, St. Catharines Athletics taking it the next two years and Mimico last year.

Thumbs Up Wins

BALTIMORE—(AP).— In muddy going Thumbs Up raced to an easy victory Saturday in the 32nd running of the Havre De Grace handicap at Pimlico. Shut Out, the pre-race favorite, was withdrawn and his stablemate, Famous Victory, could do no better than third.

Gracie Fields, famous English comedienne-songstress, joins an aggregation of celebrities of screen, stage and radio in Sol Lesser's magnificent production, "Stage Door Canteen," which opens at the Capitol Theatre on Monday, through United Artists release.

WRESTLING
TUESDAY
OCT. 19TH
8.45 p.m.
90 MINUTE LIMIT
—PLENTY OF ACTION—
Gentleman Jack CLAYBORNE
vs.
John Killer KATAN
2–OTHER BOUTS–2
JAN GOTCH vs. FAT FLANAGAN BUNNY DUNLOP vs. MIKE DEMETRE
BROCK ST. ARENA
Gen. Admission—50c; Reserved—75c
Ladies (any seat)—50c; Children—25c (plus tax)

Back Again

For 13 years the outstanding centre in pro football, Mel Hein, former University of Washington athlete, has come back to the pro grid wars again this season. Hein announced his retirement after the 1942 season to coach at Union College. Union has no football team this year.

THE MILDEST CIGARETTE YOU CAN SMOKE

because they're blended from COOL-BURNING TOBACCOS

IT'S something you can prove for yourself. Just smoke them. You'll find . . . that a cool-burning, cool-smoking Buckingham is definitely milder where mildness really counts . . . that a Buckingham *is* Throat Easy.

And that's not all you'll find out. You'll learn that for sheer smoking pleasure there's more satisfaction in a Buckingham than in any other cigarette. You'll really enjoy the taste of Buckingham's ripe, mature tobaccos. For *real* cigarette mildness—and for *real* smoking satisfaction—smoke a blended Buckingham. It's smoking at its best.

Buckingham
They're "Throat Easy"

B-30

WILDCATS, HURRICANES SCORE 5th WINS IN SENIOR RUGBY GAMES

Fliers Defeat Indians 19-1; Stukus Departs

By ALAN HARVEY
Canadian Press Staff Writer

Sgt. Fred Kijek of Toronto R.C.A.F. Hurricanes is improving so steadily he should be a fair footballer by the time he is 50 or so. Come to think of it, he's no slouch now.

Before a crowd of 3,000 at Varsity Stadium, Kijek demonstrated Saturday that the age of kickers like Bob Isbister, Bummer Stirling, Frank Turville and Hawley(Huck) Welch is not entirely dead by booming a wet pigskin for an average of 50 yards a kick. One of his hoists, driven against the wind from five yards behind his own line, spiralled 55 yards in the air and bounced 15 more. Another, windblown this time, travelled 76 yards.

Kijek played the full 60 minutes, tackled fiercely and scored the final touchdown as Hurricanes slammed Toronto Indians 19-1 for their fifth straight victory. At Ottawa, Hamilton Flying Wildcats kept pace with Hurricanes atop the Ontario Rugby Football Union standings by thumping Combines 24-0.

Red Heron Plays

Kijek kicked three Air Force points in the first quarter, clustered around a seven-yard touchdown drive by FO. Jack Alexander and a convert from placement by Sgt. Charlie Prince. LAC. Robert (Red) Heron, alternating with Prince at quarter in the absence of PO. Bill Stukus, made it 14-0 in the second quarter by whipping a crossfield pass which LAC. Doug Henry caught cleverly and carried 30 yards for a major score. Stukus left yesterday for Halifax and will not be available to Hurricanes again this season.

Indians mustered their best variety of football in the third quarter and gained a lone point when Doug Paul grassed Prince on Norm Dyce's kick, but two minutes from the end Dyce bobbled on third down, enabling Huricanes to send Kijek across for a touchdown Heron failed to convert.

At Ottawa Wildcats made only two first downs compared with eight for Ottawa but they clicked on eight of 18 passes and played alert football. Touchdowns went to Jimmy Smith, Walter Gibb, Boots Brown and Joseph (Red) Hickey, a placement to Gibb and a rouge to Doug Smith.

BROWN'S RADIO SERVICE
Phone 4843
288 CHARLOTTE

In a Hurry? Try the
Churchill Restaurant
394 GEORGE

CHEX
EVERY
SUNDAY
TUESDAY
THURSDAY
"CHAPEL CHIMES"
1 30 to 1.45 P.M.
NISBETT
FUNERAL HOME

World Champion Yankees Arrive Home Jubilant

LEFT to RIGHT, Bud Metheny, Marius Russo, Hank Borowy, Paul Schrieber, shown standing; seated are Bill Johnson, left, and Tommy Byrnes, world champion Yankees, after their arrival in New York from St. Louis.

Canadian Sport Snapshots

By CHARLES EDWARDS
Canadian Press Staff Writer

TORONTO, Oct. 18.—(CP).—Innovations in 1943-44 rules of the N.H.L. (Nursery Hockey League):

Diapers shall not be changed during play;

Intervals for feeding shall be allowed every hour on the hour;

Parents shall not be allowed in the players' box but, after the game, may wait for players at the dressing room door.

Before a player is permitted on the ice, he must prove to the referee's satisfaction that he has attended school regularly during the week and that his homework is up to date. (In this respect selection of referees with ability to read is recommended.)

Games shall end with the 10 p.m. curfew;

No contests shall be scheduled on Saturday night (bath night).

Irvin On a Limb.

Dick Irvin of Montreal Canadiens went right out on a limb when he told Elmer (Montreal Herald) Ferguson: "I predict this will be the season in which old faithful Charlie Sands will get his 100th goal in the National League." Sands started in the N.H.L. 11 years ago. He had 96 goals when he started last season. He'll start this one at right wing for Canadiens with 99. He should make it.

Incidentally:

Commenting on the Toronto newspaper piece stating the Quebec Football Union is throwing its $250 affiliation fee away is challenging for a place in the Canadian Rugby Union play-offs, Harold (Montreal Star) Atkins writes: "The boys around this way have their dander up."....Long-time star athlete of Regina and Lethbridge, Alta., Andy Young is moving to New Westminster, B.C., and is likely to be in goal with the Airlines hockey team there this winter.... Buster Mills, former Holy Cross catcher who played with Port Colborne Vics in the Niagara Baseball League this year, reports he has been signed by Philadelphia Athletics for delivery next spring. Johnny Lake is the 250-pound star of R. Threfall's Winnipeg R.C.A.F. Bombers this year but when Johnny broke in three years ago Threfall couldn't see him as a football player. Joe (Russell the Voice) Ryan kept plugging for Lake and now Joe's foresight is paying off.

—BUY VICTORY BONDS—

MOVIE TIME TABLE

Centre—"They Got Me Covered", 1.30, 4.10, 7.05, 9.45; "Wings Over the Pacific", 3.10, 6.05, 8.45.

Regent — "Tennessee Johnson", 1.50, 4.55, 8.10; "Mountain Moonlight", 3.35, 6.45, 9.55.

Schriner Enlists

CALGARY—(CP). — The latest movement by Dave (Sweeney) Schriner, former Leaf and New York American, took place Saturday when he enlisted in the R.C.N.V.R. and announced he would play hockey with Calgary Navy in the Alberta Service League. Previously he had been slated to play with Calgary Buffaloes.

Aston Villa Beats Coventry

LONDON, Oct. 16 (CP Cable). — Queen's Park Rangers Saturday held Aldershot to a 2-2 draw and gained first place in England's Southern Football League as the previous leaders, Reading, were beaten 3-2 by Tottenham Hotspurs in Reading's first loss of the season.

The high-scoring Chelsea moved into a tie for second place by trouncing Luton 6-0.

Liverpool, Sunderland and Aston Villa held their positions at the top of the northern section with victories while Northampton Town, which had been in a four-way tie with the other three for first place, fell a point behind after a scoreless draw with Walsall.

Playing before a crowd of 28,000, Liverpool beat Everton 5-2, while Sunderland won 4-2 from Darlington. Aston Villa blanked Coventry 1-0. A point behind the leaders, Blackpool defeated Bury 3-1; and Doncaster scored a 3-2 victory over Chesterfield.

Bath City replaced Lovell's Athletic as western section leaders, beating Bristol City 1-0. Lovell's lost to Swansea Town 4-2.

In the Scottish Southeastern League Rangers dropped out of first place when beaten 3-1 by Hearts. Dumbarton and Hibernians are tied at the top, Dumbarton nosing out Hamilton 3-2 and Hibernians whipping St. Mirren 4-1.

—BUY VICTORY BONDS—

SWORD TO BE EXHIBITED

The King's sword of honor for Stalingrad has been finished and will be exhibited publicly before being sent to Russia.

5 Top Rookies Seek Berths With Red Wings

By The Canadian Press

One of the five rookie prospects who look like money in the bank to Detroit Red Wings is Frank (Red) Kane, who will be 20 in January. Kane, a centre, played hockey and rugby in Woodstock, Brampton and Falconbridge, Ont. He lives in Stratford, during the off-season and his family lives in Toronto.

The other four outstanding Red Wing prospects are Frank Bennett, 21-year-old defenceman from Oshawa's Junior Generals, who has been moved to centre on a line with Adam Brown and Joe Carveth; and three graduates of the Michigan-Ontario League—centre Tony Butkovich, left wing Bernie Ruelle and defenceman Rudy Zunich.

Wants Forsey

Coach Happy Day of Toronto Maple Leafs is awaiting further word from Calgary about the military status of Jack Forsey, the forward Leafs shuttled back and forth between Toronto and Providence last season. Forsey says he's still "in the dark" about his military rating.

Tommy Dewar, 32-year-old defenceman formerly with Calgary Stampeders, will join New York Rangers at practices at Winnipeg today. He has been rejected by the army.

Comes training time, comes a cold for Boss Lester Patrick of Rangers. "Doctors told me two years ago that if I had my tonsils out I would be a new man...that didn't help...I can't rid myself of the cold I got three weeks ago." The cold now has turned to Laryngitis.

Montreal Canadiens won't start drills at their St. Hyacinthe, Que., camp until Tuesday or Wednesday. Chicago Black Hawks have experienced difficulty forming a team this early because of the draft question but expect to hit the ice sometime this week.

Leafs' Rookie.

George Boothman of Calgary is the Leafs' Joe Rookie. When Day told him to be careful because no contract had been signed, Boothman replied: "Don't you forget, either, when we start talking terms." Veterans of the Leaf camp call Barry Sullivan of Preston, Ont., "Tyrone" because of his dark good looks.

Red Wings will play a three-game series against Cleveland Barons of the American League, playing at Detroit Tuesday and Thursday and at Cleveland next Saturday. The following day Wings will play Indianapolis Capitols at Detroit, with a return engagement scheduled for Toledo Oct. 27.

—BUY VICTORY BONDS—

Football Scores

O.R.F.U. SENIOR

	W	L	F	A	Pts.
Hamilton	5	0	136	27	10
R.C.A.F.	5	0	93	15	10
Balmy Beach	3	1	61	40	6
Navy	1	4	36	84	2
Indians	1	4	18	100	2
Ottawa	0	6	32	110	0

Saturday Results.

Tor. Indians 1, Tor. R.C.A.F. 19.
Hamilton 24, Ottawa 0.

Q.R.F.U. SENIOR

Montreal Navy 24, Hunt'n Army 1.
Lach. R.C.A.F. 21, Verdun G. 6.

T.R.U. BANTAM

St Mike's 15, Columbus Boys 0.

PREP. EXHIBITION.

Trinity 17, Pickering 0.

U. S. PROFESSIONAL.

Washington 33, Green Bay 7.
Detroit 7, Chicago 0
Chicago Bears 48, Phil.-Pitt. 21.
New York 20, Brooklyn 0.

U. S. COLLEGE

East—
Cornell 20, Holy Cross 7.
Army 52, Columbus 0.
Navy 14, Penn State 6.
Pennsylvania 74, Lkst Nav. Ac. 6.
Rochester 14, Colgate 6.
Lehigh 0, Carnegie Tech 0.
West Virginia 6, Maryland 2.

Midwest—
Illinois 33, Pittsburg 25.
Indiana 7, Iowa 7.
Minnesota 13, Camp Grant 7.
Northwestern 13, Great Lakes 0.
Purdue 30, Ohio State 7.
Notre Dame 50, Wisconsin 0.

South—
Duke 14, N. Carolina 7.
Texas 34, Arkansas 0.

Far West—
S. California 34, San Francisco 0.
Col. of Pacific 16, Del Monte P.-Flt. 7.

TUNE IN DAILY
CHEX
Listen For The Correct Time Signal 1 and 7 p.m.
Presented By
WARNE'S
JEWELLERY STORE

The Sports Round-Up

By HUGH FULLERTON, Jr.
Associated Press Sports Writer

NEW YORK, Oct. 18—(AP)—Anyone know what became of that baseball Bill Dickey slammed out of Sportsman's Park to make it game, set and match for the Yankees in the world series? If it can be found Alfred McVay of Walla, Walla, Wash., noting the interest shown there in a couple of balls autographed by the Yanks and Cards, suggests that it would be a swell idea to get Dickey's signature on the trophy and then send it on a tour of Army and Navy posts throughout the world.

Penn State actually has a football player who doubles in brass. Howard Fugate, freshman end, plays the clarinet in the band at all events except football games.

Headline and Headaches

Mike Jacobs makes his debut as New Jersey dairy farmer. No doubt he's planning to produce a new crop of championship cheese for New York.

No Words Wasted

Bill Johnson, the Yankees' rookie third sacker, claims that the day training began last spring Manager Joe McCarthy said: "You're Johnson, I suppose. Let me see you strut your stuff at third base." The next time Skipper Joe spoke to Bill was after Johnson hit that triple with the bases full in the third game of the world series. As he entered the dugout, McCarthy grunted: "Nice going, kid."

Bob Davidson Leaf Captain

ST. CATHARINES, Ont., Oct. 18.—(CP).—Everlasting plugging has been the main factor in the hockey success of Bob Davidson, who has been named captain of the Toronto Maple Leafs for the 1943-44 season.

The 185-pound left winger with the engaging smile has never broken any scoring records or won any hockey awards but to the Toronto board of strategy he is one of the most valuable player in the Maple Leaf family.

Davidson, 31, signed with the Leafs in 1933-34 and after spending parts of two seasons with the Syracuse Chiefs in the International League moved up to National Hockey League company to stay.

Born in Toronto, Bob launched his hockey career as a goaltender with Frankland Public school team in East Toronto.

He believes that last season was the best he's had as a hockey player. He scored 13 goals and had 23 assists for 26 points and spent 20 minutes in the penalty box. His play-off record was one goal and two assists for three points. His total for the season compared with six goals and 20 assists for 26 points in the 1941-42 season.

SCHOLARLY VICEROY

Lord Wavell, viceroy of India, spoke in Latin when replying to an address of welcome, also in Latin, at Winchester College.

ROLLER SKATING
EVERY MONDAY and THURSDAY
Make it a point of roller skating to-night. Roller skates may be obtained for an evening's enjoyment.
Special instructors are available for beginners.
Brock Arena

Remember When—

By The Canadian Press.

Toronto Argonauts clinched a berth in the Big Four rugby playoffs and also eliminated the Montreal Bulldogs with a 12-1 victory at Kingston two years ago to-day. The game, shifted from Montreal, was played on the centenary of Queen's University. sity.

—BUY VICTORY BONDS—

'TENTION PHILATELISTS

Sweden has issued a new design of stamp in red and green to commemorate the centenary of Oscar Montelius, originator of the typological method of classification of archaeological finds

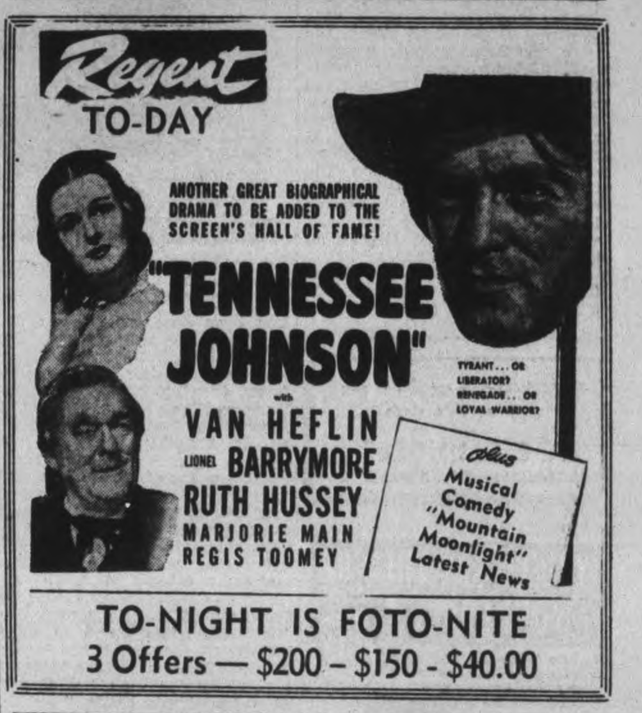

What's On the Air

Stations	Kilocycles
CHEX	1430
CBL	740
CFRB	860
WEAF	660
WJZ	770
WABC	880

Symbols: D—Drama; M—Musical; R—Religious; S—Songs; T—Talk; V—Variety; N—News

This Program has been given the Peterborough Examiner by stations herein listed If the presentations as scheduled are not on the air, the fault lies with the stations and not with the Examiner

Radio Station CHEX Carries the News on the Hour.

MONDAY EVENING

6:00 P.M.
CHEX—News; Herb. Marshall
WEAF—Jack Arthur-S
CFRB—Jimmie Dale

6:15 PM
CHEX—Singing Strings
CBL—Market Report-T
WJZ—Terry and Pirates-D
WABC—To Your Good Health

6:30 P.M.
CHEX—News; Rhythm R'nd-up
CBL—Bards in Battle Dress
WJZ—Singo
WEAF—Bill Stern's Sports

6:45 P.M.
CHEX—Parade of Bands
WABC—World To-day-N
WJZ—Lowell Thomas-T
CBL—BBC News

7:00 P.M.
CHEX—News; Sportcast
CFRB—Vic and Sade-D
WJZ—Korn Kobblers-M
WEAF—Pleasure Time-M
CBL—Col. George Drew-T

7:15 P.M.
CHEX—Victory Loan
CFRB—Musical Revue
WABC—Ed Sullivan Entertains
WEAF—News of the World

7:30 P.M.
CHEX—Your Army Reporter
CBL—Dinning Sisters-S
WJZ—Lone Ranger-D
WABC—Blondie-D
WEAF—Musical Revue

7:45 P.M.
CHEX—Young Man and Piano
CBL—News Roundup
WEAF—Kaltenborn-N

8:00 P.M.
CHEX—News; Bus. Quiz-V
CFRB—Vox Pop
WEAF—General Wore Calico-D
CBL—Victory Parade

8:15 P.M.
CHEX—With a Military Air
WJZ—Lum and Abner-D

8:30 P.M.
CHEX—Victory Loan Quiz
WABC—Gay Revue-M
CFRB—Spin to Win
CBL—Keep Warm-T
WEAF—Firestone Musical
WJZ—Johnny Morgan Show-V

9:00 P.M.
CHEX—Victory Loan
CFRB—Mr. Lucky-D
CBL—Arrangements by Cable
WEAF—Telephone Hour-M
WJZ—Counter Spy-D

9:30 P.M.
WJZ—Spotlight Bands
WEAF—Dr. I. Q.
CBL—Rondo Roundelay-M

10:00 P.M.
CHEX—News
CFRB—Screen Guild Players
CBL—National News
WEAF—Contented Prog.-M
WJZ—Raymond G. Swing-T

10:15 P.M.
CHEX—A to Z

10:30 P.M.
CHEX—Make Believe Ball.-M
WABC—Three Ring Time-M
WEAF—Information Please
WJZ—Hollywood Radio Show

11:00 P.M.
CFRB—John C. Reade-N
CBL—BBC Newsreel

TUESDAY MORNING

7:30 A.M.
CHEX—Farm Fare

7:45 A.M.
CHEX—Morning Cheer

8:00 A.M.
WEAF—News Roundup
CFRB—Jim Hunter-N
WJZ—The Kibitzers

8:15 A.M.
CHEX—Top of the Morning
CFRB—Breakfast Tunes
WEAF—Two Minute Man-V

8:30 A.M.
WJZ—Woman of Tomorrow-T
WABC—Missus Goes Shop'g-T
CBL—March Past

8:45 A.M.
CHEX—Morning Devotions
CFRB—Stewart Entertains
WEAF—Definitions
WABC—Woman's Talk

9:00 A.M.
CHEX—News; Neigh. News
CFRB—Melodic Moods
CBL—Everything Goes-V
WJZ—Breakfast Club-V

9:15 A.M.
CHEX—Meet the Band-M
CFRB—School of the Air

9:30 A.M.
CHEX—Invit. to Waltz
WEAF—Taylor-made Songs

10:00 A.M.
CHEX—News; Masterworks
CFRB—The Goldbergs
WJZ—Market Basket-T
WABC—Valiant Lady-D

10:15 A.M.
CFRB—Baby Program-T
WABC—Kitty Foyle-D

10:30 A.M.
CHEX—Novatime
CBL—Wartime Shopping-T
CFRB—Mrs. Aitken-T
WJZ—Baby Institute

10:45 A.M.
CHEX—Mastersingers
CBL—Monica Mugan-T
WEAF—To be announced
WJZ—Love Problems

11:00 A.M.
CHEX—News; Good Morning
CBL—Road of Life-D
WJZ—Breakfast at Sardi's-V
WABC—Mary Taylor-T

11:30 A.M.
CHEX—Victory Loan Show
CBL—Soldier's Wife-D
WEAF—Brave in Heart-D

11:45 A.M.
WEAF—David Harum-D
CFRB—Do You Remember
WABC—Aunt Jenny-D
WJZ—Living Is Fun-T

TUESDAY AFTERNOON

12:00 NOON
CHEX—News; Home Folks
WJZ—Our Spiritual Life
CBL—BBC News
WABC—Kate Smith Speaks

12:15 P.M.
CHEX—Musical Moods
CFRB—Farm Broadcast
WEAF—Rhyme and Rhythm

12:30 P.M.
CHEX—News, Farm News

1:00 P.M.
CHEX—Farm Folks Hour
WEAF—Mary McBride-T

1:15 P.M.
CHEX—Eb and Zeb
CBL—The Happy Gang
WJZ—Woman's Exchange

1:30 P.M.
CHEX—Chapel Chimes-M
CFRB—Aloha Land
WABC—Bernadine Flynn-T

1:45 P.M.
CHEX—They Tell Me
WJZ—String Ensemble
WABC—The Goldbergs-D

2:00 P.M.
CHEX—Betty and Bob
WJZ—Eddie Mayehaff, comed
WEAF—Guiding Light-D

2:15 P.M.
CHEX—The Lady Sings
WJZ—Mystery Chef-T
WEAF—Lonely Women-D
CFRB—Better Business Bureau

2:30 P.M.
CHEX—Hit Parade
CBL—Mutual Goes Calling
WJZ—Ladies Be Seated
WEAF—Light of the World

2:45 P.M.
CHEX—Organ Tunes
CFRB—Concert Hall
WEAF—Hymns of Churches

3:00 P.M.
CHEX—News, Ballroom Time
CBL—A Woman of America-D
WJZ—Morton Downey-S

3:15 P.M.
CBL—Ma Perkins-D
WJZ—My True Story

3:30 P.M.
CHEX—Sincerely Yours-V
CFRB—Band of the Hour-M
CBL—Pepper Young-D

3:45 P.M.
CHEX—John Harcourt-S
CBL—Right to Happiness-D
WJZ—Neighbors-T

4:00 P.M.
CHEX—News; Ivoriettes
CBL—Joint Recital
WJZ—Yankee Doodle Quiz
WABC—Home Front Reporter

4:15 P.M.
CHEX—Music Salon
CFRB—Lesly Stowe's Guests
CBL—Speech Defects-T
CFRB—Big Sister-D

4:30 P.M.
CHEX—1430 Club-V
CBL—Joint Recital
CFRB—Perry Como-S

4:45 P.M.
CFRB—Waltz Time
WJZ—Sea Hound-D
WABC—Perry Como-S
WEAF—Widder Brown-D

5:00 P.M.
CHEX—Robertson Davies
CFRB—Fun with Dunn-V
CBL—Front Line Family
WJZ—Hap Harrigan-D

5:05 P.M.
CHEX—Lindsay Salute

5:15 P.M.
WEAF—Portia Faces Life-D
WJZ—Dick Tracey-D

5:30 P.M.
CBL—Tea Time-M
WJZ—Jack Armstrong
CHEX—Music Salon

5:45 P.M.
CHEX—Musical Moment
CFRB—Lone Ranger-D
WABC—American Women

McNaughton Asks For Aid In Fifth Loan

TORONTO, Oct. 18. — Lt.-Gen. A. G. L. McNaughton, Commander of the Canadian Army Overseas, called on Canadians, in a broadcast message on the eve of Canada's Fifth Victory Loan, to help 'end the war in triumph for justice and right" that Canadians in the armed forces may return home soon.

"Four years ago the Army, Navy and Air Force totalled in all only some few thousand—nothing but a nucleus for our defence," he said. "You have taken that bare nucleus and out of it and around it have built our military strength until to-day it stands 500,000 strong. You have organized, trained, equipped, and sent overseas an army of nearly a quarter of a million men and women. You have provided an almost like number in the Air Force and have given air training to many more from the United Kingdom and other Dominions. You have developed our Navy from its pre-war tiny size until to-day we have half a thousand war craft sailing under our own flag on all the oceans of the world.

"But, great as are these fighting forces, they are in themselves only a fraction of your total war effort. You have done these things, but you have done more.

Gen. McNaughton spoke of contributions to victory from Canadian farms, from forests and mines, factories and laboratories. He said all these things had been accomplished by Canadians unaided from without, with no lease-lend help.

"And on top of all this," he said, "you have found it possible out of your determination and abundance to provide one billion dollars as an outright gift to Britain, and find still another billion to provide mutual aid to other Allies."

The Canadian Commander-in-Chief said it was to protect this 'tremendous" investment to speed the victory, that the Fifth Victory Loan campaign is opening to-day—a campaign "as important as any we will fight with battles."

—BUY VICTORY BONDS—

LAUNCH BUILT INLAND

A naval launch was built at Nottingham and Rear Admiral J. B. Pullibank, at the launching ceremony, said "never has the British navy had a vessel built so far from the sea."

Canadians Treat Wounded Soldier In Italy

Canadian medical men treat a wounded soldier just behind the front lines in Italy.

FRESHNESS is certain if you shop at this store
A. E. SAUNDERS
13 Monaghan Rd. Phone 3713

YOU'LL SAY THEY'RE WONDERFUL!
FOR YOUR SKIN
To help relieve and clear up pimples, simple rashes and unsightly blemishes, use medicinal Cuticura Soap and Ointment. Surprisingly helpful. Buy today! Made in Canada.
CUTICURA SOAP AND OINTMENT

CAMPBELLFORD

Thief Robs Box For Overseas

CAMPBELLFORD, Oct. 18 — (ENS).— I.O.D.E. has a nominee for the title of "meanest thief." It is the person who filched a package of cigarets and gum from an overseas Christmas parcel that they had placed on exhibit at the fall fair here.

According to a report made by Mrs. J. D. McEachearn at the meeting Thursday evening, before being placed on exhibit the parcel had been carefully wrapped in cellophane and the thief had to break this open in order to get at the contents inside.

During the business of the evening for which the Regent Miss Eleanor Ferris presided, further arrangements for the sending of Christmas parcels, were made and a number of suggestions came from the War Convener, Mrs. H. T. Scott. The branch also made final plans for their tag day to provide money for their war services fund, on Saturday. It was decided the I.O.D.E. would follow their practice of former years in offering their services to the Legion for their Poppy Day next month.

Approximately fifty ditty bags will be packed for overseas shipment and a committee comprising, Mrs. W. A. Kingston, Mrs. J. M. Ferris, Mrs. W. Nelson, Mrs. J. O. Benor and Mrs. W. Ward was appointed to take charge of this work which is to be completed by November 1. The Empire study feature of the evening was given by Miss Hazel Atkinson and took the form of a talk on "Burma".

Obituary

FRED ELEAZER YOUMANS

HAVELOCK, Oct. 18—(ENS)—Relatives and friends here were shocked to hear of the sudden passing of Fred Eleazear Youmans at Riverside Hospital, California, in his 54th year.

The late Mr. Youmans was born in Belmont township July 7, 1889, son of Mr. and Mrs. Eleazear Youmans, and received his education at Rockdale and Havelock. When quite a young man he went to the United States and joined the navy, in which he served for over 10 years, later taking up construction work.

It was at construction work that he earned his fame, and was superintendent of the Dravo Construction Co. at Valverde. In 1935, he successfully engineered the construction of the Valverde aqueduct, along the Colorado River, where it was necessary to shoot a 7,850-foot tunnel.

In 1918, he was married to Miss Elizabeth Stevens of New York state, who is left to mourn him, together with his aged parents, Mr. and Mrs. Eleazar Youmans, Havelock; four sister and two brothers, Mrs. T. Henderson of Havelock, Mrs. F. Sopha of Belmont, Mrs. W. Akins, Havelock, Mrs. Jack Ronald of Ajax; Daniel of Niagara Falls and Judson of Havelock.

Mr. Youmans was a life member of St. Andrew's No. 435 A.F.A.M., Havelock and a life member of the Black Preceptory Order, Norwood. Funeral services were conducted Saturday from the Riverside funeral parlors with interment at Riverside cemetery, California, U.S.A.

JAMES W. DINGMAN

WARKWORTH, Oct. 18 (ENS)—There passed away at his residence in Brighton Township a few miles south of Warkworth last week James Walter Dingman in his sixty-eighth year.

The late Mr. Dingman was born on the farm where he passed away and spent his entire life in the community.

He was born August 24, 1876 and was a son of the late Mr. and Mrs. Jacob Dingman, pioneer residents of the township.

He was a kind friend to all and was a prosperous farmer and a good neighbour.

Surviving besides his sorrowing widow the former Carrie Rightmeyer, are two daughters, Mrs. William Peake, Campbellford and Mrs. Bert Grills, Brighton township, also a son Harvie at home.

The funeral was held Saturday from his late residence to the Christian Church, Morganston for service at 2:30 p.m. Interment was at Christian Church Cemetery.

Col. S. F. Smith Architect Dies In Toronto

TORONTO, Oct. 18—Prominent in military circles and well known as an architect, Col. Sandford Fleming Smith, D.S.O., died yesterday at his home, "Tree Tops," Riverview Dr., in his 70th year. He had been ill for more than a year.

Col. Smith was born in Peterborough and completed his training as an architect in New York and Toronto. He first joined the Queen's Own Rifles.

A great lover of horses, he later accepted a commission in the Governor-General's Body Guard, which regiment he commanded at the outbreak of the First Great War. He helped to raise the 4th Canadian Mounted Rifles and took this regiment to France in 1915. A year later he was transferred to the Canadian Light Horse, which he commanded until after the armistice. Col. Smith was mentioned in despatches several times and was awarded the D.S.O.

On his return to Canada he resumed command of the Governor-General's Body Guard and shortly after was given command of the 1st Mounted Brigade, retiring in 1934.

Col. Smith continued his practice as an architect in Toronto until his illness. He was a well known huntsman and an active member of the Toronto Hunt Club. He was a Rotarian and a member of Ashlar Lodge, A.F. & A.M.

Surviving are his widow, Breymann Malloch Smith, one daughter, Mrs. Beatty, wife of Capt. William L. Beatty, at present serving with the 48th Highlanders in Italy, a brother, Major Alex Smith and two sisters, Mrs. Lawrence Taylor and Mrs. Edward Barritt, both of Ottawa.

Caban Donation Means Smokes For 12 More

At the overseas cigarette bingo held in the Canadian Legion Hall Friday night the following names of soldiers, seamen and airmen who will receive 300 cigarettes were drawn from the box: LAC R. J. O'Donoghue RCAF, Pte. D. E. Stubbs RCAMC, Pte. Dingman 5 CIRU. Tpr. Alan Young CAOS, L/Sgt. F. C. Covert RCE, Pte. Malcolm Pakenham, Lorne Scots, L/Cpl Claude C. Goodrich 5 CIRU, Sergt. J. C. Cornish, Prisoner of War, Pte. A. E. Reid CAOS, L/Cpl Dave House CAOS, LAW. P. H. Harris RCAF. L/Cpl W. C. Fontaine RCE, Pte. D. G. Metcalfe CAOS, Pte. W. S. McIntosh CAOS, Pte. G. S. Willshaw RCASC, Sergt. V. A. Read SD & GH, L/Cpl E. H. Morin CAO, Major H. G. Mason S D& GH, Pte. Ted Griffin RCOC, Pte. W. C. Jaquith, 3 CIRU, Pte. C. W. Downer, Hastings & Prince Edward. Sapper J. J. Edwards RCE, Cpl. E. H. Pruner, H & P E. Reg. Spr. N. J. Farthing, RCF, Cpl. E. Edward J. Courneya. RCN, Pte. T. H. Rowe, S D & G H, Bdr. Wm. O. Hopkinson, RCA, Pte. G. M. Shannon, RCE, Pte. A. Lasenby RCAMC, Cpl E. J. Waterman Can. Dental Corps, Cpl. Melville McGill CAOS. Tpr. J. B. McClennan.

Twelve extra names were drawn at this bingo as a donation from Victor Caban.

NEEDED AFTER WAR

LONDON (CP). — Income taxes paid by Norwegians outside Norway are not calculated as income to the state's budget. The money is set aside for a final accounting after the war.

How to relieve MONTHLY
Female Weakness
Which makes you CRANKY, NERVOUS
Lydia E. Pinkham's Vegetable Compound is made *especially for women* to relieve periodic pain and weak, nervous, blue feelings. It has a soothing effect on one of *woman's most important organs*. Taken regularly—Pinkham's Compound helps build up resistance against such symptoms. Thousands helped.

port. Three aircraft were listed as missing from all operations.

Two locomotives and a number of railway cars were shot up in the raids toward Ancona.

In other sweeps up the Adriatic coast fighters scored direct hits on a bridge south of Caramanico, southwest of Chieti.

Air force headquarters announced the Germans had lost more than 6,500 aircraft in the Mediterranean in the 11 months since the Allies landed in North Africa. The statement said 1,245 Axis planes had been found on airfields in Italy, most of them smashed by Allied raids.

Of the abandoned planes 697 were German and 566 were Italian.

In all nearly 3,000 enemy planes have been found abandoned on airfields captured by the Allies since Nov. 8, 1942 to Oct. 18 of this year.

In addition 3,529 planes were destroyed in the air.

At sea, British light naval units darted up both sides of the Italian peninsula. Along the west, a naval communique announced yesterday, they sank two enemy vessels in the Piombino Channel between the island of Elba and the mainland. In the Adriatic, others were fired upon by coastal batteries on Mljet Island near the Yugoslav port of Dubrovnik, but escaped without damage.

—BUY VICTORY BONDS—

EARLY NEWSPAPER

The first newspaper in the United States of more than one issue was John Campbell's Boston News Letter, published in 1704.

—BUY VICTORY BONDS—

KENYA AIDS RUSSIA

NAIROBI (CP). — Kenya has sent the equivalent of $70,000 to Mrs. Churchill's Aid to Russia Fund.

To Keep Your Winchesters in Good Condition . . .

Look for the tab in the cellophane wrapper. Tear it across and the *cellophane* over the end of the package can easily be removed. Do not remove cellophane from rest of package . . . Next tear off the paper over the same area in the same way.

With the package thus neatly opened—and the balance of the cellophane left on—the cigarettes will keep in good condition. Further, because the package will remain rigid in your pocket, it will prevent the cigarettes from becoming crushed.

Winchester
CIGARETTES
Blended Right

Many ladies are among our valued customers. Every brand of Cigarettes are here.
Centre Smoke Shop
George St. Next to Centre Theatre

For a "Wave" that's soft and flattering to individual features—ASK US.
Paris Beauty Salon
184 HUNTER W.
Phone 5311

COWAN'S
ARCADE
"You'll Do Better Here"
COWAN'S ARCADE
427 George St.

Your favorite shaving cream and tooth paste is here. Receipts gladly given.
McDERMID & JURY
321 GEORGE ST.
Phone 8801

MORE ABOUT—

Russians Rip

Continued from Page 1

sian relief army, smashing down from the north, was taking one enemy "position after another."

The German Sunday communique, using the term "big detaching movement" for the first time since the Russians crossed the Dnieper, claimed that "most" of the Red Army attacks north-west of Pepropetrovsk had been beaten down, but later a Berlin broadcast declared that on that single sector the Russians had thrown into the fray 225,000 men, backed up by hundreds of tanks, guns and planes.

The gravity of the German position inside the Dnieper loop also was indicated in Berlin broadcasts which spoke of a "fluctuating battle" and of the foe's "numerical superiority."

MORE ABOUT—

Allies Take

Continued from Page 1

The Germans counter-attacked at several points north of the Volturno, but the Allied Bulletin said all the counter-attacks were beaten off.

Additional bridges were thrown across the stream by engineers to carry an increasingly load of reinforcements and supplies for the 5th Army.

Yesterday's air attacks were carried out despite unfavorable weather.

Medium bombers attacked Alife on the highway north of Capua. In daylight yesterday, fighters made sweeps up the east coast toward Ancona, 130 miles northwest of Termoli, hitting the coastal railway and knocking out trains and motor trans-

Arthritic Pains Curbed Quickly

The new prescription Rosal starts circulating through your blood helping to remove poisons that often cause soreness and rheumatic and arthritic pains. These pains should quickly subside and you should feel better and stronger. Just send your name card will do for $1.00 Rosal free. No cost. No obligation. Just tell others if it curbs your arthritic pains. Knox Co., F 37 Knox Bldg., Fort Erie North, Ontario.—(Advt.)

SAVE TO BUY LATER

MONEY you invest in Victory Bonds will provide you with funds with which to buy many things not available now—more and better products than have ever been made before. New kinds of homes, automobiles, electric refrigerators, radios and innumerable other comforts and luxuries may be yours if you save for them now.

Your surplus earnings and savings can *safely* be invested in Victory Bonds. These securities are backed by all the great resources of Canada.

Buy Victory Bonds NOW!

WE'LL LEND MONEY

If you need money to buy Victory Bonds the Bank will lend it to you on easy repayment terms. The interest on the loan for six months would be the same as that payable on the Bonds. You can, therefore, borrow the required funds without expense.

THE CANADIAN BANK OF COMMERCE
Established 1867
RT. HON. SIR THOMAS WHITE, G.C.M.G., *Chairman of the Board*
S. H. LOGAN, *President* — A. E. ARSCOTT, *Executive Vice-President* — S. M. WEDD, *General Manager*
634

When you think of BUILDING

or repairs...

Think of MURRAY products *first* when planning new construction or renovation . . . for when you use MURRAY products you build not only for the wartime needs of today but also for many a peaceful tomorrow. Your local MURRAY dealer will be glad to have you consult him without obligation at any time.

Murray Asphalt Shingles • Murray Built-up Roofing • Murray Roll Roofing • Murray Insulated Brick Siding • Fibreen.

Alexander MURRAY & Company LIMITED
MONTREAL TORONTO HALIFAX SAINT JOHN WINNIPEG VANCOUVER
Division of DOMINION TAR & CHEMICAL COMPANY, LIMITED

KINGAN HARDWARE CO. LTD.
167 SIMCOE ST. PHONE 7963

The Peterborough Examiner

VOL. LXXXVIII, No. 90 PETERBOROUGH, MONDAY, OCTOBER 18, 1943

A. Wander Co. Goes Over Top

Agricultural Committee Is Active In Great Britain

By PROF. JAMES A. ROY

(Editor's Note: Following is the 17th in a series of articles written for The Examiner by Prof. James A. Roy, of Queen's University, Kingston, on wartime conditions in Britain.)

I went to Montgomeryshire in Wales, partly because this country has made an especially noteworthy contribution, so far as production is concerned, to the war effort. In fact its effort is little, if any, short of 100 per cent. This may be attributed in the first instance to the goodwill of the farmer, his family, and his workers, and secondly to the organization and assistance provided by the War Agricultural Executive Committee whose staff, now considerable in numbers, with technical and other advisers, have at all times been ready to help in any possible way.

One of the most experienced agriculturalists in Wales told me that he never could have believed at the commencement of the war that is was possible to bring production to such a peak of success on what was only looked upon as moderate pastures of grazing value round the 10s to 15s per acre annual rental and also bracken and heather covered hills and sheep walks which were rented at the half-crown an acre figure and less

The secret of success lay in:—(a) mechanization of farm equipment; (b) financial assistance by the Government by way of subsidy, which reduced the cost of fertilizers (lime in particular) in which most of the land was deficient and guaranteed and subsidized prices for products, including livestock and cereals, potatoes, milk and other important commodities.

I saw hundreds of acres of this type of land which is now producing wheat, oats and barley with yields around the 20 cwt. to the acre, more in some cases and a little less in others. The sheep walks are growing from six to eight tons of potatoes to the acre. One of the most remarkable things about this land is that most of it is 1,000 feet above sea level and in many cases considerably more.

Corn and forage crops are worked in rotation on these mountains. The job of making this land fit for production seemed at first almost impossible, but big ploughs, "Prairie Busters" as they are called in Wales, with a caterpillar tractor in front, soon showed the possibility of getting good results. It has been found best to let this reclaimed land after the first operation for one year, during which with a liberal liming, a sheep forage crop was tried the first year.

Then the potato crop came and wonderful results were achieved. One feature of the crop is that grown under these conditions, the seed is easily as satisfactory as any from Scotland. It can also be bought for less money for local grocers to use.

Much of the credit for the amazing triumph of food production must go not only to the key men but to the numerous women workers as well.

Committee Active

It was only after it had put its own house in order by proving that low production was not the fault of the land but the way it was handled that the War Agricultural Committee began to advise agriculturalists for the best. There was always the large majority of farmers who farmed their land well when there was no profit to result from their efforts, owing to the neglectful policy of governments towards this important industry; but again there was the man who had got into the old groove of a few cattle and sheep and was loth to change his methods and even grow sufficient cereals to maintain his herd. These people had to be dealt with. Those who were ready to obey orders as to production of crops carried on and improved their methods to their own and their country's benefit. Others who would not or could not do so had to quit their holdings, as I have already mentioned, and the farms were re-let to the suitable tenants or farmed by the War Agricultural Committee.

I am assured that production has increased so much and the standard of farming has improved so much that little more can be done. Maintenance to the present standard is what is required It will be a real tragedy, but there seems to be a danger of its happening, if the newly cultivated land should fall out of cultivation and the country relapse into the state of neglectit was in before the war.

New pastures have been one of the revelations of this war. Sheep walks have been ploughed over with almost unbelievable results. Dairy farms have been able to maintain their milking herds and increase production by sending young stock out on these new pastures of what was once derelict land as, owing to the plough-up policy, the grazing area is much reduced on the farm. Five thousand acres of this type of land have been taken over by the County War Agricultural Executive.

With regard to milk production, this line of farming was already well established in the country before war commenced, but has been increased very considerably since. A good commercial non-pedigree dairy cow with fair milk yield will easily fetch over £100.

While the farmer has assured prices he has two difficult problems to solve. The first is labor shortage. Many farm workers belonged to territorial regiments at the commencement of hostilities. These went and large numbers went later. Girls and women have replaced the men in many cases, but with production doubled and more, the team is really too weak to deal with the output. This year there is a record harvest and, as I have al-

(Continued on Page 14)

8.15 TONIGHT

HEAR THE FAMOUS

Trenton R.C.A.F. Band

Over CHEX

NOW-PERSONAL LOANS AT REDUCED RATE

Household Finance cuts charges on all loans over $300—How you can borrow $20 to $500 quickly, privately and without endorsers.

NEED a loan of $350, $400 or $500? Get the cash you need at Household's new reduced rate of 2% per month on loan balances of $300 or less and 1% per month on that part of a balance in excess of $300. This new rate cuts the cost of all Household Finance loans of more than $300. Notice that 12 monthly instalments of $33.03 each now repay a $350 loan in full.

Our business has steadily grown as one customer has told another about Household service. The increased volume has cut our operating costs. Now we have cut our rate so that customers may share in these savings.

All you do

You are welcome to apply for a loan of any amount from $20 to $500. Just tell us about your problem and choose a convenient payment plan. You need no endorsers or guarantors. We lend largely on character and earning ability. So if you have a steady job or other source of income, don't hesitate to come to Household. Loans are arranged privately and quickly—in 24 hours or even sooner if necessary. Monthly payments shown in the table include principal and interest. You pay nothing more. We have no hidden charges of any kind. The sooner you repay the less your loan costs.

Solve your problem here

You may borrow at Household to clean up old bills, pay your doctor or dentist, make repairs, help a relative – for almost any purpose. If you have a money problem, phone, write or visit Household Finance.

FIND HERE THE CASH LOAN YOU NEED

CHOOSE YOUR MONTHLY PAYMENT HERE

	2 payments	4 payments	6 payments	8 payments	10 payments	12 payments	15 payments
$ 25	$12.88	$ 6.57	$ 4.46	$ 3.41	$ 2.78	$ 2.36	
50	25.75	13.13	8.93	6.83	5.57	4.73	
75	38.63	19.70	13.39	10.24	8.35	7.09	
100	51.50	26.26	17.85	13.65	11.13	9.46	$ 7.78
125	64.38	32.83	22.32	17.06	13.92	11.82	9.73
150	77.26	39.39	26.78	20.48	16.70	14.18	11.67
200	103.01	52.52	35.71	27.30	22.27	18.91	15.57
300	154.51	78.79	53.56	40.95	33.40	28.37	23.35
400	205.51	104.79	71.17	54.39	44.33	37.63	30.94
500	256.51	130.60	88.64	67.68	55.10	46.73	38.36

WE GUARANTEE that these payments will repay loans in full, if payments are made on schedule. The loan will cost less if payments are made ahead of schedule. Payments include Household's charge of 2% per month on loan balances of $300 or less and 1% per month on that part of a balance in excess of $300.

B. E. HENDERSON, PRESIDENT

HOUSEHOLD FINANCE Corporation of Canada

ESTABLISHED IN CANADA 1928

Canada's largest personal loan company with 23 offices in 19 cities

M. E. Holt, Manager

Second Floor, Lansfield Block, 177 Charlotte St., Opposite Loblaws

PETERBOROUGH, ONT. Phone 5841

Young Children Hold Bazaar For War Victims

On more than one occasion in recent times, the Peterborough and District British War Victims' Fund has reported the work of children raising money, the remarkable feature of which has been the number of very young folk who participated, for the most part all of whom were of quite tender years, very few indeed having gotten as far as the first teen age group.

Recently a group who all come into this class held a bazaar on McGill street, from which the sum of $6.27 is included in today's list of receipts.

This group comprised Marjorie, Velma and John Adamson, Margaret, Walter and Marie Woodhouse and Ann Arnott, who all live in the immediate vicinity of where the event was held at the Adamson home on McGill street. This gives another boost to the work of children in the south-end of the city, which has fully held up its own end in helping along the work of this fund in its sympathetic task of giving aid to those who have lost their homes through air raids over Britain.

Horticultural Society Helps

For the second time in quite a short while, the Peterborough Horticultural Society has sent in money through W. C. Wilks, their secretary, this time the amount being $5.95, which was raised through a collection taken at the annual distribution of prizes won in the lawn and garden competitions which was held recently.

A letter accompanying this further gift spoke of the hope of a further donation in the near future, and wished the fund every success.

One contribution listed under the name "Found" might imply that it was picked up on the street or elsewhere, but that is not the case this time, for there was a story of a traveller who was late in making his rounds, and the payment of an account which had been lost considered lost that came into the picture.

A nice personal gift of $19 is also inluded in today's list as coming from Mr. and Mrs. Wilfred Boorman, who have given similar help to the fund on former occasions.

A Prize Portsmouth Doll

Mrs. Elcome, living on Hunter street, has relatives living in the much devastated city of Portsmouth in England, and from a niece, aged 12, in that place, has received a doll which took first prize in a competition held in Langstone Girls' School there.

This contest was for the whole district, and the doll, which represents a British airman, does high credit to the knitting of Frances Franklin, for it is really a work of art in its own line. In England, raffles are held on these dolls, the funds for which have been going towards parcels for prisoners of war, but this one in particular will be used as a prize for a draw, from which the returns will come to this fund, and no one can gainsay what more appropriate use could be made of it, for this one place has received its full share of enemy bombing raids over Britain.

Tickets for this prize are only 10 cents or three for 25c, which can be procured from Mrs. Elcome and other friends who are giving a helping hand. The draw will be made so that the money be included in the special Christmas donation.

Previously acknowledged	$63,714.43
Marjorie, Velma, and John Adamson, Margaret, Walter and Marie Woodhouse and Ann Arnott, proceeds of bazaar	6.27
Peterborough Horticultural Society, collection at distribution of prizes	5.95
Found	1.00
Mr. and Mrs. Wilfred Boorman	10.00
Total to date	$63,737.65

War–25 Years Ago

By The Canadian Press

OCT. 18, 1918—Le Cateau captured by the Canadians and Roubaix and Tourcoing taken by the Allies. British and Canadians crossed the Sensee north of Courtrai. Belgian advance cleared the coast of Belgium of the enemy. Operation against Turks on the Tigris continued.

2nd (R) Prince of Wales Rangers

THEATRE PARTY

Tuesday, October 19th

All ranks invited to attend. Parade at Armouries 1930 hours. (7:30 p.m.)

Rambling Reporter

PRETTY PRETTY%!!

A little black furred animal with white stripes on its back ambled around the Alparka precincts Sunday night in the full spirit of freedom as pledged in the Atlantic charter. Whence it came no one knew, but it was first seen wandering along the south siding of the C.G.E. plant close to the Alparka corner. It walked the ties all the way up to the Genelco plant when it was noticed by several guards at the far gate. One of them, probably on his rounds any way, ducked into the factory, but another heading easterly turned the intruder back and tossed stones after it. It humped along retracing its steps to the Alparka neighborhood, emerged into the street, casually mooched around the corner for a few minutes and then vanished down Jackson avenue. Apparently he was a long way from home.—T.

Apple Day Brings Highest Amount In Scout Annals

Gross receipts of the Scouts and Cubs apple day appeal to the public were $988.39, the largest community contribution in the records of the local Scouts Association. At the same time the weather was never more unfavorable. The departure of the sunshine and the arrival of the rain probably cost the Scouts a couple of hundred dollars. However, the directors are exceedingly grateful to the people for their splendid support.

"The local association recently erected a Scout hut on their grounds at Nassau," W. G. Shiner, secretary of the Association informed the Examiner today. "This building is 40 feet by 16 feet. Cost of material has been met out of Apple Day receipts of previous years. The labor required in the erection which may be roughly estimated at $700 in value was given free by the members of the executive, Scout leaders and Scouts. Not one cent has been paid out for labor.

Make Additions

The generosity of the citizens last Saturday will enable us next year to make additions to the building, put in bunks, etc., and provide a real camp for the Cubs and Scouts who will camp there overnight or on week-ends. The camp is ideally situated on the Otonabee River, north of Nassau."

Mr. Shiner also wished to express appreciation to the merchants for permitting display of cards in their windows, also for friends who opened their homes to the boys during the day as local headquarters for the distribution of apples among the young salesmen, and finally and also on behalf of the Association Mr. Shiner requested the Examiner to mention specially the co-operation of Chief Gimblett and the members of the Fire Department for the use of the fire hall throughout the day as central headquarters.

BUY VICTORY BONDS

Steering Gear Causes Accident

Damage estimated at more than $200 was done in a collision between two cars near the corner of Simcoe and Reid streets on Saturday.

Vernon Kennedy, 207 Dublin street was driving south on Reid street and near the intersection of Simcoe street his car and another north-bound automobile driven by Joseph Quigley met in collision, after the Quigley car, according to Kennedy, had swerved to the west side of the street.

Quigley told police afterward that the steering-gear of his car had apparently failed to work and his machine had skidded on the wet road, made more slippery by fallen leaves.

The damage to Quigley's car was estimated at around $85 and the Kennedy's automobile was damaged to the extent of $100 or $125.

BUY VICTORY BONDS

SINGER'S ANNIVERSARY

The 100th anniversary of the birth of the world-famous Swedish singer Kristina Nilsson was recently celebrated in her native province of Smaland, Sweden.

Workers Speed Up Drive In Victory Loan

Employees of A. Wander Limited, manufacturers of Ovaltine, passed their Fifth Victory Loan objective this morning, first industrial group in the city to roll over their quota even with an incomplete canvass.

That was the stimulating news reaching George street headquarters shortly after the new Loan was officially under way.

A telephone message from G. W. Langhorne of the Ovaltine staff said briefly: "We're well over the top; all the employees have not yet been interviewed."

Ovaltine quota was $6,000 and it has already been substantially exceeded, and the canvass is proceeding with the purpose of winding up the job as soon as possible.

"Speed" Is Feature.

Peterborough industries were obviously accepting and endorsing literally the Fifth Victory Loan slogan, "Speed the Victory," and if the Monday morning prospects are an indication of what the city's factory employees are going to do in this financing campaign many of them are likely to complete their subscriptions within the first week.

Meetings were in progress throughtout the morning and afternoon in the spirit shown by the employees of C.G.E.-Genelco with their group assembly last Friday.

D. G. H. Melton, general manager of Dominion Woollens and Worsteds Limited addressed the employees of that plant in a recess from work at 10 o'clock this morning. Dr. George Easton was the speaker at the Peterborough Canoe Company Friday afternoon and also at the De Laval plant this morning. Mr. Melton also had the speaking engagement with the employees of B. F. Ackerman, Son and Company at 11.30 o'clock this morning.

The Victory Loan meeting at J. J. Turner & Sons was arranged for 1 p.m. to-day, and the employees of Quaker Oats Company were addressed this afternoon by J. G. Wharry. At the big cereal mill the employees met in three sections.

The staff of the Examiner assembled this morning at 9.30 in the news room with H. L. Garner as chairman and Mr. Wharry and G. W. Craw summarizing the need of the Fifth Victory Loan, stressing especially the encouraging fact that the Allied forces had turned from defensive to offensive action with resulting costs which the home front had to face in production and financial support.

No Delay.

Presumably the payroll savings appeal was following the tactic in this Loan of winding up their canvass as soon as possible. Apparently there is going to be no waiting until the Loan campaign period is well under way, and then putting on their burst of effort in the home stretch. All the plants are evidently getting away from the barrier as fast as possible, and this morning's returns were regarded as an earnest of the accomplishment that will be forthcoming earlier than ever along the industrial front.

There may be another consideration of allaying any public notion that headquarters usually "held back" returns until the last phase of the drive to attain Peterborough's objective. The signs today pointed to all-out speed in the "payrolls savings" division right from the start.

Bankers On The Air.

Bankers of the city are joining in the Fifth Victory Loan drive with more direct activity than ever. They have planned a series of radio broadcasts over CHEX from 6.10 to 6.15 o'clock, beginning Tuesday evening with J. E. Keyes, manager of the Bank of Commerce, as the inaugural speaker.

It may be remembered that last spring a special call was sent out to the local banks for extra effort on their part when attainment of Peterborough's objective seemed in doubt. The effect of their co-operation in the last days of that drive brought in an additional volume of subscriptions, especially of idle money in the banks, that clinched the success of Peterborough's quota in the Fourth Loan.

"Speed the Attack" is evidently being adopted locally with a realism that was marshalling group energies for the very first stage of the campaign, in contrast with the gradual mustering of forces and effort in the four preceding campaigns.

36 Canvassers.

The general canvass of the city and county began this morning under the chairmanship of G. S. Matthews, with G. K. Fraser, M.P., directing the county campaign. Eighteen canvassers in the city and a similar number in the townships and villages were chosen to conduct the appeal from street to street and concession to concession.

Peterborough's total objective in this Fifth Victory Loan is $4,600,000 with three weeks to build up this pile of money which the people lend to their country for the financing of war action from week to week through the coming winter.

MAIN STREET TOPICS

MADE PILOT OFFICER

R.C.A.F. Overseas Headquarters have announced that B. H. Pattenick of Cobourg, son of the owner of the local Pattenick store, has been commissioned as a Pilot Officer.

GETTING COLDER

The Examiner was shown visible evidence this morning of the frost in the air Sunday night, in the shape of a cake of ice frozen by nature's hand in a pail outside the Purity Bakeries. It was an inch thick.

ON OLD WARRANT

Alvin Dingman, arrested Saturday on an old warrant dating back to 1940 was charged in police court this morning with non-support three years ago. At the request of the Crown he was remanded until tomorrow for trial.

FIRE REPORT

A chimney fire at the York Trading Company, Simcoe street, occurred at 8:45 this morning, but no damage was caused. Over the weekend there was a chimney fire at 417 Roger street, which brought out the fire department at 10:30 Saturday night, and on Sunday night just before 11 o'clock an alarm was caused by a car which developed a short circuit on Inverlea bridge. The car belonging to E. Foster, was not damaged any by the short.

IS FINED $50

Howard Innis pleaded guilty in police court this morning as a second offender to having been drunk early in September and was fined $50 and $2.50 costs or a month in jail. Innis had been allowed out on an adjournment some time ago and had failed to report for his hearing on the time set. Two other men, Isaac McNevin and B. McAdams were fined $10 each on drunk charges.

Training Centre Subscribes $7,000 For Loan

Soldiers now training at C.A. (B) T.C. No. 32 are no sluggards when it comes to doing their best for Victory, as shown by the results of the first few hours of the Victory Loan Campaign, today. By noon, well over $7,000 had been subscribed toward the quota of $21,450.

Lieut. Col. Walter Bapty, who assumed command of this Centre only last Saturday is very enthusiastic about the campaign. "We are not only going to reach our quota but we will go over the top," he stated. "In every Centre that I have been connected with before the quota has been over-subscribed and I don't think this Centre will be any different."

The campaign is being conducted by a committee headed by Major James Turnbull, chairman; Capt. R. L. Ferguson and Capt. A. R. Gould. Every platoon officer in the camp is a canvasser.

Major Turnbull stated this morning that the Camp would not only reach its quota in a few days but would go over the top. This is no idle boast, as indicated by the lineup of soldiers in the Victory Loan Office noon hour and after parade hours.

So far only a few soldiers have been contacted but every soldier in the camp will be personally contacted by Major Turnbull and his competent staff. The soldiers are allowed to purchase their bonds from their pay over a six month period.

The campaign is being handled as a team competition with the companies competing to subscribe the highest amount. Platoons are also competing amongst themselves, each trying to subscribe more than the other.

BUY VICTORY BONDS

HaroldChurnside On Hospital Ship

Among the enthusiastic crowd of Canadians who have returned home on the Lady Nelson hospital ship, after being injured in service overseas, is Gnr. Harold Churnside of Bridgenorth, who is staying with Mr. and Mrs. Garbutt Mann.

Harold's term of service overseas was rather short, since he arrived there in March of this year. He received his injury during an air raid on England while he was serving as a member of a gun crew. One German plane penetrated the anti aircraft barrage and a bomb caused a tire on his gun to explode with the result that the bones in his nose were broken. His biggest satisfaction about the affair, is that the plane was later brought down by one of the other guns.

His mother is living in England and Gnr. Churnside came to Canada as a boy in his teens. Before enlisting he worked on farms in the vicinity of Bridgenorth.

BUY VICTORY BONDS

Port Hope Woman Has Narrow Escape

Mrs. Bella Gannon, Port Hope, had a narrow escape from serious injury Sunday evening when her car slid off Highway 28 near the foot of the watering trough hill and turned over.

Mrs. Gannon, who was driving toward Peterborough, said she was blinded by the lights of an approaching car and as a result got too far over on to the shoulder of the road. Her machine left the highway, rolled completely over and came to rest with its wheels in the air, but the driver escaped without injury and the only damage to the car was some broken glass.

Band Of R.C.A.F. To Parade Here Tonight

If the ceiling is favorable to flying, five bombers are expected in a flight over the city around nine o'clock tonight.

A thirty-piece band of the R.C.A.F. will parade from the C.P.R. station at 7.45 p.m., accompanied by the local Air Cadets, up George street to Hunter street, and by way of Aylmer street to the Salvation Army Temple where the band will broadcast a fifteen minute program over CHEX from 8.15 to 8.30 o'clock, and will continue playing until 8.45 when the Band and Cadets will resume their parade.

Those two Fifth Victory Loan events will be amplified by co-operation of the local battery, the Fourth Reserve Heavy Anti-Aircraft unit, which is distributing its guns between the market square and Riverside Park, probably Inverlea Park and Genelco, also, firing blanks at the expected bombers.

BUY VICTORY BONDS

SUBSTITUTE FOR JUTE

LAGOS — (CP). — Nigeria will send Britain her 1943 crop of rama fibre. Rama, derived from a species of hibiscus, is used as a substitute for jute in the manufacture of sacks.

Taxi Operator Fights Wartime Charge

John Drummond, taxi operator, pleaded not guilty in police court this morning to a charge of having operated a taxicab at a distance more than fifteen miles from Peterborough.

The charge was laid under the oil control regulations and W. F. Huycke, K.C., prosecuted while T. J. Carley, K.C., was defence counsel.

E. A. Outram, city clerk, was called, to prove that Drummond had a taxi license.

Hugh Davis testified that some time in May he had made a trip to Toronto in Drummond's car at the invitation of the accused. Drummond had gone up on business in connection with some wheels and Davis had also been on business, he said. He had paid Drummond nothing for the trip and no other passengers had been carried. There was no taxi sign on the vehicle, witness said.

James J. Dorris, secretary of the Chamber of Commerce, testified to the licenses that had been issued to Drummond.

B. W. McClennan, investigator for the War Time Prices and Trade Board and the statements made by the accused on that occasion were admitted by Magistrate O. A. Langley, K.C., subject to objection by Mr. Carley.

Using Pleasure Gas

McClennan said that when he had asked Drummond why he had used his Buick car to drive to Toronto, accused had stated that he had gone up on business and that he felt that he was entitled to use 120 gallons of gas for his own use if he so desired.

The witness was cross-examined extensively by Mr. Carley particularly as to a list of cars in Drummond's garage that he had made and testified to this morning. The witness in spite of a warning from defence counsel that a mistake might have been made persisted that his list was correct.

The court adjourned for luncheon at this stage.

BUY VICTORY BONDS

VIRTUE UNREWARDED

One little Boy Scout who was out bright and early to sell apples on Saturday, is not so sure it pays to be on the job. He arrived at the C.G.E. gate on Park street about 6.30 in the morning and between that time and 7 o'clock workers passed by singly and in growing groups with very few even glancing at the small wet figure trying to canvass them.

33rd Infantry Reserve Company V.G.C.

Will parade TUESDAY, October 19th at 19:30 hours for the purpose of attending Capitol Theatre "Stage Door Canteen".

Dress—Battle Dress

F. HILLS, CAPT.
O.C. 33rd Infantry Reserve Company V.G.C.

RADIONICS

Are you one of many who are in doubt as to the cause of your physical ailment. You may have tried to have found out, and have taken certain remedies in the hope of getting relief. You failed to find the real cause. The RADIOCLAST, the wonderful instrument, that finds the cause of any ailment, is your real hope, in not only finding the real cause, but will also treat the cause and eliminate the ailment you are suffering from. The results we are having with this Radionic treatment are nothing short of marvellous. Many cases who thought they had incurable diseases are now well. Come to our office and let us show you the Radioclast instrument and explain how it operates under no obligation.

GEORGE T. SHARPE D.C. D.D.T.
CHIROPRACTOR and ELECTRO THERAPIST
177 Charlotte Opposite Loblaw's Phone 9010

7.15 Tonight
PARADE

AIR CADETS OF CANADA
164th Peterborough Squadron

Fall in at Collegiate, march to C.P.R. Station via George to meet the Trenton R.C.A.F. Band. Parade up George to Hunter street, west to Aylmer to the Salvation Army Temple, where a public band concert will be given.

A. WARD SMITH, O.C.

Everybody Welcome

Smart Simplicity

By ALICE ALDEN

THE WELL-CUT, simple little black woollen suit, discreetly but beautifully trimmed is a good find, since it looks well out of doors in the afternoon and is at home at any smart spot after dark. Hattie Carnegie, adept at such clever simplicity, does this handsome suit and trims it with velvet lapels decked out with soutache braid. There is a line of braid down the skirt. The Crusader bonnet is of felt studded with black paillettes and the clever hatbox bag is of black satin.

Dorothy E. Frost Is Bride Of LAC. Ken Rose

St. James' United church, Peterborough, was the scene of a very pretty wedding on Saturday afternoon, when Dorothy Eleanor, elder daughter of Mr. and Mrs. Elmer R. Frost, Monaghan road, became the bride of LAC. Kenneth Alexander Rose, R.C.A.F., son of Mrs. Rose and the late Mr. W. D. Rose, of Peterborough. Rev. F. W. Craik officiated. Mrs. R. C. Searles, A.T.C.M., presided at the organ and accompanied the soloist, Mrs. Ernest Kitney, A.T.C.M., who sang "O Promise Me," and "At Dawning."

Given in marriage by her father, the bride was lovely in her gown of white brocaded chiffon, with tight fitting bodice and sweetheart neckline, fashioned with full skirt and long train. Her long veil held with pointed cap effect and she carried a shower bouquet of Bettertime roses. Her only ornament was a three-strand pearl necklace, gift of the groom.

Miss Joan Pitchford, as maid of honor, was frocked in yellow taffeta, with sweetheart neckline and short puffed sleeves, while the bridesmaids, Misses Audrey Rose and Muriel Fallen, were similarly gowned in blue and pink taffeta respectively, and carried ring bouquets of chrysanthemums in contrasting tones. Little Shirley Frost, was her sister's junior bridesmaid, wearing a dainty frock of pastel green tffeta with Peter Pan collar and streamers of a deeper tone of green. She carried a nosegay of baby mums.

Mr. Jim Baird was groomsman and the ushers were LAC. Ronald Bishop and Harold Moncrief.

After the ceremony a reception was held in the Green Room at the Y.W.C.A. where Mrs. E. R. Frost, mother of the bride, received with the bridal party in a suit of nigger brown sheer wool, with matching accessories and a corsage of Talisman roses. Mrs. A. Rose, mother of the groom, who assisted, wore a teal blue crepe ensemble, and corsage of Talisman roses.

For going away the bride chose a smart blue wool dress of crepe with chocolate brown hat and accessories and tweed coat. The couple left on a motor trip to Ottawa and Eastern Ontario.

Don't Delay Order Your Coal Today
Peterborough Fuel & Transfer Co., Ltd.
Phone 4629 Nights 6729

Here's a Way to Brighter Breakfasts

"I MAKE this recommendation: Enjoy a bowlful of crisp, delicious Grape-Nuts Flakes! Eat them regularly."
"They have a malty-rich, sweet-as-a-nut flavor that brings out big smiles. And their good nourishment *keeps* you smiling!"
Grape-Nuts Flakes give you carbohydrates, proteins, useful quantities of iron and phosphorus and other food essentials. Start enjoying Grape-Nuts Flakes now. Order from your grocer.
Grape-Nuts FLAKES
A Product of General Foods

Personals and Social News

Mr. and Mrs. A. A. Glen, Lansdowne avenue, celebrated their 22nd wedding anniversary on Sunday.

Mrs. Paul Schroeder of Chicago is a guest of Mrs. S. A. Deyman, Rubidge street.

Mrs. A. J. Dorion of Toronto is the guest of Mrs. S. A. Deyman, Rubidge street.

Miss Ida McKenzie will address the W.M.S. sectional rally to be held in Fraserville United Church on Thursday at 2.00 p.m.

Mr. and Mrs. Eden Robinson, of Toronto, were out-of-town guests at the Collins-Glen wedding which took place Saturday..

Her friends will be sorry to learn that Mrs. F. J. Leach, 504 Water street, is confined to Nicholls Hospital.

"Pete" Gordon and Max Comstock have returned to Barriefield after spending the week-end with their families in the city.

Prior to her marriage, Mrs. A. H. Winslow (nee Elva Darling), was presented with a walnut end table by her associates in the C.G.E.

Pte. Fanita Glen, C.W.A.C., Kingston, and Cpl. E. V. Langille, R.C.O.C., Kingston, spent the week-end with the former's parents, Mr. and Mrs. A. A. Glen.

AC2 Jack Blewett, R.C.A.F., Toronto, spent the week-end with his parents, Mr. and Mrs. Howard Blewett, Elcombe Crescent, before being posted to Hamilton for further training.

Mr. and Mrs. A. A. Graham of Smith have announced the engagement of their daughter, Zetta Duella to Jack, son of the late Mr. and Mrs. Jack Leeson of Douro. The wedding is to take place quietly the latter part of October.

Mr. Arthur Winslow, whose wedding to Elva Darling took place Saturday, was presented with a walnut end table by his associates at the Western Clock Company as a wedding gift, and was the recipient of a silver cream and sugar set on a tray by the members of St. John's choir.

Mrs. T. J. Jarvis of Morrisburg, Ontario, has announced the engagement of her grand-daughter, Bonnie Louise Carson, Reg.N., of Kingston, to L.S.B.A. Thomas J. McCarthy, R.C.N.V.R. of Kingston, Ontario, son of Mr. and Mrs. Francis McCarthy, Peterborough.

Out-of-town guests at the Rose-Frost wedding were Miss Margaret Wright, Mrs. Webber of Rochester; Mr. and Mrs. A. T. Stainton, Mrs. Mabel Langmuir, Mr. and Mrs. F. R. Bickell, all of Oshawa; Mr. and Mrs. W. R. Smith of New Toronto; Mr. and Mrs. W. S. Aitken, and AC2 Bert McBride, of Toronto.

Out-of-town guests at the Clifford-Garvey wedding were Mrs. Patrick Conroy, grandmother of the bride; Mr. James North and Miss Joyce North, of Hamilton; Mr. and Mrs. Russell Long, Mr. and Mrs. James Garvey, of Campbellford; Mrs. Edward Leahy, of Warsaw; Mr. Martin Corkery and Mr. Joseph Crowley, of Toronto; Mr. Bob Allen, Miss Johanna Allen and Miss Mary Allen, of Douro.

New Group At "Y"

A group of women from Dixon House and the various wartime housing areas of the city were entertained on Friday evening at a party at the Y.W.C.A., where they were entertained with a display of gymnasium, swimming and club activities, and served delicious refreshments. Mrs. J. H. Vernor of the Health Education committee, Mrs. H. Rehill and Mrs. H. A. Mitchell of the Girl's work committee, were hostesses, assisted by members of the gym, swim and club groups. The group plans to meet on Monday evenings for a gym-swim program.

Trousseau Tea

Mrs. Harold Darling, Stewart street, entertained at a trousseau tea for her daughter, Elva, whose wedding took place Saturday. Mrs. A. R. Winslow, mother of the groom, assisted Mrs. Darling with the receiving. Mrs. H. Clegg, Mrs. R. M. Hanscom, Mrs. G. Todd and Mrs. C. Gardiner poured tea at a lovely table covered with a lace cloth and centred with a silver basket of white chrysanthemums and tall pink tapers in silver holders. Mrs. James Gaynor, Mrs. L. Wauld, Mrs. D. A. Richardson and Mrs. R. Jopling assisted in the tea room; Misses Phyllis Simpson, Helen Ward and Dorothey Dummitt showed the trousseau and gifts.

Parkhill Baby Band

The Jackson Park Baby Band Mothers held their regular meeting at the home of Mrs. H. Barrons, 634 Stormont street, with the president, Mrs. M. Frost, in the chair. The theme of the meeting was "Thanksgiving" and Mrs. Osborne's group was in charge. Mrs. Cuffe read the scripture, Mrs. Vickorie led in prayer, Mrs. Osborne gave the meditation and led in prayer and Mrs. Donaldson read a poem. Chapter three of the study book, "The Little Bride" was read by Mrs. Harris. The hostess, assisted by Mrs. Osborne and Mrs. Vickorie served a delicious lunch. The next meeting will be held at the home of Mrs. Vickorie, 474 Wolsley street, on Thursday, October 28.

Runnalls—Palmateer

The United Church parsonage, Tweed, was the scene of a quiet wedding when Rev. G. C. R. McQuade united in marriage Annie Arthuretta, youngest daughter of Mr. and Mrs. George Palmateer, Tweed and Ernest Everett, son of Mr. and Mrs. John Runnalls, of Harold.

The bride was attractively attired in an ensemble of ice blue wool crepe with black accessories and corsage of Rapture roses and bouvardia.

Miss Thelma Fisher, niece of the bride, as bridesmaid, chose a gold crepe dress with brown accessories and corsage of Talisman roses. Mr. Percy Runnalls, brother of the groom, was groomsman.

Following the ceremony, the happy couple left for points east. On their return, they will reside in Peterborough.

Dorothy Frost Honored

Among those who have entertained for Mrs. Ken Rose (nee Dorothy Frost) were her three attendants, Misses Joan Pitchford, Muriel Fallen and Audrey Rose, who gave a miscellaneous shower at the home of Miss Fallen, Charlotte street. The members of her Sunday School class gave a kitchen shower at the Home of Miss Margaret Barrie, Westcott street. Mrs. E. R. Frost gave a trousseau tea for her daughter at her home, Monaghan Road. The trousseau and gifts were shown by Misses Joan Pitchford, Muriel Fallen and Audrey Rose, and the guests were ushered into the tea room by Mrs. James Turnbull. Tea was poured from a table lovely with lace cloth and pink and white decorations, by Mrs. F. W. Craik and Mrs. Wes. Rose. Assisting in the service were June Gadd and Anna Hubel, Gwen Burgess and Margaret Wright, Bobcaygeon

Clifford—Garvey

The wedding took place recently at the Church of the Immaculate Conception, with Fr. J. J. Walsh officiating of Helen Mary, daughter of Mr. and Mrs. Timothy Garvey, to Ray Lewis Clifford, son of Mr. and Mrs. William Clifford. Mrs. J. A. Macdonald was at the organ and Miss Marion O'Toole sang.

The bride was gowned in white brocaded satin with a finger-tip veil caught to a velvet halo and she carried Bettertime roses. She wore a pearl necklace, the gift of the groom. Miss Gertrude McDonnell, bridesmaid, wore a floor-length gown of turquoise and pink halo and carried baby 'mums, tea roses and ferns. Mr. Charles Rainey was best man and the ushers were Mr. Ray O'Connor and Mr. Vincent Garvey.

A reception was held at the bride's home, where her mother received in black sheer chiffon with matching accessories and Briarcliffe roses. She was assisted by the groom's mother, in brown wool crepe with matching hat and Talisman roses.

The couple left on a trip to Hamilton and St. Catharines, the bride wearing a brown and gold dress with matching accessories. They will live at 191 Stewart street.

—BUY VICTORY BONDS—

Fashions

JIFFY-MADE APRON

Here's a mighty smart looking apron that you can cut entirely from one yard of 35-inch material. Pattern 9449 takes about a half hour's time to snip out and assemble. You finish off prettily with bias banding or self-fabric. Why not make several as Christmas gifts? Use bright percale or dotted Swiss.

Pattern 9449 comes only in sizes small (32-34), medium (36-38), and large (40-42).

Pattern Number ....

Size ....

My Name ....

....

Address ....

I enclosed 20c for postage

Needlecraft Pattern

PINAFORE POLLY

She may be made of fabric and stuffin' but she's no stuffed shirt. She can take the cutest positions with her movable arms and legs. And little "Mama" can braid her yarn hair and tie it with ribbons. Dolly is right in style with her pinafore and blouse. Pattern 702 contains pattern and directions for doll and clothes; list of materials.

Pattern Number ....

Size ....

My Name ....

....

Address ....

I enclosed 20c for postage

Come In For Regular Beauty Care
MADAME MERRIAM
181 Charlotte
Phone 4852

SWEATERS
Nice selection of ladies' sweaters, all colors and styles. Long and short sleeves. Priced at only ....
1.98
HOLLEND'S LADIES' WEAR
426 GEORGE ST.

Soldiers Entertained

Soldiers of the local Training Centre were entertained at the Servicemen's Recreation Centre on Sunday afternoon when a pleasant time was spent in games, sing songs, and a short program, after which cookies were served. Joan Pitchford, Phyllis Cowie assisted in the program, with B. Nicholls, Morris Duke and Jimmie Abrahams at the piano. Mr. Duke was master of ceremonies.

The hostesses were Lola Leach, A. Donoghue, E. Estlick, C. Coones, P. Cowie, H. Peel, R. Roddie, R. Duffus, M. Roddy, Nan Manbeck, J. Whatley, A. O'Toole, J. Warner, J. Elcombe, B. Simmons, B. Watson, E. Collins, P. Sanders, R. Sedore, M. McDougall, R. Cranfield, K. Lavictoire, J. Foster, M. Fiocatto, P. Thomas, G. Corkery, H. Fleetwood, B. Belleghem, L. Fynn, R. Pogue, E. Sheehy, M. Hickey, N. Strickland, I. Maloney, Fay Dunford, D. Sullivan, M. Millen, M. Weaver, M. Kennedy, C. Coombes, J. Scott, M. Crouter, G. Rose, I. Dalliday, M. Sullivan, B. Meagher, B. Jones, I. Battle, D. Payne, S. Young, F. O'Toole, M. Cassidy, A. Sullivan, I. Lorenz, R. Baskill, B. Nicholls, J. Pitchford, M. Cairns, H. Lytle.

—BUY VICTORY BONDS—

Sale of Skirts
Hundreds to choose from. Choice of material, colors and style 2.98
UPTOWN SILK SHOP
404 George St. N. Phone 3619

COLEMAN BROS.
North of Brock Street
Peterborough's oldest established decorating business.
BENJAMIN MOORE'S PAINTS
SUNWORTHY WALLPAPERS
Pictures and Mirrors, Giftware
Artists' Supplies
447 George St. Phone 4485

Strains, Sprains and Muscular Pains
use
DR. THOMAS' ECLECTRIC OIL

Collins-Glen Vows Taken At St. George's

The marriage was solemnized on Saturday afternoon at St. George's church of Wanda Dorene, daughter of Mr. and Mrs. A. A. Glen, Lansdowne street west, to Gnr. Rayfield Bertram Collins, R.C.A., son of Mr. and Mrs. J. Collins, of Toronto. Rev. C. E. Moore officiated and Mr. Norman Hurrle was at the organ.

Given in marriage by her father, the bride wore a street-length dress of French blue crepe and lace, a black velvet off-the-face hat and black accessories. She carried a shower bouquet of dream roses. Her only ornament was gold pendant and chain which had belonged to her great grandmother. The bride was attended by her sister, Pte. Fanita Glen, C.W.A.C., of Kingston, who wore a street-length gown of rose sheer trimmed with wine satin, and a winecolored turban and accessories. She carried an arm bouquet of Johanna Hill roses. Mr. Eden Robinson of Toronto, was best man.

A reception was held at the home of the bride's parents, where the bride's mother received wearing brown crepe and lace with brown accessories and a corsage of pink roses and fern. She was assisted by Mrs. Eden Robinson of Toronto, who wore a black and white ensemble and a black hat with a corsage of pink roses and fern. Later the happy couple left by motor for a honeymoon in Toronto and points west.

THE STARS SAY . . . .

By GENEVIEVE KEMBLE

For Tuesday, October 19

THE LUNAR transits for this day are generally adverse. There is a strong influence for deception, fraud, treachery and other malignant signs. It would be wise to sidestep all conniving entanglements or intrigues. It might be advisable to postpone travel, signing agreements of legal papers, unless under more than usual precaution or deliberation. Social, domestic and affectional matters should go well.

If It Is Your Birthday

Those whose birthday it is may encounter many deceitful, sinister and tricky experiences during the year unless they use much caution, and avoid all sorts of entangling alliances. Consider travel, contracts, legal or literary writings, before rushing headlong into disaster and regret. A happier state of affairs may be found in domestic, social and romantic fields. Engagement or marriages may be indicated. But move slowly in all affairs.

A child born on this day may have a happy and affectionate nature, but it might be variable, sensitive and easily victimized. With care it may enjoy a happy and prosperous life.

—BUY VICTORY BONDS—

Elva M. Darling Is Wed To Art Winslow

The marriage was solemnized at Knox United church on Saturday by Rev. H. J. Mahoney of Elva Madeline, daughter of Mr. and Mrs. Harold Darling, to Arthur Henry, son of Mr. and Mrs. A. R. Winslow. Baskets of white and bronze decorated the church for the occasion and Mr. W. R. Potter presided at the organ. Mr. Victor Coleman sang "Because" during the signing of the register.

Given in marriage by her father, the bride was gracefully attired in blush slipper satin cut on torso lines with sweetheart neckline, long closely fitting sleeves and a very full skirt ending in a train. Her full-length veil of tulle fell from a coronet of orange blossoms and she carried a bouquet of Bettertime roses.

She was attended by her sister, Mrs. Ralph Jopling, who wore pink taffeta, with a matching pink net hat and long pink net gloves and carried white baby 'mums. Miss Phyllis Simpson, as bridesmaid, wore white-brocaded blue organza over taffeta with matching hat and long blue gloves, and carried yellow baby 'mums. Mr. Eric Johnston was best man and the ushers were Ernest Darling, brother of the bride, and Mr. Kenneth Marshall.

A reception was held at the Mayfair Cafe, where the bride's mother received wearing air force blue crepe with brown felt hat and brown accessories. She was assisted by the groom's mother, who received in moss-green wool dress with brown felt hat and brown accessories. Both had corsages of Bettertime roses.

The couple left on a short honeymoon, the bride travelling in light green wool jersey with black accessories and beige coat. They will live at 309 Roger street.

SALLY'S SALLIES

Registered U. S. Patent Office

Copr., 1943, King Features Syndicate, Inc., World rights reserved.

SELECT OVERSEAS GIFTS NOW
To be sure delivery for Christmas
ELSIE BENNETT GIFT SHOP
345 George St.

It hurt my pride to hear her say—
"BETTY'S DRESS LOOKS HALF-WASHED!"

CUFFS, HEMS, EDGES COME BRIGHTER when you wash clothes the Sunlight way. Just touch stubborn spots with Sunlight Soap. This puts an active film of soap in contact with the dirt, and as the clothes are washed Sunlight's "extra-soapiness" quickly loosens even deepest grit and grime.
NO RUBBING NEEDED with Sunlight, either! My, how that saves the clothes! Try Sunlight next washday! See how much brighter and sweeter-smelling clothes come. How even the most soiled spots come out dazzling. Not streaky . . . not "half-washed" looking . . . but BRIGHTER ALL OVER! And see how lovely colors stay, too!

FOR A COMPLETE WASHING JOB YOU CAN'T DO WITHOUT SUNLIGHT
A LEVER PRODUCT

Three Lively Bouts Are Carded

An evening of snappy excitement is scheduled for Peterborough wrestling fans when the grapplers take over on Tuesday night at the Brock Arena. The main bout of course holds the spotlight with Gentleman Jack Clayborne and his bitter rival John Katan geared to a red-hot fighting pitch. Too much irritation and tension have developed over this postponed meeting for anything but the roughest of rough wrestling to result. Katan in particular has let it be known that he intends to go after Clayborne from the opening bell. But Honest John is due for one of the hardest evenings he has ever had to put in. The dusky Clayborne has really got himself into condition for this bout and will enter the ring tomorrow night ready to make the best effort of his great career. Between Katan's bruising "mountin' style" grappling and the Black Tornado's spectacular leaping, the audience are in for one of the best treats of the current season.

Not all the excitement will be in the main bout either. In the match between Jan Gotch and Pat Flanagan smart stylish wrestling by the Irishman will be opposed by the rugged body battering of Gotch.

The fans will also see the debut of Mike Demetre, the flashy Montreal boy, who has recently outgrown the lightheavy ranks and looks to be going place among the big fellows. Mike however has caught himself a tartar in Bunny Dunlop for his first bout here. The bulky Toronto Strongman thinks he is the toughest man in the mat sport and there are times when he just about proves it.

—BUY VICTORY BONDS—

RUSSIAN MOBILE CINEMAS

MOSCOW — (CP). — Fifty-four mobile movie units were at work in September in the fields of the Ivanovo region, central Russia serving 1,500 villages.

U.S. GOVERNMENT NATIONAL DEAFNESS SURVEY

Whether you are a mild, medium or severe case . . . whether you use a hearing aid or not . . . important discoveries make possible the greatest help ever offered to the hard of hearing.

ACOUSTICON
Box 5, Centre St., Deseronto

I want a copy of the FREE Book on the U.S. Government National Deafness Survey.
Name ....
Street ....
City ....

Cat Mothers Turtles

LINDSAY, Oct. 18 (CP).—Mrs. N. Knox of Lindsay thinks cats are pretty shrewd critters. A stray feline camped on her doorstep until it managed to sneak in; then, once in, the cat made straightway to a box containing a pair of pet turtles. Upon these, the perceiving puss proceeded to lavish such motherly affection that she simply couldn't be turned out into the cold again. The cat was adopted in a single strategic move.

Broda Tangle Involves Toronto Army

MONTREAL, Oct. 18 (CP)—The Montreal Gazette in a sports page story on Turk Broda, former National Hockey League goalie, detained in Toronto Stanley Barracks, after being taken from a Montreal-bound train, said today "opinion here, unofficially expressed by army officers, is that the army hockey team in Toronto was behind Broda's apprehension."

The paper said that Broda had earlier been undecided whether to join the army or navy in Toronto or the army in Montreal. He had until Thursday midnight to make up his mind. Finally "he decided to join the army in Montreal. He was on his way to carry out his decision —in company with a Montreal non-commissioned officer — when the mounties picked him up."

The Gazette story continued: "It is said that Broda was taken off the train at the Don station, outside Toronto, and that it was 11.17 p.m. when he was picked up. At that rate he still had 43 minutes before he would be a defaulter.

"Some doubt was expressed in army circles here if a man can be apprehended, taken to army barracks and detained there, without first having been tried in court and found guilty as a defaulter under the National Selective Service Act.

"Army circles here also declare that it is not the habit of the R.C.M.P. to camp on a man's doorstep and wait for him to make up his mind, when and where he is going to enlist . . . and then grab him minutes before his draft expires . . . It is reported that Ottawa may soon probe the movement of hockey players from one district to another after they have received draft notices."

Just a Soldier

TORONTO, Oct. 18 (CP)—RSM. Dick Mansell, manager of the Toronto army team in the Senior Ontario Hockey Association, said last night Walter (Turk) Broda is "just Pte. Walter Broda as far as the army is concerned and will be treated as such."

Mansell was commenting on a sports page story the Montreal Gazette is publishing in its Monday issue saying that "opinion here, unofficially expressed by army officers is that the army hockey team in Toronto was behind Broda's apprehension."

Mansell declined to comment further, beyond saying that the former Toronto Maple Leaf goaltender is stationed at district barracks of Military District Headquarters here pending allocation "to the branch in which he will serve."

Bridgenorth Boy Arrives Home Aboard Hospital Ship Lady Nelson

These Canadian casualties were invalided home from overseas arriving aboard the hospital ship, Lady Nelson, which has just reached Halifax, N.S. LEFT to RIGHT (at deck rail, front row): Charles Bradshaw, Toronto; W. Morgan, Toronto; Armand Marriott, Pembroke, Ont.; Harold Churnside, Bridgenorth, Ont.; W. Watson, Kars; A. V. Kennedy, Hamilton; H. H. Armstrong, Ottawa; D. Marsden, Hamilton; R. Oke, Exeter, Ont.; S. F. Chrysler, Hamilton; A. C. Green, Ottawa; L. J. Serren, North Bay; C. Tremblay, Ottawa; B. West, Toronto; St. Stokes, Fort William. Back row: Jim Forrest, Fort William; Harry Critchley, Hamilton, a Dieppe veteran; S. S. Delleger and Able Seaman A. A. Lamb, Toronto.

HERE AND THERE IN SPORTS

By The Canadian Press

(Continued from page 6)

In the four U.S. pro football games Sunday, Washington walked over the once-famous Green Bay Packers 35-7, while Chicago Bears trounced the Philadelphia-Pittsburgh Combines 48-21. New York gave Brooklyn a 20-0 kalsomining job and Detroit scored a touchdown to beat Chicago Cardinals 7-0.

Verdun Grads, the only civilian team in the Q.R.F.U. and hence expected to be the outfit to represent Quebec in the C.R.U. playdowns, received a 21-6 touching at the hands of Lachine R.C.A.F. Saturday and slipped from the previous three-way tie for top position. Navy continued in the first-place deadlock with Air Force by licking Army 24-1—the eighth straight loss for the soldiers.

Sign Musial.

National League batting champion of the past season, Outfielder Stan Musial, 23, has been signed to a three-year contract by the St. Louis Cardinals, it was announced last night by President Sam Breadon. Musial headed both major loops with a .357 average and registered 220 hits in scheduled games.

The highest football score of the U.S. season was registered Saturday when Pennsylvania walked over Lakehurst Naval Academy 74-6, while Army was not far behind in administering a 52-0 whitewash to Columbia. Notre Dame scored a 50-0 triumph over Wisconsin to remain unbeaten. Out at the coast Alzonzo Stagg's College of the Pacific continued its winning streak with a 16-7 score against Del Monte.

Lionel Conacher, former member of the Ontario Legislature for Toronto Bracondale, is still chairman of the Ontario Athletic Commission, it was revealed yesterday by an official source in connection with announced plans for the new license year for pro boxing and wrestling events. Conacher, who succeeded P. J. Mulqueen of Toronto, president of the Canadian Olympic committee and former president of the Canadian Association of Amateur Oarsmen, as head of the Provincial Athletic Board, was not a candidate in the Ontario elections last August.

The Ontario Athletic Commission remains intact, for the time being at least, it was ascertained, although there has been a change in government. A. W. Steel, former secretary of the Amateur Athletic Union of Canada (Ontario branch), continues as acting secretary of the Commission to which position he was elevated from assistant secretary following the resignation of James P. Fitzgerald of Toronto some months ago. Incidentally, the commission charges a fee of $500 for the year commencing Nov. 1 for the privilege of conducting either professional boxing or wrestling programs in the city of Toronto alone.

Revise Schedule

The O.R.F.U. held an executive meeting in Toronto last night with all clubs represented except Ottawa Combines to deal with a revision of the schedule and the transfer of one R.C.A.F. vs. Hamilton Flying Wildcats game from Hamilton to Toronto in order to secure a larger "gate." No official information was forthcoming after the meeting however.

The Toronto pro hockey squad at St. Catharines was raised yesterday by the appearance of three University of Toronto students who will be available for the Leafs' home games if they make the grade. They are Jack McLean,, Frank Dunlap and Windy O'Neill. Coach Hap Day said, however, the team was losing the services of Don Webster, formerly with the Providence Reds, whose military deferment is expiring.

Shut Out Wins

Shut Out, with his stable-mate Famous Victory, and Thumbs Up were among the prominent entries in a field of nine for the $15,000-added Havre De Grace Handicap which features today's card at Pimlico.

Junior hockey in the Province of Quebec will soon have "B" classification in line with the practice of other junior bodies in other parts of the country, it was learned yesterday. This motion was passed at a meeting of the Quebec Amateur Hockey Association under the chairmanship of President Norman Dawe.

Seventeen of the fleetest two-year-olds in Canada were named overnight to contest two divisions of the Diamond Ring purse, double-barrelled feature of today's opening card at Dufferin Park, Toronto, whose seven-day meeting ends the Ontario racing season.

Introduce Softball

Canadian airmen have introduced the game of softball in Ceylon, according to a cable from Colombo last night, but to do so had to wind string into balls and cut bats from cocoanut wood. One game, however, attracted a crowd of 800 natives while a charity fixture raised 1,030 rupees ($340) for an auxiliary service.

Manager Lester Patrick of the New York Rangers became enthused last night at the club's training camp in Winnipeg when he proclaimed the arrival of the fifth veteran player for the squad, Bryan Hextall who was the N.H.L. top-scorer of 1941-42. Hextall is a native of Manitoba.

Operation Success

After undergoing an operation in a Vancouver hospital for his injured knee, Goalie Bert Large of the Mimico-Brampton Combines yesterday heard the news that he would probably be able to play lacrosse next year. The eastern team clashed with Salmonbellies in the last game of the Mann Cup series at New Westminster Saturday.

Secretary R. W. Hewitson of the Canadian Rugby Union last night officially announced that the challenge of Halifax Navy for the Grey Cup gridiron playdowns could not be considered because the application had not been received before Oct. 1.

Sports Day By Day

(Continued from Page 6)

a lot of things will probably happen. Anyway here is the Walshe article for local perusal: "There'll be no prima donnas or broken training tolerated in Kingston senior hockey this season, judging by the start. Reputations or imagined importance are not considered excuses for players to escape the grind of getting in condition. At the workouts this week there has been strict discipline with Coach Red Hamill and Trainer Jack MacDonald giving the orders and Manager Major Ed. Watts making sure they are obeyed. No favors are shown and it is certain that Kingston seniors will be in good shape when schedule play starts in about a month's time. The first order of the training season is to get in good shape with plenty of skating and an inflated ball is used to keep up a fast pace. The old physical training jerks, formerly used to get athletes in shape, are forgotten. In P.T. exercises a man only gains as much a he pust into the effort and it is easy to avoid exertion but rushing and reaching for a ball makes a person go the limit. With players in top condition to set and keep up a blazing pace, teams with more name talent may be lagging at the finish and that is one idea in the plan of the Kingston hockey officials. Players with records as stars in the N.H.L. may have the mistaken opinion that they do not need to train for senior hockey and before they realize the mistake it may be too late in the season to recover. Games won early in the schedule count just the same as at the end and Kingston has hopes of getting away to a good start."

* * * * * *

The schedule-makers knew what they were doing when they left a clash between the Toronto R.C.A.F. Hurricanes and Hamilton Wildcats until near the end of the schedule. The two clubs have ridden rough-shod over all opposition up to this stage, each having piled up a record of five wins and no defeats and the coming battle between the two will be the highlight of a somewhat feature-less football season. Saturday the Hurricanes, paced by the terrific kicking of Fred Kijek had no trouble in beating the Toronto Indians 19 to 1 and the Wildcats steam-rollered over the luckless Ottawa Combines 24 to 0. The chief feature of the latter contest was the fact that their star half Joe Krol who has been giving Annis Stukus a great battle for the scoring honors didn't pick up a single point of the two dozen scored by his club. He even failed in a couple of convert attempts that would have tied him with Stukus if he had come through. Now the two unfeated clubs are pointing at each other for the big game of the year. From here it looks as if the Wildcats are the better-balanced club but on the other hand the fighting spirit of the Hurricanes plus the great kicking of Kijek who looks like the ace booter of the year may turn the trick.

* * * * * *

Sportnig Chili Con Carne: The trouble is that by the time the fans have learned to recognize the names of the new-comers on the lineups of the N.H.L. clubs the army may have caught up with many of them.... Sweeney Schriner has enlisted with the R.C.N.V.R. at Calgary....Boston still have the Cowley-Cain-Jackson line intact and that is something these days....Incidentally the Bruins and the Quebec Aces played a 3-3 tie last night....Three of the Leafs' candidates for places on this year's roster are already out of action because of injuries....The five top teams in American football came through with wins on Saturday....Regina All-Services Roughriders came through with a win over Winnipeg Saturday by 6 to 5 to climb out of the cellar....Mickey Vernon, first baseman of the Washington Senators is the latest big leaguer to enter the armed services.

Record Crowd

(Continued from Page 3)

Onions, red: C. H. Hutchison.

Cabbage, fall and Cabbage, winter: Homer Leavitt, Mrs. L. E. Leavitt, C. H. Hutchison.

Pumpkin, field: H. W. Stevenson, Adelaine Mouncey.

Pumpkin, pie: C. H. Hutchison, Mrs. McFiggin, Mrs. Leavitt.

Squash, hubbard: C. H. Hutchison, Mrs. McFiggin, Mrs. Leavitt.

Squash, field: C. H. Hutchison.

Tomatoes: Mrs. Lean, Mrs. J. S. Brown, Homer Leavitt.

Corn, fodder: Mrs. Varcoe.

Cauliflower: C. H. Hutchison, Adelaine Mouncey, Mrs. Leavitt.

Citron: Homer Leavitt, Mrs. L. E. Leavitt.

Water Melons: C. H. Hutchison, Homer Leavitt, Mrs. L. E. Leavitt.

Muskmelon: Mrs. Leavitt.

Fruit

Apples, variety: H. W. Stevenson, C. H. Hutchison, Homer Leavitt.

Apples, crab: Mrs. Varcoe, Homer Leavitt, C. H. Hutchison.

Golden Russet: H. W. Stevenson, Homer Leavitt, Mrs. L. E. Leavitt.

Northern Spy: Homer Leavitt, Mrs. L. E. Leavitt, H. W. Stevenson.

Ben Davis: Mrs. Leavitt, C. H. Hutchison.

St. Lawrence: Homer Leavitt, Mrs. L. E. Leavitt, C. H. Hutchison.

Alexander: Homer Leavitt, C. H. Hutchison.

Snows: H. W. Stevenson, Homer Leavitt, Mrs. L. E. Leavitt.

Pippins: H. W. Stevenson, Mrs. Leavitt, G. W. Jarrel, Cannifton.

Wealthy: Homer Leavitt, Mrs. L. E. Leavitt, C. H. Hutchison.

Talman Sweet: Homer Leavitt, H. W. Stevenson, Mrs. L. E. Leavitt.

McIntosh Red, Belleflower, and Starks: C. H. Hutchison.

Baldwin: H. W. Stevenson, C. H. Hutchison.

Wagner: Mrs. Leavitt, C. H. Hutchison.

Peewaukee: Homer Leavitt, Mrs. L. E. Leavitt.

Wolf River: C. H. Hutchison, Homer Leavitt, Mrs. L. E. Leavitt.

Pears: Homer Leavitt, Mrs. L. E. Leavitt, C. H. Hutchison.

Grapes: Homer Leavitt, Mrs. L. E. Leavitt.

Plums: Homer Leavitt, C. H. Hutchison.

Mrs. L. E. Leavitt carried off five fruit specials in addition to regular prizes.

Township Clerk Nabs Fox In Clover Field

Some of the local fox hunters have to wander far afield in season on their pelting expeditions, but all Bruce Johnston had to do this morning was walk back to the barn at his Crawford's Grove home and knock one off in a clover field where it was breakfasting on a Johnston chicken.

At first Monaghan's municipal clerk thought the animal was nothing more than a yellow dog. It had already killed several of the flock, and that depredation called for proprietory reprisal. Briefly, Mr. Johnston got his gun and stalked through the yard to the fringe of the clover field.

Mr. Johnston's aim was right on the target, and it was then that he realized that the invader of his chicken yard was a fox which had evidently strayed close to the city in its foraging.

—BUY VICTORY BONDS—

SYNTHETIC LEATHER

"Modotex" a leather substitute made entirely from Swedish raw materials has been found superior to real leather in the severe Swedish winter and has relieved shoe rationing to some extent.

The Comstock Funeral Home, 305 Water St.

Personal Service Appropriate In Every Detail

A part of the interior of our funeral home.

The Cost Is Left Entirely To Each Family's Wishes

Comstock Funeral Service
305 WATER ST.
Phone 4683 at any time

One quality food only —the best
Silver Moon Grill
334 George

Whether it's a cough and cold remedy, tooth paste or anything else in the drug store line, call us for service
NUGENT DRUG CO.
FRANK GREATRIX
386 George N.
Phone 6824

All Kinds of Building Materials
REHILL
Fuel and Builder's Supply
210 Wolfe Phone 5401

LEAVE YOUR ROLL OF FILM AT
MEYERS STUDIOS
30c per roll
complete (8 exposures)
Largest Photographic Organization in the British Empire
428 GEORGE N. Phone 7743

BUY 5TH VICTORY LOAN SPEED the VICTORY
CANADIAN TIRE CORPORATION
341 Water St. ASSOCIATE STORE Opposite
Phone 8281 J. H. KEEFER, Prop. Market

"You'll like Interlake it's Soft"

SOFT ★ WHITE ★ ABSORBENT ★
3 COMPLETELY WRAPPED ROLLS 25¢
THE NEW Softer Interlake TISSUE

Chest Colds
To Relieve Misery Rub on Tested VICKS VAPORUB

SPEED THE VICTORY
VICTORY LOAN

ELLIOTT'S
DRUG STORE
399 George St.

WEEKLY WARTIME FOOD HINTS

Martha Logan, Swift's famed Home Economist, whose weekly cooking column is a regular feature of this page. Look for these valuable hints every Monday

By Martha Logan

Stuffed Lamb Shoulder

Just as fine in flavour as the traditional Leg, is the Roast Shoulder

Even with 1¼ pounds to the coupon, many of us these days think twice before ordering a roast of lamb. Actually, a Roast Shoulder of Lamb extended with a savoury dressing is one of the really good ways of making your coupons stretch. A 5 pound roast, before the bone is removed, gives you at least three generous meals for a family of six. Serve it hot once, cold once with a delicious green salad and mint sauce or Indian Chutney, then use the balance for a savoury stew, Indian curry or hearty meat pie.

There are sixteen different recipes just for lamb left-overs in Martha Logan's famous handbook of meat cookery "Meat Complete." Send 10¢ for your copy to Swift Canadian Co. Limited, Dept. OK40, Toronto.

MARTHA LOGAN'S DRESSING FOR A SHOULDER OF LAMB

1 cup bread crumbs
2 small onions chopped
2 tsps. chopped fresh mint
1 tbsp. fat
1 cooking apple chopped
2 to 4 tbsps. milk
salt and pepper

Mix all ingredients thoroughly and pack into cavity made by removing shoulder bone. Roast uncovered in a 325° oven allowing 40 minutes per lb.

MEAT is material of war

SWIFT CANADIAN CO. LIMITED
Makers of Premium Quality Products; Brookfield Butter, Eggs and Cheese; Jewel Shortening and Silverleaf Lard

SPEED THE VICTORY
BUY VICTORY BONDS

SMALL BUYER CAN PROFIT FROM LEARNING WHAT THE EXPERTS DO

Make Coupons Work Several Ways

By W. BRUCE MacKINNON

Nobody buys Victory Bonds just because they are a good investment. We buy them because it is the only way to make sure of victory and to defeat the forces of inflation.

But the fact remains that Victory Bonds are an investment, one of the best we have, and one that is too often neglected after the bonds have been purchased. Most of us could make a good deal better use of them.

The article is not written for the benefit of banks and insurance companies whose investment staffs see that every nickel of investment money is kept at work. It is written for the smaller saver, the man who, after seven war loans, may have perhaps $1,000 invested in Canada's various wartime loans.

Making the Most of a Little

It is the small saver that is the most important bond buyer from many points of view, but it is true that after meeting his country's appeal, after faithfully paying his installments, many of these investors fail to get the most out of an investment that has usually cost them a great deal in money and sacrifice. Too often the coupons on the bonds are not put to work.

How can a small investor make his $1.50 coupons pay further dividends?

There are three simple ways to keep these interest payments at work. Let's take the case of a man of 27 who has bought his share of all the war loans to date and now has accumulated approximately $1,000 invested in the various issues.

Income from these bonds will be around $30 per year and may be handled as follows:

Reinvested: If each coupon on the Fifth Victory Loan Bond could be invested in some other security, also carrying 3 per cent interest, the net proceeds of a $1,000 Victory Bond would amount to approximately $1,560 when the bond matured after 15 years. If the process is continued until our hypothetical bond-holders reaches the age of 65, his $1,000 bond will be worth $3,070.

Reinvesting the coupons from victory Bonds is simple in wartime with War Savings Certificates available everywhere. Immediate purchase of certificates as the bond coupons fall due will keep the fund working at 3 per cent.

Some Disadvantages

The sole disadvantage of this method is that the certificates will mature in 7½ years, so that they will begin to mature half way through the 15-year life of the bond and finish up 7½ years after the bond has been redeemed. Hence, after you have been investing the coupons in war savings certificates for 7½ years, you might find it advisable to put the balance of the coupons in some other form of investment. (It may of course, be impossible to buy war savings certificates long before the 7½-year period is up.)

An alternative method, which would involve a slight loss in interest, would be to accumulate the coupons in a savings deposit account in a bank or trust company until there is enough to buy a $50 Victory Bond. With a $1,000 bond as a starter, it would take a year and a half to accumuate $45 — and it would clearly be better to ante in the amount needed for the $50 bond than to wait another six months for another coupon. The difference will be less than $5 by the amount of bank interest allowed, and later on, the interest on these $50 bonds, added to that from the $1,000 bond, will make up the $5 difference.

These two plans by no means exhaust the possibilities for investing your coupons. Trust companies, for example, have a number of different methods of investing small amounts each year and will prove most co-operative in furnishing information on the plan most suitable for the individual.

Placed in Insurance: If you prefer, your $30 per annum can be placed in insurance, and if you are, say about 27 years of age, it will pay the premiums on about $2,000 non-participating straight life insurance.

This plan has the great virtue that it does not involve any reinvestment problem for the individual, since this is carried on for the policyholder by his life insurance company. Under current conditions, with the great bulk of life company funds going into war loans, it also means that your coupons are helping the war effort in much the same way as if you invested them personally in war saving certificates or Victory Bonds.

Its second virtue is that it achieves substantially the same objective as complete reinvestment of your coupons. Using the coupons for life insurance immediately boosts the value of your $1,000 bond to $3,000, making the $3,000 available on your death at any time. Complete reinvestment would give you $3,070 at age 65. It is true that reinvestment of coupons past that age would continue to add to the value of your funds, whereas investing the coupons in insurance limits their growth to a $3,000 ceiling. But that $3,000 is available long before age 65 in the event of your death, hence gives you at least as great a value when averaged out.

There are, of course, many other plans of insurance besides that of straight life, and your coupons could be applied in any of these. Whatever plan you chose, the same principle applies—you are making your coupons work full time for you.

Coupons and Annuities: Somewhat similar to the insurance plan are the various methods of using Victory Bond coupons to pay for annuities.

For example, the $30 in coupons on a $1,000 bond will buy an annuity for life of $15 per month beginning at age of 65, if the holder is now 27 years old. If, when the purchaser reaches 65, he decided that his circumstances make cash more desirable, he will find that he can make an alternative settlement for about $2,100 cash.

Two-Way Security

This type of annuity is available from most insurance companies and from the Dominion Government under various plans, all of which give substantially the same value for the premiums, but most of which have special features. For example, some companies will combine the annuity with insurance for a slight extra premium. This combines the best features of the plan of reinvesting them in insurance.

In all these proposals, the net cash value to the man who makes full use of his coupons is obvious.

By putting his coupons to work, a small annual payment—which he never misses—results in changing his $1,000 bond into a property whose value is around $3,000.

Whether you have $1,000 or $100 in bonds, the same principles apply to your coupons. Put to work, they can multiply the value of your savings—spent, they will only buy a few temporary luxuries whose loss will scarcely be noticed, particularly since few of us require the interest on our bonds for living expenses.

MOFFAT ELECTRIC RANGES
Featuring Therm-o-matic Syncrochime Control and Famous Moffat Red Spot Element
Free Illustrated Booklet.
Agents:
Miller-Powell Co.
438 GEORGE ST.
Phone 6453

CLEARANCE OF BETTER GRADE CHESTERFIELDS
1/3 OFF
W. E. FRANKS
FURNITURE

LOOKS Like NEW
Dress smartly, make clothes last longer. Depend on us for quality work.
GRANT'S CLEANERS
285 George Phone 5532

We are at your service and will gladly advise you regarding first aid requisites. Be sure to ask for receipts at this Rexall Drug Store.
Elliott's
REXALL DRUG STORE

Rock Wool Insulation
Inexpensive, clean, odorless, cold-repellant and moisture-resistant.
We recommend this.
Scott Lumber Co.
485 REID ST.
Phone 9632

Letting You In On An Allied Military Secret

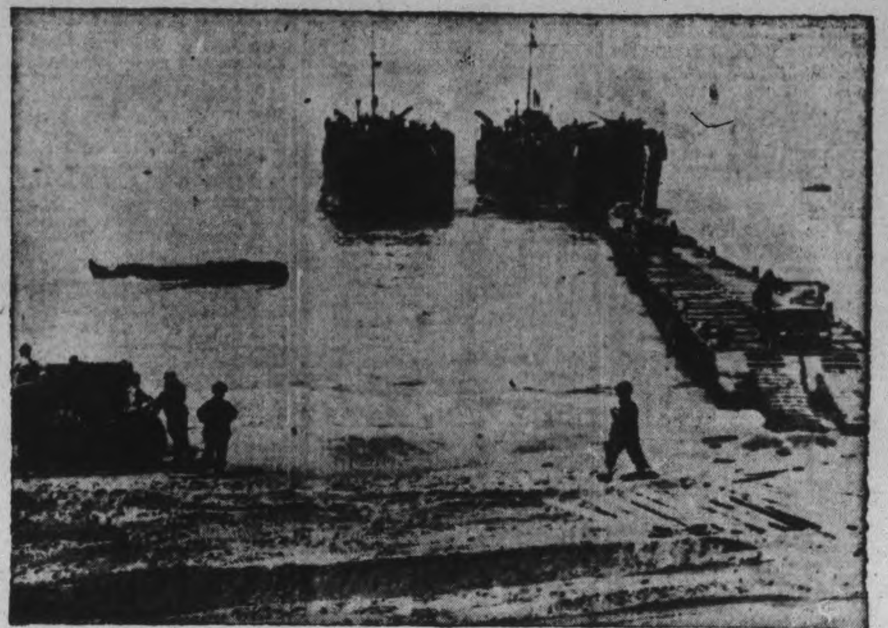

This photo, held up until now by the censors, gives you the first peek at a military secret—the landing boat that carries its own roadway for use when it cannot get close enough to shore to unload its cargo of men and material right on to the beach.

This photo was made at Licata, Sicily, as a L.S.T. (landing ship, tank) poured out its load on to a ramp it had brought along. This roadway, or pier, is carried on the side of the L.S.T. and is put into place in a few minutes; one ramp can serve many landing craft.

DOROTHY DIX • • •

MARRIAGE NOT REFORM SCHOOL FOR TRANSFORMING OUR HABITS

All Young Folks Polyannas Expecting to Mold Mates to Meet Romantic Dreams.

One of the reasons there are so many unhappy marriages is because we are all Pollyannas, male and female, when we pick out our wives and husbands. Life offers no other such example of deathless optimism as that which makes otherwise sane and sensible men and women choose mates of whose manners and morals and general personality they disapprove in the fatuous belief that as soon as they are married to them they can make them over to their hearts' desire.

In no other of their affairs do they show such lopsided reasoning. No man would buy a fancy roadster and expect it to turn into a serviceable truck when he got it home. No woman would purchase a green dress with the set purpose of dyeing it red, because a red dress was what she wanted and needed. But every day we see young hopefuls, and men and women who are old enough to know better, for that matter, blithely stepping to the altar with those who do not belong to their class and with whom they have not a taste, habit or a thought in common, yet with whom they expect to be perfectly congenial after marriage.

Women Expect Marriage To Change Men

Millions of girls marry drunkards in perfect confidence that there is some magic in the marriage ceremony that will keep them from ever thirsting for the highball again. Other millions of girls marry shiftless ne'er-do-wells, who have been too lazy to even support themselves, in perfect faith that they can turn them into go-getters. And still other millions of girls marry grouchy, sullen men with mean dispositions, whom they have had to handle with gloves before marriage, in the belief that after marriage they will be little rays of sunshine in the home.

And men show just as little gumption in picking out their mates as women do. They, also, are sold on the idea that they are miracle-workers who can change a girl from what she is into the kind of a wife they want her to be. So you see poor young men anxious to get along in the world marrying wasteful, extravagant, clothes-mad girls in the belief that after marriage they will be penny-pinchers.

Characters Developed in Adults

Of course, none of these transformations ever take place. By the time a man and woman are old enough to marry their characters have set. They are what Nature and their mothers have made them. While occasionally a husband or wife may be able to polish up their rough diamond or lop off a few excrescences from their mates, for the most part men and women stay the same before and after marriage.

The drunkard continues to drink. The I.W.W. sits fast on the do-nothing stool. The girl who was a spender makes a wife who keeps her husband's nose to the grindstone. The bossy girl henpecks her husband's life out of him. And the couple who were always quarreling when they were "keeping company" make the husband and wife who fight like the Kilkenny cats.

Union Sets Fault Deeper

For marriage is no reform school. It possesses no magic that changes the dispositions of people. It cures no faults. Rather it sets them deeper. Nor is there any myth falser than the old one about a fine husband being able to raise an inferior wife up to his level, or the influence of a good wife weening a husband from his vices.

Almost always it is a noble experiment that ends in failure, for there is nothing that a husband and wife resent so much as finding out that their mates are not satisfied with them and think them poor, weak creatures who will need a lot of alteration before they come up to expectations. Being made over is a painful process that leaves one's vanity sore and bleeding and which few marriages survive.

The moral of all of which is: Be doubting Thomas instead of Pollyanna when you pick out your mate. Select the kind of a husband or wife you want to begin with, instead of taking a chance on altering one to suit you.

Released by the Bell Syndicate, Inc.

Weds Canadian

Actor Glenn Ford of Quebec City and Eleanor Powell, movie star, who are to be married shortly.

The Fox Lost

NEW LISKEARD, Ont., Oct. 18—(CP).—James Walker of nearby Hudson township did a small-scale Daniel in the lion's den act the other night. Only this was a case of both Mr. Walker and a fox in a chicken pen. Roused by their noise, he entered their pen expecting to find at worst a skunk, and came face to face with a fox. The farmer grabbed it by the tail, swung it against the wall and finished it off with a stick.

Women Make Quilt

HASTINGS, Oct. 18.—(ENS). — The Red Cross of the Fife's Community met at the home of Mrs. Max Humphries last week. During the afternoon the ladies quilted a fancy quilt which was sold. The hostess served lunch to the members present. The next meeting will be at the same home on Wednesday, Oct. 27.

—BUY VICTORY BONDS—

Society Has Party

MARMORA, Oct. 18—(ENS)—A successful card party, bingo and dance under the auspices of the Holy Name Society was held in the school Friday evening. The euche prizes were won by Mrs. Joseph Freeman and Donald Shannon. The bridge prize went to Tom Byrnes. In the drawing for cash prizes Miss Mary Quinlan of Deloro came first and Mrs. Bruce Young, Deloro, was second.

Council Considers Post War Plan

OTTAWA, Oct. 18 (CP). —Ottawa city council has before it for consideration a post-war building program which in its entirety would provide for expendture of several million dollars.

Prepared by the City Works Department, the program include $900,000 worth of new sewers, 10 miles of pavements and 35 miles of sidewalks. Replacement of several brides and construction of a new bridge over the Rideau river are other features of the plan.

Factory Workers are in the Fight!

and factory workers come here very often for a real hamburger served in a tasty way and without delay.
WHITEWAY HAMBURGER
Charlotte and Bethune

LEND NOW...to supply
THE FINISHING TOUCH!
Send our troops storming to crush the tottering Nazis. Armed to the teeth by your 5th Victory Loan purchases, they'll sweep all before them; move the Victory hour ahead. Then, the home coming! Can't you picture it? That's what you're asked to invest in: a speedy Victory, a speedy, triumphant return. Lend *now* to bring the boys home.
SPEED THE VICTORY... BUY BONDS

5TH VICTORY LOAN
DICKSON'S STORE
"DRYGOODS"
395 George St. Phone 4101

FLITE PAINT
For speed and endurance, washable. 8 pastel shades
5-lb. package, $1.15
Harold Coleman
336 George Phone 9922
(Opposite Tamblyn's)
Rear Entrance on Market

GLOVES
Heather, fabric and kid gloves, hand sewn, in a wide variety of shades. A glove for any costume.
Dickson's Dry Goods
395 GEORGE ST.

WE PLEASE THE WEE ONES
Mothers have learned they can send their smallest child here in safety because we exert every care to please and make shopping easy for the "small one".
McKnight's Grocery
694 ARMOUR RD.
Phone 6134

Asthma Mucus Loosened First Day
Choking, gasping, wheezing Asthma and Bronchitis ruin your health. The prescription Azmo-Tabs quickly circulates through the blood promptly helping to curb these attacks and usually the first day the mucus is loosened thus giving free easy breathing and restful sleep. Just send your name card will do, for $1.00 Azmo-Tabs free. No cost. No obligation. Just tell others if it stops your Asthma attacks. Knox Company, 737 Knox Bldg., Fort Erie North, Ontario.—(Advt.)

Silverwood's Safe Milk

Rounds out the workers' lunch with a refreshing, nourishing drink.
643

A Truly GREAT Coffee!
THOSE who know coffee best know Maxwell House is a truly *great* coffee. We honestly believe you will find no other coffee with quite the same satisfying, full-bodied goodness.
For wartime reasons, your grocer now sells Maxwell House *in bags*—in an All Purpose Grind only and at a lower cost to you.
This new grind is suitable for *all* ways of making coffee—coffee pot, percolator or glass coffee maker. If using a glass coffee maker, you may prefer to brew the coffee a little longer.
Buy Maxwell House with Confidence, because:
1. It's an unusually fine blend of extra-flavor coffees—selected for their delicious, full body and mellow smoothness.
2. This fine blend is roasted by a special process that captures every atom of its extra goodness.
REGISTERED TRADE-MARK
Maxwell House Brand COFFEE
MH278
A Product of General Foods

HOLD HIGH THE TORCH OF FREEDOM

SAVE and SACRIFICE to Buy Your Full Share in the
FIFTH VICTORY LOAN
If you are without the ready cash to buy Victory Bonds, we shall be glad to arrange purchase for you through our time loan plan. *Victory Bonds should be kept safe:* For 10¢ per $100 per year, minimum charge 25¢, we will place your bonds in our vaults for safekeeping.
BANK OF MONTREAL

VICTORY LOAN SALESMAN SACRIFICES A LOT, NEEDS COOPERATION

King George's Gift To Stalingrad

Fyodor Gusev (LEFT), Russia's new Ambassador to Great Britain, and formerly Russian Minister to Canada, is shown in London admiring the sword of honor which is the gift of King George to city of Stalingrad for its epic defence against German assault. At RIGHT, explaining the detailed workmanship, is Professor R. T. Gleadowe, its designer.

Do Not Let Accumulated Wartime Irritation Persuade You To Ease Your Temper On Salesman

By J. S. BRISBY
A Victory Loan Salesman

We have all bought Victory Bonds and know what it is like to have the salesman press us to invest more than we feel we can afford.

The housewife has been annoyed by him calling when she was housecleaning; the businessman has been irritated by his entrance as some situation required all his attention.

We are worried by requests to buy downtown where we earn our living and by suggestions that we should buy at home where we live and pay our taxes.

The truth is that we are all living in a state of irritation. We are irritated because we have to invest money although we know it is our duty to do so. We are irritated because there is a war on although we know we had to enter it. We are irritated because our husbands, sons and brothers are in the services although we would be the last to try to hold them back. We are irritated in a vague sort of way with regulation.

In the midst of all this irritation there on the doorstep is a sacrificial lamb — a Victory Bond salesman. On him it is easy to vent our accumulated irritations all the way from income taxes to the trouble we had last week getting a dozen pints of beer.

The Fifth Victory Loan campaign last for three weeks, but the salesman reports for duty at least one week before the opening date. Then he will have to attend meetings beginning at 9 a.m. practically every day. He will be given cards with about 500 to 600 names to arrange so that he will be prepared to go out full blast when the loan opens.

Perhaps that does not seem a very great task to us, but wait a moment. He takes his cards home to arrange at his leisure and finds all sorts of mystic symbols. There are Headquarters' stops, such as S. N., which means "Special Names," and he is not allowed to call on them; others are marked S.C., which means "Special Name Company," and he must not go in there.

Fruthermore, he finds there are other stops called Divisional Stops. For example there are "A" list names which are organized by the Industrial Committee. Suppose last Loan he sold his good friend Dr. Jones $15,000 or $20,000 worth of bonds. In the next loan he will find that Dr. Jones' name has been transferred to the "Special Names" list and his own friend's subscription this time is handled by someone else.

Doing Their Best

The great day arrives and he starts out. The first shock he gets is when he finds that his brother has his office on the south side of the street and someone else is to get his subscription. Never mind. He starts over again.

Before he makes his first call he has had a lot of lessons. He is told to carry himself with dignity; to remembered that he represents the Canadian Government. He is told that he is to be polite under all circumstances, that he is not to argue, that he must not offend anyone.

As a rule it is the person who has determined not to buy who is rude to the bond salesman.

For example, in a downtown office during the last loan, a salesman was greatly helped by the firm which gave him a private office and arranged for the employees to come in one by one — real co-operation which most of the firms are willing to give. In this particular case one girl came in and said: "I won't even sit down. The salesman smiled and said that was unfortunate as he could not sit while she stood. The girl sat down and bought a bond.

In another case, a girl came to the door and snapped: "You can keep your sales talk, because I'm not going to buy a bond." The salesman replied that that was all right but added that he would like her to sit down while he asked her a question. She flopped in the chair and said: "Well, go on." He smiled and asked her quietly: "Why is it that the people who are determined not to buy a bond think they must be r..de?" Again a bond was sold.

Then there is the other side of the picture, the little incidents that send a salesman out of an office or a house with tears in his eyes and a lump in his throat.

In a big city office there is a woman who runs a little typing and copying business of her own. The salesman called on her during the fourth loan. She explained that she had bought bonds in every loan during the last Great War and that she had bought bonds in every loan during the first three loans in this war; but now her business was down and she had no money left.

Give Up Own Work

Be gentle with the bond salesman. He is making a sacrifice to help his country. Most of them have sons or young brothers at the front. Most earn much less on the loan than at their own profession, and their company suffers during their absence. A large number are insurance men. Insurance is a continuous business and if a man stops his work for a month it takes him another month to get back in line. Anything the Government pays him is subject to income tax.

One man working in the downtown area of Toronto in the Fourth Victory Loan won a prize of $10. Being a friendly sort of fellow he turned in the money to give his team a little party. The net result so far as our friend was concerned was that the team had a good evening, but he had to pay $4 income tax on the $10 prize, and as it happened he was ill and did not even attend the party. Winning that prize cost him money.

The salesman is caught between the Government representatives and the public. If anyone complains about his behavior, he is told at the next loan that his services are not required.

The average salesman has to call on about 500 people in three weeks. About half of them tell him that they are too busy to discuss it now, or that he will have to call when their husband is at home, or some other reason which calls for a return visit. This brings the number of his calls up to about 800 for the three weeks, which is roughly 44 per day.

If he makes a sale, it requires at least ten to fifteen minutes to make out the application form, get the cheque and, if required, make out a receipt. If he does not make a sale he loses even more time as he must conscientiously do his best to sell.

However, that is not all. When he has completed his calls for the day he has to fill out in duplicate a complete list of all the people he saw and state how much they bought. If they did not buy he must state why, or, if they bought through a bank, he is expected to give the name of the bank.

Next he has to fill in a form every night in duplicate showing the exact name and address of all the people to whom he sold bonds. He must also show if they paid the amount in full or by installment or if they are going to arrange the payment through their bank.

That goes on every day till the three weeks of the loan are finished and we are over the top again.

But what happens to the poor salesman? For the next two or three weeks he receives calls from his Team Captain telling him that so-and-so's cheque has been returned marked "No Account" or "Insufficient Funds" and has once more to run around until the mess is cleaned up. Mostly we admit the people wrote the cheques in good faith but forgot that they had moved and changed their bank, but there is the odd case where no bank account existed. These sales are deducted from the salesman's credit at Ottawa and all errors mean extra work.

A word of advice to all those who are inclined to criticize the Victory Bond Salesman—we admit they are few. In the Third Victory Loan one Toronto down-town salesman dropped dead from overwork. In the Fourth Victory Loan one salesman in the same division was run down by a truck and had his leg broken, while another, still in the same division, had a coronary thrombosis and lay in bed for three months. He is hoping his doctor will allow him to help in the Fifth Victory Loan.

So be considerate to that Victory Loan salesman when he calls on you. Don't tell him to call back in the evening when your husband will be home. Talk it over with your husband before the campaign opens and be able to tell the salesman what you are able to invest. You are buying bonds because you want to help win the war, but if you make that man call twice for your decision, you are wasting the time of a valuable man and thereby keeping him from going on and getting someone else's subscription. Have your cheque ready, and if he does persuade you to invest more than you had thought of, just be thankful Canada has such good men to go around collecting the "sinews of war."

You may be sure in this Fifth Victory Loan that the man who calls on you is a proved salesman, that he is making a financial sacrifice in undertaking this work, that he is doing his best for his country.

———BUY VICTORY BONDS———

HOSPITAL PARLIAMENT

The first parliament of United Canada met in the Kingston General Hospital on June 1, 1841.

Historic Crossing Of Dnieper By Red Army

When the history of the campaigns of the war is written, a special chapter will be devoted to the historic moment that is photographically recorded here. This is the crossing of the Dnieper from the east to the west bank in the battle against the retreating Germans. This particular crossing was at the widest part. Artillery is being loaded on small rafts.

Decide On Observance

OTTAWA, Oct. 18 — (CP). — "The most appropriate" form of observance of Remembrance Day, November 11, will be left to the discretion of Canadian mnuicipalities by an Order-in-Council passed recently.

———BUY VICTORY BONDS———

Snow In St. Thomas

ST. THOMAS, Oct. 18.—(CP). — St. Thomas had its first taste of 1943-44 winter early yesterday — nearly a half inch of snow in a fall which lasted almost 12 hours.

Navy Wants Library

OTTAWA, Oct. 18 — (CP). — Establishment of a library service for the use of personnel serving in ships and shore establishments of the Royal Canadian Navy is authorized under a naval order published yesterday in the Canada Gazette.

NEURALGIA
Relieve the Pain with cooling, soothing Mentholatum. Also for head colds, chapping, burns and bruises. Jars and tubes, 30c. 6X
MENTHOLATUM
Gives COMFORT Daily

PAYNE'S
"Compare Our Prices"
DRUG STORE
362 George
Phone 8643

Householders Told To Accept Coal

OTTAWA, Oct. 18 — (CP). — Coal Controller E. J. Brunning advised Canadian householders today to accept immediate delivery of any type of coal suited to their heating equipment rather than chance finding themselves with no coal at all when the cold weather begins.

"Those who hold off accepting delivery in the expectation that they will obtain a better grade of coal, or a type or size to which they are accustomed, may find themselves in the middle of a near zero cold snap with no coal in the bin," said Mr. Brunning in a statement.

"Those who have not agreed to accept one-quarter of their requirements in high volatile bituminous still have an opportunity to do so. Their only alternative is to receive only 50 per cent of the Class A fuel they burned last year."

The Controller said a shortage of delivery facilities exists in many communities.

"The dealers are doing all they can to spread deliveries," he added. "If a sudden cold snap created an unusual demand, some consumers would go short, and they would have no one but themselves to blame.

———BUY VICTORY BONDS———

FLAX CROP UPPED

Britain is growing 130 times the amount of flax grown before the war— in 1943, 52,000 acres.

DON'T DISCARD YOUR SHOES
We can repair them so that they will give months of more wear.
HOPKINS SHOE REBUILD
292 Charlotte Phone 6323

You can't go "ALL-OUT" If you feel "ALL-IN"
These days most people are working harder, worrying more, sleeping less. This strain on body and brain makes physical fitness easier to lose—harder to regain. Today's tense living lowers resistance—increases body and mental fatigue. Overwork; hasty meals; irregular hours; worry—any of these may upset proper kidney action.
When kidneys get out of order, excess acids and poisons remain in the system. Then backache, headache, rheumatic pain, disturbed rest or that "tired-all-the-time" feeling may soon follow. To help keep your kidneys in good order—to help guard against physical let-down—use Dodd's Kidney Pills, for over half a century a favourite remedy for faulty kidneys. Ask for Dodd's Kidney Pills at any drug counter. Look for the blue box with the red band. 126
Dodd's Kidney Pills

Wedding and Birthday Cakes
Our specialists have many years experience in designing cakes that are both attractive and delicious. Phone us for prices.
T. H. HOOPER
414 George N.
601 George
327 George

Now Campbell loans over $300 cost you less!
Effective immediately the rate is cut to 1% per month on that part of the loan balance which exceeds $300. And Campbell's reasonable rate of 2% per month still applies on all amounts $300 and under.
For example, on a loan of $400 you now repay only $37.63 for 12 months; a loan of $500 is repaid in 15 monthly installments of $38.36, if payments are made as scheduled.
Campbell's have a loan plan for every worthy purpose . . . with a wide range of repayment plans. When your furniture serves as the basis of the loan, only husband and wife need sign. On auto loans, only the owner signs. But you may also get a loan on the signature of two friends.
All Campbell loans are made quickly and in strict confidence. Now, with Campbell's new reduced rate plan, you can consolidate your debts or borrow the money you need for any worthy purpose.
Terms in accordance with Wartime Prices and Trade Regulations
No other Company has as wide a range of loan plans as Campbell Finance
43-27
CAMPBELL FINANCE CORPORATION LIMITED
J. S. CLARKE, Branch Manager
169 Charlotte Street
Over A. & P. Store Phone 3520

Be Wise — Economize — Our prices not only save you money but you are assured of the best dry cleaning in Peterborough.
Dependable Cleaners
219 Hunter W. Phone 5631

LADIES
if you desire a suit or coat that will be exclusive, come here and select the cloth and pick out a style from the world's latest style books.
TONY PEPE
CUSTOM TA'LOR
Greene B'dg. 181 Charlotte

Fuller's Drug Store
236 McDonnel
Phone 9235

Marmora News

Mr. and Mrs. Manley Lavender and daughter, Anne and son, Dean and Mr. and Mrs. William Lavender and son, Ivan, visited relatives near Maynooth on Sunday.

Mrs. James Gordenier and Mrs. Herbert Vanstone and daughter, Helen, are visiting Mr. and Mrs. L. McCarey at Minden.

Capt. Howard Bleecker of Camp Borden is spending a leave with his parents, Mr. and Mrs. C. A. Bleecker.

Mrs. Breen O'Connor of Toronto is visiting Mr. and Mrs. E. D. O'Connor.

Week-end guests included Mr. and Mrs. Don Ellis and son, Ronnie, of Trent River with Mr. and Mrs. Robert Philips;

Mr. Joseph Callery of Kingston with his parents, Mr. and Mrs. B. Callery;

Private Edward Warren of Kingston at his home here;

William D. Bonter of the R.C.A.F. and Mrs. Bonter of Toronto with Mr. and Mrs. R. E. Bonter.

Misses Mary and Ann Paquet spent the week-end with their father, Mr. J. A. Paquet, who is a patient in a Toronto hospital.

Frank Clemens of the R.C.A.F. who has been spending a furlough with his parents, Mr. and Mrs. Alphonse Clemens left on Sunday for his station.

Mrs. E. Deacon visited friends in Toronto for a few days last week.

James G. Williamson of the U.S. Merchant Marine, a former teller of the Dominion Bank is spending a furlough with Harry Dunlay.

Mr. Harry Dunlay spent a few days in Toronto last week.

5TH VICTORY LOAN
This advertisement is sponsored in aid of the 5th Victory Loan by the following Electrical dealers of Peterborough:
T. J. CAVANAGH
ELECTRICAL SALES and SERVICE
434 George N. Phone 3075
F. H. JOHNSTON
ELECTRICAL SALES and SERVICE
521 George N. Phone 4697
GRANT & LOUCKS CO. LTD.
ELECTRICAL SUPPLIES
418 George N. Phone 5745
McCANNAN ELECTRICAL SALES
AND RADIO SERVICE
342 George N. Phone 5363
J. W. WATSON
ELECTRICAL SALES and SERVICE
442 George St. N. Phone 6871

READ EVERY AD EVERY DAY— IT PAYS!

EXAMINER CLASSIFIED ADS

Bring or Phone your Ad—Dial 4641—to the Ad Taker Before 1 o'Clock Daily and on Saturday, 10 o'Clock. Rates Low as 1½c per word

QUICK RESULTS AT SMALL COST!

Births Marriages In Memoriam Cards of Thanks Deaths

BIRTHS

NORTHOVER—Mr. and Mrs. Arthur C. Northover (nee Betty Pugh) are happy to announce the birth of a son, Paul Grange, weight 8 lbs., 4 oz., on October 15, 1943, at Royal Victoria Hospital, Barrie. A little brother for Peter. Both doing well.

THEOBALD — To Mr. and Mrs. Clair Theobald at St. Joseph's Hospital on Saturday, October 16, 1943, a daughter. Both well.

PEACOCK — Mr. and Mrs. Lawrence Peacock, 193 Hunter street wish to announce the birth of a son at St. Joseph's Hospital, on Friday, October 15, 1943.

—BUY VICTORY BONDS—

ENGAGEMENTS

Mr. and Mrs. A. A. Graham, of Smith, announce the engagement of their daughter, Zetta Duella, to Jack, son of the late Mr. and Mrs. Jack Leeson of Douro. The marriage to take place, quietly, the latter part of October.

Mr. and Mrs. H. L. Moncrief wish to announce the engagement of their daughter, Jean Helen to Joseph Reid, son of Mr. and Mrs. R. H. Armstrong. The wedding to take place October 30.

—BUY VICTORY BONDS—

DIED

LYLE, Morley W.—On Saturday, October 16, 1943, at Nicholls Hospital, Morley Wilfred Lyle, 317 Park street, beloved husband of Elizabeth Dunk and father of Mrs. H. Jasper Humphrey and Lieut. V. B. Lyle.
Resting at the Nisbett Funeral Home, 347 Charlotte street. Funeral service on Tuesday, October 19, at 2:30 p.m. from Trinity United Church. Interment Little Lake Cemetery.

BALL, Mrs. Susannah—On Saturday, October 17, 1943, at Hamilton, Susannah Jane Brown, wife of the late James Ball, and the mother of Mrs. E. Stephen and Mrs. R. Carter, Miss Violet Ball, Thomas, Frederick, Harold and Albert Ball.
Funeral service on Wednesday, October 20 at 2 p.m. from the residence of her son, 287 Prince street. Interment Little Lake Cemetery.

ROBINSON, Mrs. Martha L.— At St. Joseph's Hospital on Sunday, October 17, Martha Louise Jones wife of the late Edwin Robinson and mother of Mrs. Melville McNeely and Private William Clark.
Funeral service on Wednesday, October 20, at 3 p.m. from the Nisbett Funeral Home, at 347 Charlotte street. Interment in Little Lake Cemetery.

SMITH, Colonel Sandford Fleming, D.S.O.—On Sunday, October 17, 1943, at his residence, "Tree Tops," Riverview Drive, Toronto. Colonel Sandford Fleming Smith, D.S.O., in his 70th year. Beloved husband of Breymann Malloch, and father of Elizabeth (Mrs. W. L. Beatty).
Resting at the Funeral Chapel of A. W. Miles, 30 St. Clair Avenue West. Service in the chapel on Monday afternoon at 4 o'clock. Funeral leaving on the 9:30 a.m. C. P. R. Train on Tuesday for interment in Little Lake Cemetery, Peterborough, Ontario.

JONES, William—At his residence, 281 Romaine street, William Jones, beloved husband of Josephine Conroy and father of William Jones, overseas, Jackie and Mrs. Harold Kendry of Peterborough.
Resting at the Bert Duffus Funeral Home until 9:45 Wednesday thence to Sacred Heart Church for Mass at ten o'clock. Interment in St. Peter's Cemetery.

COLLINS, Charles Alexander— In Peterborough, Sunday, October 17, 1943, Charles A. Collins, loving father of Mrs. Simon Mahoney, William, Fred, Joseph, Leonard, and Edward Collins of Peterborough and Norman Collins overseas.
Funeral from his residence at 276 Lansdowne street, Tuesday, at 8:45 a.m. to Sacred Heart Church for Requiem Mass at 9 o'clock. Interment Saint Peter's Cemetery.

—BUY VICTORY BONDS—

IN MEMORIAM

WILDMAN— In loving memory of our dear mother, Mrs. John Wildman, who passed away on October 18, 1929.

What would we give her hand to clasp,
Her patient face to see;
To hear her voice, to see her smile,
As in the days that used to be.
But some sweet day we'll meet again
Beyond the toil and strife,
And clasp each other's hand once more
In Heaven that happy life.

—Ever remembered by her sons, Harry and Russell and daughter Mrs. F. Wonders (Vera).

CLASSIFIED ADS BRING QUICK RESULTS

In Memoriam Verses

A booklet from which In Memoriam verses may be selected is available at the Advertising counter of The Examiner Telephone Classified Dept. 4641

Births, Deaths, Etc.

(Continued from Preceding Col.)

CARDS OF THANKS

Flgt. Sgt. and Mrs. L. B. McCurrie (nee Jean Frances Starr) wish to thank their friends and neighbours, especially Mrs. Gordon Trennum, the Police and Firemen, Father Malane and the attending doctors. Also for the beautiful flowers and those who loaned their cars in the recent sad bereavement of their darling and only child Jerry.

Mrs. Clara Cross wishes to thank the attending doctors, nurses and Sisters of St. Joseph's Hospital, also the Rev. Canon and Mrs. Robertson and all her friends who sent flowers and cards or who assisted in any way during her recent serious operation.

Dr. R. J. Devlin thanks Rev. Father McCarthy, Sisters of St. Joseph's Hospital, the attending doctor and all who assisted him in any way, during the recent illness and death of his brother, James Arthur Devlin.

Miss Marian Deyell, of Omemee, wishes to express her sincere thanks and appreciation to the Nicholls Hospital, doctors, the nurses and staff; also relatives and many friends for inquiries, flowers and various acts of kindness during her recent illness.

FLORISTS

TURNBULL'S FLOWERS LIMITED 441 George Phone 7583 Nights 3257

THE PETERBOROUGH FLORAL CO Flowers Delicately Arranged For All Occasions 436 Water Telephone 6912—Nights 6746

COMING EVENTS

First insertion, 20 words or less, minimum charge 50c. Subsequent consecutive insertions 40c per insertion. All over 20 words 2c per extra word per insertion

RADIO STATION CHEX BROADCASTS ALL SOCIAL COMING EVENTS EVERY MONDAY WEDNESDAY AND FRIDAY AT 11:30 TO 11:45 A.M. PETERBOROUGH BROADCASTING COMPANY LTD.

WORKERS AND UNEMPLOYED Bingo, tonight, Moose Hall at 8:15. Prizes: Esmond, Whitney, Kingcot and other good quality blankets, bed linens, kitchen linens, chickens, lamps, end tables, silverplate tea service, rayon and homespun bedspreads, table crockery, chrome ware, CASH and Double Prizes on all full cards. Admission 25 cents or 3 cards 35 cents.

MARION PERRY LAIRD wishes to announce the opening of her School of Dancing has been postponed until November 1st owing to sickness in family.

ALL ODDFELLOWS OF THE district are reminded of the visit of the Grand Master Byron E. Dundas, Wednesday, October 20 at 8 p.m. at the hall. Degree and entertainment.
—H. A. PADGEHAM, D.D.G.M.
—R. R. FORD, Dist. Secretary.

"IS THE ENEMY WITHIN" — Title for public lecture by Mr. J. S. Eason (Toronto), in the Y.M.C.A. Assembly Room, Tuesday, October 19 at 8 o'clock.

SOCIAL EVENING K. OF C. Hall, Simcoe street Tuesday Thirty games Special prizes Come and bring your friends for an enjoyable evening.

RUMMAGE SALE — AUSPICES First St. Andrew's Girl Guide Company, Wednesday, October 20, 7 p.m. at 352 Water, opposite Market. Proceeds, Sailor's Ditty Bags.

ATTENTION! MEMBERS OF Peterborough Active Army Auxilary, Christmas Boxes will be packed Thursday and Friday, October 21 and 22, at St. John's Parish Hall. All members urged to help.

THE CITIZENS OF PETERBOROUGH are invited to inspect a showing of the work and the activities of the Peterborough Branch of the Canadian Red Cross to be held this week of October 25th at 159 Hunter St., West.

PERSONALS

'SLENDOR TABLETS' – HARMLESS and effective Two weeks supply $1.00 At Elliott's McDermid & Jury and Payne's Drug Stores

RETAIN YOUR YOUTHFUL APPEARANCE Banish all traces of grey hair with "ANGELIQUE GREY HAIR RESTORER." Positively restores grey hair to its natural color $1.00 at Elliott's McDermid & Jury Payne's, and Tamblyn's Drug Stores

RAWLEIGH'S PRODUCTS. 360 SIMCOE. Telephone 3055.

FULLER BRUSH PRODUCTS J Wright, 580 Bolivar. Telephone 8502.

SPIRELLA FOUNDATION GARMENTS Dial 3011.

FULLER BRUSH REPRESENTATIVE Telephone 9778

Custom Tailoring

DOES YOUR COAT OR SUIT NEED Altering? Have it done now. Tony Pepe, Greene Building Dial 4295.

Piano Tuning

WILLIAM POTTER PIANO TUNING (Formerly Heintzman) Dial 9462

3a Hairdressers 3a

EXTRA SPECIAL — REGULAR $7.50 Oil Permanents for $5.00. Regular $6.00 for $4.50. Regular $5.00 for $4.00 Miss Reid's, 416 Water Street. Dial 4431.

PERSONALS

3a Hairdressers 3a

PARIS BEAUTY SALON – SPECIAL Permanents $1.95 includes Shampoo Finger Wave. Testing and Individual Cut Telephone 5311 184 Hunter W (opposite Bell Telephone Co.)

SPECIALS – END PERMANENTS $1.00 up Oil Permanents $2.50 up Downer's Dial 8874

MARY MARINO SUGGESTS FOR FINE Dry Hard-to-curl Hair, one of her better Oil Waves at $7.50 Other Oil Waves from $3.50 up Dial 8663

HOLLYWOOD OIL PERMANENT WAVES Regular $5.00 for $3.50 Rosanne Beauty Salon. Kresge Building Dial 8837

FOR SALE

4 Miscellaneous 4

WALNUT BED, SPRING MATTRESS, and Dresser. 579 George.

BLUE PRAM, IN GOOD CONDITION, cheap. 376 Armstrong Drive.

QUEBEC HEATER, DRY WOOD. TELEPHONE 4511.

TWO UPRIGHT PIANOS— ONE FOR $45.00, other for $75.00, Tuned and Delivered. Parks' Studio, 208 Charlotte Street.

ELECTRIC REFRIGERATOR, PERFECT condition; Man's Coonskin Coat, like new. Write Box 184, Examiner.

USED KITCHEN SUITE. 469 ALBERT Street.

BICYCLE FOR SALE, CHEAP DIAL 9376.

VIOLIN AND OUTFIT FOR SALE, OR will Exchange for Bicycle 22-20, good condition. Dial 7485.

Artificial Flowers

Rose Buds, Roses, Carnations, Peonies, Poppies, Canterbury Bells, Delphiniums, —various colours and designs, 19c per spray, up.

F. H. JOHNSTON
Corner George and McDonnel
Telephone 4697

CHESTERFIELD SUITE, CHINA CABINET and other articles. 153 Park.

COAL OIL HEATER, PERFECT CONDITION. Dial 7392.

TWO-WHEELED TRAILER, GOOD tires. 318 Euclid Avenue.

KITCHEN RANGE, WITH WARMING Closet and Reservoir. 90 Cameron Street.

BLACK WINTER COAT, PRACTICALLY new, extra large Veronica Roache, House of Providence.

MAN'S FALL OVERCOAT, SIZE 40, cheap. Girl's Tweed Coat, 16. Telephone 6388.

LADIES' AND GENTLEMEN'S NEW Bicycles. Reg Harran Bicycle Shop, 75 Hunter East.

A FEW FOX KENNELS LEFT, SUITABLE for Tool Houses, Dog Kennels or Small Flock of Chickens; also New Fox Wire, different widths. 813 Water.

GARDEN MANURE — GET IT NOW. Don't wait for spring rush Dial 7572.

FOUR PAIRS OF LINED, ROSE, SILK Drapes. Telephone 9843.

ORDER NOW!
For Future Delivery
Rolled Roofing, Hog Troughs, Tanks, Metal Roof Points, Steel Culverts Farm Supplies.
PETERBORO METAL CO.
256 Simcoe Street Telephone 8301

CORNER SEAT, UPHOLSTERED, cheap; ½ Dozen Knives, Forks (Rogers 1847) 263 Charlotte.

IRON BED, SPRINGS AND MATTRESS, Three-Drawered Dresser. 337 London.

WESTINGHOUSE AUTOMATIC ELECTRIC Oven, 110-volt, with Pyrex Dishes, new, never used, $46.50. Red Fox Neck Piece, excellent condition, $10.00. Boy's 10 to 12 Green Overcoat, like new, $8.00. Telephone 3685. 657 Charlotte Street.

TWO CRIBS, HIGH CHAIR, COMMODE Chair, and Kiddy Car. Telephone 7268.

POTATOES — CHIPPAWA, FINEST Eating variety, $2.00 Bag, Delivered. See sample at Davis' Barber Shop, 173½ Simcoe.

QUANTITY OF USED LUMBER. 183 Mark.

LADY'S GOOD QUALITY BLACK Winter Coat, Mink collar, practically new size 13. Telephone 6672, between 6:30 and 8 p.m.

MAN'S TOP COAT, SIZE 40. 518 Monaghan Road

DOUBLE BED (STEEL), SINGLE BED (Steel). 445 Park Street, Evenings.

GO-CART. 624 UNION STREET.

GENT.'S WINTER OVERCOAT, GABARDINE Coat, size 36. 621 Water Street.

BOY'S BROWN OVERCOAT, SIZE 14, like new. Telephone 7682

BLACK COAT, FUR COLLAR, PERFECT condition. Call after Six, 23 Frank Street. Telephone 6977.

1940 GENERAL MOTORS FRIGIDAIRE, Cold Wall model. Between 7 and 8 Evenings, 701 Park.

TWO MEN'S SUITS, BLUE STRIPE, with Two Pairs Pants, also Navy Serge, both size 38, good condition, cleaned. Lady's Fur Fabric Coat, Brown Squirrel collar, size 16. Bargain. Telephone 9022.

4b Boats for Sale 4b

NEW 16' ONTARIO CEDAR SKIFF. Apply corner of Western and Lansdowne.

5 Dogs, Cats, Birds, Etc. 5

PEDIGREED ANGORA RABBITS, ONE Male and Two Females, 4 to 5 months old, Fashion Plate strain; also Battery of Six Cages. David Dawson, Bailieboro, 6 ring 13.

POM PUPPIES, FIRST-CLASS STUFF. 245 Princess. Telephone 8576.

THOROUGHBRED MALE IRISH TERRIER, gentle disposition, excellent condition. Telephone 7246

6 Fuel 6

20 CORDS ELM WOOD. 2 RING 31, Douro.

WOOD KELLY'S WOOD YARD, 132 Hilliard. Telephone 7116.

FOR SALE

7 Livestock and Poultry 7

43 ONE-YEAR-OLD LEGHORN HENS, laying. 4 ring 2, Douro.

75 LEGHORN PULLETS, STARTED TO lay. David Tully R.R. 2, Peterborough.

40 ONE-YEAR-OLD WHITE LEGHORN Hens; 15 One-year-old Rock Hens, good layers. C. Brackenridge, No 3, Hastings.

YOUNG COW, DUE TO FRESHENS; 9 months Heifer. 3053.

22 BROWN LEGHORN PULLETS, ready to lay, and One Cockerel. Apply, after 5, at 423 Driscoll Terrace.

SOW AND 12 PIGS, 10 PIGS 10 WEEKS old. Frank Heffernan, R. R. 8, Peterborough.

YOUNG HORSE, WEIGHING 1,500 Lbs. Telephone Keen 12 ring 15.

TWO CHOICE HOLSTEIN CALVES for Vealing. Dial 5086.

BAY MARE, MILK GOAT, FOR SALE or Trade for Jersey Calves. 35 ring 32, Keene.

YOUNG JERSEY COW, FRESHENED. Dial 6066.

ONE GUERNSEY COW, DUE OCTOBER 24. Dial 6020

PURE-BRED OXFORD DOWN RAMS and Ewes. Alfred J. Elmhirst, Indian River, 2 ring 6, Keene.

BLACK MARE, 1,400 LBS., FOR SALE, or Trade for Cattle or Pigs. Dial 8059.

TWO CALVES, A WEEK OLD, FOR Vealing, and One Holstein Cow, due to freshen October 31st. Telephone 12 ring 31.

75 BARRED ROCKS, 30 SUSSEX YEAR-old Hens, Laying, $1.25. Keene 41 ring 4.

HOLSTEIN BULL, 11 MONTHS ¾ Black. Dam's four records average 14,611 lbs. milk, 516 lbs fat, 305 days; grand dams, 19,188 milk, 678 lbs. fat. Sire's dam two records 17,111 lbs. milk, 4.11 test, and 16,000 lbs. milk, 4.06 test. Coughlin Bros., R. R. 9 Peterborough. Telephone 7093.

TWO JERSEYS AND 1 HOLSTEIN Cow, due in January. Dial 8038.

60 YEAR-OLD HENS. TELEPHONE 8091.

10 LEGHORN PULLETS, LAYING. Dial 8319.

7x Farmer's Needs and Supplies 7x

ONE DISC PLOW. DIAL 6020.

8 Real Estate 8

FARM FOR SALE— 20 ACRES, IN THE Village of Cavan, with Brick House and cellar, 8 Rooms (4 Bedrooms), Attic, Large Summer Kitchen, electricity, hard and soft water, barn and chicken house, apple trees and small fruit bushes; trout stream. Ideal location to retire on. Price $4,000.00. Apply Robert Robertson, Cavan, or Box 185, Peterborough Examiner.

Brioux Ave., 4 Rms, Almost New $2,500
Lansdowne, 4 Rms, Bungalow .. $2,600
Westcott, 6 Rms, Brick, Frame $3,000
Water N., 7 Rms, mod., Frame .. $3,500
East, 7 Rms, Cottage $3,500
Sherbrooke, 10 Rms, Brick, mod. $4,000
East City, 5 Rms, Bung., mod. $4,800
Buy. Rent. Sell. Exchange, through J. A. GIBBS, 141 Hunter St 3843

576 GILCHRIST
Modern Six-Roomed Red Brick. Very desirable. Possession at once. $2,000, balance 5%. Exclusive listing.

377 STEWART
Residence of late Dr. Amys. Can be bought on terms. Now vacant.
McGILL'S REAL ESTATE SERVICE
Office: Hatton & Collins
408½ George Street. Phone 8632

FARM FOR SALE, 160 ACRES, CLAY loam, 90 under cultivation, balance in pasture and good hardwood bush; Eleven-Room Frame Dwelling, bank barn 104 feet with hip roof, cement foundation, stable room for 35 Head of Cattle, Implement Shed and other Buildings, well watered, well cultivated, situated on Otonabee River, 7 miles north of Peterborough. Reason for selling, ill-health For particulars, apply to Hilliard Reid, Lakefield.

EXTRA GOOD FARM, 50 ACRES (25 in Fall Wheat), Stone and Brick House, almost new barn, very modern stables, close to Peterborough, on paved Highway, School on Farm, $6,000. Harold Lancaster, Telephone 8048.

If You Want a House for Possession May 1, Buy This Month! Several Good Single Houses, Double Houses, and Apartment Houses for Sale in all parts of the City. Reasonable terms.
A. E. THOMPSON
C. L. McINTYRE S. H. MITCHELL
Kresge Building Telephone 7284

50 Acres, Close to Good Village, Brick House, 6 Rooms, 3-piece bath, lights, good barn. Take House in City. Immediate possession $4,500
Brick House, modern, garage. Immediate possession $3,800
Frame, 7 Rooms, plumbing, easy terms $2,500
M. STOREY
374½ George St. Telephone 6573

10 Used Cars 10

1935 DODGE COUPE, IN GOOD CONDITION, 5 good tires, and heater. Call 9016.

MASTER DELUXE CHEVROLET Coach, Deluxe heater (1940 model), 556 Homewood Avenue. Must be Sold Tuesday Night, between 6 and 8.

$650.00 CASH, 1938 PLYMOUTH DELUXE Sedan. Original mileage 41,000; practically new Car condition, tires good, very clean, 27 miles to gallon guaranteed; has had exceptional care. Good reason for selling. 144 London.

1935 GRAHAM, GOOD CONDITION, good tires, radio and heater. Telephone Daytime Lakefield 30, Evenings Peterborough 6058.

1935 CHEVROLET STANDARD COUPE, only gone 38,000, tires like new, body, motor, etc., absolutely perfect. Trade or terms—best offer. 144 London.

$275.00 CASH — 1934 FORD DELUXE Coupe, rumble seat, original finish, good tires, new motor; only gone 2,000 miles; good gas mileage. Act quickly on this. 144 London.

1934 MASTER CHEVROLET COACH, good condition, 6 tires. 676 Park Street.

1930 FORD CABRIOLET, FAIR CONDITION, reasonable for cash. Call after 4:30. Henry McColl, Westwood.

1937 CHEVROLET STANDARD SEDAN, new paint, tires and general condition A1. Dial 5074.

TO RENT

GARAGE. 267 PARK STREET.

GARAGE. 190 BROCK.

GARAGE. DIAL 8596

TO RENT

11x Apartments To Rent 11x

THREE-ROOMED HEATED APARTMENT. Write Box 181, Examiner.

APARTMENT, UNFURNISHED OR Partly Furnished, heated, hardwood floors, hot water, sink in kitchen Write Box 144, Examiner.

11xx Houses To Rent 11xx

SIX-ROOM HOUSE, NORTH; RENT moderate, adults. Possession November 1. Write Box 186, Examiner.

12 Rooms 12

LARGE FRONT BEDROOM, IN LOWER Duplex, bay window, hardwood floors, electric fireplace, continuous hot water, suitable for Business Gentleman, Gilmour Street. Telephone 5443.

UNFURNISHED ROOM, IN RETURN for Household duties. Write Box 183, Examiner.

FURNISHED ROOM FOR LIGHT Housekeeping, suit 2 Girls; 10 minutes from C.G.E. 445 Park Street, Evenings.

TWO FURNISHED ROOMS. TELEPHONE 6442.

LARGE BEDROOM, VERY CENTRAL. Telephone 7869.

LARGE FURNISHED BEDROOM, CENTRAL, all conveniences; Board optional. Dial 5846. 196 Dalhousie.

LARGE, NEWLY DECORATED, HEATED Front Room, twin beds. 457 Gilmour, after 7, Upper Apartment.

FURNISHED BEDROOM. TWIN BEDS; Board optional. 139 Hunter East.

LARGE, BRIGHT ROOM. DOWNSTAIRS. One Upstairs, near Bus line. 700 Erskine, corner Woodbine, East City.

TWO BEDROOMS, FURNISHED AND Unfurnished, heated. Dial 8319.

TWO UNFURNISHED HOUSEKEEPING Rooms, George Street. Telephone 9144.

ROOM IN GIRLS' HEATED, FURNISHED Downtown Apartment. Write Box 158, Examiner.

TWO BRIGHT, UNFURNISHED Rooms on Third Floor, cheap rent; adults only. Telephone 3765

WANTED

13a Apartments Wanted 13a

WANTED, BY BUSINESS GIRL, SMALL Apartment or Housekeeping Rooms. Write Box 161, Examiner.

WANTED — THREE OR FOUR ROOMED Apartment for Middle-aged Lady, fairly close to Collegiate. Reply, stating particulars, to Box 157, Examiner.

13b Houses Wanted 13b

TO BUY, 6-ROOMED HOUSE OR COTTAGE, East or West preferred. Write Box 182, Examiner.

TO RENT, HOUSE IN CITY; REFERENCES. Write Box 153, Examiner.

SMALL HOUSE, WITH GARAGE. Telephone 8528.

15 Miscellaneous 15

FOR WINTER MONTHS, FOR ITS keep, Horse about 1,200 lbs. Must be quiet and broken single. Telephone 4894

PRE-WAR BICYCLE, IN GOOD CONDITION 22-20. Dial 7485.

GOOD RADIO. TELEPHONE 9296

FOUR TIRES AND TUBES, 550 x 17. Telephone 3700 Sanitary Ice and Fuel.

VICTROLA, GOOD CONDITION, REASONABLE. 443½ Albert Street.

CAR, 1930-1934. TELEPHONE 6962, between 4 and 6.

BROWN SINGLE BED, COMPLETE with Spring and Good Mattress. Mrs Robert Simpson, Telephone 38, Hastings.

PLAY PEN TELEPHONE 7497.

A DOLL CARRIAGE. DIAL 4301.

STOVES FURNITURE HUDSON Telephone 65 Lakefield

STOVES AND FURNITURE WANTED Telephone 4115 Nights 6294

HIGHEST PRICES PAID FOR RAGS Paper Iron and Metals J Burfield Dial 8368

POULTRY AND FEATHER TICKS PAY Highest Prices M Glashman Dial 6298

LIVE POULTRY WANTED – MARKET Prices A Lantin Telephone 6297

IRON RAGS FEATHERS PAPER Petersiel Bethune and Hunter Telephone 9403

LIVE POULTRY – PAY HIGHEST Prices Florence 6823 560 Homewood

LIVE POULTRY—MARKET PRICE M Katz 6906 192 Aylmer

16 Teachers Wanted 16

TEACHER WANTED
Applications for Teacher for the Peterborough Public Schools will be received by the undersigned until MONDAY, OCTOBER 25, 1943.
Duties to commence January, 1944.
J. E. HUGGINS,
Secretary-Treasurer,
Board of Education,
246 Rubidge Street,
Peterborough, Ontario.

18 Help Wanted, Female 18

ELDERLY LADY FOR LIGHT HOUSEKEEPING duties; short hours, good pay. 183 Stewart Street.

PART-TIME WAITRESS, EXPERIENCED preferred. Apply Grand Hotel, Peterborough.

COMPETENT MAID FOR FAMILY OF Two Adults; reference required. Write Box 159, Examiner.

19 Help Wanted, Male 19

BOY TO WORK ON FARM. TELEPHONE 506 ring 14, Lakefield.

HIGHEST CASH PRICE PAID FOR Man to Cut 100 Cords Hardwood Highest wages paid for Woodsmen. Apply Selective Service Office, Peterborough. O-167.

SEXTON FOR ST. LUKE'S CHURCH, Rogers Street. Apply at Rectory, 334 Rogers Street.

20 Employment Wanted 20

WOMAN DESIRES POSITION AS Housekeeper in Gentleman's home, no children. 332 Rubidge.

WANTED

21 Boarders Wanted 21

YOUNG MAN TO SHARE ROOM, ALL conveniences. Telephone 9373, after 5.

GENTLEMEN. CENTRAL. 4350

BOARDERS, 5 MINUTES' WALK from Factories. Telephone 9810.

LARGE FRONT ROOM, TWIN BEDS, all conveniences, very central, Two Gentlemen. Telephone 3123.

KALEDAN MANOR, EXCLUSIVE, ATTRACTIVE Suites and Rooms for Winter Guests; references required Good home-cooked meals. 813 Water Street

WHO CAN DO IT

22b Painters & Decorators 22b

EFFICIENT SMART STYLING for
HOME DECORATION
Interior and Exterior
"Elastica Quality Goods"
HAROLD COLEMAN
Telephone 9922 336 George Street

COLEMAN BROS – "THE HOME OF Decorating" Established 1906 Telephone 4485 North of Brock Street.

22f Miscellaneous 22f

WOOD SAWING. TELEPHONE 5557.

NOW IS THE TIME TO HAVE YOUR Doors and Windows Caulked. Dial S. Currie, 3205.

INSULATING FLOOR SANDING, CARPENTER Graham Dial 9007.

WINDOWS WASHED, STORMS PUT up 634 Union.

DUSTLESS FLOOR SANDING FLOORS Laid and Refinished Decorating William Higgins. Dial 8887.

25x Dressmaking 25x

DRESSMAKING TAILORING ALTERATIONS Telephone 4936 593 Harvey

LOANS

LOANS
At Reduced Rate
NO ENDORSERS NEEDED

Cash Loan You Get	4 Payments	6 Payments	10 Payments	12 Payments	15 Payments
	Choose a monthly payment plan				
$25	$ 6.57	$ 4.46	$ 2.78	$ 2.36	
50	13.13	8.93	5.57	4.73	
75	19.70	13.39	8.35	7.09	
100	26.26	17.85	11.13	9.46	$ 7.78
125	32.83	22.32	13.92	11.82	9.73
150	39.39	26.78	16.70	14.18	11.67
200	52.52	35.71	22.27	18.91	15.57
300	78.79	53.56	33.40	28.37	23.35
500	130.60	88.64	55.10	46.73	38.36

Charges on Household Finance loans over $300 have just been reduced. If you need a loan, borrow at our new rate of 2% per month on that part of a balance not exceeding $300 and 1% per month on that part of a balance in excess of $300. No endorsers required.

Household Finance
Corporation of Canada
Established in Canada 1928
Second Floor Lansfield Block
177 Charlotte St. (Opp. Loblaws)
M. E. Holt, Manager Phone 5841

New Reduced Rates On Personal Loans

NOW the rate on Campbell Loans is cut to 1% per month on that part of the loan balance which exceeds $300. 2% per month continues on balance up to $300.

EXAMPLES

Borrow	6 mthly paymts	12 mthly paymts	15 mthly paymts
$ 50	$ 8.93	$ 4.73	....
100	17.85	9.46	$ 7.78
300	53.56	28.37	23.35

A LOAN for every purpose on any reasonable security

QUICK, confidential service.

CAMPBELL
FINANCE CORPORATION LIMITED
Subsidiary of Industrial Acceptance Corporation Ltd.
169 Charlotte Street
(Above A. & P. Store) Phone 3520

Agricultural

(Continued from Page 9)

ready stated, Italian prisoners are giving a helping hand.

Taxation Very Severe

The farmer's other big problem is completing returns and meeting taxation demands. There is a check-up on everything. All grain threshed has to be weighed up and declared within seven days on account of rationing; milk sales returns have to be made before rations are allowed for even dairy cows. Twelve days notice must be given on the prescribed form before fat stock is taken over by the Ministry of Food. Quarterly returns of stock and feeding stuffs on the farm have to be handed in, etc., etc.

Then again accounts have to be presented to the inspector of taxes to show what the profit is from farm trading. This is a job no farmer likes, as in pre-war days not one out of every 20 kept accounts at all.

However, they all keep smiling and producing to their utmost ability and it can safely be said that no one is making a fortune in agriculture—or in any other industry, for that matter—such as it was possible to make in the last war. E.P.T. (Excess Profits Tax) sees to that.

I did not go to the "blitzed" south of Wales. The industrial problems there are the same as in the rest of the country. There is no South Wales problem, no Lancashire point of view, no attitude of the Midlands to be studied. Despite trouble in the coal-fields and work stoppages, work goes on and the British war effort is a total war effort. The cotton industry in Lancashire is in many ways analagous to the jute industry in Dundee. For over a century Dundee has been a textile centre engaged in the spinning and weaving of jute. Prior to the outbreak of the war unemployment in the city reached large proportions due mainly to the low wage competition of Indian jute mills.

The Jute Industry

The jute industry benefited to some extent from war orders for sand bags, but when these orders were completed, difficulties arose in securing shipping space for export. As a result of these difficulties unemployment in Dundee remained at a high level. Numbers of mobile young women from Dundee were transferred to the munitions industries in other areas, but despite this large numbers of women still remained in the city available for work only in their home area. With a view to utilizing this labor, representations were made to the Supply Departments by the corporation and by the Ministry of Labor and National Service, with the result that new industries connected with the war were introduced into Dundee during 1942. As a result unemployment has practically disappeared and there is work available for every fit man and woman in the city.

Both the Ministry of Labor Employment Committee and the corporation have considered the post-war employment position which will inevitably arise in the light of the competition which the jute industry has had to face during the past 25 years, and every possible step is being taken to attract to the city some of the newly developing industries, such as rayon manufacture, and plastics manufacture, with a view to providing employment for the large number of highly skilled workers who will be available for employment in post-war years.

That policy is being worked out and will be applied in every industrial area and centre throughout the country.

—BUY VICTORY BONDS—

LOST

SMALL BEAGLE HOUND (MALE), marked black white and tan. Answers to name "Mickey." Telephone 182, Mike Wannamaker, Lakefield.

STRAYED FROM LOT 18, CONCESSION 14, Cavan, 1-year-old Durham Bull. Arthur Jackson, Route 2, Omemee.

BROWN WALLET, VICINITY MILLBROOK east on ¼ mile road from Highway, contains Army Papers, Registration Card. Reward. 563 George.

POMERANIAN DOG, LOST ON PETERBOROUGH-Apsley Highway, 3 miles north of Lakefield. Answers to name of "Goldie." Finder please notify D. Brown, Apsley.

LADY'S CHANGE PURSE. J. WILLIAMS, Erskine Avenue, No. 7 Highway.

BETWEEN PETERBOROUGH AND Lindsay, Green Rack from back of Transport Truck. Telephone Wonder Bakeries Ltd., Peterborough 9164, Lindsay 167.

PROFESSIONAL

44 Lawyers 44

ELLIOTT PHILP & CHANDLER— Barristers etc Money to Loan Offices Kresge Building Telephone 6675 A. L. Elliott K.C. M.P.P. W. R. Philp B.A. R. J. Chandler B.A.

P. D. SCOLLARD – Barrister, Solicitor Bank of Toronto Building Telephone 9939

JOHN A. BRADSHAW – Barrister and Solicitor 360 Water Telephone 9884

PECK KERR & McELDERRY – Barristers, Solicitors. Money to Loan Offices 415-417 Water Street Telephone 4681 E. A. Peck, K.C., F. D. Kerr K.C. V. J. McElderry, K.C. Walter H. Howell.

JACOB LOW – Barrister etc Mortgage Loans Suite 1-2 435 George Street (over Toronto Savings and Loan Co.) Telephone 7423. Nights 6214

Chiropractors

M. C. GOODWIN, CHIROPRACTOR and Drugless Therapist 108 Barrie Building, 312 George Telephone 8795 and 5865

IMPORTANT CALLS

Police 3535
Fire Dept. 5711
Nicholls Hospital .. 4691
St. Joseph's Hospital 3561
Examiner 4641

NOTICE

Notice to Creditors

IN THE MATTER OF THE ESTATE OF ETHEL CHRISTINA WATERMAN Late of the Township of North Monaghan, in the County of Peterborough, Registered Nurse, Deceased.

NOTICE is hereby given, That all Creditors and others having CLAIMS against the Estate of the said ETHEL CHRISTINA WATERMAN, who died on or about the 16th Day of August, A.D. 1943, are required to send to the undersigned Solicitors for the Administratrix of the said Estate, on or before the 19th Day of November, 1943, their names, addresses and full particulars of their Claims duly verified and that after such last mentioned date the said Administratrix will proceed to distribute the Assets of the said Estate among the parties entitled thereto, having regard only to the Claims of which she shall then have received notice.

DATED at Peterborough, this 16th Day of October, A.D. 1943.
HELEN MARTHA FINLAY,
Administratrix,
By CARLEY & STANDISH,
No 8 Bank of Commerce Block,
Peterborough, Ontario,
Her Solicitors herein.

AUCTION SALES

FOR MR. LEONARD ORDE, NO. 6 McClennan Street, N.-E. Queen Elizabeth School, on Thursday, October 21st, at 1:30 p.m.: Jersey Cow, 4 years, Calf at foot 5 Spring Calves; Brown Mare, good in all harness; 60 White Leghorn Pullets, ready to lay; M.-H One-Horse Mower, Single-Horse Rake, Plow, Harrows, Wagon, Scuffler, Cutter, Two Robes, Harness, Separator, Ton Chain Hoist, Household Articles, Large Quantity Tools etc., number of Choice Building Lots on McClennan Street. — Gordon Hancock, Auctioneer, Telephone 5021.

MILES' AUCTION ROOM, 211 HUNTER Wednesday, October 20th: Bedroom Suite, Chesterfield Suite, Dining-Room Suite, Beds, Dressers, Chairs, Tables, Mattresses, Wardrobe, etc., Feather Pillows, Sewing Machine, Dishes, Clothing, etc.

Beat Gremlins

MONCTON, N.B.—(CP).—The R.C.A.F. softball team of Debert, N.S., which called itself the Gremlins probably felt that the little hoo-doo figures were doing their worst Saturday when Air Force stacked up against St. John Aces for the Maritime senior softball title. The Aces extinguished the Gremlins in two contests, 7-3 and 3-2.

—BUY VICTORY BONDS—

Goes To Navy

SARNIA—(CP)—LAC. Ted Trepanier, former star of the Sarnia Imperials, many-time winners of the O.R.F.U. title in pre-war days, is turning out with the Dartmouth, N.S., Navy grid squad in the Maritime loop. During the summer, Trepanier pitched his Air Force Team to the Martime Provinces Services softball honors.

—BUY VICTORY BONDS—

150,000 Canvassers Start Loan Moving

OTTAWA, Oct. 18.—(CP).— Volunteer canvassers 150,000 strong, cheered by news that some industrial establishments and several communities had achieved their quotas even before the formal start of the campaign, embarked to-day upon a drive to raise $1,200,000,000 as Canada's Fifty Victory Loan — largest public financing effort yet undertaken by the Dominion—officially opened.

Though Headquarters of the National War Finance Committee expressed pleasure over evidences that small subscribers were ready to invest in the loan, a Headquarters statement cautioned against overconfidence.

The little Alberta town of Standard, with a population of 200, has more than achieved its quota. The town has 76 young men and women in uniform. In the last Victory Loan Standard won three pennants for exceeding its quotas. To-day the town was flying Alberta's first "over the top" pennant in the Fifth Victory Loan.

To launch the campaign, Graham F. Towers, new general chairman of the National War Finance Committee, wired provincial loan chairmen stressing the three-fold importance of pushing Canada's great public financing efforts to the highest success.

Their success, he said, had a particular effect upon the rest of the world, Canada's Allies and, "most importantly," upon all Canadians.

—BUY VICTORY BONDS—

AGED MAYOR

Eighty-year-old Alderman Austin Hartford has been chosen the Lord Mayor of Liverpool.

ROOM AND BOARD —By Gene Ahern

SCOTT'S SCRAP BOOK —By J. R. Scott

Home Service

Make Personality Curtains for Your Home

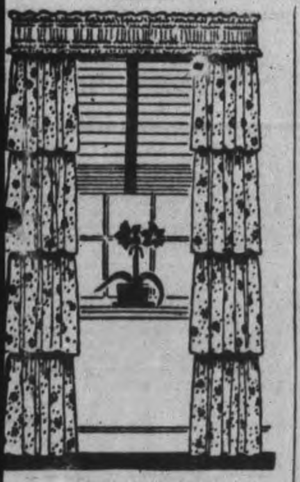

LOVELY CURTAINS

What could be daintier for a girl's room than these sweet curtains. They are of shirred valance and tiered flounces of percale, chintz, sateen or gingham.

Learn to make your own curtains and add personality to your home. There's no need to worry about expense because you can easily learn to make them yourself—which allows you a lot of individuality in that you can pick any material you desire.

Add this touch of individuality to your home by making your own smart curtains and draperies. Know what fabrics, colors and styles to choose for various types of windows. A graceful swag valance may be just the thing that is needed in one place; a gaily decorated cornice in another.

Our 32-page booklet helps you with these questions and has step-by-step directions and diagrams for new ideas in window treatments. It also tells you how to make different varieties of curtains.

Now is the time of year for freshening up your house so start with your curtains first! Really quite an inexpensive project when you make them yourself!

For your copy of NEW IDEAS IN MAKING CURTAINS AND DRAPERIES send 15 cents in coins or stamps to the Peterborough Examiner Home Service. Be sure to write plainly your name, address, and the name of booklet.

Women Hold Shower For Overseas Parcels

BAILIEBORO, Oct. 18 (ENS).—The Women's Association held a shower for overseas boxes on Thursday afternoon at the home of the president, Mrs. W. C. Jewison. A goodly collection of chocolate bars, gum, cigarettes, shaving creams, soaps and soups were received. A short program consisted of a solo "The Stranger of Galilee" by Mrs. Norman Thompson, a duet "Back of the Clouds" by Mrs. Arthur Bateman and Mrs. Harland Seens and two readings, "The Ladies Aid" by Mrs. Clara Dean and "All For Jesus" by Clara [illegible]ns. There followed a "T" contest and Chinese checkers. Mrs. Fred Barnard won the playoff in the checkers.

Tea was served to about thirty ladies. The hostess was assisted by Mesdames H. Howson, R. Kelly, W. Gainer, F. Jewison and C. Dawson.

Personals

Herbert Dean, R.C.A.F., is home on two weeks furlough with his mother, Mrs. J. Dean.

Pte. and Mrs. Harold Rutherford of Camp Borden, recent bride and groom visited with the former's brother, Mr. and Mrs. Dawson Rutherford.

Mrs. W. H. Barnard has returned home from spending two weeks with her daughters in Peterborough.

Mrs. William Fell is spending a week with friends in Lindsay.

A program for the Victory Loan Drive will be held in Mrs. Bateman's Hall on Tuesday evening, October 19.

BARCLAY ON BRIDGE

WRITTEN FOR THE EXAMINER

By SHEPARD BARCLAY

"The Authority on Authorities"

CHANGE OF PACE USEFUL

ALWAYS having the same kind of hand, when you make a particular bid, is not an essential of soundness. Among the greatest experts in winning tactics, you will find quite a change of pace. But one thing you will find them always trying to do—that which is calculated to obtain a successful result, according to their lights. Consequently, though their opening No Trump bids may be supposed to show a balanced hand, they will sometimes make them when holding a long minor suit with pretty safe stoppers in the other three suits.

	♠ 9 8 7 5 ♥ 9 8 ♦ A J 3 ♣ J 9 6 4	
♠ K J 2 ♥ K Q J 7 6 ♦ 8 ♣ Q 10 3 2	N W E S	♠ Q 10 6 3 ♥ 10 5 4 3 ♦ 7 4 ♣ A 7 5
	♠ A 4 ♥ A 2 ♦ K Q 10 9 6 5 2 ♣ K 8	

(Dealer: South. Both sides vulnerable.)

	South	West	North	East
1.	1 ♦	1 ♥	Pass	2 ♥
	3 ♦	3 ♥	4 ♦	Pass
	5 ♦			
2.	1-NT	Pass	2 NT	Pass
	3 NT			

At every table, in the duplicate where this hand was dealt, an opening bid of 1-Diamond by South resulted in his side playing the hand at either 4-Diamonds or 5-Diamonds, by a bidding sequence approximately like that shown in No. 1 above. The game contract of 5-Diamonds got set, with the loss of a trick in each side suit, and the 4-Diamonds got made.

Only one table produced a game, the one where short, incisive bidding was done as in No. 2. South in that case was Ted Le Gros, able Brooklyn tournament and rubber exponent, who likes to furnish a change of pace in his tactics. Seeing a good chance that the hand should wind up in No Trump, and wishing to be sure that, if it did, the lead would not come through the club K, he assured that element with his very first bid. When he found his partner with the correct cards, he got away with the only possible game in the hand.

If North had not held those particular cards, he might have had trouble, but as it was, nine tricks were sure against a major lead, 10 against a club opening.

• • •

Tomorrow's Problem

	♠ 6 3 ♥ 9 ♦ K 8 5 ♣ A K 9 7 6 4 3	
♠ 5 4 2 ♥ Q 7 6 4 2 ♦ 9 7 6 4 ♣ 8	N W E S	♠ A Q J 9 8 7 ♥ 8 ♦ Q J 2 ♣ J 10 2
	♠ K 10 ♥ A K J 10 5 3 ♦ A 10 3 ♣ Q 5	

(Dealer: South. East-West vulnerable.)

What defense would you favor against South's 4-Hearts on this deal, if East had not bid his spades?

Distributed by King Features Syndicate, Inc.

DAILY CROSSWORD

ACROSS

1. Medieval story
5. Insect
9. A class of art
10. Mother-of-pearl
12. Regions
13. Goddess of dawn (Vedic)
14. Cries, as at cat
15. Genus of lizards
16. Island in Pacific
20. Biblical animal
23. Declined
27. Annoy
29. Metallic rock
30. Assumed name
31. Of the hours
33. Receptacle
34. Summer month
35. Debating
38. Body of water
39. Inflamed areas (eyes)
41. Pain
44. Verbal
48. Brusque
50. Ice, as cakes
51. To predict
52. Sheeplike
53. Like an eel
54. To erase (Print.)

DOWN

1. Withered
2. Afresh
3. Green herbage
4. Roman money
5. Antelope (Afr.)
6. Capital of the Bahamas
7. Same as 41 across
8. Snare
9. Herd of whales
11. Large worm
17. God of war
18. Meridian (abbr.)
19. From
20. Manila hemp
21. Of the sun
22. Insect's bite
24. A "fruit dot" on ferns
25. Rub out
26. Greek letter
28. Exclamation
31. Large
32. King of Bashan
34. Keel-billed cuckoo
36. Serviceable
37. Neuter pronoun
40. To clear up
41. Sleeveless garment
42. Hint
43. Gigantic
45. Bar, as of steel
46. Skin disorder
47. Sheltered side
49. Cook, as in fat
50. Any deity

Saturday's Answer

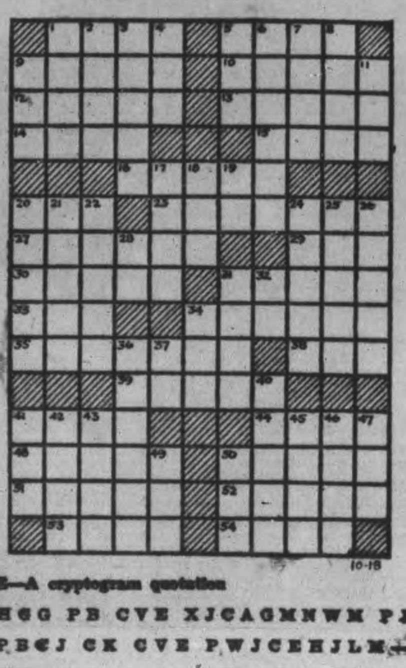

CRYPTOQUOTE—A cryptogram quotation

TCA BRHGG PB CVE XJCAGMNWM PJ LCRFHEPBCJ CK CVE PWJCEHJLM— SHUDME

Saturday's Cryptoquote: GOD GIVES US LOVE. SOMETHING TO LOVE HE LENDS US—TENNYSON.

Distributed by King Features Syndicate, Inc.

TERRY AND THE PIRATES —By Milton Caniff

LI'L ABNER —By Al Capp

HENRY —By Carl Anderson

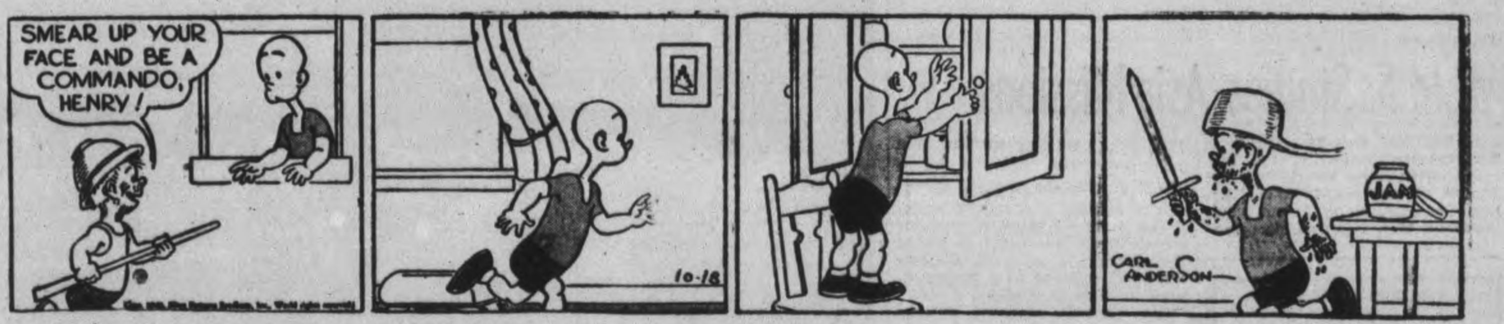

DONALD DUCK —By Walt Disney

BLONDIE —By Chic Young

MUGGS AND SKEETER —By Wally Bishop

BRICK BRADFORD —By William Ritt and Clarence Gray

TILLIE THE TOILER — By Russ Westover

R.C.A.F. Liberator Gets Sub

This is the end of a running battle between a surfaced U-boat and an R.C.A.F. Liberator bomber in mid-Atlantic. Flt. Lt. Robert Fisher of Vancouver brought the plane home safely although it had a hole in its wing tip from the only hit by the sub's flak guns. The bow of the sub is tossed clear of the sea by a perfect depth charge "straddle" and sank soon after.

HAVELOCK

W.M.S. Studies Asia Missions

HAVELOCK, Oct. 18 —(ENS) — The October meeting of the Women's Missionary Society of the United Church was held at the home of Mrs. Harry Peters. The president, Mrs. George Chiles, presided at the meeting opening, with the theme "The Bible for All of Life." During the responsive readings of passage of Scripture, verses of the hymn "O Word of God Incarnate" were alternated. A period of dedication to the study of God's Word was followed by a prayer offered by Mrs G. Chiles.

The financial standing of the society in regard to the allocation was discussed, and several members turned in their money for the names on the autograph quilt.

Some new literature and study leaflets were ordered for the Mission band. Plans were made to attend the sectional rally at Westwood on Friday, October 22, for an all-day session, when the Havelock W.M.S. is asked to put on the morning devotions.

Foreign Missions.

The first chapter of the new study book, "For All of Life" was dealt with by Mrs. J. W. Wilkinson relating to the task of the church in the villages of Asia or Africa, in this outreaching era of missions, made possible by a trained personnel. The church, like its Master, is concerned with man's whole life, body, mind, and spirit, and with all his relationships and needs. The first attempt of the missionaries is to teach the men and women to read and write, provide them with good literature, and to teach health education as a means of preventing sickness and suffering.

The meeting closed with prayer by Mrs. John Kinnaird.

—BUY VICTORY BONDS—

LAKEFIELD CHILDREN
Come to this store regularly because we do our utmost to please the children.
Northey's Drug Store Phone 26

EXCLUSIVE IN LAKEFIELD
This is the only Grocery Store in Lakefield where you can get receipts to enter the Examiner contest.
G. WARREN PAYNE
LAKEFIELD PHONE 23

You don't have to rub it in... Just pat it on... Its penetrating warmth goes quickly to the sore spot ... Relaxation, ease and quick relief follow. Sloan's Liniment is safe for all the family ... It's greaseless ... Keep a bottle handy for emergencies.
For Quick Relief from strains, pains, bruises, minor sprains, muscular cramps, neuralgia, frost bites and chest colds.
SLOAN'S Family LINIMENT

HARWOOD

Institute Arranges For Masquerade

HARWOOD, Oct. 18 — (ENS).— The Women's Institute met at the home of Mrs. Glenn Hogg on Thursday afternoon. The president, Mrs. R. E. Drope presided over the business part of the meeting and plans were made to hold a Hallowe'en masquerade party on October 29.

Mrs. R. S. Johnson and Mrs. R. E. Drope were appointed delegates to attend Belleville convention on Oct. 28 and 29.

Red Cross report was given by Miss Lottie Drope who asked for the addresses of the boys overseas Christmas parcels will be packed for them by Ina Dennison, Lottie Drope and Mrs. R. S. Johnson. Aprons were handed in to replenish the Red Cross Bazaar box. Mrs. F. McCulloch won the war savings stamp and Mrs. P. J. Corkery gave the prayer for peace.

Mrs. J. Robson convener for the program requested the singing of the Institute Ode and repeating the Institute Creed. Mrs. W. Bell gave a reading "Rules To Happiness" and Mrs. Garnet Isaac gave a humorous reading "Patching Overalls". After community singing, Mrs. J. Rosevear gave the topic "Meeting Emergencies".

The convener conducted a contest and refreshments were served by the hostess and group.

—BUY VICTORY BONDS—

Japanese Forcing Chinese To Retreat

CHUNGKING, Oct. 18 (AP). — Japanese troops are driving forward west of the Salween River in Yunnan province and have captured the town of Pienma, the Chinese high command said last night.

It was believed that not less than 10,000 Japanese were taking part in the drive, presumably it aimed at forcing the Chinese back across the Salween River to offset an Allied thrust at the town of Myitkyina in Northern Burma, a vital point in any attempt to reopen a land route from India into China.

The Tokyo radio, in a broadcast from Japanese Imperial headquarters recorded by The Associated Press, announced today that the Japanese have launched an offensive in Burma in anticipation of Allied moves.

Y Introduces Special Course

An enthusiastic meeting was held at the Y.M.C.A. Friday evening at which a new program for young people was launched. "So-ed" (an abbreviation of social-education) a program for young men and women covers a wide field of activities including lectures, discussions, arts and crafts, and recreation. It is sponsored jointly by the Y.M.C.A. and Y.W.C.A.

The meetings will be held every Tuesday evening for six weeks commencing November 9 in the Y.M.C.A. building. In the matter of lectures and discussion periods, the committee is planning to secure speakers with special knowledge of the subjects covered in the course and expert leaders in the field of recreation.

Various sub committees were formed and immediately proceeded to draft program, promotion and other details of organization. Accommodation is limited to 150 and anyone interested may secure information regarding registration from the Y.M.C.A. and Y.W.C.A. A printed folder is being issued which may soon be secured upon request.

Czech Honor

Group Captain Byron F. Wood, director of manning at R.C.A.F. headquarters, Ottawa, has been presented with honorary Czechoslovak wings by Lieut.-Col. Jan Ambrus, military and air attache in Canada. It was presented "in recognition of distinguished service rendered to the Czechoslovak air force in Canada." Group Captain Wood was formerly secretary of the University of Toronto alumni.

Game Officials Provide Food

Adequate arrangements for feeding the chukar partridge and mountain goats in the Peterborough game preserve have been made by the Peterborough Fish and Game Association, President C. G. Kingan announces.

Two bales of hay, two bags of oats and several bags of chicken feed have been sent to the Canadian Nepheline Mine for the benefit of the partridge and goats.

The elk at Jack's Lake have not been forgotten and a ton of hay and four blocks of salt has been sent there along with four blocks of salt for the elk at Buckhorn. This has been done for the purpose of bringing the animals together before the deer season opens and also to get in some supplies before the snow in the woods gets too deep.

President Kingan also reports that a shipment of bass for Crystal, Salmon and Fortesque lakes in the northern part of the county has been made and the placing of these bass has been left ot Reeve David Curtin of Galway.

We specialize in:
• Remodelling
• Relining
FORBES & SAYERS FURRIERS
Phone 6230
Dominion Bank Bldg.

Prepare For Houses

TORONTO, Oct. 18 — (CP). — The Civic Sub-Committee on Housing yesterday tabled a report asking City Council to establish a Toronto housing authority with power to construct 1,000 low-rental housing units in 1944.

—BUY VICTORY BONDS—

Five-year-old boys are earning $4.50 a week digging potatoes on a Highland farm.

Select Your Watch Now for Christmas
while stock is complete.
Use Our Lay-away Plan
WARNE'S
JEWELLERY
349 GEORGE ST.

VICTORY LOAN CAMPAIGN.

Major James Turnbull, second-in-command of the Peterborough Training Centre, has been named Victory Loan chairman of Peterborough Centre by Major G. T. Gayford, V.D., command liaison officer.

Warmer Clothes for Cooler Days
Dress the little folk warmly with Clothes from
MISS CURTIS
CHILDREN'S WEAR
372 George

I'M FINDING WAYS TO MAKE COFFEE GO FURTHER

FIRST—I've learned to buy coffe that gives me more flavor ounce fo ounce ::: Chase & Sanborn Coffe It's super-rich!
And I make sure the coffee co tainer is air-tight—that the coffee p is scoured clean. Of course, I measur the coffee and water accurately fo exact strength—and I make not on bit more than the amount I need. An I serve coffee as soon as I can afte it's made.
But my best rule, I think, is that fir one: Get Chase & Sanborn Coffee. An remember, quality coffee goes furthe
CHASE & SANBORN COFFEE

Speed the Victory Buy Victory Bonds

TELEPHONES:
Examiner 4641
CHEX 4641
Nights after 6 p.m., Sundays, Holidays
Examiner 4661
CHEX 4663

Evening Examiner
Peterborough

FINAL
CITY EDITION

VOL. LXXXVIII, No. 91 | WEATHER. Cloudy and cool. | PETERBOROUGH, TUESDAY, OCTOBER 19, 1943 | ★★ | PRICE FOUR CENTS

ALLIED PRISONERS STILL IN CHAINS

Nazis Hurl Reserves At Melitopol

Bitter Fight Raging As Germans Try To Save Crimea

LONDON, Oct. 19 — (CP). — The Germans were reported rushing reinforcements from their Crimean manpower reservoir today in a desperate attempt to hold the South Ukraine stronghold of Melitopol in the face of Russian offensives from the east and north aimed at cracking that gateway to the Crimea and engulfing the hundreds of thousands of Nazi troops in the great peninsula.

Some of the bitterest fighting of the war was raging inside of Melitopol itself, the Russians said. Red Army shock spearheads battling with bayonets and grenades in a blinding dust storm, inched their way through a formidable maze of blockhouses and street defences, a Soviet communique said, cleared several districts of the last ditch defenders, hurled back a strong German counter attack southwest of the city and "captured large quantities of war materials."

Advance Four Miles

Crack Russian divisions under Gen. Rodion Y. Malinovsky, having battered their way more than four miles deeper into the Dnieper River bend from captured Zaporozhe to flank the Nazi armies in that salient, were pounding southward toward a probable juncture with Gen. Feodor Tolbukhin, leading the main drive against Melitopol from the east.

Berlin said more than 300,000 Red Army troops were plunging south from Zaporozhe and acknowledged Nazi forces were giving ground.

Fresh Russian gains were announced below Gomel, the Nazi White Russian base north of Kiev, where Soviet troops who had crossed the Dnieper in a new advance were striking toward Rechitsa, 27 miles west of Gomel.

The advance, if continued, would threaten the German railroad link with Poland and drive a wedge between the enemy armies to the north and south.

North and south of Kiev itself, the Moscow war bulletin reported the Russians had "considerably improved their positions" beyond the west bank of the Dnieper in their pincer drive on the Ukrainian capital.

Yesterday's Russian gains against the crumbling German Dnieper defence system heralded what may prove to be a major disaster for the enemy, Moscow dispatches intimated. German radio commentators frankly admitted the gravity of the German position in lower Russia and the Crimea.

BUY VICTORY BONDS

319 Jap Ships Bagged By Subs

WASHINGTON, Oct. 19 —(AP)— United States submarines, carrying the war even into home waters of Japan, have sunk or damaged 460 Japanese vessels since the war began the navy announced in a communique today.

The figures, contained in a communique released by Navy Secretary Frank Knox at a press conference, included 146 enemy ships not previously listed as struck by torpedoes in the war against Japanese shipping.

The navy's totals showed 319 Japanese ships have been sent to the bottom, 36 probably have been sunk and 105 others damaged since Dec. 7, 1941.

The new reports of sinkings and damaging of enemy craft included 98

319 PLANES

(Continued of Page 2, Column 2)

Hitler's "Wall Of Blood" Totters

The Russians roll forward in new offensives west of the Dnieper River to clinch their hold on both banks, as the German lines fall back. Arrows on the map indicate the forward thrust of the Red Army.

Major Invasion Next Year Smuts Says U.S. Will Lead

LONDON, Oct. 19—(CP).—Field Marshal Jan Christian Smuts, Prime Minister of the Union of South Africa, predicted today a grand assault on Adolf Hitler's central fortress of Europe next year and said that American troops may have to play the decisive part.

"In view of the intense and prolonged strain and excessive demands upon the British Commonwealth, American manpower has been rightly looked upon as our grand strategic reserve in the West for the final moves of the war," the soldier-statesman said in a speech at the Guildhall.

"While therefore every ally will go all out to bring about the final climax," he added, "the U.S.A. — latest, freshest and most potent newcomer in the field—may have to play the decisive part in the conclusive act of the Great War drama."

Smuts said that such a role in the war would also be the best justification for the all-important part America is destined to play in the peace negotiations and the rebuilding of the world.

Looking back through the months of 1943, Smuts disclosed that the United Nations already have gone farther and achieved more than they had planned to do by next winter.

Tighten Noose

"We may confidentally reckon on still further advances," he said "especially in southern and southeastern Europe, and by the coming winter we shall have closed in upon Hitler's central fortress of Europe and be making our dispositions for a grand assault by all arms next year.

The real turning points of the war, he said, were Stalingrad and El Alamein, and while great American forces would play their decisive part, nothing could rob the Russians and the British Commonwealth of the glory and the honor of having turned the tide when the enemy was in sight of a colossal achievement.

Field Marshal Smuts admitted that the Russian contribution to the war has been immense, but said there had been no greater event in the war than the success of Allied strategy in the Mediterranean:

"I say with all emphasis that nothing comparable or of greater importance has been achieved in this war."

Smuts' address contained a generous compliment to Prime Minister Churchill, of whom the South African said:

"You have found a leader greater than Clemenceau (Georges Clemenceau, Premier of France during the First Great War); and he will lead you to a more conclusive and fruitful victory than that of the last war."

BUY VICTORY BONDS

Seven Argentinians Tender Resignations

BUENOS AIRES, Oct. 19—(AP).—Seven ranking officials of the Finance Ministry, including Dr. Raul J. Presbisch, general manager of the Banco Central, semi-official government banking institution, submitted their resignations to President Pedro Ramirez last night.

Their action was a sequel to the resignation last week of Finance Minister Jorge Santamarina. The resignations were accepted at once.

Mighty Raid Wrecks Hanover City

Mosquito Bombers Lash Again At German Capital

LONDON, Oct. 19— (CP)— The R.A.F. attacked Germany in great strength last night, directing the main blow against Hanover, while Mosquito bombers blasted targets in Berlin and western Germany, it was announced today.

Seventeen bombers were lost during the operations, the full results of which were obscured by clouds which partially covered the targets, the Air Minstry said.

The raid broke a 10-day lull in large scale R.A.F. bombardment operations and represented the fourth heavy assault on Hanover within 30 days. The city was the target of the last major R.A.F.-R.C.A.F. night raid October 8.

Hanover, a city with a normal peacetime population of about 500,000, is the site of the great Continental Gummiwerke, where much of Germany's finished rubber products are manufactured. To reach the city the raiders had to fly a round trip of about 760 miles—provided they travelled in a direct line to and from the target.

4th This Month.

Last night's raid on Berlin was the second successive night assault on the German capital by the speedy Mosquito bombers, and their fourth this month. Mosquitoes also hit targets in western Germany as well.

A procession of heavy bombers moved eastward toward the continent early in the evening, and could scarcely have reached the target before a small force of German raiders crossed into East Anglia and southeast England around midnight with attacks pressed as far as London.

It was London's third alert in as many nights. The raiders dropped flares and some explosives, causing at least two deaths and wreckage in some areas.

A hot anti-aircraft barrage was thrown up against the Nazi planes, which instead of flying singly as in the recent past, managed a small formation in attacking one district.

In at least one London area, rescue workers still were digging in the ruins of a crowded apartment house hit Sunday night when the new raid was started.

Canadian Lancaster squadrons participated in the Hanover raid and all returned.

The city, packed with vital war industries and the site of an important railway junction, now has been attacked 52 times. Three days after the last raid, which was delivered in force, fires still were burning in the city.

BUY VICTORY BONDS

SUMMONS LABOR LEADERS

WASHINGTON (AP)—President. **Roosevelt today summoned United States Labor leaders to a conference on Thursday to discuss labor's demands for higher wages with a probable view of heading off a threatened nation-wide strike ballot by railroad workers.**

Women Can Fight

COLUMBIA, Mo., Oct. 19—(AP). — American women — who are going to play a progressively greater part in the aerial war effort of the United States—would make excellent combat pilots, Maj. Alexander P. de Seversky told an audience of 2,000 Stephens College women last night. "Men deteriorate under routine," the author and lecturer said. "Women follow rules, work more individually and with more tenacity and stick longer to their jobs."

Canadians Buy $67,729,450 Bonds 1st Day

OTTAWA, Oct. 19 — (CP). — Canadians subscribed for $67,729,450 worth of Fifth Victory Loan Bonds yesterday, first day of the three-week campaign for $1,200,000,000, National Headquarters announced today.

The daily average required to reach the Loan's objective is $66,666,000. First-day sales in the Fourth Victory Loan drive last spring were $63,295,750.

"The breakdown showing what proportion of Monday's $67,729,450 came from individuals was not obtainable from the first day's telegraphic advices, but from all reports indicate swift response in considerable numerical strength from the employees of war plants and other business institutions," headquarters said in the daily press release.

It announced the city of Halifax yesterday purchased $350,000 worth of bonds, one of the first cities to subscribe.

Firms Go Over Top.

Reports poured into Ontario headquarters of plants going over their quotas on the payroll savings plan. Sixteen companies in Hamilton alone went over the top. In Cooksville employees of T. W. Hand Fireworks Co. were over half an hour after the books opened. In Brantford, Stericloth Products workers subscribed 125 per cent.; in Owen Sound workers of National Table Co. reached 120 per cent., and in Woodstock all 225 employees of Massey-Harris Co. subscribed during opening day. At Michipicoten Iron Mines at Josephine, Ont., $12,300 was invested by 77 employees, an average of $160 a worker.

Sherridon, Man., a mining town of 1,800 population, was the first Manitoba section over the top, exceeding its $80,000 objective by nearly $2,000 the first day. Sherritt-Gordon Mines, the town's industry, hoisted the "V" flag of honor.

The National Harbor Board invested $500,000, it was announced by Transport Minister Michaud.

R.C.A.F. personnel at Mountain View, Ont., passed their $80,000 objective in the first three hours and Group Capt. Robert Ripley announced a new goal of $100,000.

50 Canadians Are Exchanged Report Nazi Guards Lenient

Germans Returning To Homes Now Mass Of Ruins

By DOUGLAS AMARON
Canadian Press Staff Writer.

A SCOTTISH PORT, Oct. 19 — (CP Cable). — Hans was going back to Hamburg.

As he stood on a quay which no German bombers ever damaged he looked at the white hospital ship Atlantic tied alongside, then shrugged his shoulders, picked up a battered suitcase and trudged up the gangway.

Hans was one of 842 German servicemen and civilian men, women and children, repatriation of whom began last week in the first exchange of 5,000 prisoners between Britain and Germany in this war.

At Goteborg, Sweden, they were to be exchanged for Britons, some Canadians and few Americans, the Foreign Office at London has announced.

Shabbily Dressed.

Hans was merchant seaman, like many others with him. Included also were officers and men of the German air force and navy. Like so many fellow seamen, Hans was old and poorly dressed. His name and "Hamburg" were printed on his suitcase.

British soldiers of the Pioneer and Medical Corps armed with rifles and other small arms travelled with the prisoners. Women wardens and policewomen travelled in a carriage with 24 civilian women and four children. Most of the women were dressed plainly in the Continental manner with high black boots and shawls. Civilian police helped carry suitcases and bundles of clothing.

Civilian men and merchant navy sailors followed the women and children with few exceptions they were shabbily attired. "Protected" troops — members of the German medical corps and similar noncombatant formations—and wounded servicemen were next aboard the ship. Stretcher cases were brought to the gangway in ambulances.

Most men in the ranks were in their 20's and all wore ill-fitting uniforms, greatly in contrast with their well-dressed officers who came on the second train. They showed little interest in their surroundings, talking quietly among themselves and obeying orders snappily. One infantryman carried a colored blanket, on one corner of which was knitted the word, "Canada."

The senior naval officer was a lieutenant commander who appeared to be in charge of one section of the party. Carrying a cane and wearing pearl grey gloves, he stroke up and down the platform, giving directions to his men or talking politely in English to British army officers.

Air force officers, headed by a colonel who supported himself on two canes, kept to themselves. There was no arrogance in their mien, only indifference and a politeness which to the onlooker appeared overdone.

Like Hans, many of these men and women were returning to towns which exist now only in ruins. Nuremberg, Bremen, Hamburg were but a few of the "target" cities names of which appeared on their luggage.

Rat Loses Battle

DENVER, Oct. 19—(AP).— Patrolman Alfred Nielsen stepped into the loaded patrol wagon—then leaped out and frantically tore away part of his trouser leg. Shortly thereafter bursts of gunfire echoed through the jail yard. Officers charged out, ready for any emergency. They found Nielsen and two other patrolmen chasing a rat, which Nielsen's .45 finally disintegrated. It had run up his leg in the patrol wagon, he explained.

Senators Resent Unfair Reports Front-Line Tour

WASHINGTON, Oct. 19 (AP).— Three of the five United States Senators who recently toured Allied battlefronts voiced disappointment today that their reports to the Senate had been interpreted by some British newspapers as a reflection upon the British people.

Senator Richard Russell (Dem. Ga.) chairman of the group, expressed a conviction that British and American interests now and in the post-war period are "inseparably linked."

Russell, long an advocate of the Anglo-American collaboration, asserted he and his colleagues on the tour shared a warm affection for Britons and added that whatever criticism was voiced at the executive session was directed at correcting "situations we felt needed correction."

"We're not mad at anybody, except Hitler and Hirohito," remarked Senator Ralph Brewster (Rep. Maine), another of the group.

Senator James Mead (Dem., N. Y.) called attention to an address he made to the Senate last Tuesday in which he asserted "no one levelled one iota of criticism at the British war effort," and "we have a huge appreciation of the courage and heroism of the people of England."

Churchill Reports.

LONDON, Oct. 19—(AP)—Prime Minister Churchill declined to reply in the House of Commons today to criticisms of Britain by touring United States Senators, but said that a full statement of the facts, prepared at his request, would be kept in Commons for the the purpose of the record "or, if it should be expedient, for publication."

BUY VICTORY BONDS

Filipinos Push Guerilla Fighting

NEW YORK, Oct. 19—(AP).—The Tokyo radio acknowledged today that "sedition" and "guerilla activities" continued in the Philippines by asserting the National Assembly of the puppet "Philippine Republic" had voted in Manila to grant an amnesty to anyone engaged in such activities if he swears "to become a good citizen."

Describing the second day of a special session of the National Assembly the broadcast also said a national planning board was organized whose work will include a survey of the country's economic resources in order to "ensure self-sufficiency" and provide the Government with fiscal resources needed for its support.

Victims Of Dieppe And Dunkirk Returning Home

By EDWIN SHANKE
Associated Press Staff Writer

ABOARD EXCHANGE SHIP DROTTNINGHOLM AT GOTEBORG, SWEDEN, Oct. 18 — (Delayed) — (AP). — Two Canadian soldiers and a group of Britons "for the first and only time" ran after German guards instead of away from them when they feared they would be lost and left behind in the exchange of war invalids and protected medical personnel now under way.

The Canadians, two of the more than 1,400 eager, happy British, Canadian and American veterans who trooped aboard this ship, were David Thistle of Toronto, 21-year old private in the Royal Regiment of Canada, and Charles Lamert of Montreal, 22-year old member of Les Fusiliers Mont-Royal.

It happened this way, Thistle said:

"We arrived at Sassnitz (German point of departure) on the night of October 16. We were transferred from a train to a transit camp. But in the blackout 27 of us somehow became separated from the rest. We wandered about the town absolutely lost, looking for someone to take us prisoner again. Finally a German officer steered us straight.

"It is the only time we suppose that Britons ever ran after Germans to be captured . . ."

Remember Chains.

Thistle was hit by shrapnel in the eye and Almert in the leg, both in the Canadian-spearheaded Dieppe raid in August, 1942.

They said they estimated 1,500 Canadians were in their prison camp at Lamsdorf, near Breslau.

Other Canadian veterans of Dieppe now on this ship include Cpl. Tom Carnie, 28, of Vancouver; Pte. William White of Reserve Mines, N.S., and Sgt. Andre Mischaud of Montreal.

Mischaud, who lost his right arm at Dieppe almost at the moment he jumped on the beach, toyed with a souvenir—a small scale model of the chains the Germans used in the Dieppe prisoners. It was made of melted tinfoil from cigaret packs.

He said that in one Canadian compound 900 prisoners had been chained until a month ago.

Injuries Forgotten.

The 1,400 prisoners on this 12,000-

50 CANADIANS

(Continued on Page 2, Column 4)

BUY VICTORY BONDS

1,500 Prisoners Show Happiness

By PRESTON GROVER
Associated Press Staff Writer.

MORMUGAO, Portuguese India, Oct. 19 — (AP). — Like holiday picnickers but with much deeper joy, 1,500 Americans, Canadians, and Nationals from other countries in the Western World to-day marched off the Japanese ship Teia Maru and boarded the exchange liner Gripsholm which will carry them home after months of internment in Japanese hands.

Again free men, they stepped into the hot sunlight shouting jokes and wisecracks.

A file of stony-faced Japanese, being exchanged, 10 yards away contrasted with them as they marched off the Gripsholm.

For 21 months, the men and women have been either under the watchful eye of the Japanese or penned up in a Japanese internment camp. An American was picked up by the consuls to keep the line moving, and his jibes kept them laughing as they struggled along the narrow gangplank with their bundles, suitcasse, babies, banjos and baskets.

Bomb Damage Justifies Aerial Losses

Saturation Raids Also Aimed At Eliminating Nazi Airforce

By DEWITT MACKENZIE
Associated Press War Analyst

For several days now the importance of the Allied war of the air over Europe has been persistently hammered on from Washington, London and North Africa in an unusual volume of studied information.

Fascinating facts about the striking Allied achievements have been disclosed, but the equally-fascinating question of why the numerous statements have been issued remains unanswered officially.

However, it would seem for one thing that the material is calculated to explain satisfactorily the American loss of 60 fortresses and 593 men in last week's raid over Schweinfurt, Germany. It might also be intended to emphasize—on the eve of the Moscow conference —the necessity of great air preparation before the establishment of that second front which the Russians are demanding.

Attacks Costly.

Gen. H. H. Arnold, chief of the U. S. Army and Air Forces, returned to the subject yesterday in a protracted press conference in Washington. He gave a broad survey of the air situation, although his talk was pegged on the Schweinfurt raid. He hailed the achievements of American airmen as overwhelmingly justifying the cost in men and money.

The General said the main objective of the Allied air war over Europe is to make it easier for ground troops to go in for the final dash, and save thousands of lives. There we have a point which obviously is of great importance to the Moscow discussions.

He added that second only to the bombing of specific objectives is the aim to destroy the German air force. This point also has been stressed from London, disclosing that the Anglo-American air forces now are making a special drive to render Hitler's Luftwaffe helpless.

The theory is, of course, that since the Nazi air force is Hitler's chief weapon against bombing, he will be fairly impotent if it is smashed. This will expedite the destruction of that portion of Germany's war production which still remains effective.

The main attack on the Luftwaffe is by indirection. It's against airplane plants, and factories manufacturing parts essential to planes. In other words, we are destroying at the source.

BUY VICTORY BONDS

The Weather

Peterborough Temperatures:

Today:
Night low . . 31 Noon 41
Yesterday:
Highest . . . . 42 Lowest 30
One year ago:
Highest . . . . 60 Lowest 46

Weather Forecast:

Georgian Bay — Moderate to fresh winds; cloudy and cool, with light scattered showers or snowflurries. Wednesday: Moderate to fresh winds; mostly cloudy and cool

Lower Lake Region — Moderate to fresh winds; mostly cloudy and cool to-day and Wednesday.

Ottawa and Upper St. Lawrence Valleys — Moderate to fresh winds; cloudy and cool to-day and Wednesday, with light scattered showers.

Lake Superior — Moderate winds; partly cloudy and cool. Wednesday: Increasing winds; cloudy and cool, followed by showers.

EXTRA!

STOCKHOLM — The Germans are planning to evacuate Rome by Oct. 31, a Berne dispatch to the Swedish newspaper Svenska Dagbladet said today.

ALGIERS—A Belgian Commando unit—first Belgian infantry to re-enter the struggle against the Germans since the 1940 campaign—has arrived in North Africa, it was disclosed today.

U.S. Fliers Aid Yugoslavs

Bomb Bursts Riddle Skoplje Rail Centre

ALLIED HEADQUARTERS, Algiers, Oct. 19.—(AP).—United States medium bombers and fighters, reaching out in support of Yugoslav guerillas, swooped deep into Yugoslavia yesterday to smash the vital railroad centre of Skoplje controlling the Vardar Valley leading south into Salnoka and Greece, Allied Headquarters announced today.

Tracks were ripped up, the Skoplje rail bridge southeast of the yards bombed, and at least three locomotives and 15 rail yards destroyed by two waves of planes which caught the German defences completely off guard.

Neither enemy fighters nor anti-aircraft fire were encountered.

The blow followed raids Sunday night by R.A.F. heavy bombers upon Nazi airfieldes in Rhodes and Crete.

Bombers with fighter escorts began the attack on Skoplje, hitting the north and south ends of the yards where switching facilities were concentrated. Other bombs struck in the centre of the yards, destroying tracks.

Two hours later a wave of bomb-carrying fighters sped over the area again to attack the bridge four miles away and to hit the nearby signal building and passenger station.

We Must Go Thru-Buy Bonds

Canada Signs Lend-Lease

Canadian Supplies Sent To Russia Before

OTTAWA, Oct. 19 (CP) — The External Affairs Department announced today that Canada has joined the United States and Britain in signing the third lend-lease protocol with Russia to supply the Soviets with war materials and foodstuffs.

The announcement said the agreement was signed in London today, with the Dominion taking part for the first time although Canadian supplies previously have formed part of the commitment of the United Kingdom, in some cases, of that of the United States.

It was the third such agreement for Britain and the United States. The first was signed in Moscow in October, 1941, and the second in Washington last October.

The period covered by the second agreement ended last June 30, but provisions of the third agreement, though it has just been signed, have been effective for the past three months, with the flow of armaments, equipment, materials and foodstuffs going to Russia without interruption.

Hon. Vincent Massey, Canadian High Commissioner in London, signed the protocol on behalf of the Dominion.

EDEN, HULL, MOLOTOV UNRAVEL WEIGHTY PROBLEMS OF ALLIES

Tri-Power Talk Starts In Moscow City

By EDDY GILMORE
Associated Press Staff Writer.

MOSCOW, Oct. 19 — (AP). — Foreign Secretary Eden of Britain and the United States Secretary of State, Cordell Hull, highest American official ever to visit Moscow, plunged quickly today into the war's first full dress tripartite conference, meeting with their Russian counterpart, Vyacheslav Molotov, a few hours after concluding their flight to the Russian capital.

As the foreign secretaries settled down on the long-awaited get-together, at which the Russians consider a "second front" in Western Europe an important topic.

Eager To Start

Despite their long, hard trip, Eden and Hull were eager to begin the discussions with Molotov. Both the British and the American foreign officials expect the conference to lay the groundwork for future conversations among the United Nations leaders.

Muscovites stood in long lines to purchase newspapers, all of which splashed pictures of Eden, Hull and Molotov at the airport across front pages.

The press front-paged the statements made by Hull and Eden upon their arrival, but the newspapers did not comment editorially on the conference.

Preliminary discussions were held at the Kremlin last evening shortly after the arrival of the British and American visitors at the Moscow airdrome. It was announced the first real business session would

TRI-POWER TALK
(Continued on Page 8, Column 5).

—BUY VICTORY BONDS—

City Council Records Another War Casualty

Record of another Peterborough casualty in the war was made by the city council Monday night in the following resolution by Alderman Gordon, seconded by Alderman Cotton: "That the City Clerk inscribe in the minutes of this meeting that Flight-Sergeant Louis J. Prete, aged 22, was killed in a flying accident on October 7, 1943, at Mountain View bombing and training station in which seven other airmen lost their lives; and that the sympathy of this Council be conveyed to his wife, Mrs. Dorothy Prete, 149 Rubidge street, and to his mother, Mrs. F. DeMaio."

—BUY VICTORY BONDS—

TORONTO FRUIT

TORONTO, Oct. 19 — (CP). — Wholesale fruit and vegetable prices were unchanged here today.

HIGGINS
HARDWARE
137 Hunter St. Phone 9676

50 Canadians Freed By Nazis

OTTAWA, Oct. 19 (CP)—Approximately 50 sick and wounded Canadian soldiers and airmen will be returning home with more than 5,000 British Empire and United States prisoners-of-war being exchanged for Nazis held prisoner by the Allied powers.

The exchange agreement was announced last night in Ottawa, London and Washington, and an external affairs department spokesman here estimated that Canadians in the transfer would total around the half-hundred mark. There will be 17 Americans.

Thus, the vast majority of the more than 5,000 men will be from the United Kingdom and other empire countries.

Next-of-kin of the returning Canadians will be advised by the defence department immediately their names are available. The men will be sent on to Canada after any necessary hospital treatment in Britain and when they are considered well enough to travel.

From 2 Points

The exchange, which already is under way, was arranged through the Swiss government after overtures made by Germany following the end of the Tunisian campaign. It will be carried out in three separate movements, one across the North Sea between Sweden and Britain and two across the Mediterranean between Europe and Africa.

The announcement here said the Canadians and Americans will be in the North Sea movement along with more than 4,000 empire prisoners who will return home by that route. The additional 1,000 men, being transferred across the Mediterranean to Africa from Spain, will be of the armed forces of Australia, New Zealand, India, South Africa and other commonwealth nations.

Volturno Battle Allied Victory

By WES GALLAGHER
Associated Press War Correspondent

ALLIED HEADQUARTERS, Algiers, Oct. 19—(AP).—The battle of the Voluturno River has ended in victory for the Allied 5th Army with the British and American troops crossing the river at all points, it was announced today.

American troops captured five villages on the eastern sector of the 5th Army line in a sweeping advance of from three to five miles. Simultaneously British troops between Capua and the sea swept over the difficult river barrier at all points on bridges constructed by engineers.

At the same time, Gen. Sir Bernard Montgomery's 8th Army, of

VOLTURNO BATTLE
(Continued on Page 8, Column 5)

200 Women Put In Reserve Pool

Applications totalling 463 names were made by married women in the work recruiting campaign which came to a close on Saturday. Selective Service expressed extreme satisfaction with the results of the drive, and it was stated that already 262 of those women who turned out in answer to the call had been placed in war plants and essential industries.

W. H. L. Mellis, Selective Service manager, said the outcome of the recruiting activities centering on last week was very satisfactory, and that a number of those women who went to jobs on a part time basis only last week have since volunteered to take full time employment, finding they liked the work and could arrange to be away several extra hours from their homes.

A reserve has been established with the 200 applicants who have not yet been referred to jobs, Mr. Mellis said, and from this reserve would be drawn additional labor recruits from time to time as the situation at the various plants warranted. Only a certain number of inexperienced newcomers could be trained in each plant at one time, he pointed out, and it was when the first group had been through their instruction and learned to handle their job that more workers would be called up.

Mr. Mellis stated that Selective Service headquarters would remain open to other married women who might still wish to register at any time. "We will be tickled to have them," he said.

MORE ABOUT—

319 Planes

Continued from Page 1

ships sunk, five probably sunk and 45 damaged; previous communiques had listed 221 as sunk, 31 probably sunk and 60 as damaged.

Knox, explaining the announcement of 148 additional craft sunk or damaged, said that prompt announcement of 148 additional craft sunk or damaged, said that prompt announcements of sinkings by submarines provide "means to help the enemy and they are withheld for that reason." He added there no longer is any information of value to the enemy in the new announcements, which means that the submarines that inflicted the heavy toll have completed their patrols.

Of those patrols the submarines have operated throughout the Pacific area and, the navy said, in "the enemy's closest home waters."

—BUY VICTORY BONDS—

HOG PRICES

TORONTO, Oct. 19 — (CP). — Prices were unchanged at bacon-hog markets reporting early today.

Liveweight: Chatham $12.

Dressedweight: Hamilton $16.65 delivered, Hull $15.90 plus transportation, London $16.60 delivered. Stratford $16.60 delivered.

Obituary

WILLIAM JONES

The funeral of William Jones, 281 Romaine street, whose death occurred on Sunday night, will be held on Wednesday morning at 9.45 a.m. from the Bert Duffus Funeral Home to the Church of the Sacred Heart for mass at 10 o'clock. Interment will be at St. Peter's cemetery.

—BUY VICTORY BONDS—

12-Year-Old Boy Faces 6 Charges

A twelve-year-old Collingwood boy whose father is overseas with the Canadian army, faced half a dozen charges of breaking and entering at a session of the juvenile court Monday afternoon but as the crown was unable to prove that the mother of the lad had been notified to attend the hearing Magistrate O. A. Langley, K.C., remanded him for a week.

The youngster was charged among other things with breaking into the C.P.R. freight sheds, into a refrigerator car, into Weston's Bakery premises and into the Outboard Marine quarters in the Duffus building.

A fourteen-year-old Peterborough boy was charged with breaking and entering the Weston Bread Company's premises and committing theft but the case was dismissed by Magistrate Langley after the evidence of the Collingwood boy and of Officer Archie Menzies had been heard.

The Collingwood lad swore that while the local boy waited outside he had forced an entrance into the Weston Bread Company's property and had stolen four cakes. Then he said he had called the other boy inside and the two had got out through a back window and eaten the cakes. He swore that the Peterborough boy had not known that he was going to break into the place.

T. J. Carley, K.C., who defended the local accused did not call any evidence and the magistrate dismissed the breaking and entering charge, declaring that the boy might have been guilty of receiving stolen property but that a charge along that line would have to be laid.

Crown Attorney V. J. McElderry, K.C., stated that no other charge would be laid and the boy was released. A married sister said she would take him to Toronto with her and look after him there.

—BUY VICTORY BONDS—

Peterboro Lags In Health Work

Kitchener has seven Public Health Nurses and is seeking another, has four Victorian Order Nurses, two Sanitary Inspectors and a Medical Officer of Health, Alderman Sullivan reported to the Council last night, relaying information he had garnered on his recent visit with Mayor Hamilton, Alderman Bradburn and City Treasurer M. E. Shaver.

"So you can see what a big staff they have in their Health Department," he pointedly added with the special interest of his position as a member of the local Board of Health.

"It occurred to me that it was too bad all the members of the Council could not have gone with us to see what other cities are doing," Alderman Sullivan said. "We obtained blue prints of the modern city halls that have been erected in Kitchener and St. Catharines. We also have other information regarding the arrangement of offices and halls that should be of value when the committee is preparing a report. I was also much interested in the Health Departments of those two cities, particularly Kitchener. I know they have 5.000 more people than we have."

"And they have more breweries and abattoirs," Alderman Gordon interjected, with laughter around the aldermanic circle.

Continuing on his serious note, Alderman Sullivan said that the health of the city should be foremost in the minds of any council. "In years gone by. candidates have promised to keep down the tax rate, but I feel that the first concern should be about what he could do in the interest of the health of the people. I am intensely interested in my obligation as a member of the Board of Health, and I was greatly impressed by the number of the staff of Kitchener's department of health."

—BUY VICTORY BONDS—

MONTREAL PRODUCE

MONTREAL, Oct. 19 — (CP).—Canadian Commodity Exchange.—Spot: Butter, Que., (92 score) 34¼ cents to 34½ cents. Eggs, B. I. Eastern A large 50½cB, A medium 48½cB, A pullets 45½cB, E-B 44c B, E-C 40cB.

Futures: Butter, Nov. 34⅝c to 34⅝c; Dec. 35⅝e to 34⅞c; Eggs, Oct. 49½cB.

Taxi Driver Faces Charge

That when his client drove his car to Toronto on a business trip the vehicle was not being operated as a taxi and therefore he was not guilty of the offence charged was the argument advanced by T. J. Carley, K.C., in police court Monday afternoon when the charge against John Drummond, taxi operator, of operating a taxi at a distance greater than 15 miles from Peterborough was tried.

Mr. Carley did not call any evidence in behalf of his client but argued that the prosecution had failed to make out any case against him.

The evidence of the prosecution was that in May last Drummond had used his car to go to Torohto to buy some wheels and had taken Hugh Davis with his as his guest. It was sworn that Davis had not paid or been charged any fare and that the taxi sign was not displayed on the vehicle during the trip.

Mr. Carley said during his argument that if Drummond had collected any fare clear violation of the regulations would have been shown but as it was the car had not been used on that occasion as a taxi.

W. F. Huycke, K.C., for the prosecution pointed out that the regulations had been passed to prevent unnecessary use of rubber tires and gasoline and that Drummond had been guilty of a contravention of the regulation in regard to taxi cabs.

Magistrate O. A. Langley, K.C., reserved judgment in the case.

MORE ABOUT—

50 Canadians

Continued from Page 1

ton ocean liner looked forward to their homes and families after years of isolation in prison camps. They included Fusiliers from Northumberland, Scottish privates, gunners from Lancashire, cockney ambulance drivers, Australians and Canadians.

They wore proud smiles and were filled with confident hope for the future, even though many hobbled on home-made peg legs, dangled empty sleeves or squinted at the autumn sunshine through one good eye.

"Nothing did or could get us down in spirit," said one soldier while others nodded in agreement.

Eager Questioning.

Out of touch with the world for so long, the men asked more questions of their interviewers than they answered themselves. Behind them was bitter, bloody fighting—some at the beaches of Dunkirk and Dieppe, others at Boulogne, or Crete or Greece. Before them was only one objective: Home, parents, wifes, sweethearts.

Their main question: "How soon can we get there."

They stretched between the first white sheets they had seen in many months or years, rested on brown sack mattresses or moved restlessly along the top decks of the liner, still hardly able to believe the exchange was a reality.

A Canadian-American soldier aboard was Sgt. Everett (Arky) Oglesby of Manila, Ark., volunteer in the Essex Scottish from Windsor, Ont., and a prisoner of Dieppe where he was wounded by shrapnel through the right lung He treasures a wallet and paybook which stopped another piece of shrapel from piercing his heart.

He summed up the sentiment of the wounded men. "I can't visualize it," he said. "I still think I am in Stalag VIII (Lamsdorf). That durn barbed wire was like to drive me damn near crazy."

Fliers Given Break

Sgt. Robert Bryan of the Royal Tank Corps said that in addition to Canadians an unknown number of R.A.F. men wore handcuffs in German prison camps.

"The R.A.F. men were taken first," he said. "The Germans did not have chains so they tied their wrists behind their backs with string. Then handcuffs arrived.

"First they were handcuffed behind the back, then in front with wrists crossed, and finally given enough leeway so they could put their hands in their pockets.

"The chains were fastened at 8 a.m. and taken off at 9 p.m."

Kept Up Pretence

As the time passed, he said, the German guards grew more lenient until one day they did not issue the chains after breakfast as usual.

It got to be a joke, a Canadian said. The guards would enter the barracks at night and shout "chains off" to the unshackled men.

Chaining of prisoners was instituted by the Germans more than a year ago in reprisal for what they said was the chaining of German prisoners taken at Dieppe and in a commando raid on Sark, Channel Islands. Similar chaining of German prisoners in Britain and Canada followed, but was quickly dropped, and international negotiations were instituted to have the Germans give up the practice.

COBOURG

Wagon Driver Denies Seeing Taxi In Lane

COBOURG, Oct. 19 (ENS)— Sittings of Supreme Court opened on Monday afternoon at Cobourg with Mr. Justice Urquhart presiding. The grand jury brought in no bill in connection with a rape charge against John Bednar of Oshawa. The accused was charged with raping a deaf and dumb girl.

Two cases were adjourned at the opening of court. Estate of Joseph Jones of Cobourg vs. Provincial Constable David Adair of Cobourg, an action for damages of $11,000 was settled out of court, but the details of the settlement were not revealed. Toronto-Peterborough Transport vs. Smith Transport, a claim for $1,500 damages in connection with an accident, was also settled.

Luxton vs. Luxton, a dispute over a promissory note was struck off the jury list and transferred to the non-jury. Seeney vs. Seeney, an action for alimony, was adjourned upon the request of W. J. A. Fair for plaintiff. G. N. Gordon, K.C., is counsel for defendant.

Vital Cog

Addressing the grand jury at the opening of the court, Mr Justice Urquhart declared that the grand jury system was a vital cog in the wheel of justice and that the members had important duties to perform. He advised the grand jury that they should not be backward in finding fault where fault was evident, in their tour of the various institutions in the county. He suggested that they take along with them copies of presentments of other grand juries of this court to see if their recommendations had been carried out.

The only case to go on yesterday was the damage action brought by Keith Ormiston, milk wagon driver of Bowmanville, and Ross Stevens, dairy proprietor against Lorne Stevens of Bowmanville, taxi driver. Ormiston asked for $1,105 damages of which $1,000 was for permanent injuries and the co-plaintiff asked for $1,167 of which $900 was for wages paid to Ormiston while he was laid up after the accident.

Ormiston testified that he was proceeding along King street at 8 a.m. on Dec. 19 last year, driving his horse-drawn milk wagon. He related that he was driving, as was his custom, with his left foot out on the step and his right foot up on the platform of the wagon.

"I saw no car on Mr. Stevens' driveway as I came along the street. The first I knew was when it struck me. My left leg was broken below the knee on a level with the floor of the milk wagon. I jumped after the car struck and landed on the boulevard," related Ormiston.

Bone Rebroken

Witness went in to relate that after his leg had set he was laid up for five weeks and then when he ventured on foot again his leg gave out and he was taken to Toronto where the bone was broken and a bone graft made.

Cross-examined, Ormiston said that he saw the Stevens driveway as he came along but was mainly concerned with watching the intersection. He was looking ahead with his head inside the cab of the wagon. With his head outside, he would have been able to see about 15 more feet of the Stevens' driveway, he said.

Wasn't Watching

The defendant that he was unaware of the milk wagon being so close until he backed into it. The driver told him that he had had his back turned towards the driveway, as he was packing bottles in his basket and had not seen his car, witness related.

Andrew Lennaman of Bowmanville told the court that he had seen the milk wagon about 25 to 30 feet up the highway from the intersection with Stevens' driveway. It was stopped at the time. He said "O.K." to Lorne Stevens and stepped in the car with him. A slight bump was the only indication that they had hit anything.

Recalled to the stand in reply Ormiston admitted having his back to Stevens' driveway and that he had not seen the car, but denied that he was packing bottles in the basket at the time.

The case proceeds today.

Members of the petit jury on the Ormiston-Stevens case were as follows:

Arthur Burgess, Cobourg; Charles Burch, Hamilton township; Charles Butters, Hamilton township; Sidney Blackburn, Hastings; Frank Hare, Haldimand; Thomas Johnston, Haldimand; Joseph Kelleher, Millbrook; W. J. Lawson, Murray township; Lawrence Stanton, Percy township; Donald Robb, Clarke; William Stapleton, Clark and Barton Thackeray, Alnwick.

Members of the grand jury were: H. Barrie, Darlington; W. Barrie, Hope township; A. Brown, Port Hope; W. Burley, Port Hope; H. Cowle, Bowmanville; L. Henderson, Millbrook; L. Harnden, Grafton; C. Jarvis, Wooler; T. Kellett, Pontypool; W. Rutherford, Clarke; W. Wilson, Bowmanville; W. Werry, Bowmanville and W. S. Stewart, foreman, Cobourg.

—BUY VICTORY BONDS—

TORONTO LIVESTOCK

TORONTO, Oct. 19 — (CP). — Cattle trade was slow at generally steady prices up to mid-session here today calves and sheep were steady. Lambs were weak. No price was established for hogs.

Receipts reported by the Dominion Marketing Service were:—

Cattle 800, calves 400, hogs 800, sheep and lambs 1,300, unsold from yesterday were 2,100 head of cattle.

With Boys In Services

The editor of this column will welcome extracts from letters from boys serving or any other information concerning them.
By JEAN STENTON

SGT. P. CLIFFORD McKINSTRY

A recent graduate from an air training school at Moncton, N. B., is **Sgt. Pilot Clifford McKinstry**, son of **Mrs. Elizabeth McKinstry** and the late William McKinstry, of Peterborough. His father was killed in the last war serving with the 93rd Battalion. Until his enlistment, Clifford worked at the C.G.E. and he trained at Lachine, Victoriaville, Three Rivers and Moncton. His wife and baby live in Montreal. Sgt. McKinstry attended May's School and the Collegiate.

When a man enlists as an air bomber he no longer expects to do just one job, according to a letter received by Mrs. Howard Lunn, of Millbrook, from her son, **Sgt. Ross Lunn**, who is in England.

"I am now working on the last station before operations. We are flying bigger and faster planes, and will go on some real big ones when we get on operation. They have four engines, so you may guess how large they are. I'm crewed up now, for this is the place where you are put with a certain crew and you stay with them until the end of the war.

"I'm with a sergeant pilot from Toronto named Gardiner, and he is a fine chap; I liked him right from the start. One nice thing about this place is you don't have to fly with a man unless you want to. We have a pilot officer for a navigator, and an Englishman for a wireless operator, and we will have 6 or 7 in the crew before we finish. So we should have a good time when we all get together."

Sgt. Lunn writes that this is where he learns to fly, as the air bombers have to take over and fly the machines if anything happens to the pilot. Since this is what he wanted to do right from the start, he is looking forward to an interesting course. The air bombers also have to learn part of the job of every member of the crew so they can take over if anything should happen to any one of them. Besides that, they have to drop the bombs. So they will not have any spare time. As for the meals, he finds them good. They get lots of fresh fruit and an egg once in a while and the occasional orange. Half a pint of milk for dinner each day is also part of the menu.

Despite the fact that they are miles away from home, more than 1,000 Welsh members of the forces attended the first Eisteddfod held in the Middle East. Presided over by Rev. Llewelyn Gwynne, Bishop of Egypt and Sudan, the Eisteddfod included the chairing of the Bard, a chief choral competition and a "Cymanfa Ganu."

S.O. Marjorie Wright, formerly of the recruiting office in Toronto, who has visited Peterborough many times with the mobile recruiting unit, has now been transferred and is stationed at Centralia, with the women's division of the R.C.A.F.

LT. IRENE FITZGERALD

An airgraph has been received by Mrs. Anne Fitzgerald, Indian River, from her daughter, **2nd Lt. Irene G. Fitzgerald**, who is serving as a nurse with the United States Army overseas. She has been stationed for some time in North Africa and at the time of writing was on furlough in Algiers.

She particularly enjoys travelling from place to place and the contacts she makes with her nursing delight her. The climate of the country appeals to her a good deal since it is quite moderate now in spite of the latitude. Lt. Fitzgerald writes that the homes and buildings of Algiers are very picturesque, and largely of white marble.

This nurse was born at Indian River, and attended Public school at S.S. No. 3, Otonabee, and received her High school education at night school in Parry Sound, while a nurse-in-training at St. Joseph's Hospital. Upon graduation, she practised her profession at the Receiving Hospital in Detroit where she remained for 10 years until she enlisted in the United States Army Nursing Corps. Before going overseas, Lt. Fitzgerald received her training at Denver, Col.

A former resident of Gore's Landing, **Gnr. William Babb**, recently wrote to Mrs. Melville Harris there telling of a thrilling chat with Queen Elizabeth. He was a member of the Guard of Honor at Sandringham on this red letter day.

It was on the last day of his guard that the King, Queen and two princesses reviewed them. The Queen asked Gnr. Blabb where he came from and how long he had been overseas. He commented on how beautiful the Queen is and paid tribute to Princess Elizabeth. He also sent sprigs of lavender from Queen Elizabeth's garden. He enlisted at Cobourg and went overseas two years ago.

Mrs. Harris has also received a recent V-mail letter from her sister, **2nd Lt. Norah Hennessey** who arrived in North Africa during the summer. Her letter indicates that she may now be in Italy and she described their bathing beach as being much like that at Cobourg.

Officers and men of Canadian Army Basic Training Centre No. 31 at Cornwall believe they are the first service unit in Canada to exceed their objective in the fifth Victory Loan drive. A few minutes after the campaign opened on Monday, officials at the camp announced they had attained 155 per cent of their quota.

LAC. GEORGE RICE

Interesting impressions of Africa are contained in a letter recently received by Mr. and Mrs. James A. Rice of Marmora from their son, LAC. George Rice, who is attached to the R.A.F. there. A former student at Marmora High School, George went overseas this spring and celebrated his 20th birthday a month ago.

"The climate is something that takes a little getting used to," George writes. "Once the sun drops below the horizon it becomes dark very quickly. There is no lingering twilight, instead in a half hour complete darkness. At midnight the sky is covered with white jewels. A few nights ago at 4 a.m. a full moon nestled in a small bank of clouds. It reminded me of a Crowe Lake sunset. The dawn comes fast and with a sunrise which surpasses any sunset that I have ever seen.

"It gets very cold at night and for quite a while I wore a shirt, turtle neck sweater, and battle dress to keep warm on night bind. Then breakfast is over, the everlasting fight with flies begins. It is always a race to see who will get the food, you or the flies. They usually win. As the day rolls on a breeze springs us, which if you stay under canvas (there are no trees) keeps you comfortable until the sun reaches the zenith. Then nothing can keep you cool. When there is an occasional breeze, the dust flies.

Cities Unclean

"Cities like Algiers and Tunis are alike in at least one respect. They have a terrific odour. They are all right in the main business and French sections, but . . The shops specialize in souvenirs for the forces and a queer Francais-Anglais language is used in trading there. They have no big displays windows, but rather open stalls with roller shutters which are closed at night.

"Tunis is the best of those I have seen, with wide streets lined with trees which are like huge ferns, modern buildings and lots of English language film at the theatres. As for the Arabs, there are two kinds—the town Arab and the nomadic tribes. Except for their sheiks, the town Arabs have degenerated into filthy petty thieves. Those who have stuck to the farms and nomadic tribes are prosperous and fairly well dressed—usually in long flowing garments. The town Arab has clothes which are more European, except that they are no longer the original garments as patches have replaced the other material, and are like a coat of many colors.

"The nomadic Arabs are living the same as they did when our Lord was on earth, little influenced by civilization. It is only the Arabs who have tried civilization who have degenerated from the noble free people they once were."

Two of the four sons of Mr. and Mrs. A. Hope, 219 Stewart street, who are serving overseas, have been made sergeants. They are **William** and **Roy Hope**, both with the R.C.O.C. Two other boys are also overseas, **C.S.M. Spencer Hope** with the Stormont, Dundas and Glengarry Highlanders, formerly at the C.G.E. and **Earl Hope.**

—BUY VICTORY BONDS—

TORONTO PRODUCE

TORONTO, Oct. 19 — (CP). — Eggs: Wholesale to retail, A large 50c, A medium 48c, A pullet 45c, B 45c, C 43c, country shippers quoted graded eggs, cases free, A large 50c, A medium 48c, A pillet 45c, B 45c, C 40c.

Butter: First grade solids 34c, second grade solids 30½c to 32c.

Two City Plants Total $5,221 For War Victims

From the very nature of the position it holds in the city's industrial life, the Canadian General Electric Co. Ltd. has come to be regarded more or less as a barometer of the way in which the city will go in its support of any endeavour that is of a public nature, and this has proved to be true in the matter of public support to the Peterborough and District British War Victims' Fund, for the employees of this large industrial plant, allied with the Genelco Co. Ltd. have to date rolled up a grand total of $5,221.78 in their voluntary givings to date for this one fund alone.

This latest total was reached through a contribution of $19.26 from the Industrial Control Dept., headed by P. Killingbeck as foreman, which is credited in today's receipts.

Give $102.85 This Year

This one department has been quite active this year on behalf of the fund, a statement which is fully verified when one considers that since February of this year, they have made six donations which give them a total of credit of $102.85 in that short period of time, an achievement which ranks them as one of the leaders from the standpoint of per capita contributions for the period mentioned.

To all employees in the two large city plants, the fund management would say a word of appreciation for their support, and venture to express the hope that this will be continued, particularly for the special Christmas donations which are now in the course of being raised.

Caban Draw Totals $57

This activity sponsored by Victor Caban, Sr., of 543 Park street has now reached a total of $57 in the short period of time it has been in operation, with the $13 credited to it today. In this Mr. Caban is having the assistance of a number of friends who have tickets for sale on the draw for seven prizes, which are selling at 25 cents each or five for one dollar.

The prize list is a good one consisting of a load of wood or war savings certificate of $25 par value as first prize, three ducks for second prize, one pig or $10 war savings certificate for 3rd prize, one bag of potatoes for 4th prize, at $5 war savings certificates for each of the 5th and 6th prizes, and the choice of a Jersey calf or $20 war savings certificate for 7th prize, all of which are being donated by Mr. Caban himself.

The war savings certificates alone total a value of $65 which had really been saved as a nest egg for Victor Caban, Jr., when he should return from active service abroad, but since this young patriot has given life itself on the fields of battle in Sicily, the parents decided they wished to do further good in his name with the money, hence their sponsoring this effort on behalf of the fund.

Previously acknowledged ..	$63,737.65
Industrial Control Dept., C.G.E. Co. Ltd., per P. Killingbeck foreman	19.26
Further proceeds of draw for seven prizes donated and sponsored by Victor Caban, Sr.	13.00
Total to date	$63,769.91

Quick Relief From
RHEUMATIC PAIN

Hundreds of Canadians suffering from the tortures of rheumatism, sciatica, lumbago, neuralgia and neuritis are happy over their discovery of Ru-Ma, for they have, at long last, found a reliable, fast acting formula which quickly relieves those exhausting muscular pains and aching joints If you want to again feel happy and contented in being free from rheumatic pains so you can work in comfort and sleep in peace be wise and try Ru-Ma to-day under our promise of "money back" if it fails to help you. Ask at Tamblyn's or any drug store to-day for Ru-Ma.—(Advt.)

HOW TO RELIEVE
PILE TORTURE
QUICKLY AND EASILY

If you are troubled with itching piles or rectal soreness, do not delay treatment and run the risk of letting this condition become chronic. Any itching or soreness or painful passage of stool is nature's warning and proper treatment should be secured at once.

For this purpose get a package of Hem-Roid from McDermid & Jury or any I.D.A. or other drug store and use as directed. This formula which is used internally is a small, easy to take tablet will quickly relieve the itching and soreness and aid in healing the sore, tender spots Hem-Roid is pleasant to use, is highly recommended and it seems the height of folly for any one to risk a painful and chronic pile condition when such a fine remedy may be had at such a small cost.

If you try Hem-roid and are not entirely pleased with the results, your druggist will gladly return your money. —(Advt.)

CAMPBELLFORD

Speaker Tells Wonders Of Mirrophone

CAMPBELLFORD, Oct. 19 (ENS) —One of the most interesting demonstrations of modern scientific development was provided for local Rotarians at their luncheon here on Monday as representatives of the Bell Telephone Company of Canada exhibited and described the mirrophone. The device was described by the speaker, R. H. Spencer, special information representative of the company, as one of its latest developments in sound recording.

Speaking on "Your Voice As Others Hear It," Mr. Spencer told of the part mirrophone was playing in war and peace. One of its principal war functions was in training those responsible for communications to speak clearly, thus obviating any possibility of error. He traced the study of speech and sound to Alexander Bell, a Scottish cobbler of Edinburgh, who studied speech to improve his station in life. The study of speech fascinated him and he left his trade to go first to the stage and later to become a professor of public speaking at Edinburgh University. It was his grandson, Alexander Graham Bell, who came to Brantford, Ontario, in 1870, and four years later formulated the principals of the telephone.

Mr. Spencer demonstrated a model of Bell's first telephone and described various scientific discoveries which had made the device less cumbersome. For example, the magnetism produced by cobalt steel enabled the size of the receiver to be reduced from the once large piece of equipment to its present size as incorporated in the hand telephone.

Frequencys Trouble.

Describing the complexity of speech, Mr. Spencer pointed out that low frequencys and high frequencys travelled at different rates along a wire thus making the transmission of sound somewhat more difficult. "Sound is an effect on the brain produced by air vibrations," said the speaker who described the mirrophone as an instrument which permitted a recording to be made and reproduced immediately, "the mirrophone enables anyone to listen to his voice just as he would look at his face in a mirror."

"There is a scientific reason why we do not hear what our voices sound like to others. Just above the larnynx, where the vocal sounds originate, there is a tiny tube leading from the throat passage to the middle ear. This tube, and the bones of the head, carry the voice sounds to the middle ear. The sound originating in the throat is much louder in volume and lower in pitch than the moulded voice that proceeds out of the mouth. Thus a person's voice—as he hears it—lacks many of the qualities of the voice that has been moulded by the lips, tongue, teeth and jaws and the resonators in the nose, mouth and throat.

Following his remarks many members of the club tried out the mirrophone and all expressed surprise at the sound of their voices. A vote of thanks to the speaker was moved by Rotarian Harold N. Carr. Mr. Spencer was accompanied by Roy Willis, plant superintendent of the Bell Telephone Co., Peterborough; J. Morrow, and W. E. Lloyd of Peterborough.

Insured In Time

LAMAR, Mo., Oct. 19 — (AP).—Carl Moore stopped at an insurance office to insure his newly-purchased car. "Come on, it's raining," he said to the agent after the policy had been written, "I'll give you a ride home. He didn't though . . his car had just been stolen.

—BUY VICTORY BONDS—

GORE'S LANDING

W.M.S. Studies Dr. Duclos' Work

GORE'S LANDING, Oct. 19. — (ENS).—The autumn Thankoffering meeting of the W.M.S. was held at the home of Miss Jennie Fowlie with the president, Mrs. F. W. Pratt, in the chair.

Mrs. Wallace Pratt was in charge of the worship service and Mrs. Fisher was group leader. The Thankoffering amounted to $22.75 with more envelopes to come in later. Readings were given by Mrs. F. W. Pratt on "Why give a Thankoffering"; Miss Ella Waldon "5 Minutes With Blue Book" and Miss Bella Smart who gave a tribute to the life and work of the late Rev. J. E. Duclos, D.D., founder of Mission Hospitals at Bonnyville and Cold Lake.,

Dr. Duclos also founded two school homes which were the first and only Protestant and Separaté schools west of the Great Lakes, she said. Due to his great effort, 9 churches were built in a great and lasting tribute to him. Miss Smart also gave an item on the study of Foreign Missions. Mrs Fisher read a chapter from the new study book "For all of life."

The next meeting will be held at the home of Mrs. McDonald.

The hostess served lunch and a happy social hour was enjoyed.

—BUY VICTORY BONDS—

HASTINGS

50 Volunteers Ready As Donors

HASTINGS, Oct. 19 — (ENS)— Hastings Red Cross held a meeting on Monday night to discuss the blood donors clinic.

About fifty persons have volunteered to give blood from Hastings and vicinity. The secretary of the Red Cross, Mrs. W. Fowlds, is sending a letter to this effect to the Peterborough Blood Donors Clinic to have a date set for the donors to go. The Hastings Council are looking after transportation for all those who need it.

It was also decided that parcels for the men overseas for Christmas would be packed in the council chamber on Tuesday, October 26 by members of the Red Cross. They are holding a euchre and motion pictures in the town hall on Thursday, October 21.

—BUY VICTORY BONDS—

Minor Traffic Accident

CAMPBELLFORD, Oct. 19 (ENS) —A traffic accident resulting in minor damage occurred Monday afternoon at the corner of Canrobert and Sebastopol streets. Mr. George Bound of Seymour West was driving west on Sebastopol street and Stanley Taylor had just crossed the intersection when the two vehicles collided. Damage was estimated at $40 and P. C. David Bowen investigated.

—BUY VICTORY BONDS—

New Prices Board Rule

OTTAWA, Oct. 19 — (CP). — Prior approval by the Prices Board of price fixation and the use of new material in the manufacture of men's wear is required by a board order which became effective on October 15, it was announced last night.

—BUY VICTORY BONDS—

Jean Monnet To Act

OTTAWA, Oct. 19 — (CP). — The French Information Service here said last night that Jean Monnet has been empowered by the French Committee of National Liberation to sign for France in Washington on November 9 a proposed agreement creating a United Nations administrative body to deal with European aid and post-war reconstruction.

Hockey Rinks Are Discussed

Hockey and skating and rinks were glimpsed in three perspectives, two short and one long, at Monday night's meeting of the Council.

The C.G.E.-Genelco rink on Park Street began taking form again as the Council gave permission to the company's Social and Athletic Fund to lay out an open air sheet for the winter.

Then there was Herb Payne's reported undertaking to organize a 'teen-age hockey league and use the old lacrosse bowl on Townsend Street as a means of keeping hockey's pulse beating in Peterborough.

Then, the third was Alderman Bradburn's suggestion that Peterborough should begin planning now for a post-war hockey arena and that Mayor Hamilton should call a public meeting to approach this question especially with the benefit of the experience of St. Catharines.

Alderman Bradburn was a member of the Council's deputation which recently visited St. Catharines and Kitchener, and while city hall features received primary attention, health and hockey and some other details of municipal housekeeping were also scrutinized.

A resolution by Alderman Bradburn, seconded by Alderman Sullivan, requested Mayor Hamilton to call a public meeting to which would be invited representatives of various public-spirited organizations and all other citizens interested in hockey, "for the purpose of considering the erection of an ice arena after the war."

Because of so many war restrictions on building and the scarcity of materials it was felt that nothing could be done at the present except to begin laying the plans and groundwork.

The St. Catharines arena was built in 1938 at a cost of $105,000, Alderman Bradburn told the Council.

It has seating accommodation for 3,300 people, and seemed a decidedly suitable structure for Peterborough's needs.

"The city helped them finance the arena, and they have five years' surplus on their debenture payments. In other words they are making a financial success of their rink," Alderman Bradburn said. "Everybody feels that Peterborough should have an artificial ice rink, and the present seems opportune to get ready for it."

Alderman Glover said he had been in the St. Catharines rink and regarded it as close to ideal accommodation for Peterborough's needs. "There will be no more hockey in Peterborough until an arena is built here. This is a good sports town, and an arena ought to be able to carry itself.

"For an industrial city like Peterborough we have to carry on summer and winter sports as attractions for the public. They help to bring people to live and work here."

C.G.E. Spent $1,860.

Norm Crowe told the Council the C.G.E. Social and Athletic Club spent $1,860 on the Park Street rink last winter. The club was given the two buildings which were used as dressing rooms. Children of the south end were admitted free from 4 to 6 p.m. every day after school and also on Saturday afternoons.

O. W. Hurrle accompanied Mr. Crowe. A motion by Aldermen Glover and Dutton granted the deputation's request on the same terms as last winter.

Herb Payne's Idea.

Alderman Swanston told the Council Herb Payne was proposing a league for boys of fourteen to sixteen years, games to be played at the lacrosse bowl, with the Council's permission.

Mayor Hamilton said he felt sure the ground would be made available without any charge, and other members said that Mr. Payne deserved

(Continued on Page 14)

Are your Children THIN NERVOUS UNDER PAR?

Try New, Improved OVALTINE

Children who are thin, nervous and under par, science has discovered, are often found to be eating foods which do not give them enough of the essential food elements everyone needs for health.

As a "protecting" food-drink, *New, Improved* Ovaltine adds to a child's meals the essential food elements most likely to be deficient.

Three servings of *New, Improved* Ovaltine furnish a child with a significant portion of his daily requirement of Vitamins A, B_1 and D, Calcium, Phosphorus and Iron — all from Ovaltine alone. Also quick food-energy elements and high quality proteins for building sturdy bodies.

So — if your child is thin, nervous, under par, or eats poorly, start giving him *New, Improved* Ovaltine regularly. Get Ovaltine today at drug or food store.

NEW, IMPROVED
OVALTINE
THE PROTECTING FOOD-DRINK

114

WAKE UP VITALITY WITH THIS HOT BREAKFAST

Nature stored more of the great growth and vitality element—protein—in whole grain oatmeal—than in any other natural cereal you can serve your family! Today, with less meat protein available, your family needs this extra vitality protection of Quaker Oats more than ever! Quaker Oats is so outstanding that it contains nine out of eleven food elements short in many present day diets! Serve delicious Quaker Oats daily. Children simply love Quaker Oats. It's so smart to protect your family's health and vitality by serving the one best cereal when so many other foods are rationed.

QUAKER OATS

The Quaker Oats Company of Canada Limited

FOR ECONOMY... BAKE WITH MAGIC!

CAKES ARE LIGHT, FLUFFY... COST IS LESS THAN 1¢ PER AVERAGE BAKING!

MADE IN CANADA

"We'll do the dirty work — *gladly;* We count on you to back us up"

Stoker Petty Officer W. H. Cowie, ROYAL CANADIAN NAVY

STOKER Petty Officer W. H. Cowie is a short, wiry, bespectacled sailor, 41 years of age. For 31 months he toiled in the stokeholds of corvettes and armed merchantmen on Atlantic convoy routes.

In that time, his convoys lost only three ships. To even the score, the escort ships on which he served scored one submarine sunk, and two probables.

A year ago he was mentioned in dispatches. "I can't figure out," he says, "just what for. I haven't done anything special. It was just my job."

A few weeks ago, Bill Cowie was transferred to shore duty. But he is not happy. "I want to go back to sea again," he says, "because that's where I can really do my part to beat the U-boats."

Petty Officer Cowie receives $2.65 a day in the Navy. His wife gets $36.40 a month dependent's allowance. He and his wife are putting every cent they can save into Victory Bonds.

There is nothing "extraordinary" about Bill Cowie. He sees no reason why he should be singled out for distinction.

But it is the thousands of Bill Cowies in our fighting forces who are winning this war for us. Let's back them up. Let's help them speed the victory!

Thus speaks Petty Officer W. H. Cowie, who has seen 31 months of convoy duty on the north and west Atlantic

IN FEBRUARY, 1942, Bill Cowie was sweating in the stokehold of the Canadian corvette "Barrie". Off Iceland, the convoy they were escorting ran into a U-boat pack. The escorts fought it off, only to encounter another, and then another.

"It was a running battle for a week and a half," says Cowie. "Two merchant ships and a Free French corvette were torpedoed. Thirty-five of the corvette's crew were lost. The "Barrie" and another ship brought the rest — almost three dozen ships — safely to port. As revenge, on the way back we tackled a sub — and we think we 'got' her."

Bill Cowie had a close shave when a depth charge exploded alongside his corvette, smashing surface pumps and cracking boiler seams. While he was aboard the corvette "Buctouche", they sank a U-boat not far off Nova Scotia. Earlier, his ship, a British armed merchant cruiser, helped a convoy of 30 tankers elude a Nazi surface raider.

This man knows the thrill of action against Hitler's water wolves. He knows what it is like to see fighting comrades go to their deaths. He has seen the look in the eyes of torpedoed merchant seamen snatched from expected death.

"There's a big job to be done yet," says Bill Cowie, "and it can't be done unless folks at home back us up. We'll do the dirty work — gladly. All you have to do is lend your money. If you could spend just one minute in action out on the Atlantic, you wouldn't hesitate about buying bonds."

SPEED THE VICTORY

Buy VICTORY BONDS

8-20

NATIONAL WAR FINANCE COMMITTEE

The Examiner

The Peterborough Examiner published each evening by Peterborough Examiner Limited Office Hunter and Water Streets Peterborough Ont

W RUPERT DAVIES President
H. L. GARNER General Manager
G WILSON CRAW Managing Editor

Subscription Rates 20c per week in City of Peterborough delivered by carrier: $6.00 per year by mail to outside points

Members Canadian Press; Audit Bureau of Circulation. Canadian Daily Newspaper Association. Empire Press Union. Ontario Provincial Dailies Association

TELEPHONE 4641
Private Branch Exchange to all Departments

TUESDAY, OCTOBER 19, 1943

A Great Canadian Editor

In past years a few observers have affected to see a falling-off in the influence which the newspapers of Canada have over the opinions of their readers. Whatever newspapers they may have been thinking of, certainly they could not have meant the Winnipeg *Free Press*, which has exercised the most profound influence on the thinking of western Canada, and on the Dominion as a whole, since John W. Dafoe became its editor in 1901. On Saturday night last the Winnipeg Press Club met to celebrate Dr. Dafoe's sixtieth year as a Canadian journalist. During the last forty of those years he has undoubtedly been one of the half-dozen or so outstanding newspapermen in this country.

Dr. Dafoe's brilliant career has been in a considerable degree the result of a most happy understanding between himself and his publisher. The most striking single instance of this came in 1911 when Dafoe supported the reciprocity policy of Sir Wilfrid Laurier in the *Free Press*, while its proprietor, Sir Clifford Sifton, opposed the same policy vigorously on the public platform; if John Dafoe had not always been able to count on the understanding and support of his principal his influence would have been greatly curtailed.

As a scholarly and untiring student of public affairs John Dafoe has not only been able to do much to enlighten his readers, but also to direct the destiny of his country. For a variety of reasons much journalism in Canada and elsewhere is the work of men who are not well-informed, who have little sense of responsibility, and who lack the integrity of character which a man should have who presents his opinions to the public day in and day out for years on end. John Dafoe is known everywhere in Canada as a man of wide learning and political sagacity, but primarily as an honest editor. He is anything but a bigoted party man, and has gone directly contrary to Liberal policy on several important occasions, notably on the Laurier conscription policy and the 1917 campaign for union government. And it was certainly not for his Liberal sympathies that Sir Robert Borden chose him to be one of the Canadian party at the Peace Conference in 1919.

At 77 Dr. Dafoe is still captain of the ship in Winnipeg, and he has an able successor there, so that he will be able to retire when he wants to do so, without fears that his work will be undone. On this occasion of his diamond jubilee as a newspaperman the whole press of Canada is proud to do him honour.

Italy—Rash Gambler

Italy's cup of humiliation must have run over when the Emperor of Abyssinia declared that his country would not accept its former conqueror as a "co-belligerent". In that incident—unimportant enough in itself and so far as the progress of the war is concerned—is crystallized the unhappy struggle of Italy to become a great imperial power, which has occupied so much of her time since her unification. In her struggle for imperial glory Italy has shown herself a rash gambler; she has unfailingly backed the wrong horse.

Italy has never shown ability to choose as her friends nations whose political and economic interests were compatible with her own. By the turn of century, Italy was a wealthy and powerful nation and her imperial ambitions rose to a high pitch. The Mediterranean seemed to be her logical field for expansion, but all the possible colonies in that area were already taken by France and Britain. Italian requests for colonizing rights in Tunisia and Egypt were coldly received by the French and British, and the Italo-Turkish war of 1912 brought a very poor return in the Dodecanese islands. When the Great War was brewing Italy would not take a stand with the British-French-Russian powers, for there seemed nothing to gain by it; instead she implicated herself with Germany and Austria, and when war broke out she found herself in an embarrassing dilemma.

After the Great War the Italians found themselves faced with their old problem of colonial expansion, but with little hope, and with a bitter resentment of the Versailles Treaty to complicate their feelings. They were ready for a Mussolini, and they got one. He promised them colonies, and in time he delivered the goods, the rape of Abyssinia being the means he used. He also devised the clever scheme of helping Germany to become a great power, in the hope that he might play off Germany against the Anglo-French alliance to the advantage of Italy. But in assisting Germany he created the monster which destroyed him. By the time Hitler entered Vienna, the world knew that Mussolini's pupil had eclipsed his master.

A thoroughly discredited Italy has signed terms of unconditional surrender to the United Nations; she has made a *volte-face* unequalled in modern history, and is now fighting her former ally; and she has been rejected with contemptuous dignity by the nation which she sought to enslave. Italy has touched bottom; she must rise from now on, for she can go no lower.

A Worker In Wax

The great-grandson of Madame Tussaud is dead. John Theodore Tussaud was 86 years old, and he had been director of the most famous waxwork exhibition in the world since 1886. He was a sculptor and modeller of some eminence, and his work was often exhibited at the Royal Academy, but his chief task and his joy was in supplying new wax models to Madame Tussaud's of Marylebone Road, London.

Madame Tussaud's Waxworks have delighted the public for 110 years. The founder was a French *emigre* who escaped to England at the time of the Revolution, and established her waxwork show on Baker Street (later to be famous as the place of residence of Sherlock Holmes) in 1833. The attraction of the waxworks never failed. Changes in public taste were many: the gaiety of the early Victorian era gave way to the stolidity of the later years of the great Queen's reign; the theatre of melodrama gave way to the theatre of tea-cup-and-saucer comedy; taste in art moved from Frith and Landseer to Watts and Whistler, and so to the wild days of Cubists and Vorticists: but Madame Tussaud's show never lost its attraction. A great place, Madame Tussaud's.

Madame Tussaud's contains models of almost everyone who has ever cut a figure in history or literature. Neville Chamberlain and Hitler, Queen Elizabeth and Mary of Scotland, the Royal Family and Karl Marx are all there, as large as life and twice as natural. At the entry stands an impressive policeman, but if you ask him the time you will find that he is the only bobby in London who does not know it — a wax policeman, in fact. Wax, also, is the lady who leans forward from a booth to take your ticket. Wax and immoveable are Henry VIII and his five ladies, but the Sleeping Beauty, reclining on a couch, has a bosom which heaves realistically as she slumbers. A great place for a Saturday afternoon, Madame Tussaud's!

But your visit was not complete unless you went into the Chamber of Horrors, which cost sixpence extra. There, in an eerie light, you could see Charlie Peace in his condemned cell, and Burke and Hare plotting a murder; there was Marat lying stabbed in his bathtub, blood oozing hideously from his throat; there also was a tableau of the "Brides In the Bath" murder, which shocked Victorian England; a corner was devoted to Dr. Crippen who — let us remember — once plied his art in London, Ontario. And if you peeped behind a curtain, you saw a body, hooked through the entrails, swinging from the ceiling.

A great place, Madame Tussaud's! Let us hope the post-war planners do not plan it out of existence.

NOTE AND COMMENT

Isn't it odd that the food shortages seem to have no effect on the number of dishes that need to be washed?

In these days of pork shortage there would probably be a good market even for a pig in a poke.

It's a Detroit miss of nine who hurries home from a recital with news that they played Beethoven's Moonlight Sinatra.—Detroit News.

The first white bread since 1940 is now on sale in Naples. The natives report it goes down much better than Mussolini's speeches.—Cleveland Plain Dealer.

The housing shortage account for it, no doubt. Man injured in an accident near Trenton, Ont., is described in the item as "a well-known transient."—Toronto Telegram.

Two men in a boat can work a lot of mischief upon the enemy, as is evidenced by the daring exploits of tiny British submersibles off Norway. — Hamilton Spectator.

Careers For Women

By MARY STOCKS
Principal of Westfield College, University of London
in The London Sunday Times

To a veteran of the Edwardian Women's Suffrage movement, that old battle presents, in retrospect, the charm of a soul-satisfying simplicity. Our immediate requirement for our sex was summed up in three words: "Votes for Women." Never has so large a principle been so neatly embodied in a self-explanatory formula. Further precision was added by the statement that we wanted the vote "on the same terms as it was or might be granted to men." What was sauce for the gander was, we thought, suitable and adequate sauce for the goose.

Well, we got it. And as history records, after the strategic victory of Women's Suffrage in 1918, other doors began to open in the mansion of equality—helped, oddly enough, by a war in which men suffered nearly all the killing, and in which the minor contribution of women was hailed with surprise and disproportionate admiration as an uncovenanted benefit conferred by persons of whom little was to be expected.

In public life and in various professional spheres, women appeared in competition with men on nominally equal terms though in actual fact certain conventions and jealousies hampered their chances of promotion and narrowed their scope. Only the Foreign Office and the Church maintained their old anti-feminist barriers intact, thus preserving in their corridors a strange atmosphere of remoteness from the currents of contemporary life.

◇ ◇ ◇

MEANWHILE a generation of young women grew up who knew neither the bitterness nor the exhilaration of those early struggles — who knew only that they lived in a world of opportunity which offered them specialized careers on the approved masculine pattern. Less vigilant than those who had lived through the preliminary struggle, they were scarcely alive to the limits of those opportunities especially where, as in the Civil Service, they were offered a fair field at the starting point.

It is a matter of common experience in religious communities that the convert tends to be the devotee. Certainly one of the fruits of women's emancipation has been the emergence of a generation of intensely career-conscious young women. That is partly due, of course, to the peculiar structure of our educational ladder, beginning with a rather fortuitious scramble for a foot on the first rung at eleven plus, followed by a continuous preoccupation with the next rung but one in the precarious ascent towards professional status and economic security. But it is difficult not to believe, especially when one contemplates the career-fixation which so many young women display under war conditions, that women are in fact still at the devotee stage.

If one may for a moment stop saying: the young women are simply splendid—an ungracious act, since many of them are—one is tempted to recall the reckless spirit in which the young men of 1914 jumped off the upper rungs of that educational ladder with little thought of how they were going to regain their footing on it—and yet perhaps, with a half-conscious reliance on their acknowledged right to any careers that might be going, in the event of their survival.

So far so good. But in a sense it is either too good, or not good enough. The feminist case is not as simple as it was. Indeed, it became less simple in the years following the last war when a certain heresy arose in the feminine ranks. It was called by some "the new feminism," and the arch-heretic was Miss Eleanor Rathbone. Women, said Miss Rathbone, have speical needs connected with an occupation in which they do not compete with men and have thus no male standards to achieve: the occupation of motherhood. A sound economic basis for this occupation—in other words, a national system of family allowances—is of ever greater moment to them than rigid equality of status, pay, and opportunity in those professions where they do compete with men.

◇ ◇ ◇

HERE, then was a wider conception of equality than that covered by the old phrase "as it is or may be granted to men"—one which requires not merely an assimilation by women of male standards where these exist, but an assimilation by the national consciousness of female standards where male standards are irrelevant: an equality, in fact, which transcends mere identity. So much for the first disturbing advance towards the doubts and scruples of our later age.

And now the time seems to be ripe for a further elaboration of the heresy. For two generations we have concentrated on the production of trained women capable, if they remain unmarried or marry late in life, of competing on the same terms as men (but without the same domestic advantages) in uninterrupted specialized careers. A few of them have reached real eminence. In the Civil Service women Principal Assistant Secretaries are not unknown. But in so doing, they have tacitly accepted a standard which exalts unbroken concentration on a specialized job as a test of fitness—and have sorrowed over the perpetual leakage of good specialized talent into the domestic sphere. They have devoted far too much attention to the adaptation of the worker to the job and far too little to the adaption of the job to the worker. It is indeed high time that the leaders among women opened a new and positive phase of "the woman's movement" by demanding not merely careers on the same terms as men, but careers on their own terms. And war conditions have provided that "tide in the affairs of men which, taken at the flood, leads on to fortune."

By upbringing and tradition women are the less specialized sex; and from a very early age greater demands are made upon their powers of imagination and self-adaptation. Against the narrower range of industrial or professional jobs which open out before the girl school-leaver may be set the infinitely wider range of social environments and daily occupations furnished by home responsibilities and the probability of marriage. It may be that behind upbringing and tradition there are profound biological causes at work, and that the greater capacity of women to seek and find emotional satisfaction in a wide variety of personal and social relationships other than the physical sex relationship is one condition of this superior adaptability. Be that as it may—the time has come for them to move beyond the proposition that what is sauce for the gander is sauce for the goose, and to suggest that the goose's sauce is as good as the gander's and might well be used to season the diet of both.

◇ ◇ ◇

TO put the matter in concrete form: If the time has come for women to demand careers on their own terms, it is going to mean an overhaul of our professional standards and a far greater degree of consideration for the possibility of part-time work and interrupted work. Indeed, the teaching profession, faced with the post-war problem of producing some 70,000 to 100,000 additional recruits, is already plunged in such consideration. Clearly, married women, women returning from years of domesticity, women unable for domestic reasons to put in the conventional hours per day or per week, will have to play their part in our new educational program, whether or no social theorists and professional sticklers approve their inclusion.

It is true perhaps that the teaching profession is, of all others, not excluding the Civil Service, the profession in which interruption and diversity of human experience is likely to give back in the form of personal vitality what it takes in the form of technical efficiency. But there are in fact few professional careers which would not be the better for a little interruption, and many middle-aged men have become the miserably over-specialized unadaptable creatures they are for lack of it. It would indeed be interesting to get from the Ministry of Labour a frank statement of the relatives usefulness to our kaleidoscopic war needs of the men and women of the forty-five—fifty age group.

Interesting—and instructive; because the case for a reconsideration of our traditional professional standards rests not only on the desire to make a more satisfying environment for women and provide them with an easy option at the expense of national efficiency. It rests upon a belief that our civilized world has become stiff in its social joints, and that we are moving into an era of swift change and unpredictable pattern in which, for all its technical standardization, personal adaptability and imagination will be vitally needed qualities.

LIFE'S DARKEST MOMENT

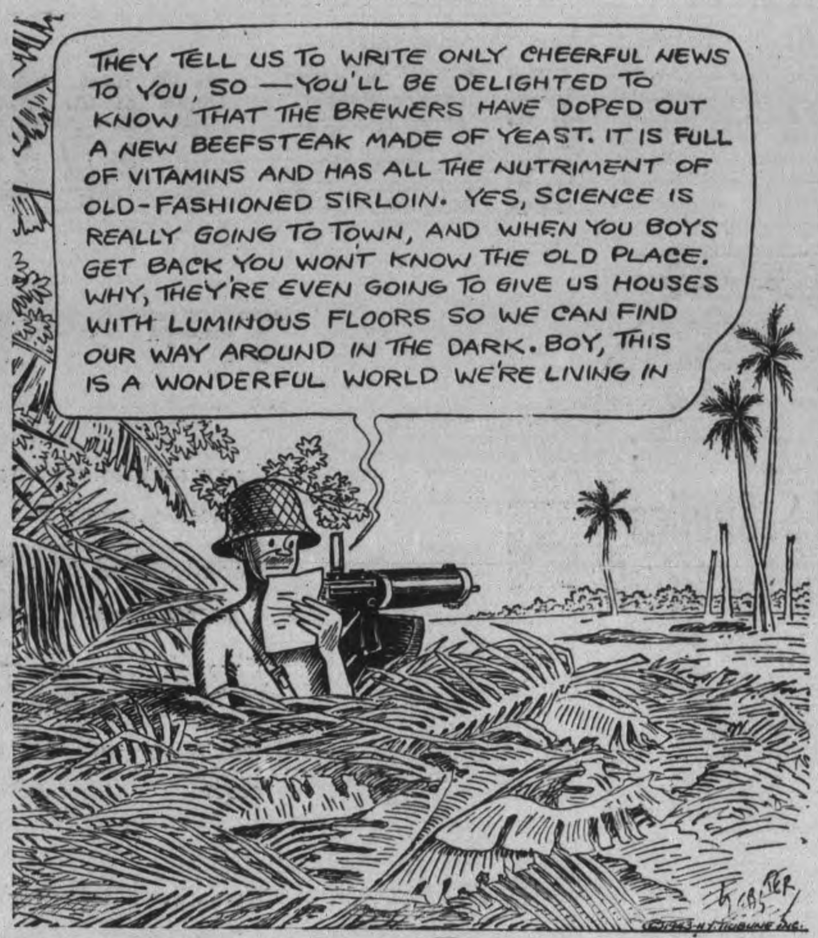

The Film In Canada

(MANCHESTER GUARDIAN)

HOW many filmgoers in Britain are aware that in 1941 a film called "Churchill's Island" won an Academy Award at Hollywood? How many who are aware realise that the film was produced by a Government unit, the National Film Board of Canada? Is it surprising that more important and enduring achievements are quite unknown? Even Canada is little conscious of its possession.

John Grierson's is an outstanding name in the world of "documentary" films (with one, "Drifters," he made history), and it was he who proposed the creation of a National Film Board of Canada and also became (and is) its first manager. He has inspired and guided its work.

The Board is only now at the first stage of making original films. In the main it has cut, reworded, re-edited other people's films to produce results which are wholly original. Lately there was shown in Toronto to a meeting of manufacturers "The War for Men's Minds," a mosaic of German, Italian, American, British, Russian, and Chinese material, the whole a striking presentation of the United Nations' democratic cause and faith. The commercial series "The World in Action," which regularly presents the aims and achievements of the United Nations and which is shown in the theatres throughout Canada (and in many in the United States), is similarly a mosaic which makes itself original. "Canada Fights" presents the Canadian effort.

Now original films are beginning to be provided in greater quantity to show Canada not only to the outside world but also to Canadians. It is a difficult moment; war has produced a shortage of film material; but the need to show Canada to Canadians is acute. The immense distances, the relative smallness of the population, the differences in race and history—these are obstacles to real unity which the film can do much to overcome.

Probably some two million go to see films in the theatres — where they see the commercial films and also the "World in Action." But something like one and a quarter million see non-theatrical films—in factories, in institutes, in villages, even in private homes. There are some seventy film libraries spread across the Dominion, some set up by the Board, some by the (unofficial) Film Society, all now, in effect, joint libraries; in many cases the extension departments of universities constitute the libraries. The difficulty of distance is further attacked by the use of travelling theatres. The mobile unit is much more than a mobile projector. It is preceded to a rural centre by an organiser who instructs discussion leaders; its equipment includes posters and pamphlets; the aim is to make the film only a part of the lesson, to ensure that the audience discusses what the eye has seen, discerns and absorbs its lesson.

The war-time value of this organization is obvious. The Canadian worker is so far from the scene of war that it is hard for him to appreciate the value of his work. Films can have a great effect upon moral, and British films, be it noted, have been considerably used, with or without adaptation. The unofficial product of Denham "Our Film" is reported to have scored an outstanding success.

The organization thus briefly sketched is still in its infancy but may acquire fresh strength from its war-time experience. Its general manager is also (though temporarily) the manager of the War-time Information Board. This is much to ask of one man, but whether or not he continues to undertake the double burden, it will almost certainly happen that the educational end of the Film Board will grow. It, rather than the transient War-time Information Board, is equipped to produce and distribute literature and posters; it has the means to collect audiences; it knows the technique of approach to particular audiences. More weight, therefore, may well be thrown upon the permanent than the war-time machine, with important post-war consequences.

Much depends upon the politicians. The War-time Information Board is not only held by the searchlights; it is always under fire. Canadian politics are often parochial. There is a fear (to say this is not to say that the fear is justified) that the nation's information machine may be used by the party in power on behalf of the party. A Ministry of Information (and one now without a Minister of its own to defend it in Parliament) is obliged to incur the kind of expenditure which arouses legislators' most parochial sentiments. These storms have to be weathered while the War-time Information Board is actually in the course of its second reorganization, and at the same time the Film Board has to be kept on an even keel and encouraged to make fresh experiments. It may well be, however, that Mr. Grierson's natural talent together with his special gifts for choosing and inspiring subordinates, for leaving them to do their jobs without leading-strings, may enable them both to pull through.

If so, there must be hope not only that Canada will be helped towards a greater sense of unity but also that her ideas and influence will begin to spread. She is increasingly conscious of the importance of her geographical position in connection with air transport as a link, not only geographically, between the British Commonwealth and the United States she may have a vital role in history.

News From London

A Canadian officer spending a recent week-end leave in London dined at one of the famous luxury hotels, frequently in happier days by cosmopolitan millionaires. He reports that, all things considered, the institution is keeping up a brave front, but the little refinements of peacetime are represented by symbols instead of substance.

The menus, for example, are still beautifully printed, but the typography does not conceal a shortage of food and a lack of variety of which the hotel would once have been ashamed. Nor does the French into which the menus are still translated conceal the fact that the patrons are now offered more plebeian dishes than pheasant and caviar.

On the day of our correspondent's dinner, the strain of translation had broken down the maitre d'hotel. He had faithfully found French equivalents for all the dishes until he came to the sweet. That was frankly listed as "Le bread-and-butter pudding."—The Printed Word.

Not Helpful

It might be well to point out to the United States publishers with all the good-will in the world, that their disposition to refuse to accept newsprint rationing with good grace compares very unfavourably with the attitude of the British publisher who is reduced to four pages a day. Further, that their huge Sunday papers, some of them weighing over a pound each, which they continue to put out, war or no war, do not help to smooth the path of the pulp and paper industry in Canada when it has to take its problems to the Dominion Government. —Kingston Whig-Standard.

Why More Boys!

Statisticians have made much of the fact that more boys than girls are born in war. Prof. Constantine Panunzio (University of California) went over all the facts and explanations for the Milbank Fund and concluded that "there seems to be some evidence that was does increase the ratio of males at birth." But he is not satisfied and wants more material. If further studies support the statisticians, Panunzio thinks that painstaking investigation and experimentation are called for. If this fails, biologists will find themselves confronting a granite wall. — New York Times.

Hard To Believe How Time Flies

OCTOBER 19

1913 Capt. R. P. Watt is the principal winner at the regiment shoot of the 57th Regiment.

The annual tag day of the Children's Aid Society netted $1,247.26, according to the final report.

Rev. Dr. E. A. Langfeldt has been asked by the Dominion Government to become immigration inspector at Boston, Mass.

Parkdale football club wins from the Peterborough juniors by 12 to 5 in a hard-fought game.

The local Nomads defeat the strong Toronto Bowsers soccer team 4 goals to 0.

1923 Members of the Utilities staff present a silver tea service to Miss Mazie Cunningham on the eve of her marriage.

W. D. Sharpe, Dominion president of the G.W.V.A. addresses a gathering of the local veterans.

Peterborough fuel dealers announce they have received trial shipments of Kentucky hard coal.

The Examiner carries a story that White River, Ont., has had ten inches of snow.

Chickens were selling at from 25 to 28 cents a pound on the local market today.

1933 George Shaw of Campbellford and Alfred Brady of Percy are drowned when their canoe upsets in Bradley's Bay while on a duck-hunting expedition.

Claire Andree is announced as the chief speaker at The Examiner's cooking school.

Peterborough interests are said to have acquired gold-bearing property near Marmora.

Mrs. E. Wand will represent the local Home and School Association at the annual convention of the Ontario Federation at Windsor.

The trial of Yrgo Laurila, charged with the murder of Fred McLaren begins at Cobourg.

IN WAR TIME

1918 Pte. Harry Chard of Peterborough is officially reported wounded overseas.

The Matthews-Blackwell Company announce a $5,000 addition to their plant.

Dr. Honeywell who has been in charge of the evangelistic campaign here has gone home. The services have been cancelled because of the flu epidemic.

Military police inspect the exemption papers of many young farmers at the market.

Rev. Thos. Wearing, a brother of Joseph Wearing of Peterborough has been appointed principal of Woodstock College.

A Bible Message

Moreover, brethren, I declare unto you the gospel which I have preached unto you, which also ye have received, and wherein ye stand; by which also ye are saved, if ye keep in memory what I preached unto you, unless ye have believed in vain.

For I delivered unto you first of all that which I also received, how that Christ died for our sins according to the scriptures: and that he was buried, and that he rose again the third day according to the scriptures: and that he was seen of Cephas, then of the twelve: after that, he was seen of above five hundred brethren at once; of whom the greater part remain unto this present, but some are fallen asleep.... And last of all he was seen of me also, as of one born out of due time....

Now if Christ be preached that he rose from the dead, how say some among you that there is no resurrection of the dead? But if there be no resurrection of the dead, then is Christ not risen: and if Christ be not risen, then is our preaching vain, and your faith is also vain.... If in this life only we have hope in Christ, we are of all men most miserable.

But now is Christ risen from the dead, and become the first fruits of them that slept. (I Cor. 15: 1-6, 8, 12-14, 19, 20.)

Harangues of Yesterday

So Hitler has spoken again. The speech fits into a memorable series delivered in each September or early October of the war. They are landmarks in its history. In 1939 Hitler was extremely loquacious, and it was then that he said (Nov. 8):

When it is said that this war will last three years I reply that however long it may last Germany will never capitulate. At the outbreak of the war I gave orders to Field Marshal Goering that he should plan everything for a five-year war.

The fifth year has come. On Sept. 4, 1940, he was in magnificent spirits. His audience rocked with laughter as he taunted Britain with the destruction to come:

If the British Air Force drops two or three or four thousand kilograms of bombs, we will drop a hundred and fifty, a hundred and eight, two hundred thousand, three hundred thousand, four hundred thousand kilograms and more in a single night.

And they cheered still more when he sneered:

And if today, in England, people are very inquisitive and are asking, "But why doesn't he come?" they may rest assured: he'll come all right.

Another year, and on Oct. 3, 1941, he could report of the Russian offensive: "We have not made a wrong calculation in any of our plans"; "this enemy has already been broken and will never rise again." Another year, and on Sept. 30, 1942, the exultant note was weaker (although Stalingrad "will be taken, you may be sure of that"), and it was necessary to repeat that he would never capitulate. But he was in fine form about the "second front":

Had I in front of me a serious opponent I could figure out where the second front would come. But with these military idiots one never knows where they will attack. The maddest enterprise may be launched and—this is the only disagreeable thing—one never knows what next when faced with such lunatics and drunkards. Of course we must prepare everywhere. Let me assure Mr. Churchill that wherever he may choose for his next attack he may consider himself lucky if he remains on land for nine hours.

There was no such heavy sarcasm yesterday.—Manchester Guardian.

GIVE YOUR BLOOD NOW!

THE NEED IS SO VERY URGENT....

The most glorious help a civilian can give to a fighing man is also one of the easiest to give. It is three-quarters of a pint of blood . . . blood you'll never miss.

Today a Blood Donor Service—serving all branches of the armed forces—is carrying on the greatest life-saving business in the whole history of mankind.

Through it, any healthy adult—with no harm to himself or herself, and with almost no inconvenience—can directly and certainly save the lives of three, four, five, even six Canadian fighting men each year. Men who will be dead unless some one gives three-quarters of a pint of their blood.

If you live within reach of the Blood Donor Clinic, call now for your appointment.

Somewhere, months later, a man will come back to his home, where he never would have come again except for you. Surely you could spare a little blood to see one of your family return home safely—maybe your own son, husband, or sweetheart is out in the field wounded and is badly in need of a transfusion. Won't you help to bri ng him back?

At blood donors' service headquarters, name, address and phone are taken.

Prospective donors wait their turn to give 450 CC. (approx. 3-4 pint) of blood.

Both Men and Women

Both Men and Women between the ages of 18 and 60 years of age are urgently needed to help fill the Peterborough Blood Banks

At present they need 1,000 new donors to reach this year's quota. Surely you can register your name as the offensive is all ready in progress and the blood plasma is constantly in use so that the reserve must be built up to help the seriously wounded.

Don't let the boys over there down by not doing your part at home!

Nurses' aide checks pulse and temperature. Donor must be healthy.

Nurse checks blood pressure and tests hemoglobin content — then a thorough doctor's examination.

Nurse watches donor while blood is taken from vein.

Refreshments are served by canteen worker. Next visit: Men 8 weeks — women 12 weeks.

PETERBOROUGH RED CROSS
BLOOD DONOR CLINIC
Phone 8284 or 8633
For Any Information
135 BROCK STREET

This Advertisement Is Published Through the Co-operation of the Merchants Listed Below:

BARRIE'S LTD.
312 George St.
BEAVER LUMBER CO.
78 George St.
CAMPBELL'S DAIRY PRODUCTS
243 Park St.
CANADIAN DEPARTMENT STORES, LTD.
Cor. George & Charlotte
CENTRE THEATRE
George St.
COMSTOCK'S FURNITURE
300 George St.
DEWART MILLING CO.
93 Simcoe St.
FANNING'S LAUNDRY
171 King St.
FASHION CRAFT SHOPS, LTD.
390 George St.
FERGUSON'S CLEANERS and DYERS
218 Charlotte St.
W. E. FRANKS
"House Furniture"
431 George St.
GRAFTON & CO. LTD.
381 George St.
M. E. KNOX
388 George St.
GOODWIN MACHINE CO.
208 Edinburgh St.
LANSFIELD'S CLEANERS
177 Charlotte St.

LILLICO MOTORS
Cor. Charlotte and Aylmer
MILLER AUTO PARTS
208 George St.
NEILL'S SHOE STORE
350 George St.
PETERBOROUGH CO-OPERATIVE SERVICES
199 George St.
PETERBOROUGH LUMBER CO. LTD.
163 Hunter St.
RICHARD HALL LTD.
351 George St.
REHILL FUEL & BUILDER'S SUPPLY
210 Wolfe St.
REGENT THEATRE
Hunter St.
SCARFE & CO., LTD.
160 Hunter St.
SCOTT LUMBER CO.
485 Reid St.
SMART SET SHOP
412½ George St.
UPTOWN SILK SHOPPE
404 George St.
WALKWEL SHOE STORE
378 George St.
M. S. ZACKS & SON
424 George St.
ZELLER'S LTD.
Cor. Simcoe & George

Add Your Fighting Blood to THE NATION'S BLOOD BANK

Register To-day With Your Red Cross Blood Donor Clinic

H. BEATTY AND H. FREEMAN NEW DIRECTORS OF BOWLING BOARD

Army Officials Consider Sports Problem

By KENNETH C. CRAGG

OTTAWA, Oct. 19—Competitive practices in obtaining sports players in army military districts are due shortly to come under headquarters restrictions which will go far in checking the wide-open system of peacetime procedure, it was learned today.

The matter has been under consideration in army headquarters in a more or less dreamy way for some time.

It was brought to a head last week-end, however, by the spectacular induction on Friday of Turk Broda, Toronto Maple Leafs' goalkeeper in the National Hockey League, in M.D. No. 2, Toronto, in the face, apparently, of strong bidding from Montreal units.

Reports that an inquiry is to be held concerning Broda were denied by both army and National Selective Service spokesmen. So far as the army is concerned, at least, no inquiry has been ordered and its attitude is that Broda, at the time he was removed from a Montreal-bound train last Thursday night by Royal Canadian Mounted Police, and taken to Stanley Barracks, was not "our baby"; he belonged to Selective Service.

Director of National Selective Service, Arthur MacNamara said today: "So far as Broda is concerned, all I know about him, he is a good goalkeeper." He added that headquarters of Selective Service was not interested in making an inquiry into the matter.

Broda, it was reported, was removed from the train on the outskirts of Toronto, a few minutes after midnight. His National Selective Service call-up had expired at midnight. Aside from the goalkeeper's tardiness in reporting, the deep significance of the incident is drawn in the report that, accompanying Broda at the time, was an army sergeant-major who is said to have had some connection with a Montreal army hockey team.

Army and National Selective Service authorities asserted that Broda because of his goalkeeping prowess, held a certain bargaining position with the military districts which were striving to build a hockey team. Apparently, they said, he had been swithering for some time, between one and the other, "looking for the best place to light."

Their reports suggest that Montreal, finally, sent up an army envoy to Toronto and that he persuaded Broda to sign up in that city. In the meantime, M.D. No. 2 sports men wised up to the situation and set in motion the action that detained the goalkeeper in Toronto.

The army, it is stated, has recognized there has been a large-scale stealing of players and other irregularities more in keeping with halcyon days of peace than a serious sports program of an army organization in time of war and has now been moved to do something about it.

Details of the new policy have not been worked out, it is stated. But in general terms, it will strive to control and make regular that which at times was casually irregular before and did much to bring the service into disrepute in the public mind.

Assuming, it was suggested, that Toronto had a good depot hockey team and might have two or three good players left over, and Montreal had a good team, but needed strengthening on the forward line, there was no reason why a policy could not be worked out that would enable a proper transfer of the Toronto spares to Montreal.

In the meantime, there is apparently a tendency to wash the hands of Broda. He is in the army, is the official attitude, and that is the main thing.

And if he did happen to be more or less shanghaied and put into uniform in Toronto, the general opinion seems that seven years' connection with the Maple Leafs gives M.D. No. 2 a certain priority over the Broda puck skill.

—BUY VICTORY BONDS—

Remember When—

By The Canadian Press.

The win-starved Montreal Bulldogs earned their first Big Four victory in three years when they defeated Hamilton Tigers 9-4 at Hamilton three years ago to-day. It was also the first time Bill Hughes' boys had won a game away from home in six seasons.

SPORTS – DAY BY DAY

By FRED D. CRAIG

The first shot in the drive that is hoped will see Peterborough provided with a modern and adequate artificial ice hockey arena after the war was fired at a meeting of the city council last night when at the suggestion of Ald. Herb Bradburn, seconded by Ald. J. E. Sullivan a resolution was passed authorizing Mayor Hamilton to call a public meeting to discuss preliminary plans. It is the intention to call together representatives of the Chamber of Commerce, service clubs, industries, and all others interested in hockey to take the first steps in the campaign for a modern arena for this community. Municipalities will be expected to have ready a program of construction work to be launched as soon as the war is over to help take care of the unemployment slack that will inevitably follow the cessation of hostilities and in planning to have the erection of a hockey arena as part of the local program the city council is following a course that this column is sure will meet with general approval. The need of such a building is recognized on all sides. Proper facilities for hockey are a necessity in every Ontario centre and the citizens of Peterborough are unanimous in their belief that the providing of a suitable arena is one of the things that must be undertaken as soon as the war is over.

* * * * * *

Obviously, however, we cannot afford to wait until then to do the planning. That is why Ald. Bradburn has brought the matter up now and why the city council has decided to consult representative bodies and individuals so that the whole setup can be blue-printed and prepared for immediate action as soon as the proper times comes. Ald. Bradburn was one of a city deputation which recently inspected the beautiful arena at St. Catharines and he came back enthusiastic not only about the building itself but about the manner in which the scheme was promoted in the Garden City and the splendid results financially that have followed the opening of the Arena there. The city fathers are firmly of the opinion that what has been done in St. Catharines can and should be done here. They are moving in the right direction in giving leadership in the matter and in making arrangements by which the community can get in behind the scheme and set the stage for action after the war. It is a movement that should have the last ounce of co-operation from the citizens generally. Peterborough has too long been without proper hockey facilities and at long last we are beginning to do something about it.

* * * * * *

A Chance For The Kids

The city council is also to be congratulated upon the decision to allow the lacrosse bowl on Townsend street to be used for hockey purposes this coming winter and on appointing a committee to look after the task of providing the necessary facilities. The proposition that the lacrosse stadium should be utilized for the purpose of giving young teams a chance to play and thus keep hockey alive in Peterborough in the absence of any O.H.A. action came from Herb Payne who has offered to set up a league for young teams if the city fathers would authorize the use of the lacrosse cushion for hockey purposes. The council has very wisely agreed to the proposal and the result cannot but be beneficial to the game here. The arena is just about the right size for hockey and with its high sides is all ready for use as a rink. With no ice available at Brock street rink, the lacrosse cushion will make a very welcome substitute. Hockey for 'teen age players should flourish there, especially if older players offer their services as coaches for the teams that will be organized.

* * * * * *

Peterborough's new junior rugby squad under the coaching of Rich Jackson are beginning to round into form and the fans may get an opportunity this week-end to see them in action against the Trinity College School team of Port Hope. Efforts are being made to arrange this game to be held at Riverside Park on Saturday afternoon and local rugby fans, hungry for some action, would certainly welcome an announcement that the fixture is definitely on. The team has secured possession of the rugby uniforms obtained several seasons ago when the game folded up here and will be able to take the field adequately equipped. The majority of the local youngsters have had no experience in organized rugby but they are keen to learn the game and some of them have been showing great promise in practice. A few of the outfit including Bob Crowe and Tommy Craig played football with Collegiate but for most of the players this will be their first appearance. They deserve credit for their attempt to revive the fall pastime in Peterborough at a time when many teams have folded up for the duration and it is to be hoped they will be successful in arranging a series of games.

* * * * * *

A Well-Balanced Card

Tonight's wrestling bill at Brock St. Arena looks like the best-balanced card that Promoter Frank Tunney has yet offered the Peterborough fans. The main bout between Gentleman Jack Clayborne and Palermo John Katan needs little comment. The two battlers have met here twice before and both times a grim tussle has resulted. Katan won the first time on a doubtful decision by Referee Bert Maxwell and Clayborne took the return engagement on a ruling by the same official that did not look any better than the one called on Clayborne. So tonight is the rubber contest and with a chance to meet British Empire champion Whipper Watson as the prize for the winner there is every incentive for both men to give all they have and they will probably do just that. It looks like a tossup. The other two bouts are almost equally classy. Jan Gotch who showed a lot of stuff in his first appearance here a week ago tangles with Irish Pat Flanagan and it would appear that the popular Toronto boy is in for a tough session unless he can manage to introduce one of his devastating mule kicks at the proper moment. Gotch is fast, tough and ruthless and the agile Flanagan need expect no tea party tonight. As for Mike Demetre, the Montreal speedster who is just graduating into the heavyweight class after a successful career as a light heavy, he is meeting a tough baby in the person of Al Bunny Dunlop. The Toronto strong man plays them all alike, and unless Demetre is a real acrobat he'll have quite a time keeping away from the rough stuff that Dunlop dishes out to all and sundry. All three bouts look promising and there should be plenty of action all the way through.

* * * * * *

The other day this column referred to the fact that a replay had been ordered in the Oshawa Minor Baseball Association finals because the team that had won the title by taking both ends of a double-header on Thanksgiving Day had been found to have used a player that wasn't eligible. There has been an unusual sequel to the affair. Victors were the team who had won out and their opponents were the Coca Colas. Friday afternoon representatives of the latter club waited on the league president and notified him that they had been beaten on the diamond fairly and squarely and so far as they were concerned they didn't want any back door entrance to the championship. They had had a meeting the night before and the players of the losing team had voted to let the final series stand and not to play again. Accordingly the arrangement for a re-play Saturday was called off and the Victors, the winning team on the field, were declared champions. The Coca Colas incidentally, as George Campbell points out have grabbed off the big share of the glory by their sporting gesture. The youngsters have set an example that older players in a lot of places could follow with advantage.

* * * * * *

Sporting Chili Con Carne: The Peterborough Lawn Bowling Club is to be congratulated upon the enthusiasm shown at the annual meeting. With spirit like that the club is bound to flourish....Incidentally the bowlers raised $620 for war work during the season which is nice going in any company....As predicted in this column Joe Blewett is out with

(Continued on Page 14)

Bowlers Raise $620 For War During Season

Before one of the largest gatherings to ever attend our annual meeting, the shareholders of the Peterborough Lawn Bowling Club Ltd elected their Board of Directors for the 1943-44 season.

Three of last year's board, R. F. Downey, P. Moore and R. Payne were successful; B. Chesler and K. Sloane, both past-presidents, return to the board after an absence of a few years and H. Beatty and H. Freeman are the two newcomers.

In opening the meeting, President Ross F. Downey expressed his thanks for the support of all. He said these were difficult times and it was not all just plain sailing. But he went on to say that in spite of all this the club was able to raise $620.00 for War purposes.

Must Do More

He hoped that next year the club would do better. He referred to many of our bowlers who are now overseas and asked the bowlers, at all times, to remember the boys.

Mr. F. M. Brown secretary-treasurer, gave his report and also the financial report and both were received with great applause.

Mrs. H. Beatty read a lengthy report of the ladies' activities.

During the evening the members stood for a minute's silence out of respect for the late Mr. Lyle.

The reports of the different committees were read and the gathering showed their appreciation.

Hear Reports

G. Gimblett for the Games and Open Tournaments; H. Beatty for the Property and R. Payne for the membership.

During the election of the Board Judge S. Smoke occupied the chair. R. Hendry and Dr. Fulford were re-elected the nominating committee. G. Soulby and H. Clegg were appointed auditors.

A hearty vote of thanks was tendered to the following—the auditors, the nominating committee, the secretary, Mr. C. Wiley, the Ladies, the Peterborough Examiner and the retiring board.

After the result of the election had been made known and the prizes had been presented one of the most successful Lawn Bowling seasons was brought to a close with the singing of the National Anthem.

And now fellow bowlers don't forget to give the Victory Loan a big boost.

Prize Winners—Men's Section—

Club championship—J. Aiken, G. Soulby, I. Moldaver, B. Chesler, sk.

Group A—1st—J. Aiken, G. Soulby, I. Moldaver, B. Chesler, sk.

2nd—A. J. Boorne, J. Arnott, S. Lowe, R. Payne, sk.

Group B—1st—G. Wall, E. McBride, H. Taylor, H. Darling, sk.

2nd—W. S. Hill, N. Killingbeck, W. Cathcart, C. Williamson, sk.

Upside Down Competition

1st—R Burns, J. Detcher, A. Black, E. Ross, sk.

2nd—R. Hendry, H. Wilson, H. Hamblin, N. Hambly, sk.

Club Singles

1st—H. Freeman. 2nd—R. Herman

Novice Single Competition

The P. J. Giffen Trophy. Sponsored by the Peterborough Examiner 1 W. S. Hill, 2 R. Gamble, 3 A. Aitkenhead, 4 C. Ross.

Prize Winners—Ladies' Section—

Club Championship—The Roland Denne Trophy—Mrs. A. Boorne, Mrs. G. Spence, Miss J. Walker, Mrs. C. Renaud, sk.

Group No. 1—1st—Mrs. A. Jackson, Mrs. H. Darling, Mrs W. Petrie, Mrs. R. Dyer, sk.

2nd—Mrs. C. Mowry Mrs R. Burns, Mrs. J. Cullen, Mrs Beatty.

Group No. 2—Mrs A. Boorne, Mrs G. Spence, Mrs. J. Walker, Mrs. C. Renaud, sk.

2nd—Mrs. A. Johnson, Mrs. L. Riley, Mrs. C. Williamson, Mrs. J. Arnold, sk.,

Skips and Vice Skips Competiton

1st—Mrs. W. Robson, Mrs. S. Scott, Mrs. H. Graham, Mrs L Allen, sk.

2nd—Mrs. F. Dawe, Mrs. R. Hickey, Mrs. H. Wilson, Mrs. H. R. Martin, sk

Lead and Seconds Competition

1st—Mrs. P. Coleman, Mrs. A Johnson, Mrs. A. Leach, Mrs L. Riley, sk.

2nd—Mrs. J. Rosenbury, Mrs. A. Jackson, Mrs. H. Benson, Mrs. H. Darling sk.

Club Singles

1st—Mrs. P. Coleman Miss L. Allen.

Club Doubles

1st—Mrs. A. Jackson, Mrs. R. Dyer.

2nd—Mrs. J. R. Moore, Mrs. W. Hepburn.

All receives War Savings Certificates.

—BUY VICTORY BONDS—

Flynn In Court Again

SAN FRANCISCO, Oct. 19—(AP)—Mrs. Shirley Evans Hassau, 22-year-old blond model who has filed a paternity suit against screen actor Errol Flynn, kissed her 2½-year-old daughter for photographers yesterda, and declared the child would return with her to Los Angeles. Flynn, denying paternity, said through his attorney he is willing to submit to blood tests to support his argument.

Additional Sport Pages 7, 13

Sired 33 Winners

BINGHAMPTON, Oct. 19—(AP)—Sun Briar, the 28-year-old stallion which had contributed much to the success of the Kilmer Stable, died yesterday after a three-year retirement. Juvenile champion of 1917, he had sired 33 stakes winners and his progeny had accounted for purses totalling $2,345,412 up to 1943. Sun Beau, his most famous foal, alone accounted for $376,744.

—BUY VICTORY BONDS—

Dog In Manger

NEW YORK—(AP). — President Ford Frick of the National League is investigating a complaint that the Brooklyn Dodgers did not play to win, but to keep the Cincinnati Reds from running up a new team record for double plays for the season when the clubs met for the last time Oct. 3. Frick said last night he regarded the incident as serious.

Sell-Out Game

NEW YORK, Oct. 19 — (AP). — There is already a sell-out for the big football game at Yankee Stadium November 6, when Army will take on the unbeaten Notre Dame eleven. All seats in the ball park, accommodating 72,000, have been sold, it was announced yesterday.

Canadian Tire Corporation

Associate Store

342-4 WATER STREET PETERBOROUGH | I. H. KEEFER Proprietor | OPPOSITE MARKET PHONE 8281

Celebrating Our 4th ANNIVERSARY

THIS YEAR IS ALSO 30th Anniversary OF OUR SUPPLIERS Canadian Tire Corp. LIMITED Canada's Largest Automotive Supply House

On October 19, 1939, I. H. (Harley) Keefer opened the present Canadian Tire Corporation Associate Store on Water street, Peterborough. The central location, opposite the Market, in the premises occupied by the late Mayor Denne for many years, proved a popular one. Increasing business necessitated the doubling of both floor space of the store and the number of employees on the staff.

Merchandising features contributing to the success of the Peterborough C.T.C. Associate Store are:—

1. All New Goods — Tested, Proven Products. Save Safely.
2. Low Cash Prices—Same as Canadian Tire Catalogue and big Toronto C.T.C. Store.
3. Fast Daily Express Service on all orders.
4. Goods As Represented or Money Refunded.
5. Free installation at the store of New Tires and Batteries.

Essential Needs For Essential Vehicles

In spite of difficult supply situation due to the war we are still doing a real job in the essential field of Transportation Supplies.

MOR-POWER STORAGE BATTERIES
15 Plates 7.45 — 17 Plates 9.90
Sizes to fit all cars.
Allowance on your old battery.
Free installation at the store.

"MOTO-MASTER" SUPER ANTI-FREEZE
- The Most Economical
- The Most Sure
- Positive Protection All Winter Through

SOLD ONLY IN SEALED TINS
One Gallon 1.49 — One Quart .39

Save Your Battery This Winter by Installing MOTO-MASTER SPARK PLUGS
23 engineered types for every car. Built to highest S.A.E. specifications and identical to original equipment plugs. Worth 75c, but sold direct to you at .39

HOT AIR HEATERS
Fast, efficient heaters that utilize the heat from the engine manifold. Supplied in many styles and types at a wide range of prices:
Ford A 5.45 — Ford V8 11.50

Radiator Cleaner or Solder .29 for either Large Size

Change to.. WINTER OIL
"MOTO-MASTER" ZERO
Cold tested to SAE specifications Assure fast easy starts
Highest Grade. 1 Gallon 1.14

"MOTO-MASTER" PRESSURE GREASE
Also cup grease. 5-lb. can 75c

SOUTH WIND GAS HEATERS 29.95 and 35.75
Genuine Stewart-Warner

Rad Covers	Fan Belts	Key Rings	Car Polish	Repair Links For Chains	Wrenches Four Way	Wheel Covers
99c up	30c up	14c	39c up	14c Reg. 25c box	89c	39c

NEW TIRES FOR CARS AND TRUCKS

If you are eligible to replace tires we will be pleased to make the required Inspection Report and fill out your application form and otherwise assist you to obtain a tire ration permit.

Save Safely

WINTER SPORT GOODS, SKATES, SKIS

HOCKEY STICKS, PADS, Etc.—New Stocks just arriving.—Watch for our new large illustrated Folder. It Pays to Play!

Look For Our Sign—Peterborough's One and Only

TESTED PROVEN PRODUCTS

Canadian Tire Corporation Associate Store

I. H. KEEFER, Proprietor

342-4 WATER ST. PETERBOROUGH | PHONE 8281 | OPPOSITE MARKET

QUEEN ALEXANDRA DEFEATS KING EDWARD 1-0 IN SOCCER LEAGUE

Canadian Sport Snapshots

By CHARLES EDWARDS
Canadian Press Staff Writer

TORONTO, Oct. 19—(CP)—The Broda case adds fuel to the belief, common among Canadian sport fans, that players on certain service hockey teams receive more than regular service pay.

Canadians don't take kindly to the idea that a few men of military age may be making extra money by staying in Canada to play hockey while others fight overseas.

This belief reflects more seriously upon the services than upon the players. When any man enlists he places himself at disposal of Army, Navy or Air Force. If hockey ability influences his posting it is the services' responsibility. But hockey is an infinitely lesser role than that of a fighting man and the hockey player deserves no special favors.

On good authority it is learned the boys overseas don't take kindly to reports of enlisted hockey players remaining in Canada season after season while other less athletically-gifted men move to the fighting fronts.

The Broda case is an off-shoot of the problem. Turk Broda, 29, goalkeeper for Toronto Leafs in the National Hockey League, received his call-up notice to report before midnight Oct. 14 in Toronto. He has indicated intention to join the Army and play hockey with the Toronto Army team next winter.

Early on Oct. 15 Broda was taken from a Montreal-bound train by R.C.M.P. after he had failed to report in Toronto as ordered. He was promptly turned over to the Army for induction. It was reported that a man connected with the Montreal Army hockey team was with Broda on the train.

The inference is that Broda had been offered financial inducement to enlist in Montreal at the last minute and had decided to accept.

This Corner believes without question that the Services themselves pay no extra money to hockey players. It is accepted further that in many cities where Service hockey is played the players receive no extra money from any source. However, Snapshots joins in the fans' suspicion that those financially interested in hockey entice high-class players into the services in certain cities with attractive money offers.

If such is the case, the Services should take steps to stop the practice. Regulations prohibiting service personnel from accepting outside employment should be enforced. Acceptance of money for playing hockey would classify that sport as employment.

Admittedly there is a catch. Money paid to amateur hockey players is invariably described by both parties to the transaction as a "gift." But offending players should either be prohibited from playing hockey or be transferred elsewhere. Probably no greater punishment could be given such men than to make them play hockey for nothing.

—BUY VICTORY BONDS—

Tip-off Brought Police Into Broda Picture

TORONTO, Oct. 19 (CP)—Col. R. H. Davidson, assistant National Mobilization Registrar for the Toronto district, said today his office had been informed Turk Broda was planning to leave Toronto before his military callup notice expired last Thursday midnight, and if the former Toronto Maple Leafs' goalie hadn't been taken from the Toronto-Montreal train a few minutes before that time "he would definitely have been arrested the following morning as a draft evader."

"It was my duty to see that Broda did not beat his draft," Col. Davidson said. "Time was not an important factor in detaining him, for we had received information that he intended to leave the area in which he had been ordered to report before midnight. As matters were when we took him from the train at Don station, it would have been impossible for him to have reported in time to avoid being a delinquent."

(Broda was taken by R.C.M.P. from the train to Stanley Barracks here, where he spent the night. The following day he was accepted for induction to the Canadian Army).

Col. Davidson did not say who had provided the information that Broda intended to leave Toronto without reporting for military service, but said that "when he was picked up, berth accommodation for him and a ticket to Montreal were found; he was also in the company of a non-commissioned officer of a Montreal unit."

He said Broda's position in sport had not influenced the manner in which his case was handled..."It makes no difference to me whether he is Turk Broda, well-known, hockey player, or not...I would have acted the same had he been a comparative unknown."

—BUY VICTORY BONDS—

SAFE FROM HARM

Contrary, to popular belief animals in captivity generally live longer than those in their natural state.

Red Hamill Coaches Soldier Crew

KINGSTON, Oct. 19. — Kingston's Army entry in the O.H.A. Senior series is rushing in training this week for its opening games on Friday and Saturday with Cornwall of the Quebec Senior League. The annual pre-season interleague series will be played on Friday in Cornwall, with the second game in Kingston the following night. ..

Kingston will have practically a complete new team for the O.H.A. senior season. Under the direction of Red Hamill, formerly of Chicago Black Hawks, the Kingston seniors will specialize in speed.

Kingston seems extra strong in goal, with Herb Mortimer, formerly of Toronto Marlboros, and Doug. Stevenson, formerly sub-goaltender for Chicago Hawks, trying for the regular net-tending job. Mortimer is taking an officer's course in Kingston and Stevenson recently joined the Army.

Bill Mortimer, former Oshawa and Winnipeg junior star; Bill Booth, Calgary Army team last year; Rhys Thompson, who played a season with Toronto Leafs; Ted Nicholson, a graduate of Kingston minor ranks, and Red Hamill are candidates for the Kingston defence positions.

Kingston is also well protected at centre ice with Steve Latoski, formerly of Cornwall Seniors; Ron Nelson and Red Tilson, last year with Oshawa junior champions.

Perc Nichols, Chuck Corrigan, and Glen Brydson are working on the roght rail, and Hub Macey, Jerry Cooper, and Joe Blewett are candidates for the left wing.

MOVIE TIME TABLE

Capitol: "Stage Door Canteen", 1.40, 4.05, 6.30, 8.55. Last complete show at 8.45.

Centre—"They Got Me Covered", 1.30, 4.10, 7.05, 9.45; "Wings Over the Pacific", 3.10, 6.05, 8.45.

Regent — "Tennessee Johnson", 1.50, 4.55, 8.10; "Mountain Moonlight", 3.35, 6.45, 9.55.

Fights Last Night

By The Associated Press

Providence: Tony Costa, 131, Woonsocket, R.I., outpointed Phil Terranova, 124¾, New York, 10 (non-title).

New Haven: Tami Mauriello, 194, New York, outpointed Mike Alfano, 206, Bridgeport, Conn., 10.

Chicago: Buddy Scott, 184, Tampa, Fla., outpointed Dan Merritt, 211½, Cleveland, 10.

Washington: Bee Bee Wright, 145, Pittsburgh, outpointed Sammy Daniels, 143, Baltimore, 8.

New Britain, Conn.: Lulu Constantino, 134, New York, stopped Jose Rivera, 132, Puerto Rico, 10.

Baltimore: Jose Baski, 205, Wilkes-Barre, Pa., outpointed Johnny Shkor 215, Baltimore, 10.

Newark: Tommy Bell, 148, Youngstown, O., outpointed Johnny Brown, 151½, New York, 10.

San Francisco: Eddie Booker, 164, San Francisco, stopped Van McNutt, 160, Baltimore, 5.

Come On Pop, Hit That Line

Little Mike Svendsen, seven, was right on the job at Ebbets Field, Brooklyn, to make sure his dad, Bud Svendsen, Dodger star, got a real workout and is shown here giving the old man plenty of rear support as they hit the bucking sleigh. The Dodgers went through a practice game in preparation for their contest against the New York Giants.

Training Camp Notes

By The Canadian Press

Art Wiebe has been too busy making dough to join the Chicago Black Hawks' training camp at Minneapolis to date. The rugged defenceman is missing for the same reason he missed half of last season—he can't find anone to look after his bakery. But he's expected to show up in the next few days.

Lester Patrick doesn't believe all he hears about infants playing in the N.H.L. this season. He has sent Ladislav Simkanin, 14-year-old Fort William prospect, back home after four days in the Ranger training camp at Winnipeg. Patrick considered him too young even for the Rangers' farm club, the amateur New York Rovers.

The Black Hawks now have six veterans in camp— Doug Bentley, Bill Thoms, Johnny Gottselig, Fido Purpur, Mush March, and William Mitchell. Four more are expected today—Art Wiebe, George Allen, Joe Papike and Cully Dahlstrom.

Hawks Doing Well.

Coach Paul Thompson claimed the Hawks were "really flying" yesterday. Bill Mosienko of Winnipeg may make a first-string forward berth. Vic Heyliger, hockey coach at Illinois University, will play in Chicago home games.

The Toronto Maple Leaf camp at St. Catharines has been strengthened by arrival of Babe Pratt and Mel Hill. Pratt worked in three practices yesterday and Hill starts to-day. This helped to offset the loss in manpower caused with Rookie Ted Kennedy being laid up with illness and Rookie Roger Giesecke of Toronto being out with a broken collarbone.

The Leafs have got at least one durable rookie. Gus Rodnar of Fort William was flying around the ice yesterday, although it was expected he would have been laid up for two weeks after receiving a knee injury in an ice collision on Saturday.

Coach Happy Day said yesterday the Leafs won't sign the young Toronto trio, Zip Thompson, Harding and McNabney, and they will play for Toronto Marlboroughs in O.H.A. junior "A" hockey this winter.

Play at St. Kitts.

The Leafs have two pre-season games lined up, against Nels Stewart's St. Catharines O.H.A. Senior "A" club on Oct. 27 at St. Catharines, and the annual "Blues vs. Whites" game at Toronto Maple Leaf Gardens Oct. 28. They open the season at home against New York Rangers Oct. 30.

Harvey Bennett of the Oshawa Generals and Maurice Courteau formerly of the Washington Lions, are still fighting it out for the goalie's berth with the Boston Bruins in their training camp at Quebec. Art Ross also has a third candidate for the nets, Jean Paul Renaud, formerly of the Quebec Senior League Royals.

The Bruins gave the new N.H.L playing rules a good workout and found that generally speaking, they do speed up the play, by eliminating many halts for offsides. Captain Dit Clapper says he likes them. The changes allow a pass from defence to centre while players facing-off now face the opponents' goal instead of the rinkside.

Losers Fail To Gain League Finals

Queen Alexandra went into the play-off positions along with King George when they gained a decision over King Edward by the score of 1-0 although the latter had most of the opportunities to get the verdict. M. Courneya got the only counter after he had hit the post the first time.

First Half

From the kick off, King Edward made progress until they met the defence of Morgan and Crawford that conceded no favours within the shooting zone, in fact, Crawford at this point, saving his team from defeat as Lawson and Byers did everything but score. Eventually Queen Alexandra half back line checked closely to keep the forwards from getting within shooting distance although Lawson tested the goalie with a rising shot. Exchanges continued even with combination from the attacking forwards harassing the half back division in which Byers tried hard to get his team-mates on the move as they bombarded the Queen Alexandra citadel until the interval. Half time: No scoring.

Second Half

On resuming, Queen Alexandra settled down to play combination that resulted in the King Edward boys wilting against the steady pressue put on by Simmonds and Dracup as they dribbled their way into goal. This time Murray repeated by punting clear at the critical moment to send his forwards away to the other end, King Edward kept the play inside the Queen Alexandra goal area and had a succession of corner kicks. Murray placing every one of them right in the centre of the goal. Scrimmage after scrimmage ensued with the Northenders always being able to clear the situation amidst a sea of legs. With only five minutes to go, the Queen Alexandra boys took advantage of the Southenders over-enthusiasm to score and they broke away fast to find Simmonds beating three men in a row and centred the ball into goal where a King Edward full back made a faulty clearance as the ball twirled off his boot to the left wing. Jary and Courneya both had a try at goal but the latter hit the psot the first time but picked the far corner on the next attempt to get the winning counter. King Edward dominated the play thereafter to hold Queen Alexandra on the defensive until the final whistle.

King Edward: A. Riches, goal; A. Crocker and W. Dolan, full backs; H. Dibben, J. Byers and J. Murray, halves; L. Eakins, N. Lane, K. Lawson, D. Floyd and R. Clark, forwards; Subs. J. Robertson and M. Chambers.

Queen Alexandra: H. Johnson, goal; R. Morgan and D. Crawford, full backs; C. Jewell, D. Richardson and T. Morin, halves; J. Nicholls, J. Simmonds, G. Dracup, W. Jary and M. Courneya, forwards.

Referee: Stroyan Leith, senior.

League Standing

	P	W	L	T	F	P
Prince Wales	4	3	0	1	10	6	7
Queen Alex.	5	2	1	2	7	7	6
King George..	4	2	1	1	7	5	5
King Edward.	5	1	2	2	6	8	4
Central	4	0	2	2	2	4	2
Queen Mary .	4	1	3	0	5	7	2

Two points for a win and one for a draw.

—BUY VICTORY BONDS—

Stellar Hurling

ST. JOHN, N.B.—(CP).—Pitching a doubleheader, Fred Kierstead of the St. John Finalists was largely responsible for the capture of the Maritime junior baseball title. He held Dominion Hawks to a 2-2 tie in the first game and pitched a 3-2 win in the nightcap, clinching the championship.

The Sports Round-Up

By HUGH FULLERTON, Jr.
Associated Press Sports Writer

NEW YORK, Oct. 19—(CP)—One of the best world series stories has to do with a meeting between Frankie Frisch and Umpire Jocko Conlan en route to St. Louis. Frank introduced the Ump to Mrs. Frisch this way: "Honey, I'd like you to meet Mr. Conlan. He's the man who put me out of all those games this season and took the money I was saving to buy you a new fur coat."

Today's Guest Star

Al De Santis, Schenectady (N.Y.) Union-Star: "The St. Louis Cardinals of 1943 won the National League pennant by 18 games to enter the Classic Fall."

Showing the difference between a series-winning manager and a second-string catcher, Joe McCarthy was made an honorary member of the Buffalo police force yesterday—and Buddy Rosar got nothing but the bounce from the Yankees when he tried for an ordinary patrolman's job a while back.

Service Dept.

Lieut. Dave Mintz, former Westminster College basketball star, sends word home from Camp Forrest, Tenn., that he has applied for combat duty because he's "tired of sitting on the bench."

Just A Steal

Jesse James won the 5th flight title in the recent Nebraska open golf tournament and Mickey McConnell, who dealt with the Dodgers of the MacPhail era, reports from Camp Campbell, Ky., "no doubt he used shooting irons."

—BUY VICTORY BONDS—

THREE GOALIES

Lester Patrick announced last night signing of a forwarl and three goalkeepers to Ranger contracts at Winnipeg. The forward is 17-year-old Don Raleigh from Winnipeg Monarch juniors. The goalies are Ken McAulay, 21, and Don Murray, 17, both of Edmonton, and Elwin Rollins, 17, of Moose Jaw.

What's On the Air

Stations	Kilocycles
CHEX	1430
CBL	740
CFRB	860
WEAF	660
WJZ	770
WABC	880

Symbols: D—Drama, M—Musical, R—Religious, S—Songs, T—Talk, V—Variety, N—News

This Program has been given the Peterborough Examiner by stations herein listed. If the presentations as scheduled are not on the air, the fault lies with the stations and not with the Examiner.

Radio Station CHEX Carries the News on the Hour.

TUESDAY EVENING

6:00 P.M.
CHEX—News; Ter. Wright-T
WEAF—Jack Arthur-S
WJZ—Walter Clausen-T
CBL—Relax and Enjoy-M

6:15 P.M.
CHEX—Donald Novis-S
CBL—Market Report
WABC—Edwin C Hill-N

6:30 P.M.
CHEX—News; Rhythm R'nd-up
WABC—Jack Smith-S
CBL—Nan Merriman-S
WJZ—Singo-S
WEAF—Bill Stern's Sports

6:45 P.M.
CHEX—News; Parade of Bands
CBL—BBC News
CFRB—Sportviews
WJZ—Lowell Thomas-N

7:00 P.M.
CHEX—News; Sportcast
CFRB—Vic and Sade-D
WEAF—Pleasure Time
WJZ—Korn Kobblers-M
WABC—I Love a Mystery-T

7:15 P.M.
CHEX—Picadilly Parade-M
WJZ—Awake at the Switch-V
CFRB—Musical Revue
WEAF—World News

7:30 P.M.
CHEX—Secret Service Scouts
WEAF—Quentin Reynolds-T
WJZ—Evan's Club Time
WABC—Melody Hour
CBL—Old Songs

7:45 P.M.
CHEX—Young Man and Piano
CBL—News Roundup
WJZ—Diane and Jesters-S

8:00 P.M.
CHEX—The Shadow-D
WABC—Big Town-D
CBL—Sinfonietta-M
WEAF—Johnny Presents-V

8:30 P.M.
CHEX—Alan Young Show-V
WABC—Judy Canova
CFRB—Fun Parade
WJZ—Duffy's-V

9:00 P.M.
CHEX—Victory Loan
CBL—John and Judy
WEAF—Rue Morg. Murders-D
WABC—Burns and Allen

9:30 P.M.
CHEX—Wrestling Match
WABC—Report to Nation
CBL—Fibber and Molly

10:00 P.M.
CHEX—Ontario News
CBL—CBC News
WEAF—Bob Hope Show
WJZ—Raymond G Swing-T
CFRB—Suspense-D

10:15 P.M.
CHEX—A to Z
WJZ—Listen to Lulu-S
CBL—From Occupied Europe-T

10:30 P.M.
CHEX—Ballroom-M
WEAF—Red Skelton & Co.-V
CBL—Songs of Empire-M
WABC—Congress Speaks
WJZ—Nations at War

11:00 P.M.
CBL—BBC Newsreel
CFRB—John C Read-N

WEDNESDAY MORNING

7:30 A.M.
CHEX—Farm Fare

8:00 A.M.
WEAF—News Roundup
CBL—CBC News

8:15 A.M.
CHEX—Top of the Morning-
CFRB—Organ Reflections

8:30 A.M.
CFRB—Music Men
WABC—Missus Goes Shop'g-T
CBL—March Past-M

8:45 A.M.
CHEX—Morning Devotions-T
CFRB—Golden Gate Quar.
WABC—Woman's Page-T

9:00 A.M.
CHEX—News; Neighb'ly News
CBL—Everything Goes-V
CFRB—Melodic Moods
WJZ—Breakfast Club-V

9:15 A.M.
CHEX—Meet the Band-M
CFRB—School of the Air

9:30 A.M.
CHEX—Inv. to Waltz-M

9:45 A.M.
CHEX—Sweethearts
CBL—Music While You Work
WABC—This Life Is Mine-D

10:00 A.M.
CHEX—News; Poliflor
CBL—School of the Air
WJZ—Market Basket
WEAF—Laura Lawton-D

10:15 A.M.
WABC—Kitty Foyle-D
CFRB—Home Folks

10:30 A.M.
CHEX—Peter MacGregor-D
CBL—Wartime Shopping-T
CFRB—Mrs Aitken-T
WJZ—The Baby Institute

10:45 A.M.
CHEX—Wife Preservers
CBL—Monica Mugan-T
WJZ—Sweet River-M

11:00 A.M.
CHEX—News; Melody Lane
CFRB—Home Crafters
CBL—Road of Life-D
WJZ—Breakfast at Sardi's-V

11:30 A.M.
CHEX—Coming Events
WEAF—Brave in Heart-D
CBL—Soldier's Wife-D

11:45 A.M.
CHEX—Invit to Syncopation
CFRB—Do You Remember
WABC—Aunt Jenny

WEDNESDAY AFTERNOON

12:00 NOON
CHEX—News; Farm Folks
WABC—Kate Smith Speaks
WJZ—Faith That Waits-T

12:15 P.M.
CHEX—Smilin' Ed
WJZ—That's a Fact
CFRB—Farm Broadcasts
WEAF—Rhyme and Rhythm

12:30 P.M.
CHEX—News; Farm News
CBL—Ontario Farm News
WEAF—Mirth and Madness-V

1:00 P.M.
CHEX—Home Folks Hour
CBL—CBC News
WEAF Margaret McBride

1:15 P.M.
CHEX—Eb and Zeb-D
CBL—The Happy Gang

1:30 P.M.
CHEX—Who's New To-Day-V
CFRB—Tropical Moods
WABC—Bernadine Flynn-T

1:45 P.M.
CHEX—They Tell Me-T
WJZ—Marine Band

2:00 P.M.
CHEX—Betty and Bob
WJZ—Eddie Mayehoff, comed.
WEAF—Guiding Light-D

2:15 P.M.
CHEX—The Lady Sings
CFRB—At the Console
WJZ—Mystery Chef-T
WEAF—Lonely Women-D

2:30 P.M.
CHEX—Stars of the Week
WJZ—Ladies Be Seated
CFRB Easy Pickin's
WEAF—Light of World-D
WABC—We Love and Learn-D

2:45 P.M.
CHEX Organ Tones
WEAF—Hymns All Churches

3:00 P.M.
CHEX—News; Ballroom
CBL—A Woman of America-D
WJZ—Morton Downey-S

3:15 P.M.
CBL—Ma Perkins-D
CFRB—Dr. Stidger-T
WJZ—My True Story-D

3:30 P.M.
CHEX—Sincerely Yours-V
WABC—Now and Forever-D
CBL—Pepper Young-D

3:45 P.M.
CHEX—Wendell Hall
CBL Right to Happiness-D
WJZ—Neighbors-T
CFRB Lucy Linton-D

4:00 P.M.
CHEX—News; Half-Hour Hol
WJZ—Blue Frolics
WABC—Home Front Reporter

4:30 P.M.
CHEX—1430 Club
CBL—Styled for Strings-M
WABC—Off the Record
WEAF—Lorenzo Jones-D

4:45 P.M.
WABC—Perry Como-S
WEAF—Widder Brown-D
WJZ—Sea Hound-D

5:00 P.M.
CHEX—News
CBL—Front Line Family
CFRB—Fun with Dunn-V
WJZ—Hap Harrigan-D

5:05 P.M.
CHEX—Lindsay Salute

5:30 P.M.
CFRB—Secret Service Scouts
WJZ—Jack Armstrong-D
WEAF—Just Plain Bill-D

5:45 P.M.
CHEX Musical Moment
CFRB—Cafe Concert
WABC—American Women

LISTEN TO CHEX
"The House Of Peter MacGregor"
10:30 TO 10:45 A.M.
Mon., Wed., Fri.
KINGAN HARDWARE

"L for LANKIE"
DON'T MISS IT!
SUNDAY NIGHT
CHEX 7.30 p.m.

TONIGHT

—90 MINUTE LIMIT—
GENTLEMAN JACK
CLAYBORNE
Greatest Negro Wrestler
vs.
JOHN "KILLER"
KATAN
Palermo Panther
2—Other Good Bouts—2
JAN GOTCH vs. PAT FLANAGAN
BUNNY DUNLOP vs. MIKE DEMETRE
First Bout 8.45 p.m.
BROCK ARENA
Admission—50c Reserved—75c
Ladies (any seat)—50c; Children 25c (plus tax)

EVERY TUESDAY
ALAN YOUNG
CHEX 8.30 p.m.
Buckingham CIGARETTE PROGRAM

HOW TO SAVE FUEL —AND HELP YOUR COUNTRY
Friendly Heating Tips
A regular feature of
THE SHADOW
Every Tuesday 8.00 P.M. Station CHEX
Brought to you by your 'blue coal' dealer

Regent TO-DAY
ANOTHER GREAT BIOGRAPHICAL DRAMA TO BE ADDED TO THE SCREEN'S HALL OF FAME!
"TENNESSEE JOHNSON"
with VAN HEFLIN
LIONEL BARRYMORE
RUTH HUSSEY
MARJORIE MAIN
REGIS TOOMEY
TYRANT... OR LIBERATOR? RENEGADE... OR LOYAL WARRIOR?
Plus Musical Comedy "Mountain Moonlight" Latest News

CENTRE TO-DAY and WED.
BUY VICTORY BONDS!
"THIS is their funniest!"
SAMUEL GOLDWYN presents
BOB HOPE DOROTHY LAMOUR
THEY GOT ME COVERED
AND SECOND BIG FEATURE
"WINGS OVER THE PACIFIC"
Inez COOPER
Edward NORRIS Montagu LOVE
Robert ARMSTRONG
EXTRA! LATEST NEWS EVENTS

48 STARS AND A GREAT LOVE STORY!
Sol Lesser presents
STAGE DOOR CANTEEN
Produced by SOL LESSER
DIRECTED BY FRANK BORZAGE
JUDITH ANDERSON
KENNY BAKER
TALLULAH BANKHEAD
RALPH BELLAMY
EDGAR BERGEN and CHARLIE McCARTHY
RAY BOLGER
INA CLAIRE
Katharine CORNELL
JANE COWL
GRACIE FIELDS
LYNN FONTANNE
VIRGINIA GREY
HELEN HAYES
Katharine HEPBURN
HUGH HERBERT
JEAN HERSHOLT
ALLEN JENKINS
GEORGE JESSEL
OTTO KRUGER
GERTRUDE LAWRENCE
GYPSY ROSE LEE
ALFRED LUNT
ALINE MacMAHON
ELSA MAXWELL
YEHUDI MENUHIN
ETHEL MERMAN
RALPH MORGAN
ALAN MOWBRAY
PAUL MUNI
MERLE OBERON
GEORGE RAFT
LANNY ROSS
MARTHA SCOTT
Cornelia Otis SKINNER
NED SPARKS
BILL TERRY
ETHEL WATERS
CHERYL WALKER
ARLEEN WHELAN
Johnny WEISSMULLER
ED WYNN
PLUS 6 NAME BANDS!
KAY KYSER
COUNT BASIE
XAVIER CUGAT
FREDDY MARTIN
BENNY GOODMAN
GUY LOMBARDO
Feature Starts At: 1.40 - 4.00 6.25 - 8.50
Today- Capitol A FAMOUS PLAYERS THEATRE

Council Defeats Move To Obtain Particulars On Windsor Houses

By a division of 7-3, the City Council last night defeated a resolution by Aldermen Dutto[n and] Sands to inquire of Wartime Housing Limited particulars, especially of terms, of a reported arrangement by which 1,500 of the company's houses in Windsor may be purchased by present occupants desiring to obtain full possesion of them.

The attitude of the majority ranged from "the time is inopportune" and "too early" to opposition in the opinion that the company's houses in Peterborough might eventually become a detriment to the community as a whole.

Alderman Mark voted with Aldermen Sands and Dutton, and all the other members were nays, as follows: Aldermen Bradburn, Cotton, Gordon, Curtis, Sullivan, Glover and Swanston.

Introducing his motion, Alderman Dutton said the members had probably read the press report of the Windsor development.

"We have considered at times," said Alderman Dutton, "the idea that people living in the Wartime houses might wish to purchase them and make them more permanent. It seemed to me we might ask for information as to the terms the Housing Company offered to the Windsor tenants."

Opinions Differ.

A phrase in the resolution that the Council "would welcome information" aroused objection. Mayor Hamilton suggested that it might be deleted, and that he did not see any "harm in asking for information."

"I thought the intention all along was these houses were to be torn down within six months after the war," Alderman Glover remarked.

Alderman Dutton said that if the Dominion Government could afford to build the houses and eventually to "junk them,' it could also be generous in allowing people to buy them. He understood that in the Windsor purchase agreement Wartime Housing was crediting to the buyers all the money they have paid in rent. "It seems to me the houses as they stand are just about as well built as any houses of that type could be. It should not require much extra expense to put in foundations and probably revamp the plumbing."

Alderman Glover said he had an impression that Alderman Dutton favored the removal of the Wartime houses after they had served their present emergency purpose.

Hatton Property Again.

Alderman Dutton answered that he always tried to express his position clearly, but that possibly he had failed to do so.

"I have said on more than one occasion," he continued, "that I was in favor of the removal of the houses on the Hatton property after the war, but not the houses on the other properties."

Alderman Gordon said he had no objection to getting the information from Wartime Housing, but he considered that it was too early to reach any decision on such a project as that introduced by Alderman Dutton. He recalled that Windsor, during the depression, had been one of the most seriously affected cities in Ontario, and that its affairs had to be administered by a commission appointed by the Provincial Government."

"I am not impressed by anything Windsor does," Alderman Gordon said. "We don't know what is going to develop after the war, what employment there is going to be. If tenants began buying these houses and became unemployed, they might have to abandon them, and we would be called upon to assist them. I don't think the time is opportune to go into this matter. We shouldn't encourage people to buy them. We have to think of the citizens who have a stake here."

Alderman Bradburn said he was opposed to the resolution. He had viisted the Parkhill Road housing section and noticed houses developing into disrepair although they had been up only a year. His opinion was that poor material was used or the houses were not properly constructed, and in the long run they were likely to develop into slum areas.

When the vote was taken, Alderman Dutton asked whether it reflected the attitude of the City Council toward encouraging low wage earners securing houses for themselves.

Mayor Hamilton replied that the Council's decision carried no implication on that point.

"The Council is not enthusiastic about it," Alderman Dutton commented.

"Not about that kind of house," said Alderman Gordon.

"We'll hear about the Windsor arrangement in due time,"' Mayor Hamilton suggested.

———BUY VICTORY BONDS———

ALWAYS TIRED?

Lack of Energy Can Drag You Down —Make You Feel and Look Old!

Why go through life with that "dragged-through-a-knothole" feeling, tired all the time? Yet many people never really know how good they can feel—because of one simple neglect.

You, too, can shake off that tired feeling if you'll go after its most common cause—a sluggish system. When the system is clogged with poisonous food waste and fatigue acids, you're tired all the time. You'll be amazed at the difference when you keep regular with an all-vegetable remedy—BILE BEANS.

Made from 10 pure vegetable extracts, Bile Beans are so gentle they are called 'The Medicine That Copies Nature." These small liver pills stimulate the flow of liver bile, so essential for good digestion, regularity, that glad-to-be-alive feeling.

For a peppier, brighter tomorrow, try BILE BEANS tonight. Prove for yourself their amazingly gentle action. Over 7 million boxes used last year, convincing evidence of how greatly they help others. At druggists. 29

THIS IS THE LITTLE HOUSEWIFE

THIS IS THE LOAF OF BREAD SHE BAKED

THIS IS THE KISS SHE GOT FROM JACK

THIS IS THE YEAST SHE USED TO BAKE THE BREAD THAT GOT HER THE KISS FROM JACK

● Use FLEISCHMANN'S fresh YEAST if you bake at home—and be sure of *good, wholesome* bread. Always dependable — it has been Canada's *favorite* fresh Yeast for over 70 years. At your grocer's. Ask him for it today!

GET MORE VITAMINS — MORE PEP! Eat 2 cakes of FLEISCHMANN'S *fresh* Yeast every day. This Yeast is an excellent natural source of the B Complex group of vitamins!

MADE IN CANADA

She Photographs For R.C.A.F.

With her hand on the trigger and her lens on the target, AW2 Patricia Braum, daughter of Mr. and Mrs. Horace Braum of Fredericton, N.B., is all set to do some "shooting up" with her aerial camera. She is attending the R.C.A.F. school of photography at Rockcliffe, Ottawa.

Cheese, Produce and 'ivestock

WINNIPEG GRAIN

WINNIPEG, Oct. 19 — (CP). — Following strength at Chicago, rye futures again made new seasonal peaks yesterday on the Winnipeg Grain Exchange. Closing values were 1 to 1⅜ cents a bushel higher.

Good buying by commission houses was reported in early trading along with some inter-market spreading with Chicago. Trade was small and the pit was deserted for long periods. No transactions were reported is cash grains.

Winnipeg Futures.

	Open	High	Low	Close	Prev Close
Oats—					
Oct.	....	....	....	51½	51½
Dec.	....	....	....	51½	51½
May	....	....	....	51½	51½
Barley—					
Oct	....	....	....	64¾	64¾
Dec.	....	....	....	64¾	64¾
May	....	....	....	63¾	64¾
Rye—					
Oct.	112⅛	112⅞	111⅞	112⅞	111½
Dec.	112	113⅛	111½	112⅝	111⅝
May	113	114⅛	112¾	112⅝	112½

TORONTO LIVESTOCK

Live Stock Receipts

Cattle	4,300
Calves	1,300
Hogs	1,300
Sheep and lambs	5,000

Cattle trade was fairly active on the best grades of killers at steady prices on the live stock market yesterday. Common grade of cattle were slow, with about 2,200 head unsold at the close. Calves and hogs were steady. Lambs were 25 to 50 cents cwt. lower and the sheep were 50 cents lower.

Weighty steers sold at $10.50 to $12 30; butcher steers and heifers, $9.50 to $11; fed yearlings $12 to $13.60; butcher cows $7.50 to $8.50; canners, downward to $5; bulls $7 to $8.75; stockers $8 to $11; stock calves, upward to $12.75.

Calves brought $15 to $15.50 for choice, with other vealers downward to $10. Grass calves were mostly $8.

Lambs were $12 for good ewes and wethers delivered by rail with some off-truck at $11.50; bucks $1 discount and culls mostly $9 Sheep were $3 to $7, with a few up to $7.50.

Hogs sold at $16.75 dressed-weight. Sows were unsettled.

Representative Sales

Weighty Steers: Forty-six, 1230 lbs. $12.25; three, 1210, $11.50; 25, 1150, $11.35; five, 1150, $11.10; six 1,200, $11.

Light Steers: Four, 980 lbs. $11; six, 950. $10.75; three, 930, $10.50.

Heifers: Seven, 900 lbs. $11; 9, 900, $10.75; six, 960, $10.50; six, 820, $9.50; two, 700, $9.

Cows: Three, 1220 lbs. $8.50; six, 1100, $8.25; six, 1120, $8; two, 1330 $7.75; two, 1230, $7.50; two, 920, $7; nine, 960, $6.50; ten, 920, $6; 20, 900, $5.50; three, 810, $5.

Bulls: One, 1,350, $8.75; two, 1180, $8.50; two, 1100, $8.25; two, 1080, $8; eight, 900, $7.75; one, 1130 $7.50; four, 800, $7.

Fed Yearlings: Three, 700, $13.50; three, 620, $13.25; one, 640, $13; two, 700, $12.25; seven, 550, $12.

Stockers: Fifty-one, 380 lbs. $12.75; nine, 440, $12.60; 21, 450, $12.25; 64, 450, $12; six, 440, $11.75; 10, 778, $11; 28, 650, $10.50, five, 720, $10.25; 38, 650, $9.75; 12, 680. $9.50; five, 850, $9.25.

Veal calves: Two, 210 lbs. $16; 26, 220, $15.50; four, 230, $15.25; 15, 190, $15; 18, 220, $14; 23, 280, $13.50; four, 230, $13; three, 350, $12.50; seven, 220, $12; two, 200, $10; 12, 260, $9.50; eight, 280, $9.

Lambs: Three, 103 lbs. $12.25; 344, 85, $12; three, 75, $11.25; 44, 93, $11.

Sheep: One, 150 lbs. $7; three, 150, $6.50; seven, 140, $6; two, 195, $5.50; two, 150, $4; one, 110, $3.

MORE ABOUT—

Tri-Power Talk

Continued from Page 1

take place this afternoon between the representatives of the three countries, who are expected to discuss not only wartime but post-war matters of a military, political and economic nature.

Eden Happy.

A joint three-Power statement was issued at 11 oclock last night announcing the personnel of the delegations and quoting the brief statements made by Mr. Eden and Mr. Hull on their arrival.

Mr. Eden said: "I am very happy to come back to Moscow for this conference and to have this opportunity of returning the visit paid by Mr. Molotov to London last year. I look forward greatly to the coming discussions with him and Mr. Hull."

"It gives me special satisfaction to visit Moscow, the capital of a great country united with my own in a common cause," Mr. Hull said.

"I also have a pleasing opportunity of returning the visit to Washington of the Soviet Foreign Minister, Mr. Molotov, and I am looking forward to the conversations with him and Mr. Eden."

Subject Unknown.

While the subjects which will be discussed here are a matter of speculation, it was recalled that the communist party organ Pravda declared last week that the Russians intend to use the meeting to broach the issue of a "second front," by which they mean the opening of an Allied offensive across the English Channel and the North Sea, an operation which they have repeatedly urged the Western Allies to undertake.

It is not Russia's intention at this time, Pravda added, to discuss post-war frontiers or the status of the Baltic States.

(Despite this assertion by Pravda, the view prevailed generally in Washington to-day that the meeting is expected to deal largely with post-war political problems—what should be done to preserve the peace and what sort of Europe is to be fashioned after victory is won.

(Acting United States State Secretary Edward R. Stettinius took both military and political problems into account yesterday, declaring the conference should contribute greatly to the acievement of what "we are all striving for, the complete defeat of the ruthless Nazis and the establishment of a just and lasting peace.)

MORE ABOUT—

Volturno Battle

Continued from Page 1

which the Canadian 1st Division is a part, continued to push back the Germans and captured the towns of Eanto Stefano and Montecilfone in their drive from the Adriatic coast.

The 5th Army push put them astride the Titerno River where enemy resistance slackened. They captured the villages of Gioia, Liberi, Faicchio, Pontelatone and Albignano and also Bressa, near the west coast north of the Volturno.

(The Cairo radio said the Germans had taken up new positions on the mountain slopes north of the Volturno in the Mondragone region.)

Bressa, near the west coast north of Volturno, also was captured.

The North African Air Force maintained its battle supremacy, hammering at the Germans from one end of the line to the other.

A Middle East air communique said R.A.F. heavy bombers had attacked airfields at Martiza and at Calato in Rhodes Sunday night, at Kastel and Heraklin on Crete and at Skyros Harbor in the Aegean on the same night.

Field Marshal Albert Kesselring's troops showed signs of weakening in their desperate defence against the east flank of the 5th Army line, but the five villages in rough mountain country had to be taken by bitter, hard-won infantry advances.

The capture of the towns coincided with a tribute by General Dwight D. Eisenhower to the infantry's "footslogger" who has to fight long and hard, and who sometimes is overlooked because of the more colorful exploits of other arms.

Must Withdraw

"These gains on the mountain heights are where they count," a military spokesman said. "If the mountains are taken the Germans will be forced to abandon the low lands along the coast.".

As the military spokesman told of the gains word was flashed from the 5th Army that "all the British troops between Capua and the sea had crossed the Volturno."

This ended the battle of the Volturno proper and the 5th Army now is fighting for the high ground on the northern side of the river which leads to a main mountain ridge expected to be Kesselring's next defence line.

Some of the hardest fighting of the day came on the 8th Army front when Santo Stefano was captured. The Germans launched a number of severe counter-attacks that were beaten back. The capture of the town represented a gain of about four miles.

General Montgomery's troops had entered Montecilfone Sunday, were driven out in street fighting but came back to take the town.

Official reports said the Germans were depending largely on machine-guns and artillery in their defensive stands.

———BUY VICTORY BONDS———

Two Cars Collide

PORT ARTHUR, Oct. 19—(CP).—Edgar Laprade, one of the most sought after amateur hockey players in Canada and for six years a star forward with the Port Arthur Bearcats, left here yesterday to enlist in the Royal Canadian Ordinance Corps at Ottawa. Accompanying him was his brother, Rene, a youthful defenceman.

———BUY VICTORY BONDS———

Ukrainian Riot Averted

TORONTO, Oct. 19 — (CP). — Thitry police officers and 20 detectives last night averted a riot which threatened to flare outside the hall of the Ukrainian National Federation when hundreds of supporters of the rival Ukrainian Labor Temple Association attempted to block the entrance to the hall.

"It looks as if we cut it very fine indeed...German hopes of driving us into the sea with a bloody mop-up on the beaches must at times have been high."

Winston Churchill before the British House of Commons.

Lesson from Salerno

It's this:

The war isn't won yet. Disaster may stare us in the face again, just as it did at Salerno.

Victory will be ours—but it won't be a walk-over.

Let us all make this our motto: "No letting up until the last shot is fired." For if we do let up, others will pay for it . . . with their lives.

SPEED THE VICTORY

BUY MORE BONDS

On Active Service — Giving Wings to Words

M. H. RIDDLE, *Manager.*

Cold

Sore Throat

Swallow one Paradol tablet. Gargle with two tablets dissolved in water Go to bed and rest and sleep.

Soon the pains and aches disappear and you may avoid a disagreeable cold.

Paradol is a fast relief for headaches, neuralgia, toothache, rheumatic and sciatic pains. It is pleasant to use and leaves no disagreeable after effects.

Paradol does not disappoint.

DR. CHASE'S PARADOL FOR THE RELIEF OF PAIN

RHEUMATIC PAINS?

"I can jump about with ease now!"

You may not be interested in how Mr. Thomas contracted his rheumatic pains, but you will surely be interested in how he relieved them:

"For a number of years," he writes, "I used to drive about with a pony and cart in all kinds of weather. Sometimes I have had to change my clothes as often as three times a day during wet weather. This brought on rheumatic pains so badly that I could hardly lift my legs on to the steps of the cart. I used to read about people being relieved of rheumatic pains through Kruschen, so I bought a bottle. I persevered with taking it, and can assure you it has greatly helped me. I am 61 next month, and can jump about with ease now and I suffer no pain. I am never without Kruschen now, and take it regularly every day."—C. Thomas.

Most rheumatic pains arise from accumulations of uric acid in muscles and joints. Two of the ingredients of Kruschen Salts are effectual solvents of uric acid. Other ingredients of Kruschen assist the kidneys to expel the dissolved acid through the natural channel. Still others prevent food fermentation taking place in the intestine, and thereby help check further formation of trouble-causing uric acid.

Ask your druggist for Kruschen Salts: 25c and 75c.

Well-SHUT MY MOUTH

I shut my mouth on a KLEENEX Tissue to give my lipstick that neat, natural look. These days it's a crime to stain a towel!

(from a letter by D. B.)

"TELL ME ANOTHER AND WIN $5.00-SAYS KLEENEX

WE PAY $5.00 FOR EVERY "TRUE CONFESSION" WE PUBLISH ON KLEENEX DISPOSABLE TISSUES" MAIL YOURS TO KLEENEX, DEPT. 43-13, 330 UNIVERSITY AVE., TORONTO ONT.

Drool Days!

Kleenex for bibs protects dresses from "drools"— saves laundry— gives mother more time for Red Cross!

(from a letter by E. A. H.)

Meet the KLEENEX WAR BABY!

WAR-TIME ECONOMY PACKAGE

Lasts half as long again!

By using the same number of applications of KLEENEX as always, you'll find the New War-Time Economy Size KLEENEX lasts half as long again. Then there'll be more available for everybody.

The New War-Time Economy Package gives 50% more pulls than before—at the same low price. The New Package gives you 300 tissues (150 pulls)—the Old Package gave you 200 tissues (100 pulls).

To All Depositors of THE ROYAL BANK OF CANADA

As a patriotic duty and opportunity we again urge all our depositors to invest in Victory Bonds to the fullest extent their circumstances will permit, and to withdraw from their bank accounts to do so.

Victory Bonds are like money in the bank. They are readily saleable any time, are backed by the full resources of Canada itself and constitute the best security there is for a bank loan when needed.

Invest in Victory Bonds to the limit. Let us all do our full share to "Speed the Victory".

Speed the Victory — *Buy Victory Bonds*

The Peterborough Examiner

VOL. LXXXVIII, No. 91 — PETERBOROUGH, TUESDAY, OCTOBER 19, 1943

PAYROLL GROUPS EXCEED OBJECTIVE

13,000 Scots Girls Are Working In Midlands

By PROF. JAMES A. ROY

(Editor's Note: Following is the 18th in a series of articles written for The Examiner by Prof. James A. Roy, of Queen's University, Kingston, on wartime conditions in Britain.)

I have already given my first general impressions of Scotland. The following notes are the result of closer study of the economic situation in that country during wartime.

Although of necessity on a much smaller scale than in England, industrial war expansion in Scotland is in many ways far more remarkable than it is in England.

The tide of industrial war expansion and development did not cross the border at once and for a long time Scotland remained apart from industry and manufacture that settled south of the Tweed. Her original heavy industries began to tune up to wartime needs the first, but there was insufficient war work in the lighter industries in which women particularly could be employed. The consequence was that in the first years after the outbreak of war large numbers of women were transferred to the south. Since the outbreak of the war approximately 13,000 Scots girls have gone south to work in munitions, mainly in factories established in the Midlands.

In 1939 Scotldan's heavy industries, e.g., shipbuilding, engineering, iron, steel, and coal, were after a long spell of under-employment beginning to work in full production.

In shipbuilding there has been a steady increase of men, women, boys and girls. The number of women at present employed in shipbuilding in the industrial west, is steadily increasing. In one shipyard 60 per cent of the employees are women. Women have proved themselves particularly adept as electricians and welders. There are 70 yard committees in the shipbuilding industry. These come under the Essential Work Order. On the whole the yard committees have worked well although the managements have been reluctant to adopt what seemed to them to be an encroachment on their preserves, while workers tended to regard the committees as an attempt to control industry.

Strikes in Industry.

At the present moment about 4,000 shipwrights are on strike in the west in a demand for payment on a piecemeal basis. This is practically the total strength of shipwrights in the area and their continued absence from work is bound to have a serious effect on production. The causes of the many strikes in Britain at this time are difficult to analyze. They result in part from the lingering bitterness of the depression years; from anxiety with regard to the post-war position of the industry. Perhaps the strikes are caused partly because the workers feel that the war is already more or less won and because they wish to make the most of the present high wages and the prosperous state of the shipbuilding industry. But the epidemic of strikes is causing anxiety in Britain and stirring up a good deal of bitterness towards the strikers. Mr. Bevin's slogan 'First in, first out" of the Army, is causing more uneasiness and there are possibilities of trouble in call-up of married women of from 45 to 50. If the women should be "directed" into various industries away from their homes, it is feared there may be difficulties. So far the women have not yet been "directed."

(Continued on Page 14).

MAIN STREET TOPICS

$2,685 TO SCOUTS

Scouts in the area comprising Kitchener, Waterloo, Elmira and New Hamburg received $2,685 in their Apple Day appeal Saturday. This was $300 more than their previous peak.

DIFFERENT IDEA.

While the rockets were being set off in the city Monday night by members of the 4th Battery (R.), startled citizen took guesses as to what was going on. One little boy who questioned his mother was told, "Oh it's nothing dear, somebody is just setting off a few fire-crackers again."

PARADE TO THEATRE

About 250 men of the Prince of Wales Rangers (R) are scheduled to parade this evening to the Capitol Theatre to see the picture "Stage Door Canteen." On account of this parade many people have the idea that the theatre would not be open to the public. The theatre will be as usual open to the public with only 250 seats reserved for the armed forces.

POLICEMAN DIES

Cpl. A. J. Oliver, 39, of the Provincial Police Detachment for Ontario County since November 1941, died in hospital Monday after a lengthy illness. He served previously at Windsor, Leamington and Hamilton and is a native of Shelburne, Ont.

HAD NO PERMIT

Laverne Lillow pleaded guilty in police court this morning to charge of doing some electric installation without obtaining the necessary permit and was fined $10 and $2.50 costs by Magistrate O. A. Langley, K.C. The charge was laid by Fred J. Long, inspector for the Hydro Electric Power Commission.

A SHORT SESSION

Very little business was on the agenda when the board of police commissioners held their regular meeting Monday. The commission decided to order three fur caps for the police department from Wm. Lech and Sons and three rain coats from Ed. Riley, and that was all the business except the routine passing of accounts.

FACES NEW CHARGE

Alvin Dingman, arrested on an old warrant, on a charge of non-support appeared on another charge arising out of the same set of circumstances this morning when he was charged with deserting his wife in 1940. On both charges there was an adjournment for a week. Hon. G. N. Gordon, K.C., appeared for Dingman.

FROM SMITHS FALLS

The B. McAdams charged in police court Monday with being drunk was Bernard McAdams of Smith Falls, the Examiner explains in justice to other persons of the same name living in this district.

BUSH WORKER FINED

When a plea of guilty was entered on his behalf in police court this morning Michael Coles, who is cutting wood in the north, was fined $10 and $2.50 costs on a charge of having been drunk.

BLOOD DONORS

There were 67 donors at the Monday clinic, and a number of persons from Indian River, Keene, Lindsay and Westwood were included among those who made contributions of blood. Among the industries, a group of 22 represented the C.G.E.

GETS SEVEN DAYS

Pleading guilty to a charge of drunken driving Fred Doughty was sentenced by Magistrate O. A. Langley, K.C., in police court this morning to seven days imprisonment and an order was made impounding his car for three months. John A. Bradshaw appeared for the accused. The charge arose out of an accident in which a car driven by Doughty had been involved in a collision on Park street in front of the C.G.E. plant. Crown Attorney V. J. McElderry, K.C., told the court that he would be satisfied with a minimum sentence.

—BUY VICTORY BONDS—

DOCTORS ON CALL

The Peterborough Doctors are observing Wednesday Afternoon as a Half-Holiday throughout the year. Those on call on Wednesday Afternoon and Evening of this week are Dr. McCulloch, Dr. Dobson, Dr. C. M. Scott, Dr. Hammond.

DANCING

LEGION HALL

TONIGHT

MODERN and OLD TIME

Ladies 35c; Gents 50c

MALONEY'S ORCHESTRA

South America Offers Trade

A racy talk on South America in which the speaker deftly painted word pictures of various sections of the continent in most entertaining style was given at Monday's luncheon of the Rotary Club when Dr. W. H. Cook, director of applied biology of the National Research Council addressed the members.

Dr. Cook described the high lights of an airplane trip around South America and his address supplied a wealth of new information about the continent.

Incidentally he stressed the fact that the outstanding characteristic of the people of South America was their tendency to put off things until to-morrow, and their inability to make rapid decisions.

Dr. oCok declared that South America offered distinct possibilities for trade with Canada after the war. The continent, he said, needed many of the things Canada produced.

The speaker was introduced by Rotarian J. M. R. Fairbairn and President M. H. Riddle expressed the thanks of the Rotarians to Dr. Cook for his very informative and interesting talk.

—BUY VICTORY BONDS—

C.C.F. Attacks C.B.C.

EDMONTON, Oct. 19 — (CP).— Policies of the Canadian Broadcasting Corporation and conditions in the packing industry arising from a shortage of manpower, were protested in a statement issued by the provincial executive of the Co-operative Commonwealth Federation following a week-end meeting.

War—25 Years Ago

By The Canadian Press

OCT. 19, 1918—Zeebrugge and Bruges reoccupied by the Belgians. French, Belgian and British troops drove the Germans beyond the Lys River to within one mile of the Scheldt valley. In Champagne French forces reached the Hunding line and captured St. Germain.

11 Employees In One Firm Subscribe $2,450

Lucky Strike Bait Works, 505 Sherbrooke street, Frank H Edgar, proprietor, was first to fulfillment of their objective in the group payroll section of Peterborough's Fifth Victory Loan, as reported at local headquarters this morning.

Nine or ten other firms were close behind them, and the "Speed the Victory spirit of the Fifth Loan's slogan was carrying momentum in all directions through the second day's progress of the campaign in the city.

Eleven emloyees at Lucky Strike subscribed for $2,450 or 163 per cent of their allotted amount. The plant is actually credited with four more applications than their total of eleven of the staff would indicate. That indicates not only bonds bought on the group payroll plan, but four others purchased with cash on the line.

Monday's featured announcement was A. Wander Limited in payroll savings division, first to pass their quota of bonds. Interest this morning passed to the group payroll establishments of which Lucky Strike was the first under the wire, their job done until the next Loan comes around.

Other firms in the group payroll section were reported this morning as follows:—

Barries Limited: 16 of 17 employees subscribed $1,850, or 109% of their $1,700 objective.

Canadian Department Stores: every employee is a bond buyer; total $2,300 or 104.5% of their $2,200 objective.

Campbell's Dairy: another 100-per center in the number of its employees buying; total subscription $5,050, or 126% of their $4,000 goal.

Grant's Cleaners: 11 of their 12 employees accounted for $1,800, or 133% of their $1,350 allotment.

Lucky Strike's total value of bonds bought was $2,450 or 163% of their $1,500.

Mayfair Restaurant: 12 employess; ten subscribers; $1,400 objective; subscription $2,500 or 178 per cent. That was the highest percentage announced this morning. The fact was disclosed in the canvass item that the indivdual purchase at the Mayfair was $250.

Hood and Cummings garage telephoned at 11 a.m. that they had passed their mark with more returns expected.

G. Whitaker and Company, Hunter street, customarily among the first flight, had not quite completed their effort this morning. They had a total of $7,550 subscription and their objective is $7,500. They were comfortably out in front and were likely to add to their margin of surplus.

Special Names $100,000

Reports from the larger industries were all stimulating, and from all accounts the investment aspect of the war loans is more broadly appreciated than ever.

Subscriptions Monday in the "special names" section amounted to $100,000, adn the "general canvass" yielded $39,000.

The quickest action seems to be coming from the payroll savings and group payroll divisions.

Two More At Noon

Two more firms in the "group payroll" branch, with their Fifth Loan securely behind them were:—

Woolworths with 105 per cent of their objective for a total of $1,500.

Hamilton Furriers, Charlotte street, also complete, showing 150 per cent total subscription, $1,050.

J. E. Keyes on CHEX

First speaker on the Bankers' broadcast over CHEX will be J. E. Keyes of Bank of Commerce, a five minute talk beginning at 6.10 o'clock this evening.

—BUY VICTORY BONDS—

Jack Brandbury Given Suspended Sentence

LINDSAY, Oct. 19—(ENS).—"It is a common practice for beverage-room drinkers to frequent Chinese restaurants following the closing of hotels, and these men must be taught that they cannot mistreat the Chinese employees," stated Crown Attorney J. E. Anderson in police court here yesterday, when Jack Brandbury of Lindsay was given two years suspended sentence on pleading guilty to assaulting causing bodily harm to Jung Que of the Big 20 Cafe.

Brandbury admitted that he entered the restaurant after taking several drinks and became involved in a tussle with the Chinaman. Emory Lee, who faced a similar charge resulting over the fracas was remanded for trial when he pleaded not guilty. Lee told the court that he had pulled June Que from Brandbury and pushed him aside.

—BUY VICTORY BONDS—

Coal Employees Strike.

STELLARTON, N.S., Oct. 1. — (CP). — Acadia Coal Company's Allan Shaft was thrown into idleness to-day when the surface force struck in sympathy with two surface employees who were ordered to dig ditches and refused. About 470 men were involved.

Ack-Ack Gunners In Action On Market Square Impress Victory Loan Appeal

Members of the 4th Heavy Anti-Aircraft Battery (Reserve) of Peterborough teamed up with Victory Loan officials Monday night in a gunnery exhibition that was a taste of the real thing. One gun crew on the Market Square, shown ABOVE, getting ready to fire a round of blank ammunition. The soldiers, from LEFT to RIGHT, are as follows: Sgt. Bill Brady, Bdr. Tom Busby, Bdr. Gordon Webb, Gnr. Leo McAuliffe, Bdr. Harry Vass (holding shell), Gnr. Sam Bell. Sgt. Fred White is in charge of the gun crew.

(Parks' Studio Photo.)

Club Members Rededicated To Task Ahead

Fleeting pictures of Peterborough's happy warriors, of the grim battles in Europe, and of the men who won't come back flashed in kaleidoscopic review through the minds of Lions Club members Monday night as the sad muted notes of the "Last Post" sounded by Trumpeter Cecil Gallagher echoed through the Kawartha Club banquet room.

It was a program of rededication to the stern job that lies ahead, and at the same time a tribute to the men and women who are facing the enemy in the front lines. During the evening Jim Dutton, Jr. president of the club read a telegram of commendation from Finance Minister Ilsley indicating the latter's appreciation for the splendid wartime contribution, the Lions club is making both to the country and to the city of Peterborough.

The short and dignified ceremonial was conducted by the Rev. Cecil Moore, of the Lions Club, and Rev. E. W. Filer of All Saints' church. Lions Fraser Watson of the 4th Battery and Lion Arnold Deyell of the Prince of Wales Rangers attended in uniform and acted as flag-bearers. The scripture reading was taken by Mr. Moore, and Mr. Filer read a treatise on "Last Post" the bugle call that has been part and parcel of British military procedure down through the centuries. Repeating the Lord's Prayer concluded the brief ceremony.

Frank Edgar, chairman of the committee in charge of the program explained that the affair was designed as a review of Canada's war effort and a re-dedication to the high purpose of winning this war through individual and combined effort. He stressed that the element of entertainment was foreign to such a program, and he said the paramount thought in everyone's mind during the weeks to come should be to "Speed the Victory", adding a well-worded reference to the 5th Victory Loan.

Stanley Darling, past president of the club delivered a brief, meaty talk on the need and significance of Canada's Victory Loan, driving home to his audience with plain facts and a few statistics a picture of things as they stand today. He outlined the dangers of inflation, the responsibility of supporting the Allied effort, and the personal pride each should cherish in seeing that they carry a fair share of the load.

Robertson Davies, editor of the Examiner was the guest speaker and was introduced by Bruce Sargent. The vote of thanks was voiced by Walter Smook.

Mr. Davies spoke briefly about the work of a newspaper editor. He stressed the importance of a newspaper as the voice of its community, not merely within its own area of circulation, but in the country as a whole; a newspaper comment on a matter of general interest might be quoted in 40 or 50 other papers throughout the Dominion. He also urged that more frequent use be made of the newspaper's correspondence columns by citizens who wanted to set forth their views on matters of widespread interest. Concluding, Mr. Davies said that the only sure thing about the post-war world was that it would provide disagreeable surprises both for the complacent and for the eager post-war planners.

Ontario Chairman Urged Support Of Victory Loan

"For four years we have held the line against inflation; it would be tragic if we were to lose the fight now. There is nothing in warfare, except the loss of the human lives, so evil as inflation," it was emphasized by F. D'Arcy Leonard, K.C., Provincial Chairman of the National War Finance Committee, speaking at the opening dinner of the 5th Victory Loan campaign in the Genelco Cafeteria Monday night.

"Today we face a test of our nationhood," Mr. Leonard said. "This is a critical time in the history of the war, and therefore in the history of the world. We go into the 5th Victory Loan feeling that this is the beginning of the end, that the end is perhaps not far off, and that victory is sure."

"But," Mr. Leonard cautioned, "though Hitler knows now he cannot beat us in battle, it is his hope that through war-weariness and over-confidence on our side and by the shortening of his lines he can force a stalemate and compel us to come to terms. We have all seen championship teams which have beaten themselves with over-confidence, an insidious danger which we must avoid today, because it is as dangerous to ourselves as any of our past difficulties."

Great Changes

Glancing in retrospect over the last few years, the speaker compared the situations confronting Canadians at the time of other loans with the encouraging position of the Allied nations to-day. "In 1940 Britain stood alone, before the period of the 3rd Loan we had known nothing but defeats and bitter days. We went into the 4th Loan knowing that the time had come for us to attack. Now we know that victory is sure."

Giving the background of the setting of the national objective of $1,200,000,000, Mr. Leonard stated that this figure, $200,000,000 less than the actual sum required to balance the budget this year, had been decided on as the minimum that might be attained by the exercise of an average spirit of enthusiasm and sacrifice. Because the task of spreading out quotas over provinces, communities, industries and individual canvassers was so full of uncertainty, it was, he said, thought best to allow for some leeway. "We hope, of course to go 10 per cent or even more over that objective."

"Advantages are with us in the present campaign that we did not have before," Mr. Leonard said. "Today there are more people on our side, because those who have bought bonds before know they're better off because they did, and better off in proportion to the amount they purchased."

Armed Forces Help

He said he had been greatly impressed by the splendid job done by the Armed forces in the 4th Loan, when their quota had been oversubscribed, and added that plans made for this campaign indicated the contribution of servicemen would this time be even better.

Speaking of inflation, Mr. Leonard pointed out that pressures are in evidence all around on price ceilings. "To every $15 of income, after payment of taxes, there is only $10 of goods. It is our job to draw off that extra $5 and to draw out the savings which lie in banks, now at a larger figure than ever. In doing all we can to avoid the calamities of inflation, we are working in the finest way to build up the morale and the character and the well-being of our citizens.

"Our victories, made possible by the superiority we possess in the weapons of war, are proof of all that we had hoped for and all that we have said would come true. In buying bonds, we are saving lives."

Drew Up Plan

Mr. Leonard was introduced by Gordon Fraser, M.P., who revealed that the speaker of the evening was the man chosen to draw up the War Risk Insurance plan a year ago. In thanking Mr. Leonard, the Rev. Dr. George Easton praised the speaker for basing his plea upon the national heritage of liberty and freedom which Canada is fighting for.

Seated at the speakers table were Gordon Matthews, Chairman for the County of Peterborough in the 5th Victory Loan, who presided at the meeting; Honorary Chairman Vincent Eastwood; Gordon Fraser, M.P.; Ian McRae; Robert Abbott. At table flanking the speaker's table were D. G. H. Melton, Dennis J. Fitzgerald, and Frank Paterson, Judge Sheldon Smoke, Major James Turnbull, Reeve Melville Johnston, G. Wilson Craw, Mayor James Hamilton, H. L. Garner, Senator Iva Campbell Fallis, Lt. Col. Walter Bapty, Harold Scott, M.P.P., and Rev. Dr. George Easton.

During the dinner hour the 30 piece R.C.A.F. band from the Trenton air station marched into the hall and played a number of stirring martial selections.

Court Withdraws Traffic Charge Against Meharry

A charge against George Meharry, Victoria Avenue, of failing to remain at the scene of an accident was withdrawn in police court this morning.

The charge originated from an accident on the extension of Park Street running through the Park Hill division of Wartime Housing.

According to the police report Mrs. Ray Bennett, Princess Street, stated that as she was walking along the side of the road a dump truck that was passing swerved, struck her, knocked her down and injured her knees, and then was driven off without stopping.

Police afterward arrested Meharry as the alleged driver of the hit-and-run truck.

The case was adjourned until today, and this morning Crown Attorney V. J. McElderry stated that it was being withdrawn. "There are some civil aspects to this case," he said, "and restitution has been made."

John A. Bradshaw appeared for Meharry.

—BUY VICTORY BONDS—

Woman Is Thrown Against Windshield

Thrown against the windshield of the car in which she was riding after a collision at Water and Dublin streets Monday afternoon, Mrs. Clark H. Garbutt, R.R. 3, Lakefield, sustained a bad cut on the right hand, a minor cut on the forehead and a severe bruise on her knee.

Her husband, driver of one of the cars escaped with a cut on the head.

The accident happened when B. M. Frederick, 102 Dublin street, who had been driving south on Water street made a left turn into Dublin street just as Garbutt's car, north bound, reached the intersection.

Both cars were considerably damaged by the impact. Mrs. Garbutt was taken into the residence of Alfred Pink, Water and Dublin street and Dr. J. C. Smith of Lakefield who happened to be passing rendered first aid, after which the injured woman was taken to her home.

Rockets Flash, Guns Roar In Loan Opening

The heavy roar of simulated ack ack fire and brilliant flash of rockets being set off Monday night gave the citizens of Peterborough a somewhat startled idea of which it is like to be hemmed in by these guns setting up terrific barrages to keep out deadly enemy planes, as the Victory Loan got off to an enthusiastic start. One of the reason Canadians are asked to subscribe to this Loan is so that guns overseas can keep on firing.

The 4th Heavy Anti Aircraft Battery (R) under the command of Capt. R. A. Phillips brought out their 3.7 anti-aircraft guns for the occasion and stationed them at four points in the city, the Market Square, Riverside Park, Inverlea Park and near the Staff House.

Everything except the expected planes moved like clock work. The Battery left the Armouries at 8:15 sharp and the seven vehicles drew the guns and their crews to their appointed places. One group turned north at the corner of Murray and George, the others going down George where a second group turned left at Hunter and the remaining two groups continued to Charlotte street, turning east and west.

No Planes Ready

The plan was to fire two of the nine rounds of rockets about 8:45 to liven things up and create interest and then at 9 o'clock to fire the remaining seven rounds. Somehow the wires got crossed and at 9:10 when no planes had appeared the battery crews set off their noisemakers. About 75 men from the Battery took part, 36 of whom were members of the four gun crews.

A crowd gathered at the Market and as the flare soared high into the air like a fiery rocket and exploded with plenty of noise, they had the opportunity of watching what might have been an air attack without any of the danger which their cousins across the sea face so frequently.

R.C.A.F. Band Parades

Another feature of the opening day of the Victory Loan was the parade sponsored by the R.C.A.F. and the Air Cadets. Leaving the C.P.R. station at 7:45 the R.C.A.F. band paraded smartly up George street before a fair sized crowd which listened appreciatively to the lively martial airs which set many feet atapping.

Led by A.C.F.O. Ward Smith, officer commanding the Peterborough Air Cadet Squadron, the cadets marched smartly behind the visiting band, their own bugle band preceding them. A.C.P.O. William Hamilton whose son recently won the D.F.C. for his part in a raid on Berlin, marched at the head of a newly formed flight, whose recruits have not yet received their uniforms.

They paraded up George street to Hunter and across to Aylmer and back down to the Salvation Army Temple where the R.C.A.F. band did a 15-minute broadcast of a variety of airs which included military marches, "There'll Always Be An England," and "Drigo's Serenade." They continued their program for another 15 minutes after they went off the air.

Getting A Break

The mock firing which was carried out in a spirit of fun for the onlookers might easily have been a real tragedy if Canadians had not in other loans provided the means to keep equipment rolling to the fronts where the enemy is actively engaged. It could still happen for victory has yet to be wrenched from the enemy's slipping hold. The only way to finish the job is to get behind the 5th Victory Loan and as many more as are needed so that Canada will not be a country driven to its knees like Poland, Greece, Holland, Yugoslavia and others, where the blood of their citizens has stained peaceful countrysides red.

W. R. TURNER

Phone 4971 — 195 Simcoe St.

Heating—Plumbing
Sheet Metal Work

CONTRACTING, JOBBING REPAIRING

"CRANE" PLUMBING FIXTURES

"IRON FIREMAN" STOKERS
"HECLA" FURNACES

Don't Miss This Musical Treat!

Major Bennett Chapter, I.O.D.E. Presents
PETERBOROUGH TEMPLE BAND
Assisted by Mrs. M. Braund, (soprano soloist) and Miss B. Craig, (Elocutionist)
IN COLLEGIATE AUDITORIUM
SUNDAY, OCTOBER 24, AT 8.30 P.M.
Silver Collection — All Proceeds for War Workers

Royal Navy's Flak Barge Protects Invasion Landing Craft

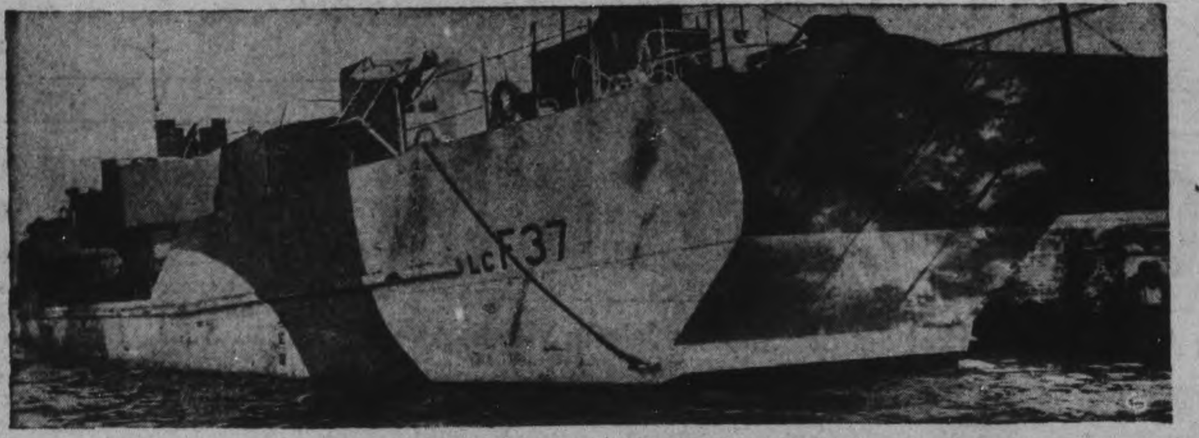

The Royal Navy's newest contribution to the varied ingenius invasion craft designed by the Allies is this L.C. (F.) landing craft (flak). The purpose of this craft is to furnish protection against air attack for other landing craft during invasion operations.

HASTINGS

Association Plans Pot Luck Supper

HASTINGS, Oct. 19 — (ENS).— The Women's Association of St. Andrew's Presbyterian Church held its monthly meeting in the basement of the Church Thursday evening.

The president, Mrs. Robert Greenly, presided. The Scripture was read and the secretary, Mrs. Scott Fife gave her report followed by the treasurer's report. Mrs. McEachnie stated how well pleased they were with their home cooking and sewing sale which had been held the previous Saturday. The main interest of the afternoon was the opening of the travelling apron which brought around $20.

The ladies then decided to hold a quilting and Pot Luck Supper on Thursday, October 28 in the basement of the Church. The proceeds will go towards the filling of the ditty bags for the boys overseas. Mrs. Scott Fife and Mrs. William McEachnie were appointed to do the buying for the ditty bags.

Learned Too Fast

SOMEWHERE IN NEW GUINEA, Oct. 19 — (AP).— Sgt. Howard L. Ostler was credited with one Jap plane destroyed and one probable, in the September 15 raid on Wewak in which bomber crews shot down 39 Jap fighters. He returned to base to find a notice directing him to report to the range next day — to qualify as a gunner.

Warsaw W.I. Studies Pasteurizing

WARSAW, Oct. 19 — (ENS). — Agriculture was the theme of the program of the Women's Institute meeting which met at the home of Mrs. George Weller last week.

Mrs. Charlotte Cooper gave an instructive paper on pasteurizing milk and pointed out the many dangers of using raw milk. A humorous reading "Digging Potatoes" was given by Mrs. Weller. Mrs. Stewart Clysdale was appointed as delegate to attend the annual Convention in Toronto on November 10, 11 and 12.

A donation of $1 was made to the social committee to be used for Hallowe'en frolic.

Personals

The township of Dummer has been divided in half for the forth coming Victory Loan canvass, Mr. David Miller will have the North Dummer and Warsaw village and Mr. H. G. Calder, Norwood, South Dummer.

Rev. George Nicholl, Toronto, who has been a visitor with Mr. and Mrs. George Taylor has gone on to Hall's Glen as a guest of Mr. and Mrs. Alex. Darling.

Mr. and Mrs. Ray Healey, Peterborough, are guests of Mr. and Mrs. John Morgan.

Mr. and Mrs. George Weller spent the holiday week-end in Newmarket.

A beautiful array of useful gifts were presented to Mr. and Mrs. James Rose (Idele Northey) at a shower given in their honor in the Warsaw Hall. Leahy Bros. supplied the music for dancing.

AC. Fred Hampton, Hamilton, is a guest of Mr. and Mrs. Milton Drain.

The war committee is planning to meet on Thursday to pack the Christmas parcels for boys in the services.

—BUY VICTORY BONDS—

Hog Prices Increased

GODERICH. Oct. 19 —(CP). — Hon. J. G. Gardiner, Federal Agriculture Minister, told a joint committee from the Huron County Council Agricultural committee and the Huron County Federation of Agriculture Saturday that if a higher hog price is necessary to maintain production, "the price will be granted. The committee met Mr. Gardiner at his home near Exeter, where the Minister was sitting.

Incendiary Bullets

BRIDGEPORT, Conn., Oct. 19—(AP).—A new type of incendiary ammunition for .50-calibre machine guns is "the most devastating ever produced for aerial warfare" the Remington Armys Company, Inc., announced Saturday. The new bullet is said to cause enemy planes to burst into flames on contact.

HASTINGS

Five Women Winners Of Euchre Prizes

HASTINGS, Oct. 19 — (ENS).— Despite the wet night a large number gathered at the Parish Hall on Friday evening to enjoy a game of euchre. There were five ladies tied for first prize, Mrs. Bert Preston bein the lucky winner, receiving a cushion donated by Mrs. Charlie Lynch; second Mrs. V. Faux, a pair of bath towels donated by Mrs. Gus O'Shea. Men's first, Jack Brinklow, second Jim Calbery. The lucky chair prize, a 5½ lb. chicken donated by Mrs. Gordon English, was won by Mrs. V. Faux. Their next euchre will be held at the same place on Friday. Oct. 22. Proceeds to go to the Sewing Circle of the Catholic Women's League for Red Cross work.

—BUY VICTORY BONDS—

Cardinal Boosts Loan

QUEBEC, Oct. 19 (CP). — Cardinal Villeneuve, Archbishop of Quebec, last night called on the people of the province to support the Fifth Victory Loan campaign opening today, and said "the success of preceding loans permits the prediction of a most favorable result for the present one." His address was read over a network of French radio stations.

—BUY VICTORY BONDS—

Trial For Conspirators

TORONTO, Oct. 19 (CP).— R.A. Irwin, former registrar of national mobilization, must stand trial on charges of participating in a draft-deferment conspiracy, Mr. Justice Barlow ruled Saturday, in dismissing a motion to quash the committal warrant against Irwin. Also committed on the same charge were Naiffe Stephen, R. A. Allen and Robert Douglas.

104 Jap Planes Shot Down Allies Lose Two

ALLIED HEADQUARTERS, THE SOUTHWEST PACIFIC, Oct. 19— (AP)—Allied airmen have blasted 104—and probably 147—more planes out of the Japanese air force in the Southwest Pacific.

In a series of brilliant victories Friday and Saturday, announced today, Allied flyers shot down 92 planes and destroyed 12 on the ground. Twenty-four more probably were shot down and 19 probably destroyed or damaged on the ground.

The most one-sided victory was scored over New Guinea's Oro Bay Friday. The Japanese lost 26 bombers and 20 fighters and probably 11 other aircraft. Not one Allied plane was missing.

The Japanese sent approximately 62 bombers and fighters against Oro Bay. Allied fighters intercepted the bombers and dog-fights raged from altitudes of 100 feet to 23,000 feet.

The enemy found it impossible to get through to Allied shipping in the bay. But when those still in the air gave up and streaked for home they found it nearly as impossible to escape. Allied fighters pursued them all the way to New Britain.

Fleet Annihilated

The communique from Allied Headquarters said the big force of enemy planes was "virtually annihilated."

The same day the Japanese sent 15 bombers and 12 fighters against Finschhafen. A small formation of fighters intercepted and shot down five bombers and a fighter and probably got three more fighters.

Saturday, medium bombers, covered by fighters, swept in over Wewak and the adjoining Boram airrome at tree-top height, destroying six bombers and four fighters on the ground and destroying or badly damaging 12 other bombers. Accompanying fighters shot down 16 of 20 to 30 intercepting enemy fighters and probably destroyed three others.

Sixteen Japanese fighters, out of 30 to 40 that attempted to intercept Allied raiders on Mandang the same day, were shot down. Seven were listed as probables and two were destroyed on the ground. One Allied plane failed to return.

Today's communique said nothing about the progress of Australian troops advancing upon the Japanese base at Madang.

—BUY VICTORY BONDS—

GREATEST WAR EFFORT

Britain's total war-effort per head of population is greater than that of any other belligerent.

Distinguished Visitor At No. 10

Field Marshal Jan C. Smuts, Premier of the Union of South Africa, who recently arrived in London for consultation and discussions at the invitation of the British Government, is shown with Prime Minister and Mrs. Churchill in the garden of No. 10 Downing Street. Prime Minister Churchill is wearing his "victory suit."

12 New Donors Report At Clinic

MARMORA, Oct. 19 —(ENS). — Out of a total of nineteen, twelve new donors attended the Belleville Blood Donors' Clinic on Sunday, bringing the number of individual donors of this district up to approximately 180.

New donors were John Eggett, Herbert Coleman, Clifford Woodcock, Clayton Cronkright, William Bishop, John Paranuik. Leslie Phillips, Lorne Gawley, Margaret Kerr, Mrs. Archie Crossen, Mrs. Amelia Campbell and Mrs. W. McInroy.

Second donations were given by William Shannon, Kathleen Kerr; Gladys Lucas, Mrs. J. Thompson and Mrs. Frank Grant.

Third donations were given by W. J. Cottrell and George Kerr. In addition, the following attended last week's Clinic: George Brooks 2. Wallace Lawrence 3, William Goodchild 3 and William Brown 4.

Havelock News

Sgt. Jack Rose, Montreal, visited over the week-end with his grandmother and aunt, Mrs. John Wright and Miss E. E. Wright.

Miss Edith Roberts returned on Monday to Toronto, after spending the week-end with her parents, Mr. and Mrs. C. Roberts.

Pte. W. Hartin, C.W.A.C., Hamilton, spent a furlough at the home of her mother, Mrs. Russel Hill.

Mr. and Mrs. Eldon Pirie, Toronto, visited at the home of the former's aunt, Mrs. Robert Jones.

Mr. Ben Haig, Mr. and Mrs. Lynn Anderson, Mrs. Blake Haig and Walter, and Mrs. Frank Breckenridge returned Sunday to Toronto, after visiting at the home of Mr. and Mrs. Peter Haig.

Mr. and Mrs. L. Parent, of Port McNicol spent the week-end with Mr. and Mrs. Lawrence Sanderson.

Mr. and Mrs. W. W. Hill were in Toronto on Saturday attending the wedding of their son, Kenneth, to Miss Georgiana Campbell in Runnymede United church.

Mr. and Mrs. Frank Voyer are spending a few days with friends in Toronto.

Mr. and Mrs. Clarence Wellman, Bonarlaw, visited on Sunday with Mr. and Mrs. Stanley Miles.

Sgt. Howard Harden, R.C.A.F., Trenton, visited on Sunday with his parents, Mr. and Mrs. Charles Harnden.

Wartime Houses May Be Sold In Windsor Area

WINDSOR, Oct. 19 — Assurance that the present occupants of the 1,500 wartime houses in Windsor will in the near future be presented with an opportunity to purchase the cottages was voiced by Mayor Arthur J. Reaume at a meeting of the Windsor Wartime Housing Community Council in Ward 1 Sunday afternoon. But, His Worship warned, that the onus rested with the occupants of these homes to take immediate action and place their case before the proper authorities.

Post-War Plans

Mayor Reaume addressed a meeting of approximately 75 renters of wartime houses gathered to hear city officials and Community Council members discuss post-war plans for these sections of the community which have been a direct outgrowth of increased employment due to war industries.

His Worship injected an additional punch to his announcement when he stated that rent money paid by occupants of wartime houses will be ear-marked to serve as a down payment on the home when the occupant gives notice that he wishes to buy the dwelling and make it his permanent home.

Rumors to the effect that the 1,500 one and two floor homes erected by Wartime Housing Ltd. in Windsor would be torn down after the war were definitely squashed by the mayor. "These homes are here, and as far as I am concerned they are going to stay here," His Worship stated.

"I have stuck my neck out before and I don't mind doing it again," Mayor Reaume said, "when I tell you that I have proposed a plan that when the war is over the occupants of these homes can make them their permanent homes. People have come to Windsor and have made up their minds to stay here. There is no government strong enough to tell a man he has to move out. If he wants to stay here he can and there is no government —I don't care who they are—that can make that man move."

Meeting Advised

"I would advise you to hold a joint meeting," His Worship continued," and agree on the principle that these homes can be made permanent. Then I shall be glad to go to the proper authorities and lay your case before them. I feel sure that some day very soon we can have you as owners of your own homes.

"I am convinced that at an early date we can find the actual cost price of these homes—without being padded."

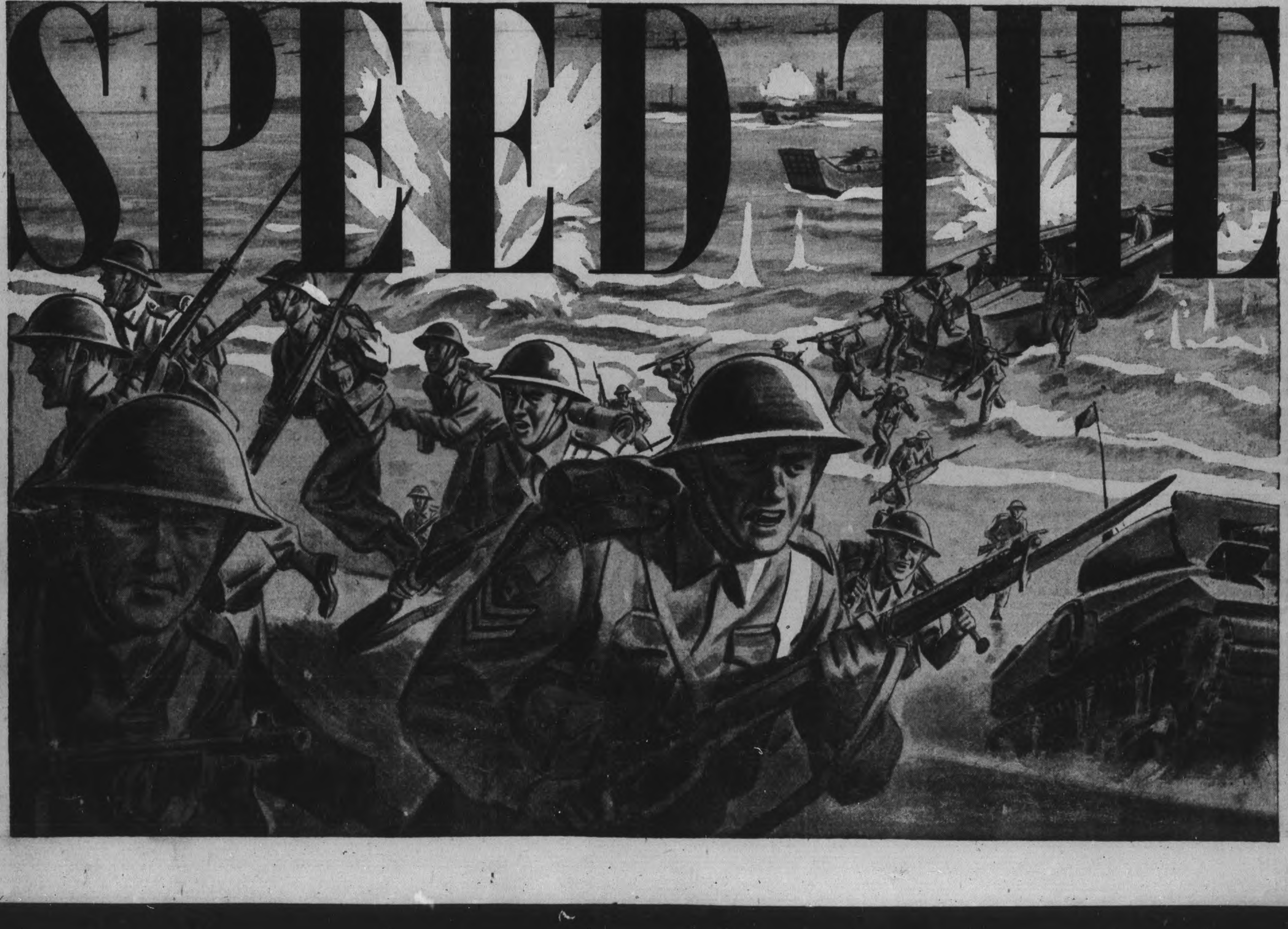

Fuel Report Sent Back To Committee

The report of the fuel committee of the City Council was sent back last night for further consideration, especially of the following clause:

"That there be charged to the operating costs of the city's fuel business the sum of $500 to be paid to A. G. Metheral for his work in administering the city's fuel business, and for other emergency expense purposes."

When the report, comprising the four clauses, was read by Alderman Glover, Alderman Swanston said: "I had no notice of a meeting of the committee, and all this is more or less new to me. When was it held?"

"On Friday following the relief committee; you were out of the town," Alderman Glover said.

"No notice of a meeting of the fuel committee was sent to me," Alderman Swanston repeated.

"Is there anything in the report you object to?" Alderman Glover enquired.

Alderman Gordon stated that he was still a member of the fuel committee, but he had resigned as chairman when he accepted the annexation committee chairmanship.

Alderman Swanston said he was under the impression that Alderman Gordon had retired from the committee.

Doing Fine Job

"I introduced a motion that $500 be paid to Mr. Metheral, that it should be charged against this year's business in a certain proportion," Alderman Gordon said. "We thought the council made the $500 payable now, but it could be adjusted later on as between the 1943 and 1944 business when everything was finally settled. We felt we ought to do something because Mr. Metheral had been doing a fine job. I was in the Apsley and Coe Hill district, and I was impressed with information I happened to get about deals Mr. Metheral was making for wood, even as late as midnight. I thought he was giving a great deal of attention to the work we asked him to do, being around at all hours, and that he was entitled to something extra."

Alderman Curtis interposed the comment: "Anybody with $75,000 to spend can buy wood."

Alderman Bradburn said the committee's action was disrupting the salary schedule, that Mr. Metheral was receiving an increase in salary."

Not An Increase

"It's a gratuity," Alderman Gordon explained.

Alderman Bradburn replied that the Council had relieved Mr. Metheral of some of his regular work because it was expected that he would have to devote considerable time to getting wood for the city.

Alderman Glover said that the resolution did not provide any increase in salary for this year alone, but if the Council wished to strike out the clause he would agree.

"Metheral will more than earn it before he's through," said Alderman Gordon. "I don't know any other man who could have done what he has done for us. In Toronto they are paying the superintendent of their fuel yard $75 a week. He saved us more than $500 in a purchase he made at Coe Hill."

Alderman Dutton said he understood the $500 was to be set aside so that Mr. Metheral would not be out of pocket expenses that were bound to arise. As to the salary schedule, he said it should not be used as a club over the head of the council, and might have to be reviewed again.

"I agree with Alderman Bradburn," said Alderman Sullivan. "If any adjustment is to be made in salary it should be referred to that committee. Otherwise, we might as well go back to where we were before we set up the salary schedule. I think Mr. Metheral is doing a fine job, but we have other men on salary in our civic service who are on call any time within the entire twenty-four hours. What about Street Commissioner Burgess?"

"Or City Clerk Outram?" Alderman Bradburn added.

"That's their regular business," Alderman Gordon replied. "They knew that when they were engaged. This work of Metheral's is an emergency."

All Work Extra

"There are times when every civil servant, and some employees of industry, are called upon to do extra work, but they are not always paid an extra remuneration," Alderman Sullivan stated.

"Leave the $500 where it is and get rid of the salary schedule committee," Alderman Gordon laughingly suggested.

Alderman Sullivan is chairman of that committee.

"Mr. Metheral was granted $100 for car expenses," said Alderman Swanston. "The only place he said the wood job would interfere was with his plumbing inspections. I told him to get the people who do inspections for him when he is on his holidays or whenever he may be away."

"He does his inspections when he gets back from his wood trips," Alderman Gordon said.

"I understood, Mr. Mayor, that you were not at the meeting of the committee," Alderman Swanston said.

"I was not in the city that day," His Worship explained.

It mentioned then that members of the committee were Aldermen Glover, Swanston and Gordon and Mayor Hamilton, and the question was raised whether there was a quorum at th recent meeting from which the Mayor and Alderman Swanston were absent.

"I feel I should have been notified," Alderman Swanston said. "I don't miss very many. If I am on a committee that is spending money I want to be here. We don't know what the slabs are costing. I move that the report be sent back to the fuel committee."

G. N. Stays On

Alderman Gordon: "It was unanimous of all the members. I'm not going back to reconsider this."

Alderman Swanston: "I understood you were resigning from the fuel committee."

Alderman Gordon: "No, just as chairman."

Alderman Glover: "Im afraid there may not have been a quorum."

Mayor Hamilton: "It that's the case we had better return it to the committee."

Alderman Glover: "I certainly did not consider Mr. Metheral was getting a salary increase of $500. I am willing to withdraw the report."

Alderman Gordon: "If there is any doubt of a quorum, that's different. It had better go back."

Alderman Glover moved the return of the report to the fuel committee. Alderman Sullivan seconded the motion, and it carried.

Alderman Glover told the council that up to October 18 orders had been placed for 7,000 cords of wood, although possibly some of it might not be delivered. Receipts of wood were: 308 cords of No. 1 harwood; 55½ cords of No. 2; 28 cords of soft wood; 4⅛ cords of hardwood slabs and 10⅛ cords of soft waad slabs. "The best man we've had so far is Moldaver. He's doing a mighty fine job. We got three cars of hardwood in to-day. It came by train. We are taking it that way if we have to. We have sold about 400 cords of the hemlock slabs."

The discussion included a warm tribute of the service of Mr. Metheral by Alderman Dutton.

BUY VICTORY BONDS

Some Of The Joys Of Italy Campaign

Two Canadian soldiers, who had spent some three years in almost eggless England before they began the current campaign in Italy, gloat over the collection of hen fruit and Italian bread they intend to have for their next meal in Italy. They are Pte. H. J. Varty, Innisfail, Alta., and Pte. George Jackson, Maxville, Ont.

Dominion Strikes Service Medal To Honor Meritorious Service

OTTAWA, Oct. 16 — (CP). — Canadians who serve the Dominion or their fellow citizens with outstanding merit, and citizens of other countries whom Canada desires to honor now may be recommended for the "Canada Medal," whose creation was announced last night by Prime Minister Mackenzie King.

The medal, which has received approval by the King and will be produced at the Royal Canadian Mint here, is the result of a decision to strike the first distinctive Canadian decoration, reached nearly a year ago. It was designed by the Art Section of the R.C.A.F.

Prime Minister King, in a brief statement announcing the institution of the Canada Medal, said it would help to meet the need for "suitable recognition of meritorious service above and beyond the faithful performance of duties by citizens of Canada, whether as civilians or members of the armed forces or the merchant navy."

"It will make possible acknowledgment of such service, not only by Canadians, but also by citizens of other countries whom Canada desires to honor."

The Canada Medal is a silver disc bearing on the observe the crowned effigy of King George and on the reverse the arms of the Dominion and the word "Canada." A bar attached to the mount of the medal bears the inscription "Merit" for English-speaking and "Merite" for French-speaking recipients.

New "Canada Medal"

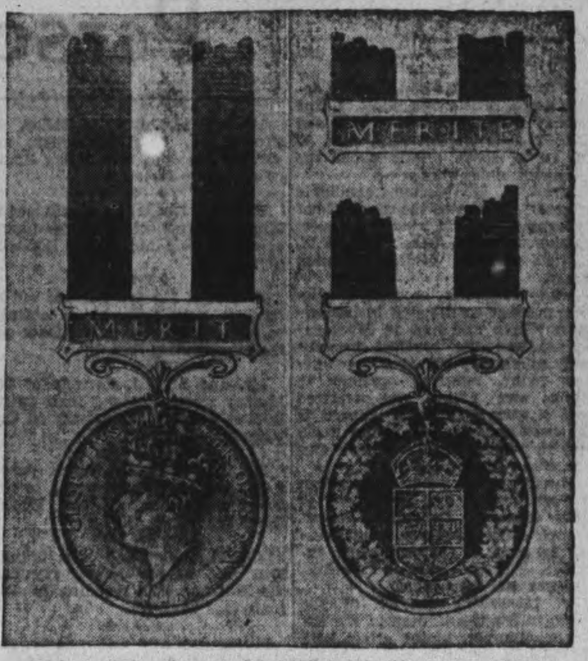

This is "The Canada Medal," institution of which has been approved by His Majesty the King on recommendation of the Canadian Government. The medal is the first distinctly Canadian decoration. It is to be awarded in recognation of "meriterious service above and beyond the faithful performance of duties." Personnel of the armed forces and the merchant navy and civilians are eligible for the decoration. Although the majority of the recipients will be Canadians, the medal may be awarded to citizens of other countries whom Canada desires to honor. Recipients will be entitled to add the letters C.M. after their names, but the award of the medal will not confer any individual precedence. The ribbon is of equal stripes of red, white, and red and is worn immediately before general service and campaign war medals.

Alfred De Marigny Pleads Not Guilty

NASSAU, Bahamas Oct. 19 (CP) —Alfred de Marigny stood before a red-robed, white-wigged justice today and in a firm voice pleaded not guilty to the charge he murdered his wealthy father-in-law, Sir Harry Oakes.

It was the 35-year-old yachting enthusiast's first formal plea since he was arrested July 9, the day after Sir Harry's badly-beaten body was found in a smoking bedroom at his sea-side villa.

The Supreme Court chamber was crowded to capacity as Chief Justice Sir Oscar Beford Daily entered to open the most sensational trial in the history of this tropical island. Hundreds stood outside.

Starting his fight for life, De Marigny was armed with the knowledge of the prosecution's main evidence against him.

The Government's cards were laid on the table at the lengthy preliminary hearing.

De Marigny has not yet shown his hand formally, but has stated through his pretty young wife, Nancy Oakes de Marigny, that he is "confident of the outcome."

BUY VICTORY BONDS

COTTESLOE

Mr. and Mrs. E. N. McDonald have moved back to the farm.

Miss Leona McMillan was a guest in Peterborough of her uncle and aunt, Mr. and Mrs. Armand Webster.

A few members of the Y.P.S. met at the home of Mr. and Mrs. Webster on Tuesday evening and made plans to send Christmas boxes to all the boys in the armed forces.

WARKWORTH

Overheated Pipes Blamed For Fire

WARKWORTH, Oct. 19 (ENS). —The farm home of the late Lou Jewell about five miles west of Warkworth was burned to the ground Sunday night. The fire it is supposed was caused from overheated stovepipes.

Personals

Mrs. George Covert, Toronto, is a guest of Mr. and Mrs. G. B. Bowen.

Sgt. Vernon Helson and Mrs. Helson, Kingston, spent the weekend with her parents, Mr. and Mrs. Benoni Isaac.

Mrs. Van Knight and Elaine returned to Avon, N.Y., after spending a week with her mother, Mrs. W. Grant, Norham.

Jack Taylor and Clarence Ferguson, Kingston, spent the week-end at their homes.

Allied Troops Block Jap Landing

ALLIED HEADQUARTERS, The Southwest Pacific, Oct. 19 (AP)—Allied troops and airmen have beat back an attempted Japanese landing near Finschhafen, New Guinea, and destroyed 24 of 35 planes bent on raiding Allied shipping.

The Japanese sent three troop-laden barges in towards the Finschhafen beach before dawn Sunday. Heavy fire from Australians, who had captured the former Japanese base Oct. 2, sank two of the barges. The third disappeared but an Allied Headquarters communique said the enemy troops "were largely destroyed."

A Headquarters spokesman said the Japanese still have a considerable force in the Sattelberg area, about 15 miles northwest of Finschhafen. Two attacks from that area were repulsed by the Australians.

24 Shot Down

Enemy air attacks were no more successful. Thirty-five planes were sent against shipping in Oro Bay. Allied fighters intercepted and shot down 24 and probably destroyed six others. Four Allied fighter planes were lost.

Today's communique told of another attack on Wewak, a Japanese base some 300 miles northwest of Finschhafen, in which 15 grounded planes were destroyed and four Japanese fighters were shot down.

In the northwestern sector, Allied bombers for the first time raided Ternate, an important port on Halmahera Island in the Molukka Sea. Pilots who flew the 2,200-mile round trip said the heart of Ternate was left in ruins.

Heavy and medium bombers hit Buin hard. Ballale airdrome was attacked from three-top level at night and Kara airdrome was bombed by daylight. Fires and explosions resulted.

Fighter planes destroyed a barge, loaded with troops, and a coastal vessel in Tonolei harbor, Bougainville Island.

BUY VICTORY BONDS

Hold Euchre Party

GORE'S LANDING, Oct. 19. —(ENS).—A euchre party was held recently at the home of Mr. and Mrs. Clare Harris. The proceeds were in aid of St. George's Sunday school fund. Five tables were played and the prizes were won by Mr. Robertson, Norman Waldon and a special prize by Billy Meggs.

Local Mission Circles Hold Rally At Knox

The Mission Circles of Peterborough Presbyterial, held a splendid rally at Knox United Church on Monday evening.

There was a good attendance with the Presbyterial secretary Mrs. Frank Bannister in the chair. The meeting opened with a sing-song led by Gladys Gerard and Phyllis Kidd pianist. The worship service arranged by Trinity Mission Circle was based upon the theme "Budgeting our time" Those taking part were Mrs. Jack Davern and Helen Parkinson of Trinity, Mrs. R. Kitchen and Mrs. Gilgour of George Street Circle, and Jean Burnham of Millbrook. The offering was received by Jean Hair and Mrs. Harold Murduff of Knox.

Mrs. Bannister welcomed the delegates and called the roll.

A committee was appointed to devise a new efficiency contest. A fine display of literature was on view and the Presbyterial secretary, Mrs. E. M. Davis, spoke briefly about the books for circle work.

Mrs. W. H. Morton, candidate secretary, presented the needs of her department and introduced the guest speaker, Miss Ida Mackenzie, W.M.S. field secretary of the Dominion Board.

Miss Mackenzie brought a stirring message to the girls in her address "Then and now in Missions" she showed the contrast between early missionary efforts and conditions today, referring specially to China and Africa, she declared that a strong Christian church is the only hope for the future world and in conclusion outlined "Our Share" as Circle members.

The new Circle Study Book "What is your share," was introduced in story form, by Constance Wagar, Branch circle secretary, who stressed the scope of the book which includes, stories, worship services, ventures and discussions.

An interesting feature of the Circle rallies is awarding of the Efficiency Banner, to the group with the largest representation at the rally and which was done during the year.

This year Hastings Mission Circle was winner and Mrs. Bonds, president received the trophy from Miss Wagar.

A comprehensive report of the 1943 school for missionary Leaders was given by Mrs. Franklin Bannister, the Presbyterial delegate, who emphasized Mission Circle methods.

On behalf of the Circle members, Mrs. Ernest Mesley expressed their appreciation for the fine work done by Mrs. R. Kitchen, the retiring secretary and presented her with a crystal bowl and candle holders. Mrs. Kitchen thanked her co-workers for their support.

Margaret Harris of St. Andrew's moved a very sincere vote of thanks to Miss MacKenzie for her address, and to all who had contributed to the success of the rally.

A social hour was enjoyed and refreshments served by the entertaining Circle at Knox.

—BUY VICTORY BONDS—

Fashions

YOUNG SUITABLE

If you're a war-busy junior miss with a yen to have a two-piecer that takes a heavy round of activities in its stride, Pattern 9483 is for you. The dickey (optional) buttons firmly to your skirt. You can have changes in several colors. Use a tweed or twill material for suit.

Pattern 9483 may be ordered only in junior miss sizes 11, 13, 15 and 17. Size 13 requires 2¾ yards 54-inch fabric; dickey, ¾ yard 35-inch.

Pattern Number ....

Size ....

My Name ....

....

Address ....

I enclosed 20c for postage

TIPS FOR TEA-STRETCHERS

1

Measure; don't guess. Save a spoonful today; enjoy a cup tomorrow.

2

Use only young TENDER leaves. More fragrance ... more flavor ... more satisfaction ... in every cup! Ask for—and be sure you get—Tender Leaf Tea!

At your grocer's in two convenient sizes ... also in improved FILTER tea balls.

BLENDED AND PACKED IN CANADA

Hospital Plan Described At C.W.L. Meeting

The monthly meeting of the C.W.L. of St. Peter's parish was held on Monday evening at the K. of C. rooms, Simcoe Street. The president, Miss Lillian Hurley, presided and introduced the guest speaker, Mr. Ralph, promoter of the plan for hospital care which is being sponsored by the Ontario Hospital Association Inc. The provisions of the plan were comprehensibly presented to the members and the speaker answered lucidly inquiries relating to the functioning of the plan and the benefits which groups and organizations could derive from enrolment.

The two prizes which the League gives to the boy and girl whose standing in the entrance is second, were presented last evening. Mrs. Frank Lynch presented the prize to Mae Lindsay and Mrs. Toole presented the prize to John McDonald.

A delightful piano solo was played by Miss Patricia Twohomey, the Gluck-Brahms Gavotte, and a charming song was sung by Miss Jaqueline Rose, "Daddy's Sweetheart." Miss Joan Rose was at the piano.

—BUY VICTORY BONDS—

Kinettes Plan Mammoth Bingo

The regular monthly meeting of the Peterborough Kinettes was held Monday evening, October 18, at the home of Mrs. L. Bateman, 450 Rogers street. In the absence of the Milk for Britain conveners, Mrs. A. Sollitt reported a balance on hand as of October 18, of $36.21.

Mrs. J. Elliott reported that arrangements had been completed for the mammoth fowl bingo to be held in the Legion Hall, Monday, November 29. A goose, donated by a friend of the Kinettes, will be on display at this bingo. as an added attraction. Cash will be awarded as door prizes. Tickets for this bingo can be obtained at Elliott's Drug Store, Selkirk's Men's Shop, or from any member of the Kinettes.

At the close of the business session of this meeting, members enjoyed a social hour. The next meeting will be held at the home of Mrs. J. Elliott, 311 Elias avenue.

—BUY VICTORY BONDS—

Stinson-Staples Vows at Omemee

OMEMEE, Oct. 19.— (ENS).—A quiet wedding took place at the Omemee parsonage on Saturday afternoon, when Myrtie Evaline Staples of North Monaghan, daughter of Mr. and Mrs. Thomas Ernest Staples of Janetville, became the bride of Ronald Everett Stinson of North Monaghan, son of Mr. and Mrs. William Everett A. Stinson of Janetville. The ceremony was performed by Rev. R. M. Patterson.

The bride wore a gown of turquoise crepe with matching accessories and carried a bouquet of pink carnations. She was attended by Miss Marion Stinson, sister of the groom, who wore a gown of turquoise crepe with matching accessories.

The groom was attended by Gordon Staples, brother of the bride.

Following the ceremony the happy couple left for a trip to Toronto and points west.

—BUY VICTORY BONDS—

SEARCH FOR MOLYBDENUM

PRETORIA, (CP). — The Namaqualand area in South Africa produces copper and tungsten and a search is being made there for molybdenum, necessary for the production of high-grade steel.

Personals and Social News

Mr. and Mrs. Douglas Bailey, of Fredericton, New Brunswick, are visiting Mr. and Mrs. Byers Smith of 228 Perry Street.

◇ ◇ ◇

Pte. Jack Donnelly has returned to Kingston after attending the funeral of his uncle, Mr. Walter Donnelly of Toronto.

◇ ◇ ◇

Friends of Marilyn Parsons will be sorry to learn that she is confined to Nicholls Hospital after undergoing an operation recently.

◇ ◇ ◇

Mr. and Mrs. J. Parsons of 262 Murray street observed their twenty-first wedding anniversary on October 19.

◇ ◇ ◇

Mr. Jack Donnelly, Union street, was called to Toronto owing to the death of his brother, Mr. Walter Donnelly, late of that city.

◇ ◇ ◇

Miss E. Taylor and Miss Jeanne Kerr, 588 Aylmer street, attended the Hill-Campbell wedding in Toronto last week-end.

◇ ◇ ◇

Misses Ann and Gertrude Wright attended the wedding of their cousin, Miss Emma Wright, in Toronto on Saturday afternoon, at which Ann was bridesmaid.

◇ ◇ ◇

Miss Nellie Smith, daughter of Mr. and Mrs. Byers Smith, has received her call to report to the Women's Royal Naval Service at Galt on November 3.

◇ ◇ ◇

Mr. and Mrs. Harold Hudson of Detroit have returned home after visiting their daughter and son-in-law, Mr. and Mrs. Gordon Bigelow, Burnham street, and Miss B. Butcher, George street.

◇ ◇ ◇

The following ladies are attending the Hospital Women's Auxiliaries Convention being held in Toronto today: Mrs. I. Lillico, Mrs. W. R. L. Blackwell, Mrs. V. Morphet, Miss E. Morrow, Mrs. E. Breckenridge, Mrs. W. T. Belleghem and Mrs. J. K. Hughes.

◇ ◇ ◇

Mr. and Mrs. Joseph Patrick O'Donnell, 261 Park Hill Road, have announced the engagement of their daughter, Marcelle Josephine to LAC. John Quirk, son of Mr. and Mrs. Patrick Quirk, 334 Downie street. The wedding is to take place at St. Peter's Cathedral on Tuesday, October 26, at 10:00 a.m.

◇ ◇ ◇

Couple Honored By Neighbors

Friends and neighbours of Mr. and Mrs. James Meagher of Douro gathered at their home recently, to honor them prior to their leaving Douro to take up residence in Peterborough. Mr. and Mrs. Meagher were presented with a set of dishes and an address was read in which the appreciation of the neighbours was expressed to Mr. and Mrs. Meagher for their kindliness and good-neighbourliness, during the years that they had lived in Douro, and it was hoped that they would return.

◇ ◇ ◇

Clinton Welch Entertained

Friends and neighbors of Clinton Welsh held a delightful surprise party at his home at 233 Princess street on Monday evening, prior to his leaving on Thursday to report at Manning Depot, Toronto, for service with the R.C.A.F. A game of bingo, in which the guest of honor was the winner, was enjoyed and he was presented with a basket decorated in red, white and blue and filled with appropriate going away gifts. Delicious refreshments were served and games and dancing enjoyed.

—BUY VICTORY BONDS—

Ladies Pack Soldiers Boxes

The Women of the Moose met at the home of the chairman, Mrs. T. Glaum, and packed twelve overseas boxes for sons of the members. Each box contained a pair of sox, handkerchiefs, face cloths, a piece of Christmas cake, chocolate bars, gum, cigarettes, a shaving stick, tooth paste, razor blades, writing paper and envelopes. Ten more boxes will be packed for boys serving in Canada. These enterprising women have also undertaken to fill capture bags for the Red Cross, who forward them to prisoners of war. Mrs. T. Glaum is chairman of the Christmas box committee, assisted by Mrs. M. Saunders, Mrs. A. Pallant, Mrs. M. Cross, and Mrs. B. Jones.

—BUY VICTORY BONDS—

SALLY'S SALLIES

Registered U. S. Patent Office.

Copr. 1943, King Features Syndicate, Inc., World rights reserved.

Conservative Women Hear Local Leaders Speak

The local Conservative Women's Association held a well-attended meeting at the Paragon Hall on Monday afternoon, with the president, Mrs. J. H. Cridland, in the chair. Reports of work done during the elections were heard from the ward chairman, and Mrs. E. Fisher of the South Ward reported excellent results from a bingo in aid of the British War Victims' Fund. Other wards are planning different activities. Mrs. R. Pilling was appointed temporary chairman for Claraday.

Senator Iva C. Fallis, in a brief talk, suggested that during the Victory Loan campaign was no time for partisan criticism of government policy. She said that two things were necessary for the carrying out of our objective, the honor of our country and the support of our fighting men overseas, and that it was a time to forget differences. Mrs. Fallis also suggested the formation of study clubs to meet once a month and study the policies of the major political parties with a view to being better informed and to be able to talk convincingly to others.

Mr. Gordon K. Fraser, M.P., announced the provincial annual meeting to be held at the Royal York Hotel on November 12, with the ladies meeting to be held at 11 a.m. He also announced the county annual meeting to be held October 26 in the Co-op Hall, and said that plans were underway for a visit from Mr. John Bracken and Mrs. Bracken early in the New Year.

Mr. Harold Scott, M.P.P., commented briefly on the various members of the Drew cabinet and said that he was impressed with the sincerity and earnestness with which they were taking up their new work.

Mrs. Cridland spoke briefly on the need for women in industry and at the close of the meeting the ladies were guests at tea of the executive officers of the Conservative Association.

Dr. R. Trotter Addresses Queen's Alumni

Dr. Reginald Trotter, head of the history department of Queen's University, was guest of the Peterborough branch of the Queen's Alumni Association at their annual dinner. About 65 Queen's graduates and their friends sat down to dinner at the Kawartha Club.

After a toast to the King, Mr. Leo Copp proposed the toast to the university, which was responded to by the Queen's yell. Miss A. Parkinson, accompanied by Miss E. Chambers, sang two delightful solos and Mr. Arnold Noftall led the group in college songs with Mr. McKinney at the piano.

Mr. John Londerville, a Queen's graduate, now on active service, was present and introduced Dr. Trotter to the group.

Dr. Trotter spoke on "Canada's Responsibility in United States-British Commonwealth Relations," a field in which he is recognized as an authority.

He reviewed briefly Canada's historical development, saying that in the common view there are two threads to follow. First, that in the development of a large measure of autonomy in our relations with Britain, Canadians are inclined to think of our national unity as something achieved against resistance from Britain, whereas, in reality, such dissension as there was came from within. In the second place, Canadians are inclined to think of themselves as heroes, creating a nation in the face of hostility from across both the Atlantic and the border. Canada's full nationhood was reached with the Statute of Westminster and the opening of legations, both in Washington and Ottawa.

"As the thirties advanced, the liaison became closer with Britain and our relations became more friendly with United States in economic matters. Thus, at the time of the war, Canada was fourth in industry among the Allied nations and third in external trade, producing a large surplus than any other country except U.S.A. She became Britain's principal ally and industrial supporter and the most important associate of the United States."

Isolation Roots

Dr. Trotter traced through the collapse of the isolationist view in the United States showing how deeply the roots of such isolation went and consequently how deeply outraged the exponents of the policy felt and still feel even though United States has found inter-dependence a necessity for her own survival.

He said that while Britain has never been more powerful than at present she has also never been more dependent on associations with individual allies, which, in a sense, nullifies the power.

Canada, too, is interdependent and, the speaker said, we would destroy the nation if people insisted on their own complete independence of others. In Dr. Trotter's opinion, to be a really good Canadian involves the responsibility of being something more than a Canadian. The ideal as a nation should be interdependence rather than individuality, and only as we fulfill our part in such a plan can we be of any use either to Great Britain or the United States.

The report of the nominating committee, headed by Dr. C. M. Scott, was received and the evening was rounded out with musical games and dancing, under the capable direction of Mr. McKinney. Officers for the ensuing year are as follows:

President, Mr. R. Lawlor, Norwood; honorary president, Miss Verna Burgess; 1st vice-president, Mr. V. R. Henry; 2nd vice-president, Mr. R. J. Corneil; secretary, Miss Elizabeth Stuart; associate secretary, Mrs. Leo Copp; treasurer, Mr. Arnold Noftall; executive committee, Miss Helen McGregor, Dr. W. J. Gordon, Mr. E. R. Shirley, Mr. Windrim, Miss Earla MacVannel; chaplain, Mr. H. E. Kerr.

Home and School Association News

KING GEORGE

There was a fine attendance of both parents and teachers at the King George Home and School meeting. It was announced that a rummage sale would be held on October 21. All members were urged to attend the annual church service of the Peterborough H. & S. Association to be held at St. Paul's church on the evening of November 7. Miss M. Cox opened the program with two piano selections. The new study book, "Understanding the Adolescent," was introduced by Mrs. R. L. Hale and Mr. Kerr then reviewed the current events and read a very interesting article entitled, "Refugees Have Rights" from the Saturday Night. The flowers donated by Turnbull's Flower Shop were sent to Mrs. Stanger, who is ill.

THE STARS SAY . . .

By GENEVIEVE KEMBLE

For Wednesday, October 20

THIS DAY may be notable for the removal of a static condition or the breaking up of some tenacious obstacle, of long endurance. Or it may bring some reward of merit for faithful service and serious application. Or an inheritance or worthwhile gift from elders or superiors. Business should flourish, and investments should find stability with financial increase. It is a propitious time for working toward this end, especially in stocks and bonds or real estate.

If It Is Your Birthday

Those whose birthday it is may anticipate a year in which their affairs are placed on a stable and enduring basis. There may be gifts or inheritance from elders or employers in token of appreciation for faithful services rendered. Old obstacles or stagnations may be removed or real estate or investments attain sound values. Steady and serious work should bring lasting results.

A child born on this day should be serious, steady and work for lasting results, being responsible and having good organizing ability.

Needlecraft Pattern

JAUNTY MATCHMATES

At the pinnacle of 1943-44 fashion—crocheted hat and scarf to point up your fall 'n' winter outfits. The hat perches smartly behind your pompadour or adjusts to the fore with jaunty grace. The interesting puff and single crochet stitch is quick to do. Pattern 700 contains direction for hat and scarf; stitches; list of materials.

Pattern Number ....

Size ....

My Name ....

....

Address ....

I enclosed 20c for postage

New under-arm Cream Deodorant safely Stops Perspiration

1. Does not rot dresses or men's shirts. Does not irritate skin.
2. No waiting to dry. Can be used right after shaving.
3. Instantly stops perspiration for 1 to 3 days. Prevents odor.
4. A pure, white, greaseless, stainless vanishing cream.
5. Awarded Approval Seal of American Institute of Laundering for being harmless to fabric.

Arrid is the largest selling deodorant

39¢ a jar

Also in 15¢ and 59¢ jars

ARRID

Time off is time lost!

Carry on with your vital war work; don't let colds slow you up. Be set with handy C.B.Q. Tablets—they'll keep you on the job. Look for the policeman on the little red box. At all drug stores.

STOP

DOMINION C.B.Q. TABLETS

CHECK "GRIPPY" COLDS

UPTOWN SILK SHOPPE

Wed. Morning Only

Remnant 1/2 PRICE

Hundreds of useful lengths to be cleared out at Cut Prices. All displayed and priced for your convenience on separate counters.

SKIRTS

One counter Alpacas, Alpines and a few woollens. Reg. 2.98. To clear Wednesday a.m. at 1.98

UPTOWN SILK SHOPPE

404 GEORGE ST. N. PHONE 3619

More and more women

SWITCH TO NEW IMPROVED LUX FOR WARTIME WARDROBES

—to make precious clothes last
—keep them lovely for the duration

THRIFT TIPS

Stockings ... Buy stockings that are large enough and the right length. When dipping them in Lux, remove finger rings that may catch threads. Dry thoroughly. Keep seams straight when wearing.

Wool fabrics ... Dip wool fabrics regularly in Lux. Never dry in hot or cold air. Sudden changes of temperature tend to shrink wool.

Sweaters ... Dip sweaters in Lux to remove damaging perspiration—keep them soft and smart. Ease into shape, following drawn outline, and dry flat away from heat.

NOW when it's so important to make the clothes we have *last*, yet *stay* lovely, women are finding the *answer* in new, improved Lux! It's the mildest, safest Lux ever made. No more strong soaps or ordinary washday methods for them! To add months to the life of *your* nice things, join the Lux Daily Dippers and start giving *all* the personal things in your wash this extra-life, gentle Lux care. NOW MORE LUX FOR YOUR MONEY, AND REMEMBER, THE LARGE SIZE IS AN EVEN BETTER BUY!

The mildest, safest LUX ever made! Dissolves twice as fast. Richer, longer-lasting suds that do more work. New, bigger package—more for your money!

In wartime more things need LUX care—dipped REGULARLY in Lux, they last longer!

Field Day Held By Public School

OMEMEE, Oct. 19—(ENS)—The Omemee Public School held its field day last week and the list of races is as follows:

Grade 1—Girls: 1, Evelyn Binsted; 2, Shirley Clifford; 3, Frances Brown. Boys: 1, Douglas Brooks; 2, Donald Mitchell; 3, Bobby Mitchell.

Grade 2—Girls: 1, Margaret Shaw; 2, Phyllis Nelson; 3, June Collins. Boys: 1, Donald Crawford; 2, Billy Mitchell.

Grade 3—Girls, Orma Brooks, Grace Ann Sibley, Isabel Hyland. Boys: Jamie Shaw, Glen Johnston, Ronnie Parker.

Grade 4—Girls: Laura Binsted and Helen Binsted (tied), Beverly Deyell. Boys: Dominic Fox, Tommy Stephenson, Billy McKenzie.

Grade 5—Girls: Muriel Tallman, Dorothy Smith and Evelyn McQuade tied for second. Boys: Jack C. Brown, Harold Lance, Floyd Osborne.

Grade 6—Girls: Jessie Shaw, June Parker. Boys: Orland Crawford, Jack Smith, David Eggleton.

Grade 7—Girls: Doris Brooks, Beatrice Fisher, May Tallman. Boys: King Ellis, Grant Brown.

Grade 8—Girls: Ruth Smith, Doreen Clifford. Boys: Walter Fox, David Weir.

Feature Contests

Three-legged race (boys): David Eggleton and Orland Crawford, David Weir and Walter Fox, Jack Smith and Jim Scott.

Three-legged race (girls): Doris Broks and June Parker, Helen Binsted and Laura Binsted, Beatrice Fisher and Doreen Clifford.

Wheelbarrow race (boys): David Fox and Walter Fox, King Ellis and Jerry Wheelwright, Jack Smith and Orland Crawford.

Basketball throw (girls): Doris Brooks, May Tallman, Muriel Tallman.

Basketball throw (boys): Fred Mills, Orland Crawford, David Eggleton.

Softball throw (girls): May Tallman, Evelyn Evans, Doreen Clifford.

Softball throw (boys): Orland Crawford, Fred Mills, Jerry Wheelwright.

Pole vault (boys): Orland Crawford, Jack Smith, David Eggleton.

High jump (boys): Orland Crawford and Walter Fox, tied, 3 feet, 2 inches.

Shot put (boys): Fred Mills, Harold Sloan, Donald Graham.

Running broad jump (boys): Jim Scott, David Weir, Orland Crawford.

Personals

Elenza McConnell of the R.C.A.F. (WD) is spending a few days with her parents, Mr. and Mrs. S. McConnell.

Mrs. Henry Bradley visited her sister, Mrs Gardiner, at Lakefield.

Mrs. D. Weir is visiting her daughter, Mrs. Sharpe, at Detroit.

Constable Alvin and Mrs. Pitts and infant son, Wayne of Orillia visited Mr. and Mrs. Bill Weir over the week-end.

—BUY VICTORY BONDS—

You Can't See BAD BREATH

Play Safe—USE

COLGATE'S TOOTH POWDER

If it's kissin' you're missin', remember this—76% of all adults have bad breath. And unfortunately, OTHERS always detect it before YOU do. Take no chances! Use Colgate's Tooth Powder.

Scientific tests prove conclusively that in seven out of ten cases Colgate's Tooth Powder instantly stops oral bad breath.

SAVES YOU MONEY!

Compared to other leading brands, a large tin of Colgate's gives you up to 30 *more brushings*, a giant tin up to 46 *more brushings*—for not a penny more!

TIP TO SMOKERS!

Colgate's Tooth Powder is one of the quickest, easiest ways to guard against tobacco stain and tobacco breath! Get Colgate's today.

COLGATE'S TOOTH POWDER 25c 40c

CLEANS YOUR BREATH AS IT CLEANS YOUR TEETH

COLGATE'S TOOTH POWDER

Benson Couple Have 40th Anniversary

BEWDLEY, Oct. 19.—(ENS). — On the occasion of Mr. and Mrs William Benson's fortieth wedding anniversary about thirty-five close relatives and a few friends gathered at their home in the evening as a surprise party. Games were played and an enjoyable evening ended with a delicious lunch. Mr. and Mrs. Benson received quite a number of beautiful gifts as remembrances of their ruby wedding.

Personal.

Mr. and Mrs. Norman Gainor of Timmins and both former residents of Bewdley, have moved here from Timmins to live in the Gainor cottage. Mr. Gainor will be employed in Port Hope.

—BUY VICTORY BONDS—

No Alibis

CALGARY—(CP).—On their way home, Mimico-Brampton Combines, through Past President Gene Dopp of the Canadian Lacrosse Association as spokesman, offered no alibi for their defeat at the hands of Salmonbellies at New Westminster for the Mann Cup, declaring the better team had won.

Boxer Abe Attell, Injured In An Auto Accident, Was Featherweight Champ At Turn of Century

Jewish Battler Lost His Crown To John Kilbane

(By Central Press Canadian)

Abe Attell, "the little champ" who is in critical condition in New York after being struck by an automobile, was one of the veteran campaigners of the ring.

Featherweight champion for several years in the early 1900's, Attell fought all the best little men in the ring from 1900 to 1913 when he hung up his gloves.

In recent years Attell has operated a restaurant in New York and refereed boxing bouts. At a show in Cleveland several months ago he refereed a bout between two old featherweight campaigners, Johnny Kilbane, who lifted Attell's title in 1912, and Matt Brock.

Frisco Battler

Born in San Francisco Feb. 22, 1884, the Jewish-American battler began his pro boxing career when only 16 years old, fighting mostly in San Francisco and the western states.

For two years Attell was undefeated, running up a string of kayoes that long. He lost his first bout to Benny Yanger in St. Louis in 1902.

When Young Corbett, who had knocked out Terry McGovern for the feather title, abandoned the 126-pound division in 1901. Attell claimed the feather championship.

His claim, however was disputed by Brooklyn Tommy Sullivan. On Oct. 13, 1904, the two met in a widely publicized bout in St. Louis and Sullivan won on a foul in five rounds.

Attell continued to campaign for the title, and April 30, 1908, he met Sullivan again, knocking him out in San Francisco in four rounds.

Attell, LEFT, Decisioning Tommy Murphy in San Francisco, 1912

The Frisco battler held his crown until Feb. 22, 1912, when Kilbane outpointed him in 20 rounds in Los Angeles.

Attell participated in 166 bouts, losing but nine. He was knocked out only once in his career — by Tommy Sullivan.

Attell Today

Want Prisoners To Relieve The Pinboy Shortage

By BOB HERDIEN
Associated Press Sport Writer.

CHICAGO, Oct. 19—(AP). — The Bowling Association of America, a spokesman disclosed today, is seeking the use of prisoners of war to alleviate the shortage of pinboys in bowling alleys.

The plan was announced by Charles V. Falkenberg, the association's attorney, who said that it had been submitted to Government authorities. No decision has been given, he said.

In Chicago, one of the nation's front ranking bowling centres, the shortage of pinboys threatens to curtail bowling for thousands of the estimated 700,000 keglers in the city and suburban areas, said Falkenberg. Similar situations exist in other major bowling centres, he said.

Lose 2,500.

Louie Petersen, chairman of the association and founder of the Petersen bowling classic tournament, said that of a peace time force of 4,000 pinboys in Chicago, there now are 1,500 working in the association's 125 establishments.

Describing bowling as a $35,000,000 business," Petersen said he believed "the idea would work." He added that manufacturing concerns in Michigan were "using 80 per cent. war prisoner help."

"If we can't do something about it, bowling will have to start all over again after the war—and we've come a long way in the last five years," Petersen said.

He explained "a good pinboy can make $50 a week at the present union scale of eight cents a line, but they don't care—if they decide to go home, who's to stop them? The war prisoners would be paid, too, but they couldn't be able to go home when they pleased."

He said girls had been used as pin setters in many alleys but "they can't take it. They'll just set two or three lines, then quit and go home."

Winnipeg before enlistment, Sqn. Ldr. G. A. McMurdy, 25, has been appointed commander of the R.C.A.F. Moose squadron overseas, according to a cable from London last night. He joined the Air Force in 1940.

Manager Joe McCarthy of the New York Yankees returned to his Buffalo, N.Y., home yesterday and was acclaimed the city's "No. 1 citizen in the world of sport," to which was attached his appointment as honorary commissioner of the Buffalo Police Department, badge and all, during a civic welcome.

—BUY VICTORY BONDS—

In Plastic Cast

MONTREAL—(CP).—Aurel Joliat, wizard forward of Montreal Canadiens in former National League seasons, is in bed with a plaster cast on his back, it was learned yesterday. Joliat is expected to remain in bed for another three weeks due to a back ailment, believed brought on by an old hockey injury.

Omemee High School Has Annual Sports Events

OMEMEE, Oct. 19 (ENS) — The Omemee High School held its annual Field Day last week, with a good crowd in attendance. The pupils of the school elected their officers as follows:—president, Bill Nurse; vice-president, Howard Bailey; secretary, Barbara Weir; treasurer, Elva Boate; grade 9 representative, Georgette Hedge; grade 10 representative, Jean Rowan; grade 11 representative, Gwen Graham; grade 12 representative, Ronald Sarsons.

Keen competition was shown between the two sides, Golds and Blues, as they took part in the sports. List of events were as follows:

Senior Girls

Running high jump—1 Elvira Magee, 2 Barbara Weir, 3 Jean Rowan.

Running broad jump—1 Barbara Weir, 2 Gwen Graham, 3 Elvira Magee.

Standing broad jump—1 Elvira Magee, 2 Winona Sharpe, 3 Lorna Graham.

Shoe race (mix-up)—1 Elvira Magee, 2 Lorna Graham, 3 Barbara Weir.

Shoe race (kick)—1 Hertha Skuce, 2 Barbara Weir, 3 Gwen Graham.

75-yard dash—1 Barbara Weir, 2 Elvira Magee, 3 Jean Rowan.

Three-legged race — 1 Winona Sharpe and Elvira Magee, 2 Hertha Skuce and Gwen Graham.

Ball throw (distance)—1 Winona Sharpe, 2 Jean Rowan, 3 Elvira Magee.

Basket ball throw (distance) — 1 Winona Sharpe, 2 Jean Rowan, 3 Elvira Magee.

Baton relay—1 Golds, 2 Blues.

Senior Boys

100-yard dash—1 Jim Brown, 2 Howard Bailey, 3 Bill Nurse.

Shot put—1 Howard Bailey, 2 Donald Grandy, 3 Bill Nurse.

Target hitting—1 Howard Bailey, 2 Jim Brown, 3 Roy Downing.

Ball throwing—1 Bill Nurse, 2 James Evans, 3 Bill Nurse.

Pole vault—1 Jim Brown, 2 James Evans, 3 Bill Nurse.

Three-legged race—1 Bob Brown and Ronald Sarsons, 2 Bill Parker and Glen Sandy, 3 Roy Downing and Harold Brooks.

Running high jump—1 Jim Brown 2 Bill Nurse, 3 James Evans.

Running broad jump—1 Bill Nurse 2 Jim Brown, 3 Donald Grandy.

Wheelbarrow race—1 Howard Bailey and Vincent O'Neill, 2 Jim Brown and Steve Harris, 3 Bill Nurse and Bill Parker.

Team Batons—1 Golds 2 Blues.

Junior Girls

Running high jump — 1 Marie Mitchell, 2 Henrietta Parker, 3 Margaret McGuire.

Running broad jump—1 Betty Green, 2 Norma Skuce, 3 Marie Mitchell.

Standing broad jump — 1 Betty Green, 2 Margaret McGuire, 3 Norma Skuce.

Shoe race (mix-up)—1 Henrietta Parker, 2 Margaret McGuire, 3 Marie Fitch.

Shoe race (kick)—1 Margaret McGuire, 2 Lois Nurse, 3 Marie Fitch.

75-yard dash — 1 Margaret McGuire, 2 Marie Mitchell, 3 Marie Fitch.

Three-legged race — 1 Henrietta Parker and Betty Green, 2 Marie Mitchell and Georgette Hedge, 3 Norma Skuce and Mary Ann Curtis.

Ball throw (distance)—1 Henrietta Parker, 2 Betty Green, 3 Lois Nurse.

Basket ball throw (distance)—1 Marie Mitchell, 2 Georgette Hedge, 3 Henrietta Parker.

Baton relay—1 Blues, 2 Golds.

Junior Boys

Pole vault—1 Bob Brown, 2 Bill Parker, 3 Glen Sandy.

100-yard dash—1 Bob Brown, 2 Bill Parker,, 3 Ronald Starr.

Shot put—1 Bill Parker, 2 Bob Brown, 3 Ronald Starr.

Ball throwing—1 Bill Parker, 2 Ronald Sarsons, 3 Bob Brown.

Target hitting—1 Basil Fee, 2 Steven Harris, 3 Ronald Starr.

Running broad jump — 1 Bob Brown, 2 Bill Parker, 3 Ronald Starr.

Running high jump—1 Bill Parker, 2 Bob Brown, 3 Ronald Sarsons.

Standing broad jump—1 Bill Parker, 2 Ronald Starr, 3 Basil Fee.

Team Batons—1 Golds, 2 Blues.

Total Points

The number of points given to pupils of 1st, 2nd and 3rd standing—Junior Girls—Henrietta Parker 12, Betty Green, Marie Mitchell and Margaret McGuire 11 each.

Junior Boys—Bill Parker 18, Bob Brown 14.

Senior Girls—Elvira McGee 17, Barbara Weir 12, Winona Sharpe 11.

Senior Boys—Jim Brown 16, Bill Nurse 13, Howard Bailey 11.

Senior boys—Golds 38, Blues 24.
Senior Girls—Golds 31, Blues 31.
Junior Boys—Golds 39, Blues 17.
Junior girls—Golds 21, Blues 41.
Ball games—Golds 8, Blues 8.
Total points for Golds—137.
Total points for Blues—121.

Here and There in Sport

By The Canadian Press

The new forward-pass playing rule in hockey underwent its first game test at the hands of the Boston Bruins and Quebec Aces when they staged an exhibition contest at the ancient citadel in the immediate presence of Manager Ross and Captain Dit Clapper of the N.H.L. club. The rule permits the defending team to pass the puck to a red line across centre ice, regardless of the blue lines.

The game, although merely a practice which resulted in a 3-all tie, was speeded up through rapid breakaways and the elimination of stops for illegal play. Clapper expressed satisfaction with the new code and Manager Ross gave it his official approval. They were also pleased with the showing of the squad, generally speaking, although the players had been on the ice only a few days before Sunday, the day of the rehearsal.

Release Veteran.

The Boston Red Sox yesterday announced the unconditional release of the 40-year-old veteran, Al Simmons, who, as a member of the Philadelphia Athletics, led the American League in batting in 1930 and 1931 with average of .381 and .390 During the past season he hit .203 in 41 games.

Bert Gardiner, on loan to Chicago Black Hawks last season has been recalled by Canadiens for the goal position to replace Paul Bibeault who has gone to the Army. Also available is the veteran Bill Durnan of the Montreal Royals. Capt. Toe Blake will be back and Habitants hope to bring Ray Getliffe out of retirement.

Phil Terranova, of New York, N.B.A. featherweight champion, lost a 10-round verdict last night at Providence to Tony Costa of Woonsocket, R.I., who scaled 130 pounds against the champion's 124¾. The decision was unpopular with the crowd.

Heads Squadron.

A prominent hockey player in

Katan Seeks Revenge Over Comet

Tonight's the big night at the Brock Arena when John Katan—all two hundred and thirty-seven pounds of him—smashes into Gentleman Jack Clayborne in the main bout of a three-ply card that will likely be the most exciting program of wrestling ever promoted here. The massive Katan and the flaming black grappler are expected to provide fireworks of an extravagant order. John "the Crawler" is out for revenge and that's no kidding. Clayborne slipped one over the Palermo Panther in their match here two weeks ago and Katan has been at the boiling point ever since. Well, it's do or die for both of them tonight, but from this distance, we can see that there is going to be one merry old scrap before it is finished. And the extra time-limit of ninety assures something definite at last.

The Gotch-Flanagan fracas is another bout that will produce its share of the "heat." Gotch believes that one day he will be just as famous as his once-brilliant namesake who ruled the wrestling world some thirty years ago. But in the meantime Jarring Jan will have to get past Irish Pat Flanagan tonight and that may well prove a stumbling block to his rather grandiose plans.

Mike Demetre of Montreal will wrestle here for the first time and certainly is being handed no set-up in Bunny Dunlop. The last time he wrestled here Dunlop was just about split open by Toar Morgan, but although he lost considerable blood, the beefy Bunny managed to stick out the time-limit proving he can take it when he has to.

More Than Ever YOU NEED SWANS DOWN

Do all you can to insure success in cake baking. Avoid waste of precious ingredients. Millions of women find the *best baking insurance* is Swans Down Cake Flour.

Swans Down is *different* from other flours. Made from specially selected soft winter wheat, sifted again and again through silk until 27 times as fine as ordinary flour. Rises better, more evenly. Makes simple, economy cakes look and taste like luxury cakes.

• If a cake is worth making, it's worth making with

SWANS DOWN CAKE FLOUR

S-173 A Product of General Foods

"TIRED" ALL THE TIME

She felt miserable—draggy—low in vitality—lower in spirits. She hadn't thought of her kidneys, until a friend suggested Dodd's Kidney Pills. At once she took Dodd's. The "washed out" feeling was soon replaced by clear headed energy and restful sleep. Headache, backache, lassitude and other signs of faulty kidneys disappeared. 112

Dodd's Kidney Pills

We all want a stake in VICTORY!

BUY BONDS TO SPEED IT!

Put your money on the favourite . . . to win! Victory is in the making and every dollar invested in 5th Victory Loan Bonds will help to speed it. Our sailors, soldiers, airmen are doing their part. Give them an irresistible weight of armament bought with your Victory Loan dollars. See that they have the ships, guns, tanks and planes to make "unconditional surrender" a fact instead of a figure of speech. No matter where you are or what you're doing, get yourself a stake in the Victory and speed it along!

This Advertisement Sponsored By

J. K. HUGHES

CHEVROLET - OLDSMOBILE

840 Water St. Phone 3533

READ EVERY AD EVERY DAY— IT PAYS!

EXAMINER CLASSIFIED ADS

Bring or Phone your Ad—Dial 4641—to the Ad Taker Before 1 o'Clock Daily and on Saturday, 10 o'Clock. Rates Low as 1½c per word

QUICK RESULTS AT SMALL COST!

Births Marriages In Memoriam Cards of Thanks Deaths

BIRTHS

TILLEY—To Trooper K. T. Tilley and Mrs. Tilley (nee Katherine Johnston) at Nicholls Hospital, on Friday, October 8, 1943, the gift of a son.

BROOK — Sgt. and Mrs. E. G. Brook (nee Fern Agnew) are happy to announce the birth of their daughter (Susan Vivian) at Kingston General Hospital, on Sunday, October 17, 1943.

—BUY VICTORY BONDS—

ENGAGEMENT

Mr and Mrs. Patrick Joseph O'Donnell, 261 Parkhill Road, announce the engagement of their daughter Marcelle Josephine to LAC. John Quirk, son of Mr. and Mrs. Patrick John Quirk, 334 Downie street. The wedding to take place at Saint Peter's Cathedral, on Tuesday, October 26 at 10 o'clock.

—BUY VICTORY BONDS—

IN MEMORIAM

NICHOLLS—In loving memory of a dear wife and mother, Mrs. Peter Nicholls who passed away October 19, 1932.

A beautiful memory, dearer than gold,
A Mother whose worth can never be told,
Years may pass, but memory stay,
As near and as dear as yesterday
—Ever remembered by Husband and Family.

—BUY VICTORY BONDS—

CARD OF THANKS

Miss Grace Galloway, Fred and Harry Galloway wish to extend their sincere thanks to the attending doctors and to the many neighbours and friends for their expressions of sympathy and kindness received during their sad bereavement in the loss of a dear mother.

FLORISTS

TURNBULL'S FLOWERS LIMITED 441 George Phone 7583 Nights 3257

THE PETERBOROUGH FLORAL CO Flowers Delicately Arranged For All Occasions 430 Water Telephone 6912—Nights 6746

COMING EVENTS

First insertion, 20 words or less, minimum charge 50c Subsequent consecutive insertions 40c per insertion All over 20 words 2c per extra word per insertion

RADIO STATION CHEX BROADCASTS ALL SOCIAL COMING EVENTS EVERY MONDAY WEDNESDAY AND FRIDAY AT 11:30 TO 11:45 A.M. PETERBOROUGH BROADCASTING COMPANY LTD.

FLOOR SHOW AND DANCE — Wednesday, October 20, Lakefield Hall. Modern and Old Time Dancing. Music by Jack Marshall. Net proceeds for the Canadian Legion Auxiliary. Admission 35c and 20c including dance.

COMMUNITY CONCERT SERIES campaign Monday, October 25 to Saturday, October 30. Headquarters, Y.M.C.A. Adults $5.00 Students $2.00.

LOCAL COUNCIL OF WOMEN—Meeting, Y.W., Thursday, 2:30 Mrs. R. I. Tanner, Toronto, is guest speaker on "Post-War Reconstruction." Everybody Welcome.

THE CLUB TROCADERO, Under the new management of Alf. Standen, accomplished pianist, located above Tamblyn's Drug Store on George Street is open for dancing every Monday, Wednesday, Friday and Saturday evenings. Couples only are allowed under the rules of the new management.

MARION PERRY LAIRD wishes to announce the opening of her School of Dancing has been postponed until November 1st owing to sickness in family.

"IS THE ENEMY WITHIN" — Title for public lecture by Mr. J. S. Eason (Toronto), in the Y.M.C.A. Assembly Room, Tuesday, October 19 at 8 o'clock.

THE PETERBOROUGH COUNTY Progressive Conservative Annual Meeting in the Co-Op Hall on George street near C. P. R. Station, Tuesday evening, October 26 at 8:15 o'clock. Election of officers and selection of delegates to Provincial Annual meeting.
—COL. EVERETT BIRDSALL, President.

SOCIAL EVENING, K. OF C. Hall, Simcoe street Tuesday Thirty games. Special prizes Come and bring your friends for an enjoyable evening.

ATTENTION! MEMBERS OF Peterborough Active Army Auxiliary, Christmas Boxes will be packed Thursday and Friday, October 21 and 22, at St. John's Parish Hall. All members urged to help.

CLASSIFIED ADS BRING QUICK RESULTS

In Memoriam Verses

A booklet from which In Memoriam verses may be selected is available at the Advertising counter of The Examiner Telephone Classified Dept. 4641

PERSONALS

MEN 30, 40, 50! WANT NORMAL PEP vim, vigor? Try Ostrex tablets Contain tonics, stimulants, iron, vitamin B1 Calcium phosphorus Introductory size 35c If not delighted with results first package maker refunds low price At all druggists

WORTH $50.00 COSTS ONLY 50c BEST I ever used That's what one user said about "LLOYD'S CORN AND CALLOUS SALVE" 50c at Buchanan's, Elliott's McDermid & Jury, and Payne's Drug Stores

GIVE GROWING CHILDREN PAGE-Griffiths, BETAMIN (B-Complex) tablets once a day McDERMID DRUGS.

RAWLEIGH'S PRODUCTS, 360 SIMcoe. Telephone 3055.

FULLER BRUSH PRODUCTS J. Wright, 580 Bolivar. Telephone 8502.

SPIRELLA FOUNDATION GARMENTS Dial 3011.

FULLER BRUSH REPRESENTATIVE Telephone 9778

Landscaping

BROOKDALE-KINGSWAY NURSERIES Bowmanville, will be at your service for all kinds of Planting. Telephone C A. Cowan, 4598

Custom Tailoring

DOES YOUR COAT OR SUIT NEED Altering? Have it done now. Tony Pepe, Greene Building Dial 4295

Piano Tuning

WILLIAM POTTER PIANO TUNING (Formerly Heintzman) Dial 9462

3a Hairdressers 3a

EXTRA SPECIAL — REGULAR $7.50 Oil Permanents for $5.00. Regular $6.00 for $4.50. Regular $5.00 for $4.00 Miss Reid's, 416 Water Street Dial 4431.

PARIS BEAUTY SALON — SPECIAL Permanents $1.95 includes Shampoo Finger Wave, Testing and Individual Cut Telephone 5311 184 Hunter W (opposite Bell Telephone Co.)

SPECIALS — END PERMANENTS $1.00 up Oil Permanents $2.50 up Downer's Dial 8874

MARY MARINO SUGGESTS FOR FINE Dry Hard-to-curl Hair, one of her better Oil Waves at $7.50 Other Oil Waves from $3.50 up Dial 8663

HOLLYWOOD OIL PERMANENT WAVES Regular $5.00 for $3.50 Rosanne Beauty Salon Kresge Building Dial 8837

FOR SALE

4 Miscellaneous 4

WALNUT BED, SPRING MATTRESS, and Dresser. 579 George.

BLUE PRAM, IN GOOD CONDITION, cheap. 376 Armstrong Drive.

QUEBEC HEATER, DRY WOOD, TELEphone 4511.

JOBBERS.
Plumbing and Heating Materials, Pipe, Belting, Pulleys, Shafting, Saws, Electric Motors, Machinery, Steel Drums and Barrels.
Iron—Steel—Metals
Buildings Wanted for Wrecking.
THE PETERBORO METAL CO
256 Simcoe. Telephone 8301

TWO UPRIGHT PIANOS— ONE FOR $45.00, other for $75.00, Tuned and Delivered. Parks' Studio, 208 Charlotte Street.

ELECTRIC REFRIGERATOR, PERfect condition; Man's Coonskin Coat, like new. Write Box 184, Examiner.

USED KITCHEN SUITE, 469 ALBERT Street.

BICYCLE FOR SALE, CHEAP DIAL 9376.

VIOLIN AND OUTFIT FOR SALE, OR will Exchange for Bicycle 22-20, good condition. Dial 7485.

Artificial Flowers
Rose Buds, Roses, Carnations, Peonies, Poppies, Canterbury Bells, Delphiniums, —various colours and designs, 19c per spray, up.
F. H. JOHNSTON
Corner George and McDonnel
Telephone 4697

BOY'S BLACK LEATHER MACKINAW, size 10; Lady's Black Winter Coat, size 16 132 Maude.

LADY'S NAVY BLUE FALL COAT, 18, chamois lined, reasonable. Telephone 5538.

AXMINSTER RUG, 9 x 12, CHEAP. 588 George.

MOFFAT GAS STOVE, 4-BURNER, Oven and Broiler. 480 Glengarry.

HUNTING COAT, LEATHER WINDbreaker, Whipcord Riding Breeches, High Leather Hunting Boots, Crepe Soles and High Rubber Laced Boots, size 9½; also Single Bed Mattress. 189 Hunter Street.

MAROON BABY CARRIAGE. TELEphone 9807.

ELECTRIC WASHER, $45.00. WRITE Box 192, Examiner.

ONE SMALL HEATER, GOOD CONDItion. 337 Aylmer.

CHEESE VATS
CULVERT PIPE, STEEL
CEMENT BLOCKS.
The Peterborough Metal Co.

FUMED OAK LIBRARY TABLE, EXcellent condition. Telephone 6507.

BLUE PRAM, LIKE NEW, $5.00. TELEphone 9931.

¾ STEEL BED, SPRINGS AND MATtress, good condition. Apply, after Six, 424 Rogers

LARGE EXTENSION TABLE, GOOD condition. 543 Water.

FOUR HOT WATER RADIATORS, ONE Oke Stove. F. R. J. MacPherson, 450 George.

QUANTITY OF DRY WOOD AND Lumber for Sale Apply Ted Rose, Warsaw.

CHESTERFIELD, GOOD CONDITION. 254 Reid, side entrance, 4 to 8 p.m.

GIRL'S WINTER COAT, 10 YEARS; Inner Spring Mattress 509 Bethune.

RADIO FOR SALE, 7 TUBE MANTEL Set. 1942 model, short wave band spread, five bands, automatic volume control, phonograph jack, matched walnut veneer. Will take Small Radio as Trade-in. Write Box 194, Examiner.

TWO USED SEWING MACHINES. DIAL "Singer," 8425.

EIGHT-PIECE SOLID OAK DINING Suite. Telephone 7759.

FOR SALE

4 Miscellaneous 4

WHITE PRAM. 328 KING.

PAIR RUBBER BOOTS, TWO-BURNER Electric Plate, Two Chauffeur's Caps. Dial 5229.

GENTLEMAN'S C.C.M. BICYCLE, Lady's Bicycle, both in perfect condition. Telephone 7327.

BABY'S BLUE WOOL BUNTING BAG, with arms and legs, 238 Barnardo Avenue.

TWO-WHEELED TRAILER, GOOD tires. 318 Euclid Avenue.

LADIES' AND GENTLEMEN'S NEW Bicycles. Reg Harran Bicycle Shop, 75 Hunter East.

A FEW FOX KENNELS LEFT, SUITable for Tool Houses, Dog Kennels or Small Flock of Chickens; also New Fox Wire, different widths. 813 Water.

CORNER SEAT, UPHOLSTERED, cheap; ½ Dozen Knives, Forks (Rogers 1847) 263 Charlotte.

POTATOES — CHIPPAWA, FINEST Eating variety, $2.00 Bag, Delivered. See sample at Davis' Barber Shop, 173½ Simcoe.

FREEDOM FROM WORRY!
FREEDOM FROM WANT.
MUTUAL BENEFIT
HEALTH AND ACCIDENT
ASSOCIATION
Room 6 134 Charlotte Street
Telephone 8207
Largest Health and Accident Concern in the World.

QUANTITY OF USED LUMBER. 183 Mark.

LADY'S GOOD QUALITY BLACK Winter Coat, Mink collar, practically new size 13. Telephone 6672, between 6:30 and 8 p.m.

MAN'S TOP COAT, SIZE 40. 518 Monaghan Road

DOUBLE BED (STEEL), SINGLE BED (Steel). 445 Park Street, Evenings.

GO-CART. 624 UNION STREET.

GENT.'S WINTER OVERCOAT, GAbardine Coat, size 36. 621 Water Street.

BOY'S BROWN OVERCOAT, SIZE 14, like new. Telephone 7682

1940 GENERAL MOTORS FRIGIDAIRE, Cold Wall model. Between 7 and 8 Evenings, 701 Park.

TWO MEN'S SUITS, BLUE STRIPE, with Two Pairs Pants, also Navy Serge, both size 38, good condition, cleaned. Lady's Fur Fabric Coat, Brown Squirrel collar, size 16, Bargain. Telephone 9022.

4b Boats for Sale 4b

NEW 16' ONTARIO CEDAR SKIFF. Apply corner of Western and Lansdowne.

5 Dogs, Cats, Birds, Etc. 5

THOROUGHBRED REGISTERED MALE Scotch Collie, intelligent, 4 years old, excellent pet. Write Box 197, Examiner.

CHOICE CANARIES, SINGERS, HENS. Cages, all colors. Clearing out. 140 Hunter Telephone 4186.

6 Fuel 6

WOOD KELLY'S WOOD YARD, 132 Hilliard. Telephone 7116.

7 Livestock and Poultry 7

16 WHITE LEGHORN HENS. 47 Conger Street.

40 NEW HAMPSHIRE PULLETS. 90 Park South.

43 ONE-YEAR-OLD LEGHORN HENS, laying. 4 ring 2, Douro.

75 LEGHORN PULLETS, STARTED TO lay. David Tully R.R. 2, Peterborough.

40 ONE-YEAR-OLD WHITE LEGHORN Hens; 15 One-year-old Rock Hens, good layers, C. Brackenridge, No 3, Hastings.

YOUNG COW, DUE TO FRESHENS; 9 months Heifer. 3053.

22 BROWN LEGHORN PULLETS, ready to lay, and One Cockerel. Apply, after 5, at 423 Driscoll Terrace.

SOW AND 12 PIGS, 10 PIGS 10 WEEKS old. Frank Heffernan, R. R. 8, Peterborough.

YOUNG HORSE, WEIGHING 1,500 Lbs. Telephone Keen 12 ring 15.

TWO CHOICE HOLSTEIN CALVES for Vealing. Dial 5086.

YOUNG JERSEY COW, FRESHENED. Dial 6066.

ONE GUERNSEY COW, DUE OCTOber 24. Dial 6020

BLACK MARE, 1,400 LBS., FOR SALE, or Trade for Cattle or Pigs. Dial 8059.

75 BARRED ROCKS, 30 SUSSEX YEARold Hens, Laying, $1.25. Keene 41 ring 4.

HOLSTEIN BULL, 11 MONTHS ¾, Black. Dam's four records average 14,611 lbs. milk, 516 lbs fat, 305 days; grand dams, 19,188 milk, 678 lbs. fat. Sire's dam two records 17,111 lbs. milk, 4.11 test, and 16,000 lbs. milk, 4.06 test. Coughlin Bros., R. R. 9 Peterborough. Telephone 7093.

60 YEAR-OLD HENS, TELEPHONE 8091.

10 LEGHORN PULLETS, LAYING. Dial 8319.

7x Farmer's Needs and Supplies 7x

GOOD FRAME BARN 28 x 50, APPLY Dinnie Hendley, Long Lake, Apsley.

FARMERS ATTENTION!
MILK WANTED
The Recently announced Subsidy on Milk used for Condensed Milk, etc., makes this market quite attractive.
We can use Large Quantities, and solicit your shipments.
SILVERWOOD DAIRIES LTD.
PETERBOROUGH BRANCH.
PHONE 5751

ONE DISC PLOW. DIAL 6020.

8 Real Estate 8

50 Acres, Close to Good Village, Brick House, 6 Rooms, 3-piece bath, lights, good barn. Take House in City. Immediate possession $4,500
Brick House, modern, garage. Immediate possession $3,800
Frame, 7 Rooms, plumbing, easy terms $2,500
M. STOREY
374½ George St. Telephone 6578

FOR SALE

8 Real Estate 8

HOUSE, ON FORD AVENUE, PARTLY Furnished, $500.00 cash. Apply 147 London Street, after 7 p.m.

South, 5 Rms, almost new, insul. br., furnace, lights, h'd fls. Immediate possession $2,500
Albertus, 6 Rms, hd. fls., full plumbing $3,000
Reid, 6 Rms, Brick, modern $3,500
Rubidge, 7 Rms, Brick, modern $3,500
Sherbrooke, 10 Rms, Brick, mod. $3,900
Buy, Rent, Sell, Exchange, through J. A. GIBBS, 141 Hunter St. 3843.

200-ACRE WOOD LOT, APPLY TO Gilbert G. Wright, R. R. 2, Havelock.

EXTRA GOOD FARM, 50 ACRES (25 in Fall Wheat), Stone and Brick House, almost new barn, very modern stables, close to Peterborough, on paved Highway, School on Farm, $6,000. Harold Lancaster, Telephone 8048

576 GILCHRIST
Modern Six-Roomed Red Brick. Very desirable. Possession at once. $2,000, balance 5%. Exclusive listing.
377 STEWART
Residence of late Dr Amys. Can be bought on terms. Now vacant.
McGill's Real Estate
408½ George Street. Telephone 9431

GOOD FARM, 100 ACRES, ½ MILE from Belmont Lake, 40 Acres Working Land, Frame House and barn, for cash. Write German Johnson, R. R. No. 1, Havelock, or Telephone 42 ring 23.

$3,800.00 — 6-Room Brick, Central, plumbing and furnace. $800 down. Vacant now.
A. E. THOMPSON
Kresge Building Telephone 7284

9 Business Opportunities 9

ESTABLISHED RURAL WATKINS District available. If you are aggressive, military exempt, and have or can secure travel outfit, this is your opportunity to make real money. For full particulars, write to-day to The J. R. Watkins Company, Dept. O-P-2A, Montreal, Que.

10 Used Cars 10

$135.00 — SMALL SEDAN, GOOD CONdition. Apartment E, 192 Hunter West, Evenings.

1934 GRAHAM, GOOD RUNNING CONdition, $100.00. Alfred Stephens, Route 3, Campbellford.

1935 GRAHAM, SMALL SIX-CYLINder, good tires. 3443.

1934 FORD COACH, GOOD TIRES. Apply 492 Cambridge Street, before 7:30 p.m.

1935 DODGE COUPE, IN GOOD CONdition, 5 good tires, and heater, 585 McCannan Avenue.

1929 ESSEX SEDAN, GOOD CONDItion, 5 good tires; also Cottage, Garage and 2 Cabins. Apply Shell Garage, Keene.

1931 FORD RSOADSTER, CHEAP FOR cash. Must be Sold, 327 Simcoe.

1938 CHEVROLET SEDAN DELUXE model, in good condition, with heater. 136 Park Street N., after Six.

MASTER DELUXE CHEVROLET Coach, Deluxe heater (1940 model). 556 Homewood Avenue. Must be Sold Tuesday Night, between 6 and 8.

$650.00 CASH, 1938 PLYMOUTH DEluxe Sedan. Original mileage 41,000; practically new Car condition, tires good, very clean, 27 miles to gallon guaranteed; has had exceptional care. Good reason for selling. 144 London

1935 GRAHAM, GOOD CONDITION, good tires, radio and heater. Telephone Daytime Lakefield 30, Evenings Peterborough 6058.

1935 CHEVROLET STANDARD COUPE, only gone 38,000, tires like new, body, motor, etc., absolutely perfect. Trade or terms—best offer. 144 London.

$275.00 CASH — 1934 FORD DELUXE Coupe, rumble seat, original finish, good tires, new motor; only gone 2,000 miles; good gas mileage. Act quickly on this. 144 London.

1934 MASTER CHEVROLET COACH, good condition, 6 tires. 676 Park Street.

1937 CHEVROLET STANDARD SEDAN, new paint, tires and general condition A1. Dial 5074.

10a Used Trucks 10a

1937 DODGE PANEL TRUCK, FIRST-class condition, reasonable. 595 George Street.

1937 G.M.C. TRUCK
1936 INTERNATIONAL
Both Long Wheelbase, Stake Body, Good Tires, Heavy Duty.
The Peterborough Metal Co.

PANEL TRUCK, 1938 INTERNATIONAL Half-Ton, good six-ply tires, newly painted, Six-Ninety-Five. Telephone Trenton 121, or P. O. Box 308, Trenton.

TO RENT

SEWING MACHINES RENTED, REpaired, Bought and Sold. "Singer," 8425.

GARAGE. 267 PARK STREET.

GARAGE. 190 BROCK.

GARAGE. DIAL 8598

11x Apartments To Rent 11x

CHOICE HEATED APARTMENT, NOVember 1st, reliable Couple. Telephone 8268.

APARTMENT, HEATED, FOUR ROOMS garage, central, $45. November First, Telephone 4139

APARTMENT. 634 UNION.

APARTMENT. 87 HUNTER STREET W., after 5.

THREE-ROOMED HEATED APARTment. Write Box 181, Examiner.

11xx Houses To Rent 11xx

SIX-ROOM HOUSE, NORTH; RENT moderate, adults. Possession November 1. Write Box 186, Examiner.

12 Rooms 12

LARGE, NEWLY DECORATED, HEATed Front Room, twin beds. 437 Gilmour, after 6, Upper Apartment

FOUR ROOMS, AT 43 MONAGHAN Road.

TWO FURNISHED ROOMS, HEATED. 483 Donegal.

LARGE FRONT BEDROOM, IN LOWER Duplex, bay window, hardwood floors, electric fireplace, continuous hot water, suitable for Business Gentleman, Gilmour Street. Telephone 5443.

UNFURNISHED ROOM, IN RETURN for Household duties. Write Box 183, Examiner.

TO RENT

12 Rooms 12

ROOMS, LIGHT HOUSEKEEPING. Rooms for Men. 417 Stewart.

FURNISHED BED-SITTING - ROOM, newly decorated, for Business Girl. Dial 4775.

THREE BRIGHT UNFURNISHED Rooms, Two down, One upstairs, in South-end, Christian home, suitable for Couple. Immediate possession. Write Box 195, Examiner.

TWO FURNISHED ROOMS. TELEphone 6442.

LARGE BEDROOM, VERY CENTRAL. Telephone 7869.

LARGE, BRIGHT ROOM, DOWNstairs, One Upstairs, near Bus line. 700 Erskine, corner Woodbine, East City.

TWO BEDROOMS, FURNISHED AND Unfurnished, heated. Dial 8319.

TWO UNFURNISHED HOUSEKEEPING Rooms, George Street. Telephone 9144.

ROOM IN GIRLS' HEATED, FURNISHed Downtown Apartment. Write Box 158, Examiner.

TWO BRIGHT, UNFURNISHED Rooms on Third Floor, cheap rent; adults only. Telephone 3765

WANTED

13 Rooms Wanted 13

BUSINESS GIRL DESIRES 3 OR 4 Rooms, heated, Unfurnished. Telephone 8378, between 5:30 and 8.

ONE UNFURNISHED ROOM, BY NOvember 1st. Telephone 5431.

13a Apartments Wanted 13a

SMALL FURNISHED OR UNFURnished Apartment. Write Box 193, Examiner.

WANTED, BY BUSINESS GIRL, SMALL Apartment or Housekeeping Rooms. Write Box 161, Examiner.

13b Houses Wanted 13b

WANTED TO BUY, SMALL HOUSE, near Quaker Oats, reasonable. Write Box 196, Examiner.

TO BUY, 6-ROOMED HOUSE OR COTtage; East or West preferred. Write Box 182, Examiner.

SMALL HOUSE, WITH GARAGE Telephone 8528.

15 Miscellaneous 15

BICYCLE THAT CAN BE REBUILT. Telephone 5894.

ONE TRUMPET OR CORNET. TELEphone 6467, Evenings.

SECOND - HAND REFRIGERATORS. Will pay cash. Sanitary Ice Supply. Dial 3700.

OUTBOARD MOTOR WANTED, JOHNson preferred; private party. will pay reasonable cash price for Motor in good condition Write Box 191, Examiner.

FOR WINTER MONTHS, FOR ITS keep, Horse about 1,200 lbs. Must be quiet and broken single. Telephone 4894

PRE-WAR BICYCLE, IN GOOD CONdition 22-20. Dial 7485.

GOOD RADIO. TELEPHONE 9296

FOUR TIRES AND TUBES, 550 x 17. Telephone 3700 Sanitary Ice and Fuel.

VICTROLA, GOOD CONDITION, REAsonable. 443½ Albert Street.

CAR, 1930-1934. TELEPHONE 6962, between 4 and 6.

BROWN SINGLE BED, COMPLETE with Spring and Good Mattress. Mrs Robert Simpson, Telephone 38, Hastings.

PLAY PEN TELEPHONE 7497.

A DOLL CARRIAGE. DIAL 4301.

STOVES, FURNITURE HUDSON Telephone 65 Lakefield

STOVES AND FURNITURE WANTED Telephone 4115 Nights 6294

HIGHEST PRICES PAID FOR RAGS Paper Iron and Metals J Burfield Dial 8368

POULTRY AND FEATHER TICKS PAY Highest Prices. M Gishman Dial 8298

LIVE POULTRY WANTED — MARKET Prices A Lantin Telephone 6297

IRON RAGS FEATHERS PAPER Peterstel Bethune and Hunter Telephone 9403

LIVE POULTRY — PAY HIGHEST Prices Florence 6823 560 Homewood

LIVE POULTRY—MARKET PRICE M Katz 6906 192 Aylmer

18 Help Wanted, Female 18

GIRL OR ELDERLY WOMAN TO MIND Children, Evenings. Telephone 7103.

STENOGRAPHERS AND TYPIST Wanted. Not a war time job; steady employment. Apply, in writing, to Selective Service, Barrie Building. O-169.

CAPABLE HOUSEKEEPER FOR SMALL family. 748 New Romaine, after Six.

ELDERLY LADY FOR LIGHT HOUSEkeeping duties; short hours, good pay. 183 Stewart Street.

PART-TIME WAITRESS, EXPERIENCed preferred. Apply Grand Hotel, Peterborough.

19 Help Wanted, Male 19

WITH ACCOUNTING EXPERIENCE. Salary up to $2,100 per year if qualifications warrant Not a war time job. Must be of age not subject to military service. Apply, in writing, to Selective Service, Room 105, Barrie Building. O-168.

BOY TO WORK ON FARM. TELEphone 506 ring 14, Lakefield.

HIGHEST CASH PRICE PAID FOR Man to Cut 100 Cords Hardwood Highest wages paid for Woodsmen. Apply Selective Service Office, Peterborough. O-167.

13,000 Scots

(Continued from Page 9)

Rolls Royce Engines.

In Scotland engineering was mainly of the heavy variety, and manufacturing firms were adapted and tuned up to war production. Rolls Royce engines, for example, are now for the first time being manufactured on a mass production basis. The building of flying boats, the manufacture of Rolls Royce aero-engines, and the repair of various types of aircraft are three industries that are now established in Scotland.

In Scotland the iron and steel industry has turned whole-heartedly to war production. Light casting foundries which formerly produced gutters, pipes and baths, now make bomb castings, grenades, etc. There has been a great development in the use of her high duty cast iron, which can be used to replace steel. Scotland has now the most up-to-date mechanized rolling machines for alloy steel in Britain. Sixteen per cent of the thousands of employees within the iron and steel industry in Scotland are women.

In Scotland, as distinct from England, the emphasis in the Government's war constructional program, begun in 1939, was not on the building of factories, but primarily on civil engineering works—airdromes, defence works, docks, etc. A great proportion of this work has been in the sparsely populated Highland areas. These large works had to be manned almost entirely by workers drawn from the industrial areas and many camps to accommodate them had to be erected. Almost all these workers lived away from home in hutted camp accommodation.

—BUY VICTORY BONDS—

WANTED

19a Instruction 19a

BUDGET SEWING COURSES — NEXT Class Starting October 25 Dial "Singer," 8425, for Enrolment.

Skilled Labor Wanted

Experienced Operators
FOR
Cutter Grinders
Centreless Grinders
Internal Grinders
LATEST TYPE MACHINES In Progressive town in Georgian Bay District. Good healthy, living conditions. Fine schools and stores. Cafeteria in the plant.
HIGHEST WAGES
WAR WORKERS INELIGIBLE
APPLY NEAREST EMPLOYMENT and SELECTIVE SERVICE OFFICE
Refer to C.R. 257

21 Boarders Wanted 21

BOARDERS, NEAR C.G.E. 466 PATterson.

YOUNG MAN TO SHARE ROOM, ALL conveniences. Telephone 9373, after 5.

GENTLEMEN, CENTRAL. 4350

KALEDAN MANOR, EXCLUSIVE, ATtractive Suites and Rooms for Winter Guests; references required Good home-cooked meals. 813 Water Street

WHO CAN DO IT

22b Painters & Decorators 22b

EFFICIENT SMART STYLING for
HOME DECORATION
Interior and Exterior
"Elastica Quality Goods"
HAROLD COLEMAN
Telephone 9922 336 George Street

COLEMAN BROS — "THE HOME OF Decorating" Established 1906 Telephone 4485 North of Brock Street.

22f Miscellaneous 22f

CELLARS WHITENED. KITCHEN Walls Washed 634 Union.

BRICK CEMENT WORK, STUCCOING and Chimneys Rebuilt 217½ Charlotte. Telephone 9836

INSULATING, FLOOR SANDING, CARpenter Graham. Dial 9007.

WINDOWS WASHED, STORMS PUT up. 634 Union.

DUSTLESS FLOOR SANDING FLOORS Laid and Refinished Decorating William Higgins. Dial 6887.

25x Dressmaking 25x

DRESSMAKING TAILORING, ALTERations Telephone 4936 593 Harvey

Hockey Rinks

(Continued from Page 3)

any encouragement that could be given.

Alderman Dutton's resolution, seconded by Alderman Sands, appointed Aldermen Glover, Swanston and Curtis with power to act in facilitating the making of an open air rink at the lacrosse bowl.

—BUY VICTORY BONDS—

OBITUARIES

EMILY ROSE CORNWALL.

OMEMEE, Oct. 19.—(ENS).—After a lengthy illness of four months there passed away at her home in Omemee recently Emily Rose Cornwall, eldest daughter of the late Dr. Vincent C. Cornwall and Mrs. Cornwall.

She was a member of the Anglican church and was deeply interested in all its work, particularly that of the Women's Auxiliary, of which se was vice-president for a number of years. Until failing health prevented hre she was a most regular attendant at the meetings. She is survived by two sisters, Miss Daisy and Miss Clara at home. Two brothers predeceased her a few years ago.

The many beautiful floral tributes showed the high esteem in which the deceased was held. The funeral was held from her late residence on Saturday. Private service at the house was conducted by the rector, Rev. F. W. Pooley. Interment took place in Emily cemetery.

MRS. JAMES BALL.

A resident of Peterborough for 30 years, Mrs. Suzanna Ball died on Sunday afternoon at her home in Hamilton, 518 Wentworth Street North. Ill for some time, she was 74 years old.

Born in London, England, the daughter of the late Mr. and Mrs. George Brown, she left Peterborough following the death of her husband, James Ball, in 1930.

Surviving are four sons and three daughters: Thomas, Harold and Albert of Peterborough; Frederick, Mrs. E. Stephens, Mrs. R. Carter and Miss Violet Ball of Hamilton.

The funeral will be held on Wednesday at 2 p.m. from the residence of her son, Thomas Ball, 287 Prince Street, with service conducted by Rev. F. W. Craik of St. James' United Church. Interment will be at Little Lake Cemetery.

—BUY VICTORY BONDS—

LOANS

Rate Reduced On Personal Loans

NOW Campbell loans over $300 cost you less. New Campbell rate is 1% per month on that part of any balance over $300, 2% per month up to $300.

EXAMPLES

Borrow	8 Mthly paymts	12 Mthly paymts	15 Mthly paymts
50	$ 6.83	$ 4.73	—
100	13.65	9.46	$ 7.78
250	34.13	23.64	19.46
400	54.39	37.63	30.94
500	67.68	46.73	38.36

QUICK, confidential friendly service.

NO OTHER COMPANY HAS AS WIDE A RANGE OF LOAN PLANS AS CAMPBELL FINANCE.

CAMPBELL
FINANCE CORPORATION LIMITED
Subsidiary of Industrial Acceptance Corporation Ltd.
169 Charlotte Street
(Above A. & P Store) Phone 3520

LOANS
At Reduced Rate
NO ENDORSERS NEEDED

Cash Loan You Get	Choose a monthly payment plan 4 Payments	6 Payments	10 Payments	12 Payments	15 Payments
$25	$ 6.57	$ 4.46	$ 2.78	$ 2.36	
50	13.13	8.93	5.57	4.73	
75	19.70	13.39	8.35	7.09	
100	26.26	17.85	11.13	9.46	$ 7.78
125	32.83	22.32	13.92	11.82	9.73
150	39.39	26.78	16.70	14.18	11.67
200	52.52	35.71	22.27	18.91	15.57
300	78.79	53.56	33.40	28.37	23.35
500	130.60	88.64	55.10	46.73	38.36

Charges on Household Finance loans over $300 have just been reduced. If you need a loan, borrow at our new rate of 2% per month on that part of a balance not exceeding $300 and 1% per month on that part of a balance in excess of $300. No endorsers required.

Household Finance
Corporation of Canada
Established in Canada 1928
Second Floor Lansfield Block
177 Charlotte St. (Opp. Loblaws)
M. E. Holt, Manager Phone 5841

LOST

LADY'S ROUND GOLD BULOVA, Black band. Names engraved. Reward. Telephone 6217.

BROWN COCKER SPANIEL. TELEphone 9352.

LADY'S PURSE, KEEPSAKE, CONtaining Sum of Money, in vicinity of Dublin and Edinburgh. 156 Edinburgh.

PERSIAN LAMB NECK PIECE, BEtween Gilmour, Reid, and Rubidge Streets. Reward. Telephone 3074.

SMALL BEAGLE HOUND (MALE), marked black, white and tan. Answers to name "Mickey." Telephone 182, Mike Wannamaker, Lakefield.

LADY'S CHANGE PURSE. J. Williams, Erskine Avenue, No. 7 Highway.

IMPORTANT CALLS

Police 3535
Fire Dept. 5711
Nicholls Hospital - 4691
St. Joseph's Hospital 3561
Examiner 4641

PROFESSIONAL

44 Lawyers 44

ELLIOTT PHILP & CHANDLER— Barristers etc Money to Loan Offices Kresge Building Telephone 6675 A. L. Elliott, K.C. M.P.P. W. R. Philp, B.A. R. J. Chandler B.A.

P. D. SCOLLARD — Barrister, Solicitor, Bank of Toronto Building. Telephone 9939

JOHN A. BRADSHAW — Barrister and Solicitor 360 Water Telephone 9884.

PECK KERR & McELDERRY — Barristers, Solicitors, Money to Loan, Offices 415-417 Water Street Telephone 4681 E. A. Peck, K.C., F. D. Kerr, K.C., V. J. McElderry, K.C., Walter H. Howell.

JACOB LOW — Barrister etc Mortgage Loans Suite 1-2 435 George Street (over Toronto Savings and Loan Co.) Telephone 7423, Nights 6214

Chiropractors

M. C. GOODWIN, CHIROPRACTOR and Drugless Therapist 108 Barrie Building, 312 George Telephone 8795 and 5865

NOTICE

I WILL NOT BE RESPONSIBLE FOR any Debts incurred in my name other than by myself, from this date on, October 18, 1943. Signed Chas. J. Waldron.

AUCTION SALES

FOR MR. LEONARD ORDE, NO. 8 McClennan Street, N.-E. Queen Elizabeth School, on Thursday, October 21st, at 1:30 p.m.: Jersey Cow, 4 years, Calf at foot 5 Spring Calves; Brown Mare, good in all harness; 60 White Leghorn Pullets, ready to lay; M.-H One-Horse Mower, Single-Horse Rake, Plow, Harrows, Wagon, Scuffler, Cutter, Two Robes, Harness, Separator, Ton Chain Hoist, Household Articles, Large Quantity of Tools etc., number of Choice Building Lots on McClennan Street. — Gordon Hancock, Auctioneer. Telephone 5021.

MILES' AUCTION ROOM, 211 HUNTER Wednesday, October 20th: Bedroom Suite, Chesterfield Suite, Dining-Room Suite, Beds, Dressers, Chairs, Tables, Mattresses, Wardrobe, etc., Feather Pillows, Sewing Machine, Dishes, Clothing, etc.

Council Refuses Plea For Church Banner

"We had Safety Week last week trying to save lives; these people are trying to save souls," was the comment of Alderman Curtis last night as the council refused permission to Bethany Tabernacle to string a banner across George street opposite their church announcing special service with a preacher from Norway November 8.

The resolution by Aldermen Gordon and Dutton directed City Clerk Outram to write Rev. Walter S. Crone, pastor, that the council had long ago adopted a policy of permitting as few banners as possible to be placed in the city's streets, and that permission was granted only for the advertising of general community purposes," and that we feel we should adhere to this policy."

Sports Day By Day

(Continued from Page 6)

the Kingston army team....The Petes' left-winger should easily make the grade if he really wants to....Joe McCarthy has been made honoring commissioner of the Buffalo police department for copping the world series....So far no one has suggested one of those new Canada Medals for the individual responsible for Turk Broda's arrest the other night....Aurel Joliat is in bed with a cast on his back but the former star forward expects to be out ready for duty as a N.H.L. linesman in a few weeks. He's not big but there's a lot of courage in that little French-Canadian.

ROOM AND BOARD —By Gene Ahern

SCOTT'S SCRAP BOOK

—By J. R. Scott

COPYRIGHT, 1943, KING FEATURES SYNDICATE, Inc. WORLD RIGHTS RESERVED

Home Service

These Poems Are Beloved and Read by All

MEMORY POEMS

"And the little toy soldier is red with rust,
And his musket moulds in his hands,
Time was when the little toy dog was new
And the soldier was passing fair,
And that was the time when our little Boy Blue
Kissed them and put them there."

—Poignant words from the well-known poem "Little Boy Blue," by Eugene Field.

Our 32-page booklet is full of poems that have been read over and over again by lovers of good poetry—songs that are ageless because they have appealed to many generations.

They are beloved because they speak in simple language of the things that move us most deeply — love, religion, nature, children, hope and courage. Some you know already; a few have been heard as songs.

Among them you will find words to cheer you on the way—
"I am the master of my fate;
"I am the captain of my soul."
—Strong words from William Ernest Henley's "Invictus."

For your copy of WORLD'S BEST-LOVED POEMS send 15 cents in coins or stamps to the Peterborough Examiner Home Service. Be sure to write plainly your name, address and the name of booklet.

Millbrook News

Word has been received by Mrs. Bannister that her husband, Rev. Franklin Bannister, overseas as a chaplain for more than two years, has been promoted from the rank of captain to that of major. He is connected with the Headquarters, 2nd Canadian Corps, Canadian Army Overseas.

WREN Nan Fallis, R.C.N.V.R., (W.D.) of Ottawa, was a visitor at the home of her parents, Mr. and Mrs. Lavergne Fallis the early part of the week.

Mrs. S. E. Eakins, and daughter Mary have returned home after visiting Mr. and Mrs. Harry Armstrong at Toronto. Mrs. John Dawson accompanied them home, and expects to leave the end of this month to spend the winter with her sons in Saskatchewan and Manitoba.

Miss Mae O'Brian has arrived from Buffalo and is at her home here on Marshal Street, for the next few weeks.

Miss Frances Walley of the Continuation School staff, who was called home because of the serious illness and subsequent death of her father, Percy Brownell Walley, has returned from Sarnia and resumed her teaching duties, her mother accompanied her when she came back to Millbrook. Mr. Walley's death occurred some weeks ago in his 57th year, following a very brief illness. Interment was in Lakeview Cemetery.

Mrs. A. J. Scott is closing her home this month and spending the winter at Mrs. L. J. Morton's on Upper Street.

Mrs Mary Weatherup has returned home after spending a few days in Toronto visiting her nieces Mrs. B. Davis and Mrs. L. Parsons.

—BUY VICTORY BONDS—

DISEASE-FREE POTATO

After 73 years' research scientists in Britain believe they have developed a potato with the power to resist blight.

BARCLAY ON BRIDGE

WRITTEN FOR THE EXAMINER

By SHEPARD BARCLAY

"The Authority on Authorities"

LEADING DUMMY'S SUIT

WHEN YOUR partner leads a suit which the dummy had bid and rebid, against a game contract in another suit, what was his reason? Should it not be pretty clear that, under all ordinary circumstances, that is just about the most dangerous opening that can be made? Doesn't that risk helping declarer set up the suit? Your partner then must have some purpose in the lead. It is almost sure to be one of two things. Either he has so many of it he expects you can get a first or second round ruff, or else he has led a singleton expecting a ruff himself.

	♠ 6 3 ♥ 9 ♦ K 8 5 ♣ A K 9 7 6 4 3	
♠ 5 4 2 ♥ Q 7 6 4 2 ♦ 9 7 6 4 ♣ 8	N W E S	♠ A Q J 9 8 7 ♥ 8 ♦ Q J 2 ♣ J 10 2
	♠ K 10 ♥ A K J 10 5 3 ♦ A 10 3 ♣ Q 5	

(Dealer: South. East-West vulnerable.)

South	West	North	East
1 ♥	Pass	2 ♣	Pass
2 ♥	Pass	3 ♣	Pass
4 ♥			

It is good for even the best player's bridge to watch once in a while the quality of game exhibited by the players on this deal, as it represents a large percentage of all the bridge played anywhere, by devotees who know a good deal about the game, but do not apply their knowledge well, as they constantly overlook certain factors while observing others.

With his long trumps, and not much else, West refrained from opening his longest suit, diamonds, to force the declarer, but used his singleton club. The Q won that, then South went to dummy with the diamond K and led the heart 9, which he sent through, West letting it run because later he hoped to "see a signal from his partner." South then led a diamond to his A and led the heart A, K and J. West won with the Q. Having seen a high spade from East, he now led to the A. After East cashed the diamond Q, West was jubilant, with visions of a ruff of a club with his last trump.

East, however, could not imagine his partner as having had five trumps, so returned his spade Q. The declarer, of course, won with the K, dropped the last trump and made his contract.

• • •

Tomorrow's Problem

	♠ 9 ♥ A K 9 7 3 ♦ K 9 ♣ A K 8 5 4	
♠ K 10 8 5 ♥ J 6 5 ♦ 8 7 6 3 ♣ 7 3	N W E S	♠ A Q J 4 3 2 ♥ Q 4 ♦ Q 5 4 ♣ Q 10
	♠ 7 6 ♦ 10 8 2 ♥ A J 10 2 ♣ J 9 6 2	

(Dealer: East. East-West vulnerable.)

What is the soundest return for East to make, against South's 6-Clubs, if West leads the spade 5 to his A, after having supported spades during the bidding, which was marked by diamond and club bids from South?

DAILY CROSSWORD

ACROSS
1. Secure
5. Cease
9. Citrus fruit
10. Ancient Asian district
12. Complies
13. Period of time
14. Prong
15. Elongated fishes
16. Swift
20. Distress signal
23. Escape
24. Crown
27. Flower
29. Fish
31. Western state
32. Handle roughly
33. Having offensive smell
35. Relish
36. Small fish
37. Past
39. Witch
40. Peasants (India)
42. Island E. of Java
45. Bark of mulberry
49. Above
51. One of the Great Lakes
52. Piece of furniture
53. Negative ion
54. Bamboo-like grass
55. Asterisk

DOWN
1. Tallow (combining form)
2. So be it
3. Theater lobby
4. Half ems
5. Thus
6. Played with
7. At one time
8. Pellet of medicine
9. Destiny
11. Roman money
17. Lofty mountain
18. Father
19. Mischievous sprite
20. Cram
21. External
22. Like slate
24. Smash
25. Keen
26. Flower
28. A fish
30. Ostrich-like bird
34. Period of time
35. Obtained
38. Depart
40. Firearm
41. To dwarf
42. Club
43. Like a wing
44. Part of the ear
46. Melody
47. Not wealthy
48. Feminine name
50. Boy's nickname
51. Owns

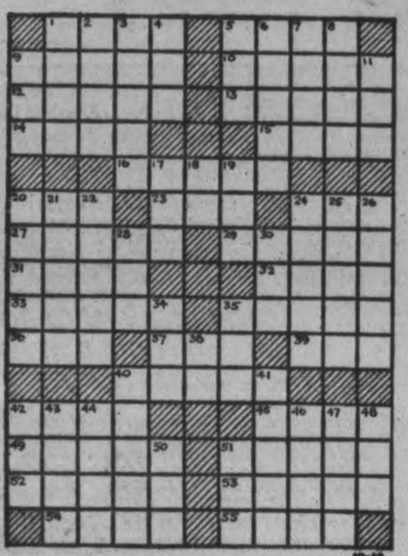

Yesterday's Answer

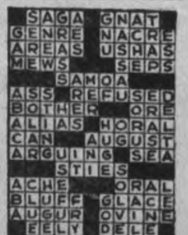

10-19

CRYPTOQUOTE—A cryptogram quotation

MH XBUHW SFWP QMF PMBKIW SFWP, ZHHXW PMH KFJXHWP, RTPW PMH JHWP—JRBXHR

Yesterday's Cryptoquote: HOW SMALL IS OUR KNOWLEDGE IN COMPARISON OF OUR IGNORANCE—BAXTER.

Distributed by King Features Syndicate, Inc.

TERRY AND THE PIRATES

—By Milton Caniff

LI'L ABNER

—By Al Capp

HENRY

—By Carl Anderson

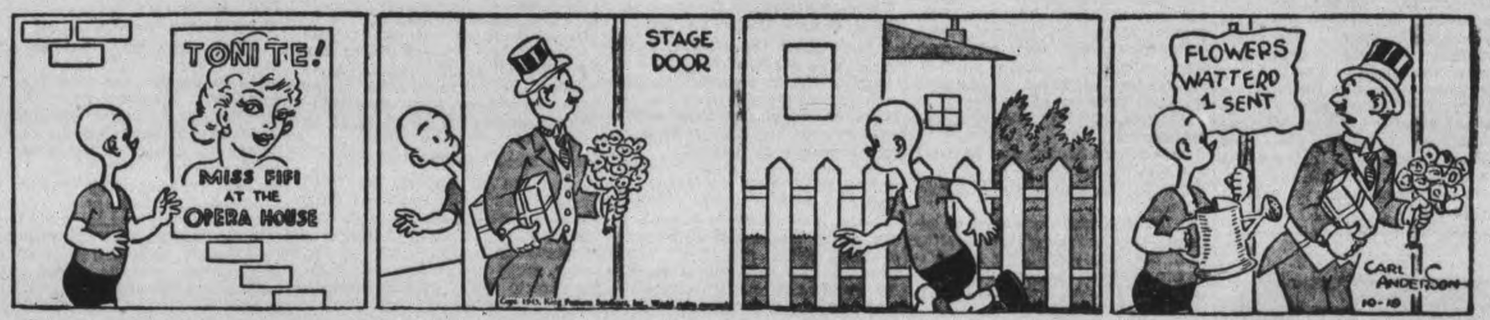

DONALD DUCK

—By Walt Disney

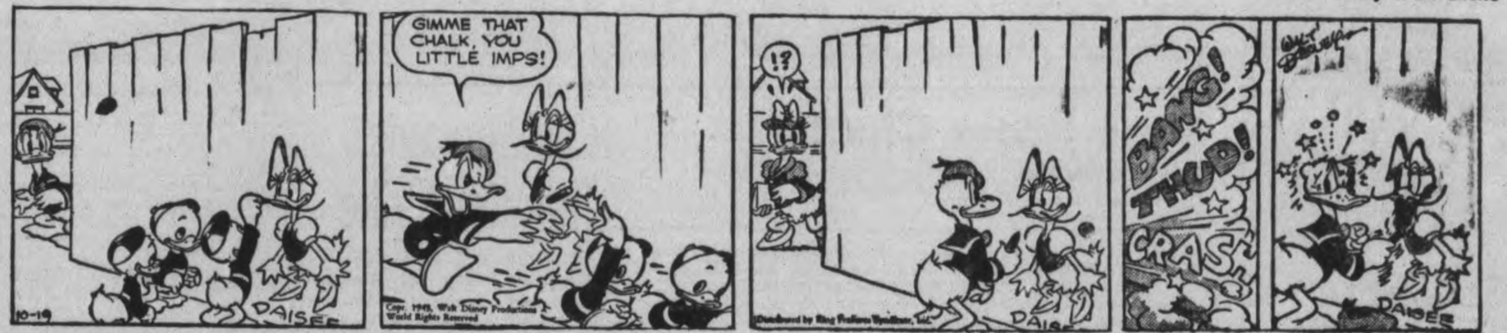

BLONDIE

—By Chic Young

MUGGS AND SKEETER

—By Wally Bishop

BRICK BRADFORD

—By William Ritt and Clarence Gray

TILLIE THE TOILER

— By Russ Westover

Yugoslavs Fight Near Allies Minus Weapons

By DANIEL DE LUCE
Associated Press War Correspondent

AT AN ITALIAN ADRIATIC PORT, Oct. 16.—(Delayed)—(AP). —A short span of storm-whipped sea divides the British and American bases in Italy from Partisan forces in Yugoslavia.

Cross that sea and you cross from a land of military plenty to the direst poverty.

You leave the front where your air force has at least 10 to 1 superiority and find yourself where not a friendly plane exists.

You forsake operations where tanks and heavy guns are numbered in the hundreds and meet Allies who have no tanks of their own and attack the German armored units suicidally with hand grenades.

The first trickle of Allied supplies now is beginning to reach Josip Broz (Drug Tito) and his army along the Adriatic coast.

When I went there two weeks ago that trickle was but a promise —a promise upon which the commanders founded hope of early victory.

I reached Yugoslavia in a fishing boat with a wheezy engine.

I am not comparing myself with Russian Marshal Semeon Timoshenko but if Timoshenko should suddenly appear in Grand Junction, Colorado, he would probably create something of the same sort of sensation aroused in the little mountain town where I was taken to Partisan brigade headquarters.

There was never any difficulty about persuading the Partisans to tell their story. They were anxious that all aspects of their political and military movement should be given me in detail and they brought in relative outsiders like the local priests and town mayor to expand their picture.

Pope Prays For End Of War In Italy

Pope Pius XII, arms outstretched, prays for the end of the bombing of Rome and the end of the war. His Holiness visited bombed areas helping the morale of the natives. His prayers were answered a few days later when Italy bowed out of World War II, on September 3rd.

Vatican Honors Toronto Archbishop McGuigan

TORONTO, Oct. 19. — Opening the first Canadian National Missionary Congress at an impressive service in crowded St. Michael's Cathedral on Saturday night, in the presence of nearly 50 Canadian prelates, the Most Rev. Ildebrando Antoniutti, Apostolic Delegate to Canada and Newfoundland, announced that a signal honor had been conferred by His Holiness the Pope on Archbishop J. C. McGuigan, of Toronto, Congress president.

Archbishop McGuigan, he said, has been appointed as assistant to the Pontifical Throne and a Roman Count.

"This high honor comes as an official recognition of the fruitful successes achieved during his episcopate and as an omen for the work still to be accomplished in this diocese," he said.

Speaking of the missions, the Papal Delegate said the close union with the Pope during these dark days was particularly significant, and as the faithful in the first days of the Church united in prayer for Peter, the first Pope, prisoner of Herod, Catholic congregations to-day were praying and suffering with the same spirit for Pope Pius "that the Lord preserve him and deliver him not up to the will of his enemies."

Proof Church United.

He regarded the missionary congress as a proof of the continued union of the Church for "the horrors of the present war, the distance of space, the differences of race do not forbid us to be united in the charity of God."

He welcomed to the congress Bishop Paul Yu-Pin of China, and Canadian-born Bishop Cuthbert O'Gara, who narrowly missed execution by the Japanese at the fall of Hong Kong. "In their person," he said, "we salute with emotion the great army of the native clergy laboring in all continents to bring 'on earth peace to men of goodwill.'"

Welcoming the delegates and the Pope's personal representative, Archbishop McGuigan said, "Catholic Toronto throws wide the gates of her hospitality to a gathering whose object is to spread the knowledge of Christ and the blessings of Christian civilization. We wish by our zeal for the missions to make up for the losses caused by tyranny and war."

After the Cathedral service the Papal Delegate and other distinguished clergy opened the missionary exhibition in Varsity Arena, where are portrayed the many-sided works of some 30 religious orders serving in all parts of the world.

High Mass Celebrated.

At noon on Sunday His Excellency celebrated Pontifical High Mass at St. Michael's, and Most Rev. F. P. Carroll, formerly of Toronto and now Bishop of Calgary, spoke of the duty of all Catholics to assist in the extension of the Church.

"Every Catholic," he said, "must be a missionary." He said the serious dislocation and suspension of foreign missions, the "desperate shortage of priests and nuns" was a challenge to missionary zeal in Canada.

Mess Room Chatter

By ALAN RANDAL
Canadian Press Staff Writer

WITH THE R.C.A.F. SOMEWHERE IN ENGLAND, Oct 19 — (CP). — Promotions come fast in Fighter Command, particularly in Canada's Wolf Squadron where the commanders have followed each other in amazing rapidity since last spring.

During the spring, Chuck Maggood, D.F.C., of Toronto, was the Wolf's squadron leader. He completed his tour of operations and Flt. Lt. Hugh Godefroy, D.F.C., of Toronto, one of his flight leaders, moved up to lead the squadron. Godefroy's tour was completed soon after his promotion and for a time Dean Dover of Toronto who in the spring was flying officer was leading the squadron as a flight lieutenant. Then Norman Fowlow of Windsor, N.S., a flying officer as recently as last July 10 took over squadron leadership with the rank of squadron leader.

On its first sweep into France under Fowlow's leadership the squadron bagged two German planes. They were shot down in flames by FO. Harry Dowding of Sarnia, Ont., and Flt. Lt. H. J. Southwood of Calgary.

Fowlow, whose squadron is at one of the better known fighter bases in the South of England, came overseas in May, 1941, about the same time as his father, Capt. R. Fowlow, a Church of England padre now stationed in Halifax.

The 22-year-old squadron leader was married this year to a Canadian nurse he met in England, the former Elsie Ogilvie of Parrsboro, N.S., now a lieutenant nursing sister in No. 7 Canadian General Hospital in Britain.

He has four planes shot down to his credit, and one damaged. Once while flying over Malta, he was shot down himself and was rescued from the sea where he floated in his dinghy.

Wing Cmdr. W. V. Crawford-Comton, 28-year-old former R.A.F. mechanic from New Zealand, who now leads one of the Fighter Command's top squadrons, has been awarded the D.S.O. The winco has destroyed 14½ enemy planes.

Air Marshal Harold (Gus) Edwards, officer commanding R.C.A.F. overseas, paid a visit to a London aircraft factory producing Halifax bombers and talked to the thousands of workers. He thanked them for the work they were doing, "for saving the lives of many of our men by the quality of the work."

Air Chief Marshal Lor Dowding, who was Commander-in-Chief of the Fighter Command during the Battle of Britain, told veterans of that battle who attended an anniversary luncheon that "I always feel uncomfortable when I hear nice things said about me and the Battle of Britain for two reasons. I know that the people who won the battle were not sitting in headquarters operations rooms. They were at the stations....They fought and saved the country."

BUY VICTORY BONDS

APPOINT SISAL EXPERT.

LONDON — (CP). — A sisal production expert has been appointed as Deputy Sisal Controller in British East Africa.

BUY VICTORY BONDS

MARMORA

Friends Hold Shower For Newlywed Couple

MARMORA, Oct. 19 —(ENS). — The Town Hall, Marmora, was well filled Friday on the occasion of a miscellaneous shower which was tendered to Private and Mrs. Gordon Phillips, who were married last week.

The young couple were the recipients of a large number of useful gifts. Dancing was enjoyed to music furnished by Percy Lucas and Aubrey Harris. Refreshments were served later.

BUY VICTORY BONDS

AIR RAIDS INCREASING

More than 54,000 tons of bombs were dropped on Germany in the first half of 1943, as compared to 37,000 tons in the whole of 1942.

Civil Servants Threaten Strike

OTTAWA, Oct. 19 — (CP). — Dominion Bureau of Statistics clerks were at work this morning with a threatened strike averted and the promise that their demand for immediate promotion to grade 2 status would be discussed at a Treasury Board meeting this afternoon.

Saturday 61 clerks — four men and the remainder girls — staged a protest march to Civil Service Commission and Trade and Commerce Department offices demanding that the promotions be granted at once.

This morning, following a meeting with Herbert Marshall, Assistant Dominion Statistician, the clerks agreed to continue at work.

In all, some 275 clerks in the Census Division of the Bureau would be affected by the grade 2 ruling which is sought.

Mr. Marshall told a committee of the clerks this morning that representations on their behalf had been made by the Bureau and by the Trade Department on the basis of departmental recommendations had been delayed because of the imminence of a new Treasury Board ruling concerning the grade 1 employees and also because an examination to qualify grade 2 standing was to be held.

The Treasury Board had granted an increase to clerks with 18 months' service, raising renumeration from the $65 granted grade 1 employees to $70 a month.

The explanation was for the purpose of establishing an eligible list for grade 2 positions at $90 a month.

These measures did not satisfy the grade 1 census workers who desired a final settlement by October 15. The eligible list for the grade 2 could not be established by that date, but the department was pressing for immediate action, said Mr. Marshall.

BUY VICTORY BONDS

Obituary

MRS. JOSHUA ARMSTRONG.

WARKWORTH, Oct. 19.—(ENS). —The death of Mrs. Joshua Armstrong occurred at the family residence on Friday. Deceased, whose maiden name was Minnie McColl, was a daughter of the late Mr and Mrs. Samuel McColl and was born September 19, 1876, at Wooler, Ont.

Following her marriage they settled on a farm one-half mile east of Bradley's Corner, where she has continued to live until her death. She was highly respected and well known and a valued member of St John's Anglican church and as long as health permitted took an active part in the various departments of the church. Her husband predeceased her in 1926. Surviving are two sons, Bolton and Arthur at home.

The funeral service, which was largely attended, took place from the family residence on Sunday at three-thirty. Rev. Lennox, Hastings, conducted the service. He was assisted by Rev. Major J. F. B. Belford, Codrington. Pallbearers were Neil Johnston, Owen Clark, William McLean, Andrew Runciman, Lewis Finlay and J. W. Clark. Flower bearers, Clifford Finlay and Carman Nelson.

Interment took place in Christ church cemetery, Campbellford.

BANCROFT

Two Men Given Light Sentence For Tire Theft

BANCROFT, Oct. 19 (ENS). — Bancroft Police Court was held last week, presided over by Magistrate J. L. Lloyd, with Assistant Crown Attorney S. G. Robertson of Belleville being present. The following cases were disposed of:

Cuthbert Baragar of Lake St. Peter, charged with the theft of two tires and tubes and rims from a trailer owned by K. Helin of Toronto. The trailer was parked on a bush road eight miles north of Maynooth. Baragar and Victor LaFee drove an employee of Jones' pulpwood camp back to his place, and after leaving him they stole the goods on their way back to Maynooth. Stolen property was valued at $20, and was recovered the following day by Provincial Constable S. Palmateer in Baragar's garage.

Baragar was taken into custody and sentenced to two years' suspended sentence on payment of $24 court costs. Victor LaFee, aged 16 years, charged also with the theft, was found guilty and was given two weeks to pay $16 court costs. The conviction against LaFee was later discharged due to his age and no previous police record.

John Peters of Cheddar, arrested on October 7 charged ith the theft of money from Peter Kelly of Baptiste was fined $25, and $13.50 court costs.

Takes Ammunition.

Royce Seymour of Bancroft, charged with the theft of 100 rounds of 25-20 ammunition from his father Fred Seymour, was arrested on October 12. The ammunition was later recovered and Royce appeared in court charged with the theft. He received two years' suspended sentence, and ordered to report to the local police once a month, and also had to go to work.

Philip Golden of Maynooth was found guilty on a charge of allowone head of cattle to run at large on Highway 62, and paid a fine of $6.00.

Mac Fitzgerald of Combermere paid $10, and costs, when found guilty on a charge of a breach of the L.C.A.

Arnold Wannamaker of Fort Stewart paid $5, and costs, when found guilty on a charge of careless driving.

Merkley Windover of Belleville was assessed $5, and costs, when found guilty on a charge of breach of the H.T.A.

Personals.

A number of local residents attended the fowl supper held at Birch Cliff Lodge, Baptiste, on Friday evening, the supper being held to raise funds in aid of the new United Church being completed at Baptiste.

W. A. Clarke, former divisional engineer of the Department of Highways at Bancroft, and who recently was transferred to the Hamilton Division, has moved his wife and family from Bancroft to Hamilton.

The absence of rain in Bancroft and surrounding district during the past couple of months has been a serious handicap to local residents in that their cisterns are low and in some cases dry. Farmers are having to draw water for their stock.

BUY VICTORY BONDS

Sandstorms Blind Russian Soldiers

MOSCOW, Oct. 19 (AP) —Sand storms of such intensity soldiers were blinded have swept over the Melitopol battleground at the southern end of the front, the Communist party organ Pravda said today.

Whipped up from the Steppes, the thick clouds of dust forced the troops to carry their rifles and automatic guns under their raincoats, but the barrels were constantly clogged and the men are attacking with hand grenades, the dispatch added.

BUY VICTORY BONDS

LETTUCE FOR INSOMNIA

Galen, the ancient Greek physician, prescribed lettuce as a remedy for sleeplessness.

Bensfort News

Mrs. Stuart Thompson is spending two weeks' vacation at the home of Mr. and Mrs. Will Finnie at St. Mary's.

On Sunday a special rally day service was held in Bensfort United church. Rev. A. H. McConnachie had charge of the service. The Women's Association presented the church with two Union Jacks which were dedicated by the minister.

Special anniversary services will be hell on Sunday, Oct. 24, morning and evening, in honor of the 60th anniversary of the church.

Rev. E. W. Young, M.A., B.D., D.D., of St. Andrew's United church, Peterborough, will preach in the morning and Rev G. S. Easton, M.A., D.D., of Trinity United church, Peterborough, will preach in the evening.

Miss Pauline Pengelley broke her ankle last week.

Mr. George Lowery of Millbrook, is spending a few days with Charles Barnard.

Among those who are having the Hydro installed are F. Perrin, Barnard and J. Lewis.

BUY VICTORY BONDS

Pope Great Benefactor

TORONTO, Oct. 19 (CP) — History will place Pope Pius among the greatest benefactors of humanity because none has worked more actively for respect of human and civil law among nations, the first Canadian National Missionary Congress was told Saturday by Most Rev. Hildrebando Antoniutti, Apostolic delegate to Canada and Newfoundland.

Sponsored by
DEWART MILLING CO.
93 Simcoe St. Phone 6594

Sufferers of Painful SINUS—Get Quick Relief!

Just a Few Drops Relieve Stuffiness . . Make Breathing Easier . . Give You Comfort

It's grand how Vicks Va-tro-nol clears congestion from nasal passages—gives sinuses a chance to drain. Results are so good because Va-tro-nol is specialized medication that works right where trouble is—to relieve painful congestion and make breathing easier. Try it—put a few drops up each nostril—follow directions in folder.

VICKS VA-TRO-NOL

The EXCELSIOR LIFE
A STRONG CANADIAN COMPANY « » ESTABLISHED 1889

TELEPHONES:
Examiner .... [illegible]
CHEX .... [illegible]
Nights after 6 p.m., Sundays, Holidays
Examiner .... [illegible]
CHEX .... [illegible]

Evening Examiner
Peterborough

FINAL
CITY EDITION

VOL. LXXXVIII, No. 92 | WEATHER: Fair and cool. | PETERBOROUGH, WEDNESDAY, OCTOBER 20, 1943 | ★★ | PRICE FOUR CENTS

GERMANS RETREAT TO NEW POSITION

Lt. D. Weese, Sgt. H. Osborne In Thick of Italian Campaign

By LOUIS V. HUNTER—Canadian Press War Correspondent

WITH THE 8TH ARMY IN ITALY, Oct. 18—(Delayed)—(CP Cable).—German resistance stiffened today (Monday) along the Canadian section of the Italian front and several counter-thrusts by enemy forces fighting a slow, rearguard action were successfully held by our troops.

There has been bitter fighting during the intense patrolling by both sides in the thickly wooded, hilly country beyond the last two objectives taken by the Canadian troops. Heavy artillery duels for the past two days have continued spasmodically and the enemy has reinforced his troops facing the Canadians, apparently in an attempt to slow up the satisfactory progress our troops have been making the last few weeks.

LIEUT. DON WEESE

Canadians in the advance patrols encountered many snipers but they were picked off one by one. A few of them infiltrated behind the Canadian line, and in one case succeeded in cutting a telephone line between a forward command and headquarters.

Enter Three Towns.

Canadian troops yesterday (Sun-

LIEUT. D. WEESE

(Continued on Page 2, Column 1)

—BUY VICTORY BONDS—

Would Groom Princess To Be Democratic Members Suggest Remove Restrictions

LONDON, Oct. 20—(CP)—Suggestions that Princess Elizabeth should be given more opportunity of mixing with the public and other men and women of her age have been made in the House of Commons.

The subject came up yesterday during the second reading of the Regency Bill to allow the Princess to become a counsellor of state when she reaches the age of 18 next year instead of waiting until she is 21.

Arthur Greenwood, Labor member, proposed that her education should be conducted in association and co-operation with others of her own age "so that she might fulfill her responsibilities with knowledge and experiences of life."

"It is the desire of the King and Queen that Princess Elizabeth should have every opportunity of gaining experience in the duties which would fall on her in the event of her accession to the throne," said Herbert Morrison, home secretary, speaking for the government."

Royal Canadian Regiment Captures Foggia Flatlands

By WILLIAM STEWART—Canadian Press War Correspondent

WITH THE 8TH ARMY IN ITALY, Oct. 2-—(Delayed)—(CP Cable).—Canadian forces are fighting their way into the hills northwest of the Foggia plain after a 150-mile move from the Potenza area of southern Italy.

The Canadians swung in a wide arc from a base they had established in the hilly Potenza area after spending more than a week resting up and overhauling equipment, which had been hard used in the drive through the toe of Italy and on up the Gulf of Taranto to Potenza which they occupied last month.

The long move over a hard black road from Potenza up central Italy through Stinazzola, Canosa and Cerignola, and across the Lush plain of Foggia, was accomplished in only a few hours.

Ontario troops took the lead in the drive across the Foggia flatlands.

An infantry unit of the Royal Canadian Regiment supported by tanks led the march beyond the edge of the plain and up into the hilltop town of Motta where stronger German resistance was encountered than at any time since the start of the Italian campaign.

Fierce Shell Fire.

The Royals started up a twisting road to the little town late Friday, and ran into machine-gun and shell fire as they approached the sloping, cobblestoned town square.

They were forced to retire but mounted a pre-dawn attack and scrambled up the slopes into the town, following a concentrated artillery barrage. Infantry moved through the winding streets and out toward an important crossroads beyond as heavy rain started to fall.

(The mention of the Royal Canadian Regiment by name was the

ROYAL CANADIAN

(Continued on Page 2, Column 3)

Sunday Charges Anger Public

TORONTO, Oct. 20 — (CP). — Hearing of charges against 33 Toronto and district residents for violating a Dominion statute prohibiting "profanation of the Lord's Day'" by picking vegetables last Sunday today was given a one-week hoist to next Wednesday while Ontario government and the church officials argued publicly the right of farmers to work on Sunday in the harvest of war-vital food crops.

Crown attorney George Gardhouse in Ontario County police court said that "the Department of Agriculture called and asked for an adjournment of the charges, which were laid by the York Township police.

At Queen's Park, it was understood that Attorney - General Blackwell of Ontario had called into conference Chief Robert Alexander of the York Township police to discuss the charges, but that Chief Alexander had been insistent that the charges were properly laid and should be proceeded with.

In the flood of public comment on the case, these statements represented the most important groups of opinion:

SUNDAY CHARGES

(Continued on Page 2, Column 2)

—BUY VICTORY BONDS—

Mayor Hamilton On Committee

TORONTO, Oct. 20 — (CP). — Mayor Garfield Case of Owen Sound told the annual convention of the Ontario Mayors' Association today that in his opinion "our constant concern, as municipalities, should be to lessen the burden of taxation on real property."

Delegates attending the two-day conference were welcomed to Toronto by Mayor F. J. Conboy on behalf of the city and by Hon. George H. Dunbar, Ontario Minister of Municipal Affairs, on behalf of the Provincial Government.

Mayor Case said municipalities should seek to "make it attractive for citizens to own their own homes." We should seek to become not only a nation of homes, but a nation of home-owners, he said.

He suggested that the Dominion and Provincial Governments assume the entire costs of education and asserted that "either new sources of taxation must be discovered or grants-in-aid must be available to municipalities."

A resolution committee of seven delegates was appointed to review resolutions which will come before the convention tomorrow. They were: Mayor J. E. Brunette, Timmins; Mayor C. L. Goddard, Chatham; Mayor Garfield Anderson, Fort William; Mayor James Hamilton, Peterborough; Mayor W. C. Hipple, Sarnia; Reeve J. Warren, York East Township, and Mayor G. R. Inglis of Niagara Falls. They will elect their own chairman tonight.

Man 83, Driving Car When Crash Kills Wife

BELLEVILLE, Oct. 20—(CP). — Provincial Police said today Mrs. Robert Sparrow, 75, of nearby Corbyville, was instantly killed eight miles east of here late last night when the car driven by her husband, 83, in which she was a passenger was in collision with a car driven by G. W. Leavens, Tyendinaga township.

Leavens was not held and the inquest has been postponed indefinitely, police said. Mrs. Sparrow was thrown through the windshield, suffering a fractured skull and severe lacerations.

Postwar Aviation Outlined

British Ready With Complete Program

LONDON, Oct. 20 —(CP)—Lord Beaverbrook announced today that Britain has an "extensive and complete" plan for postwar civil aviation ready to present to an international conference.

The newspaper peer, Lord Privy Seal in the Churchill government, told the House of Lords the plan was adopted at the recent empire air conference in London and awaited only approval of the dominion governments.

Lord Beaverbrook who has been entrusted by Prime Minister Churchill with direction of the British air transport policy forecast forces of 2,000 aircraft engaged in civil aviation in Britain after the war.

He said however that this estimate —which would be four times the number of commercial planes used in the United States before the war —"will not afford a great basis for production of aircraft after the war."

Speaking in response to a request from Lord Londonderry, a former air secretary, for a statement on British air policy, Lord Beaverbrook said the empire meeting which was held in secret "reached unanimous agreement on every issue."

Slavic Army Repels Nazi Landing

Seaborne Troops Forced Back Along Dalmatia

LONDON, Oct. 20.—(CP).—Yugoslav Partisans have smashed a German seaborne attempt to land troops on the Dalmatian coast and two nearby islands in the Adriatic, a communique issued by Gen. Drug Tito's Headquarters and broadcast by the Free Yugoslav radio said today.

The landing attempts, the bulletin declared, were directed against the Peljesac Peninsula, which juts northwestward into the Adriatic between Split and Dubrovnik, and against the Islands of Hvar and Mljet, which guards the approaches to those ports.

The Yugoslavs said the islands and peninsula were firmly in their hands. The importance of the islands in the Balkan picture was emphasized by the increased activity in that area.

A communique issued Sunday by Allied Headquarters in North Africa told of a sortie by small British craft between Mljet and Dobrovnik and said they withdrew undamaged under fire from German shore batteries.

Capture 2 Towns.

Fighting on widely-scattered mainland fronts, to-day's Yugoslav bulletin said, was high-spotted by the capture of two towns by Partisan forces—Bilece, 15 miles northeast of Dubrovnik in Herzegovina, and Nova Varos, northeast of Plevlje in Bosnia.

Details of sharp clashes between the patriots and German forces were carried in the communique. On October 15 Partisans troops launched a series of attacks on the town of Travnik, 15 miles west of Zenica backed up by artillery support they stormed all the important fortifications around the town but the Germans came back the next day with a strong motorized counter - attacks and the Paritsans were forced to retire

Rommel's Touch

Other patriot columns operating between Travnik and Serajevo were said to have clashed with the German raiders and supply detachments during the week-end. The Germans sent in a motorized force but the Yuogslavs said their men stood firm and fighting was reported to be continuing today.

Germans attacked a Croat column between Split and Trogir, but were hurled back and when they tried to storm the latter town the communique declared.

However, further up the Dalmation coast Nazi motorized units reinforced by a division of one hundred tanks, rushed from Italy by Marshal Erwin Rommel, cracked Partisan defences around the towns of Susak and Ogulin and succeeded in capturing them despite fierce resistance.

Old Maestro, Ben Bernie Dies At Age 52 Stricken While Entertaining War Workers

BEVERLY HILLS, Calif., Oct. 20—(AP)—Ben Bernie, the old maestro of the stage, screen and radio, died at his apartment this morning after a long illness from a pulmonary affection with heart complications.

At his bedside, were his wife, his son, Private Jason Bernie of the U.S. Army, his brother-manager, Herman Bernie, and the latter's wife.

The 52-year-old band leader was stricken with pleurisy while playing an engagement in Chicago last February. After a short period abed he disregarded his physician's orders and came to the west coast to fulfill entertainment engagements in war plants.

Soon after arriving here he suffered a relapse and for 11 weeks was confined to an oxygen tent. During most of the period his life was despaired of.

Hundreds Dying In Streets In Terrible Indian Famine

By FOSTER BARCLAY—Canadian Press Staff Writer

LONDON, Oct. 20—(CP).—A grim picture of death, disease and starvation which has struck down thousands of natives in Bengal has reached London along with word that grain and cereal are being rushed to that Indian province to stem a mounting death roll.

Dispatches to London newspapers describe Calcutta as the "city of slow death," a place where parents and children share food with beasts in the gutters, where famished fathers snatch scraps from their youngsters' grasp and where babies, if not still born, survive only a few minutes.

That was the situation when Lord Woolton, Minister of Food, announced that Britain would dig into her grain supplies to help relieve the famine. Shipments from Australia and the Persian Gulf are expected to arrive this week and it was understood that large supplies would also be sent from the west coast of the United States.

Will Take Weeks.

But even with the speeding up of grain ships and relief work, food experts have estimated it will be weeks before conditions improve.

Calcutta correspondents reported that whole families, abandoning their homes in towns and villages, have converged on the city with their entire possessions—a few plates and mugs wrapped in a piece of cloth. Everything else has been sold.

Behind the walls of the Indian quarters, middle-class families, too proud to beg or go to soup kitchens, were reported slowly starving to death. Railways throughout the country are thronged with beggars, living on rice raked from under the doors of goods trucks.

(This year's rice harvest will not be on the market until December.)

Stanley Wills, Daily Herald correspondent, painted this stark picture in a series of articles:

Unable To Walk.

"The magnitude of the tragedy hits you right in the pit of the stomach immediately you set foot in Calcutta. Immediately you pass out of Howrah Station you begin to pick your way through hundreds of starving homeless. They are huddled up beside the warehouses with tattered clothes drawn tightly round their chilled, shrivelling bodies.

"They do not stir or mumble protests if anybody stumbles over them. They do not waste their remaining strength in that way, for the wearisome trudge for food will soon begin again. It is dangerous to stay resting too long; death strikes more subtly when you are lying down.

"You see no smiles. People have

HUNDREDS DYING

(Continued on Page 2, Column 3)

Kiska Soldiers Buying Bonds

OTTAWA, Oct. 20—(CP). — Subscriptions yesterday to the $1,200,000,000 Fifth Victory Loan totalled $58,857,700, raising to $126,587,150 the value of bonds sold in the first two days of the three-week campaign, national loan headquarters announced today.

The cumulative total is $8,341,900 higher than the corresponding figure for the first two days of the Fourth Victory Loan last spring when the objective was $1,100,000,000.

"The Fifth Loan thus has yielded in the first two days an average of $63,293,575, against a required daily average of $66,666,666," said headquarters. "Tuesday's total was $4,000,000 higher than the corresponding day of the previous loan, which yielded $54,949,500."

Yesterday, as in the opening day of the drive, the armed services, both at home and overseas, led the Dominion.

The R.C.A.F. announced subscriptions of $2,819,200 on an $8,862,000 quota, while the army came through with $2,178,950 on a $10,000,000 objective. There were no reports available from the navy, which is aiming for $2,475,000 in Canada and $25,000 overseas.

The army's total included a report from Kiska—the Canadian occupation troops there have subscribed $115,000, 115 per cent. of their quota. The men received a message of congratulation from Lt.-Gen. Kenneth Stuart, chief of general staff.

The army total included $1,910,750 from the forces in Canada and $153,200 from those stationed overseas.

—BUY VICTORY BONDS—

Newsprint Crisis

LONDON, Oct. 20.—(CP).—Newspapers, both in Britain and the United States, are facing a post-war shortage of newsprint creating the "most serious position that has developed since the war began," according to the World's Press News, British newspaper trade publication.

Nazis Massacre Italians Put Torch To Farms As 5th Army Drives Ahead

Gradoni, Pignataro Falls To Allies
Montgomery's Famous Unit
Takes Petacciato In Drive Along Adriatic

By N. NORGAARD—Associated Press War Correspondent

ALLIED HEADQUARTERS, Algiers, Oct. 20 — (AP). — Threatened on their left flank by a swift Allied drive that cut forward five miles, the Germans fell back today from the Volturno Valley to a fresh mountain line, it was announced, leaving behind them one of the war's worst scenes of destruction.

The Germans are retreating to establish a strong new mountain line anchored on the high Massico Ridge and the town of Mondragone, six miles north of the Volturno River mouth, and extending 27 miles northeast to Venafro.

Official dispatches from the 5th Army headquarters said the Nazis were burning houses, shooting civilians, destroying livestock, tearing up railroads, dynamiting roads and firing haystacks to provide smoke-screens to cover the retreat.

The devastation of the countryside and wiping out of civilians as well as their farms was the most complete yet encountered as the German fury towards the Italians reached a new peak.

The new enemy line is made up of a series of high, difficult ridges intersected by deep valleys through which pass the main highways from Naples to Rome.

Break Counter

Attacking heavily along the Adriatic coast in the face of increasing resistance by reinforced Nazi troops, the British 8th Army captured Petacciato nine miles west of Termoli. Gen. Sir Bernard Montgomery's infantry made a successful attack on the village, converted by the Germans into a heavily fortified zone, with the support of British tanks and artillery.

South of the Adriatic coast, other 8th Army units beat back a heavy enemy counter-attack on Montecilfone, occupied Monday.

Sharp clashes occurred in the area of Baranello three miles northwest of Montecilfone, where the enemy massed large reinforcements to hold the mountain heights controlling the main lateral road west and northwest from Vinchiaturo. The German Paris radio reported Canadians are fighting in the Vinchiatro area.

"The Germans are offering much stronger resistance all along the 8th Army front, and obviously they brought up fresh troops to aid the tired troops in the line, some of whom were badly knocked about in Africa and Sicily," a headquarters officer said.

Advance 11 Miles

Driving forward five miles north and northeast of Capua, the Allies eliminated the Germans' last hope of making a stand anywhere south

NAZIS MAKES

(Continued on Page 8, Column 4)

—BUY VICTORY BONDS—

German Forces In Crimea Face Dire Peril

By EDDY GILMORE
Associated Press Staff Writer

MOSCOW, Oct. 20 —(AP)—The whole German position inside the Dnieper River elbow has threatened today as harassed Nazi commanders hurled fresh divisions of men, tanks and artillery into the fight in an attempt to halt the Red Army's flanking drive to the west of the river.

The Russians' major break-through southeast of Kremenchug has swept into 130 settlements and the railway junction of Pyatikhatka to outflank Dneprodezerzhink, 40 miles to the east, and Dnepropetrovsk, 70 miles to the east.

Pyatikhatka is at the junction of the main railway between Znamekna and Dnepropetrovsk and one running south of Krivoi Rog. Its capture leaves the Germans but one line, through Krivoi Rog, to evacuate the whole Dnieper bend.

This most recent Soviet advance actually has carried the Red Army to a geographical position west of the Crimea. The German army southward of the Zaporozhe-Melitopol line is in a precarious position.

Hitler's commanders have not got themselves into such a serious tactical situation since they were cut off in Stalingrad.

Red Star said the Germans were counter-attacking in the Dnieper elbow. A Pravda dispatch said a considerable number of German bombers had been shifted here from the deep rear and western Europe. All indications are the Nazis want to stand and fight.

A second sore spot for the Germans on the long Russian front today was north of Kiev where in the face of furious counter-attacks the Red Army is bearing down upon Kiev, capturing Vyshgorod, six miles away.

—BUY VICTORY BONDS—

11 Fliers Killed In Plane Crash

EDMONTON, Oct. 20.—(CP). — Eleven officers and men were killed in a crash of a heavy bomber Saturday in the Yukon Territories, and two more died when a rescue plane was lost Sunday near the scene of the first crash, it was announced here to-day by United States' Army Air Force officials.

Next of kin have been notified and names will be issued shortly.

The bomber crashed in a lake difficult to reach and the pilot and crew chief of a single-engined plane engaged in rescue efforts Sunday morning were killed near the same spot.

Plane Missing.

MONTREAL, Oct. 20. — (CP). — No. 3 Training Command, R.C.A.F.,

11 FLIERS KILLED

(Continued on Page 2, Column 3)

Paralysis Crisis Past Special Staff Gone

TORONTO, Oct. 20—(CP).—Dr. B. T. McGhie, Ontario Deputy Minister of Health, said today that although poliomyelitis caused concern in September and early this month, particularly in the Trenton-Belleville area, the peak was now passed and total cases in the province to October 14 were 71 compared to 79 at the same date last year.

Headed by Dr. G. E. Moody, a special staff sent to the Trenton district included six nurses who visited schools and homes seeking children who had been ill and were suspected of having poliomyelitis. The staff has now been withdrawn.

Invasion, Paramount Topic at Parley

Russians May Embarrass Eden, Hull With Demands For Action

By DEWITT MACKENZIE
Associated Press War Analyst

There's only one point remaining to be settled in connection with the burning "second front" issue which the Russians have made the paramount question before the tripartite Allied conference in Moscow — and that's when the cross-Channel invasion of France shall take place.

The Allied High Command has decided that there shall be such an operation—when the time seems right. Active preparations for this invasion—which will be in the nature of a coup de grace for Hitler—are continuing.

Talk in the camp of the Anglo-American allies in the past few days has been emphasizing next spring as the favorable time for invasion.

Could Come In '43.

Preparations proceed apace — but that doesn't guarantee invasion in the near future. As remarked in this column before, the best we can say is that there's still time for the operation this year, although the season is late.

The Western Allies certainly have justification for proceeding with circumspection in this dangerous adventure. Failure would be catastrophic.

Assembly of the colossal invasion forces with supplies and equipment is only the beginning of the problems. We had an illustration of that in miniature in the invasion of Dieppe last year, when close to half a force of 6,000 or more men—five-sixth of whom were Canadians—were killed, wounded or captured.

Valuable lessons were learned at Dieppe, and in the subsequent invasions of North Africa, Sicily and Italy. The Allies have much better forewarning for the French invasion than they have had before.

Shore Protected.

One threat, of course, lies in the fact that the great invasion fleet of barges and warships will be under intense fire of German land batteries, as well as all the bombers Hitler can muster. The book, "Combined Operations," British official story of the Commandos, reminds us of Nelson's dictum that "three guns in a well-constructed battery, properly placed, would beat off or destroy any ship in the world."

Another menace is mines—both sea and land. The employment of this defence against amphibious attacks has been developed to a fine point by the Germans.

Whatever way you look at it, the invasion is going to be a costly thing unless Hitler is rendered virtually impotent in advance. What the Allies have to figure out in answering Moscow is whether the present status of the war warrants taking such a chance right now.

—BUY VICTORY BONDS—

The Weather

Peterborough Temperatures:

Today:

Night low. 34	Noon 53

Yesterday:

Highest....42	Lowest....31

One year ago:

Highest....52	Lowest....38

Weather Forecast:

Georgian Bay — Moderate to fresh winds; fair and cool. Thursday: Fresh to strong winds; mostly fair and becoming a little milder.

Lower Lake Region — Fresh winds; fair to-day and Thursday; somewhat milder in west portion on Thursday.

Ottawa and Upper St. Lawrence Valleys — Fresh winds; cool with light scattered showers. Thursday: Fresh winds; fair and cool

Lake Superior — Strong winds and moderate gales; generally fair and a little milder to-day; scattered showers on Thursday.

Remember Reporters

WASHINGTON, Oct. 20 —(CP)—Twelve Liberty ships now under construction will be named for 12 United States war correspondents killed since the war began, the maritime commission announced yesterday.

Senators Want Frank Talk

Says Round Table Parley Would Clear Air

WASHINGTON, Oct. 20 —(AP)—Two of the five United States senators who aroused the British press recently by their critical observations on lend-lease and other Allied operations called today for a frank discussion of Anglo-American relationships.

If "minor problems" can't be settled now, said Senator Richard Russell (Dem., Ga.), "it dims my hopes for international collaboration in the peace—and I have great hopes for such collaboration."

Senator Albert Chandler (Dem. Ky.), another member of the party that toured Allied battlefronts, said the returning senators had spoken more in sorrow at the shortcomings of American representatives abroad than in anger at Britain.

Chandler said, "we were not trying to lecture the British about their actions — in fact, we complimented them for being on their toes and being better prepared to take care of their interests all over the world than we."

The Kentuckian added that matters probably could be smoothed out easily "if we have a frank discussion, based on realities, without anybody getting mad."

Day's Best Buy - Victory Bonds

FAST-MOVING RUSSIAN UNITS BLOCK GERMAN ESCAPE CHANNELS

Garrisons at Dnieper Bend Face Complete Annihilation

Tri-Partite Talks Cover Urgent Matters

By HENRY C. CASSIDY
Associated Press Staff Writer.

MOSCOW, Oct. 20 — (AP). — Apparently satisfied with the results of their first formal talk last night, Foreign Secretary Anthony Eden, United States State Secretary Cordell Hull, and Soviet Foreign Commissar Vyacheslav Molotov settled down to-day to a program of daily conferences on war-time and post-war matters.

Their initial meeting lasted for two hours and 15 minutes, and while no details were announced it was understood the session was satisfactory.

The conferees disclosed they will meet once a day in Spiridonovka Palace until their discussions are concluded. No formal announcement concerning the progress of the talks will be issued while they are under way.

Before last night's session, which started at 6 p.m., a spokesman said it would give the three diplomats a chance to share "frankly and freely what's on one another's mind." Eden and Hull conversed at the official residence of the U. S. Ambassador before the meeting.

Lay Foundations.

The foundation for future vital discussions among United Nations leaders will be largely laid at this conference, which is not expected to hit any lasting snags, although urgent matters will be discussed for the first time. It is expected the talks will iron out numerous issues before other leaders confer.

(Prime Minister Churchill has expressed hope for a Churchill-Roosevelt-Stalin meeting this year.)

No military men attended the first meeting.

Meanwhile, the signing of the third lend-lease protocol, which will bring another years flow of British, Canadian and American supplies to Russia, was taken here to indicate co-operation between the countries is assured.

Presumably, complete agreements would require a balance between Soviet demands for heightened military activity and Allied desires for political co-operation after the war.

4 Crack Divisions Routed As Rail Point Falls

LONDON, Oct. 20 — (CP). — Unleashing a mass power drive which breached the "impregnable" German defence lines south-east of Kremenchug, Red Army troops have captured the key rail junction of Pyatikhatka, 70 miles west of Dnepropetrovsk to cut a main Nazi escape corridor in one of the bloodiest battles of the great 1943 Russian offensive.

Four crack divisions were routed by the tank-supported Russian attack, which rolled westward for from 9 to 12 miles yesterday to liberate more than 100 towns, said a broadcast Moscow communique announcing the fall of Pyatikhatka.

At the end of the day's fighting the German garrison at Dnepropetrovsk was left with but a single railroad line running south-west to Nikolaev on the Black Sea, severance of which would isolate the large Nazi forces crowded in the pocket of the big Dnieper River bend.

Huge amounts of booty were abandoned by the Germans at Pyatikhatka, which lies astride the main rail line between Znamenka and Dnepropetrovsk, said the Soviet war bulletin.

Further Red Army progress was reported north and south of the Ukrainian capital of Kiev. Here Soviet troops "completed the annihilation of remnants" of motorized Nazi units striving to prevent encirclement of the great stronghold, the communique said.

South of Gomel, southern anchor of the German defence lines in White Russia, the Russians swept more Germans from the

4 CRACK DIVISIONS
(Continued on Page 8, Column 2)

BUY VICTORY BONDS

MORE ABOUT—
Lieut. D. Weese

Continued from Page 1

day) penetrated three towns. A company of a Pacific coast battalion went into one town but withdrew later when the Germans shelled the spot heavily. Heavy fighting now is going on in that area and the infantry is being well supported in these attacks.

Men from an Eastern Ontario battalion engaging the enemy in the neighborhood of the other two penetrated towns have taken part in a number of skirmishes during the last 48 hours.

One of the towns was occupied by a company commanded by Maj. Clinton Nickle of Madoc, Ontario. His troops now are patrolling beyond the town.

A section from a company led by Capt. R. F. Dafoe of Madoc, Ontario, was detailed to occupy another town. The men ran into heavy mortar fire from strong enemy positions across the river and engaged enemy patrols in the town. The entire area was controlled by a number of enemy observation posts which directed artillery and mortar fire on the town forcing the Canadians to withdraw and prepare for a new assault.

Take High Ground

During the fighting in this area the Canadians encountered considerable machine-gun and mortar fire with casualties being inflicted on both sides. Our troops were supported by mortar fire and carrier-borne automatic weapons.

The Canadians now occupy the high ground overlooking the town. The men who succeeded in penetrating the town brought back two prisoners before being driven out.

The prisoners were captured by Sgt. E. R. Leroux of Cornwall, Ont., who was in charge of a party of four men. They set out from headquarters just after dark on Sunday and returned at three the next morning with much valuable information as well as the brace of prisoners.

A Bancroft Man

The prisoners had been with their unit only five hours before the Canadians nabbed them and one had arrived on the Italian front right from Russia. Leroux and his party were from the company commanded by Dafoe, whose second in command was Capt. Les Yates, 23, of Athens, Ont.

Platoon commanders were Lieut. Don Fogg of Montreal and Lieut. Don Weese of Peterborough.

An enemy machine-gun post was wiped out by Sgt. H. Osborne, also of Peterborough, who risked his life to get a Bren gun into a firing position after some of his men had made repeated unsuccessful attempts.

E. C. Mooney of Bancroft, Ont., a mortar platoon sergeant, was instrumental in keeping casualties in his group at a minimum. He went ahead of his unit for a considerable distance to act as an observation officer and to direct the mortar fire. This enabled his unit to lob some 300 mortars accurately into the enemy positions and allowed the men to move around to better positions.

BLACKHEADS
—also pimples, rashes, dry skin eczema, diaper rash and similar irritations relieved and soothed by pure, medicinal
CUTICURA SOAP AND OINTMENT

Hog Quotations In Peterborough

WEDNESDAY, OCTOBER 20

Hogs — $16.10 plus transportation.

Sows — $13.60 plus transportation

Eggs — A large 45c; A medium 44c; A pullet 40c; B grade 38c; C grade 31c.

Cream — special 43c; No 1 42c, No 2 39c (including Government bonus.) If delivered 2c extra.

The Quaker Oats Company quotes Ontario Winter Wheat No 1, $1.10; No 2 $1 10:, No 3 $1.08 milling oats 62c; buckwheat 65c.

BUY VICTORY BONDS

COBOURG

Legion Given Ground For New Building

COBOURG, Oct. 20 — (ENS).— Cobourg branch of the Canadian Legion was donated part of the former Henderson property south of the business section for the site of the proposed new Legion Hall, at the regular meeting of the town council on Monday night. Mayor Jack Burnet pointed out that it was the desire of the Legion to have the building ready for occupation by the boys when they returned from overseas. It was desired to avoid the trials and tribulations of the veterans of the Great War, experienced when they were organizing the Legion, the mayor said.

Council passed a motion that a letter of sympathy be sent to Mrs. T. J. Turpin, widow of the late fire chief. Mayor Burnet said that the passing of the fire chief last week was a great loss to the community. On motion of councillors D. Gleen and J. Rollings, James Campbell was named to carry on the work as chief of the fire department. The Fire, Water and Light Committee announced that it was negotiating with the Port Hope Fire Department in regard to the interchanging of the equipment, if the need should arise, as both outfits use the same size hose connections.

Council decided to instruct the town solicitor to write property owners in arrears of taxes for 3 years or more that some reasonable response must be forthcoming or the properties would be placed on the tax sale list.

Too Many Dogs

Councillor W. Wenn commented on the number of dogs running at large without collars or tags. Recently a child had been bitten while on Division Street, he stated. He felt that no dog should be allowed at large without a collar or tag, and that they should be impounded if so found.

In connection with the industry which Cobourg has been trying to secure, Mayor Burnet told the council that it was a case of the company deciding between Cobourg and a location near Montreal. When a decision was reached, it would immediately be announced by him, the mayor said.

MORE ABOUT—
Sunday Charges

Continued from Page 1

Milburn Reports

V. S. Milburn, secretary of the Ontario Federation of Agriculture, said that the government had issued appeals for city residents to work on farms and that many had been asked to work on Sunday.

"There wouldn't be jails big enough to hold all the farmers that have been working on Sunday," he said. " . . . this year the food situation has been so serious that many farmers are doing things they wouldn't do normally."

A member of the executive of the Lord's Day Alliance, who refused to have his name quoted, said "as a body, the Alliance has nothing to do with the prosecutions . . . Personally, I think perhaps the prosecutions were ill-advised."

Rev. T. W. Barnett of Saint Clement's Church compared the Sunday farm work with work in war plants, a war emergency, and Rev. T. Christie Innes described the action as "misdirected righteousness."

BUY VICTORY BONDS

Two Airmen Killed

ST. THOMAS, Oct. 20.—(CP). — Two airmen were killed Tuesday at No. 4 Bombing and Gunnery School, Fingal, when the aircraft they were flying caught in the drogue cable of a Lysander as they attempted to land. Next of kin have been notified, and names will be announced shortly.

Dieppe Heroes Buying Bonds

KINGSTON, Oct. 20—Heroes of the Canadian Army, who stormed the beaches of Dieppe, now in training for commissions at the Officers' Training Centre at Brockville, were among the first to subscribe to the loan in Military District No. 3.

A number of them remarked as they purchased bonds "We want the boys over there to know that we are not forgetting them," while another, realizing the importance of having enough fighting equipment, stated "I want to know that when I return overseas everything will be waiting for me to go to work."

Lt. T. V. Savage, who heads the camp Victory Loan committee, reports company offices have cards showing the daily standing and each company is endeavoring to hold the top position in bond purchases.

MORE ABOUT—
11 Fliers Killed

Continued from Page 1

to-day issued a radio appeal to residents of the Lower St. Lawrence area to be on the lookout for a "four engined monoplane" overdue at its base in that area. Details were not available immediately but it was believed the plane was a Liberator and had been overdue at Mont Joli since 10 o'clock Tuesday night.

MORE ABOUT—
Royal Canadian

(Continued from Page 1)

first such positive identification of a Canadian unit in Italy permitted by censorship. The R.C.R.'s fought in Sicily with eight other battalions of Maj.-Gen. Guy Simonds Canadian 1st division.)

A murky dawn of a rainy Saturday found the troops inching their way forward toward a neighboring slope which the Germans defended with machine-guns, mortars, and 88-millimetre all-purpose guns.

Tanks moving beyond Motta ran into heavy anti-fire and progress was slow. Canadian 25-pounders hidden in slopes behind Motta and medium guns further back on the plain plastered German positions to open the way.

MORE ABOUT—
Hundreds Dying

Continued from Page 1

forgotten how to do that. Emaciated men and women and children by the thousands roam the streets and lanes in search of food. When they can struggle no farther they drop on the pavements or in the gutters. Many never rise again. Special squads of overworked police come along with lorries and remove their bodies to congested burial grounds and burning ghats."

BUY VICTORY BONDS

Lt. Roosevelt Wounded

WASHINGTON, Oct. 20.—(CP).— Lt. Franklin D. Roosevelt, Jr., executive officer of a United States warship, suffered a slight hand wound in action in the Mediterranean recently, Senator Richard Russell (Dem.-Ga.) told reporters yesterday.

Camp Libraries Discussed At I.O.D.E. Meet

NIAGARA FALLS, Ont. Oct. 19 — A recommendation from the executive committee that an objective for camp libraries for the Province of Ontario be set at $100,000 was unanimously approved by the Provincial Chapter of Ontario I.O.D.E., delegates at the semi-annual meeting yesterday.

The delegates also approved a second recommendation from the executive that an intensive collection of books be undertaken in conjunction with a drive for the funds, the collection of books to be continued in order to provide a constant flow of books.

The committee in charge of the campaign includes Mrs. K. I. Drope, Mrs. W. G. Lumbers, Mrs. C. R. Brown of Toronto; Mrs. O. M. Main, Miss Jeanne Knapman, Mrs. C. D. Hickey, Mrs. Gordon Fairclough, Mrs. W. C. Vaughan and Mrs. C. L. Brown, Hamilton; Mrs M. S. Somers, Tillsonburg; Mrs. A. P. Sharpe, Preston; Mrs. J. N. Noble and Miss Ethel Raymond, Brantford; Mrs. Lionel Millen, Port Nelson, and Mrs. T. E. Briant, Welland.

The drive will be held early in the new year and is in response to the Government appeal for books for the men and women in the services.

Dramatic Word Picture

The vote was taken by President Mrs. Ryland H. New after the delegates listened to a dramatic word picture of life at sea given by Capt. J. P. Connolly, director of special services, R.C.N.; Sub-Lieut. C. A. Hutchins, R. C. N., and the reports of Mrs Garth Smith, Hamilton, convener of the "adopted ships" committee in the chapter Miss Jeanne Knapman of Hamilton, camp libraries convener.

Mrs. Smith reported that 91 ships have been adopted since April, making a total of 200, and 43 chapters are waiting to adopt ships.

Miss Knapman said that in the four years which have elapsed since the I.O.D.E. was asked to undertake the task of supplying books for the services, the work has grown until today they have requests from the navy for 25,000 books and from the army for 100,00 and the air force requisitions are not yet in.

Mrs. C. D. Hickey, Hamilton, war work convener, said that the war service department has grown from a very small beginning to a well-organized unit of the war service auxiliary. She stressed the importance of there not being any relaxation of effort until the war is over.

Ditty bags are taking the spotlight, 8,500 of these bags being promised to the Navy League by the Province of Ontario. The deadline is November 15, and up to the present time 7,736 empty bags have been distributed.

BUY VICTORY BONDS

Veterans Push Serum Charge

VANCOUVER, Oct. 20 (CP)—Lt.-Col. John Wise of Vancouver, executive secretary of the Disabled Veterans' Association, said Tuesday his organization will seek appointment of a royal commission to investigate charges of a Canadian soldier that a "truth serum" injection was used on him in England by a medical doctor without the soldier's consent.

(At Ottawa today defence headquarters said intravenous injection of drugs like sodium amytal to produce semi-consciousness or sleep in the treatment of anxiety and hysterical states is used in both British and American armed forces and is "thoroughly accepted" as sound practice by both American and British authorities.)

The soldier claimed, Col. Wise said, that when the medical board was unable to cure a pain in his back, they diagnosed his trouble as mental and accused him of malingering.

Defence Counsel Grills Oakes' Friend

By E. V. W. JONES
Associated Press Staff Writer

NASSAU, Bahamas, Oct. 20 — (AP). — With question after question, defence counsel Godfrey Higgs pounded today at Harold G. Christie's testimony about the finding last July of the burned beaten body of wealthy Sir Harry Oakes, Canadian gold mine operator.

The third day of trial of Alfred de Marigny on a charge of murdering the 68-year-old baronet opened with Higgs resuming his cross examination of Christie, a house guest at Sir Harry's home the night of the killing, who told yesterday of discovering the crime when he went to summon Sir Harry to breakfast.

Christie had testified he saw a burned mosquito bar over Oakes' bed, rushed into the room and tried to revive the man he described as 'one of my best friends.'

"Did any blood come from Sir Harry when you shook him?" Higgs asked.

"I did not notice," replied the witness.

"Was there a bad rainstorm during the night?"

"There was."

Tried To Revive Him

"When you stayed overnight at Sir Harry's home, did you usually get out of bed and go barefooted straight to the porch where you and Harry had breakfast together?"

"Sometimes. Sometimes I was first on the porch, but usually Harry was first at the table outside of his room."

"Why did you touch the body?"

"If you walk into room and find your best friend you do everything possible."

Once de Marigny, watching from the prisoner's dock, passed a note through the bars to Higgs.

"Look at this photograph," the lawyer said during the questioning, "does it look like a living man?"

"No, but the body still was warm when I first saw it."

"Did you know when you called to the servant that she was not there?"

"I didn't know."

"Show this photograph to the jury," Higgs told the court crier, and the latter took the picture of the death scene from Christie and passed it to the jurors.

"You didn't have much hope of saving Harry's life?" Higgs demanded.

Shouted Reply.

Christie lifted his voice and almost shouted his reply:

"Yes. I had hopes of saving my best friend's life."

The courtroom was packed, and spectators sat on the edges of their chairs after Chief Justice Sir Oscar Bedford Daly had read from his hand-written record the end of yesterday's proceedings and Higgs launched into his vigorous cross-examination.

Higgs brought out that Christie called the maid, a watchman and Mrs. Newell Kelly, wife of the manager of the Oakes Nassau properties, but had not summoned a doctor.

He then questioned Christie about his statement that he had left Sir Harry's partly burned room to see whether there was fire in his own room or any other place in the estate, known as Westbourne.

Higgs asked whether Christie had seen De Marigny at Westbourne before lunch on the day the body was found.

"Yes," replied the witness. "I spoke with him. He asked me what happened."

Higgs read from a typewritten sheet the answer Christie had given to previous questions.

"You remember telling him Sir Harry had a wound on the temple?"

"I may have told him that."

It Signals Fine Patriotism

Something new has been added for the Fifth Victory Loan campaign—a "V" Flag, to be awarded to Canadian plants whose employees do exceptionally well during the campaign. This flag will be awarded to those establishments where 90 per cent. or more of the employees invest 15 per cent. or more of the monthly payroll in Victory Bonds or War Savings Certificates. The "V" Flag will be half maroon and half dark blue, with border of white piping around it. On this field will be a golden yellow V surrounded by a laurel wreath in the same color. Three stars will be affixed to the lower right hand corner of the flag. The awards will be provided in two sizes, 4 ft. 6 in. by 9 ft., and 2 ft. 1 in. by 4 ft. 2 in. The larger size is No. 1 Admiralty bunting which will withstand outdoor conditions.

De Marigny Goes On Trial

Count de Marigny, pictured LEFT, after having shaved off his beard, goes on trial at Nassau, charged with slaying his father-in-law, the late Sir Harry Oakes, a former Canadian. The Canadian mining magnate was found beaten to death in a burning bed at his home in Nassau last July. At the RIGHT is Nancy Oakes de Marigny, his daughter, who is confident her husband will establish his innocence.

Man Believed Buried At Windsor 7 Years Ago Visits His Own Grave, Pays Back Insurance

LONDON, Oct. 20 — (CP Cable) —Tpr. Arthur J. Foster, probably the only man in the world who learned about his death in casual conversation with one of his pallbearers, turned up in The Canadian Press London Bureau yesterday to fill in some of the gaps in the weird story in which a body was taken from the Detroit River on July 19, 1936, identified as his, and buried.

It was only last March while on a visit to his former home in Windsor, Ont., after six years in the Merchant Marine and seven months in the Canadian Army, that he learned he was supposed to have drowned nearly six years before and paid a courtesy visit to the grave bearing his name.

(Early this month this story first was made public by the Windsor Star, which said his sister in Windsor and his wife, Mrs. Betty Foster of Detroit, had learned only a few months before, when Foster visited Windsor on embarkation leave, that he was alive.)

Foster explained his meagre and unsuspecting part in the story this way: He left home in 1936, hitch-hiked to Montreal and found a job with Canadian National Steamships. He sailed with that company until August, 1942, when he traveled to Montreal from Boston and enlisted. Last March he visited Windsor, saw his old friends (much to their astonishment) and visited his wife in Detroit. Shortly after, he went overseas.

He said when he first heard that he was supposed to have drowned, he accepted it as a joke and did nothing to refute it.

(Windsor police said October 9 they had seen Mrs. Foster who told them she had identified as her husband "in good faith" the body taken from the Detroit river, and did not know he was alive until he visited her last March. She said that the insurance company which paid her death claim had since written to her, and that she had replied she was working in Detroit and would return the insurance money in instalments.

(L. R. MacTavish, acting crown attorney at Windsor, said at that time a thorough investigation was being made into the case.)

Tpr. Foster, who is about 44 years old, is a veteran of the First Great War. His next-of-kin is listed as George Foster, a brother living in Dorchester, Mass.

Cheese, Produce and Livestock

TORONTO FRUIT

TORONTO, Oct. 20 — (CP). — Wholesale fruit and vegetable prices were unchanged here today.

HOG PRICES

TORONTO, Oct. 20 — (CP). — Prices were unchanged at bacon-hog markets reporting early today.

Liveweight: Chatham $12.

Dressedweight: Hamilton $16.65 delivered, Hull $15.90 plus transportation, London and Stratford $16.60 delivered.

MONTREAL PRODUCE

MONTREAL, Oct. 20 — (CP).— Canadian Commodity Exchange.— Spot: Butter, Que., (92 score) 34¼c to 34½c, Eggs, B.I. Eastern A large 50½cB, A medium 48½cB, A pullets 45½cB, E-B 44cB, E-C 40cB.

Futures: Butter, Nov. 34⅝c to 34⅝c, December 34⅝c to 34⅞c; Eggs, October 49½cB.

TORONTO PRODUCE

TORONTO, Oct. 20 — (CP). — Egg and butter prices in the spot market here today as reported by the Dominion Department of Agriculture follow:

Eggs: Wholesale to retail, A large 50c, A medium 48c, A pullet 45c, B 45c, C 43c, country shippers quoted graded eggs, cases free, A large 50c, A medium 48c, A pullet 45c, B 45c, C 40c.

Butter: First grade solids 34¼c second grade solids 30½c to 32c, first grade up ¼ cent lb.

MONTREAL LIVESTOCK

MONTREAL, Oct. 20 — (CP) — Receipts: Cattle 101, sheep and lambs 2,166, hogs 222, calves 693, including 600 calves and 1,500 sheep and lambs held over from yesterday.

No early sales of cattle. Calves offered were mostly grassers. A few early sales made were $6 to $8, according to quality.

Medium to good quality ewes and wethers were $11.50. Culls and bucks were discounted $2 per cwt. Sheep were $3 to $7.

Hogs were $16.60 for B-1 dressed. Sows were easier at $10.25 to $10.50 liveweight. Grade A drew $1 per hog premium with discounts on off grades.

TORONTO LIVESTOCK

TORONTO, Oct. 20 — (CP). — Cattle trade was slow on a plain quality supply with prices about steady up to mid-session on the livestock market here today. Calves were weak especially on common to medium grades. Lambs were weak. Hogs, sheep were steady.

Receipts reported by the Dominion Marketing Service were: Cattle 900, calves 500, hogs 800, sheep and lambs 800. Unsold from yesterday were 1,400 head of cattle, mostly plain killers and stockers.

Prices in the trade were:

Cattle: Butcher steers and heifers $9.50 to $11, boners downward to $7, butcher cows $7.25 to $8.50, canners downward to $5, bulls $7 to $8.50, a few fed yearlings $12 to $13 and stockers $7.50 to $10.

Choice vealers sold at $15.00 to $15.50 with common heavy downward to $9 and grass calves $8.

Good ewe and wether lambs were $11.50 to $12 with bucks $1 discount and culls $9.

Sheep were $4 to $8.

Hogs sold at $16.75 dressed-weight. Sows were unsettled with $13.25 dressed bid.

BUY VICTORY BONDS

Obituary

WALTER D. DONNELLY

MARMORA, Oct. 20 (ENS).—The funeral of the late Walter D. Donnelly took place in Toronto on Monday afternoon, under the auspices of Marmora A.F. and A.M. 222, of which he was a member.

A short service was held in the Myers Funeral Home, followed by interment in Mount Pleasant cemetery. Following the committal, the last rites of the Order were taken by C. H. Buskard, assisted by G. Jarvis and W. G. Chrysler. The pallbearers were Gordon Jarvis, Fred Wells, Donald Robertson, William Kerr, Warden Chrysler and Leslie Rundle. Other Masonic brethren making the journey from Marmora were Thomas R. Warren, W. R. Linn, H. R. Pearce and James Robertson.

BUY VICTORY BONDS

Durham County Ready To Put Over Loan

Durham county's allotment of the Fifth Victory Loan is $1,425,000 W. F. Richard, M. P., of Newcastle remarked to the Examiner this morning, and a strong organization is engaged in a canvass of the entire county.

"Buying Victory Bonds is the best investment any citizen can make," Mr. Richard said, "and because everybody feels and knows that we have made a long gain toward Victory compared with Tobruk and El Alamein days, I find a greater enthusiasm than ever to get the Loan wound up as early as possible.

"We have about three-quarters of a million men in the army, navy and air force. They have been equipped with the best materials and the folks at home know that our job is keep the supplies flowing. That is one important reason why this Loan should receive our best efforts."

BUY VICTORY BONDS

Long Fight Ahead

NEW YORK, Oct. 20 (CP)—Rear Admiral Ross T. McIntyre, surgeon general of the United States Navy and personal physician to President Roosevelt, said yesterday that the Allies would be fortunate to defeat Japan within three years.

Sixty Planes Riddled Over Rabaul

2 More Warships Destroyed In Air Offensive

ALLIED HEADQUARTERS, THE SOUTHWEST PACIFIC, Oct. 20. — (AP).—Medium bombers, flying so low that pursuing Zeros inadvertently dipped wings in the sea and crashed, have destroyed 60 more planes and sunk two more warships at the Japanese key base of Rabaul.

This second air pounding within a week of the New Britain fortress to which the enemy's New Guinea and Solomons defences are hinged was announced to-day by Headquarters. But a spokesman also disclosed Japanese troops have gone over to the offensive against the Australians in the Finschaffen, New Guinea, area.

The attack Monday on Rabaul heaped new destruction on the 177 enemy planes demolished or damaged and the three warships sunk in the 350-ton bombing assault of Oct. 12.

In addition to blasting Rabaul, on the northeast tip of the island, Allied bombers also struck the Cape Hoskins airdrome midway along the north coast and the Cape Gloucester field on the western tip.

Japs Make Gains.

Across narrow Dampier strait from Cape Gloucester, Japanese troops achieved "some progress," an Allied spokesman said, in a drive southeastward from Satteiberg toward Finschhafen, 15 miles away. Finschhafen was captured by Australians Oct. 2. Sunday the Japanese also tried to land from three barges near Finschhafen but two of the barges were sunk and to-day Headquarters said the troops which succeeded in landing had been wiped out.

The bombers flew alone in bad weather Monday but they surprised the Japanese with the same tree-top and mast height tactics they employed in the Oct. 2 attack in which they were escorted.

In the resultant sky battles, 24 Japanese were shot down and three bombers were lost. The other 36 enemy planes were destroyed on the ground at the Rapopo and Tobera airfields.

A destroyer and gunboat were the warships sunk. A 6,000-ton cargo boat also went down and another of similar size and a Corvette were damaged severely. A heavy bomber patrolling off Kavieng, New Ireland, bombed and sank an 8,000-ton transport crowded with troops.

BUY VICTORY BONDS

Cardinal Lauds Unity

TORONTO, Oct. 20—(CP)—Cardinal Rodrigue Villeneuve, Archbishop of Quebec and Canada's only Cardinal, told a gathering of prelates, priests and laymen from all parts of Canada that the Canadian National Missionary exhibition which closed last night here has been "an indication of the great zeal and unity of the Roman Catholic Church."

Matron-In-Chief

Marjorie Gordon Russell, R.N., of Toronto, first woman to fill the position of matron-in-chief of the Royal Canadian Navy. Her appointment to that rank (equivalent to commander) was announced by Naval Service headquarters.

COBOURG

Signals Band To Boost Victory Loan

COBOURG, Oct. 20 — (ENS)— When the Royal Canadian Corps of Signals Brass Band visits Cobourg on Friday and Saturday, the people of Cobourg will have an opportunity to again see and hear for the first time in two years, one of the finest military musical aggregations in Canada. Under the baton of W.O. 1. Cruickshanks, who trained as a boy at Kneller Hall, a noted and famous English school of music, this band will be he guest of the town under the auspices of the National War Finance Committee for Northumberland county.

The visit of this band to Cobourg has a special significance in that seven of the bandsmen are Cobourg boys who received their early training in the Cobourg Kiltie band under Bandmaster J. H. Goldring. They are: Alf Carter and Bill Juby, clarinetists; the horn section which is strictly Cobourg, Bill Medhurst and Harry Carter; E. Cowin and Bert Cowin, trumpet players and trombonist Art Hilliard.

From the time the Signal Corps band arrives in Cobourg at 4 o'clock on Friday until they leave Saturday night, the townspeople will have numerous opportunities to see and hear them perform. Just after their arrival in Cobourg, the band will make its first appearance in a short march from the armouries along King street to College street to the town hall where they will be accorded a civic welcome by Mayor J. D. Burnett.

Play For Dance

On Friday evening the dance band section will provide the music at a Victory Loan dance being held at the Ontario Hospital auditorium. On Saturday afternoon, the entire brass band will parade through Cobourg and in the evening, will give a band concert in front of the town hall, or if weather does not permit an outside performance, inside the Victoria Opera House. This concert will coincide with a thermometer raising ceremony by the Cobourg Rotary Club in front of the town hall.

—BUY VICTORY BONDS—

BONARLAW

Neighbours Honor Mr. and Mrs. Heath

MARMORA, Oct. 20 (ENS) —The two days' sessions of North Hastings Women's Institute Training School opened in the Agricultural Building at Stirling on Tuesday. Institutes represented were Marmora, Ivanhoe, Cooper and Plainfield.

Miss Jean Scott of the Department of Home Economics is in charge of the school. The project for the Junior Women's Institutes for the coming year bears the name "Clothes Closets Up To Date." Those from Marmora in attendance are Mrs. D. B. Sanderson, leader of girls' work and her assistants, Mesdames W. Lavender, F. Grant and C. Potts.

—BUY VICTORY BONDS—

Crew Survives Sharks

NEW YORK, Oct. 20.—(CP). — A group of survivors of the destroyed United States cruiser Juneau paddled through shark-infested South Sea waters without food for seven days until rescued, one of the group related yesterday.

Allied Action In Artillery Duel, Volturno Front

A battery of 105-mm. guns is shown in action on the Volturno River front in Italy during the artillery duel that preceded crossing of the river by the Allied Fifth Army and the cracking of the German line that barred the road to Rome. This particular action took place near Casetra.

Farmers Work Sundays Face Charges

TORONTO, Oct. 20. — Because wartime labour shortage forced them to work on Sunday to get their carrots and celery crops in before the ground froze, three York Township farmers and their 30 helpers will appear in court next Wednesday under charges laid by York Township police.

The charges were laid Sunday, Oct. 10, under an act of 1845 forbidding carrying on of weekday work on Sundays, according to V. S. Milburn, secretary of the Ontario Federation of Agriculture, quoting James C. Hay, assistant law clerk in the Ontario Department of Agriculture. Defendants are W. J. Smith, W. C. Mason and J. Rennie, who occupy neighboring farms in the valley at the foot of Eglinton Ave.

Twenty-two workers, most of them from Toronto offices and war plants, had pulled 1,000 bushels of carrots on Mr. Smith's farm before police arrived, Mr. Smith told The Globe and Mail last night.

"I wasn't doing it for more money," Mr. Smith said. "I'm well fixed financially. But, under war conditions, there's a terrible shortage of labor on week-days. We have to rely on help from office workers over the week-end to bring in the crops before the freeze-up ruins them," he declared.

"I don't like working Sundays, and I never have before," he continued. "But last year I lost thousands of bushels of vegetables from not getting them out of the ground on time. My carrot crop runs to 40,000 bushels a year—it's a large volume of stuff to be lifted, and there's no weekday help to do it," he said.

Sought Advance Advice

"I phoned Rev. George Webber, general secretary of the Lord's Day Alliance, the day before the Sunday I wanted to work," Mr. Smith said. "He was away, but Mrs. Webber said that wartime has made many exceptions for Sunday work, and she was sure it would be all right. And growers out at Dixie tell me they do more work Sundays than any other day, because they have more help," he asserted.

"What I like least about the whole thing, apart from the necessity of getting in the crops no matter what day it is, is that 30 other people have to leave their jobs to appear in court," he added. "I don't think that's patriotic."

Police asked for "the Smith gang," but seeing a few men at work at the two neighboring farms, laid charges against Mr. Mason and Mr. Rennie as well, Mr. Smith said. "Their workers were crating celery. It froze that night, and if they hadn't worked that day, they would have lost hundreds of bushels," he declared.

When further investigations have been completed by the local director of the Vegetable Growers' Association, the Ontario Federation of Agriculture will decide whether or not to take action, Mr. Milburn said last night.

"The food situation is desperate—more desperate than people realize," he commented. "Knowing the importance of getting food, and the difficulties of getting labor, thousands of farmers have taken advantage of good weather on Sundays by enlisting the help of citizens who work elsewhere during the week," he said.

"Jails Not Big Enough."

"There wouldn't be jails big enough to hold the farmers who have been working Sundays," he said. "In a group of milk producers I saw today, every man said he didn't like to work Sundays, but he had to do it. One said he took advantage of good weather to bring in 22 acres of corn; another got office help to gather tomatoes for canning before they rotted in the field," he added.

"One man asked me: 'What's going to happen to the dairymen? I'd like to be able to breed a cow that only gave milk six days a week'," Mr. Milburn asserted. "Dairymen don't like to work Sundays, but they have to."

"I don't know when the Act was made, but it forbids the carrying on of regular occupations on Sundays," said Chief Constable Robert Alexander, York township police. "That's why we laid charges." He refused to make further comment.

CAMPBELLFORD

Junior Farmers Visit Kemptville

CAMPBELLFORD, Oct. 20 (ENS) —Though they were not among the winners representatives of the Campbellford Calf Club formed one of the two teams from this county taking part in the Inter-club Competitions conducted at Kemptville on October 15. According to Agriculture Representative R. C. Banbury it is the custom for each boys' club carrying out a project in some phase of farm activities, to send two of the members to compete for Provincial honors.

This contest was an elimination for Eastern Ontario and the County representatives were Earl Nelson and Jack Gummer of the Campbellford Calf Club and Arnold and Harold Peister of the Wooler Club. The two teams accompanied Mr. Banbury to the contest which was conducted by Messrs. R. S. Duncan and A. H. Martin, director and assistant of the Agricultural Representative Service.

The Campbellford Foal Club will be represented by Leslie Platt and John O'Rourke and the Hamilton Township Calf Club by Sam Davidson and William Moore in the final competition to be conducted at the Ontario Agricultural College, Guelph on October 22. This will wind up a season of activity for the Junior Farmers whose club work not only develops them in the special line studied, but should have a general influence on the farmers of tomorrow in growing, showing and knowing good livestock.

COBOURG

Lorne Stevens Pays $1,435 Damages

COBOURG, Oct. 20 — (ENS)— Judgment in favor of Keith Ormiston and co-plaintiff Ross Stevens of Bowmanville was given by the jury at the sittings of Supreme Court yesterday. Ormiston was granted $355 and Stevens $1,080. The defendant was Lorne Stevens of Bowmanville. The action was the result of a motor accident.

The case, Luxton vs. Luxton, a dispute between members of the same family in connection with a promissory note, was settled out of court with judgment going in favor of the plaintiff according to the minutes of settlement.

Grand Jury Report

Following was the presentment of the grand jury at the close of the sittings of Supreme Court:

"The gaol of the counties was inspected and we found things quite satisfactory. The prisoners were interviewed and they had no complaints. We suggest, however, that paint be supplied to paint one corridor every year. We also recommend a coil for the furnace to heat water, so that the jacke-heater would not be used in the winter and thereby save coal.

"The House of Refuge was visited and things were found to be satisfactory. The 108 inmates appear to be happy and well-cared for. We noted that there was only one half-ton of hard coal for the cooking purposes of this institution which hardly seems adequate.

"Everything in the Ontario Hospital was in excellent condition and the treatment accorded the patients was kind and considerate. We feel that Dr. Kidd and his staff are doing good work. We were taken through the Girls' Training School and it was apparent that this institution is under excellent supervision. At the present time there are seventy inmates in this school.

"We would recommend a floor covering for the grand jury room."

—BUY VICTORY BONDS—

HASTINGS

Flt. Sgt. Lyman Wilson Reported Missing

HASTINGS, Oct. 20.—(ENS). —(ENS).—Flt. Sgt. Lyman A. Wilson, 23, son of Mr. and Mrs. J. C. Wilson, 2254 Rose street, Regina, has been reported missing after air operations overseas. H. B. and J. C. Wilson, of Hastings, are cousins.

Born in Regina in 1920, he enlisted in the Air Force in January, 1940, and trained at St. Thomas and at Mossbank, Sask., where he graduated as an air engineer.

Sgt. Wilson has one brother, Fred, in Regina, and five sisters, three of whom live in the east and the other two in Regina. He is a nephew of Fred C. Wilson, registrar Department of Labor Mobilization Board of Saskatchewan.

Marmora News

The following attended the Belleville Blood Donors Clinic on Tuesday evening: Eugene Brady 4, Charles Brady 3, Hugh Brady 3 and Ernest Shannon 3.

L.-Cpl. Don Nicholson of Ottawa is visiting at his home here.

Pte. Gus Leonard of Kingston spent the week-end with his parents, Mr. and Mrs. William Leonard.

Pte. T. Brawley of Toronto was home for the week-end

—BUY VICTORY BONDS—

Hospitalized Soldiers To Get Extra Parcels

CAMPBELLFORD, Oct. 20 (ENS) —Parcels for hospitalized soldiers are in the forefront of the news in so far as the local branch of the Red Cross is concerned. According to an announcement made following their meeting yesterday an effort is being made to learn the names of all wounded soldiers from the district with a view to sending them comfort bags at Christmas.

The present capacity of five packing depots is 100,000 parcels a week and 70,000 of these are being supplied each week to British and Canadian prisoners. The financing of these is almost 50 per cent done by the Canadian Red Cross which pays for 30,000 of them, while the Australian Red Cross pay for 6,000 a week and the British Red Cross 34,000 a week.

In addition to food parcels, 2 million cigarettes per month are being sent to the Geneva pool to take care of Canadian prisoners. A large number of capture parcels are also sent as well as medicines, special invalid food comforts, clothing, games, books, and musical instruments. Recently 100 complete sets of band instruments were sent, and these were purchased at a cost of nearly $50,000 in funds raised by the Junior Red Cross.

—BUY VICTORY BONDS—

EARLY AMERICAN WHEAT

Wheat was grown in the Jamestown colony in 1611.

HASTINGS

Canvasser Finds Stroke Victim

HASTINGS, Oct. 20 — (ENS)— Reeve L. E. Kelley, one of the canvassers for the Victory Loan campaign, while on his rounds Monday called on Mrs. Ellen McGuire, Water street, Hastings.

When he knocked on the door he heard Mrs. McGuire call, "Come in." On trying the door found it locked. Securing help from Mr. Sam Beamish, a near-by neighbour and Chief Constable William Wellman of Hastings, they forced the door and found Mrs. McGuire lying on the floor. Dr. Campbell was called and it was found she was suffering from a stroke and shock.

It is not known how long she had been in this condition, but had been seen the day before by her neighbours. Her daughter, Mrs. Gallagher (Margaret) of Cobourg was called and her condition today is reported serious.

Personals

Miss Florence German has returned home after spending a few days with Mrs. Glenn German and daughter, Agnes, near Camp Borden.

Mr. and Mrs. John Cruikshanks are spending this week with daughter, Mrs. William Tate and Mr. Tate of Belleville.

Miss Ruth Morrow, Reg. Nurse of Welland is spending a few days with her sister, Mrs. Cecil Oliver.

Mr. and Mrs. Garnet McMaster and Mrs. W. W. Stinson of Brighton, Mr. and Mrs. Alex Merrill and Mr. and Mrs. Eric Merrill of Warkworth called on Mrs. L. E. Stinson on Sunday.

HERE'S HOW YOU CAN MAKE COFFEE GO FURTHER!

Six Easy Ways!

1 Buy your coffee for flavor: Get super-rich Chase & Sanborn Coffee!
2 Always keep coffee in an air-tight container.
3 Measure both water and coffee carefully for desired strength.
4 Keep the coffee-pot scoured clean.
5 Make only exact amount needed—never more.
6 Serve coffee soon after it's made.

SUPER-RICH Chase & Sanborn Coffee brings you the truly choice coffees of the world. Compare it ounce for ounce for flavor! Buy Chase & Sanborn Coffee—quality coffee goes further.

CHASE & SANBORN COFFEE

MASON'S

Man What a Meal Pancakes Make

and they are

MEAT SAVERS TOO!

Meatless days are happy days, with tender tempting Aunt Jemima's on the menu! Delicious . . . rich in food energy values . . . and more digestible than toast . . . Aunt Jemima pancakes are A MEAL IN THEMSELVES . . . welcome for breakfast, dinner, lunch or supper!

P.S. Wartime cooks take note! Aunt Jemima's are jiffy-quick to make. Just add milk or water, stir and pop'em on the griddle. Grand, for waffles, too!

AUNT JEMIMA
PANCAKE FLOUR - - - - - Pkg. 15c
OLD COLONY
MAPLE SYRUP 2-RATION COUPONS - 16-oz. Jug 35c
FOR WHOLESOME BREAKFAST EAT
QUAKER OATS - - - - - - Lge. Pkg. 21c
BULK
ROLLED OATS - - - - - - 4 lbs. 21c
WHEATLETS
CORN MEAL
CRACKED WHEAT
lb. 5c
CROSSE and BLACKWELL
THICK SAUCE - - - - - - 8-oz. Bot. 25c

Unrationed Beverages
Danny Boy Cocoa lb. 24c
No Ca Coffee Substitute lb. 25c
Ovaltine ... 38c, 58c, 98c
Kofy Sub 31c

READY TO SERVE COMMANDO
Pork & Beans AND Spaghetti
Mason's Commando Baked Beans and ready cooked Spaghetti are really delicious. They are economical, easy to prepare and very tasty. Drop in on your way home and try them. They come packed in handy Sealright containers. When you get home all you have to do is warm them and they're ready to serve ...... lb 15c

Fruits and Vegetables
FRESH WHITE
Cauliflower - - 19c
NEW
Cabbage - - - 12c
COOKING
Onions - - 2 lbs. 15c
Potatoes - 10 lbs. 35c
Cranberries, Spinach, Turnips, etc.

FRESH ROASTED
CHICKENS - 2.45

Maple Leaf Meats
Boneless POT ROASTS .. lb. 29c
BLADE ROASTS ...... lb. 30c
SHORT RIB ROASTS .. lb. 35c
Boneless PRIME RIB RST. lb. 42c
LEGS LAMB, ½ or whole, lb. 36c
LOINS LAMB, flank off .. lb. 40c
STEWING LAMB .... lb. 15c
FRESH or SMOKED FILLETS, CHICKEN HALIBUT

E.F. MASON
Mason's GROCERY STORES

2 WAYS TO MAKE PRECIOUS JELL-O and JELL-O PUDDINGS *Go Farther*

UNFORTUNATELY, due to wartime conditions, no housewife is getting all the Jell-O and Jell-O Puddings she would like to get. But when you are able to get either, you are sure of satisfaction. Use them carefully and make them go as far as possible. Here are two ideas to help you.

TWO GRAND DESSERTS—limited in supply just now, but unchanged in quality.

JELL-O CUBES WITH CUSTARD

2 cups hot water
1 cup custard sauce
1 package JELL-O (Strawberry, Raspberry or Cherry)

Dissolve Jell-O in hot water. Turn into shallow pan. Chill until firm. Cut in cubes. Pile cubes lightly in sherbert or parfait glasses. Pour custard sauce over the cubes of shimmering Jell-O. Serves 6 to 8.

Easy, isn't it? And here's an idea for Jell-O Puddings:

JELL-O TRIFLE

1 package JELL-O PUDDING
(any flavor, but vanilla is specially good)
6 or 7 squares plain cake
Home-made jam

Prepare Jell-O Pudding as directed on the package. Spread top of each square of cake with jam. Place squares of cake in individual dessert dishes. When pudding is cool, pour over cake and chill.

This recipe gives 6 or 7 servings of as delightful a dessert as you ever tasted. You can thank the unvarying quality of Jell-O Puddings for that full, rich flavor—that smooth, creamy consistency.

JELL-O AND JELL-O Puddings

JP-88

Products of General Foods

BOVRIL HELPS YOUR MEAT RATION!

YOU can help your meat ration with the concentrated beefy goodness of BOVRIL.

A little BOVRIL much improves soups, gravies, stews, hot-pot, shepherd's pie, left-overs, etc.

BOVRIL adds rich meaty flavour to meatless dishes like spaghetti and macaroni: In fact, you can use less meat if you add a little BOVRIL before or during cooking. (Mix with a little hot water and stir in).

BOTTLED BOVRIL, spread thinly, makes a deliciously beefy sandwich spread, with or without cream cheese or butter: delightful on hot toast. Try it!

BOVRIL "MEETS" THE RATION!

43-9

ALSO AVAILABLE BOVRIL Bouillon CUBES In Packets of 10 and 4 Cubes

The Examiner

The Peterborough Examiner, published each evening by Peterborough Examiner Limited. Office Hunter and Water Streets Peterborough, Ont.

W. RUPERT DAVIES, President
H. L. GARNER, General Manager
G. WILSON CRAW, Managing Editor

Subscription Rates 20c per week in City of Peterborough delivered by carrier; $6.00 per year by mail to outside points.

Members Canadian Press; Audit Bureau of Circulation; Canadian Daily Newspaper Association; Empire Press Union; Ontario Provincial Dailies Association.

TELEPHONE 4641
Private Branch Exchange to all Departments

WEDNESDAY, OCTOBER 20, 1943

The Canadian Merit Medal

We think that most Canadians will approve the establishment of a Canada Medal, to be awarded "for meritorious service above and beyond the faithful performance of duty". The *Examiner* is glad to see such an award founded, because we think that orders and decorations have a well-defined and useful place in our democracy, just as our monarchy has, and because we think that the request once addressed to the King that he should not decorate Canadians with titles and orders was a churlish and foolish one, and should be retracted—as indeed it was during the regime of the Hon. R. B. Bennett.

Already, however, there is a tendency to speak of the new award as "the Canadian Order of Merit". It is nothing of the kind, and this error should be nipped in the bud. The Order of Merit is a British decoration, carrying special precedence, and confined to 24 members and a very few foreign members. It is generally given to men whose service and distinction would be ill-rewarded by a knighthood, but who, for one reason or another, do not wish to become peers. Lloyd George has the Order of Merit, and so has the Poet Laureate; these men are clearly of greater distinction than the majority of Knights, but they would perhaps lose some of their special character if they became Lord Carnarvon or Baron Masefield. The Order of Merit is one of the most precious decorations in the gift of the Sovereign, and one of the highest honours to which a British subject may aspire. It is also, it must be noticed, one of the few honours suitable for presentation to great artists, authors and playwrights.

Our Canadian Merit Medal will doubtless be fairly freely distributed, and there will soon be several hundred C.Ms. in the Dominion. Our medal will carry its own aura of distinction, but we must not confuse it with the Order of Merit, which is a very different thing.

Post-War Economic Controls

It is possible for us in Canada to benefit from the political discussions of our allies, and to pick their brains for a solution of our own problems. We shall do well to listen closely to the discussions now going on in Britain on the subject of post-war economic controls. There are those who think that all controls should be abandoned as soon as the victory is won, and there are others who think that the controls should not be relaxed, but increased, in order to hasten the coming of the socialist state. But the middle-of-the-road view is that we shall have to keep our controls in effect for some time after the war, relaxing them gradually as national and international trade adjusts itself to the new condition of the world.

In Britain the most prominent exponent of the moderate view is Herbert Morrison, the Home Secretary and Minister of Home Security; Mr. Morrison is prominent in the Labour party and may well be its next leader. When the war is over, he says, Britain will be a weary nation. "Controls and rationing will seem to be part of the grim and gloomy memory of war. The promise of peace will seem to beckon away from these things toward the visionary prospect of relief and freedom". But if the controls and the rationing are hastily discarded, what will be the result? Mr. Morrison sets forth his opinion very clearly in these words:

> "What we need to understand is that, if we are to avoid social and economic catastrophe after the war, we shall have to continue this system of control, subject, as it may be, to suitable and sensible modifications for as long as abnormal conditions persist.
>
> "The alternative to control is that the man with the long purse will bring home the bacon. In times of economic difficulty, if the Government is silent, money talks.
>
> "If the community does not keep a firm hold on the economic system through public action, folks with money will get in first. The demand for luxury building and luxury goods will take precedence over the demand for necessities. Prices will rise. The wrong industries will get a start in the race. Export trades will be crowded out. We shall be well on our way to ruin and chaos again."

The dispute about the maintenance of post-war controls has been going on in Canada for some time. Our problem will be substantially the same as that facing Britain—to make sure that in the scramble for post-war trade the right industries are given a chance to re-establish themselves before work of lesser importance takes the field. By "right" industries, of course, is understood those upon which the economic welfare of the nation chiefly depends.

Most people, we think, realize the need for maintaining economic controls during a post-war period of reconstruction. What we must guard against, however, is any attempt to maintain controls merely because someone thinks that Canada would be easier to run that way. Our eventual aim is to rid ourselves of controls, and although we do not want to do so with a haste which might be injurious to the national well-being, we must never lose sight of that goal, however persuasively controllers may talk to us.

India Needs Our Help

For several weeks there has been severe famine in the Bengal area of India. Famine is an old story in that huge country, and whenever it strikes millions of people of the poorer classes die of starvation, with every attendant circumstance of misery and degradation. Help, if it is to be effective, must be on an enormous scale. It is reported that at present the Calcutta Rotary Club is feeding 1,000 people a day—a tremendous effort for one organization—but what are 1,000 when millions are without resource of any kind? The American Red Cross is doing what it can, but its efforts are a drop in the bucket.

Assistance is necessary at once, and many Canadians will wish to know whether our country is going to do anything about it. We have stores of wheat which would do much to help the Indians, if we could get it to them. Transport is the real problem in efforts of this kind. Australia, which is nearer to India but quite as badly handicapped for ships as Canada, has already sent several cargoes of food and supplies, and has promised that more will follow. Is Canada going to do anything in this emergency?

Let those who are tempted to dismiss the whole matter as no concern of ours reflect that in the present war the effectiveness of the British Commonwealth is, to some degree, on trial. The Germans have aspersed our good faith, and among our allies the United States has not been backward in saying that our interest in India is a wholly selfish one; if we are to disprove these charges we cannot let Indians starve while we have bursting granaries.

If it is in any way possible, with the shipping situation as it stands, we should give immediate and substantial aid to India.

Inter-Allied Squabbling

The grumbling of the five U.S. senators who toured the battle-fronts and found so much to displease them has started a lively little squabble between Britain and the U.S. It is not important, but it is heated. Opinions differ in the matter; we feel that the senators were looking for things to complain of, and of course they found them. Other observers, better-informed than they, have covered the same ground and have seen no reason to complain. Mr. Willkie did not feel it necessary to asperse the motives of Britain when he returned from his tour: Miss Dorothy Thompson has seen all that the senators saw and she is not alarmed. The senators would not have been so greatly alarmed if they had travelled more. If they started on their journey fed full with the idea that their country was carrying on the war almost single-handed, and had the final say in all matters concerning the war, and was the only country in the world with post-war aims, it is not surprising that they had a rude awakening. Their error lay in expressing their enlightenment in decidedly ungracious terms.

President Roosevelt's comment on the uproar is, "In one sense it's a damned nuisance, and in another sense it's probably a good thing". Winston Churchill, speaking in London, referred to "the example of some countries which I would not venture to name, where the soldiers are fighting abroad and the politicians are fighting at home with equal vigour and ferocity".

One of the permanent results of the squabble, we fear, may be its prolongation of the belief—not uncommon even in Canada—that lease-lend is a purely American affair, and that Uncle Sam is being made a sucker by cleverer and shiftier peoples. That is utterly without foundation, and well-informed Americans know it. Let no one be deceived by that sort of self-pitying, and grossly inaccurate, nonsense.

NOTE AND COMMENT

The railings which used to be around Hyde Park in London have been made into sixteen anti-aircraft guns. They still say "Keep Out".

A Competition In Democracy

By
SAMUEL MARCHBANKS

THE English-speaking peoples appear to be convinced that there will be great changes for the better after this war. That there will be changes, no one can doubt: that they will be for the better is a more debatable point. They will only be for the better if enough people determine to make them so, and if enough people make up their minds as to what really is "better." We have been forced into a war with the Axis powers, and as they are clearly fighting for totalitarianism we have declared ourselves to be fighting for its opposite, which we call democracy. Now there is not much doubt as to what totalitarianism is, but there are very few people who have a comprehensive notion of democracy. It has, indeed, been turned into one of those useful and vague words which any one of us can use to describe what he himself approves of. Socialists are convinced that socialism is a high form of democracy, although it is clear enough that socialism is totalitarian. Capitalists say that capitalism is democracy, although it is quite clear that capitalism creates many artificial inequalities between man and man. Democracy, indeed, is in a fair way to become a discredited word.

◇ ◇ ◇

NOT the least disturbing circumstance in this connection is the competition which is growing up between Great Britain and the United States—a competition not in trade, but in democracy. The two countries seem to be vying with each other to see which shall be the more democratic after the war. So far as I can determine, they are neck and neck at present. The U.S. may be said to have a verbal advantage. For a century and more it has told the world that it is a democratic state, and the world has accepted it at its own valuation. But it is obvious that many conditions exist in the U.S. which are far from democratic, and that it has an aristocracy, a peasantry and a number of striking inequalities. Britain has disadvantages which correspond to this. It acknowledges the existence of an aristocracy and a peasantry and does not care much about abolishing these. But Britain has certain advantages over the U.S. in the democratic race. Its social services are more closely co-ordinated, it has no virtually disenfranchised groups (like the southern negroes), and its parliamentary form of government and its constitutional monarchy provide a more supple governmental system than the republican machinery of the U.S. Britain will not lose the democratic race by deeds, but she may well be out-talked by her voluble ally.

◇ ◇ ◇

BUT Britain is developing her own talkers. Sir William Beveridge has talked and written to great advantage, and whatever we may think of his Report it is undeniably the result of a desire for a better state. Professor Laski talks all the time in books, lectures and in the remorselessly indignant columns of "The New Statesman and Nation." J. B. Priestley also talks, over the BBC, in books, and in magazines. In the latest copy of "Britain"—a little magazine published chiefly for consumption in the U.S.—he has an article called "It Won't Be Pre-War Britain." Obviously it won't, but Priestley is shy of telling us what it will be, or even hinting at what he wants. Change for its own sake is not necessarily good, and few of the prophets of the post-war world have told of any definite desires of their own which would be certain to improve on the past. The past was rotten in many respects, but the post-war planners do not seem to be planning for anything more definite than a new set of mistakes.

◇ ◇ ◇

IT IS a truism that all reform begins with the individual, and like most truisms nobody pays any attention to it. The belief that the war has been a refiner's fire from which the English-speaking nations will emerge as pure gold, with all their dross purged away, is sheer nonsense. There is too much dross, and though dross may glow in the fire, it turns dull and heavy as soon as the fire abates. Says Priestley: "I am confident that the worst features of.... pre-war life, the shocking extremes of wealth and poverty, the dingy decaying industrialism, the widespread apathy and inertia, the outworn gentleman-with-private-income tradition, the greedy imperialism of a small acquisitive class, will have gone for good." How pleasant it would be to agree with this, but who can dismiss the questions: Will the people who made these things possible all be dead, or will they be entirely reformed, or will they be in prison? No, they will not. All reform is a struggle with human nature, and human nature does not change suddenly, nor is it ever unrelievedly good. Advances there will certainly be in the post-war world, and extensions of the idea of democracy in some of its aspects, but hopes for a violent change are bound to be disappointed, and no violent means will bring them about. "The more revolution, the less change"; there is another truism for the competing democracies to chew on.

More Small Fruits

This year, with its scarcity of fruit, has served to impress on many Albertans that we are not growing nearly so much of our own fruit requirements as we could.

A Didsbury farmer, from his strawberry patch of not more than 50 feet square, this year picked 53 crates or 636 pounds of strawberries. That shows what can be done.

Certain cherries and plums can, it is proven by Brooks horticultural experimental farm experience, be grown to a much greater extent than most of us know. It may be that commercial growing of fruits in south Alberta will never be practicable, but the farm family should grow much of what is needed for the farm table, as the Didsbury farmer showed this year to be quite possible.—Lethbridge Herald.

Note of Correction

At the risk of seeming churlish, may one offer a mild reproof to the Ministry of Food for helping to perpetuate a common error? In one of its recent instructions it referred to a dish which it called "Welsh Rarebit." There is, of course, no such dish, though there is a delicacy, made by melting cheese on toast, called a Welsh Rabbit. This favourite dish is named on the same principle as the Scotch Woodcock, which is made with eggs and anchovies; or Whitechapel Pheasant, which is a bloater; or Essex Duck, which is another name for a sheep's head. And when a poached egg is laid on top of the cheese the dish becomes a Buck Rabbit. But with eggs at their present rarity that species of Welsh rabbit is almost as extinct as the dodo.

At the Centre of Empire

(By DOUG HOW, Canadian Press Staff Writer)

LONDON, Oct. 19 (CP)—The streets were full. The pubs were emptied of their drinkers of beer and their singers of song.

The biggest show in town was rolling across the skies and the people flouted the shrapnel to watch because this was a show that didn't cost a farthing, there was room for all and our side was going all out.

London hadn't seen the beat of this in months. This was a night replete with bombs and casualties and three enemy planes destroyed.

The Londoner over his breakfast or on the bus or the underground would read next day about the barrage and the three planes and he would smile. He liked that.

He'd stood out there in the streets last night and peered into the heavens and watched the searchlights and the gunfire and he's probably thought about the blitz. He wouldn't have stood out there then. We were losing then.

Now we weren't losing. We'd grown up since the blitz. We'd got tough. We had so many guns now we could argue over the beers whether the neighbourhood ack-ack fire came from the roof of that apartment house down the street or from the park a few blocks away.

And he got a bang out of just standing there in the streets, the Londoners did. Those were friendly skies, our skies again, because the bully of 1940 was inheriting his reward.

Three planes down. Well, he'd seen one, he'd wondered whether the blighter would get away. Twenty searchlights at least had him so he looked like the crest of a giant maypole which swayed in the night.

When the guns got him everybody had cheered, he remembered, a throaty, spontaneous cheer which echoed along the street and vanished into the caverns that had been windows and the rubble that had been a home.

Then, just before he went back to his neglected beer, a new roar had stirred the distorted symphony of this night. The guns had stopped over parts of the city.

He had argued this turn with the rest. And here the paper proved him right.

The monsters, our four-engined monsters, had disturbed the show for a time, but not for long. They had business of their own. They were heading east.

With the Greek Poets

SAPPHO'S fragments are redolent of flowers; her woven verse, a "rich-red chlamys" in the sunshine, has a silver sheen in the moonlight. We hear the full-throated passion of "the herald of the spring, the nightingale"; the breeze moves the apple boughs, the wind shakes the oak trees. Her allusions to "the hyacinths, darkening the ground, when trampled under foot of shepherds"; the "fine, soft bloom of grass, trodden by the tender feet of Cretan women as they dance"; or the "golden pulse growing on the shore,"—all these seem inevitable to one who has seen the acres of bright flowers that carpet the islands or the nearby littoral of the Asian coast. Her comparison of a bridegroom to a "supple sapling" recalls how Nausicaa, vigorous, tall, and straight as the modern athletic maiden, is likened by Odysseus to the "young shaft of a palm tree" that he had once seen "springing up in Delos by Apollo's altar." In her Lesbian orchards the sweet quince-apple is still left hanging "solitary on the topmost bough, upon its very end"; and there is heard "cool murmuring through apple boughs while slumber floateth down from quivering leaves."...."The Graces," she says, "turn their faces from those who wear no garlands." And at banquets wreaths were an essential also for masculine full-dress....Against the green background passes Evadne with her silver pitcher and her girdle of rich crimson woof, and her child is seen "hidden in the rushes of the thicket unexplored, his tender flesh all steeped in golden and deep purple light from pansy flowers."

To follow through the poetry of the Greeks the unfailing delight in the radiance of the moon would be to follow her diurnal course as she passes over Greek lands from east to west. The full moon looked down on all the Olympian festivals and Pindar's pages are illuminated with her glittering argentry. — From "Greek Lands and Letters," by Francis Greenleaf Allinson and Anne C. E. Allinson. (Boston: Houghton Mifflin.)

Helicopters in New York

Among the many uses of the helicopter which become apparent as this interesting aircraft develops, another was brought out the other day by its designer, Igor I. Sikorsky, at the meeting of the New York section of the Institute of Aeronautical Sciences. This is the evacuation of wounded men from difficult terrain. Motion pictures of the new army-type helicopter, a two-man machine, clearly established its adaptability to such service. Over thick jungle country, for example, it can stand still in the air, lower medical assistance by rope-ladder, and thus render invaluably prompt first aid.

Although development work for the armed services naturally is of a confidential character, Mr. Sikorsky was able to indicate that speeds of about 140 to 150 miles an hour might be expected of his unique machine. He again made it clear that the helicopter is not expected to supplant the large airplane, but that its inherent abilities to fly slowly, to stand still in the air, to move in any direction, including straight up and down, offer possibilities not only for such military service as anti-submarine patrol, reconnaissance, the landing of "hell-troopers" rather than paratroopers, but for many types of civilian flying—New York Times.

Against Loose Talk

A phase of our war effort of which not many people are aware but which nevertheless is of vi[illegible]mportance, is the work of the Security In[illegible]ence Branch of the combined service, Pa[illegible] Command. The average citizen, in all like[illegible]ood, has his only contact with this work through reading certain advertisements which from time to time have appeared in the daily press, carrying the general injunction, "Cut the Cackle."

One of the jobs of Security Intelligence is to secure the co-operation of the public with the armed forces eliminating gossip dangerous to the safety of our soldiers, sailors and airmen and to the state generally in war. In doing so they have secured the co-operation of commercial organizations which are sponsoring advertisements in the press.

Work of this sort, no matter how ably directed depends in the end on the intelligent co-operation of the public. But it is excellent and worthy work and the public can play its part by remembering that loose talk may cost lives and battles. —Vancouver Sun.

Cripps Gives Warning

To those of us who share the responsibilities of the Factory Front here at home this lightening of our anxieties should bring a fresh determination to put our very greatest efforts into war production. We must not allow over-optimism to sap our strength. Our efforts are more liable to be undermined by success than by failure. Failure and even disaster only redoubled our determination in 1940. We must not let our successes do what our reverses could not do: that is, help the enemy by lessening our output when the need is greater than ever.

There are still long months of the hardest fighting in front of us all. The call upon us for weapons and especially for aircraft is more insistent than ever. It would be treachery to our country and to our fighting men if, because we thought the prospects brighter we were in any degree to slack off and so to fail them. I want to warn all my friends and comrades in the aircraft industry against this insiduous danger of over-optimism. The war is a long way from over as yet. Long trials lie ahead of us. We must not let up for a moment until victory over the Nazis and the Japanese is finally secured. (From a Broadcast by Sir Stafford Cripps, British Minister of Air Production.)

Hard To Believe How Time Flies

OCTOBER 20

1913 At a special meeting of the city council a bylaw to expropriate the Peterborough Light and Power Company is passed.

Alfred Heyes who is returning to England to live is presented with a scarf pin at a gathering of his friends in the White House.

W. H. Blair, organizer of the United Order of Workmen pays an official visit to Peterborough.

George Robinson, Peterborough long distance runner finishes fourth in the Hamilton Herald road race.

Ben Dusty, the former Peterborough hockey player has his wrist cut in a fight in Toronto.

1923 The 25th anniversary of the ordination of Rev. J. J. O'Brien into the priesthood is celebrated.

The summer cottage of C. H. Reid on Dumble's Island, Stoney Lake, is destroyed by fire.

John M. Record, formerly a resident of Peterborough dies in Port Hope in his 68th year.

R. Cuffe has been elected president of the newly-organized George Street Athletic Club.

Peterborough junior O.R.F.U. squad defeats Lindsay in an exhibition game 47 to 6.

1933 Fifty men have a hard fight extinguishing a fire in a hardwood bush near Fowler's Corners.

T. P. Lancaster announces road camps are to be established on the Burleigh Falls-Bancroft road and that single unemployed men will be given jobs.

James Price of All Saints is elected president of the District Council of the A.Y.P.A.

A. W. Pratten has opened a new hardware store on George street near Hunter.

The appeal of Edward Jackson, condemned negro murderer, against his conviction here will be heard next week.

IN WAR TIME

1918 Pte. J. H. Williams, formerly a quartermaster in the 93rd Battalion has been killed in action overseas.

Pte. Edwin Robert Hatton is officially reported as having been wounded.

Dr. C. H. Amys says the influenza epidemic is abating. It is bad in the township of Otonabee.

Medical Board has asked for volunteer helpers to assist in the prevailing epidemic.

Clergymen wait upon the city council to urge that the churches be allowed to hold one service on Sundays.

A Bible Message

Know ye not, that so many of us as were baptized into Jesus Christ were baptized into his death? Therefore we are buried with him by baptism into death: that like as Christ was raised up from the dead by the glory of the Father, even so we also should walk in newness of life. For if we have been planted together in the likeness of his death, we shall be also in the likeness of his resurrection. (Rom. 6: 3-5.)

◇ ◇ ◇

Behold, I shew you a mystery: We shall not all sleep, but we shall all be changed, in a moment, in the twinkling of an eye, at the last trump: for the trumpet shall sound, and the dead shall be raised incorruptible, and we shall be changed. (I Cor. 15: 51, 52.)

◇ ◇ ◇

He that hath an ear, let him hear what the Spirit saith unto the churches: To him that overcometh will I give to eat of the tree of life, which is in the midst of the paradise of God. (Rev. 2: 7.)

Letter To The Editor

"WHO IS A CANADIAN."

Sir,—Examiner of Thursday, September 23, just received, and was interested in editorial "Who Is a Canadian?" This must be a matter of concern to many who, like myself, have moved from Canada to another part of the Empire, and though entering through regular immigration channels ascertain one has to apply once a year for five years to retain Canadian domicile (in my case after living 32 years in Canada and 24 in England). Also have to reside in Bermuda for 7 years (with government permission) before one can become a Bermudian.

In the closing paragraph of editorial it is suggested Canadian Government deal with problem, "Who Is a Canadian?"

Don't you think the better plan would be that Canada refer the matter to an Imperial Conference or to Dominions and Colonial Offices? My suggestion: There be framed a recipocal agreement by which a Britisher or one born in any Dominion or Colony would, on regular entry to any part of the Empire, become entitled to be a citizen of that country while there, and also be eligible to full rights on return to original homeland. This is a heart-burning problem to many from Canada now resident in Bermuda who were ignorant of the law as to Canadian domicile, and are now without a country!

The Examiner would be doing a worthwhile effort if it could interest the proper government authority to initiate some such move, not only for ex-Canadians but for others of British stock who for various reasons have emigrated from their original abode.—Yours truly,

ALFRED O. PHILLIPS.

Hamilton, Bermuda.

Price of Wheat

Consider now the position of Canada as a wheat producer which, in war-time and for war reasons, has decided to pay at least $1.25 a bushel to her wheat farmers. Is this price to be maintained in the world scheme that is to be set up on the morrow of victory?

Is Canada to sit down to co-operate with the other nations of the world on the basis of demanding that the world which wants to eat Canadian wheat is to pay $1.25 a bushel for it? Or is the Canadian taxpayer to continue to pay the $1.25 and the government arrange to see that the wheat gets to where it is most needed at a smaller price, the taxpayers absorbing the deficit?

We raise these questions without attempting ourselves at this time to answer them. But it is important that they should be fully and carefully considered by the farmers who receive the $1.25 and by the taxpayers who provide the money.—Winnipeg Free Press.

Rescue By Sea Off British Columbia Coast

Fast teamwork between air and sea rescue services of the R.C.A.F. made this picture possible. It was taken from a search aircraft and shows five members of an Anson bomber crew being rescued after crashing into the sea 60 miles off the British Columbia coast. They were but three hours in their rubber dinghy.

Lt. Jack Raine Claims Whales Excite Sub Detecting Apparatus

(A Canadian Press staff writer has just completed a voyage with a convoy travelling from a North Atlantic port to Canada. This is the first of three stories on the trip.)

By JOHN LEBLANC
Canadian Press Staff Writer.

AT SEA WITH A CONVOY, Oct. 20 (CP) — Action stations sounded. The strident clang of alarm bell echoed through every corner of the ship, tumbling sleeply-eyed men from bunks, signalling others to drop routine shipboard tasks and sending them all racing pell-mell for battle posts. In a matter of seconds the little escort ship was geared for instant attack for whatever lay underwater.

The black contact flag ran up the mast and fluttered there in the spanking breeze to warn the rest of the escort group, and the freighters of the convoy, that possible danger threatened.

Up in the asdic cabin the operator probing ceaselessly for sub-surface objects had picked up a contact through that sensitive instrument's electrical feelers. Some big body was coursing near us beneath the water.

On The Spot.

The Bangor escort cratf, on which this reporter was making a western Atlantic convoy run, heeled far over as she came about to point her nose in the direction of uncertain footing. She shook in every plate as the engine-room crew, in response to the bridge's call for speed, squeezed out the last revolution in the big reciprocating engines.

Across the intervening stretch of ruffled water, in the sparkling afternoon sunlight, the convoy could be seen getting set for a possible attack. From the bridge of the merchantman bearing the convoy commodore, lamp signals winked out to his little flock.

A couple of stragglers among the freighters, which had been idling along well out of their designated positions, hastily pulled up their socks. The coal was being poured to their boilers as they scurried to get back within the effective protecting range of the escorts.

On board our ship there was a look of happy anticipation on the faces of the men at the depth charges and the guns, and down the rows of ammunition passers leading from the guns to the magazines. Outside practices, this was their first call to action stations in two months.

Had Experience.

Action was not new to them, though. Earlier, they had engaged in a four-hour tussle with a submerged U-boat, dropping 15 "patterns" of depth charges on an intruder that threatened the convoy they were guarding. At the end of that series of jolting wallops the asdic could pick up the sub no longer. However, they did not claim credit for a kill.

Now, the prospect of another scrap brightened them. They watched the bridge eagerly for indications of the progress of the hunt as the Bangor, like a hound on the scent, nosed frantically to a dead stop to better catch any sound from below, then starting off at top speed in another direction.

The freighters, meanwhile, plodded on, keeping pre-arranged stations in perfect order.

But nothing, eventually, came of the alarm. The contact petered out after some time, and the convoy was unmolested.

Probably Whales.

"A school of whales, most likely," was the verdict of Lieut. Jack Raine of Peterborough, Ont., commander of the Bangor, as he came down from the bridge after all chance of immediate danger had been passed and the crew had been ordered to "secure action stations."

"You get them around these waters fairly often, and they're a nuisance," said the 32-year-old skipper, a veteran of four years of the war at sea.

But it was not put down as without worth, for vigilance pays off when the convoy is at sea. And the payoff comes when—as in the case of this convoy — the merchantmen are checked into the port at the end of the run, their numbers undiminished from the count at the start.

—BUY VICTORY BONDS—

MARMORA

St. Andrew's Has Anniversary

MARMORA, Oct. 20 (ENS). — Anniversary services were held at St. Andrew's United Church on Sunday with Rev. Gordon N. Maxwell, B.A., B.D., of Campbellford delivering sermons at both of the services.

His text in the morning was "Follow Me and I will make fishers of men," while in the evening he discussed "The New Order." At the morning service the choir sang and Mrs. P. Fletcher joined Mrs. W. R. Hamilton in a duet.

Girls of the C.G.I.T. augmented by graduates of that organization made up a choir of twenty-three for the evening service to lead in the musical portion.

Next year the church will be observing its seventieth anniversary and St. Paul's Anglican Church will be marking its seventieth anniversary also.

—BUY VICTORY BONDS—

Legion Membership Over Five Hundred

The Canadian Legion monthly meeting was held on Monday night with a good turnout of the members. President George Gimblett occupied the chair.

Peter Wallace, reporting on property, stated that any further alterations to the building have been suspended until next spring. Considerable changes have taken place this summer and the various rooms throughout the building are now in splendid shape.

Harold Yelland informed the meeting that 14 comrades had been visited since our last meeting and also that cigarettes had been forwarded to J. Airriess and Leo Fontaine confined to Christie Street Hospital.

On motion of Robert Hotrum a vote of thanks was passed to those who are helping at the various weekly entertainments. Eight new members were initiated, bringing the present membership over the five hundred mark.

An invitation was accepted to attend divine worship at Trinity United Church on November 7 at 11 a.m., and a parade will be held, with further particulars to be given later.

—BUY VICTORY BONDS—

BRITISH DESIGN

Britain supplied the basic design for the American "Liberty" ship.

The Lady's Tough

CAMDEN, N.J., Oct. 20 — (AP).—Leaving a courtroom here, Mrs. Bessie Thomas, 61, gulped, grabbed her throat, and told Sheriff John F. Gorman she had swallowed 70 cents which was hidden in her mouth. X-ray examinations at a hospital showed the change in various parts of her body, and also three bullets. "I've been shot six or seven times," she said, off-handedly.

Murder Trial Now Underway

By E. V. W. JONES
Associated Press Staff Writer.

NASSAU, Bahamas, Oct. 20 — (AP).—A housemaid told today how she innocently provided the insecticide used by Sir Harry Oakes' murderer in an unsuccessful attempt to burn the millionaire's body after he was beaten to death in a bedroom of his estate last July.

Mabel Ellis, domestic at the estate, was the first witness called as the trial of Alfred de Marigny, the son-in-law charged with killing Oakes, went into the second day.

In the prisoner's dock De Marigny wore a tie bought by his wife Nancy, Sir Harry's eldest daughter, especially for his courtroom appearances.

Jurors frequently consulted a floor plan of Westbourne, the estate, as the witness told of events before she left about 11 p.m. Chief Justice Sir Oscar Bedord Daly wrote down the testimony in longhand.

Maid Ellis said she served dinner to Sir Harry and three guests, and left them laughing and talking.

Before leaving, she said, she had prepared Sir Harry's bed for the night and placed inside the door a spray gun containing about half a pint of insecticide.

One of the guests, she said, was Harold G. Christie, who remained overnight at Westbourne, and found Sir Harry's body the next morning.

Questioning by Sir Oscar drew the information there is a bedchamber and bathroom between the rooms occupied by Sir Harry and Christie.

—BUY VICTORY BONDS—

Hastings News

Mr. Bernard Collins, son of Mr. and Mrs. John Collins of Cobourg, formerly of Hastings, has arrived safely overseas, according to a cable received by his parents.

Miss June Hutchinson of the Royal Bank staff, spent the week-end at her home in Warkworth.

Mary Walsh, R.C.A.F., Montreal, spent the week-end with relatives here.

Miss Elleda Buck, of Peterborough Normal school, spent the week-end with her parents, Mr. and Mrs. B. Buck.

Miss Ellen Crowley, Reg. Nurse, and Mr. James Crowley of Rochester, N.Y., attended the funeral of their sister, the late Miss Hannah Crowley, in Hastings.

Miss Margaret Walsh, Reg. Nurse, of Toronto, is visiting her sister and brother-in-law, Mr. and Mrs. John Condon.

Birth—To Mr. and Mrs. John L. Doherty, a daughter, in St. Joseph's Hospital, on Friday, Oct. 15.

Mr. and Mrs. Charlie Airheart, of Marmora, spent the week-end with Mr. and Mrs. T. McWilliams of town.

Mr. Richard and Leo Hayes, of Rochester, N.Y., have returned to their home after spending a few days visiting friends and relatives here.

Mr. and Mrs. William McCormick and son Harvey of Toronto, spent the week-end in town, the guests of the latter's sister and brother-in-law, Mr. and Mrs. Sydney Spooner.

Mr. and Mrs. Kenneth Watley and son Donald of Peterborough, visited Mr. and Mrs. T. J. Crowley recently.

Misses Mary and Ann Walsh, Reg. Nurse, of Peterborough, are visiting at their home here.

Pte. Lloyd Anderson of Kingston, is spending a few days with friends and relatives in town.

Miss Shirley Brisbin spent the week-end at her home in Roseneath.

Mr. William Kumpt of the Toronto Bank staff, of Barrie, is spending his holidays with his family here.

Mrs. C. M. Baker spent the week-end in Toronto with her husband, who is employed there.

Mr. and Mrs. Fred Smith, of Toronto, have closed their cottage for the season and have returned to their home in Toronto.

Mr. Robt. Latta, of Belleville, formerly of town, visited friends in Hastings this week.

Mr. and Mrs. Mike Sheenan and Mr. William Hefferman of Douro, were guests with Mrs. V. Faux.

Mrs. A. E. Metcalfe has returned home after spending a week with her daughter, Mrs. Hawman, and Mr. H. Hawman and daughter, Mary Gale, of Woodbridge.

Mr. Everett Hess has purchased the home owned by Mrs. Lottie Oliver on Albert street.

Mr. Duffort and Mr. Kingsmill, of Toronto, spent the week at their cottages here.

Miss Timoshenko

Florence Timoshenko, cousin of the famed marshal of the Soviet armies, is shown at work in the Johnsville, Pa., plant of the Brewster Aeronautical Corporation where she is a riveter.

If You Suffer 'PERIODIC'
FEMALE PAIN
Which Makes You Weak, Cranky, Nervous—

If you, like so many women and girls suffer from cramps, headaches, backache, "irregularities", periods of the blues — due to functional monthly disturbances—

Start at once—take Lydia E. Pinkham's Vegetable Compound. This effective liquid not only helps relieve monthly pain but also tired, weak, nervous feelings. This is because of its soothing effect on ONE OF WOMAN'S MOST IMPORTANT ORGANS.

Taken regularly—Lydia Pinkham's Compound helps build up resistance against such symptoms. Thousands upon thousands report help. Also a fine stomach tonic. Made in Canada.

Try This Old Home-Mixed Cough Relief. Surprising!

Anyone Can Make It.
No Cooking. Big Saving.

You may not know it, but, in your own kitchen, and in just a moment, you can easily prepare a really surprising relief for coughs due to colds. It's old-fashioned—your mother probably used it—but for real results, it is hard to beat.

First, make a syrup by stirring 2 cups granulated sugar and one cup of water a few moments, until dissolved. No cooking needed. No trouble at all. Or you can use corn syrup or liquid honey, instead of sugar syrup.

Then get 2½ ounces of Pinex from any druggist. This is a special compound of proven ingredients, in concentrated form, well known for prompt action in throat and bronchial irritations.

Put the Pinex into a 16 ounce bottle, and add your syrup. Thus you make sixteen ounces of really splendid cough syrup, and you get about four times as much for your money. It never spoils, and children love it.

And for quick relief, it's splendid. It loosens the phlegm, soothes the irritated membranes, eases the soreness, makes breathing easy, and lets you get restful sleep. Just try it, and if not pleased, your money will be refunded.

COLDS
Relieve misery, as most mothers do. Rub the throat, chest and back with time-tested VICKS VAPORUB

PERSONAL GREETING CARDS from your OWN SNAPSHOTS
5 for 49c-10 for 89c
There is no gift so cherished or so personal as your own snapshots on card or folder.

TAMBLYN
COUNSELS AGAINST DELAY

There are but few of our homes today untouched by the absence of some loved one. Our Boys (and Girls) are "On Duty" in all corners of the Globe, but regardless of where they may be thoughts of Home are ever present in their minds. News from Home — Letters — Snapshots — Gifts—these are the things that gladden their hearts and help to carry them over the "Rough Spots." So early Christmas shopping now has a different meaning inasmuch as the deadline for the mailing of "Overseas Parcels" for delivery "On Time" is November the First. So don't disappoint them — Shop Now — get that package away — and insure its delivery at the Christmas Season. Your Tamblyn Drug Store can be of great assistance to you when making your choice of items to be sent, and this week is featuring and displaying many sensible and suitable products for these "Overseas Parcels." So once again may we repeat — DON'T DELAY—Visit your Tamblyn Store — make your selection — send it on its way — and have assurance of its receipt, by that absent one, "On Time."

Suggestions and Bargains for the Balance of the Week

ON THE AIR
Your morning date with Mrs. Aitken. Every morning, Monday through Friday, at 10.30. Station CFRB—860 on your dial.

Is Your Chesterfield Dirty?
To clean it, wring out an old thin sheet from warm water and press it into the folds, over the back and arms of your upholstered furniture. Beat it with a little stick, methodically and carefully. As the sheet soils, rinse it, wring it out and repeat the performance. Into the last rinse water put 2 tablespoons of Household Ammonia. This will brighten the colors and leave the furniture not as good as new of course but clean looking.
Rene Aitken

Peroxide Tooth Paste
THE FAMILY FAVORITE
Prevents Tooth Decay
Sweetens the Breath
Special 19c

For a Smooth Shave
VALOR SHAVING STICKS 29c
Include them in your Overseas Boxes

Pure Olive Infused SALAD and TABLE OIL
This specially processed oil contains the natural flavor of finest imported olives, perfect for salad dressings.
4-oz. 23c 8-oz. 37c 16-oz. 63c 40-oz. 1.39

Stop Perspiration the Easy Way
ODO-RO-NO Ice
39c

LENTHERIC COLOGNES
for Personal Charm
TWEED A-BIENTOT MIRACLE
1.25 1.65

HINDS HONEY and ALMOND CREAM
Soothing to a Rough Skin
25c 45c

Enlargement
Your Choice of Two Specials
No. 1 to Size 6" x 8" in "NEW ARGO MOUNT" 65c Each Colored 55c Extra
No. 2 to Size 4" x 6" in "WINTON FOLDER" 23c Each Colored 25c Extra
An Enlargement Improves Any Snapshot

Tamblyn Cold Cream 29c and 57c

KEEP FIT with KKOVAH SALTS
Refreshing Alkalizing
29c - 79c

KLEENEX
Ideal for Colds
Indispensable in the Sick Room
2 for 25c

MACLEAN STOMACH POWDER
For Indigestion Dyspepsia Flatulence
59c 98c
TABLETS—25c—59c

FELLOWS' COMPOUND
The Universal Tonic and Builder
89c 1.39

MILK OF MAGNESIA
Relieves Sour Stomach and Acid Indigestion
Large 32-oz. Bottle
Special 43c

VITAMINS
Fortify Your Resistance Against Colds
A.B.D. CAPSULES 50's 99c—100's 1.79
RESISTOL CAPSULES 50's 1.09 100's 1.89

Lederle "VI-DELTA" VITAMINS
VI-DELTA EMULSION
Rich in Vitamins A and D
An Orange Flavored Emulsion
Free From Fishy Taste
Fortifies the System Against Winter Colds
1.25-2.25
VI-MAGNA CAPSULES 50's 5.00
VIDELTA CONCENTRATE CAPSULES 1.25-2.25-3.75

CLEAR YOUR HEAD With VAPEX
Put a drop on your handkerchief and INHALE!
25c 50c $1.00

GIBBS DENTIFRICE
Polishes the Teeth
Neutralizes Acid Mouth
22c and 33c

Lotions for a Lovely Skin
ALMOND or Benzo-Almond LOTIONS Special 19c
JERGENS LOTION 25c. 47c. 98c
WOODBURY ALMOND ROSE LOTION 39c
POND'S CREAM 34c. 59c
PACQUINS HAND CREAM 57c
CASHMERE BOUQUET LOTION 25c. 43c

Cough and Cold Remedies
MASON'S 49 40c. 75c
PERTUSSIN 59c. 1.39
VENO'S COUGH REMEDY 39c. 69c
SANTAX CASCARA QUININE 23c
SALOTYN TABLETS 100's 39c
TAMBLYN COLD REMEDY 23c. 43c
TAMBLYN BRONCHIAL SYRUP Special 39c

VITALIS
Removes Dandruff
Stimulates the Scalp
54c 99c

CANADIAN NASAL SPRAY
1.00—Refills. 50c

"AYERST ALPHAMETTES"
1.00-1.85-3.50
Cod Liver Oil 55c. 1.29
10-D Cod Liver Oil 67c. 1.69

FROSST NEO-CHEMICAL FOOD
1.15-2.45-4.45
Capsules 1.25, 2.25

ENGLISH STYLE HEALTH SALTS
Keeps You Feeling Fit
Pleasant to Take
Slightly Laxative
Special 47c

"CUTICURA" SOAP
Clears the Complexion
23c

DOMINION Cascara Bromide Quinine
25c per Box

LYSOL
35c—65c—1.25

Protect Your Garments from Moths
MOTH-KIL 1 lb. 33c

LARVEX
16-oz 83c
64-oz. 1.98
Rinsing Larvex 25c

STATIONERY
"LUCKY" WRITING PADS
Three Sizes
Special 11c Each
Envelopes to Match ... 2 packages for 11c
"FEATHERWEIGHT" WRITING PADS
Three Sizes
18c—2 for 35c
Papetries ... 29c and 39c
Ideal for Overseas Mail

"BRYLCREEM"
The Perfect Hair Dressing
29c

"VASELINE" HAIR TONIC
50c and 85c

MODESS
Safe Soft
12's. 25c—48's 85c

Old English Wax for Floors
1 lb. 49c—2 lbs.. 89c

Super Tissue
Large Rolls Soft and White
Special 4 for 24c

PETROLEUM JELLY
Handy in the Home
Reg. 15c 11c
Reg. 20c 16c

TAMBLYN FLOOR WAX
Produces a Hard Lustrous Finish
1-lb. Tin Special 27c

Castile Soap
Unsurpassed for Shampooing
Excellent for Washing Delicate Lingerie
Delightful, Softening for the Skin
Guest Size 6 for 19c
Bath Size 3 for 19c
Large Bar 29c

339 George St.
Peterborough

STORE HOURS
8.30 a.m. to 10 p.m. Daily
Satuday 8.30 a.m. to 11 p.m

TELEPHONE
9901

CLAYBORNE GOES BERSERK ALMOST STARTS RIOT AT BROCK ARENA

IN TITLE FIGHT — By Jack Sords

The Sports Round-Up

By HUGH FULLERTON, Jr.
Associated Press Sports Writer

NEW YORK, Oct. 20—(AP).—After appearing in two games, Bob Fenimore, the Oklahoma Aggies' 17-year-old freshman halfback, was called the best runner, best passer, best kicker and best pass defender the cowboys have had in some years. ...Then, not satisfied with all those superlatives, he came down with the worst charley horse the Aggies' athletic heads could remember any athlete suffering.

Quote, unquote:

Carl Hubbell (back home in Oklahoma): "When someone asks me where the Giants finished, I just tell him we finished in St. Louis and I was glad it was the end of the season."

Texas tall one:

You can blame Dick (Houston Chronicle) Freeman for publication of this yarn....Lieut. Lynn Bishop, former Arkansas U. tackle from Beeville, Tex., went hunting and or fishing in Alaska recently....He had just tied into an 18-inch rainbow trout when he saw two ducks approaching... Dropping his rod where he could hold it with one foot, Bishop grabbed a shotgun, downed the ducks with two shots, then resumed playing the trout....Just as he reeled in the fish, the ducks floated by and Bishop grabbed them....And to the amazed Eskimo soldier who accompanied him Bishop explained: "That is the way we usually do it in Texas."

Service Dept.:

Johnny Kelley, who was discharged from the United States army this summer, has won the National A.A.U. 20 and 25-kilometre running titles, the New England 15-kilometre crown and wants to go to San Francisco for the 30-kilo run in November....Wonder if he was let out because he couldn't march?

Here and There in Sport

By The Canadian Press

That was a thrilling finish in the $1,300 Weston Handicap which feature the program at Dufferin Park in Toronto yesterday. Nat Northwood's Teeworth came from away back to beat the favorite Tulachmore by an eyelash, with Mugwump third. Time for the eight furlongs was 2:01, over a heavy track.

The Schenectady fighter, Vinnie Vines, has come to a sudden halt in his fistic climb. Vines recently was stiffened by none other than Fritzie Zivic at Madison Square Garden. At the Broadway arena in New York last night Vines, at 151½, was knocked out in the fourth round by Ernest Robinson, 150, of New York.

Another young hockey player has left Niagara Falls in search of ice fame. Billy Whittet is accompanying Coach Johnny Mitchell of the Providence American League club to the minor league club's training camp at Hershey, Pa. Whittet has a substantial record in amateur hockey, including a term with the Philadelphia club of the Eastern United States Amateur Hockey League.

Ray Getliffe, the Stratford flash who played on the Montreal Canadiens' forward line in former years, has reversed his decision not to return to hockey this winter. Getliffe announced at Stratford yesterday that he is leaving shortly for the Canadiens training camp at St. Hyacinthe.

—BUY VICTORY BONDS—

PHOTOGRAPHER WINS M.C.

Capt. Harry William Rignold of Elstree, Herts, was awarded the Military Cross for gallantry as an army photographer in North Africa.

In Tank Corps

Ottawa's Andy Tommy, one of the finest running half-backs eastern Canada football has seen in the past decade, is now an officer of the Canadian Armored Corps, with the rank of 2nd lieutenant. Tommy was a backfield mainstay with Ottawa Rough Riders for many seasons.

Minora Blades Mean
HAPPY SHAVING
Comfortable shaves at a real saving—that's the net of the Minora story. It's the quality blade in the low price field.

BUY
SPEED the VICTORY
5TH VICTORY LOAN
CANADIAN TIRE CORPORATION
341 Water St. Phone 8281 — ASSOCIATE STORE I. H. KEEFER, Prop. — Opposite Market

Referee Tossed Out Of Ring In Final Melee

Frank Tunney's weekly wrestling card at the Brock Street Arena wound up in a near riot last night when Gentleman Jack Clayborne went berserk at the end of his main bout battle with Palermo John Katan and fought Referee Maxwell, Katan, two other wrestlers, who tried to break up the melee, and Sergt. W. E. Wigg of the City Police Force, who was bowled over in the mixup.

The colored grappler tore his nickname of Gentleman Jack Clayborne into rags and tatters in the wild demonstration he staged after he had been disqualified by Referee Maxwell.

Katan took the first fall after 20 minutes with his favorite unconcious chin lock, despite protests from Clayborne that the Panther had clamped on the hold too low and was strangling him.

When the battlers came back atfer the rest the Black Comet tangled with Maxwell on a number of occasions when the official made him break several head locks and scissors holds. Clayborne was seeing more red all the time and the climax came when Katan on the receiving end of a series of punches from the colored star took refuge in the corner of the ring.

Clayborne kept pounding him as he crouched on the mat in the corner, and every time Referee Maxwell went to the rescue of the Palermo battler the negro grabbed him by the arm and flung him half way across the ring. Then he went back to pound Katan. Finally Maxwell had enough of being tossed around.

Running across the ring he raised Katan's arm to signify that he awarded the Panther the second fall and the match—and then the fireworks started.

Attacks Referee.

The maddened Clayborne rushed at the referee, picked him up and hurled him through the ropes. Then he felled Katan with a vicious swing and began to pummel his prostrate rival.

With the fans surging around the ring, most of them cheering madly for Clayborne, Al Bunny Dunlop and Mike Demetre, who had wrestled in the preliminary bout, went to the rescue of Katan and pulled the angry negro away from his opponent. Clayborne continued to battle like a madman, and when Sergt. Wigg climbed into the ring he was met with a shoulder slam from the fighting Black Flash that knocked him to the canvass.

Clayborne was finally subdued enough to give Referee Maxwell and Katan an opportunity to leave the ring. Then the Comet made a mad dash for the dressing-room, but he was intercepted en route by Irish Pat Flanagan, who managed to get him under control and to avert further trouble.

It was a tumultuous ending to a hard-fought bout. Katan had the edge in the early stages. His chin locks had the negro in trouble frequently and he also punished Clayborne with a few painful arm and toe holds. The Comet came back at him with several fast rallies that brought the crowd to its feet, but Katan weathered the storm on each occasion and finally clamped his chin lock hold on Clayborne and applied the pressure until the South African was limp as a rag. Then he lowered him to the canvas and flopped on him for the fall.

Clayborne protested the decision and when he saw he was getting nowhere with Referee Maxell he grabbed the official around the neck, tossed him to the mat, and strode out of the ring.

When the battle was resumed the negro tried to hand Katan some of his own medicine with a chin lock, but Maxwell made him break the hold, calling it a strangle and that was the start of the feud. From then on Clayborne did not seem to know whether he was fighting Katan, the referee, or both. Maxwell made him release Katan four or five times and the battle gradually worked up to the disqualification of the colored grappler at the 17 minute mark.

Plenty of Action.

There was lots of action in the other two bouts. In the semi-final Irish Pat Flanagan and Jan Gotch went 30 lively minutes to a draw. Gotch, who was added to the list of public enemies a week ago started off as if he had reformed since then, and for the first few minutes he was clean and fast in his methods. It was too good to last, however, and it wasn't long before he started kicking Flanagan in the back and slipping in the odd punch and gouge. On one occasion he tossed Flanagan out of the ring; but the Toronto Irishman came back as lively as even and nearly wound up the bout a few minutes afterward when he caught Gotch squarely with a perfect demonstration of his favorite mule kick. A little later when Flanagan took refuge outside the ropes after a series of wallops from Gotch, the latter tried to pull him back in again. The Irish battler suddenly launched a pile-driver from between the ropes that knocked Gotch half way across the ring, and jarred him from head to toe. Flanagan was doing the pressing when the final bell sounded and he had his rival in bad shape.

Dunlop Wins One.

Al Bunny Dunlop was too powerful for Mike Demetre, the Montreal Greek wrestler in the preliminary, but the grappler from the Canadian metropolis put up quite a battle before he finally succumbed. The Toronto strong man made it tough for him all the way, but Demetre wasn't always on the receiving end. He handed

(Continued on Page 9).

SPORTS – DAY BY DAY

By FRED D. CRAIG

The Turk Broda incident, because of the fame of the central figure and the unusual celerity with which selective service officials went into action is likely to cause repercussions in a lot of places. One of these should be the headquarters of the Canadian Army where is should be somebody's business to see that officers in that army who have not learned after more than four years that they are supposed to be actively engaged in running a war are firmly reminded of their duty. The country is being mobilized just now in behalf of the Victory Loan under the apt slogan "Speed the Victory." Unfortunately there seems to be in the military setup a percentage of officers who apparently think that the victory to be speeded up is to be won in the hockey arenas of the Dominion rather than on foreign fields. No one objects to sport for soldiers; in fact practically everybody approves of it but what the majority of folk are asking now is that soldier athletes should be primarily soldiers and that they should not be kept out of the firing line because of their athletic ability. There is a firm conviction in the minds of many people, especially among the parents of boys overseas that able-bodied hockey players have been kept out of overseas drafts and shoved into staff jobs to hold them in Canada for the benefit of some army hockey outfit. And there is growing resentment over such a condition of affairs. If the army heads are reading Canadian sporting pages these days they should be able to find plenty of signs of that resentment.

* * * * * *

The Canadian Press for example speaks of "reports of enlisted hockey players remaining in Canada season after season while other less athletically-gifted men move to the fighting fronts." The Examiner published a story from Kingston yesterday as to the players turning out with the army team there. It throws a lot of light upon the condition referred to in that paragraph. There are some well known names in the list. Perc. Nicholls who played with the Petes two seasons ago when he was a soldier at the local camp, was with Kingston last season, was moved here near the close of the season and played a few games with the local outfit, was then turned down by the O.H.A. and moved out of here again by the military authorities, has turned up for a new season with the Kingston Soldiers. So has Hub Macey who was with Kingston in last winter's campaign and who like Nicholls was in Peterborough for a short time and then was waved on by the army. Jerry Cooper who formerly played with Whitby against the Petes and who was with the Ottawa Commando army team last winter is still fighting the military hockey wars as a candidate for the Kingston team. So is Latoski, the centre ice star of the Cornwall Army team a year ago and still wearing the army uniform as a centre possibility for the Kingston military outfit. Bill Booth, the defence player, has moved a little closer to the firing line since last season. He was a member of the Calgary army team a year ago and now lines up with the Hamill team. How many of these men and many others in the same position elsewhere are fit for the front line this column can't begin to guess but the feeling is strong that if they are fit they shouldn't be kept in Canada for another season while other fellows who cannot skate or shoot a hockey puck skilfully are named for overseas drafts. And if they're not fit why should they be kept in the army at the country's expense with hockey as their principal duty when they might be more usefully employed somewhere else?

* * * * * *

The Papers Speak Out

The general situation in regard to military hockey players is causing newspapers to speak right out in meeting. For instance W. L. Clark of the Windsor Daily Star says: "Hockey has started this season with another star player being picked off the train by Mounted Police to make sure he reported at the right place for military duty. A lot of lads who never starred in sports are playing a stellar role over there where more than pucks are flying around." And J. P. Fitzgerald, veteran sports editor of the Telegram after quoting the Canadian Press paragraph printed above says: "Whether there are any such athletes this column is not in a position to know but if there are it requires no mind-reader to know that the reaction of the men on the fighting fronts goes a lot farther than just not "taking kindly" to the idea. In fact the word 'contempt' would fit much better." And then the dean of Toronto sports scribes says: "After all this Broda case would not be considered any cause celebre nor would anybody outside the squabbling army teams of Montreal and Toronto care a hoot where the Turk played, provided he and other hockey soldiers were military men first, with hockey as a sideline."

* * * * * *

Jim Coleman sports commentator of the Globe and Mail says the Army authorities might clear the air by announcing that Broda will not play any hockey this winter. We hardly agree with that but the Coleman article is interesting, nevertheless. Here it is: "Judging from the mail that has reached this desk since the week-end, three questions are uppermost in the mind of the public: 1. Do the Selective Service officials maintain an hour-by-hour check on ALL civilians who have been ordered to report for military service? If not, how did they know that Broda was planning to leave for Montreal? 2. What inducements were offered to Broda to join the Army in Montreal instead of joining at Toronto? 3. If any inducements were made, who made them? The Department of National Defense has made it abundantly clear before this that it resents any sportive suggestions or criticism from civilian quarters, but one thing seems quite obvious to most people: The Army can obviate a lot of criticism by announcing immediately that Broda will play no hockey this winter—regardless of where he is stationed. And, for that matter, it wouldn't be a bad idea to bar from athletic competitions any athletes who have been transferred to new military districts within recent months."

* * * * * *

Calls For Explanation

Chick Appel, sports columnist of the Stratford Beacon-Herald in no uncertain language demands an inquiry into the situation. Says the Stratford commentator: "Hockey fans are not concerned about where a star goalie like Broda enlists, and it should not make much difference whether he dons the King's uniform and is stationed at Toronto or Montreal, but they would like to know if hockey authorities weren't guilty of interfering with the workings of the National Mobilization Act. From this distance it would seem that certain army hockey officials are more concerned over icing an Allan Cup championships team than they are over increasing Canada's army personnel. The accusation has been made in veiled manner that some army officials pay more attention to assembling a winning hockey team than they do to the most important angle of their jobs, and that is winning the war. If they think they're kidding the public they had better think again, because the average citizen is hardly that gullible. Sport, including hockey, has a place in our armed forces, because it aids in building morale, but there are limits to all things, and the Broda incident would appear to be one of them. The incident should be thoroughly explained by those in authority, otherwise it is certain to leave a bad taste in the mouths of the public, to say nothing of our young men and women now fighting our battles against a relentless foe."

* * * * * *

It should be understood, of course, that in what we and other sport writers have been saying about this army hockey situation that we are not blaming the members of the Kingston or any other military team. The blame is not on their doorstep; but with the practice that seems to have grown up of giving preference to hockey players and other athletes who are wearing army uniforms. The players themselves have nothing to say or do about where they are stationed or what their duties are. They can't move around at their own free will; they're in the army and under orders and if those in command want to jump them around the country to get strong teams together and keep them in staff

(Continued on Page 14).

Buffalo Bisons Corral Hockey Talent

(By The Canadian Press)

National Hockey League coaches must have looked longingly at the surplus of talent on display at Hamilton, Ont., last night. St. Catharines Saints of the Ontario Hockey Association's Senior "A" series defeated Buffalo Bisons of the American League 8-3 in an exhibition game, but Manager Eddie Shore had so many rookie prospects on hand they overflowed the player's bench and spilled along the boards like rail-seat spectators. Coach Art Chapman needed a huge chart and a recording secretary to look after the surplus. Asked for an estimate of the number at the rink, Shore said: "Somebody might be listening."

One of the slickest performers at the St. Catharines, Ont., training camp of Toronto Maple Leafs won't lift a stick for Leafs this season. He's Billy Taylor (rank unavailable) of the Canadian Army, spending a furlough with the Leafs. The former Toronto centre star is ticketed to coach Toronto's junior Marlboros this season.

Chicago Black Hawks, in training at Minneapolis, have announced purchase of veteran centre Clint Smith from New York Rangers.

Performs Like Pro

Coach Frank Boucher of Rangers is high on Fred Shero, a junior with St. James Canadians in the Winnipeg league last season. "He carries himself like a veteran professional player," says Boucher.

An other promising rookie in the Ranger camp at Winnipeg is Bill Tindall, who played defence for Winnipeg Rangers when they won the Memorial Cup last season. Incidentally, there's a Tom Tindall from Morrisburg, Ont., trying out with Montreal Canadiens at St. Hyacinthe, Que.

The world champion Detroit Red Wings will be nobody's pushovers this season. The Red Wings smothered Cleveland Barons of the American League 9-2 in an exhibition game last night at Detroit, Captain Modere (Mud) Bruneteau caging three of the goals and Carl Liscombe two. Rookies Frank (Red) Kane and Tony Bukovich scored singles along with veterans Joe Carveth and Adam Brown.

Rinkside rumor in Montreal has it that Bert Gardiner may go to Boston Bruins to fill the gap left by Frankie Brimsek's departure. Gardiner is Canadiens' property and played last season with Chicago Black Hawks.

If Jack McDonald gains a berth with Rangers, he'll be reunited with Bill Gooden. Both played for Portage la Prairie Terriers when they won the Memorial Cup in 1942.

Lion Stopped In Yale-Columbia Game

Arden, of Columbia, is stopped by Pahl, of Yale, after making a fifteen-yard gain around the left end, in the third quarter of the game at Baker Field, New York. Yale won 20 to 7.

Given World Premiere

OTTAWA, Oct. 20.—(CP).— The Navy League of Canada last night presented the world premiere of the motion picture Corvette K225 before a distinguished audience which included the Governor-General and Princess Alice, Prime Minister Mackenzie King, Princess Juliana of the Netherlands, several members of the Cabinet, and ranking officers of the Navy, the Army and the Air Force.

—BUY VICTORY BONDS—

For Softball Crown

TORONTO—(CP).—Toronto Peoples' and Hamilton Majors are still fighting for the provincial senior softball championship. To-night's game is the second of the best-of-five series; Peoples won the first.

SPEED THE VICTORY!
You'd give everything you own right now to see "Axis Surrenders!" flashing across the headlines. That news flash is coming. It's coming soon. How soon, depends on you. The way to Victory is clear. Our boys are smashing the enemy. But they need your help — your purchases of 5th Victory Loan Bonds — to speed their triumph, to give them that last extra ounce of power. They're doing the *fighting:* you do the *lending,* for Victory and their quick return.
BUY BONDS!
5TH VICTORY LOAN
CHOWN'S HARDWARE
417 George St. Phone 6186

BALMY BEACH TACKLES TOUGH WILDCATS IN DRIVE FOR TOP SPOT

Veteran Carr Ready For Big Year

By FRASER MacDOUGALL
Canadian Press Staff Writer

ST. CATHARINES, Oct. 20 — (CP)—Thirteen years of professional hockey's turbulent competition rest lightly on the slim shoulders of fleet Lorne Carr, high scoring right wing of Toronto Maple Leafs in the National Hockey League.

The speed and dash the 33-year-old native of Stoughton, Sask., is showing in Toronto's pre-season workouts here belie his own description of the current crop of N.H.L. performers as being either "too young or too old."

One of the five veterans of the 1942-43 Toronto team preparing for the coming season, Carr is essentially a team player. He emphasized that unconsciously when discussing his best year in hockey.

"I guess if you were talking about individual performance you'd call last year my best," he said, "but I figure my best year was 1941-42 when we won the Stanley Cup."

The records show that last season—his 13th—was his best. He scored 27 goals and had 33 assists for 60 points ranking fifth in N.H.L. scoring the first among the Toronto players.

His performance won him higher recognition as he was named to The Canadian Press all star team in the annual poll conducted among sport writers in N.H.L. cities.

He didn't mention it, but he was an outstanding goal-scorer in his junior days when he played with Canadians of Calgary where his family moved from Stoughton with a year in Toronto intervening.

Lorne moved up to Canadiens after getting his start in hockey with Calgary school teams.

His goal-scoring total for the 13 years he has been in pro ranks is 185, including minor league and play-off games. He has had 189 assists for a point total of 374.

CHEX
EVERY
SUNDAY
TUESDAY
THURSDAY
"CHAPEL CHIMES"
1.30 to 1.45 P.M.
NISBETT
FUNERAL HOME

The top show for TONIGHT
THE VICTORY STAR SHOW
ONE OF THE OUTSTANDING BROADCASTS OF THE SEASON
DRAMA • MUSIC • NOVELTY
Featuring
BERT LYTELL
MARGARET BANNERMAN
MORTON DOWNEY
Irish Troubadour
SERGEI MATUSEWITCH
Accordionist
CHEX-9-10 P.M.
PERCY FAITH
CONDUCTING THE ORCHESTRA
BROADCAST OVER A NATIONAL NETWORK INCLUDING

Broad Grin Wins Jenkins Handicap At Pimlico

Backers of No. 6 here were wearing broad grins at Pimlico for the horse paid $7.60. He is Greentree stables "Broad Grin" and you see him winning the Spaulding Lowe Jenkins Handicap. Smolensko (8) was second, and Edemgee (on rail) third. Jockey Ararco was up on the winner.

Two Top Pros Seek Induction

PHILADELPHIA, Oct. 20—(AP)—The Philadelphia district faced loss of two of the leading golf professionals in the United States today, in sudden developments affecting Harold (Jug) McSpaden and Sammy Byrd, who battled for the unofficial 1943 championship at Chicago recently, with McSpaden the victor.

McSpaden has been called by his draft board for his army physical examination Nov. 2, it became known last night, and friends revealed he had asked the board to reconsider his 3-A classification and give him an early call.

Almost simultaneously, word came from Detroit that Byrd had agreed to succeed Jimmy Demaret as pro at the Plum Hollow Golf Club there.

Discussing the reports that he had volunteered, McSpaden said, "I have not been reclassified 1A. But it is true that I have asked to be called. I figure that if they want me, it's time I went."

He is married and the father of two small children. Last summer he added the Tam O' Shanter All-American Open Title to his long list of victories, while Byrd captured the Chicago Victory Open. They were the only tournaments attracting country-wide representation this year.

—BUY VICTORY BONDS—

Joe Kids People

EUGENE, Ore.—(AP).—Joe Gordon, New York Yankees' second baseman, said yesterday the doubted he would play baseball next year. But—he intends to play basketball and handball this winter to keep in shape.

Sport Shorts From Britain

By ALAN NICKLESON
Canadian Press Staff Writer

LONDON, Oct. 20 — (CP). — It always has seemed inappropriate that the National Stud, owned by the taxpayers of Britain, should be situated in neutral Eire, so hopes for transfer of the establishment to England received a stimulant when the Agriculture Ministry purchased the Sandley estate in Dorset.

The estate, offered at auction by executors of the late Lord Furness, was sold for approximately $73,000. The belief is that it was bought on behalf of the National Stud. It houses stables and other training equipment.

The National Stud, Tully, County Kildare, covering 980 acres, was presented to the British nation by Col. Hall Walker, later Lord Wavertree, in 1916. All Col. Walker's thoroughbreds were included in the gift which had a total monetary value of $450,000. Since then, it has realized a similar amount in profit for the Exchequer.

Some of the most famous racehorses of the past three decades have been bred there. Among outstanding ones of recent years were Sun Chariot and Big Game, leased to the King. Between them they won four of Britain's five classics last year, including the Oaks and the St. Leger. The taxpaying Briton benefitted by more than $13,000 as a result.

Yearlings from the Stud realize some of the highest prices at the bloodstock sales, usually held at the Doncaster St. Leger in September, but which in these war days are held at Newmarket.

At present there are about 47 thoroughbred two-year-olds, and many yearlings and retired winners of notable races, including Sun Chariot, at Tully.

The question of disposing of the Stud has been raised from time to time over a considerable number of years and in 1935 there were informal discussions between the British Government and the Irish Free State as to its future. The latest negotiations began four months ago.

A London bookmaker who holds a staunch belief that more long-distance races should be promoted after the war presented six gold cups to the Jockey Club as challenge trophies.

The trophies, won by the late Sir Charles Hyde and purchased by Bookmaker Tom Golby, include an Ascot Gold Vase presented by King George V. It is probable they will be awarded to winners of races of a minimum distance of two miles with a plate or sweepstakes added.

The cups, to be held by winning owners for a year, likely will be known as the Sefton Challenge Cups, in honor of Lord Sefton, the chief steward of the Jockey Club.

—BUY VICTORY BONDS—

Remember When—

By The Canadian Press.

Bluenose, with Capt. Angus Walters at the helm, retained her title of Queen of the North Atlantic fishing fleet at Halifax 12 years ago to-day. The Lunenburg schooner won its best-of-three series over the United States challenger, Gertrude L. Thebaud, to keep its 10-year international record intact.

What's On the Air

Stations	Kilocycles
CHEX	1430
CBL	740
CFRB	860
WEAF	660
WJZ	770
WABC	880

Symbols: D—Drama, M—Musical, R—Religious, S—Songs, T—Talk, V—Variety, N—News

This Program has been given the Peterborough Examiner by stations herein listed. If the presentations as scheduled are not on the air, the fault lies with the stations, and not with the Examiner.

Radio Station CHEX Carries the News on the Hour.

WEDNESDAY EVENING

6:00 P.M.
CHEX—News; Brian Aherne
CBL—Relax and Enjoy-M
CFRB—Jimmie Dale
6:15 P.M.
CHEX—Singing Strings-M
CBL—Market Report
WABC—To Your Good Health
6:30 P.M.
CHEX—News; Rhythm R'ndup
CBL—Galliechio's Orch.
WJZ—Singo
WEAF—Bill Stern's Sports
6:45 P.M.
CHEX—Parade of Bands-M
CBL—BBC NEWS
WEAF—Cheque Your Music
WJZ—Lowell Thomas
7:00 P.M.
CHEX—News; Sportcast
CBL—Singing for Pleasure
7:15 P.M.
CHEX—Victory Loan Show
CFRB—Musical Review
WABC—Harry James' Music
7:30 P.M.
CHEX—Victory Loan Show
WJZ—Lone Ranger-D
WABC—Easy Aces-D
WEAF—Musical Revue
7:45 P.M.
CHEX—Young Man and Piano
CBL—News Roundup
WABC—Mr Keene-D
WEAF—H V Kaltenborn-N
8:00 P.M.
CHEX—Today and Tomorrow
WEAF—Mr. and Mrs North-D
CFRB—Queer Quirks
8:30 P.M.
CHEX—Midweek Meditations
CBL—The Production Front-T
WEAF—Beat the Band
WABC—Transatlantic Message
WJZ—Battle of Sexes
9:00 P.M.
CHEX—News; Victory Loan
WEAF—Time to Smile
WABC—Mayor of the Town
WJZ—Bandwagon
9:30 P.M.
WABC—Jack Carson Show
WEAF—Mr Dist Attorney-D
WJZ—Victory Parade
10:00 P.M.
CHEX—Ontario News
CBL—CBC News
CFRB—Great Moments
WEAF—Kay Kayser-V
WJZ—Raymond G Swing-T
10:15 P.M.
CHEX—A to Z
CBL—People on March
WJZ—Listen to Lulu-S
10:30 P.M.
CHEX—Ballroom Time
CFRB—Brian Aherne-T
WABC—Cresta Blanca Car'val
WJZ—Men's News
11:00 P.M.
CHEX—News
WABC—Ned Calmer-N

THURSDAY MORNING

8:00 A.M.
CHEX—News
CFRB—Jim Hunter-N
WJZ—The Kibitzers-V
WEAF—News Roundups
8:15 A.M.
CFRB—Dave Bacal, organist
CHEX—Top of the Morning
CBL—Morning Devotions
WABC—Music of To-day
8:30 A.M.
CBL—March Past-M
WABC—Missus Goes Shop'g-T
WJZ—Nancy Craig-T
8:45 A.M.
CHEX—Morning Devotions
CFRB—Golden Gate Quar.
WEAF—Definitions-V
WABC—Woman's Page-T
9:00 A.M.
HEX—News; Neigh News-V
CBL—Everything Goes-V
WJZ—Breakfast Club-V
9:15 A.M.
CHEX—Meet the Band-M
CFRB—School of the Air
9:45 A.M.
CHEX—Sweethearts
WABC—This Life of Mine-D
CBL—Music While You Work
10:00 A.M.
CHEX—News; Masterworks
WJZ—Market Basket-T
WABC—Valiant Lady-D
CBL—School of the Air
10:15 A.M.
CFRB—Baby Program-T
WABC—Kitty Foyle-D
WEAF—The Open Door-D
10:30 A.M.
CHEX—Novatime
CFRB—Mrs Aitken-T
WJZ—The Baby Institute
CBL—Wartime Shopping-T
10:45 A.M.
CBL—Monica Mugan-T
WJZ—Sweet River-D
CHEX—Mastersingers
11:00 A.M.
CHEX—News; Neighbors-V
CFRB—Home Crafters
CBL—Road of Life-D
WABC—Mary Lee Taylor-T
11:30 A.M.
CHEX—Musical Sketches
WABC—Bright Horizon—D
WEAF—The Brave in Heart-D
CBL—Soldier's Wife-D
11:45 A.M.
CHEX—Invit to Syncopation
CFRB—Do You Remember?
WJZ—Living Is Fun-T
WABC—Aunt Jenny-D

THURSDAY AFTERNOON

12:00 NOON
CHEX—News; Home Folks
CBL—BBC News
WJZ—Building for Tomorrow
12:15 P.M.
CFRB—Farm Broadcast
WJZ—Skipper Nelson-S
12:30 P.M.
CHEX—News; Farm News
WJZ—Farm and Home Hour
CFRB—Life Can Be Be'utiful
CBL—Farm Broadcast
1:00 P.M.
CHEX—News, Farm Folks
CBL—CBC News
WEAF—Mary M McBride-T
1:15 P.M.
CHEX—Eb and Zeb
CBL—The Happy Gang
WJZ—Woman's Exchange
1:30 P.M.
CHEX—Chapel Chimes-M
CFRB—Aloha Land
WABC—Bernadine Flynn-T
1:45 P.M.
CHEX—They Tell Me-T
WJZ—Thursday Concert
2:00 P.M.
CHEX—Betty and Bob
WEAF—Guiding Light
WJZ—Eddie Maychoff, comed.
CFRB—Our Gal Sunday-D
2:15 P.M.
CHEX—Victory Loan Show
WJZ—Mystery Chef-T
WEAF—Lonely Women-D
CFRB—At the Console
2:30 P.M.
CHEX—Stars of the Week
WJZ—Ladies Be Seated
WEAF—Light of World-D
2:45 P.M.
CHEX—Organ Tones
WEAF—Hymns of Churches
3:00 P.M.
CHEX—News; Ballroom
CBL—A Woman of America-D
WJZ—Morton Downey-S
3:15 P.M.
CFRB—Dr Stidger-T
CBL—Ma Perkins-D
WJZ—My True Story
3:30 P.M.
CHEX—Sincerely Yours-V
WABC—Now and Forever-D
CBL—Pepper Young-D
3:45 P.M.
CHEX—Wendall Hall
WJZ—Neighbors-T
CBL—Right to Happiness
4:00 P.M.
CHEX—News; Ivorettes
CBL—Joint Recital
WJZ—Blue Frolics
WEAF—Backstage Wife-D
4:15 P.M.
CHEX—Highlights of the Week
CFRB—Big Sister-D
CBL—Talk for Women
4:30 P.M.
CHEX—1430 Club
CFRB—Lealy Stowe's Guests
CBL—Recital
WEAF—Lorenzo Jones-D
4:45 P.M.
WJZ—The Sea Hound-D
CFRB—Waltz Time
WABC—Perry Como-S
WEAF—Widder Brown-D
5:00 P.M.
CHEX—News
CBL—Front Line Family-D
CFRB—Eddie Dunn Show-V
WEAF—When Girl Marries
5:05 P.M.
CHEX—Lindsay Salute—M
5:30 P.M.
WJZ—Jack Armstrong-D
CFRB—Peter Pan
WEAF—Just Plain Bill-D
5:45 P.M.
CHEX—Musical Moment
CFRB—The Lone Ranger-D
WABC—American Women

Football Final Set For November 27

(By The Canadian Press)

The Ontario Rugby Football Union's remaining schedule has been revised and dates have been announced leading to a Canadian football final for the Grey Cup at Toronto Nov. 27. Harold Bailey, O.R.F.U. secretary-treasurer, announced the changes last night.

The two major changes in the O.R.F.U. schedule provide for transferring to Toronto Oct. 30 a game between Toronto R.C.A.F. Hurricanes and Hamilton Flying Wildcats originally scheduled for Hamilton the same day, and for telescoping the last week of the original list of games to permit a play-off between the O.R.F.U. and the Quebec Rugby Union.

Under the second change, a game between Ottawa Combines and Toronto Indians set originally for Nov. 13 at Toronto is cancelled and the Indian-Ottawa game Nov. 6 will be worth four points to the winner. The original Nov. 13 engagement between Toronto Balmy Beach and Hamilton Wildcats will be played at Hamilton tonight, leaving Nov. 13 for a play-off between the O.R.F.U.'s two top teams "at a point to be designated by the two leading clubs and the O.R.F.U.'s senior executive."

The O.R.F.U. champion will meet the Quebec Union representative the following Saturday with the winner meeting the western champions in the Grey Cup final here Nov. 27.

Officials of the Pacific Coast Amateur Hockey Association announced yesterday the six-team senior league schedule will open Nov. 5 at Victoria with sea island R.C.A.F. meeting Victoria machinery depot.

Any doubt that Dave (Sweeney) Schriner wouldn't play hockey for the Navy team of Calgary in the Alberta Service Senior League during the 1943-44 season was dispelled yesterday when the former National League scoring flash was sworn in at H.M.C.S. Tecumseh. When Schriner gets his call for duty, which may not be for several weeks, he will be an ordinary seaman.

MOVIE TIME TABLE

Capitol: "Stage Door Canteen", 1.40, 4.05, 6.30, 8.55. Last complete show at 8.45.

Centre—"They Got Me Covered", 1.30, 4.10, 7.05, 9.45; "Wings Over the Pacific", 3.10, 6.05, 8.45.

Regent — "Tennessee Johnson", 1.50, 4.55, 8.10; "Mountain Moonlight", 3.35, 6.45, 9.55.

Fights Last Night

(By The Associated Press)

Hartford, Conn.—Billy Banks, 129, Washington, outpointed Pedro Hernandez, 126, New York, 8.

New York—Ernest "Cat" Robinson, 150, New York, knocked out Vinnie Vines, 151½, Schenectady, N.Y. 4.

White Plains, N.Y.—Pete Deruzza, 153, Mamaroneck, N.Y. outpointed Indiana Gomez, 160, Cuba, 8.

Jersey City—Buddy Farrell, 150, Newark, outpointed Mike Bulick, 149, New York, 8.

New Bedford, Mass.—Joe Lemieux, 137, New Bedford, outpointed Johnny Dube, 143, Hartford, 10.

Los Angeles—Louise Wise, 164, Los Angeles, outpointed Amado Rodriguez, 163, El Paso, Tex., 10.

RIZZUTO STILL STARS.

NORFOLK, Va. — (CP).—Baseball fans around the Norfolk Naval Training Station know why the New York Yankees have always been labelled the Bombers. Many Big League stars played for the Training Station this year, but still the most potent bat of all was that of little Phil Rizzuto, former Yank shortstop, who led the Sailors' batting parade with an average of .317.

Tennis Star Visits Hollywood

Visiting in Hollywood, Pancho Segura, the Ecuadorean tennis star, stopped to chat with Zorina, the dancer, and give her a few tips on proper handling of the tennis racquet.

Canadian Sport Snapshots

By CHARLES EDWARDS
Canadian Press Staff Writer

TORONTO, Oct. 20 — (CP). — Questions asked of professional hockey prospects by 1943-44 model scouts, in the order of importance, are: 1. Have you got a passport? 2. Can you skate?....They say Lester Patrick took one look at his crop of rookies at New York Rangers Winnipeg camp and almost cried. However, one figure caught Patrick's eye and he shouted to a henchman: "Get that man's signature on a contract.". Mr. Henchman took a quick look, recognized the 42-year-old Ranger coach, Frank Boucher. "Never mind who he is," roared Patrick. "He can skate."

Suggestion box:

The Canadian Rugby Union rejected Halifax Navy's application for entry in the Grey Cup competition because the application was not received until after the October 1 deadline. It's too bad the Halifax team is not included in the play-off scheme because the Canadian game is just taking hold in the Maritimes and a little C.R.U. encouragement right now would help. It would be too bad to lose the foothold which war conditions have gained for football in the Maritimes.

Incidentally:

W. A. (Bill) Fry, former president of the Canadian Amateur Hockey Association and of the Amateur Athletic Union of Canada, still takes a keen interest in sport. Writing in his Dunnville, Ont., Chronicle, Bill puts in a plug for Welland's campaign to raise funds for a $150,000 modern arena. The Fund Committee is within sight of its objective....Remember the youngster from Alberta's Peace River district who had such a burning desire to be a sports writer that he started a little sports paper of his own? His name is Ned Powers and early this year he lost his mother when fire destroyed his home. We now hear that young Ned, his father and his brothers are living in Regina. Ned attends school, but writes pieces for the Regina Leader-Post.

Sport scents:

Centrals of the Toronto major Ladies' Five-Pin League rolled a three-game team score of 3,911 last week-end. They claim a world record for teams of five women.. ..Chick Appel of Stratford Beacon-Herald says Montreal Canadiens still hope to coax Ray Getliffe out of retirement. Appel says Dick Irvin telephoned Getliffe offering a substantial pay boost over last season.

Sportsman Dies

CAMBRIDGE, Mass.—(AP).— J. Frank Facey, 80, for 40 years secretary-treasurer of the New England branch of the Amateur Athletic Union and a noted figure in the amateur sports world, died Monday night.

—BUY VICTORY BONDS—

Ten Go To Post

BALTIMORE—(CP).—Ten three-year-olds are named to start in the $15,000 added Maryland-Potomoc handicap, Pimlico's feature. Top weight for the 1⅛ miles event is assigned Calumet Farms' Son of Peace, with 115 pounds, which is the likely favorite.

—BUY VICTORY BONDS—

Student Coaches Team

ROCKWOOD, Tenn., Oct. 20. — (AP). — Seventeen-year-old Clarence Knight, a senior, took charge of the Rockwood High school football team this fall without pay when the regular coach remained on a war job. His team so far is unbeaten and untied in four games.

Gypsy Rose Lee adds her inimitable bit to entertain servicemen of the United Nations in Sol Lesser's star-studded "Stage Door Canteen," showing at the Capitol Theatre this week.

Indians-Navy Deadlocked On Lower Rung

By The Canadian Press

Toronto Balmy Beach bid tonight to close the four-point gap separating them from first place in the Ontario Rugby Football Union when they meet Hamilton Flying Wildcats on Hamilton home grounds. Beaches have three victories compared with five triumphs for Hamilton and the co-leading Toronto R.C.A.F. Hurricanes.

In the other contest billed on the league's first two-game program under floodlights, Toronto Indians meet Toronto Navy at Maple Leaf Stadium in a fourth-place duel. Indians and Navy now are deadlocked with one victory and four losses apiece. Indians defeated the Sailors 14-13 last time the teams met with a converted touchdown in the last three minutes of play.

Beaches will be reinforced by the return of Bill Zock, who missed his team's first clash with Wildcats because of injuries. Veteran Inside Bob Reid has signed and will be in the Beach lineup.

PO. Jimmy Smith, Wildcat quarterback, is expected to play despite a sore knee, but the Hamilton club may be forced to play without Murray Crowe, now stationed with the R.C.A.F. a considerable distance from Hamilton.

—BUY VICTORY BONDS—

Weathers Crisis

NEW YORK —(CP)— Big-time commercial sport in United States seem to have passed safely through its own war crisis and to stand every chance of doing business as usual for the duration. A survey last night showed every indication that Washington prefers to let baseball, racing, football and hockey carry on.

STARTS TO-MORROW!
ALICE FAYE
JOHN PAYNE
JACK OAKIE
In the Grand Technicolor Musical-Comedy Feature
"HELLO FRISCO HELLO"
And Special Added Attraction
"MAN KILLERS"
Thrilling Adventure Hit
PLUS! Superman Cartoon
All British Newsreel
Last Times To-day
Bob Hope - Dorothy Lamour
"They Got Me Covered"
And 2nd Feature
"Wings Over the Pacific"
Extra! Latest News Events
SPEED the VICTORY
5TH VICTORY LOAN
NEW Centre

SPEED the VICTORY
5TH VICTORY LOAN
A STORY OF LOVETIME IN WARTIME!
SOL LESSER presents
STAGE DOOR CANTEEN
48 STARS and A GREAT LOVE STORY
PLUS 6 NAME BANDS!
FAMOUS PLAYERS THEATRE
Capitol
Feature Starts At:
1.40 - 4.00
6.25 - 8.50

Regent
STARTS THURSDAY
Your Favorite In His Best Picture
"SOUTH of the BORDER"
Gene AUTRY
with Smiley BURNETTE
Feature No. 2
MR. DISTRICT ATTORNEY
IN "THE CARTER CASE" PLUS! SERIAL
TO-NIGHT ONLY!
"TENNESSEE JOHNSON" - "MOUNTAIN MOONLIGHT"

U.S. Navy Makes Successful Raid On Wake Island

Great columns of smoke rise into the Pacific sky over Wake Island from fires that resulted from bomb and shell hits on installations during the U.S. navy's aerial and sea bombardment of Wake Island, October 5-6. Many Jap planes were caught on the ground and destroyed. Note ship sunk in foreground.

Campbellford Man Now Brigadier Gets Post In Pacific Command

OTTAWA, Oct. 20.—(CP).— Defence Headquarters to-day announced appointment of a new brigadier-general staff in Pacific command, a new brigadier in charge of administration in the command, commanders for three tactical brigade groups and a commander for a combined operations school.

The appointments:

1. Brig. W. M. S. Macklin, 44, a permanent force officer from Scarboro, Ont., who has been brigadier in charge of administration at Pacific Command, as Brigadier General Staff, Pacific Command. Brig. Macklin succeeds Brig. V. N. Bostock, 40, of Kamloops, B.C., who is returning overseas.

2. Brig. A. H. W. Landon, M.C., 54, a permanent force officer who formerly served in the British Army and has been officer commanding Vancouver defences, as Brigadier in charge of administration, Pacific command, succeeding Brig. Macklin.

3. Brig. H. W. Foster, 41, of Picton, Ont., and Halifax, commander of the Canadian forces which combined with United States troops earlier this year to occupy Kiska in the Aleutians, as officer commanding a tactical brigade group.

In Kiska Raid.

4. Lt.-Col. R. H. Beattie, M.C., 48, of London, Ont, commander of a regiment on coast defence duty and a member of the Canadian Kiska force, as officer commanding a tactical brigade group, with rank of acting brigadier

5. Lt. Col. A. R. Roy, 41, of Ottawa, a permanent force who has been general staff officer (first grade) with the now-disbanded 7th Canadian infantry division on duty in Atlantic command, as officer commanding a tactical brigrade group, with the rank of acting brigadier.

6. Brig. D. R. Sargent, 47, of Campbellford, Ont., and Nanaimo, B.C., commander of an infantry brigade on coast defence duty, as officer commanding a combined operations school. Location of the school was not given in the Army statement.

A Defence Department spokesman said the appointments carry "no special significance" and that they are designed to bring the army organization up-to-date and fill gaps in the Pacific area caused by previous transfers of officers.

Brig. Sargent was born in Campbellford, Ont., and enlisted in the ranks in the First Great War. In 1916 he was appointed a lieutenant in the 232nd Battalion and went overseas. After serving in France he was sent to England as an instructor.

On his return to Canada he served with the Canadian Scottish at Victoria, commanding the regiment from 1930 to 1934. Shortly after the outbreak of war he was given command of the 1st Battalion Canadian Scottish and in 1940 was made brigadier in command of the 6th infantry brigade. He went overseas with the First division but was recalled in December, 1941, to take command of a western coastal defence area.

In civil life he was a transportation executive at Nanaimo.

BUY VICTORY BONDS

DOURO

Community Honors Mr. and Mrs. Meagher

DOURO, Oct. 20 — (ENS). — A pleasant evening was spent on Monday at the home of Mr. and Mrs. James Meagher who recently had a farm auction sale and who expect to move to Peterborough in a short time.

Neighbors gathered to make a presentation and express regret at having Mr. and Mrs. Meagher and family leave the community. An address was read by Arthur Carveth and the presentation of a set of dishes to Mrs. Meagher and a pipe to Mr. Meagher was made by Joseph Lonergan.

Both Mr. and Mrs. Meagher thanked their neighbours for their thoughtfulness and kindness. Dancing was enjoyed and lunch served. Mr. and Mrs. Fergus Meagher and children and Miss Meagher of Peterborough were present for the occasion.

MORE ABOUT—

4 Crack Divisions

Continued from Page 1

Dneiper-Sozh triangle and further extended their bridgeheads on the west bank of the Dneiper below Rechitsa on the road to Poland.

Henry C. Cassidy, Associated Press war correspondent in Moscow, said advices from the Ukraine indicated the Germans had started huge demolitions in Kiev. Tremendous explosions could be heard far east of the Dnieper, he said.

Forcible evacuation of Kiev's wartime population of 150,000 was also reported by Cassidy. According to the Russians, he said, civilians are being driven west along the road to Zhitomar in two groups, destined for slave labor camps in Germany.

BUY VICTORY BONDS

Canadians Responsible

TORONTO, Oct. 20—(CP)—Dr. Charlotte Whitton, former head of the Canadian Welfare Council, said yesterday that what Canadians get in the way of social security after this war depends on what Canadians are prepared to introduce.

BUY VICTORY BONDS

Catch Draft Dodgers

MONTREAL, Oct. 20 — (CP)— Twelve men, suspected of being draft-dodgers, were found after Royal Canadian Mounted Police and Provost Corps raids in taverns, poolrooms and dance halls here last night.

Chapped, Rough Lips Prevented

Relieve Soreness Instantly

Sore, chapped lips make life miserable in cold weather. Painful and unsightly, their cracked, rough surfaces are easily infected. Don't run this risk! Prevent chapping with Lypsyl. Its wonderful emollient action protects the delicate membranes, keeps the lip tissues from becoming dried out by cold, biting winds, so that lips stay smooth and soft in all weather. When lips are already chapped, Lypsyl gives quick relief, seals the wounded membranes against dangerous germs, hastens natural healing. Get Lypsyl at your store today and use it regularly. Sold everywhere in handy stick form.

LYPSYL Natural Red or Invisible White for Men and Women

Cheese, Produce and Livestock

WINNIPEG GRAIN.

WINNIPEG, Oct. 20 — (CP). — Sharp losses were recorded in the rye market yesterday on the Winnipeg Grain Exchange when selling by local and outside interests sent futures 1¾ to 1⅞ cents a bushel lower.

Trading was on the quiet side and mostly confined to flurries at the opening and close. Only the May contract posted gains during the session, rising ⅛ cent at one time.

Business in cash coarse grains was brisk, with sales of 150,000 bushels of oats and 125,000 bushels of barley confirmed for deferred shipment to Eastern Canada. No important transactions were indicated in cash wheat.

Winnipeg Futures.

	Open	High	Low	Close	Prev Close
Oats—					
Oct.	....	....	....	51⅛	51⅛
Dec.	....	....	....	51⅛	51⅛
May	....	....	....	51⅛	51⅛
Barley—					
Oct	....	....	....	64¾	64¾
Dec.	....	....	....	64¾	64¾
May	....	....	....	63¾	64¾
Rye—					
Oct.	112	112½	111⅞	111⅛	112⅞
Dec.	112⅝	112⅝	110¾	110⅞	112⅝
May	114⅛	114⅛	111⅝	111¾	112⅝

TORONTO LIVESTOCK

Live Stock Receipts

Cattle	1,400
Calves	600
Hogs	1,130
Sheep and lambs	1,600

Prices were generally steady in cattle trade on the livestock market yesterday. About 2,000 head of plain cattle were unsold at the close. Calves and hogs were steady. Lambs and sheep were weak.

Weighty steers were $10 to $11.75, butcher steers and heifers $9.50 to $11, boners downward to $7, butcher cows $7.25 to $8.50, canners and cutters $5 to $7, bulls $7 to $9, fed yearlings $12.00 to $13.50, stockers slow $8 to $10.65 with stock calves up to $12.

Choice vealers were $15.00 to $15.50 with other grades downward to $10 and grass calves mostly $8.

Lambs were $12 for good ewes and wethers delivered by rail with some at $11.50 delivered by truck, bucks $1 discount and culls $9.00. Sheep were $3.50 to $7.

Hogs sold at $16.75 dressed-weight and sows $13.75 dressed.

Representative Sales

Weighty Steers: 16, 1,200 lbs. $11.40; six, 1100, $11.25; 29, 1160, $11; six, 1120, $10.75; 20, 1090, $10.60; three, 1130, $10.

Light Steers: 23, 1010 lbs. $11; five, 1006, $10.75; 21, 900, $10.50; two, 1040, $10.25; 11, 920, $10; 15 820, $9.

Heifers: 17, 860 lbs. $11; six, 900, $10.75; nine, 905, $10.50; 15, 960, $10.25; six, 730, $10; two, 850 $9.50; one, 890, $8.

Cows: Three, 1100 lbs. $8.50; four, 1220, $8.25; four, 1200, $8; 2, 1160, $7.75; six, 1100, $7.50; six, 1170, $7.25; eight, 1000, $7; two, 1140, $6.50; two, 810, $6.25; three, 1010, $6; four, 900, $5.50; three, 800, $5.

Bulls: Two, 1500 lbs. $9; two, 1570, $8.50; five, 1220, $8.25; two, 1190, $8; two, 930, $7.50.

Fed Yearlings: Three, 840 lbs. $13.25; two, 730, $13; four, 610, $12.50; one, 470, $12.

Stockers: 12, 550 lbs. $12; three 770, $10.65; four, 800, $10.60; 22, 700, $10; three, 800, $9.25; four, 750, $8.

Veal Calves: 33, 220 lbs. $15.50; 46, 220, $15; three, 190, $14.50; 15 200, $14; 16, 210, $13; 14, 310, $12; 14, 160, $11; five, 190, $10.50; 10, 230 $10; 11, 300, $9; three, 230, $8; two, 310, $7.

Lambs: 199, 86 lbs. $12.25; 279, 90, $12; 23, 93, $11.50; seven, 93, $11.25; 17, 110, $11; six, 70, $9.50; 15, 70, $9.

Sheep: Three, 130 lbs. $7.50; 11 160, $7; six, 150, $6; one, 110, $5; four, 102, $4.

MORE ABOUT—

Nazis Makes

Continued from Page 1

of the Mondragone-Venafro line.

The advance carried the 5th Army into the towns of Pignataro, six miles north of Capua, Roccaromana, five miles northwest of Liberi, and the highway junction and town of Dragoni, 2½ miles northwest of Alvignano.

These advances put them 11 miles north of the Volturno. On the Adriatic, the 8th Army captured Petacciato, eight miles north of Termoli, but Gen. Sir Bernard Montgomery's British, Canadian and Indian troops were meeting greatly-increasing resistance as Field Marshal Albert Kesselring made a strong defensive stand.

Allied fighter bombers, continuing their assault on Nazi airfields, strafed the Viterbo and Tarquina airdromes, destroying many grounded enemy planes.

The retreating Germans were employing a scorched earth policy, destroying all roads, houses and cattle and also shooting considerable numbers of civilians.

In a lightning assault on bridges, American Liberators, the type that bombed the Ploesti oil fields in Rumania two months ago, knocked out the Nazi railway from Ancona to Pescara along the Adriatic coast.

Heavy Raids

Medium bombers attacked Frosinone, Terracina and Bojano on the 5th Army front while light bombers swarmed over the entire area just behind the 5th and 8th Army fronts, attacking motor transport, bridges and railroad junctions.

No losses were suffered by Allied planes in the operations, the communique said, and one enemy aircraft was destroyed.

A Middle East communique, disclosing widespread aerial operations yesterday and Sunday, told of attacks on Antimachia airfield on Cos, Herakleion on Crete, harbor installations at Skyros and an enemy convoy off the north coast of Crete. One Allied plane was lost in these operations.

The raid on Skyros took place in daylight yesterday and two small vessels in the harbor were hit.

Radio France at Algiers said the Germans were hurling counter-attacks at the Allies all along the front.

BUY VICTORY BONDS

MOOT HORN GREETING

When Lord Wavell, India's new Viceroy, received the freedom of Winchester he was greeted by calls on the city's centuries-old moot horn.

German Raiders Bomb England

LONDON, Oct. 20—(CP)—A small force of German air raiders dropped bombs at widely separated places in Eastern England last night, touched off the fourth successive night alert in London and caused some casualties.

Four persons were killed by a bomb which dropped in one suburb of the capital and 12 others were buried by falling debris, but they were rescued alive.

There was no indication of any large scale R.A.F. activity over the continent during the night.

This **19¢ PACKAGE** (tax included) **ROLLS 44 CIGARETTES**

That's Saving Money!

MACDONALD'S Fine Cut

LEND NOW..to Speed

Reunion in Canada!

SPEED THE VICTORY!

We can help to bring closer that glorious day when the boys come home triumphant to our welcoming arms. We must do our part to speed Victory by buying 5th Victory Loan Bonds. They've got the Axis back on its heels: the master race is on the run. Our money, invested in bonds, will buy the extra guns, planes, tanks and ships to lay it prostrate in unconditional surrender. Back our boys with bonds. Remember, we're only asked to **lend**. Do it now, and speed reunion in Canada.

Speed the Reunion In Peterborough!

Now, more than ever, it is important for Peterborough to show the leadership which has, for the four previous loans, put Peterborough in the lead and well over the top. Buying Bonds is a tangible means to "Speed the Reunion" of our Peterborough boys with their families. It is a job for everyone- - -our objective is $4,600,000. Let it be known that we did our part fully.

(Signed)
James Hamilton
MAYOR.

(This Advertisement Inserted by The City of Peterborough)

The Peterborough Examiner

VOL. LXXXVIII, No. 92 — PETERBOROUGH, WEDNESDAY, OCTOBER 20, 1943 — PAGE 9

DOMINION WOOLLENS OVER THE TOP

Scotland's Industrial Front Now All Changed By War

By PROF. JAMES A. ROY

(Editor's Note: Following is the 19th in a series of articles written for The Examiner by Prof. James A. Roy of Queen's University, Kingston, on wartime conditions in Britain.)

The war has seen a great increase in factories manufacturing various kinds of explosives, chemicals, and incendiary bombs. For various reasons these factories have been built where there was no immediate supply of suitable labor available. This has led to considerable shifting and changing in population and an influx of industrial workers into districts where formerly there were none.

Since the importation of nitrates from South America has decreased, Scotland has begun to produce the nitric acid synthetically. The fertilizer manufacturers in the chemical industry in Scotland are trying to produce the maximum output for next year's crops and what was in peacetime a season industry has developed into production all the year round. The manufacture of aluminum is increasing. A new war industry in Scotland is the manufacture of magnesium. Scotland is also making the new medicinal chemicals like sulphonamide; also anti-malarial drugs which are now vitally needed since the loss of the Dutch East Indies and the shortage in the quinine supply. Since 1942 Scotland has begun the production of aero-gun sights.

One of the most striking features in the development of light engineering in Scotland has been the contribution of women. Their numbers were negligible at the beginning of the war; in 1943 they represent 30% of it.

I spent one whole day mainly with the Women's Timber Corps and in order to visit a number of their camps I travelled over an incredible number of miles in the Highlands. One camp was run entirely by women, with women foremen, women cooks, etc. The camp was one of the larger establishments. The girls lived in huts which were clean, comfortable, and orderly. At another camp some of the girls lived in huts, some in a country house that had been requisitioned. There were showers, baths, foot-baths, drying rooms, recreation rooms, books to read, magazines to skip, a radio. There was no central heating but the rooms were adequately heated. I was told, and none of the girls I spoke with had any complaints. Some of them were old hands at the game, cutting and sawing and sewing as if to the manner born. One of them had worked in a brewer's warehouse before joining up; another had been a tailoress. Most of them seemed mad to get to Canada after the war. Most of them seemed to think that all they had to do was to go to Canada where they would have the offer of all sorts of jobs they weren't qualified for. Others seemed to think that life on the prairies was like a Gene Autry film. Most of them thought the best thing was to marry a Canadian So I gave them a little talk about a lot of things. Then I turned to and had a lesson in the proper use of the axe. Then we had a cutting competition and a lot of fun.

A Nova Scotia Camp

Later in the day I visited a Nova Scotia camp and watched the men at work. Stout fellows these, with a very high degree of skill. They had cleared an enormous acreage and are now moving camp buildings and machinery to another site. Another camp, where both boys and girls were employed, was deep in the Grampians. Tractors ran about on the steep hillsides, tilting at a dangerous angle, leaping with their caterpillar treads over incredible obstacles, hauling huge loads. I had expected to find most of the

(Continued on Page 11)

MAIN STREET TOPICS

SUBSCRIBED $250,000

Subscription of $250,000 by the Victoria Trust & Saving Company, Lindsay, was one of the largest reported so far in district campaign progress of the Fifth Victory Loan.

BRANTFORD 34,848

The population of municipal Brantford is 34,848, an increase of 1,584 over last year, as shown in the annual report of the city's assessment department.

POTATOES FOUND

A bag of potatoes picked up at the corner of Aylmer and McDonnel street awaits an owner at the police station. The spuds are marked "No. 1 Ontario."

PADRE AS SPEAKER.

Flight Lieutenant Ross Cameron. R.C.A.F. padre who has returned from overseas, is coming from Trenton to-day to address several Victory Loan meetings at local plants, and also the utilities of the City Council and Utilities Commission this afternoon.

STILL A MYSYTERY

No further particulars have been received by the police in regard to the hat and coat found late Saturday night at the east end of the London street foot bridge. Inquiries are being made as to one local man who has not been seen during the last few days.

SUPPORTS CHEX.

A resolution by Aldermen Gordon and Cotton on Monday night recommended to the Board of Governors of the Canadian Broadcasting Corporation the granting of national network privileges to CHEX, "so that the Peterborough station might still better serve this community. CHEX has been well operated, and in our opinion holds practically the same place as a public utility in its relation to this community, which at present does not get national programs as satisfactorily as they should, and to which they are entitled."

JUDGED PLOWING

L. W. Winslow former head of the Cavan and South Monaghan plowing association was judge of the East Carleton match.

SOLDIERS PARADE

A long double file of soldiers, perhaps six or seven hundred, descended the High Street Hill this morning and headed toward Morrow Park. Rumor preceding Colonel Bapty the new O. C. intimates that he is a stickler for physical fitness, not that route rambles are an innovation.

NICE PRESENT

The girls of the Examiner received a gift of roses this morning from G. T. Melton, 943 Water street. The bouquet consisted of about half a dozen roses and some phlox, all of which had been growing in his garden.

CAR IS STOLEN

An automobile belonging to W. N. Thompson was stolen some time last night from the rear of the Queen's Hotel. Mr. Thompson, a guest at the hotel, left his machine there and it was gone this morning.

RIGHT HAND DRIVE

An ordinary Dodge passenger car was seen on the street this morning bearing a sign "caution, right hand drive." It was not a mistake either, as the car actually did have the steering wheel on the right side, a characteristic peculiar of military vehicles and cars made for use in the British Isles.

FOG GROUNDED BOMBERS.

The thousands of citizens who expected a flight of five bombers from Trenton Monday night as a demonstration for the opening day of the Fifth Victory Loan campaign should be informed that this feature had to be cancelled because of adverse conditions at Trenton. City Clerk Outram received at 7 p.m. Monday a telephone message that heavy fog over the big air field prevented the Peterborough assignment being carried out. The planes had to be kept grounded Monday evening.

PROMINENT SPEAKER.

Gordon Nairn, Field Supervisor for the Life Underwriters Association of Canada, is scheduled to address Peterborough Life Underwriters' Association at the regular dinner meeting in the Empress Hotel, Thursday noon.

—BUY VICTORY BONDS—

Sworn In As Viceroy

NEW DELHI, Oct. 20.—(CP). — Field Marshal Viscount Wavell was formally sworn in to-day as Viceroy of India, succeeding Lord Linlithgow, who has held the office since April, 1936.

Viscount Wavell arrived here Monday by plane from Britain.

Clinic Planned For Otonabee

The executive of Otonabee Red Cross Society met in the town hall on Monday with the president, the Rev. George Murray in the chair.

The reports showed the finances in good condition and that a large and varied amount of work had been done for hospitals, clothing for Greeks, refugees, etc. The president reported that he had visited seven groups in the Township and expressed appreciation of the splendid work done by those groups of willing workers. More voluntary workers are needed for sewing and knitting, come and give your help for this needy work.

The main business of the meeting was to consider the need for Blood Donors and to co-operate with the Red Cross Blood Donors Clinic in Peterborough. The call is to all who are between the ages of 13 and 60 years to become blood donors, it is hoped that there will be a good response and that Otonabee will live up to its reputation by "Going over the top" in this. The Clinic is open at 135 Brock street, Peterborough on Monday from 8.15 to 11 a.m. and Wednesday from 8.15 to 11 a.m. Those who go must eat a special diet for breakfast the morning the blood is taken and must watch diet from the evening meal of the day before. Diet, all fats must be eliminated from breakfast (butter cream, bacon, and eggs) because the blood will not dry with fat in it.

A special evening clinic for Otonabee on November 4th at 7.30 p.m. when it is hoped to have the Keene bus take from 30 to 40 donors. For this evening clinic it is necessary to have a special diet for breakfast, lunch and supper of the 4th of November. Full information will be given, application forms can be received from the local sewing groups or from the president, phone Keene 26 ring 3. Each person receives a good medical examination at the clinic before being permitted to become a donor, there is no pain, a local anaesthetic is given, food and rest is given at clinic after blood is given. Time spent at clinic — about one hour.

Great Britain last year asked Canada to provide six thousand donations per week. This year she asked us for fifteen thousand donations per week as a minimum. The clinic in Peterborough has a quota of two hundred per week. For those who can give this much needed blood, here is an opportunity to help save a life, to help win this war.

14 Canvassers Secure $15,300 In Bonds

The Dominion Woollens Ltd., whose employees believe in backing up their 59 fellow workers who have enlisted in the forces, did such a good job of digging down in their pockets for Victory Bonds that this morning they had reached $15,300, for a quota of $14,850. The final returns have not yet been made, but the company has gone nicely over the top.

This campaign the employees have managed to beat their record of a year ago when for the same period they had reached 96 per cent. of their objective. Now with 103 per cent. attained they are aiming at a still higher goal.

Eight of the fourteen salesmen exceeded their individual quotas. They are: A. Black, D. Hillier, R. Green, F. Traviss, A. Armstrong, A. Rutter, F. Rappe, G. Hartshorne and J. Caravaggie has not yet been heard from. The other canvassers are: D. McGregor, V. McDonald, F. Thirnbeck, C. Murray and Mrs. D. Hope.

Three of the retail firms in the group payroll section of the Fifth Victory Loan campaign sent in reports this morning that contributed sustenance to the enthusiasm at headquarters.

Employees of the Stedman Store, Charlotte street, with 71 per cent. participating, reported 110 per cent. of their objective, and their canvass completed.

The staff of Grafton and Company wrote 100 per cent. across the board, all the employees subscribing for the full amount of the store's quota.

Robert Fair and Company, with only 35 per cent. of their employees canvassed this morning, were 105 per cent. of their objective.

The canvass at the Fair store is not yet complete, and it is expected that the percentage of subscriptions will be appreciably larger when all the returns are in.

Subscriptions in Smith began to climb toward the township's $90,000 objective with the first report from Gordon Hancock this morning of fifteen subscriptions amounting to $13,650.

Headquarters sent in a little story this morning about a salesman who sold his car and converted the money into Victory Bonds. It was an anonymous reference, but there seems to be no reason why this salesman should not be identified as Bob Everett of the Empress Hotel staff.

A Cavan farmer, who declined to give his name, called at headquarters first thing Monday morning, enquiring about Victory Bonds. He said he had not yet been canvassed for the previous loans. The $50 and $100 denominations were explained to him, and then he asked how one went about buying a $1,000 bond. With that he went his way, leaving a rather definite impression that he had some cash that wasn't working, and he would be in on the Fifth Loan.

C. S. Cummer On CHEX

Continuing the bankers' broadcast in support of the Fifth Victory Loan, C. S. Cummer, manager of the Bank of Montreal, will be the speaker Thursday evening at 6.10 over CHEX.

—BUY VICTORY BONDS—

Citizens Pay Up Taxes Sooner

Progress of the collection of taxes at the city hall was still out in front of the payments last year.

City Treasurer Shaver informed the Examiner this morning that Peterborough's ratepayers had paid up to October 18 the total of $750,068 of this year's taxes, or 95.19 per cent of the total amount due.

At the corresponding date last year, the total which had passed through Tax Collector A. S. Couper's hands was $704,398 or 93.34 per cent of the current taxes for 1942.

Other receipts of taxes include those in arrears but which are paid from time to time in addition to the currently due taxes. These sums are not included in the total of $750,068 and the comparative amount last year.

War—25 Years Ago

By The Canadian Press

OCT. 20, 1918—Canadian forces captured Denain and reached Haulchin while British troops attacked the enemy on the Selle River between Denain and Le Cateau forcing passage of the river and taking 7,000 prisoners. Germany in reply to President Wilson's note agreed to recall submarines.

Now Overseas

PO. Gerald O. Dawson recently arrived overseas, according to word received by his wife, who lives at 745 Water Street. He enlisted in June, 1942, as a pilot and trained at Toronto, Quebec, St. Catharines and graduated from Hagersville. Before enlisting he worked at Dawson's Bakery. PO. Dawson is the son of Mrs. Emma Dawson, 742 George Street. (Cripps' Studio Photo)

No Extra Eggs To Be Found In Peterborough

Peterborough is consuming nealy all the eggs produced in its immediate area of supply, R. M. Pierson of Co-Op told the Examiner today.

"We have a meat shortage, as one factor," Mr. Peirson said," and we are coming into the season of low production of eggs, and the demand for the rest of Canada and for export overseas is high."

Egg production here has mounted throughout this year to an increase of 45 per cent, and the city people are buying just about all the top grade eggs that are handled and sold with the Co-Op brand of quality.

Ottawa Scarcity

Mr. Peirson confirmed news reports of a sharp scarcity in the Ottawa district at the week end, becoming almost a famine. "We sent all we could spare to Ottawa. Perhaps their shortage will continue for the next month or more."

Influences in the egg section of the provisions trade, Mr. Peirson said, are: high quotas for the armed forces which have absolute priority in supplies;

Canada's contract to ship Britain 63,000,000 dozens of eggs in powdered form this year. Mr. Peirson said he understood Canada was trailing about fifty per cent behind that objective.

Poor Season

Late autumn is an off-time for egg production; abnormal domestic demand resulting from meat rationing; a reduction in storage eggs from 6,000,000 dozen a year ago to 428,000 dozen now.

Mr. Peirson said people here were buying the top grades for the simple reason that they got "more egg". The No. 1 grade had to be 24 ounces and might be more, but the medium would not exceed 24 and might be down to 22½ ounces.

—BUY VICTORY BONDS—

Oil Investigation

WASHINGTON, Oct. 20.—(AP).—Representative L. H. Gavin (Rep.-Pa.) asked the House of Representatives yesterday to investigate the Canol Oil project in Northern Canada which he said is costing the United States $138,000,000 on such a basis that reimbursement will take 168 years.

—BUY VICTORY BONDS—

Want Better Rations

LONDON. Oct. 20—(CP)—The Japanese government has been pressed to remedy deficiencies in rations of prisoners of war, Sir James Grigg, secretary of war told the House of Commons yesterday.

514 Members Are Secured In YMCA Drive

The workers in the Y.M.C.A. men's membership campaign met last night for the final report of the intensive campaign and a fine total was recorded. When the last captain had been heard from the board showed 514 members secured, with some to come later. This figure compares very favorably with a total of 465 at the same time last year. 170 new members were enrolled which replaces by a good margin the 108 members who have enlisted since last October. This brings the total enlistments from the membership of the association to over 300 since the war started.

President J. R. Marshall in thanking the workers pointed out that it would be reasonable to expect that at least 200 of the men in the armed forces would still be active members if they were at home and with this additional number the membership strength would be well over 700 in the men's division. All members who have enlisted are being carried as members, and a letter with membership cards enclosed is being sent to each individual. Many letters of appreciation were received last year from many parts of the world where these letters had been received.

Summary:

	Ren.	New	Total
Division A, F. E. Johnston, Major.			
E. McDonald	23	17	40
U. Waterman	26	17	43
S. McBride	32	12	44
A. Dryland	32	12	44
B. Everitt	35	11	46
El. Jones	37	11	48
Totals	185	80	265
Division B, George C. Scott, Major.			
G. Johnston	18	14	32
M. Giardino	20	30	50
W. Swiss	30	21	51
R. Krant	28	11	39
F. S. Potter	27	1	28
J. Hardill	36	13	49
Totals	159	90	249
Total Men	344	170	514

—BUY VICTORY BONDS—

12 Men Taken In Police Raid

With the object of rounding up possible military delinquents and other men who had failed to comply with selective service regulations a raid was made Tuesday afternoon by local police by the authority of the Chief of Police under the Vagrancy Act. Twelve men were rounded up in the downtown section for examination.

Officers C. J. McGillen and Harold Mesley visited pool rooms and other spots and garnered in the men, who were brought to the police station.

There a board comprising four visiting selective service officials and a representative of the local office was set up in the guard-room and the men brought in were thoroughly grilled as to the work in which they were engaged. Of the twelve, Selective Service officials stated to-day that 9 had been directed to essential employment and were already at work this morning. The cases of the remaining three were taken under investigation.

—BUY VICTORY BONDS—

Obituary

LUCIA ELIZABETH TATE.

The death occurred on Tuesday at Toronto General Hospital of Lucia Elizabeth Tate, 85, following a long illness. A resident of Toronto for 30 years, she was a member of one of Peterborough's prominent families, the daughter of the late Col. John W. Tate and Mrs Tate. She was a sister of A. O. Tate of Brooklyn, New York, well-known as a secretary of Thomas Edison and the author of a biography of the famous inventor.

The body is resting at the Bates and Maddocks Funeral Chapel, 124 Avenue Road, Toronto, for service in the chapel this evening at 8 o'clock. Interment will be made at Little Lake cemetery, Peterborough, on Thursday.

$239,700 Raised First 2 Days Of Fifth Loan

In the last war some one wrote a whimsical parody, or more correctly a paraphrase, of one of the most popular songs of those years, of which there was a memorable line "It's a stiffish bit to go to Tipperary," and that identifiable adjective thrusts up from memory when you look at and ponder Peterborough's undertaking of subscribing a grand total of $4,600,000 in this Fifth Victory Loan.

It will stand out challengingly in the daily reports from the local Loan headquarters as it did last night when the first statement recorded total subscriptions amounting to $239,700 for the first two days, or 5.21 per cent in contrast with the required percentage of 11.11 per cent.

Divisional objectives and amounts secured in the first two days were summarized as follows:—

Rural general canvass: Objective $600,000; subscriptionus $16,250; per centage 2.78.

(In each instance the expected per centage is 11.11.)

Total city and county general canvass: Objective $2,150,000; subscriptions $132,850; per centage 6.18.

Peterborough employees' canvass: Objective $950,000; subscriptions $6,850; per centage .72.

Total general and employees' canvass: Objective $3,100,000; subscriptions $139,700; per centage 4.55.

Special names: Objective $1,500,000; subscriptions $100,000; per centage 6.66.

County grand total: Objective $4,600,000; subscriptions for two days $239,700; per centage 5.21.

First County Returns

Just as they did last Spring two East Peterborough municipalities stepped out in front of the rest of the county—Belmont-Methuen with 10 per cent and Havelock with 8.29 per cent.

The combined northern townships, Harvey, Burleigh, Chandos and Anstruther were third with 7.78% and North Monaghan fourth with 6.86%.

No reports were received from Asphodel Douro and Ennismore, and Otonabee and Smith, the big two, were only breaking ground in this autumn campaign.

Objectives and two-day returns, with percentages, from rural Peterborough were as follows:—

N. Monaghan	$35,000;	$2,400—6.86
Otonabee	$130,000;	$1,250— .96
Asphodel	$38,000;	
Norwood	$58,000;	$150— .25
Smith	$90,000;	$1,100—1.22
Lakefield	$60,000;	$2,000—3.33
Ennismore	$12,000;	
Douro	$35,000;	
Dummer	$34,000;	$200— .50
Belmont-Methuen	$25,000;	$2,500—10.
Havelock	$38,000;	$3,150—8.29

City's Beginning

Peterborough city's objective is $1,550,000; subscriptions for two days $116,600; and per centage 7.52.

It was pointed out prior to the opening of the campaign that the city's allotment of the Fifth Victory Loan has been increased $100,000. In fact urban Peterborough is absorbing the increase, or at least is setting its face to that height.

Two Teams Tied

The Tuesday evening statement of the city canvass showed the teams captained by Ken Smylie and Gordon Monkman tied with subscriptions of $9,100 each.

The Smylie trio are: Walter Metheral $2,000; James Skinner $6,100; Victor Tully $100.

And Gordon Monkman's team: A. J. McClellan $8,650; A. E. Cauley $300 and Stanley Darling $150.

Team totals for the two days were:

Alex Sollitt, captain, R. Payne, L. Brooks and W. V. Drury—$550.

C. H. Elliott, captain, J. Curtis, E. S. Bent and Bruce Sargent—$3,600.

Norman Hamley, captain, C. A. McFadgen, C. A. Gallagher and Victor Gallon—$850.

C. J. Ray, captain, Joseph Mackness, John H. Seels and William S. Rose—$1,600.

E. G. Pridham, captain, M. H. White, J. D. Anderson and F. Revoy—$4,000.

W. J. Hamilton, captain, S. G Cole John Lee, and W. P. Kinlin—$2,750.

And the two leading teams those of Gordon Monkman and K. S. Smylie.

—BUY VICTORY BONDS—

Referee Tossed

(Continued from Page 6)

out plenty himself and had Dunlop running for cover on more than one occasion, but Dunlop finally settled the argument after 19 minutes with a body slam and spread. Just before the finish Dunlop nearly strangled the Montrealer by hanging him in the ropes, but when he tried to repeat the feat Demetre deftly turned the tables and left Dunlop helpless in the ropes. The crowd got a big kick out of that.

Referee Maxwell, who was on the catching end all the way, refereed the three bouts, and Fred Scates was responsible for the timing and announcing.

Home After 2 Years

Ldg. Stoker Art Bromley, R.C.N.V.R., who has been overseas, serving with the Royal Navy, for two and a half years, is spending his leave with Mrs. Bromley at 497 Sherbrooke Street. He was formerly employed at the Westclox. He was aboard the British destroyer Broadwater sunk by a submarine in the North Atlantic in October, 1941.

M.D. No. 3 Leads Districts In Victory Loan

KINGSTON, Oct. 10.—(Special.)—Military District No. 3, with $381,400 or sixty-nine per cent. of its $550,000 objective leads the Canadan Army Military Districts across Canada in the Fifth Victory Loan, according to National Victory Loan Headquarters at Ottawa. The total number of bond buyers in the district reached 4,727 when, on the end of the second day of the loan, 956 men in khaki were reported to have purchased $79,800 worth of bonds.

No. 31 CA(B)TC Cornwall recorded the most remarkable effort in the district by buying $37,800 in bonds which was 186 per cent. of its $20,000 objective. Colonel Rudolph Larose, officer commanding expects the Centre to pass the $40,000 mark.

Runners-up in the remarkable achievement is the Officers' Training Centre at Brockville, which has subscribed 113 per cent. of its $85,000 quota. Canadian Ordnance Corps Training Centre at Kingston is holding a mammoth bingo Wednesday night in the main drill hall to give impetus to the campaign and Victory Bonds will be offered as prizes.

—BUY VICTORY BONDS—

Explosion Investigated

PARRY SOUND, Oct. 20.—(CP)—Crown Attorney F. C. Powell said "there has been talk of overloading the vats used in the range" as a re-opened inquest into the death of five men killed in an explosion July 29 at the Defense Industries Ltd., cordite plant at Nobel moved yesterday into its second day. The probe was re-opened by order of the Attorney-General's office.

Canadian Legion Pass $1,600 For War Victims

The Wednesdy night Bingo games conducted by the members of Branch 52 of the Canadian Legion are proving more than ever to be a success, for with the same portion being given to the Peterborough and District British War Victims Fund, what may be the largest amount for one month is credited in today's receipts, giving the fund a fine $80.00 boost, which is all the more acceptable on account of the special objective now engaged in to send over for the Christmas season, together with an extra to provide Christmas Cheer for the boys and girls in Britain.

To Bob Hotrum and the committee of which he is chairman in charge of this event goes considerable credit, which is shared by those loyal members in the persons of Bob and Art Mitchel (father and son) Art Moscroft, Tom Chapman, Jack Ridyard, Percy Golds, Ted Williams, Pete Wallace, Art Padgett and Speed Currie, who give their services in the cause of these weekly meetings, which have been so productive on behalf of their own welfare work, and continued assistance which has come to the fund ever since it began to operate.

With today's contribution of $80.00, the total credit that goes to these veterans of World War I. now stands at the splendid amount of $1,626.63, more than fully realizing the expectations of their president, G. Gimblett, when he pledged at the outset that they would give a regular portion of their proceeds from the bingo games on a monthly basis.

In addition to this, these same boys work on Friday nights in a similar manner, from which a large number of cigarettes are sent regularly to members of the various sevices now actually engaged in His Majesty's forces, a laudable work indeed, the need of which they probably know from experience in the previous war.

Mark Birthday by Giving

October 20 is the birthday of A. E. Thompson, and he has recognized this all important landmark in his own personal history for the past three years in giving a donation of $25.00 to the fund, on each and every occasion.

The general custom on an event of this nature is for one to be the recipient of gifts to mark the day, but how much better it is to make it the occasion for doing good for others as a thankoffering instead, and particularly in such days as the present, when so many in the war zone are suffering through the loss of their homes and even life itself in the front line in Britain.

The fund now has $740 on hand in the bank towards the special Christmas donations which will require a total of $6,720.00 if last year's achievement is to be duplicated, the need for which was expressed in the last letter received from the Lord Mayor of London a short while ago.

Previously acknowledged	$63,769.91
Branch 52 Canadian Legion, per G. Gimblett and G. G. Torrance	80.00
A. E. Thompson to mark birthday on October 20, (3rd donation)	25.00
Total to date	$63,874.91

—BUY VICTORY BONDS—

2-Day Conference

TORONTO, Oct. 20—(CP)—Sister M. Evangeline of Pembroke presided yesterday at an opening session of a two-day annual conference of the Ontario Hospital Association, attended by more than 120 delegates.

Speed The Victory

Mrs. Anna Whatman, Sherbrooke street, again comes through. During the Fourth Victory Loan she bought a $50.00 bond. When the canvasser called on her yesterday she bought a $50.00 bond. Mrs. Whatman, who has a son in the Army overseas, is a widow and not only does she realize that her dollars and cents will bring her son home again by buying cash bonds, but she insisted that the canvasser take her application for buying another $50.00 on the installment plan. This means that Mrs. Whatman bought two bonds during the present drive.

Another interesting, yet rather pathetic story came into headquarters this morning, when one of the canvassers reported visiting a soldier's wife. Her husband is a private in England and she is managing to keep the home fires burning for her two small children and herself. Unfortunately though, she is having a tough time. Sickness has intervened and at the present time she is convalescing from a serious operation.

Although very weak from her illness, she received the canvasser with consideration and kindness and had her mind made up that she was going to try in some way to buy a bond. The canvasser explained the instalment plan and arrangements were completed whereby she could purchase a bond on this basis. Another $50.00 from one who can hardly afford it—to help bring the loved ones home.

Man Sells Car To Buy Bonds

In Canada, everyone must get a new sense of values. They must make the old one do or doing without? For many Canadians this goes against the grain because all have prided themselves on being "up-to-date."

After the war is won, new homes, furniture, electrical appliances, etc., etc., will be made available. Wise use, then, of the spending power which we may accumulate now through saving will bring standards of convenience far beyond anything achieved in pre-war years, to say nothing of the personal comfort which arises out of having money saved.

Tuesday a city canvasser reported that a potential customer had sold his car. Did he go marketing around for another or go out on a spree with his new-found wealth? No, sir, he had been waiting for the Victory Loan salesman to call and invested the full amount in Victory Bonds.

Counsel Charges Police Asleep

"You'll all have to come back. The police force has been asleep here" announced Hon. G. N. Gordon, K.C., in police court this morning to a coterie of witnesses who had been waiting for action to begin in the hearing of a number of charges against B. R. Strano for selling potatoes at a higher price by the bag than the ceiling price set by the Wartime Prices and Trade Regulations.

Mr. Gordon was present to prosecute the charges for the board and at the outset applied for a bench warrant for the arrest of Strano who had not appeared.

Then it transpired that the accused had not been summonsed although subpoenas had been sent out to the witnesses in the case.

"There is nothing I can do about it now" commented Magistrate O. A. Langley, K.C. "You cannot show that the man has ever been summonsed."

"I did not receive any instructions about a summons" said Police Inspector J. F. Reid.

"You shouldn't need any instructions" declared Mr. Gordon. "You shouldn't have sent out subpoenas for witnesses without first making sure that the man himself had been summonsed first. Now the witnesses are all here and the accused has not received his summons. I think the police commission would be interested in knowing how things are run around here."

"All this time is wasted" continued the counsel for the Wartime Prices and Trade Board. "Now we will have to start all over again."

Attend Missionary Exhibition

The papal delegate to Canada, Most Rev. Aldebrando Antoniutti, LEFT, chats with Rt. Rev. Paul Yu-Pin, bishop of Nanking, at the first Canadian national missionary exhibition of the Roman Catholic Church, at Varsity Arena, Toronto. Forty archbishops and bishops are in Toronto for the sessions of the first Canadian National Missionary Congress of the Roman Catholic Church, which is being held at St. Michael's Cathedral.

Archbishop James C. McGuigan of Toronto whose new appointment, assistant to the pontifical throne and a Roman court made by Pope Pius, was announced at the opening of the congress.

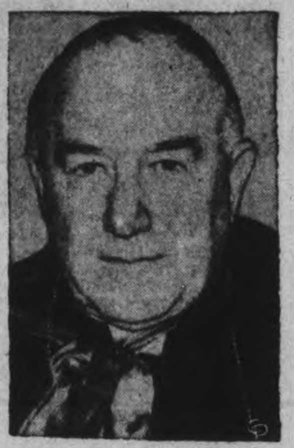

Most Rev. P. J. Monahan, archbishop of Regina, Sask., who is among the members of the Catholic hierarchy attending the congress.

BETHANY

St. Paul's Plans Chicken Supper

BETHANY, Oct. 20.—(ENS). — Mrs. Foster was hostess to the W.A. of St. Paul's church for their October meeting, when there were 12 members present and one guest.

Mr. Mason opened the meeting with Scripture reading. Letters of thanks were read from Mrs. Earl Smith and Mr. Will Morton, for gifts of fruit, etc., sent them during recent illness. Also one from Bishop Fleming, asking for continued aid for work in the Arctic.

Mrs. Hamilton reported a gift sent to Mrs. Bowen from the church W.A. Mrs. Hamilton reported a sum of money for donations for boys overseas, also cooking donations to be packed and sent in overseas boxes. Orders were given for Christmas cards. Mrs. Mason showed a delesgn for church calendar and gave out the yearly bulletins. Mrs. Ward paid fees and Mrs. C. Reynolds paid talent money into the treasury. The quilt was exhibited which had been completed at the rectory, the top donated by Mrs. Hopwood.

It was moved by Mrs. Hamilton that the annual bazaar be held on Nov. 28 and the menu was discussed, the members deciding to serve hot chicken pie. Lists were to be arranged of other essentials by Mrs. Jarvis and Miss Nesbitt.

Mrs. Price invited the ladies to meet at her home for the next meeting. Lunch was served later by the hostess and her assistants. Lunch committee for next meeting appointed, Mrs. Phillips, Mrs. Hamilton and Mrs. Armstrong.

WITH THE BOY SCOUTS

Registration

Once again a reminder to all Scouters that registration fees are due by October 31. This year for the first time Cubs are included, and are asked to pay 25 cents per capita.

Annual Meeting

The date of the annual meeting and election of officers of the local association is October 27. The public is cordially invited to attend and hear the reports of leaders who are asked to have them ready. If any are unable to attend in person, will they send in their reports to A.D.C. Ernest Wolff, 452 Donegal street.

Honor Roll

Leaders are asked to send the names of all boys who are former Souts and now on active service to Mrs. Langhorne, phone 3896, for the honor roll which is being prepared.

St. John's Mother's Auxiliary is holding a special tea on Wednesday at Mrs. F. Ford's home, 744 Armour road at 3 o'clock to raise funds for a Christmas box for each former member of St. John's Scouts.

Church Parade

All Saints' Cubs and Scouts attended a church parade on Sunday morning, when chancel lights in memory of Flt. Sgt. Albert Leether were dedicated. The boys formed a guard of honor for the War Veterans. The Mother's Auxiliary group committee also attended the service.

During the week Spencer Hope led the Pack in the grand howl.

After that there was an investiture ceremony in which Kalvin Johnson, Garry Corner, Bobby Alein, Barry Orde, Paul Nesbitt, Douglas Nesbitt and Barrie Hollingsworth were invested.

The Pack then played a game of pickaback. The grand howl was led by Gerald Exall.

Scouters Club

An executive meeting of the above club will be held on Wednesday at Scout headquarters at 8:15 p.m. All leaders are asked to send reports for this column to Mrs. Langhorne, 272 Lansdowne street, telephone 3896.

St. Luke's

A good attendance was present at the Council Rock last week, Ross Barker leading the grand howl. Test work comprised tenderpad, first star and signalling. Those passing tests were Hewitt Hamilton and Bobby Harvey, leap frog and hopping; Ross Barker, time. George Gough passed first aid, thus completing his second star. Commissioner Ernie Wolff and Mr. Hope visited the pack and spoke on apple day. A "cheer-up" basket was sent to Douglas Baptie. Joseph Burns received his white neckerchief.

George Street Pack

The weekly meeting of the Pack was held with a good attendance. The games of "squirrels in the trees" and "crows and cranes" were played and at Red Flower Akela MacKinney told the story "The best thing is yet to be done."

The following promotions were made: To be Sixers, Arthur Harris, Gordon Gilders and David Langhorne. To be Seconds, Ron Woods, Gary Gilders, Don Lavis, Ralph Brown. Visitors to the Pack were Mr. King of St. Luke's Pack, and Mrs. Langhorne.

Murray Street

At the Council Rock the Pack met with the opening grand howl led by Bill Nicholls. Inspection and dues taken in, six corners followed. Baloo led in a game of British Bulldog and Scouter Ingham, who was a visitor, led "O'Grady says". Six new Chums were invested and started along the Scouting trail. They were Ronald and Jim Peltz, Norman Nicholls, Morley Tuck, Lionel Hempstead and Ken Outwater. Mrs. Tuck, Mrs. Hempstead and Mrs. Outwater were present at the ceremony. Instruction followed in knotting and skipping. The Pack practised pack yells and Akela told Rudyard Kipling's story "The Elephant's Child." The closing grand howl was led by Alex Poulsom.

St. John's Pack

There were 32 Cubs present for the jungle opening with Grey Brother leading the grand howl. After roll call and inspection Baloo took a game of "In the Pond." Instruction was given in tenderpad, knot tying and signalling. Raska led a game of "fan the fish." After Redflower, George Nickson was awarded the jungle name of Sona. Peter Bailey was awarded his first star and a number of Cubs received service stars.

BUY VICTORY BONDS

Goes To Asia

Major-General Albert Coady Wedemeyer, American war plans expert, who has been named U.S. army deputy chief of staff, to the supreme Allied commander, Lord Louis Mountbatten's southeast Asia command.

Indian River News

Mrs. Ross Smith of Spring Valley farm is visiting friends in Montreal.

LAC. Norman Sargent of Trenton and Mrs. Sargent of Peterborough spent Sunday the guest of the former's mother, Mrs. M. Miller. The camp has been in quarantine and this is his first visit home.

Mr. and Mrs. C. W. Inkster accompanied by Mrs. A. Pordham, Elizabeth and Donald of Havelock were the Sunday guests of Mr. and Mrs. P. Greenley.

Mr. and Mrs. Ogle Devolin of Madoc and Mr. Simon Vilneff of Marmora visited Mr. and Mrs. Melville Miller on Saturday.

Miss Ruth Cameron of Omemee spent the week-end at the home of her mother, Mrs. Hugh Cameron.

Mr. and Mrs. Adrian Babcock visited the former's parents at Selby over the week-end.

Mrs. J. Cummins and daughter, Jeanette, spent Saturday with her sister in Peterborough.

Mrs Hubbel of Norwood was the guest soloist of the local church at the Sunday service.

Miss Agnes Borland is visiting friends and relatives in Peterborough.

Master Harry Clark of Peterborough was the week-end guest of Ronnie Fitzgerald.

Mr. and Mrs. F. Harrison were the week-end visitors of the former's mother, Mrs. Long, at Myrtle.

Harry Fitzgerald, Gordon Seargent and Miss Julia Dewart spent Sunday at their respective homes.

Mr. J. Armitage of Peterborough conducted the Sunday service at the Baptist church here.

Ray Ryan and Clare O'Brien have returned home after spending the past six weeks harvesting in the west.

Mr William O'Leary shipped a car of spring lambs to the West Toronto market on Saturday and reports that prices are exceptionally good this year.

Mrs. Gus Torpey spent a few days recently the guest of her mother, Mrs. Tobin, of Douro.

BUY VICTORY BONDS

BURN'S BRIDGE

Red Cross Group Completes Quilt

BURN'S BRIDGE, Oct. 20 — (ENS).—Red Cross group met on Thursday afternoon at the home of Mr. Rae Carlow. They quilted one large quilt and prepared another to be quilted October 28 at the home of Alex Carlow.

Miss Marcelle Healey spent the week-end in Cobourg.

Mr. and Mrs. George Clysdale and Donald spent Sunday in Warkworth with their daughter, Mrs. W. Sykes and Mr. Sykes.

BUY VICTORY BONDS

W.M.S. Meeting Ends With Chicken Supper

HASTINGS, Oct. 20 — (ENS).—The W. M. S. of Trinity United church held its monthly meeting in the Sunday school rooms. The president, Mrs. A. E. Metcalfe had charge of the worship service. The November meeting will be held at the home of Mrs. Robert Collins. The secretary gave the financial report for the W.M.S. and the Mission Band, which was gratifying. Mrs. Grant Sine gave the first chapter of the study book, entitled 'For All of Life.' Mrs. Robert Hanscom of Peterborough, secretary of the presbyterial for the Mission Band, was present and gave a talk on the work of the Mission Band. A chicken supper was then served.

Volturno River Ferry – For Nazi Prisoners

Here are some of the first German prisoners captured by the Allied Fifth Army on the north bank of the Volturno River, Italy, after establishment of the Allied bridgehead. They are shown being ferried to the south bank for questioning before being sent on to prison camps.

Coldwell Sticks To Guns In Money Probe

OTTAWA, Oct. 19 —(CP)—M. J. Coldwell, C.C.F. Leader, said today in a prepared statement that it was his duty to "condemn the actions of our own government in facilitating the building up of a powerful world monopoly" in respect to aluminum production.

Mr. Coldwell issued his statement following evidence given by Frank Brown, munitions department financial adviser, before a House of Commons war expenditures subcommittee which is investigating Aluminum Co., of Canada plant expansion and power developments on the Saguenay River near Arvida.

The evidence was heard in camera at the sub-committee last week issued a summary.

Mr. Coldwell said he was glad to acknowledge that the statement issued by the sub-committee, of which he is a member, was "an accurate summary of some of Mr. Brown's evidence."

But, Mr. Coldwell said, he believed it against the public interest to allow it to go unchallenged.

"The report of evidence given by one person to a committee sitting in private presents a wholly wrong impression of the issues involved," he said.

Applies to Many

Mr. Coldwell's statement said in part:

"Mr. Brown's answer to my criticism regarding the huge special depreciation allowed the company "on taxation purposes" was "that the money which bought the aluminum was not our money, it was foreign money" and that otherwise "there would have been no plant facilities and there would have been nothing to tax...."

"If this criterion were applied generally, a good many Canadian industries would escape taxation, for a substantial proportion of Canadian industry has at one time or another been financed by "foreign" money. The Aluminum Co., built its plants and facilities on a Canadian power resource belonging to the people. Part of the Canadian economy, subject to Canada laws, benefitting from Canadian resources and manpower, it is and must be subject to the same taxation as every other industry in Canada.

"It is not for me to say whether the British and United States governments were wise to supply a private monopoly with the capital on the terms contained in their contracts but it is my duty to point out and condemn the actions of our own government in facilitating the building up of a powerful world monopoly...."

———BUY VICTORY BONDS———

Teeth Returned

SHELBY, Mont., Oct. 20—(AP).—"Big Louie" Hillebrand grabbed, missed, and watched his falling store teeth drop into a flume where sugar beets are floated to refinery machinery. Two days later they turned up at the sugar factory's picking tables—firmly set in a juicy beet.

Severe Punishment

QUEBEC, Oct. 20—(CP)—Solicitor-General Leon Casgrain said here late yesterday that the government would continue to deal severely with members of the Jehovah's Witnesses Sect each time they violated the law, notwithstanding the recent lifting of the ban by Ottawa on their existence as a society.

———BUY VICTORY BONDS———

Graduates Take Bonds

TORONTO, Oct. 20—(CP)—All personnel on parade at a wings presentation at No. 4 Bombing and Gunnery School of the R.C.A.F. at Fingal had Victory Bond receipts representing bond purchases, it was announced last night by Ontario Public Relations section of the National War Finance Committee.

J. E. Keyes Urges Buying Of Victory Bonds

"A Victory Bond is our Country's promise to return our money to us at a fixed future date, and in the interval to pay us interest semi-annually."

With this definition, J. E. Keyes, manager of the Bank of Commerce, began his address over CHEX, Tuesday evening, first of a series by local bankers explaining and supporting the Fifth Victory Loan.

"This promise to pay on the part of the Dominion of Canada results in Victory Bonds ranking as the prime investment an individual or a Company can make. The obligation is undoubted and it is backed by our Country's reputation for paying every obligation in full.

"This promise to pay is in reality a first mortgage on the physical and productive assets of the Dominion of Canada, for the reason, that, the power to impose taxation whether it be by way of Income, Inheritence, Excess profit, —or any other tax and—which is a prior claim over all other creditors—is vested with the Federal Government.

"It follows that the buyer of a Victory Bond is purchasing a first charge on all assets and incomes and he continues to hold that claim until such time as his bond has been redeemed.

Recommended By Banks

"Whatever your occupation or however dependent you may be upon either the principal or the interest. Victory Loan Bonds are a security that you need not hesitate about buying and holding.

"The Chartered Banks in Canada have no hesitancy in urging their depositors to invest in Victory Bonds as large a portion of their bank accounts as can be set aside and in addition as much of their future earnings as they can afford.

"The money which will be raised by the sale of Victory Bonds is required in connection with a great war financing effort on the part of our Country and I am sure that the result of the drive will receive the support of Canadians in every walk of life. The canvassers are now making their calls and I ask each one of you to give YOUR canvasser every consideration. A subscription placed with him will give him encouragement for the heavy task he has undertaken. There are thousands of calls to be made and in the event of anyone being missed I would suggest that you call at any bank and arrange for your subscription to be placed.

It Can Be Done

"The Nation is asking One Billion, Two Hundred Million Dollars which is required to buy the equipment of all kinds. The minimum objective for the County of Peterborough is Four Million, Six Hundred Thousand Dollars. This is a large sum of money but I am confident that with a full measure of co-operation on the part of all of us and provided that we are seized with the responsibility of doing everything possible to assist our fighting forces that the Peterborough County objective will be exceeded."

———BUY VICTORY BONDS———

Scotland's Industries

(Continued from Page 9)

countryside denuded of its woods. Nothing of the sort. In some remote parts of the highlands, I was told, a difference in the landscape can be noticed. But I saw not the slightest difference in the pattern of the landscape where I was and I saw a great deal of it. Scotland, despite the tremendous amount of timber the Canadian Forestry Corps and the Women's Timber Corps have cut, is a beautiful as ever and the scars made by the woodsmen can hardly be noticed, if they can be noticed at all. And there is a tremendous governmental scheme afoot already that will see to the reforestation of the denuded lands. If the contribution of timber to the war effort could be told it would prove to be one of the most interesting stories we have. I certainly learned facts that amazed me.

The girls in the Timber Corps have to be young, adaptable, and strong. They have to be able to stand cold and wettings and must have a liking for the country if they are to be happy in their work. During their period of preliminary training they are "let out" if they are not likely to be good at the job or if they find the work is going to be too hard for them. They work a minimum of 44 hours a week and get, if I remember rightly, 1s 6d to 1s 9d per hour. They are paid overtime, and more overtime is possible in summer than in winter when daylight is shorter. The reasons the girls gave me for joining the Timber Corps were various. One said that she wanted a life in the country; she came from Glasgow. Another said she joined because she didn't want to be drafted to England as mobile labor. Another because she was engaged to a Canadian.

The country house where the division inspector and I had tea with the camp supervisor and her secretary, was a lovely old place. It was typical of most country houses in Britain. And like most country houses in Britain its day as a country house is ended. These places mark a vanished epoch. The day of the country house is dead, quite dead. Most of them cannot even be converted into schools. And the people who lived in them have disappeared. If you want to find them you will find them in a cottage somewhere on what most probably used to be their estates, and are their estate no longer. Nobody wants to buy a country house nowadays. They are nothing but white elephants. But the agent will sell you one if you are fool enough to want to buy one.

British Start Drive On Burma

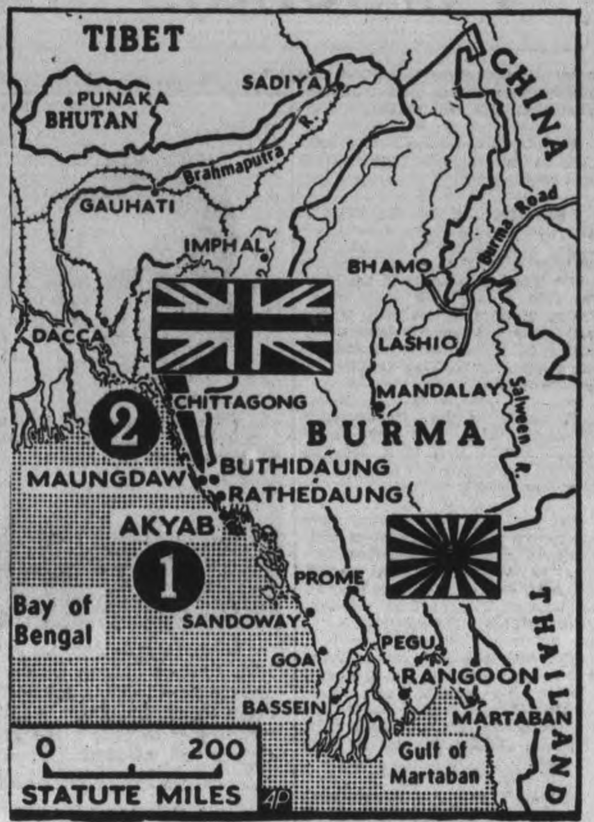

British troops have made a successful attack on the Japanese-held town of Maungdaw (2), as shown on the map of Burma (ABOVE). Wellington bombers also attacked Akyab (1) about 55 miles south, scene of a previous unsuccessful attack on Jap-held Burma. Observers say that Lord Louis Mountbatten, Allied commander-in-chief in southeast Asia, is starting a big new drive against the enemy.

Bombers Mauled Along Sea Lanes

NEW YORK, Oct. 20 — (AP).—The United States First Bomber Command disclosed today that two —possibly four — Nazi bombers bent on the destruction of Allied shipping were shot down by the planes of the United States army air forces anti-submarine units in bomber dogfights over the Atlantic.

The aerial battles, three in all, were between long - range heavy bombers operating from overseas bases and German Focke - Wulf Kuriers, reputedly the most powerful bomber of the Nazi air force the First Bomber Command said.

In one encounter, an American plane attacked two Kuriers at once, destroying one and probably downing the second. The United States bomber also was shot down.

The enemy planes were making a parallel bombing run on a convoy when sighted and the violent dogfight was staged in full view of the convoy.

Sandwiched between the two Nazi planes, the U.S. bomber — two engines knocked off, a wing aflame—unsucessfully tried to ram one of the Focke-Wulfs as gunners poured fire into the enemy. Every member of the crew was wounded.

The bomber crashed, but only after its work had been done. A minute later, one Kurier hit the water. The second staggered away but seamen said they saw it fall later.

Survivors of the United States plane were picked up by one of vessels in the convoy.

In another battle an American bomber surprised a Kurier nosing its way along a sea lane. That Nazi pilot tried to zoom out of range but gunners peppered him with gunfire, scoring numerous hits and the plane crashed.

A third dogfight occurred when a U.S. bomber intercepted a Kurier while on convoy coverage. The American planes scored many hits and the bomber crew expressed doubt that the German plane ever reached its base.

Russian Age Ahead

TORONTO, Oct. 20—(CP)—Mankind stands on the threshold of "a predominantly Russian age," Dr. Egbert Munzer, a minister of economics in the government of pro-Nazi Germany and now a lecturer at the University of Toronto, said yesterday.

———BUY VICTORY BONDS———

Farmer Given 6 Months

WELLAND, Oct. 20—(CP)—Frederick W. Excell, 48, of Stamford township, was sentenced to six months yesterday in Ontario Reformatory by an Ontario Supreme Court Grand Jury which convicted him of unlawfully wounding Eric Ratcliffe, 18, of Niagara Falls, last March.

New Appointment

Brigadier A. V. Tremaine, 56, of Halifax, who has commanded Petawawa military camp since February, 1942, has been selected for an appointment at National Defence Headquarters in Ottawa. The nature of the appointment will be announced shortly.

HAWES' Canada's Favorite FLOOR WAX

Cocky Nazis Mistake Liberators For Heinkels Scoot For Shelter While Prisoners Grin

Aboard the Exchange Ship Drottingholm, Goteberg, Sweden, Oct. 18.—(Delayed) — (AP). — Several British soldiers awaiting repatriation in this neutral port told with evident relish to-day how they were caught in a raid by Allied heavy bombers on Marienburg Oct. 9.

"We were in a work command being escorted to our jobs by a German guard when the planes came over," said George Magee, a soldier from North Ireland. "The Jerries, watching proudly, pointed upward saying: 'Look how strong our Luftwaffe has become.'

"'Man,' one of our boys said, 'that's not the Luftwaffe — those are Liberators.' The words were hardly spoken before the Germans were scooting at top speed for the nearest shelter."

———BUY VICTORY BONDS———

BOTTLES SHORT-LIVED

The average life of a milk bottle is 35 trips.

More Hogs Needed!

TO FILL Canada's obligations to Britain, supply our armed forces, stock ships docking at our ports and provide for domestic consumption, Canadian farmers are asked to produce eight million hogs in 1943—an increase of 28%, or one-and-three-quarter million *more* hogs!

If you need money to increase your hog production, this Bank will be glad to consider a loan. Call and discuss your plans.

THE DOMINION BANK
ESTABLISHED 1871

Peterborough Branch - T. T. RODGER, Manager

NATIONAL SELECTIVE SERVICE

Farmers and Farm Workers

If Your Farm Work has Slackened for the Winter, You are Needed Elsewhere in Essential Employment

LACK of fuel wood will be serious to our population. A shortage of saw-logs and other forest products would threaten our war effort. Woods operations and other essential industries varying with the district—base metals and coal mining, railway track work, longshore work, meat and fish packing—face Winter labour shortages. Therefore, any man on the farm not needed at home during the Fall and Winter, should offer his services at once for work in one of these other essential industries until the farm again requires him. Men on the land available for the Winter are the Nation's chief hope for securing the needed workers.

Farmers engaged in essential work during the off season will be allowed to return home when needed. *Also, those on postponement under Mobilization Regulations will continue on postponement while in approved essential work during the slack on the farm.*

Please answer this vital call NOW

For full information please apply to one of the following:

The nearest EMPLOYMENT AND SELECTIVE SERVICE OFFICE *or*
The nearest PROVINCIAL AGRICULTURAL REPRESENTATIVE *or*
YOUR LOCAL FARM PRODUCTION COMMITTEE

DEPARTMENT OF LABOUR

HUMPHREY MITCHELL, *Minister of Labour*

A. MacNAMARA, *Director, National Selective Service*

LECH'S

Is Your Coat in Storage?

SEND FOR IT NOW–

and have it ready for the first cold snap of Winter

TWO GOOD REASON'S WHY YOU SHOULD NOT WAIT

1—More coats than ever are stored with us this year.

2—Wartime restrictions limit our delivery service.

If you wait until the cold weather sets in, the sudden rush of orders will make it utterly impossible for us to make proper delivery, which can now be made without delay.

TELEPHONE 4335

P.S. — Better still . . . next time you're downtown, drop in and take your coat home with you, and so help us to save precious tires and gasoline.

NOTE—Please bring your storage receipt.

WM. LECH & SONS, LTD. 413 George St.

Thanks to Mr. Churchill

Esther Dorothy

Just short of knee length, cut on box lines but with a generous hand, this light gray cashmere wool coat is collared and lined with nutria fur. Note the wide, new hat silhouette shown.

By PRUNELLA WOOD

IT'S inevitable that in a season of short, warm coats, Mr. Winston Churchill's pea jacket would get a nod from fashion designers. It's just as smart and just as cozy for a woman as for a Prime Minister, and we can predict that the silhouette beginning for Winter will continue into Spring and Summer with mounting success.

15 Children In Shelter Create Problem for C.A.S.

The October meeting of the Children's Aid Society was held on Tuesday afternoon in the Council Chamber with the president, Mr. James Dutton, in the chair. Miss Rachael Young, superintendent, read her report for the preceding month, in which she again stressed the difficulty of keeping children at school after they had had a taste of work during the summer.

Forty-four children came to the attention of the Society and the problems included death of the mother, search for a delinquent father, drinking, physical neglect of children, and poor companionship. Ten children were admitted to care during the month, three while their mother is receiving medical care, three found alone at night, two owing to the ill-health of the mother and two on an adoption-probation basis. Five adoptions were completed, 46 children in the society's care were seen during the month, six cases in the unmarried parents work came to the attention of the Society.

No Help.

There have been 15 children in the shelter during the past month, and with no regular help, the situation has become almost impossible, and further difficulties have been met in the matter of getting foster homes for children who wish to attend collegiate. The question of clothing is causing the staff considerable anxiety as the difficulty of getting children's clothing has never been as great as it is this year. A group of women from St. Paul's Presbyterian church has been vey helpful in making clothes for the children and Miss Young said that any help from other women's groups would be deeply appreciated.

Mrs. J. R. Marshall said that she and Mrs. Lawrence had been going to the Shelter on Thursday afternoons from two until 4.30 and doing the mending and other sewing She suggested that if any other ladies cared to come, a great deal of sewing might be accomplished.

Mr. Dutton announced that two doctors from the Ontario Hospital at Whitby would hold a mental health clinic in the city on Friday. The appointment of Miss Margaret Stevenson to the staff to conduct investigation for the Dependant's Board of Trustees was confirmed, and the meeting voted to support the resolution of the Children's Aid Society of Toronto recommending an amendment to the war-income-tax law.

—BUY VICTORY BONDS—

THE INDIAN NAME

CAMP CANOL, N.W.T. (CP). — White man's road building equipment, used in construction of the Canol pipeline, has Indians agape, but never long at a loss for a name. They have dubbed the bulldozer, for example, 'Sschleenitcha' or "big dog."

—BUY VICTORY BONDS—

COSTLY BEVERAGES

Tea and coffee cost the equivalent of $97.25 a pound in the German - occupied Channel Islands.

HOW CAN I HAVE MORE ALLURE?

PEPSODENT WITH IRIUM CAN ADD ALLURE TO YOUR SMILE!

You will have more poise...more charm...even more pleasing personality, if you can smile confidently...buoyantly. And you can, if your teeth are given their natural brilliance. Make sure that your teeth are bright and lustrous. Film on teeth collects stains, makes teeth look dull and dingy. Pepsodent with Irium removes that film...uncovers the natural brightness of your smile.

Only Pepsodent contains IRIUM

How IRIUM in Pepsodent uncovers brighter teeth

This film-coated mirror illustrates how smiles look when commonplace methods don't clean film away.

But look what Irium does to that film! It loosens and floats it away, leaves the surface clean and bright.

That's how Pepsodent with Irium uncovers the natural, cheery brightness of your smile . . . safely, gently.

Personals and Social News

Mrs. Roland Denne of Toronto is visiting her sister, Mrs. Melville Jamieson, Maitland avenue.

◊ ◊ ◊

Senator J. J. Duffus is this week judging the plowing competitions in Frontenac County.

◊ ◊ ◊

AW1 Grace Alldred, R.C.A.F. (W.D.) has graduated as a transport driver from Rockcliffe and has been transferred to Guelph after visiting her mother and friends in the city.

◊ ◊ ◊

Pte. Howard Bettes, son of Mr. and Mrs. A. Bettes, 619 Lock street, and Mrs. Bettes, have returned to Kingston after visiting relatives in Peterborough.

◊ ◊ ◊

Members of the Peterborough Naval Auxiliary will meet at St. John's Parish Hall in a body on Sunday evening at 6.45 and will attend the evening service.

◊ ◊ ◊

Mr. and Mrs. John Torpey have announced the engagement of their youngest daughter, Catherine Teresa, to Warren Thomas Mackey, R.C.A.F., son of Mr. and Mrs. R. M. Mackey. The wedding will take place Saturday, November 6.

◊ ◊ ◊

Cpl. Arthur Brown, R.C.A.F., Lachine, Quebec, spent last week-end visiting his mother, Mrs. Rose Brown, 497 Sherbrooke street, and his brother-in-law, Ldg. Stoker Art Bromley, R.C.N.V.R., who is home on leave

◊ ◊ ◊

Mrs. W. T. Brown of Peterborough has announced the engagement of her youngest daughter, Jerrine Isabel, to Ernest Elwood Ward, only son of Mr. and Mrs. E. K. Ward of Peterborough. The wedding will take place at Trent River United church early in November.

◊ ◊ ◊

Miss Weyer, Reg.N., 474 Weller street, has returned home after attending the Canadian Catholic National Missionary Society convention in Toronto, where she was the guest of Miss Heather McCleary and her sister-in-law, Mrs. J. J. Weyer, whose son, Mr. Norman Weyer, was on the committee.

◊ ◊ ◊

Heinonen—Hall

The wedding took place quietly, at the parsonage of Knox United church, of Miss Elva Lillian, daughter of Mrs. Hall of Lakehurst and the late Darius Hall, to Laurie Heinonen, son of Mr. and Mrs. Anton Heinonen of Burk's Falls. Reverend H. J. Mahoney officiated.

◊ ◊ ◊

McCormack—Murray

The wedding took place at St. Martuh's Church Ennismore with Rev. J. V. Gillogly officiating, of Ella Marie, daughter of Mr. and Mrs. Patrick Murray, to Francis Earl, son of Frederick M. McCormack and the late Mrs. McCormack. Mike Connelly, nephew of the groom served the mass.

The bride wore a white brocaded satin gown and veil of French net and carried a bouquet of bettertime roses. She was atended by her sister, Loretta Mary, and Mrs. Corbet, sister of the groom. Both wore powder blue corded taffeta frocks and corsages of red roses. Claire Scollard was best man and the ushers were Frank and Tom Murray, brothers of the groom. A wedding breakfast was served at the home of the bride's parents, after which the couple left on a trip to St. Mary's Ontario, the bride travelling in a two-piece dress of romance blue. They will live at 509 Wolsley street.

◊ ◊ ◊

St. John's W.A. Meets

The Evening Branch of St. John's W.A. met on Monday in the parish hall with the president, Mr. M. Montgomery in the chair. Canon W. P. Robertson recited the prayers and gave a short talk on the Beatitudes, one of a series which he began last spring. Arrangements were made for transportation of a number of members, who will take part in the deanery meeting of the W.A. to be held at Lakefield. Members were reminded of the tea to be held at the home of Miss Vida Foote on Thursday, 28. Miss Lancaster read the first chapter of the study book for this year, a book on Latin America.

—BUY VICTORY BONDS—

Bible Class Plans Concert

Mrs. George Row was hostess for the October meeting of the King's Own Class of St. James Sunday school. Mrs. K. Sloan was in charge of the devotional period and the meeting opened with the class hymn, followed by the class prayer, and a reading by Mrs. W. Wood, and closed with prayer by Rev. F. W. Craik. Mrs. Wells addressed the meeting, speaking on the 23rd Psalm.

Mrs. G. Harris presided over the business session, when final plans were made for a concert sponsored by the class, which is to be held October 29 in St. James' church and will feature Winston Currie, CBC artist. A fine selection of solos and readings by the artist, and organ selection by his accompanist, Mr. Benvie will make up the program.

Mrs. Stanbury was in charge of the evening's program which consisted of two vocal solos by Mrs. James Goldie and a contest of which Mrs. F. W. Craik and Mrs. Moore were winners. Light refreshments were served during the social hour, and a vote of thanks to the hostess was passed.

—BUY VICTORY BONDS—

Engagement Announced

Miss Marcelle Josephine O'Donnell, daughter of Mr. and Mrs. Patrick Joseph O'Donnell, 261 Park Hill Road, whose engagement to LAC. John Quirk, son of Mr. and Mrs. Patrick John Quirk, 334 Downie Street, has been announced. The wedding is to take place at St. Peter's Cathedral Tuesday, October 26, at 10.00 a.m.

(The Roy Studio Photos.)

Mrs. R. T. Tanner To Address L.C.W.

Mrs. R. T. Tanner, a member of the executive committee of the National and Toronto League of Nations Societies, will address the Local Council of Women at their October meeting on Thursday afternoon at the Y.W.C.A. on "Peace and Post-war Reconstruction." Besides her positions with the League of Nations Society, Mrs. Tanner, is chairman of the Canadian National Committee on Refugees, League of Nations convener of the Provincial Council of Women, and of the Toronto L.C.W., and first past League of Nations convener for the Federation of Home and School Associations. She is well-known as a writer of playlets and discussions, the best known of which, "The Mixing Bowl" has often been presented at Peterborough Home and School meetings.

THE STARS SAY . . . .

By GENEVIEVE KEMBLE

For Thursday, October 21

A FAIRLY successful day is shown by the lunar aspects, although it may be heightened in advancement and pleasure by resolving to get along with employers and those in authority. Expect little cooperation from this source. Young people should have a happy day in youthful pastimes. It is a time for celebrations and activities of social, sentimental, or athletic nature. But be discreet and have a care for the health.

Those whose birthday it is may have a fairly progressive year, provided they take care to placate elders, employers and those in authority. But little support or understanding is to be expected from this quarter. Young folks will find much gaiety in social, affectional and athletic activities. But have a care for the physical safety and health. Be prudent and all will be well.

A child born on this day may be active, energetic and prone to social enjoyments, thereby creating the antagonism of elders and employers. Some early training in this direction would be advisable.

—BUY VICTORY BONDS—

WOMEN SET RECORD

LONDON — (CP). — An all women British repair and rebuilding factory recently set a record by stripping down, repairing and reassembling two blitzed three ton trucks in six hours each.

Needlecraft Pattern

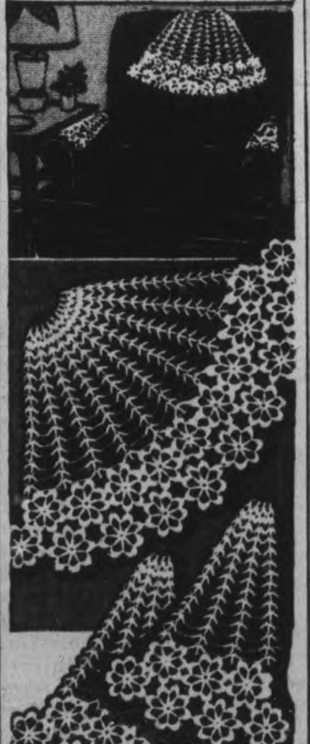

699

UNIQUE CHAIR SET

Remember the fans of Grandmother's dancing days? That's where the inspiration for this unusual crocheted chair set stemmed. You can make the set so easily in spare moments. The medallions are quickly done in fine cotton. Pattern 699 contains directions for making set; list of materials; illustrations of stitches.

Pattern Number ....

Size ....

My Name ....

....

Address ....

I enclosed 20c for postage

Adrian

Fur felt and velour woman's casual up at back, down at front, with smart leather belt trimmed with facing of coloured suede.

Vassar

Youthful little beret . . . deftly gathered into crown. Softly rolled edge perching over brow.

Black
Brown
Navy
Scot Green
Concord White
Moss Leaf
Airman Blue
Cowboy
Morocco
Turf Tan
Rust

"Lady BILTMORE"

IN NEW, NEAT CASUALS . . .

Tying in with the simple straightforward look of the new clothes . . . Lady Biltmore comes out in slick, new streamlined numbers, two of which are pictured here. The Biltmore quality is there at a glance . . . and the precision-detail you like . . . along with some nice new quirks that have a distinctly 1943 air. $5.95

ROBERT FAIR & CO.

"Foolish to lose out on DAINTINESS— a daily Lux Toilet Soap Beauty Bath makes you SURE!"

LOVELY LORETTA YOUNG uses her complexion soap, Lux Toilet Soap, as a *bath* soap, too! Clever girls take this Hollywood tip—protect daintiness this easy, luxurious way. WHIPPED CREAM lather removes perspiration, every trace of dust and dirt—leaves skin fresh and SWEET. You'll love the delicate, clinging perfume Lux Toilet Soap leaves on your skin. Try this daily Beauty Bath!

9 out of 10 Hollywood Screen Stars use Lux Toilet Soap

DOROTHY DIX

PATCHED UP MARRIAGES SURE TO SHOW PERMANENT CRACKS

Youthful Ideals Trampled Into Mire When Husband, Wife Become Unfaithful.

DEAR MISS DIX—I am a member of a profession in which a man needs to have peace of mind and heart. I was successful until a short time ago when my wife had a love affair with another man. I broke it up, but it broke me up too, and I was so miserable I went to another woman for consolation. But I was not made for the double life and I became so disgusted with my own conduct that I repented and confessed everything to my wife. I expected forgiveness, but she became very bitter towards me and my life is very unhappy.

I have left the city I lived in and located in another place, but I have little heart for my work or interest in it. Do my wife and I have much chance for happiness together now? We have several children.

DISILLUSIONED.

◇ ◇ ◇

Cracks in Love Cannot Be Obliterated

ANSWER—After a husband and wife have been unfaithful to each other they naturally cannot have the same sort of married happiness that they had before when they trusted each other.

They have been disillusioned, disappointed. Their ideals have been trampled into the mire. Their alabaster vase has been shattered and, no matter how they patch it up, the cracks are still there and the mended places show.

But, it seems to me, that it should be easier for two sinners to forgive each other than it would be if one had been faultless and the other a betrayer. It must be hard for saints to ever understand sinners, or for the strong to sympathize with the weak, or for the full-fed to be able to excuse the starving for stealing bread.

The austere souls who have never felt any temptation cannot comprehend why everyone does not walk the straight and narrow path as they do. It is only those who are the victims of their own passions and emotions and impulses who know how easy it is to stray into the primrose path when one is lonely or depressed, or perhaps only so tired of the monotony of a humdrum life that they crave excitement, as a drunkard does drink.

So, this being the case and you and your wife both being weaklings who have fallen into the same pit, why cannot you forgive each other and wipe your slate off and make a fresh beginning? And perhaps because of your knowledge of your common frailty you may be drawn closer together.

You remember in Barrie's lovely little play "The Twelve Pound Look" how the wife who has left her smug husband to go and live among poor, common people says: "And they say 'poor soul' to me and I say 'poor soul' to them, and we are happy together."

So my advice to you is to pull yourself together. Quit thinking about your nerves and whether you are happy or not and plunge into your work so you will not have too much time to think. And not only forgive your wife, but forget, and make a happy, cheerful home for your children.

◇ ◇ ◇

DEAR MISS DIX—Is it bad luck to keep old love letters? I have quite a collection and I wouldn't want to get rid of them because I love to read them over once in a while.

LOU.

◇ ◇ ◇

Old Love Letters Will Hoodoo Marriage

ANSWER—It is the worst possible luck to keep old love letters. They will hoodoo practically any marriage, so take my advice and make a bonfire of them and every other sentimental trinket that you have, including all of your old beaux' photographs.

Of course, women hate like the mischief to do this, because their old love letters are a tie that binds them to their youth and when they get them out and read them they feel that they are slim young girls again instead of fat, middle-aged women. And it is a solace when their husbands are growling over the bills to know that there was one once who told them that they were the most beautiful and wonderful creatures on earth and that he would give them the moon if they wanted it, and that they have the written words to prove it!

But, all the same, the little packets of yellow old letters tied up in faded blue ribbon can wreck a home as surely as a dynamite bomb, because when a married woman takes to reading them she begins to sentimentalize over her old sweetheart and wish she had married him.

And, anyway, it isn't fair to the men to keep their old love letters, for they have long ago forgotten that they were ever guilty of such foolishness as writing such slush.

◇ ◇ ◇

DEAR MISS DIX—My husband and I are in our late forties. We have reared our family and made a good job of it and they are all fine men and women. But now they are married, with homes of their own scattered about in different cities, and we are by ourselves and lonesome.

Now we both love babies and we would like to adopt a little girl. I would like to have one who has no show in life and who I could make into a good woman by God's help, and who would bring happiness to us, too. Do you think it would be advisable for us to adopt a child at our time of life? So many tell us not to do it.

A. M. H.

◇ ◇ ◇

Middle-Aged Mother Can Adopt Child

ANSWER—I can see no reason why you should not do so, unless it is because of the age factor, but, after all healthy people in their late forties have a long enough expectation of life to cover the rearing of a child. And if, unfortunately, you should die before the little girl is grown, no doubt one of your good daughters would take her and mother her in your place.

I do not think that there is any finer, nobler work that anybody can do than to take a little motherless, homeless, friendless baby and give it the love and tenderness it has missed, and a chance to develop into a fine personality.

So if you want your baby girl, take her, and God bless you both.

Released by the Bell Syndicate, Inc.

Every sailor, soldier and airman needs Mentholatum to keep nostrils clear and promote free, easy breathing. Small in cost, but very valuable in use.

Also for QUICK RELIEF in HEAD COLDS CHAPPING TIRED AND ACHING FEET INSECT BITES CUTS AND BRUISES and many other ailments.

MENTHOLATUM

Gives COMFORT Daily

Silverwood's Homo Milk

The best milk that good cows give — It is homogenized for your use.

1243

Of Interest to Women

SALLY'S SALLIES

Registered U. S. Patent Office.

Copr. 1943, King Features Syndicate, Inc., World rights reserved. 10-20

—BUY VICTORY BONDS—

Cavan News

Mr. and Mrs. A. Comfort and family of Hamilton spent the past week with Mr. and Mrs. H. Braithwaite, Mrs. R. Fry and daughter, Marilyn, returning home with them for a visit.

Cpl. Ross Armstrong, who has recently returned from the Aleutian Islands is at home on leave with his parents, Mr. and Mrs. J. Armstrong.

Mrs. H. Braithwaite and daughters, Mrs. R. Fry attended the Watson-Green wedding in St. Barnabas' Anglican Church, Toronto last Saturday. The groom, Mr. Maurice Watson of Fenelon Falls is a nephew of Mrs. H. Braithwaite.

Miss Jean Lough is visiting in Toronto.

The new bridge on C.P.R. road from 7A highway to Cavan station is completed.

The Cavan Women's Institute meets at the home of Mrs. Wilfred Reynolds on Thursday at 2:30 p.m.

Mr. and Mrs. E. Armstrong were Sunday guests of their daughter, Mrs. Harvey Challice, Carmel.

—BUY VICTORY BONDS—

Bailieboro News

Friends will be glad to learn that George McDonald is improving after being taken to a Peterborough Hospital suffering from infection in his face, contracted from a cut sustained last week.

He accidently fell against a saw horse cutting his check which developed infection and became seriously inflamed.

The Women's Association of the Christ Church met at the home of Mrs. John Willan this week and quilted a quilt. Ten members were present and a dainty lunch served and social time enjoyed.

Dr. A. L. Russell and daughter Jean spent two days in Toronto this week.

Miss Edna Johnston spent Sunday with Mr. and Mrs. Robert Spicer of Campbellcroft.

LITERATURE IN WAR

More than 40,000,000 books have been collected in Britain in a national drive to collect books for the armed forces, for restocking of bombed libraries and for salvage.

Fashions

9547

SLIMMING FROCK

So you want a slimming frock, a lot smarter than the ordinary, which won't require hours of time to make. Pattern 9547 should suit you to a T. That simple vestee combined with the long lines of the bodice does the slimming act to perfection. Make it to contrast or match.

Pattern 9547 comes only in women's sizes 34, 36, 38, 40, 42, 44 in 46. Size 36 requires 3 yards 35-inch; ⅝ yard contrast.

Pattern Number ....

Size ....

My Name ....

....

Address ....

I enclosed 20c for postage

Fresh Caught FISH

PLAICE (headless)	lb. 19c
LAKE Trout	lb. 39c
Mackerel	Lb. 19c
HADDOCK FILLETS	lb. 35c
Haddock	Lb. 25c
Cod	Lb. 20c
FINNAN HADDIE	lb. 30c
SEA Herrings	Lb. 13c
LIVE Winkles	Lb. 13c
KIPPERS	pair 15c
SALT Cod	Lb. 39c
SOLE Fillets	Lb. 39c
CISCOES	lb. 29c

BRAUND'S

CHARLOTTE STREET STORE

You may procure any of above at any F. & G. or Braund Store, by placing your order the previous day.

SAVE AND GET THE BEST FOR LESS

For you'll always be sure of getting nothing but the best when you shop at F & G and Braund's. And of course our prices are rock bottom.

Ogilvie's BLENDIES	2 Pkgs. 19c
SILVO	Large Tin 19c
JOHNSON'S FLOOR WAX	1-lb. Container 59c
INSTANT POSTUM	4-oz. Tin 29c, 8-oz. Tin 49c
YORK BRAND PUMPKIN	No. 2½ Tins 2 for 23c

FRESH MEATS

BLUE BRAND QUALITY MAPLE LEAF BEEF

Short Rib Roast	lb 30c
Blade Roast	lb 28c
Sirloin Roast	lb 42c

LYON'S Blue Label TEA (Coupons 1-19 valid)	½-lb. 4 Coupons 39c
NOCA	1 Lb. Bag 19c

Fresh Fruit & Vegetables

HOLLAND MARSH Carrots	3 lb 10c
LARGE, WHITE Cauliflowers	Each 19c
CALIFORNIA Lemons	Doz. 37c

Fresh Fish

MILD CURED SMOKED Fillets	lb. 30c
FRESH Fillets	lb. 30c
Ciscoes	lb. 39c
MILD CURED SCOTCH Kippers	Pair 15c

Dr. Norvall's MALTED MILK	lb Jar 69c
4-STRING—(522) BROOMS	59c
DR. NORVALL'S MALTED MILK	1-lb. Jar 69c
HEINZ SPAGHETTI	3 lbs. 23c
ALL FLAVORS JUNKET POWDERS	11c

E. C. Braund - F & G MARKETS

There is a Store in Your Neighborhood

"CANUCKERS everywhere", says Li'l Samson, "know that Kellogg's Corn Flakes are top-stuff-plus. They call 'em the "Self-Starter Breakfast"! 'Cause a bowlful with milk and a spec of sugar gives you enough food energy, for instance, to run two miles. Now, join the cheer-group for another favourite . . .

"Sis! Boom! Rah! ALL-WHEAT!" SAYS LI'L SAMSON

"Yeahhh spoon-fans! Here's a bowl of breakfast that'll score every time! Yessim, Kellogg's ALL-WHEAT is really good! 'N it's good for ya too! Why, nutrition-men say whole-wheat is super for 'body-buildin' 'n muscle-makin'. Kellogg's Corn Flakes 'n Rice Krispies are old breakfast-pals of yours? Well, shake spoons with ALL-WHEAT right away . . . get a package quick-like. Sure, you'll be an All-Wheat fan for keeps."

NOW IN A ↑ NEW PACKAGE

Kellogg's NEW ALL-WHEAT

CANADIAN WHOLE WHEAT IN ITS MOST DELICIOUS FORM

*Wheat contains muscle-building proteins, iron, phosphorus and other vital elements, and like all cereals, a good supply of energy-producing carbohydrates. There is no finer food you can serve than whole wheat. And remember, Canada produces it in abundance! For health and happiness make sure that your child gets an ample supply every day.

READ EVERY AD EVERY DAY— IT PAYS!

EXAMINER CLASSIFIED ADS

Bring or Phone your Ad—Dial 4641—to the Ad Taker Before 1 o'Clock Daily and on Saturday, 10 o'Clock. Rates Low as 1½c per word

QUICK RESULTS AT SMALL COST!

Births Marriages Deaths

In Memoriam
Cards of Thanks

BIRTHS

CLEARY — Mr. and Mrs. Leo Cleary (nee Joanne McMurray) Hastings, wish to announce the birth of a son in St. Joseph's Hospital, on Tuesday, October 19, 1943.

MARGUERATT — Mr. and Mrs. Allan Margueratt of Hamilton, (nee Berenice Kennedy) are happy to announce the birth of a son in Mountain Hospital, in Hamilton, on Sunday, October 17, 1943. (A brother for Edward).

HATLEY—Mr. and Mrs. Thomas Hatley, Jr., (nee Audrey Frizzell) wish to announce the gift of a daughter on Saturday, October 16, 1943, at 159 Hart Avenue.

—BUY VICTORY BONDS—

ENGAGEMENTS

Mrs. W. T. Brown of Peterborough wishes to announce the engagement of her youngest daughter Jerrine Isabel to Earnest Elwood Ward, the only son of Mr. and Mrs. E. K. Ward of Peterborough. The wedding to take place at Trent River United Church early in November.

Mr. and Mrs. John Torpey announce the engagement of their youngest daughter, Catherine Teresa to Warren Thomas Mackey, R.C.A.F., son of Mr. and Mrs. R. M. Mackey. The wedding will take place on Saturday, the sixth day of November.

—BUY VICTORY BONDS—

IN MEMORIAM

DOYLE — In memory of our beloved mother, Mrs. M. Doyle, who died October 19, 1931.

You are not forgotten, Mother,
Nor ever will you be
As long as life and memory lasts,
We will remember thee.
— Daughter Margaret and Family.

FLORISTS

TURNBULL'S FLOWERS LIMITED 441 George Phone 7583 Nights 3257

THE PETERBOROUGH FLORAL CO. Flowers Delicately Arranged For All Occasions 686 Water Telephone 6912—Nights 6746

COMING EVENTS

First insertion, 20 words or less minimum charge 50c Subsequent consecutive insertions 40c per insertion All over 20 words 2c per extra word per insertion

RADIO STATION CHEX BROADCASTS ALL SOCIAL COMING EVENTS EVERY MONDAY WEDNESDAY AND FRIDAY AT 11:30 TO 11:45 A.M. PETERBOROUGH BROADCASTING COMPANY LTD

RUMMAGE SALE — SAINT Andrew's Church Basement, the Kirk Street entrance, Friday evening, October 22. Doors open 6:30.

RUMMAGE SALE, — 7:00 to 8:30 p.m., 352½ Water street, auspices First St. Andrew's Girl Guides. Proceeds Sailors' Ditty Bags.

CARD PARTY AND DANCE — Keene Town Hall, Friday, October 22. Admission 35 cents. Proceeds, Christmas Boxes for boys overseas. Cards, 8 p.m.

KING GEORGE HOME AND School Association will hold a Rummage Sale, Thursday, October 21, at 9:30 a.m. Opposite Capitol Theatre.

THE REGULAR BINGO WILL be held in the Legion Hall at 8:15. The prizes include blankets, sheets, end tables, card tables, magazine racks, table cloths, pillow slips, chickens, eggs, cheese, towels and cash. There will be four prizes of $2.00 each, one prize of $5.00, four of $1.25 and the main prize will be boosted to $20.00 for the top or bottom line in the first ten numbers called. Admission 25c, extra card 10c.

DANCE AT THE LEGION HALL Thursday, October 21. Graydon Sheldon Orchestra. Modern and Old Time Dancing Admission Ladies 35c, Gents, 50c. Tune in CHEX, 9.00 to 9.30.

THE QUEEN ALEXANDRA Home and School Association will hold their Autumn Tea, on Thursday, October 28, in the School.

RUMMAGE SALE — AUSPICES Prince of Wales Home and School Association in the Knox Church Lecture Hall, Friday, October 22, 7 p.m.

RUMMAGE SALE ON FRIDAY, October 22, in Dutton's Nut Shop by Otonabee Chapter, I.O.D.E. Store opens at 9:30. Members having saleable articles please call 8798 or 4738.

ANNUAL FALL FAIR IN SAINT George's Church Basement, Friday, October 22nd, commencing 3 o'clock. Home cooking, novelties, country store, fancy goods, plate lunch, fish pond. Euchre Party in evening. Draw for quilt and War Saving Certificate.

PERSONALS

MEN 30, 40, 50! WANT NORMAL PEP vim, vigor? Try Ostrex tablets Contain tonics, stimulants, iron, vitamin B1 Calcium phosphorus Introductory size 35c If not delighted with results first package maker refunds low price At all druggists

HOWARTH'S CARMINATIVE QUICKLY relieves feverishness upset stomach wind, cramps, colic and other disorders of infants due to teething etc Gives comfort and restful sleep 35c at all drug stores.

PERSONALS

FUMED OAK LIBRARY TABLE, EXcellent condition. Telephone 6517.

WILLIAM WALKER
Write or Call Home.
Mother Very Low.
F. WALKER, SR.
Coe Hill.

MRS STANEY IS IN TOWN WITH her French Polish, and will call.

RELIEVE INDIGESTION ACID STOMach, Indigestion Discomfort with "WILDER'S STOMACH POWDER" and enjoy life again Pleasant tasteless 50c and $1.00 at Bogue's Finn's Lynch's and Tamblyn's Drug Stores

"SLENDOR TABLETS" HARMLESS and effective Two weeks' supply $1.00 At Fuller's, Lynch's and Tamblyn's Drug Stores

RAWLEIGH'S PRODUCTS, 360 SIMcoe. Telephone 3055.

FULLER BRUSH PRODUCTS J Wright, 580 Bolivar. Telephone 8502.

SPIRELLA FOUNDATION GARMENTS Dial 3011.

FULLER BRUSH REPRESENTATIVE Telephone 9778

Landscaping

BROOKDALE-KINGSWAY NURSERIES Bowmanville, will be at your service for all kinds of Planting. Telephone C A. Cowan, 4598

Custom Tailoring

DOES YOUR COAT OR SUIT NEED Altering? Have it done now. Tony Pepe, Greene Building Dial 4295.

Piano Tuning

WILLIAM POTTER PIANO TUNING (Formerly Heintzman) Dial 9462

3a Hairdressers 3a

EXTRA SPECIAL — REGULAR $7.50 Oil Permanents for $5.00. Regular $6.00 for $4.50. Regular $5.00 for $4.00 Miss Reid's, 416 Water Street Dial 4431.

PARIS BEAUTY SALON - SPECIAL Permanents $1.95 includes Shampoo Finger Wave. Testing and Individual Cut Telephone 5311 184 Hunter W (opposite Bell Telephone Co.)

SPECIALS — END PERMANENTS $1.00 up Oil Permanents $2.50 up Downer's Dial 8874

MARY MARINO SUGGESTS FOR FINE Dry Hard-to-curl Hair one of her better Oil Waves at $7.50 Other Oil Waves from $3.50 up Dial 8663

HOLLYWOOD OIL PERMANENT WAVES Regular $5.00 for $3.50 Rosanne Beauty Salon. Kresge Building Dial 8837

FOR SALE

4 Miscellaneous 4

DRESSER. 178 AYLMER.

RADIO. TELEPHONE 7198.

WALNUT BED, SPRING MATTRESS, and Dresser. 579 George.

BLUE PRAM, IN GOOD CONDITION, cheap. 376 Armstrong Drive.

QUEBEC HEATER, DRY WOOD, TELEphone 4511.

TWO UPRIGHT PIANOS— ONE FOR $45.00, other for $75.00, Tuned and Delivered. Parks' Studio, 208 Charlotte Street.

ELECTRIC REFRIGERATOR, PERfect condition; Man's Coonskin Coat, like new. Write Box 184, Examiner.

USED KITCHEN SUITE. 469 ALBERT Street.

BICYCLE FOR SALE, CHEAP DIAL 9376.

VIOLIN AND OUTFIT FOR SALE, OR will Exchange for Bicycle 22-20, good condition. Dial 7485.

Artificial Flowers
Rose Buds, Roses, Carnations, Peonies, Poppies, Canterbury Bells, Delphiniums, —various colours and designs, 19c per spray, up.
F. H. JOHNSTON
Corner George and McDonnel
Telephone 4697

BOY'S BLACK LEATHER MACKINAW, size 10; Lady's Black Winter Coat, size 16 132 Maude.

LADY'S NAVY BLUE FALL COAT, 18, chamois lined, reasonable. Telephone 5538.

AXMINSTER RUG, 9 x 12, CHEAP. 588 George.

MOFFAT GAS STOVE, 4-BURNER, Oven and Broiler. 480 Glengarry.

HUNTING COAT, LEATHER WINDbreaker, Whipcord Riding Breeches, High Leather Hunting Boots, Crepe Soles and High Rubber Laced Boots, size 9½; also Single Bed Mattress. 189 Hunter Street.

MAROON BABY CARRIAGE. TELEphone 9807.

ELECTRIC WASHER, $45.00. WRITE Box 192, Examiner.

ONE SMALL HEATER, GOOD CONDItion. 337 Aylmer.

ROUND EXTENSION TABLE, SIDEboard, Four Kitchen Chairs, Tub Stand. Telephone 8329.

RANGETTE, RADIO, ICE-BOX, PAIR Hip Rubber Boots. 44 Lafayette.

DRESSER, MANTEL CLOCK. 241 Stewart Street.

ONE MEDIUM QUEBEC HEATER AND One Circular Heater, in good condition. Telephone 5507.

QUEBEC COOK STOVE, IN SPLENDID shape. Call after Five, 776 Aylmer.

BABY'S SMALL CRIB. TELEPHONE 6822.

SIMMONS STEEL BED, MATTRESS and Spring. Dial 9461.

BANNER RANGE, WITH RESERVOIR. 47 Alfred.

BLACK COAT, PRACTICALLY NEW, size 40. 99 Aylmer.

MAN'S WINTER OVERCOAT, CHILD'S White Goloshes. Dial 9182.

ICE-BOX, 50 LBS. CAPACITY, KITchen Coal or Wood Range, Walnut Secretary, and Carpet 9ft. by 9ft. Coulter, 367 Holloway Drive

BROWN STEEL BED AND SPRINGS, like new. 273 McDonnel.

GENTLEMEN'S BICYCLE, GOOD condition. 459 Chamberlain.

DOUBLE STEEL BED. TELEPHONE 6871.

FOR SALE

4 Miscellaneous 4

BABY'S BATHINETTE, DRESSING Table, and Play Pen, like new. Dial 9931

YOUNG MAN'S OVERCOAT, SIZE 17; also French Poodle. 591 Gilmour, Mornings.

BUGGY, LEATHER COAT, DAY-BED, Dishes, Tables, Chairs, Dresser, Camp Blankets. 376 Stewart Street, side door.

GIRL'S CHINCHILLA 3-PIECE OUTfit, $3.00; Chinchilla Snow Suit, $1.75; Lady's Goloshes 7, $1.50. 603 Stewart Street. Telephone 8889.

CHEESE VATS
CULVERT PIPE, STEEL
CEMENT BLOCKS.
The Peterborough Metal Co.

¾ STEEL BED, SPRINGS AND MATtress, good condition. Apply, after Six, 424 Rogers

LARGE EXTENSION TABLE, GOOD condition. 543 Water.

FOUR HOT WATER RADIATORS, ONE Oke Stove. F. R. J. MacPherson, 450 George.

QUANTITY OF DRY WOOD AND Lumber for Sale Apply Ted Rose, Warsaw.

GIRL'S WINTER COAT, 10 YEARS; Inner Spring Mattress 509 Bethune.

RADIO FOR SALE, 7 TUBE MANTEL Set, 1942 model, short wave band spread, five bands, automatic volume control, phonograph jack, matched walnut veneer. Will take Small Radio as Trade-in. Write Box 194, Examiner.

ORDER NOW!
For Future Delivery
Rolled Roofing, Hog Troughs, Tanks. Metal Roof Points, Steel Culverts Farm Supplies,
PETERBORO METAL CO.
256 Simcoe Street Telephone 8301

TWO USED SEWING MACHINES, DIAL "Singer," 8425.

EIGHT-PIECE SOLID OAK DINING Suite. Telephone 7759.

WHITE PRAM. 328 KING.

PAIR RUBBER BOOTS, TWO-BURNER Electric Plate, Two Chauffeur's Caps. Dial 5229.

GENTLEMAN'S C.C.M. BICYCLE, Lady's Bicycle, both in perfect condition. Telephone 7327.

BABY'S BLUE WOOL BUNTING BAG, with arms and legs. 238 Barnardo Avenue.

A FEW FOX KENNELS LEFT, SUITable for Tool Houses, Dog Kennels or Small Flock of Chickens; also New Fox Wire, different widths. 813 Water.

POTATOES — CHIPPAWA, FINEST Eating variety, $2.00 Bag, Delivered. See sample at Davis' Barber Shop, 173½ Simcoe.

QUANTITY OF USED LUMBER. 183 Mark.

LADY'S GOOD QUALITY BLACK Winter Coat, Mink collar, practically new size 13. Telephone 6672, between 6:30 and 8 p.m.

MAN'S TOP COAT, SIZE 40. 518 Monaghan Road

GENT.'S WINTER OVERCOAT, GAbardine Coat, size 36. 621 Water Street.

BOY'S BROWN OVERCOAT, SIZE 14, like new. Telephone 7682

4b Boats for Sale 4b

NEW 16' ONTARIO CEDAR SKIFF. Apply corner of Western and Lansdowne.

5 Dogs, Cats, Birds, Etc. 5

CHOICE SPANIEL PUPPIES, WHITE Giant Rabbits. Welch, 140 Douro. 5840.

THOROUGHBRED REGISTERED MALE Scotch Collie, intelligent, 4 years old, excellent pet. Write Box 197, Examiner.

CHOICE CANARIES, SINGERS, HENS. Cages, all colors. Clearing out. 140 Hunter Telephone 4186.

6 Fuel 6

WOOD KELLY'S WOOD YARD, 132 Hilliard. Telephone 7116.

7 Livestock and Poultry 7

NINE DARK RED DURHAM STOCKER Cattle, 600 to 700 lbs. each Leonard Meade, 367 McDonnel, after 5.

40 GOOD STOCK CALVES, ON MARket, Saturday

FRIDAY AFTERNOON ONLY, AT Havelock, 70 Good Stock Calves. George A McGowan, Havelock.

22 PIGS, 6 WEEKS OLD. DIAL 8054.

ONE PAIR OF HORSES, 1,600 LBS.; One Welsh Pony. First Farm East of Havelock. Randal Vansickle.

16 WHITE LEGHORN HENS. 47 Conger Street.

40 NEW HAMPSHIRE PULLETS. 90 Park South.

YOUNG COW, DUE TO FRESHENS; 9 months Heifer. 3053.

YOUNG HORSE, WEIGHING 1,500 Lbs. Telephone Keen 12 ring 15.

YOUNG JERSEY COW, FRESHENED. Dial 6066.

ONE GUERNSEY COW, DUE OCTOber 24. Dial 6020

7x Farmer's Needs and Supplies 7x

10 TONS OF BALED TIMOTHY AND Alfalfa Hay Apply J. J. Kelly, R. R. No. 1, Warsaw.

STOVE and FURNACE GRATES
Straightened and Welded.
Castings, Doors and parts of Furnaces and Stoves Welded.
Stoves Pipes 20c; Elbows 25c
AXES GROUND
New handles and axes, complete .... $1.50 to $2.50
Hand Saws, Buck Saws, Swede Crosscut Saws, Sharpened
Wood Splitting Wedges .. 50c
Charlton Bros.
REPAIR SHOP
Wolfe & Rubidge—Telephone 6884

GOOD FRAME BARN 28 x 50. APPLY Dinnie Hendley, Long Lake, Apsley.

ONE DISC PLOW. DIAL 6020.

FOR SALE

8 Real Estate 8

FOR SALE OR RENT, BRICK HOUSE, 7 Rooms, all conveniences, new furnace, garage. Immediate possession. Telephone 8872.

50 Acres, Close to Good Village, Brick House. 6 Rooms, 3-piece bath, lights, good barn. Take House in City. Immediate possession $4,500
Brick House, modern, garage. Immediate possession $3,800
Frame, 7 Rooms, plumbing, easy terms $2,500
M. STOREY
374½ George St. Telephone 6573

HOUSE, ON FORD AVENUE, PARTLY Furnished, $500.00 cash. Apply 147 London Street. after 7 p.m.

FOR SALE—
7 Rms, near C.G.E., vacant..... $3,900
7 Rms, Brick, Sherbrooke....... $3,900
6 Rms, almost new, central..... $4,600
Nice Frame, furnace, 3-piece ... $2,300
Nice 50 Acres, fine buildings ... $3,000
Fire Insurance, Rates Reasonable.
WALTER NUGENT
187 Charlotte St. Telephone 3040

West Side, 7 Room Modern Brick Home newly decorated inside and out, hot water heating and garage. Possession November 1st $5,500
N., 5 Room Bungalow, real modern kitchen and bathroom, garage, and large lot $4,500
O'TOOLE BROS
Real Estate and Insurance
184 Charlotte Street
Telephone 9447 Residence 3111

$3,200—2-Storey Brick, central. Inquire.
$2,300—Bungalow, plumbing, furnace, garage.
$3,500—50 Acres, first-class House, electricity, barn, straw shed, land, 4 miles out.
$4,500—Lovely Brick, hardwood up and down, good garden, garage.
H. J. McCANNAN JACK SINCLAIR
140 Simcoe Street. Phone 4246

South, 5 Rms, almost new, insul. br., furnace, lights, h'd fls. Immediate possession $2,500
Albertus, 6 Rms, hd. fls., full plumbing $3,000
Reid, 6 Rms, Brick, modern ... $3,500
Rubidge 7 Rms, Brick, modern $3,500
Sherbrooke, 10 Rms, Brick, mod. $3,900
Buy, Rent, Sell, Exchange, through J. A. GIBBS, 141 Hunter St. 3843.

200-ACRE WOOD LOT. APPLY TO Gilbert G. Wright, R. R. 2, Havelock.

576 GILCHRIST
Modern Six-Roomed Red Brick. Very desirable. Possession at once. $2,000, balance 5%. Exclusive listing.
377 STEWART
Residence of late Dr Amys. Can be bought on terms. Now vacant.
McGill's Real Estate
408½ George Street. Telephone 9431

GOOD FARM, 100 ACRES, ½ MILE from Belmont Lake, 40 Acres working Land, Frame House and barn, for cash. Write German Johnson, R. R. No. 1, Havelock, or Telephone 42 ring 23.

$3,800.00 — 6-Room Brick, Central, plumbing and furnace. $800 down. Vacant now.
A. E. THOMPSON
Kresge Building Telephone 7264

9 Business Opportunities 9

ESTABLISHED RURAL WATKINS District available. If you are aggressive, military exempt, and have or can secure travel outfit, this is your opportunity to make real money. For full particulars, write to-day to The J R Watkins Company, Dept. O-P-2A, Montreal, Que.

10 Used Cars 10

1938 DODGE DELUXE SEDAN, 1937 Plymouth Coach, 1934 Dodge Sedan, 1933 Chevrolet Sedan. B. A. Station, corner of Charlotte and Stewart

1938 DODGE COACH. 139 HUNTER Street East.

NASH LAFAYETTE DELUXE, AIRconditioned, like new. Will sell for cash or Deal for cheaper Car. Telephone 6730, after Six.

$350.00 CASH FOR 1935 FORD DEluxe Coach, heater, good running order, and good tires. Apply to James Hutchinson, 692 Victory Crescent, north-west of Charlotte, on Hatton Property

$395 — 1936 PLYMOUTH SEDAN, FIVE tires like new, ready for the road, good heater. Must sell at once. 144 London.

$135.00 — SMALL SEDAN, GOOD CONdition. Apartment E, 192 Hunter West, Evenings.

1934 GRAHAM, GOOD RUNNING CONdition, $100.00. Alfred Stephens, Route 3, Campbellford.

1935 GRAHAM SMALL SIX-CYLINder, good tires. 3443.

1934 FORD COACH, GOOD TIRES. Apply 492 Cambridge Street, before 7:30 p.m.

1935 DODGE COUPE, IN GOOD CONdition, 5 good tires, and heater. 585 McCannan Avenue.

1929 ESSEX SEDAN, GOOD CONDItion, 5 good tires; also Cottage, Garage and 2 Cabins. Apply Shell Garage Keene.

1931 FORD ROADSTER, CHEAP FOR cash. Must be Sold. 327 Simcoe.

1938 CHEVROLET SEDAN DELUXE model, in good condition, with heater. 136 Park Street N., after Six.

1935 GRAHAM, GOOD CONDITION, good tires radio and heater. Telephone Daytime Lakefield 30, Evenings Peterborough 6058.

1935 CHEVROLET STANDARD COUPE, only gone 38,000, tires like new, body, motor, etc., absolutely perfect. Trade or terms—best offer. 144 London.

$275.00 CASH — 1934 FORD DELUXE Coupe, rumble seat, original finish, good tires, new motor; only gone 2,000 miles; good gas mileage. Act quickly on this. 144 London.

10a Used Trucks 10a

1937 DODGE PANEL TRUCK, FIRSTclass condition, reasonable. 595 George Street.

1937 G.M.C. TRUCK
1936 INTERNATIONAL
Both Long Wheelbase, Stake Body, Good Tires, Heavy Duty.
The Peterborough Metal Co.

PANEL TRUCK, 1938 INTERNATIONAL Half-Ton, good six-ply tires, newly painted, Six-Ninety-Five. Telephone Trenton 121, or P. O. Box 308, Trenton.

TO RENT

11 Miscellaneous 11

SEWING MACHINES RENTED, REpaired, Bought and Sold. "Singer," 8425.

GARAGE 267 PARK STREET.

GARAGE 190 BROCK.

TO RENT

11x Apartments To Rent 11x

BATHROOM FLAT, 4 LARGE HEATED Rooms, hot water. 607 Stewart.

CHOICE HEATED APARTMENT, NOVember 1st, reliable Couple. Telephone 8268

APARTMENT, HEATED, FOUR ROOMS garage, central, $45. November First. Telephone 4139

APARTMENT. 634 UNION.

APARTMENT. 87 HUNTER STREET W., after 5.

THREE-ROOMED HEATED APARTment. Write Box 181, Examiner.

11xx Houses To Rent 11xx

FURNISHED HOUSE, NEAR C.G.E. Telephone 8329.

HOUSE, AT 472 EDISON AVENUE, $30.00 monthly Apply V. Rowbotham, 164 Charles Street, Belleville, Ont.

SIX-ROOM HOUSE, NORTH; RENT moderate, adults. Possession November 1. Write Box 186, Examiner.

12 Rooms 12

LARGE BED-SITTING-ROOM, SUITable for Two. 4448.

FURNISHED ROOM, SUIT TWO GENtlemen preferred, central; quite reasonable. Dial 7541, Evenings.

ONE OR TWO YOUNG MEN TO SHARE Room; Board optional. 45 McDonnel.

ROOMS. 199 SIMCOE.

LARGE, NEWLY DECORATED, HEATed Front Room, twin beds. 457 Gilmour, after 6, Upper Apartment

FOUR ROOMS. AT 43 MONAGHAN Road.

TWO FURNISHED ROOMS, HEATED. 483 Donegal.

LARGE FRONT BEDROOM, IN LOWER Duplex, bay window, hardwood floors, electric fireplace, continuous hot water, suitable for Business Gentleman, Gilmour Street. Telephone 5443.

UNFURNISHED ROOM, IN RETURN for Household duties. Write Box 183. Examiner.

ROOMS, LIGHT HOUSEKEEPING. Rooms for Men. 417 Stewart.

FURNISHED BED-SITTING - ROOM, newly decorated, for Business Girl. Dial 4775.

THREE BRIGHT UNFURNISHED Rooms, Two down, One upstairs, in South-end, Christian home, suitable for Couple. Immediate possession. Write Box 195, Examiner.

TWO FURNISHED ROOMS, TELEphone 6442.

LARGE BEDROOM, VERY CENTRAL. Telephone 7869.

ROOM IN GIRLS' HEATED, FURNISHed Downtown Apartment, Write Box 158, Examiner.

WANTED

13a Apartments Wanted 13a

THREE-ROOMED APARTMENT, UNfurnished, heated, central, Write Box 203, Examiner.

BUSINESS GIRL DESIRES 3 OR 4 Roomed Apartment, heated, Unfurnished. Telephone 8376, between 5:30 and 8.

SMALL FURNISHED OR UNFURnished Apartment. Write Box 193, Examiner.

13b Houses Wanted 13b

WANTED TO BUY, SMALL HOUSE, near Quaker Oats, reasonable. Write Box 196, Examiner.

TO BUY, 6-ROOMED HOUSE OR COTtage, East or West preferred, Write Box 182, Examiner.

15 Miscellaneous 15

YOUNG MAN'S SUIT, SIZE 38, DIAL 5925.

CLEAN 6-QUART BASKETS, 3c EACH. Apply 416 George or 166 Charlotte.

USED LYNN OIL BURNER, 8-INCH OR 10-inch size. W. A. Kilpatrick, R. R. 3, Stella, Emerald, Ontario.

KIDDY CAR. DIAL 6104.

WANTED, LARGE SIZE DOLL'S CARriage, must be in good condition. Telephone 9960, after 7.

A RANGETTE, IN GOOD CONDITION; also Jacket Heater. Coulter, 367 Holloway Drive.

TO RENT, GARAGE, VICINITY WOLFE and Park. 6423.

WANTED, CHILD'S TRICYCLE, WHITE Fur-trimmed Goloshes, good condition. Write Box 201, Examiner.

BICYCLE THAT CAN BE REBUILT. Telephone 5894.

ONE TRUMPET OR CORNET. TELEphone 6467, Evenings.

SECOND - HAND REFRIGERATORS. Will pay cash. Sanitary Ice Supply. Dial 3700.

OUTBOARD MOTOR WANTED, JOHNson preferred; private party. Will pay reasonable cash price for Motor in good condition Write Box 191, Examiner.

FOR WINTER MONTHS, FOR ITS keep, Horse about 1,200 lbs. Must be quiet and broken single. Telephone 4894

PRE-WAR BICYCLE, IN GOOD CONdition 22-20. Dial 7485.

GOOD RADIO. TELEPHONE 9296

FOUR TIRES AND TUBES, 550 x 17. Telephone 3700 Sanitary Ice and Fuel.

VICTROLA, GOOD CONDITION, REAsonable 443½ Albert Street.

CAR, 1930-1934. TELEPHONE 6962, between 4 and 6.

PLAY PEN TELEPHONE 7497.

STOVES FURNITURE HUDSON Telephone 65 Lakefield

STOVES AND FURNITURE WANTED Telephone 4215 Nights 6294

HIGHEST PRICES PAID FOR RAGS Paper Iron and Metals J Burfield Dial 8368

POULTRY AND FEATHER TICKS PAY Highest Prices M Gishman — Dial 8298

LIVE POULTRY WANTED — MARKET Prices A Lantin, Telephone 6297

IRON RAGS FEATHERS PAPER Petersiel Bethune and Hunter Telephone 9403

LIVE POULTRY — PAY HIGHEST Prices Florence 6823 560 Homewood

LIVE POULTRY—MARKET PRICE. M Katz, 6906. 193 Aylmer.

WANTED

18 Help Wanted, Female 18

GIRL FOR LIGHT HOUSEWORK. Telephone 3425. 323 Simcoe.

GIRL OR ELDERLY WOMAN TO MIND Children, Evenings. Telephone 7103.

STENOGRAPHERS AND TYPIST Wanted. Not a war time job; steady employment. Apply, in writing, to Selective Service, Barrie Building. O-169.

ASSISTANT IN EXAMINER MAILING ROOM
PART TIME WORK

CAPABLE HOUSEKEEPER FOR SMALL family. 748 New Romaine, after Six.

ELDERLY LADY FOR LIGHT HOUSEkeeping duties; short hours, good pay. 183 Stewart Street.

19 Help Wanted, Male 19

MAN, NOT ELIGIBLE FOR MILITARY Service to take Care of Furnace and do General Chores. Hours, 6 a.m. to 9 a.m., 12 p.m. to 6 p.m; preferably near Plant Apply Selective Service Office, Petrborough. O-170.

WITH ACCOUNTING EXPERIENCE. Salary up to $2,100 per year if qualifications warrant Not a war time job. Must be of age not subject to military service. Apply, in writing, to Selective Service, Room 105, Barrie Building. O-168.

BOY TO WORK ON FARM. TELEphone 506 ring 14, Lakefield.

HIGHEST CASH PRICE PAID FOR Man to Cut 100 Cords Hardwood. Highest wages paid for Woodsmen. Apply Selective Service Office, Peterborough. O-167.

19a Instruction 19a

BUDGET SEWING COURSES — NEXT Class Starting October 25 Dial "Singer," 8425, for Enrolment.

20 Employment Wanted 20

EXPERIENCED PRACTICAL NURSE desires Employment. Write Box 202, Examiner.

21 Boarders Wanted 21

TWO BOARDERS, WILLING TO sleep together, near C.G.E. Dial 3278.

GENTLEMAN BOARDERS, NEAR C.G.E. Dial 8319.

PRIVATE HOME. DIAL 8514.

GENTLEMAN BOARDER. 491 AYLmer.

TWO MEN BOARDERS FOR LARGE Double Room. 485 Aylmer.

BOARDERS, NEAR C.G.E. 466 PATterson.

GENTLEMEN. CENTRAL. 4350

KALEDAN MANOR. EXCLUSIVE, ATtractive Suites and Rooms for Winter Guests; references required. Good home-cooked meals. 813 Water Street

WHO CAN DO IT

22b Painters & Decorators 22b

EFFICIENT SMART STYLING for HOME DECORATION Interior and Exterior "Elastica Quality Goods"
HAROLD COLEMAN
Telephone 9922 336 George Street

COLEMAN BROS — "THE HOME OF Decorating" Established 1906 Telephone 4485 North of Brock Street.

22f Miscellaneous 22f

SAWS FILED AND SET, FIRST-CLASS job 525 Parkhill Road.

CELLARS WHITENED. KITCHEN Walls Washed 634 Union.

BRICK CEMENT WORK, STUCCOING and Chimneys Rebuilt 217½ Charlotte Telephone 9836

INSULATING FLOOR SANDING, CARpenter Graham. Dial 9007.

WINDOWS WASHED, STORMS PUT up 634 Union.

DUSTLESS FLOOR SANDING FLOORS Laid and Refinished Decorating William Higgins. Dial 8887.

25x Dressmaking 25x

DRESSMAKING TAILORING ALTERations Telephone 4936 593 Harvey

LOANS

LOANS
At Reduced Rate
NO ENDORSERS NEEDED

Cash Loan You Get	Choose a monthly payment plan 4 Payments	6 Payments	10 Payments	12 Payments	15 Payments
$25	$ 6.57	$ 4.46	$ 2.78	$ 2.36	
50	13.13	8.93	5.57	4.73	
75	19.70	13.39	8.35	7.09	
100	26.26	17.85	11.13	9.46	$ 7.78
125	32.83	22.32	13.92	11.82	9.73
150	39.39	26.78	16.70	14.18	11.67
200	52.52	35.71	22.27	18.91	15.57
300	78.79	53.56	33.40	28.37	23.35
500	130.60	88.64	55.10	46.73	38.36

Charges on Household Finance loans over $300 have just been reduced. If you need a loan, borrow at our new rate of 2% per month on that part of a balance not exceeding $300 and 1% per month on that part of a balance in excess of $300. No endorsers required.

Household Finance
Corporation of Canada
Established in Canada 1928
Second Floor Lansfield Block
177 Charlotte St. (Opp. Loblaws)
M. E. Holt, Manager Phone 5841

Sell That Unnecessary Piece of Furniture Through a Classified Ad.

LOANS

New Reduced Rates On Personal Loans

NOW the rate on Campbell Loans is cut to 1% per month on that part of the loan balance which exceeds $300. 2% per month continues on balance up to $300.

EXAMPLES

Borrow	6 mthly paymts	12 mthly paymts	15 mthly paymts
$ 50	$ 8.93	$ 4.73	
100	17.85	9.46	$ 7.78
300	53.56	28.37	23.35

A LOAN for every purpose on any reasonable security
QUICK, confidential service.

CAMPBELL
FINANCE CORPORATION LIMITED
Subsidiary of Industrial Acceptance Corporation Ltd.
169 Charlotte Street
(Above A. & P. Store) Phone 3520

LOST

LADY'S YELLOW WOOLLEN CARDIgan. Telephone 6284.

LADY'S ROUND GOLD BULOVA, Black band. Names engraved. Reward. Telephone 6217.

PERSIAN LAMB NECK PIECE, BEtween Gilmour, Reid, and Rubidge Streets. Reward. Telephone 3074.

PROFESSIONAL

44 Lawyers 44

P D SCOLLARD - Barrister, Solicitor Bank of Toronto Building Telephone 9939

JOHN A BRADSHAW - Barrister and Solicitor 360 Water Telephone 9884

PECK KERR & McELDERRY - Barristers Solicitors Money to Loan Offices 415-417 Water Street Telephone 4681 E A Peck K.C. F D Kerr K.C V J McElderry, K.C. Walter H Howell

JACOB LOW - Barrister etc Mortgage Loans Suite 1-2 435 George Street (over Toronto Savings and Loan Co.) Telephone 7423. Nights 6214

ELLIOTT PHILP & CHANDLER— Barristers etc Money to Loan Offices Kresge Building Telephone 6675 A L Elliott K.C M.P.P. W B Philp B.A. R J Chandler B.A

Chiropractors

M C GOODWIN. CHIROPRACTOR and Drugless Therapist 108 Barrie Building, 312 George Telephone 8795 and 5865

NOTICE

FRONT LINE TOOLS LIMITED
BY-LAW NO. 4

WHEREAS it is deemed advisable and necessary to Change the Location of the Head Office of the Company;

THEREFORE ot is enacted as By-law No. 4 of the Company as follows:

That the Head Office of the Company be Changed from No. 221 Front Street East, in the City of Toronto, in the County of York, to NO. 138 DALHOUSIE STREET, in the City of Peterborough, in the County of Peterborough.

Passed this 19th Day of September, 1943.

JAS. E. PORDAGE, President.
W. J. A WINDSOR, Secretary.

THE MUNICIPAL COUNCIL of the TOWNSHIP OF DUMMER will sit as a COURT OF REVISISON on the 1944 Assessment, at the Town Hall, Warsaw, NOVEMBER, THE 4TH DAY, at 2 o'clock p.m.

ALEX. ROSE,
Clerk of Dummer.

CLASSIFIED ADS BRING QUICK RESULTS

NOTICE

NOTICE OF COURT OF REVISION.

THE MUNICIPAL COUNCIL of the Township of Douro will sit as a COURT OF REVISION in the Town Hall, Douro, at 1 p.m., on MONDAY, NOVEMBER 1ST, to Hear and Consider all Complaints against the 1943 Assessment Roll which was adopted as the basis of Taxation for year 1944.

J. J. COUGHLIN,
Clerk of Douro Township.

Notice to Creditors

All Persons having any CLAIMS against the Estate of JAMES CRAIGHEAD, late of the Village of Havelock, in the County of Peterborough, Salesman, Deceased, who died on the Fifteenth Day of April, 1943, are required to file Proof of Claim with the undersigned Executrix on or before the Fifteenth Day of November, 1943, after which date the Executrix of the said Estate will proceed to distribute the Estate, having regard only to the Claims of which she shall then have had notice.

DATED at Peterborough, this 12th Day of October, 1943.

MRS. ROSA ELLA CRAIGHEAD,
Havelock, Ont.,
Executrix James Craighead Estate,
By PECK, KERR & McELDERRY,
415 Water Street, Peterborough, Ont.,
Her Solicitors.

Notice to Creditors

All Persons having any CLAIMS against the Estate of HARRY RUSH, late of the City of Peterborough, in the County of Peterborough, Gentleman, Deceased, who died on the 16th Day of July, A.D. 1943, are required to file Proof of Claim with the undersigned Solicitor for the Administrator with Will Annexed and Administrator of the said Estate on or before the 27th Day of November, 1943, after which date the said Administrator with Will Annexed and Administrator of the Estate will proceed to distribute the Estate, having regard only to the Claims of which he shall then have had notice.

DATED at Peterborough, this 29th Day of September, A.D. 1943.

JAMES FORDYCE STRICKLAND,
375 Water Street,
Peterborough, Ontario,
Solicitor for FREDERICK JOHN SAWERS, Administrator with Will Annexed and Administrator.

AUCTION SALES

FARM STOCK, IMPLEMENTS, HAY, and Grain, Estate late Ira Gardner, 7 miles north City, No. 28 Highway, Tuesday, November 2, 12:30, Full Line Implements, Plymouth Sedan Car, Horses, Milk Cows, Calves, Stockers, Fordson Tractor, 35 Tons Hay, 250 Bushels Old Oats.—J. H. Miles, Auctioneer.

FARM STOCK, IMPLEMENTS, HAY and Wood, Mr. Howard Little, Lot 2[illegible], Concession 4, Township Dummer, 6 miles north-east Warsaw, Thursday, October 28, 12:30 sharp: Horses, 50 Head Milk Cows, Stockers and Calves, Durham and Hereford, 25 Hogs, 150 Hens, Full Line Implements, 200 Bushels Oats, Wood and Corn.—J. H. Miles, Auctioneer.

ROBERT LEEPER, THURSDAY, OCtober 28, 12:30 sharp, Concession 10, Asphodel, 2 miles south-east of Norwood. Keep this date in mind for one of the largest Farm Sales so far in Peterborough County this year, Almost Two Complete Sets of Farm Machinery, years of a built-up Herd of Durham Cows and Young Cattle, good Horses, Hogs, Poultry, Grain. Hay; large list of Good Furniture. Everything goes, as Mr. Leeper has Sold his Farm and is moving to town.—Golden Andrews, Auctioneer.

FRED MISEN, BELMONT, 6 MILES north of Havelock, on Cordova Road; Horses, Hogs, Machinery, Friday, October 22, 1 o'clock.—Golden Andrews, Auctioneer.

FOR MR. LEONARD ORDE, NO. 6 McClennan Street, N.-E. Queen Elizabeth School, on Thursday, October 21st, at 1:30 p.m.: Jersey Cow, 4 years, Calf at foot 5 Spring Calves Brown Mare, good in all harness; 6[illegible] White Leghorn Pullets, ready to lay; M.-H One-Horse Mower, Single-Horse Rake, Plow, Harrows, Wagon, Scuffler, Cutter, Two Robes, Harness, Separator, Ton Chain Hoist, Household Articles, Large Quantity of Tools etc., number of Choice Building Lots on McClennan Street. — Gordon Hancock, Auctioneer, Telephone 5021.

Sports Day By Day

(Continued from Page 6)

jobs and out of overseas drafts the military hockey players can't do anything about it. It's the system and not them that is to blame.

* * * * * *

Sporting Chili Con Carne: Brock Street Arena was heated for the wrestling card last night but not nearly so much so as was Jack Clayborne at the end of the main bout....Ottawa military headquarters officer is quoted as saying that dealing with such incidents as the Broda affair is up to the district command....Offhand we would say that it was about time Ottawa should agree on a general policy about sports and the army. ....Anyway it must have been the first time on record that selective service officials beat the gun in rounding up a man called for military service....Observation suggests that they are not usually anything like that quick on the draw....Jack Adams' Red Wings, with Mud Bruneteau firing three goals smothered the Cleveland Barons 9 to 2 last night....Edgar LaPrade, Port Arthur hockey star has enlisted in the army and rumor has it that he is ticketed for the Ottawa Commandos....Jack Adams will use Jud McAtee, former Stratford star in games in Montreal and Toronto....McAtee is working on war work.

ROOM AND BOARD —By Gene Ahern

SCOTT'S SCRAP BOOK —B... R. Scott

COPYRIGHT, 1943, KING FEATURES SYNDICATE, Inc. WORLD RIGHTS RESERVED

Home Service

Treat Your Dog Right and He'll Be Happy

PICK HIM UP RIGHT

There is definitely a correct and a wrong way to pick up a puppy. You can meaningless be very cruel to your pet sometimes. The correct way is shown in the sketch above, placing both hands as depicted. This gives you a firm hold and offers support for the dog. Never pick him up by the forelegs only.

If you're going to have a pet, learn to give him the best treatment.

Lessons in manners begin with short words of command—"Come," "Go," "Down"—taught one at a time and by one person only, using the same tone of voice.

No whippings! When a dog becomes confused, the thing to do is pet him. Then when he catches on give him a tasty bit of food as reward.

Properly fed and cared for, your pet should put up a jolly fight against such ills as distemper—that particular enemy of puppies which often strikes at grown dogs, too. Do you know how distemper starts? Its symptoms?

Our 32-page booklet explains symptoms and treatment of distemper and many other doggish ills. Tells how to raise a dog from puppyhood on, give him a proper diet, grooming, training. Explains the teaching of amusing tricks.

For your copy of HOW TO CHOOSE AND CARE FOR YOUR DOG send 15 cents in coins or stamps to the Peterborough Examiner's Home Service. Be sure to write plainly your name, address and the name of booklet.

Trent River News

Mr. and Mrs. Hoffman of Cleveland, Ohio, returned to their home on Saturday last after a two weeks' fishing holiday at "Maple Inn." They reported their fishing as very successful this year. Mr. and Mrs. Fred Lain of Toronto also were week-end visitors to Maple Inn.

Mr. Bremner and son of Upper Canada College were week-end visitors at the Cook cottage.

Mr. Dufour of Swisdale, Penn., who recently bought the property in the village which belonged to Mr. Brown of Trenton, has purchased the adjoining lot from Mrs. Hill of Havelock.

Mr. and Mrs. Learl Humphries and family of Hastings were Sunday visitors with Mr. and Mrs. Frank McLaughlin.

Mr. Frank Oppenshaw and T. ...nes of Toronto spent a few days ...t week at the former's cottage.

A number of Trent River folks attended a house dance at the home of Mr. and Mrs. J. Davis at Mud Lake on Friday evening last.

Lieut. D. Dart of Brockville and Mrs. Dart are spending a few days at their home here.

AC2 K. Chaplin of Guelph was a week-end visitor at his home.

Mr. and Mrs. Carl Ellis, Pat Logan and Harold Carnrite of Peterborough were week-end visitors at their respective homes.

Mr. W. Wright and his son, W. Wright of Toronto, were week-end visitors to their cottage, Windermere.

Mr. and Mrs. N. Wright and family of Peterborough were Sunday visitors with Mr. and Mrs. E. Greeny.

—BUY VICTORY BONDS—

POPULAR LANGUAGE

Arabic is spoken by more than ...000,000 persons.

BARCLAY ON BRIDGE

CARDS YOU DON'T LEAD

WHEN YOUR side holds the queen and jack of a suit, with two little cards to act as guards for one of them and at least one little fellow to protect the other, you are absolutely certain to have the card which controls the third round of the suit, after the ace and king are gone, unless your side leads the suit. Such being the case, it is sound to make an effort to avoid leading if you can, when you hold one of those cards, as your partner may have the other one.

North: ♠ 9 ♥ A K 9 7 3 ♦ K 9 ♣ A K 8 5 4

West: ♠ K 10 8 5 ♥ J 6 5 ♦ 8 7 6 3 ♣ 7 3

East: ♠ A Q J 4 3 2 ♥ Q 4 ♦ Q 5 4 ♣ Q 10

South: ♠ 7 6 ♦ 10 8 2 ♥ A J 10 2 ♣ J 9 6 2

(Dealer: East. East-West vulnerable.)

East	South	West	North
Pass	1 ♦	Pass	2 ♥
2 ♠	3 ♣	3 ♠	4 ♠
Dbl	5 ♣	5 ♠	6 ♣

Please don't try to explain South's wild-man bidding here, including his second-hand psychic of 1-Diamond, the bid of 3-Clubs on his second turn and his rebid of clubs at the range of five on his third turn. South couldn't make a lucid explanation of it himself, but he had enough luck to make up for lack of soundness.

West led the spade 5 to the A, and East began a process of elimination in his thinking about the return. A club lead was out of the question because his Q had a possible chance to win a finesse, he reckoned, if he waited, though of course a very slight chance. A diamond lead from that Q would obviously be bad, into South's first-bid suit, since it would give South the chance to stick in an intermediate and have a gratuitous finesse toward the K. Next he reckoned that South had the spade K, as West would have led it if he held it. So he led the heart Q.

That made it a cinch for South, who won the trick in dummy and later finessed against the heart J. Otherwise a heart trick, the setting one, would have been sure for East and West.

The one clear-cut return for East, which could not hurt, would have been a spade. Even if South had the K, the Q lead would have been harmless, and that was the only way to avoid leading from one of the three side suits which contained queens. The heart Q lead necessitated finding West with both the J and 10, since the 9 was in dummy, to keep it from being harmful.

• • •

Tomorrow's Problem

North: ♠ 3 ♥ J 8 6 4 ♦ A Q 10 7 5 ♣ J 10 6

West: ♠ A K J 10 9 6 4 ♥ None ♦ K 8 3 2 ♣ A 7

East: ♠ Q 8 5 2 ♥ K 10 7 2 ♦ J ♣ 9 5 4 3

South: ♠ 7 ♥ A Q 9 5 3 ♦ 9 6 4 ♣ K Q 8 2

(Dealer: South. North-South vulnerable.)

What is the right way for South to play this deal at 5-Hearts, with West leading first the spade K, next the club A and then the diamond 2?

DAILY CROSSWORD

ACROSS
1. Rodent
4. Wing
7. Capital: Egypt
9. Pale purple
12. Mite
13. Oil of rose petals
14. Apportion
15. Particle
16. Claw
20. Greek letter
23. Snake
24. Swine
27. Famous elephant
29. To fashion
31. River (Eur.)
32. Persia
33. Iron-headed golf club
35. Big
36. Thrice (mus.)
37. Stitch bird
39. Affirmative reply
40. Gaiters
42. Ready money
45. Fishing grounds off Shetland Islands
49. Mountain nymph
51. A game of chance
52. Score
53. Later in time
54. Product of lixivation
55. Devoured

DOWN
1. Tumult
2. Medieval helmet
3. Plaything
4. Wine receptacle
5. Ancient language
6. A car (shortened)
7. Sliding piece (Mach.)
8. God of mischief
10. Tub
11. Epoch
17. Finnish seaport
18. Behold
19. Simpleton
20. Oust
21. Thin material
22. Translucent resin
24. To ward off
25. Semblance
26. Factors
28. Honey-gathering insect
30. Narrow inlet (geol.)
34. Hide of young beast
35. Ignited
38. Exclamation
40. Covered with shale
41. Transfer
42. Bedstead
43. Constellation
44. Vend
46. Poker stake
47. Grow old
48. Because
50. Color, as cloth
51. Cry of a sheep

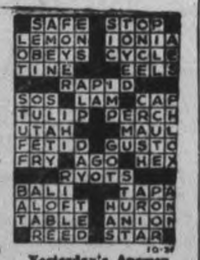

Yesterday's Answer

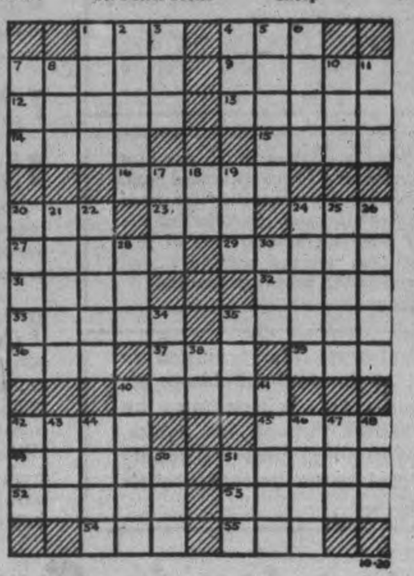

CRYPTOQUOTE—A cryptogram quotation

S VDRIK RJ IAV TFPKSL ENQSFJN RV RJ ONLNPM QAOOAI—DSYPRVV.

Yesterday's Cryptoquote: HE LIVES MOST WHO THINKS MOST, FEELS THE NOBLEST, ACTS THE BEST—BAILEY.

Distributed by King Features Syndicate, Inc.

TERRY AND THE PIRATES —By Milton Caniff

LI'L ABNER —By Al Capp

HENRY —By Carl Anderson

DONALD DUCK —By Walt Disney

BLONDIE —By Chic Young

MUGGS AND SKEETER —By Wally Bishop

BRICK BRADFORD —By William Ritt and Clarence Gray

TILLIE THE TOILER — By Russ Westover

H.M.C.S. Georgian Rescues U. S. Fliers Adrift On Atlantic

Snatched from an almost certain watery grave, the group of United States Army fliers pictured LEFT ABOVE, were picked up in sub-zero waters of the North Atlantic by the Canadian minesweeper H.M.C.S. Georgian, sister ship of the one pictured RIGHT ABOVE. Ten fliers in all had been adrift for 15 hours after their flying fortress crashed at sea. BELOW, the Georgian's commanding officer, Lieut. Allan Boucher of Halifax, Ottawa and Regina, RIGHT, and Lieut. Alexander Grant of Montreal, executive officer of the ship. They are looking pleased after the presentation to the ship, of an autographed paddle from one of the floats, in token of the U.S. fliers' gratitude. The ship's crew included men from all parts of Canada.

ROSENEATH

12 Babies Draw Big Crowd For Competition

ROSENEATH, Oct. 20 (ENS).—One of the stellar features of the Roseneath Fair last week was the baby contest in which 12 babies, aged 7 months and between 7 and 15 months were on parade for prizes. They were easily one of the most popular items on the program.

Babies under 7 months were: 1, William Thomas O'Grady, parents, Mr. and Mrs. Phillip O' Grady; 2, Lydia Potts, parents, Mr. and Mrs. Jack Potts; 3, Kenneth Percy Martinell, parents, Sgt. and Mrs. G. Martinell; 4, Valerie Gail Comfort, Mr. and Mrs. Andrew Comfort; 5, Walton Edgar Lean, Mr. and Mrs. Walton Lean; 6, Larry Joyce, Mr. and Mrs. R. Joyce.

Babies 7 to 15 months—1, Michael McGrath, Mr. and Mrs. Frank McGrath; 2, Gage Hoskin, Mr. and Mrs. D. C. Hoskin; 3, Fay Ann Ogleston, Mr. and Mrs. Roy Ogleston; 4, Margaret Rose Reed, Mr. and Mrs. Alfred Reed; 5, Paul Frederick Hay, Mr. and Mrs. Wm. Hay; 6, Barbara Davidson, Mr. and Mrs. Harold Davidson.

Horses

Road colt, one year—W. H. Lindsay, Campbellcroft.

Three-year-old colt in harness—Ed. Stanbury, Campbellford; W. H. Lindsay.

Single horse in harness, over 15.2—James Johnson, Frankford; W. H. Lindsay; Arthur Reycraft, Warkworth.

Single horses in harness, 15.2 and under—J. M. Reid, Whitby; W. H. Lindsay, Arthur Reycraft.

Team in harness—W. H. Lindsay; George Gummow, Warkworth; Arthur Reycraft.

Lady driver—W. H. Lindsay; Ed. Stanbury; Arthur Reycraft.

In this class three specials went to George Gummow and three to W. H. Lindsay.

Carriage Horses

Colt, one year—A. B. Mann, Peterborough.

Colt, 3 years in harness—A. B. Mann.

Single horse in harness, over 15.2—A. B. Mann; W. L. Taylor, Roseneath.

Single horse in harness, 15.2 and under—A. B. Mann; George Gummow; W. L. Taylor.

Team in harness—A. B. Mann; W. L. Taylor.

Pony single in harness, under 12½ hands—1 and 2, Paul Radley, Campbellford.

Percheron and Belgian

Mare and Foal—Erwin Greenly, Warkworth.

Foal, 1943—Erwin Greenly.

Colt, one year—A. B. Mann.

Colt, 2 years—W. L. Taylor; H. Minifie and Son, Cobourg.

Colt, 3 years—Harry Anderson, Port Hope; Fred McGee, Hastings; H. Minifie.

Team in harness—H. Minifie; J. M. Read; Fred McGee.

Two specials in this class went to J. M. Read, one each to Erwin Greenly, Robert Bateson, Campbellcroft; W. L. Taylor and Harry Anderson.

Agricultural

Mare and foal—A. B. Mann.

Foal, 1943—A. B. Mann; Erwin Greenly.

Colt, one year—H. Minifie.

Colt, 2 years—Clarence Thackeray, A. B. Mann.

Colt, 3 years—H. Minifie.

Team in harness—J. M. Read.

Heavy draught, colt, 2 years: Clarence Thackeray; colt, 3 years, Robert Bateson.

Team in harness: Percy Macklin, Fenella; Robert Bateson; Forestall Bros., Warkworth.

Cattle (Dairy)

Holstein: Bull, 2 years and over and bull one year, H. J. Petty, Campbellford.

Bull calf, Sr.: Eric Merrill, Dartford; Thomas Convey, Dartford; H. J. Petty.

Bull Calf, Jr.: H. J. Petty; Thomas Convey; Eric L. Merrill.

Cow: Eric Merrill; Thomas Convey; H. J. Petty.

Heifer 3 years: Thomas Convey; 2 and 3, Eric Merrill.

Heifer, 2 years: H. J. Petty; Eric Merrill, Thomas Convey.

Heifer, one year: H. J. Petty; Eric Merrill; H. J. Petty.

Heifer calf, Sr.: 1 and 3, H. J. Petty; 2, Eric Merrill.

Heifer calf, Jr.: 1 and 3, Thomas Convey; 2 H. J. Petty.

In the Ayrshire class all prizes, 9 firsts, 2 seconds and 1 third, went to E. J. Wood, Crooksten.

In the Jersey class, 9 first prizes, two seconds and five third prizes were awarded Garnet Kerr, Campbellford; four firsts, seven seconds and two third prizes went to George W. Jarrell, Cannifton.

In the dairy cattle classes, three specials were won by H. J. Petty. Two specials went to Eric Merrill, two to George Jarrell, one to E. J. Wood, and one to Thomas Convey.

Cattle (Beef)

Hereford: Here again the majority of prizes went to one exhibitor, M. H. Cornish of Orono, who won five firsts, two seconds and one third prize. E. A. Rosevear of Cobourg was awarded three firsts, three seconds and one third prize.

In the Polled Angus class all awards went to Malcolm Bailey of Uxbridge, eight firsts and one second.

Shorthorn: M. H. Pimmet of Indian River divided prizes with William Elmhirst and Son of Indian River. The former had five first prizes, five second prizes and three third prizes. The latter winning five firsts, three seconds and one third prize.

Specials in Beef cattle were awarded to Malcolm Bailey, three; William Elmhirst, three; M. H. Pimmet, two; E. A. Rosevear, one.

Sheep

Leicester: J. R. Garbutt, Belleville, six first prizes, 5 seconds; A. B. Mann, three third prizes.

Cotswolds: J. M. Murray and Son, Cresswell, six first prizes, two seconds and three third prizes. G. H. Nash, Little Britain, four seconds and one third prize.

Lincolns: A. B. Mann, four firsts and three second prizes.

Shropshires and Southdowns: George W. Jarrell, six first prizes and five second prizes; C. U. Health and Son, Stirling, one second prize and four third prizes.

All prizes, six firsts and 4 seconds went to William Elmhirst and Son, in Oxford Downs.

Dorset Horns— Wilbert Johnson, Lindsay, 4 firsts, 4 seconds, 3 thirds; G. H. Nash, 2 firsts, 2 seconds and 3 thirds.

Sheep Specials—One each went to J. M. Murray, J. R. Garbutt, A. Ayre, Hampton and Wilbert Johnson.

Swine—Yorkshire.

Board—J. R. Garbutt, H. E. Hancock, Orono, C. L. McNeil, Fraserville.

Boar, '42-'43—C. L. McNeil, H. E. Hancock, C. U. Heath.

Boar, 1943—J. R. Garbutt, C. L. McNeil, H. E. Hancock

Sow, aged—J. R. Garbutt, H. E. Hancock. C. L. McNeil.

Sow 42-43— 1st and 2nd H. E. Hancock, 3rd C. L. McNeil.

Sow, 1943—J. R. Garbutt, C. U. Heath, H. E. Hancock

Berkshire—G. H. Nash, 5 first prizes and one second prize; E. R. Andrews, Port Hope, one second and 2 third prizes.

All prizes in Tamworths went to C. U. Heath.

Specials—H. E. Hanock 2, C. L. McNeil, 2 C. U. Heath, J. R. Garbutt 1.

Poultry.

R. M. Brown, Peterborough, 93 first prizes; A. B. Mann, Peterborough, 17 first prizes.

Bicycle race — Stewart Seeney, Warkworth, Murray Woods.

Public speaking, Public school pupils —Doris Robins, Roseneath, Dorothy Atkinson, Roseneath, Mary Rose Fanning, Burnley, Shirley Spiers, Roseneath.

Speech, "Why I Go to Roseneath Fair"—Lewis Dunk, Campbellford.

Singing, 16 years and under—Evelyn McBride, Port Hope, Margaret King, Dartford, Eleanor Fox, Wooler, Carolyn Atkinson, Roseneath.

Singing, 12 years and under—Girls, Marie Mackie, Dartford, aJcqueiline Potter, Warkworth, Elgie Marsden, Alderville. Boys—Irwin Atkinson, Dartford, Billie Bull, Dartford.

Tap dancing, 16 years and under—Eleanor Fox, Wooler.

Mouth organ contest, 16 years and under— Cameron Cummings, Villiers, James Mackie, Dartford.

Step dancing—Norman Mathews, Lakefield, Golden Andrews, Norwood, Marie Mackie, Dartford.

Old time fiddlers' contest—James Jones, Trenton, Jack Patton, Millbrook.

Quadrille calling—Ivan Thackeray, Roseneath, Jack Patton, Millbrook, Ross Barrington, Whitby.

—BUY VICTORY BONDS—

Miss Nicholls Hostess To Buckhorn Institute

BUCKHORN, Oct. 20 (ENS). — Miss Mary Nicholls was hostess for the October meeting of the W. I. The roll call was answered with a vegetable menu. Those failing to have a menu paid a fine. An oratorical contest is being held in the True Blue Hall October the 22nd. Children from surrounding schools will take part. There will be music and small plays. The brothers and sons of members are to receive cigarettes or chocolates for Christmas

Gilbert McIlmoyle, Reeve of Smith township, gave a talk on agriculture. Several good readings were given. The meeting closed with the National Anthem.

Government Ownership

WASHINGTON, Oct. 20 (AP).—Representative Karl Mundt (Re S.D.) said yesterday that Government operation of radio broadcasting in the United States is possible unless private owners ban what he described as bias and personal opinion from their programs.

Any Estate Plan today must take account of Taxation

YOUR BUSINESS . . .

Where an estate consists mainly of a business interest, the problem of finding the ready money to pay succession duties is one of the most difficult in estate planning. Generally speaking, a forced liquidation is always to be avoided. If you have a business interest and you are unlikely to have sufficient liquid assets to protect it, we invite you to consult our Officers; their wide experience may help you to solve a problem of great future consequence to your family. You will incur no obligation.

THE
TORONTO GENERAL TRUSTS
CORPORATION
Head Office: 253 Bay Street, Toronto

GUARD YOUR ALUMINUM UTENSILS

An armed guard is not necessary for your Wear-Ever Aluminum Cooking Utensils, but they should be guarded against damage, or misuse. Every woman can follow these simple rules: Never allow contents to boil dry; don't scrape with a knife . . . use a wooden spoon; don't overheat. The Wear-Ever you now own, properly cared for, will last long after new Wear-Ever again becomes available.

"Wear-Ever"

W743N

ALUMINUM COOKING UTENSILS

FIRING INSTRUCTIONS

For the burning of

BITUMINOUS (SOFT) COAL in domestic Furnaces

HOW TO STOKE

Important things to do

1 Use the side-bank method of firing, alternating the firings to left and right sides, or front and back.

2 Avoid covering hot coals with fresh coal. Fresh coal, as far as possible, should be added to the side of hot coal. Move hot coals from area of the grate which is to receive the fresh coal. Do not fire fresh coal until at least one-fourth of grate area can be cleared of hot coals. Break up clinkers and work fine ash through the grate area which is to receive fresh coal. Place fresh coal at one side of fire pot, put coarser pieces on bottom and finer particles on top next to the wall of fire pot. After placing fresh coal use oblique-angled poker to break up the hot coke from the previous charge so that it will burn uniformly and not form a hole in the center of the fuel bed. Make certain that the hot coals have ignited the gas before leaving the heater. Light tightly crumpled papers if necessary to start the gas flame.

3 Leave the vent in the fire door open. The gas given off by soft coal contains one-third to one-half of the heat value and must be mixed with air to burn. This air enters through the vent.

4 Always keep a large glowing surface of hot coals exposed to burn the gas and smoke.

5 Keep the ashpit clean. A clogged ashpit will warp or BURN OUT THE GRATE BARS.

6 Keep a fair depth of ash on the grate. The fire will hold better and will be more readily controlled.

7 Do not shake the grate unnecessarily. Use oblique-angled poker GENTLY to break up clinker and work fine ash through the grate leaving the heavy ash and broken up clinker as a base for the fresh coal. Clinkers too hard to break should be removed with hooked poker or tongs.

8 Handle the dampers carefully. As soon as the gas continues to BURN FREELY above the freshly added coal, check-off the chimney damper and ashpit draught so as to control the rate of burning and prevent waste.

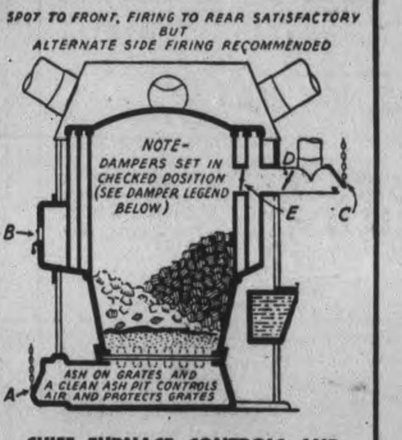

CHIEF FURNACE CONTROLS AND HOW TO USE THEM

A. Ashpit Damper. Open to speed up fire, close to check.

B. Fire-door Damper. Leave wide open for these fuels.

C. Main Check Damper. Close to speed up, open to check.

D. Key Damper. Leave partly closed except when building new fire.

E. Direct Damper. (on some furnaces) Open when attending fire. Close at all other times.

N.B. BEFORE OPENING THE FIRE DOOR CLOSE C AND OPEN E AND/OR D.

In firing a mixture of 25 per cent soft coal and 75 per cent hard coal, the usual firing practice for hard coal may be used, provided that the soft coal is relatively free of fine coal and that the coals are well mixed in the proper proportion.

The householder is urged to accept any fuel suitable to his equipment, which may be available through his dealer, thus assuring himself a supply of coal before the cold weather sets in.

CAUTIONS

Important DON'TS to remember

1 DON'T let the fire "roar."

2 DON'T let the chimney pipes get overheated.

3 DON'T wet the coal. It quenches the flame and gives chimney pipe condensation.

4 DON'T burn garbage or place any foreign material in the heater. Clinker trouble will result.

5 NEVER leave the heater unattended:
(a) while the draughts are fully open,
(b) after firing fresh coal, until the gas is burning freely. Should the gas stop burning, open chimney pipe damper and fire-door, then insert a piece of burning paper to ignite the gas. After the flame is self-supporting close the fire-door, then check as described above.

6 ALWAYS open the chimney pipe damper before opening the fire-door so that smoke or gas will not escape into the room.

7 ALWAYS have a glowing spot of hot coals exposed.

8 Remove soot regularly and frequently, keeping the heating surfaces and passages clean. Soot accumulations clog passages, reduce draught and prevent the useful transfer of heat from the heater to the room.

9 If for any reason the method of firing illustrated above cannot be strictly adhered to and the hot coals cannot be completely moved to one side, THEN FIRE LITTLE AND OFTEN until the proper depth of fuel bed is obtained. Filling the heater with a large amount of fresh coal will not produce a hot fire, but will create gas and fire hazards, waste coal and increase smoke.

Save one ton in five

THE DEPARTMENT OF MUNITIONS AND SUPPLY

HONOURABLE C. D. HOWE, Minister

TELEPHONES:
Examiner 4641
CHEX 4641
Nights after 6 p.m., Sundays, Holidays
Examiner 4641
CHEX 4643

Evening Examiner
Peterborough

FINAL
CITY EDITION

VOL. LXXXVIII, No. 93 — WEATHER Mild, with showers. — PETERBOROUGH, THURSDAY, OCTOBER 21, 1943 — ★★ — PRICE FOUR CENTS

BOMB BARRAGE SATURATES LEIPZIG

See Wreckage Of Bomber Along River

24 Men Missing In Liberator Since Tuesday Night

OTTAWA, Oct. 21 (CP)—Searchers for a missing Liberator aircraft carrying 24 R.C.A.F. personnel from eastern air stations to Montreal have sighted wreckage off the mouth of the Saguenay River and it is feared the plane crashed into the St. Lawrence, R.C.A.F. headquarters announced today.

Next-of-kin of the missing men have been notified and their names will be made public shortly.

Following is the text of the headquarters statement:

"Wreckage has been sighted off the mouth of the Saguenay River by searchers for a Liberator aircraft carrying 24 men.

"The aircraft, carrying men from stations of eastern air command, left on a routine transport flight Tuesday. Some of the passengers were en route to Dorval. Others were on their way home on leave.

"Last word of the missing aircraft was over Mont Joli, (Que.) at 10 p.m. Tuesday, when it reported that a low ceiling made landing impossible and that it would head for Dorval.

Bad Weather

"It is feared that due to weather conditions the aircraft crashed into the St. Lawrence River.

"All available aircraft have been ordered out to search for the missing Liberator. Weather conditions prevalent since Tuesday have made the task of the searching parties extremely difficult.

"Next-of-kin of the missing men have been notified and as soon as headquarters receives confirmation that notice has reached families of the men, names will be announced."

The search for the missing four-motored aircraft has drawn out one of the biggest searching forces ever gathered in Canada.

Eastern air command at Halifax previously announced that six of the 24 persons aboard the big aircraft were crew members and that the other 18 were passengers.

Yesterday squadrons of search planes were reported to have covered every inch of the St. Lawrence and its banks between Gaspe and Quebec, including the Saguenay. When the wreckage was sighted was not known here, but presumably it was this morning.

Reports from the Montreal-Quebec area said the search planes and naval craft on the river were hampered by thick, low-flying clouds.

—BUY VICTORY BONDS—

Japanese Build Big Airfields

By OLEN CLEMENTS
Associated Press War Correspondent

Somewhere in Northwestern Australia, Oct. 18 (delayed)—(AP)—The Japanese are building up airfields in the Netherlands East Indies to give them strong protection against any move by Gen. Douglas MacArthur's Southwest Pacific forces or those of Admiral Lord Louis Mountbatten in southeast Asia.

The heaviest developments have been noted by Allied reconnaissance on the islands of Timor, Celebes, Amboina, Doom, Kai, Tanimbar, Selaroe and Ceram, sprinkled through the Arafura and Banda Seas, northeast of Australia. Some are but an hour away from Allied bomber bases in northwestern Australia.

The Japanese now face growing Allied air power in the Southwest Pacific backdoor to the rich Netherlands which they captured early in 1942, as well as the threat of offensive blows from the direction of the new southeast Asia command.

Anthony Eden Arrives In Moscow

Anthony Eden, Britain's Foreign Minister, LEFT, as he arrived in Moscow and was greeted by Soviet Commissar Molotov, RIGHT.

Claims Oakes Still Alive When Fire Started In Room

By E. V. W. JONES—Associated Press Staff Writer

NASSAU, Bahamas, Oct. 21—(AP).—The Nassau coroner testified today that Sir Harry Oakes apparently still was alive last July when his body was set afire by an attacker who had beaten him over the head.

Dr. L. W. Fitzmaurice, testifying at the trial of Oakes' accused son-in-law, Alfred de Marigny, said he found burn blisters on the millionaire's body.

"Are post-mortem blisters possible?" asked a cross-examining defence counsel, W. A. E. Callender.

"Not according to any text-book I have seen," the physician replied.

Action dragged for the first time since the sensational trial was opened Monday as Dr. Fitzmaurice and Dr. H. A. Quackenbush, first physician to reach the death scene, described the wounds and burns which caused death.

2 Women Testify.

A pick up in the pace was in prospect for the afternoon session, however, with the testimony of two young women who previously have testified that De Marigny was near the death scene—Sir Harry's estate known as Westbourne—on the night of the slaying.

Mrs. Jean Ainslie and Mrs. Dorothy Clark, wives of Royal Air Force fliers, waited until the medical testimony was over to tell of attending a dinner party at De Marigny's cottage on the fatal night.

They have testified that De Marigny drove them after midnight to their homes near Westbourne.

Speaking from memory, Dr. Fitzmaurice described in minute detail wounds and burns.

The second witness to take the stand on the fourth day of Alfred De Marigny's trial for murder, Dr Fitzmaurice gave his involved, technical testimony without referring to a note.

The 35 year old De Marigny, husband of Sir Harry's eldest daughter Nancy, listened calmly from the prisoner's dock.

Court opened with the conclusion of cross-examination by defence counsel Godfrey Higgs of Dr H. A Quackenbush, first physician summoned after Harold G. Christie, an overnight guest at the Oakes estate, discovered the baronet's beaten and burned body.

Referrring again to Christie's testimony that he tried to revive Oakes, Higgs showed a photograph to Dr. Quakenbush.

"If the face had been wiped twice with a wet towel," the attorney asked, "would the blood on the face be as shown in this photograph."

"Yes," replied the physician, "it is possible."

—BUY VICTORY BONDS—

FRENCHMEN ESCAPE

LONDON—The News Chronicle reported today that a party of 18 prominent Frenchmen has reached Britain after escaping from France.

Prisoner Swap Made In Sweden

By EDWIN SHANKE
Associated Press Staff Writer

GOTEBORG, Sweden, Oct. 21—(AP)—The Swedish part of the exchange of approximately 5,000 wounded, British, Canadian, Australian and American soldiers sailors and airmen for a similar number of German invalids was completed today with the sailing of three hospital ships for Britain and two for Germany.

The German hospital ship Meteor, once the Kaiser's yacht, sailed first with hundreds of Germans, brought here from Britain and Canada. The British Atlantis pulled out 15 minutes later filled with men from German prisoner-of-war camps. Then followed the Canadian Pacific liner Empress of Russia and the Swedish Drottningholm, bound for Britain and the Ruegen, headed for Germany.

Soldiers crowded the rails of the Britain-bound craft as they cast off, tossing gaily-colored streamers across the dock and giving rousing cheers.

One blind Tommie hummed a jazz tune on the Atlantis and danced a jig.

The exchange on Swedish soil was handled smoothly by the Swedish Red Cross, requiring four days. In another four days the repatriates will be in Britain.

Some of the repatriates said one of the main needs of prisoners still held in Germany is more Red Cross packages.

"If they don't get more Red Cross help, they are facing a grim winter," said one soldier before he boarded ship.

A further exchange is being arranged through Barcelona, Spain.

Nazi Forces Retreat From Crimea

Russian Advances Imperil Great Hun Army

LONDON, Oct. 21 (CP)—German armies in the Crimea have begun a mass withdrawal from the peninsula via the Perekop land bridge, Moscow advices indicated today, to escape intrapment by a powerful Russian advance threatening their line of retreat.

Trying furiously to stem the steady progress of the Red Army troops pouring through the Kremenchug bridgehead west of the Dnieper River, the German command was said to be throwing all available reserves into the breach. But the Soviet drive, hourly increasing in momentum, smashed further to the west through the Ukrainian steppe country to overlap the Crimea on the north, a Russian communique disclosed.

35 Miles To Go

A second Red Army column was racing south toward Krivoi Rog, important rail junction and centre of the South Russian iron industry, and today was reported to be within 35 miles of that key German stronghold guarding the last escape railway route from the Crimea.

Capture of Krivoi Rog would virtually seal off the tens of thousands of Germans huddled in Dnepropetrovsk and in the Dnieper bend above Melitopol.

Elimination of the German forces in the Dnieper bend, which the Russian communique indicated was practically assured after yesterday's advances, would leave the way open for a swift Red Army drive across the Steppes to Perekop Peninsula and the mouth of the Dnieper River where it flows into the Black Sea.

Unless the Nazis make good their escape from their Crimean positions, they face the possibility of a debacle unequalled since Stalingrad.

North of Kiev and south of Rec Itsa, the Moscow war bulletin said, the Germans were falling back before determined Red Army thrusts

NAZI FORCES

(Continued on Page 8, Column 4)

—BUY VICTORY BONDS—

Whiskey Quota Remains The Same

TORONTO, Oct. 21.—(CP).— A. St. Clair Gordon, chairman of the Liquor Control Board of Ontario, said to-day his department "does not foresee any increase in the present Ontario liquor ration for the duration of the war."

Commenting on a report from Vancouver that the British Columbia ration will be increased from 13 to 26 ounces for November and December, Mr. Gordon said no such increase was planned for Ontario. The ration in Ontario is 40 ounces of spirits and 18 quarts of beer a month, and two bottles of wine weekly.

—BUY VICTORY BONDS—

YANKS HIT GILBERT ISLANDS

NEW YORK—Six American bombers attacked Japanese installations in the Gilbert islands yesterday, the Tokyo radio said today in an English-language broadcast reported by the Federal Communications Commission.

Report Claims Coffee Rationing Near End Shipping Situation Greatly Improved

TORONTO, Oct. 21 —(CP). — A Toronto paper says to-day "it is believed in well-informed sources that coffee rationing in Canada will be lifted within the next five weeks."

Saying that Prices Board officials have refused comment on the report, the story added:

"It is known that the shipping situation has improved so much recently that supplies reaching Canada . . . during September totalled more than 6,000,000 pounds."

Toronto coffee dealers were quoted as saying that Canada's normal consumption of coffee was about 48,000,000 pounds annually.

Present coffee ration in Canada is approximately 1½ pounds a month per person.

Jap-Americans From Hawaii Smash Huns Above Volturno

By RELMAN MORIN—Associated Press War Correspondent

WITH THE 5TH ARMY IN ITALY, Oct. 21—(AP). — The "Guinea Pigs from Pearl Harbor," a unit of American infantry composed almost entirely of men of Japanese descent, have won the praises of their fellow soldiers.

It was the first such unit to go overseas and now has returned from its first active combat along the Volturno front.

Officers who witnessed the action were unrestrained in their admiration. They said they never saw troops handle themselves better in their first trial under fire.

The unit was in the line four days during the heaviest fighting through the mountains north of Benevento. It accomplished every assigned mission and took every objective, including one small but heavily defended village.

A Bitter Test.

The men fought their way through powerful concentration of German artillery fire and had what they called "duck soup," clearing mazes of machine-gun nests which the Germans always leave behind when forced to abandon a position.

Every one of the non-commissioned ranks is from the Hawaiian Islands. They average five-feet-four but their officers declare they can outmarch and outwork most ordinary troops. Only a few of their junior officers and their commanding officer are not of Japanese descent.

Their motto is "remember Pearl Harbor" and they refer to themselves as guinea pigs—test unit. They probably are a criterion for the loyalty of all Americans of Japanese blood.

Everybody is kidding Pte. Shizuo Takeshige of Honolulu about being a "tenderfoot." It seems the Islanders, who often play football without shoes, are proud of the toughness of their feet.

Takeshige absorbed a lot of shrapnel from a German mortar shell. They dug it out of his back, arms and legs, then he insisted on returning to action. However, one foot kept hurting him. He couldn't believe he was footsore. He removed his shoes and found another chunk of shrapnel embedded in the tough skin of the ball of his foot.

The "Guinea Pigs" have passed their test with the highest marks the army can give, their officers said.

—BUY VICTORY BONDS—

Chief Withdraws Farm Charges

TORONTO, Oct. 21—(CP).—Chief Constable Robert Alexander of York Township asked today in county police court for withdrawal of charges he laid against 33 farm workers for harvesting vegetable crops last Sunday, but was advised by the magistrate to make his withdrawal request when the cases came up for trial next Wednesday.

It was considered almost certain the request for withdrawal will be accepted then, and the charges which excited widespread comment among Provincial Government and church officials yesterday dropped.

Charged under an Upper Canada statute of 1845 enacted to "prevent the profanation of the Lord's Day" were three York township farmers: W. J. Smith, W. C. Mason and George Rennie, and their 30 helpers.

Chief Constable Alexander said before making his request for withdrawal of the charges that his reversed decision "is based on what I am told, that the action of the York township police in laying the charges was unpatriotic." Reeve F. J. MacRae of York township said he had told the Chief Constable yesterday he would like the charges withdrawn and "I don't think there will be any delay about it."

Commenting on the case last night, Col. T. L. Kennedy, Ontario Minister of Agriculture, termed the charges "these stupid annoyances" and said he had spent a recent Sunday harvesting apples in his own orchard. Premier George Drew also said that unless there were circumstances in the case that had not been disclosed "there would appear to be no justification" for the charges when the need for food was so great.

Cops Work Fast

LONDON, Ont., Oct. ?1—(CP).—London public school students are aiming high this year in the matter of war savings. They are out to pay for a fighter plane all by themselves; which in dollars and cents averages out to $5 during the year from every one of the 8,366 children. Total price is $41,830.

EXTRA!

NEW DEHLI, India — Admiral Lord Louis Mounbatten, Allied commander in South east Asia, left today for Chungking.

HAMILTON — Expenditure of $500,000,000 on Ontario roads over a five-year period will be necessary after the war, T. J. Mahony, managing secretary of the Ontario Goods Roads Association said today.

Americans Batter Duren Mosquitoes Hit Berlin 20 German Fighters Bagged

Night's Operations Cost 17 Bombers Americans Lose Eight First Heavy Raids On Duren-Leipzig

By HENRY B. JAMESON—Associated Press Staff Writer

LONDON, Oct. 21—(AP).—A great fleet of R.A.F.-R.C.A.F. heavy bombers, out for the eighth night this month, smashed at the Germans' second line of industrial defence last night, hitting the big city of Leipzig, where many of the Ruhr's bombed-out industries have moved.

Mosquito bombers flew over Berlin for the third time this week, while other bombers ranged over widespread areas of the Reich.

The night cost 17 bombers, the same number as in the last big raid on Hanover Monday. One was a Canadian craft.

Leipzig, Germany's sixth industrial city, is situated in the middle of the country, 100 miles southwest of Berlin, and almost on the Czechoslovak border.

Rail Terminal.

Leipzig has one of the world's largest railroad terminals on lines linking it with other important industrial centres like Berlin, Regensburg and Kassel, also recently blasted by Britain-based Allied bombers.

R.C.A.F. Lancaster squadrons participated in the attack.

Leipzig's big railroad yard is one of the prime junctions for traffic to the Nazis' dire-pressed Russian front.

Its airplane plants include engine and assembly factories for the Junkers-88, which is believed to be one of the chief types engaged in recent London night bombings, and Messerschmitt 109s.

It was the first big attack of the war on Leipzig. Deep in Germany, the city is about 100 miles southwest of Berlin, forcing a roundtrip flight of more than 1,000 miles.

The city, with a normal peacetime population of about 700,000, is the site of important factories engaged in manufacture of chemicals and scientific instruments.

The night attack followed a daylight assault yesterday by American heavy bombers which hit an important non-ferrous metal works at Duren in western Germany.

The American attack on the Duren metal works in the Ruhr, the first assault on this target, was pounded home simultaneously with another U.S. raid on an enemy airfield at Gilze-Rijen, Holland. Eight bombers were lost.

The operation was the first for the daylight bombers since the obliteration assault carried out last Thursday on the Schweinfurt Roller and Ball Bearing Works.

Last night's R.A.F. and R.C.A.F.C. activity came as a climax to a day throughout which the Allied bombers and fighters kept up intensive attacks across the Channel and shot down at least 20 German fighters.

A German communique, broadcast by Berlin, asserted Nazi bombers "carried out a strong attack against the harbor district of Hull," east coast port about 160 miles north of London, last night.

At least 12 persons were killed in the attack on London, three of them in a suburb which was straddled by a stick of four bombs. An anti-aircraft shell killed a man and two children in suburban Sydenham.

The London alert system sounded soon after midnight for the fifth succesive night as the Nazi raiders swooped in over the capital area, some of them trying to dive or glide noiselessly over the city. Bombs were dropped at a number of spots, resulting in some casualties.

American Thunderbolts and R.

AMERICANS BATTER

(Continued on Page 8, Column 6)

Victory Loan Average Climbs Over Par

OTTAWA, Oct. 21 — (CP). — Subscriptions to the $1,200,000,000 Fifth Victory Loan surged upward yesterday to $75,380,350, raising to $201,967,500 the total for the first three days of the three-week campaign, National Loan Headquarters announced today.

The third-day figure in the Fourth Victory Loan last spring was $57,257,200 and the total to Wednesday night in that campaign for $1,100,000,000 was $175,-502,450.

"Over the three days the Loan now has averaged $67,322,500 a day," Loan headquarters said. "It takes an average of $66,666,000 for each canvassing day of the campaign to attain the $1,200,000,000 objective."

Describing the Wednesday result as "heartening," headquarters said 'striking evidence' are at hand of response by individual Canadians, particularly in the

VICTORY LOAN

(Continued on Page 2, Column 7)

—BUY VICTORY BONDS—

Sagging Morale Prompts Talks

By E. C. DANIEL
Associated Press Staff Writer

LONDON, Oct. 21.—(AP).— The third "crisis conference" in a little more than two weeks has been held in Germany to shore up Nazi morale for the winter. A meeting of the chief agents of Nazi "justice" was announced last night by the German news agency D.N.B. in a broadcast recorded by the British Ministry of Information.

The Agency said Justice Minister Dr. Otto Thierack, former president of the ruthless people's court and friend of the assassinated "butcher" Reinhard Heydrich, spoke to the judges on "the significance of the administration of justice on the bearing and attitude of the home front in keeping with the demands of total war."

Watch Russians.

The meeting coincides with Stockholm reports of German fears of another and even greater Stalingrad as the result of the Russian breakthrough on the Dnieper.

"Who is master of Germany?" asked the Daily Mail in a Geneva dispatch suggesting Keitel's call to the High Command signified Hitler's final surrender of the grand strategy role to his generals.

The Mail's dispatch asserted nearly all the top generals except Nazi types like Kurt Zeitzler, Georg Von Kuechler, Gunther Von Kluege and Erwin Rommel want to cut military losses in Russia to avert another Stalingrad and so have abandoned Hitler's intuitive grand strategy.

Sir Dudley Martyr To Job

Critical Times Kept Him On Duty

By FOSTER BARCLAY
Canadian Press Staff Writer

LONDON, Oct. 21 — (CP) — Sir Dudley Pound, who died today after retiring as First Sea Lord early this month as a result of ill health was kept busy during the four years he directed Britain's naval strategy that he managed to get home for a night's rest only about four times a year.

Except on occasions when the 66-year-old admiral of the fleet journeyed with Prime Minister Churchill to the United States, Canada and North Africa he could be found at any hour of the day in or nearby the Admiralty's chart room where big naval actions were planned and followed. It was a 24-hours' watch for the bushy-browed First Sea Lord until he went to hospital and relinquished his position to Sir Andrew Cunningham.

Night after night Sir Dudley would phone his wife—she died last July—at their modest furnished flat in Kensington to tell her that he would not be able to get home. She understood and never complained.

When Lady Pound became ill he tried to get back to his flat in the evenings, but found it impossible. So he set aside his lunch hour to be with her. Then he hurried back to his work.

Bishops' Statement Startles Politicians

C.C.F. Leaders Interpret Decision To Mean R.C.'s May Support Party

QUEBEC, Oct 21.— (CP).— A statement by Roman Catholic bishops that their parishioners had liberty to join any political party so long as the party maintained "fundamental principles of Christianism. and taken by C.C.F. leaders as removing doubts on the right of Catholics to participate in C.C.F. activities, to-day recalled previous opposition to the party by church leaders.

The Bishops' declaration, contained in a statement issued here yesterday, condemned Communism as "abolishing liberty and degrading human personality" and added "in their capacity of spiritual advisers of the Catholic populataion, the Canadian Bishops declare that their worshippers have all liberty to join any political party as long as that party maintains the fundamental principles of Christianism which are traditonal in Canada, and as long as it favors, in the economic and social order, the necessary reforms asked for in Pontifical documents."

C.C.F. leaders, including M. J. Coldwell, national chief, said this clarified the position of Catholics in regard to his party.

Archbishop Gauthier of Montreal in 1934 and Cardinal Villeneuve in 1938 condemned the C.C.F. party However, Mr. Coldwell recalled that at the time of Archbishop Gauthier's remarks he had got a statement from Archbishop McGuigan to the effect that Catholics were free to support the C.C.F. or any other party then campaigning in Saskatchewan.

The current issue of the Canadian Register, official organ of Roman Catholic diocese in Ontario, commenting on the Bishops' statement declared: "The hierarchy does not name the C.C.F., or it would not wish to use words which could be interpreted or misinterpreted as favoring one political party exclusively, but it is made quite clear that Catholics have the same liberty of supporting this as the other parties."

Coldwell's View

OTTAWA, Oct. 21 — (CP). — Three leaders of the C. C. F., in a statement issued here yesterday, said they consider "of special importance" a declaration by Canadian archbishops and bishops of the Roman Catholic Church that Roman Catholics are free to support any political party in Canada maintaining the "fundamental principles of Christianity."

"This clarifies the position of Catholics with regard to the C.C.F. and removes any shadow of a doubt as to the right of Catholics to support and participate in the work of the C.C.F. although it should be stressed that many Catholics have been active in our movement since its inception," said the statement, issued by M. J. Coldwell, C.C.F. Leader; F. R. Scott of Montreal, C.C.F. national chairman; and David Lewis, C.C.F. national secretary.

The C.C.F. statement said the declaration by the archbishops and bishops made a broad national appeal not only to members of the Catholic faith but to all in authority to promote urgently-need social and economic reforms.

The Weather

Peterborough Temperatures:

Today:
Night low..30 Noon 54

Yesterday:
Highest....58 Lowest....34

One year ago:
Highest....50 Lowest....32

Weather Forecast:

Georgian Bay — Moderate winds and fair to-day. Friday: Fresh winds, with scattered showers

Lower Lake Region — Moderate to fresh winds; fair to-day; showers in west portion to-night. Friday: Fresh winds; mild, with scattered showers.

Ottawa and Upper St. Lawrence Valleys — Moderate winds; fair to-day and most of Friday, followed by showers late on Friday.

Lake Superior — Moderate to fresh winds, with showers to-day and early Friday, then fair.

Pope Flouts Nazi Demands

Refuses To Deliver Fugitives To Germans

BERNE, Oct. 21—(AP).—A border dispatch to the newspaper La Suisse of Geneva said today the Vatican refused to deliver to the Germans anti-Fascist and anti-Nazi refugees who sought sanctuary within its walls, and "Germany bowed to this decision."

Included in the refugees, the dispatch from Chiasso said, were leaders of the former Fascist regime who became prominent anti-Fascists after Mussolini's fall.

Although the Lateran pact of 1929 provides that political refugees may not be given sanctuary in Vatican City, the situation has been altered inasmuch as the Holy See recognizes the government of Premier Pietro Badoglio and the German occupation of Rome in effect abrogates the treaty.

Relations between the Vatican and Germany improved after Luigi Cardinal Maglione, Papal Secretary of State, received assurances that the Reich had no intention "to protect Vatican territory as it had Bohemia and Moravia."

There has been much talk of the Pope's efforts to have Rome recognized as a holy city by the belligerents in order to save it from the ravages of war. There has been great reserve in Vatican circles regarding this proposal, but the possibility of such an accord is not excluded.

MYSTERY SHROUDS WHEREABOUTS OF GIANT AIRLINER IN QUEBEC

Plane With 26 Passengers Missing Along St. Lawrence

MONTREAL, Oct. 21—(CP).—By air, water and land one of the biggest searching forces ever gathered in Canada early today was concentrating in the St. Lawrence River area between Quebec and Montreal, where a big R.C.A.F. four-engined Liberator, possibly carrying 26 passengers, is believed down. The plane, bound from an Atlantic port to Montreal, was last checked over Quebec City at 10 p.m. Tuesday, a reliable report stated. However, there has been no official elaboration on the plane's disappearance with the exception of the statement that the search is continuing.

Yesterday squadrons of searching planes are reported to have have combed every inch of the big stream and its banks between Gaspe and Quebec and including the Saguenay, and wasted many precious hours following up unprofitable leads reported by persons who responded to day-long radio broadcasts for information.

"It was fine the way people cooperated but we found they were even reporting our searching planes" said an Air Force officer.

Low Ceiling.

The searching planes and naval craft on the river were hampered by thick low-lying clouds which, in the words of one Air Force officer, made the quest "extremely difficult."

Last night air force officials discounted a flood of second-hand reports from the lower St. Lawrence area that the big service plane had definitely crashed into the river there. The reports, attributed to various sources, could not be verified. They told of a big bomber plunging into the river between Murray Bay and Saint Simeon on the north shore of the St. Lawrence and 125 miles northeast of Quebec.

Police Chief Ulric Boulaine of Murray Bay told The Canadian Press office at Quebec that the travellers had told him a big passenger plane plunged into the river near his town late yesterday afternoon. He added his informers told him there were between 17 and 26 persons on board. He did not say how many were on the passenger list and he provided no other details as to the rescue if any or what was being done to salvage the aircraft.

FOR HEALTH AND BEAUTY

ENO IS THE ANSWER

It is more important than ever, during these busy war-work days, to maintain your health, beauty and sparkling vitality so much admired by all men. Start at once, your health and beauty treatments the right way—from within—take pleasant-tasting Eno's 'Fruit Salt' every morning before breakfast.

Eno helps keep the inner system free of the poisonous wastes and excess gastric acid that rob you of energy and vitality, that often cause headaches, a poor complexion and a listless, out-of-sorts feeling. Eno is gentle but effective, and free of harsh bitter salts.

ENO'S 'FRUIT SALT'

FIRST THING EVERY MORNING

Sports Spice

By HUGH FULLERTON, JR.
Associated Press Sport Writer

NEW YORK, Oct. 21—(AP).—Indications are that the usual indoor track meets will be held in the United States this winter, but not as usual....Promoters are going ahead with their plans knowing that they'll probably have Gil Dodds (divinity student), Bill Hulse (research chemist) and Don Burnham (medical student) to run the mile races.... As for the other athletes, A.A.U. Secretary Dan Ferris says he can't even be sure from day to day who is in the armed forces and who isn't.... "We found that out arranging meets for Gunder Haegg last summer," explains Dan. "One week we had five sprinters in a race; the next week three of them were gone."...

Stan Musial's new three-year contract with the Cards calls for something over 10 G's next season with raises to follow each year....Watch for Henry Armstrong to start another comeback soon after the first of the year....And here's hoping the first guy he fights hits him just hard enough to knock the idea out of Hank's head.

Reverse play:

In a game against the Cheltenham Jayvees at Philadelphia the other day, Halfback Stewart Webster of the Willow Grove Bears took the ball on the 10-yard line and galloped 80 yards downfield....Then, thinking he had reached the goal, he touched the ball down and walked away....A Cheltenham end (still unidentified) picked it up and started in the other direction....As he reached midfield, the gun sounded, the end stopped and so did the game.

BUY VICTORY BONDS

Sharks Defeat Red Sox 6 to 4

In the St. Peter's High School Rugby League on Tuesday night, the Sharks defeated the Red Sox by a score of 6-4 in a game that was as even as the score sounds. The players on both teams showed quite a bit of team-work. Very few penalties were handed out by Referee McDonald, who watched the play very closely. The game was the best battle of the league so far. Line-ups:

Red Sox — Lucano, C. Russell, Fontaine, Perren, Conlin, A. McDonald.

Sharks — Lynch, Connelly, O'Rourke, Crowley, Rudkins, H. Russell.

Scorers for Rex Sox, Hicks, McDonald 2, Perren, Lucano.

Scorers for Sharks—Rudkins, one touchdown. Lynch kicked single point.

By a score of 26-13 the Cardinals went down under the pressure of the Wolves. Going ahead in the early stages of the game the Wolves' fleet-footed captain, Jack Wade, scored the first touchdown on a pass from McIsaac. Wade went on to get four more touchdowns, with all passes coming from McIsaac. He also booted the extra point.

For the losers, Conroy dominated the play with two touchdowns, one being a long run-back of Wade's kick. LeGrow led the field in kicking, getting three points kicking to the deadline. Line-ups: :

Cardinals— LeGrow, Conroy, C Russel, J. McDonald, Hayes.

Wolves— Mills, Wade. LaPlante, Donnelly, McIsaacs, Williams.

Linesmen—Lynch, Connelly.

BUY VICTORY BONDS

ACTOR DIES IN ACTION

Lieut. Richard Norris, British film actor, has been killed in action in the Mediterranean. He appeared in "Strange Cargo" and "The Arsenal Stadium Mystery."

M. Sanderson Tops Ladies' Bowling

Some good rolling was done in the Ladies' City Bowling League Monday night with M. Sanderson of Brintons topping the individual performers with a high single of 255 and high three of 678.

The League has instituted a blind score prize and the blind score was 599. Here are the scores:

Generals (3)				
H. Delahaye	166	152	171	489
M. Gimblett	167	205	143	515
L. Condon	113	79	...	192
D. Pearson	160	284	149	593
K. Lowes	95	...	198	293
K. Rainey	...	130	212	342
	701	850	873	2424
Beavers (1)				
E. Rae	140	125	125	390
A. Johnson	125	198	113	436
S. Crawford	186	100	120	406
M. Richardson	107	144	142	393
C. Hope	189	188	180	557
	774	755	680	2182
Brintons (3)				
M. Batley	241	153	159	553
D. LeValle	150	170	177	497
P. Hawthorne	174	181	204	559
E. Basciano	164	155	141	460
M. Sanderson	182	241	255	678
	911	900	936	2747
Outboard Marines (0)				
F. Margueratt	214	133	165	512
K. Calladine	146	147	157	450
G. Milliken	157	187	145	489
M. Timm	147	145	184	476
B. Goldie	145	157	171	473
	809	769	822	2400
Maple Leafs (3)				
I. Penrose	155	219	142	516
I. Milliken	136	126	153	415
J. Weir	156	147	125	429
F. MacMillan	161	115	202	478
O. Scott	206	117	145	468
	814	724	767	2305
Five U's (0)				
M. Moore	108	136	94	338
M. Wood	127	142	94	363
G. Hewitt	201	156	197	554
M. Payne	151	111	181	443
R. Hunter	202	131	126	459
	789	676	692	2157
Commandos (2)				
M. Millar	176	183	125	484
H Menzies	186	194	196	576
D. McArthur	112	...	189	301
H. Hunt	141	141	231	513
R. Pearse	183	134	264	581
M. Bailey	...	93	...	93
	798	745	1005	2548
Corvettes (1)				
[illegible] Goldie	119	182	185	486
P. Rehill	143	210	141	494
V. Watson	163	185	192	540
M. Menzies	187	149	...	336
M. Johnston	100	...	156	256
E. Armstrong	...	155	105	260
	712	881	779	2372
Westclox (2)				
A. Anderson	154	223	177	554
A. Livingstone	236	137	223	596
I. Bullock	235	181	157	583
M. Hawthorne	235	164	200	607
M. Selkirk	182	129	128	439
	1043	834	903	3579
Lucky Strikes (1)				
J. Elliott	160	189	152	501
G. Worton	161	196	205	562
M. Graham	172	192	187	551
G. Patterson	154	191	160	505
A. Holt	190	180	166	536
	837	948	870	2655

BUY VICTORY BONDS

Hog Quotations In Peterborough

THURSDAY, OCTOBER 21

Hogs: Not quoted.

Eggs: A large 45c; A medium 44c; A pullet 40c; B grade 38c; C grade 35c.

Cream: Special 43c; No. 1 42c; No. 2 39c (including Government bonus.) If delivered 2c extra.

The Quaker Oats Company quotes Ontario Winter Wheat No. 1, $1.10; No. 2, $1.10; No. 3 $1.08; milling oats 62c; buckwheat 65c.

YOU'RE IN THE ARMY NOW

Sore aching Feet, chafed skin, sore muscles, athlete's foot soothed and relieved by this fast-acting, sweet-smelling remedy.

Cress AT ALL DRUG COUNTERS HEALING SALVE

ASTHMA

Borland, Fuller, Tamblyn's and all drugists will be glad to show you a leader in the Asthma field. Not merely to get you over an attack, but to build up against trouble Now $3 (3 weeks' supply)—"Davis' Asthma Remedy 7895".

ECZEMA

Itching piles, insect bites, psoriasis. Ask your druggist for "Davis' Pruritos Cream," the new colorless, odorless, greaseless, effective cream 60c, $1.00, and economy size $1.65 Try it for Baby's eczema.

FAULTY EYES

PLUS PROPERLY FITTED GLASSES

EQUALS BETTER WORK GREATER HAPPINESS

Finding new and better vision is an experience that thrills. Perhaps you, too, need glasses. It's easy to find out. Come in and see, today!

Specials for Fri. Sat. & Mon.

Single Vision Glasses, Meniscus Lenses..... 6.45

Double Vision Glasses, Lenses only......... 7.50

Tune in CHEX every day 1:45 and 6 p.m.

Lewis OPTICAL COMPANY

345½ George N. Phone 8843

FIFTH VICTORY LOAN

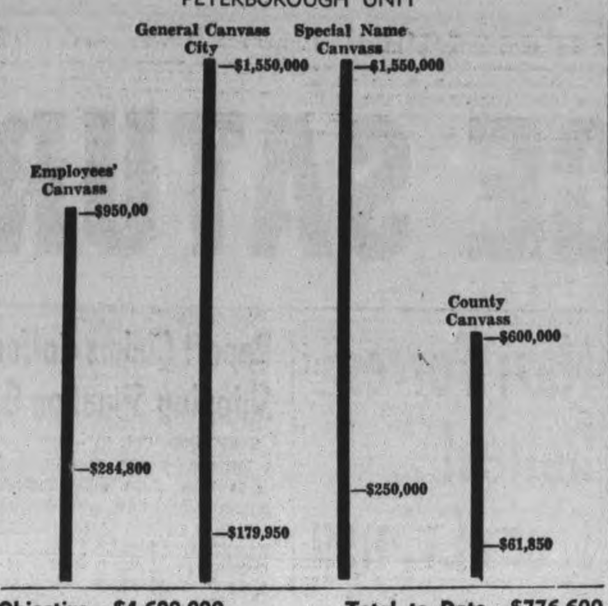

Objective—$4,600,000 Total to Date—$776,600

Reds Imperil Nazis

The Germans are evacuating the Russian Crimea and their forces in Melitopol (4) are being driven out street by street. The Russians have made a major break-through in the Dnepropetrovsk area (3). German reinforcements have failed to stop the Red Army's drive north of Kiev (2). Soviet troops are in the suburbs of Gomel (1).

Ice Club Gets Outdoor Rink

The Ice Club of Peterborough, recently formed, is progressing favorably with its organization.

Purchase of a property for a temporary outdoor rink, and suitable for expansion to five times present size has been effected.

While the first season's fee has been set at a low minimum of five dollars, to encourage enrolment, the organizer is inviting sponsors and charter members with a more than average contribution to join him now in leading the pioneer efforts.

Previous attempts at forming a club had failed, partly because of erronous attitude and partly because the group decided to use an ice surface not their own and having ice later taken from under them.

The present effort is being put forth with the sound idea of holding full control of ice surface by ownership.

The club fosters figure skating primarily, based on qualified tuition, using plenty of reserved ice surface (patches) and ice time not otherwise obtainable.

The Club is a member of the Canadian Figure Skating Association of amateur status without any view or aim at financial gain or profit.

BUY VICTORY BONDS

Mrs. H. Clegg Addresses W.M.S.

The October meeting of St. Andrew's W.M.S. was held in the church parlor with the president, Mrs. H. Tremain, in the chair. The meeting opened with the call to worship and a hymn. Mrs. W. Henry gave the Bible reading, Mrs. W. F. Nelson led in prayer, and Mrs. L. M. Brooks sang "Break Thou the Bread of Life" and "Thanks Be to God."

The Clara Barnes group was in charge of the devotional period, with Miss M. Ferguson as leader. The first chapter and introduction to the study book "For All of Life" were reviewed. Mrs. H. Clegg, Presbyterial treasurer, was guest speaker, and gave an instructive talk on the finances of the W.M.S. She stressed the sound administration of the Board, saying that every dollar contributed goes to the purpose for which it was intended. She mentioned various of income and estimates for foreign and home missions. Mrs. E. W. Young closed the meeting with prayer, and a social half-hour was enjoyed.

BUY VICTORY BONDS

MONTREAL PRODUCE

MONTREAL, Oct. 21 — (CP).—Canadian Commodity Exchange.—Spot: Butter, Que., (92 score) 34⅝c to 34½c; Eggs, B.I., Eastern A large 50½cB, A medium 48¼c B, A pullets 45½cB, E-B 44cB, E-C 40cB.

Futures: Butter, Nov. 34⅝c to 34⅞c, December 34⅝c to 34⅞c; Eggs, October 49½cB.

Grove Firsts Beat Lindsay

LINDSAY, Oct. 21.—The Lindsay Collegiate football squad opened their schedule against the First team of the Grove School in a thrill-packed contest played here Wednesday. A deceptive passing attack paced the Grove team to a 13 to 6 victory.

Lindsay elected to receive at the beginning of the first quarter, and their superior bucking pushed Lakefield down the field. A "sleeper" pass from Hyde to Giroux opened the scoring for Lakefield, and Andy Harris placed-kicked the convert successfully.

The score at 6 to 0 for Lakefield, and aggressive Lindsay team plunged down the field, but the hard-hitting Grove secondaries slowed them up in time. An attempted drop-kick for Lakefield failed to click, and Hyde booted the point to bring the score to 7 to 0. Lindsay plunged hard, and ran the ends well, but they failed to score before half-time.

Shortly after the third quarter got underway, Harris intercepted a Lindsay pass, and dashed twenty yards for a touchdown. The convert was good, and the score stood at 13 to 0. Lindsay came close to scoring following a brilliant run-back by Schell, but again could not seem to make the most of their scoring opportunities.

In the last quarter, Roy of Lakefield intercepted a Lindsay pass and made a spectacular dash of 55 yards, but was finally nailed on the Lindsay ten yard line. Here Lindsay made a determined stand, and sparked by Schell, bucked their way up to the Lakefield three yard line. Schell carried the ball over the line for Lindsay's first score; the pass on the convert was ruled complete, because illegal interference on the part of the Lakefield team. The final score: Lakefield 13, Lindsay 6.

Outstanding for Lakefield in the backfield were Harris, Giroux, Hyde, Roy and Mackenzie; on the line, Smart, Strathy and Clare played well. Starring for Lindsay were Schell, Worsley, Snook and Trotter.

Lineups:

Lakefield—Snap, Smart; insides, Clare, Shanley; middles, Nanton, Gibaut; wings, Strathy, Patton; qurater, Harris; halves, Giroux, Mackenzie, Hyde; flying wing, Roy.

Lindsay—Snap, Vrooman; insides, Batt, O'Brien; middles, Logan, Davidson; wings, Trotter, Gregory; quarter, Worsley; halves, Hope, Mackey, Schell; flying wing, Snook.

BUY VICTORY BONDS

Parent Agrees To Send Child To School

A charge against Norman Sweet under the School Attendance Act of failing to send his 13-year-old daughter to school was again adjourned at the request of the accused when it was called in police court this morning.

"My doctor has been out of town and is supposed to be back today," said Sweet. "He has been giving the girl medicine and told me that he wanted to make a final checkup before she returned to school."

"The girl has been examined by the school doctor," said Crown Attorney V. J. McElderry, K.C., "and she is all right. Either she has been malingering and the parents do not know it or they have been guilty of not sending her to school. The trouble is the parents are both working and the child is running wild."

At the suggestion of Magistrate O. A. Langley, K.C., Sweet agreed to send his daughter to school tomorrow.

The case was adjourned until next Thursday for final disposition.

BUY VICTORY BONDS

TORONTO FRUIT

TORONTO, Oct. 21 — (CP). — Wholesale fruit and vegetable prices were unchanged here today.

Peoples Score 2nd Win Over Hamilton

TORONTO, Oct. 21 — Peoples chalked up their second straight victory in the Ontario senior softball series when they came from behind to nose out Hamilton Majors by a 2-1 score. The sudden turn for the better in the weather brought a large crowd out to Acorn Park to witness the renewal of the pitching duel between Cam Ecclestone and Russ Johnson.

The locals won the ball game in the seventh inning when two of their five hits followed a walk and a sacrifice to score two runs and overcome a lead Hamilton had gained in the fifth inning when Phil Sweeney's double scored Jack Howard from second base. Ecclestone, in fine fettle all the way, gave the Hamilton crew only two hits while his teammates were getting five off Johnson. Johnson had the better of the duel up until the sixth inning, when Peoples wasted two hits and then came through with their winning runs in the seventh frame.

Peoples seemed to have lost their chance to knot the count in the sixth inning, when Cam Ecclestone opened the frame with a double, watched Bob Burkitt strike out and Red Gilbert walk, then tried to steal third and was thrown out easily. Fred Kennedy then doubled with what would have tied the score. Undaunted, however, Peoples came back fighting in their half of the seventh, and it was Jim Murchie's hit that tied the count and Cam Ecclestone's long fly that sent the winning run home.

Hamilton—Kirkpatrick rf, Nameth lf, Jocelyn cf, Johnson p, Howard 2b, Homer ss, Richardson 1b, Sweeney 3b, Conick c.

Peoples—Gilbert ss, Kennedy 2b, Stricker rf, Benson lf, Farrant ss, Murchie c, Nairn 1b, Ecclestone p, Burkitt 3b.

Hamilton	000 010 000—1	2	2
Peoples	000 000 20x—2	5	2

Errors—Homer 2, Ecclestone, Gilbert. Runs batted in—Sweeney, Murchie, Ecclestone. Two-base hits—Sweeney, Ecclestone, Kennedy. Sacrifces—Murchie, Homer. Double plays—Johnson to Howard to Richardson; Nairn to Kennedy. Left on bases—Hamilton Majors 2, Toronto Peoples 5. Base on balls—Off Johnson 2, off Ecclestone 1. Strike-outs—By Johnson 10, by Ecclestone 7. Umpires—Stout, Hamilton; Holmshaw, Toronto.

BUY VICTORY BONDS

Garrison Parade Concert Planned

COBOURG, Oct. 21 (ENS)—For Sunday afternoon, October 24th, the Victory Loan committee have arranged a big Garrison Parade in Cobourg which will be followed by a Victory Loan Rally and band concert in Victoria Park, or weather not permitting, in the Victoria Opera House. Guest band for the occasion will be the Royal Canadian Army Service Corps Brass Band from Toronto, who come to Cobourg Sunday morning as guests of Cobourg for the day under the auspices of the National War Finance Committee.

As guest speaker at the Victory Loan Rally, the National War Finance Committee have been fortunate in obtaining Frank Laskier, British merchant seaman gunner, who is the survivor of two torpedoings and a sinking by the German Pocket battleship, Von Schur. It was in the last sinking that his leg was blown off below the knee by a German shell. Frank Laskier is a speaker of National attributes and ability and has told his story before capacity audiences in the Maple Leaf Gardens and Massey Hall in Toronto. He is much in demand as a speaker and the people of Cobourg are in for a real treat when he visits here to tell his stories of sinkings and of men who sail the ships.

BUY VICTORY BONDS

TORONTO PRODUCE

TORONTO, Oct. 21 — (CP). — Eggs, unchanged, wholesale to retail, A large 50c, A medium 48c, A pullets 45c, B 45c, C 43c, country shippers quoted graded eggs, cases free, A large 50c, A medium 48c, A pullet 45c, B 45c, C 40c.

Butter: First grade solids 34¼c, second 31c to 32¼c, up fractionally on second grade.

New under-arm Cream Deodorant safely Stops Perspiration

1. Does not rot dresses or men's shirts. Does not irritate skin.
2. No waiting to dry. Can be used right after shaving.
3. Instantly stops perspiration for 1 to 3 days. Prevents odor.
4. A pure, white, greaseless, stainless vanishing cream.
5. Awarded Approval Seal of American Institute of Laundering for being harmless to fabric.

Arrid is the largest selling deodorant

39¢ a jar Also in 15¢ and 59¢ jars

Guaranteed by Good Housekeeping

ARRID

OBITUARIES

DR. JOHN G. MICKLER

Dr. John Garvey Mickler, only son of Mr. and Mrs. George J. Mickler, Toronto, and a cousin of Miss Margaret Heffernan of this city, died Wednesday in St. Michael's Hospital, Toronto. Besides his parents he is survived by a sister, Mary Kathryn Mickler.

The funeral will be held from his home, 41 Tyndall avenue, on Saturday at 8:30 a.m. to Holy Family Church for requiem mass at 9 o'clock. Interment will be in Mount Hope Cemetery.

WILLIAM CHARLES COLLINS

The funeral of William C. Collins took place from the family residence, 276 Lansdowne street, on Tuesday to the Church of Sacred Heart.

Rev. J. F. Houlihan offered Requiem Mass in the presence of a large gathering of relatives and friends who attended the services to pay their respects to a life-long resident of the city.

Floral and spiritual tributes were many, testifying the friendship and esteem enjoyed by deceased in the community.

Rev. Houlihan delivered an address to the congregation present on the subject of death. Interment was made in St. Peter's Cemetery, Rev. J. F. Houlihan conducting the services at the graveside.

Pallbearers were his five sons, William, Fred, Joseph, Leonard and Edward Collins and son-in-law, Simon Mahoney.

BUY VICTORY BONDS

$76,650 Reported In Northumberland

COBOURG, Oct. 21 — (ENS) — Returns for the first two days of the Northumberland County Victory Loan have been coming in rather slowly but are expected to swing into full stride within a short time. For the second day of the drive the total for the county was $76,650 or a percentage of 4.50 of the county objective of $1,700,000. Totals for the various districts are as follows:

Cobourg, $22,000—4.40%; Hamilton township, $4,550—2.60%; South Monaghan Haldimand, Alnwick and Percy townships, no returns up to the end of the second day; Cramahe township, $2,000—3.3%; Hastings, $1,500—3.3%; Brighton township, $300—.5%; Brighton village, $12,400—9.92%; Murray township, no returns to date; Campbellford, $21,000—12%; Seymour township, $1,950—1.56%.

MORE ABOUT—

Victory Loan

Continued from Page 1

payroll category and in the armed forces.

"The employees of four war plants alone in British Columbia have subscribed nearly $2,000,000 and the canvass among them is still going on," the daily press statement said. These plants results are from employees of the North Van Ship Repairs $528,000; Burrard Dry Dock $1,000,000; the Dominion Bridge Ordnance $92,000; and the Boeing Plant No. 3 at Richmond, B.C., $200,000.

Large Investors

"Concurrently with these evidences of workers' response, came abundant evidence that large investors are also buying in quantities of the Fifth Victory Loan."

Canada Life Assurance Co., of Toronto, led Ontario subscriptions with $12,000,000. Other large Ontario investments were: Anaconda American Brass Ltd., New Toronto $1,000,000; the Premier Trust Co., Toronto, $500,000; W. R. Robinson and Son Converters Ltd., Toronto $500,000; Ontario Loan and Debentures Co., London $600,000; Gatineau Power Co., Ltd., Ottawa $500,000; Ford Motor Co., of Canada, Windsor, $6,000-000.

"Brantford, Ont., continues to lead in the national race for combined general canvass and payroll savings objectives, with 43.4 per cent," loan headquarters said. "Percentages of nearest rivals are Summerside, P.E.I., 23.5; Cape Breton, N.S., 21.4; Belleville, Ont., and Lethbridge, Alta., each 21; North Bay, Ont., and Three Rivers, Que., each 20.9; Owen Sound, Ont., 19.4; Peterborough, Ont., and Edmonton, each 18.5; Saskatoon, 17; Medicine Hat, Alta., and Stratford, Ont., each 16.

8th Army Takes Oratino Occupy Busso

By EDWARD KENNEDY
Associated Press War Correspondent

ALLIED HEADQUARTERS, Algiers, Oct. 21 (AP)—The Allied 5th Army has made slight gains in the area north of the Volturno River, it was announced today, and advanced elements are probing the region to determine exactly where the Germans are setting up their new defences based on Massico Ridge.

The ditches and irrigation canals of this fertile, but now devastated, agricultural terrain slowed up the progress of Allied troops.

On the 8th Army front, Gen. Sir Bernard Montgomery's troops stormed the high ground dominating the road running northwest from Vinchiaturo, occupied Busso, a mountain village about four miles due west of Campobasso, and swept into Oratino a few miles to the north.

Busso, situated 2,400 feet above sea level, overlooks Baranello to the south.

Hit Yugoslavia

Stabbing deeper into the Balkans than on any previous flights, Allied medium bombers from the northwest African forces wrecked the roundhouse and locomotives at Nis, Yugoslavia to lend an assist to the guerilla forces fighting the Germans there.

Nis lies between Belgrade and Sofia and is an important junction through which the Orient Express passes. From Nis the line branches to the south of Salonika through Skoplje, which recently was raided by the Northwest African Air Force.

Railway objectives at Nis were left a mass of flaming wreckage.

Occupation of the high ground west of Campobasso — given up by

EIGHTH ARMY TAKES

(Continued on Page 8, Column 3)

BUY VICTORY BONDS

HOG PRICES

TORONTO, Oct. 21 — (CP). — Prices were unchanged at baconhog markets reporting early today.

Liveweight: Chatham $12.

Dressedweight: Hamilton $16.65 delivered, Hull $15.90 plus transportation, Stratford $16.60 delivered.

BUY VICTORY BONDS

TORONTO LIVESTOCK

TORONTO, Oct. 21 — (CP). — Cattle trade was very dull on the live stock market here up to midsession today with sales too few to establish prices. The few cattle offered were steady. There were no sales of sheep or lambs. Hogs were steady.

DEFENSE WORKERS!

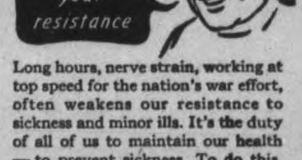

Long hours, nerve strain, working at top speed for the nation's war effort, often weakens our resistance to sickness and minor ills. It's the duty of all of us to maintain our health — to prevent sickness. To do this, take Scott's Emulsion regularly. This pleasant-tasting tonic food supplement contains vital elements which build up resistance to colds and infection, improve appetite and health in general. 4 times easier to digest than plain cod liver oil. Buy today — all druggists.

A TONIC FOR ALL AGES

SCOTT'S EMULSION

Had So Much Gas, Bloating Acidity, Was Afraid To Eat

"Food Lay Like a Heavy Lump In My Stomach," Says This Woman; Limbs, Back Became Sore and Painful; Rejoices Over Grand Relief Obtained By Taking Syntona.

MRS. MINNIE ARNIEL

"During the past year I suffered so badly with gas, bloating and acid indigestion, I was afraid to eat," said Mrs. Minnie Arniel, 809 Queen's Avenue, London, Ontario, in a recent statement.

"Food just lay like a heavy lump in my stomach. I'd belch up hot, sour liquids and have awful dizzy feelings with spots darting before my eyes. Rheumatic pains set in my limbs, joints, and muscles, and I got a dull aching pain right across the small of my back. Some days I felt stiff and sore all over. This condition got me very worried and nervous and I was often so upset at night that I didn't get to sleep for hours after going to bed.

"After trying one thing and another without getting any benefit, I read about Syntona and wasn't taking it long before my food began to digest better. I was free from all that gas, bloating and acidity. Then, as I kept taking it my nerves became relaxed so I could rest better. Gradually the aches and pains left me and I found I wasn't having that dizziness or sickening spots before my eyes. Now I enjoy all my meals and feel more healthy and energetic than I did in a long time. I highly recommend Syntona to other people who are suffering from troubles such as I had. It is a fine medicine."

The good results obtained by taking Syntona are vouched for by hundreds of men and women throughout this city and vicinity. It is made entirely from good old herbs, roots and barks and contains no harmful drugs.

Syntona is sold and recommended in Peterborough at Elliott's Drug Store.—(Advt.)

Government Has Detailed Plans For Women's Division In Peace

OTTAWA, Oct. 21 (CP).—When Airwoman Janey Canadian comes marching home from service in the R.C.A.F. women's division she'll find that the nation's interest in her well-being doesn't end when her discharge certificate is handed to her.

The R.C.A.F. announced today in a press release the Defence Department will give her money to help her buy new "civvies" pay for 30 days after discharge if she has been in uniform six months or more and a ticket back home or to where she enlisted, whichever is nearest.

What's more, she can go back to the job she left to enlist, or one equal to it, if she asks her employer within three months after discharge, had been working there at least three months before she enlisted, and is still capable of carrying on the work.

Extra Credits.

If she worked at least 15 weeks in insurable employment, and then finds herself unemployed, the Department of Pensions and National Health will contribute on her behalf to the unemployment insurance for her period of service between July 1, 1941, and the date of discharge. Thus, she will have more credits on which to draw than the 15 or more weeks of contributions made since her discharge.

Perhaps Janey's experience in uniform has opened her eyes to possibilities in civilian life beyond her present qualifications. If so, and if she has the ability, she can get training either in a vocational course, or in undergrad or post-graduate university work. The Government will pay tuition and make a weekly grant toward living costs.

Forces Have Preference.

If she has no job to return to, and does not want to take a course, she can go to the nearest Government employment office. Here, preference is given to those who have served in Forces when vacancies occur on war contract jobs. Civil service also gives preference to those with overseas service when filling vacancies.

If other problems bob up within a year after her discharge, such as illness, or inability to get a job, Janey can get in touch with the Veterans' Welfare officer, who has an office in the Unemployment Insurance office of the larger centres. The Veterans' Welfare officer can advise her as to the possibility of medical care or placement. He is in close touch with citizens' committees.

—BUY VICTORY BONDS—

CHRISTMAS LEAVE

Arrangements are being made for Home Guards in the London area to be given two weeks free from duty at Christmas.

Canada's HOUSOLDIERS follow CANADA'S OFFICIAL FOOD RULES

Housewives are "Housoldiers" serving the nation by providing nourishing meals that protect the health of their families.

FREE! A Valuable Recipe Book "Economy Recipes for Canada's Housoldiers" containing many recipes suited to today's requirements. Send a postcard with your name and address with the words "Economy Recipes". Address Dept. 4P, The Canada Starch Home Service Dept., 49 Wellington St. E., Toronto.

Published in the interests of CANADA'S NUTRITION CAMPAIGN by the makers of

CROWN BRAND CORN SYRUP

CROWN BRAND SYRUP

The CANADA STARCH COMPANY, Limited

A LITTLE GOES A LONG WAY

RED ROSE TEA & COFFEE

Stern Warning

LONDON, Oct. 21—(CP).—The Archbishops of Canterbury and York, asserting that a wartime increase in venereal disease had "become a grave danger to the health of the nation," issued a statement today urging the employment of more policewomen to "help in checking promiscuity." They also urged the establishment of many more free clinics in Britain.

Military Talk Moscow Agenda

By HENRY C. CASSIDY
Associated Press Staff Writer

MOSCOW, Oct. 21 — (AP). — The tri-partite conference dug into its agenda in a harmonious four-hour session yesterday, its longest meeting to date, and the presence of British and American military advisers suggested a land attack on Western Europe might have been a topic.

Although all official representatives stuck to the rule that nothing about the actual conversations can be made public until the wind-up of the conference, they relaxed sufficiently to say a cordial atmosphere prevailed throughout the second formal get-together.

Call Kharkov General

Aides participating will change as the various problems wherein they are experts come up. The call yesterday to Lt.-Gen. Sir Hastings Ismay and United States Maj.-Gen. John R. Deans left little doubt the main topic on the agenda worked out the day before was military.

As their Soviet counterpart, the Russian delegation called to the council rooms a high Red Army general, Col.-Gen. Filip I. Golikov, commander of the forces that captured Kharkov.

The Soviet press insisted before the conference opened that closer military co-operation must precede any improvement in political and economic co-ordination of the three great powers — Great Britain, the United States and Russia.

In an editorial entitled "Chief Task of the Moment," the Moscow News, an English language newspaper, yesterday declared that "if the Hitlerite army has not yet been defeated it is only because there is not yet a second front in the west . . ."

—BUY VICTORY BONDS—

No Foreign Policy

TORONTO, Oct. 21 —(CP).—T. L. Church, Progressive Conservative Member of Parliament for Toronto Broadview, declared in an address here last night that Canada has never had a foreign policy apart from that of drifting. He saaid the Dominion should aim at binding the British Empire more securely together.

Chipso means Hand-Happy Dishwashing!

Help yourself to Softer Hands from today on!

Come on and be Hand-Happy—with softer, whiter hands! Get New Chipso, the *special* flake soap for dishes. Chipso's new mildness means *extra protection* for your hands . . . helps you avoid that "strong-soap" roughness. Change today to Hand-Happy CHIPSO! Help yourself to softer hands—from today on!

Get Chipso in the familiar orange and blue box, today.

This is NEW Condensed Chipso—It's fast! safe!

Chipso NEW

MADE IN CANADA

SUDS STAY ACTIVE!

Chipso suds swirl high—make glasses shine! And oh, how they fight grease—these rich Chipso suds STAY ACTIVE till the last greasiest skillets sparkle!

THRIFTIER, TOO!

Compared to granulated soaps, Chipso lasts up to one-fourth longer! Makes dishwashing money go farther! Yes, in over 2000 home dishwashing tests, we found Chipso beat granulated soaps for *real* economy!

GET Chipso . . . BE HAND-HAPPY AND THRIFTY, TOO!

Canadian Hero On Way Home

TORONTO, Oct. 21 — (CP). — Don Morrison is on his way home again, his part in this war completed.

Behind him in England, pinned now, perhaps, on a sharp-shooting youngster with even less than Morrison's 2? years, is his old tag as "one of the hottest kids in the fighter command." Behind him in France or Germany, where he was shot down late last year after parking a little too long on the tail of an FW190, is his left leg.

For Don Morrison, who enlisted in the R.C.A.F. in October, 1940, when he was 19 went on his first operation a year later as a sergeant-pilot, got the D.F.M. and his commission for his part in the commando raid at Bruneval in March, 1942, and skipped the rank of flying officer to become a flight lieutenant after Dieppe, is one of the 50 sick or injured Canadian fighting men being exchanged for German war prisoners at Goteborg, Sweden, and at Oran.

Official information from Ottawa that the young fighter pilot was on the exchange list came to his parents here last night.

Holder of the D.F.C. as well as the D.F.M., Morrison was rapidly becoming a legendary character in fighter command when he was shot down. Once, after he was shot down into the sea and picked up by a rescue launch, he dove overboard to rescue a naval rating. Another time, when told that Flt. Sgt. Jack Nickleson, an old Toronto schoolmate, had been shot down, Morrison said he would "get one for him." He did, a few days later, one of the total of five destroyed, seven probables and five damaged that made up his score when he was shot down last November, suffering shrapnel wounds as well as the injuries that necessitated the leg amputation.

—BUY VICTORY BONDS—

Jap Infantry Score Advance

ALLIED HEADQUARTERS, The South-west Pacific, Oct. 21 — (AP) —Several thousand Japanese and Australian troops waged a bloody battle to-day in the jungle a short distance north of Finschhafen, New Guinea, with the enemy on the offensive.

From strongly-held positions at Sattelberg, 15 miles inland, the Japanese achieved some success in a drive to join another force on the coast and thus form a solid line along the Song River. The river-mouth, toward which the enemy is on the move, is five miles north of Finschhafen.

This counter-offensive cost the Japanese more than 200 men Tuesday in fierce action against elements of Australia's famed Ninth Division. It was the first time in months opposing forces had come to grips on such a large scale, indicating Japanese determination not to continue further the withdrawals they made from Salamaua on September 12, Lae September 16, and Finschhafen.

Inland from this battle scene, other Australians moved slowly up the Ramu Valley less than 40 miles from Madang, the next important coastal base north-west of Finschhafen. Latest advices were that these Australians had extended their positions while the medium bombers pounded the enemy's main supply road.

In the Solomons, a raiding force of more than 109 Allied planes shot down 17 Japanese planes over Ballale on Shortland Island on Monday in the vicinity of Bougainville in the Northern Solomons.

—BUY VICTORY BONDS—

Roy Thomson Heads Provincial Dailies

TORONTO, Oct. 21 — Publishers and editors from all parts of the Province attended the annual business conference yesterday of the Ontario Provincial Dailies Association in the Royal York Hotel to discuss the newsprint situation, their publilcty contribution to Canada's war effort, and technical matters.

Officers elected were: President Roy H. Thompson, Daily Press, Timmins; vice-president, C. J. McTavish, Sun - Times, Owen Sound; secretary-treasurer, Sonya Barnett, Toronto; directors, W. J. Motz, Record, Kitchener; J. H. Johnson, Expositor, Brantford; A. L. Davies, Whig-Standard, Kingston; J. E. Slaight, Reporter, Galt; W. E. Mason, Star, Sudbury; W. L. Agnew, Times-Journal, St. Thomas; A. R. Alloway, Times, Oshawa; R. L. Curran, Star, Sault Ste. Marie; H. J. Shore, Tribune, Welland-Port Colborne.

—BUY VICTORY BONDS—

Drawn Poultry Price Increases By 10 Cents

OTTAWA, Oct. 21 — (CP). — The Prices Board yesterday issued an order, effective to-day, providing that drawn poultry may be sold at 10 cents a pound above the maximum price for the same kind of dressed poultry not drawn.

The Board said that the bird's head, feet, and all internal organs must be removed before it can be sold at the price set for drawn poultry. The cleaned gizzard, heart and liver may be included in the weight of the drawn bird.

Where a retailer draws a bird at a customer's request after it has been weighed and sold undrawn, he may charge not more than 10 cents for doing so, the Board said.

ROSENEATH

Mrs. Thomas Carew Is Hostess To W.A.

ROSENEATH, Oct. 21.—(ENS).—Mrs. Thomas Carew was hostess on Wednesday afternoon when the regular meeting of the United church W.A. was held in her home.

The president, Mrs. G. L. Tucker, was in the chair.

The greater part of the business period was spent in arranging the menu for the Northumberland Holstein Club banquet to be held in Roseneath early in November, when the W.A. will cater. The president and Mrs. M. Davey were named a committee to complete arrangements.

The treasurer, Mrs. Clark Sandercock, announced $117.77 in the treasury. Mrs. Ella Brown, quilt convener, reported one custom quilt quilted, one on hand and prospective orders for two new quilts.

A letter was read re the affiliation of the society with the W.M.S., but it was decided not to affiliate at present.

An invitation was received from the W.M.S. to attend the autumn Thankoffering meeting on Friday, November 5 in the church, to hear Miss Ida MacKenzie, Dominion Field Secretary, who will be guest speaker. The theme of the devotional period conducted by Mrs. A. Nill was "Thanksgiving."

Refreshments were served by the hostess following the closing.

—BUY VICTORY BONDS—

No Apology

TORONTO, Oct. 21—(CP)—Dr. T. C. Routley, general secretary of the Canadian Medical Association, yesterday told the second wartime conference of the Ontario Hospital Association that the medical profession offers no apology for its careful scrutiny of health insurance proposals because such measures would profoundly affect a doctor's way of life.

ALL ADORE HIM

Lady Beveridge told a meeting that when she and Sir William visited Hollywood, all the stars came to her and said, "Lady Beveridge, I adore your husband," to which she replied "Yes, so do I."

WINDSOR SALT Free Running

Free Running WINDSOR SALT PLAIN OR IODIZED

CIL

THE LIFE OF THE FLAVOUR

BUY VICTORY BONDS

HELP Finish THE JOB and SPEED the VICTORY

5th VICTORY LOAN CAMPAIGN, OCT. 18-NOV. 2

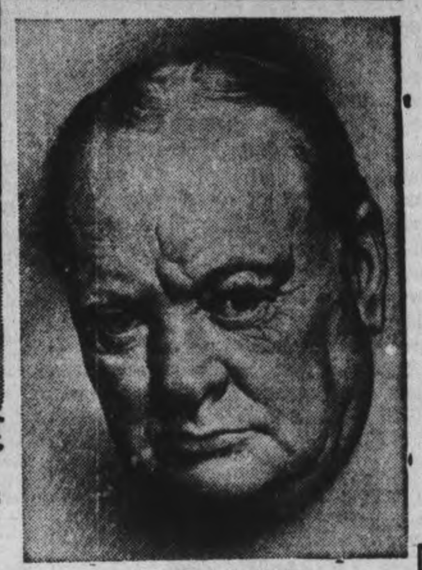

(From Photo by Karsh)

Commercial Quality PRIME BEEF

FIRST 5 RIBS PRIME RIB ROAST	1-lb. PER COUPON lb.	31¢
CHOICE JUICY TENDER SIRLOIN STEAK or ROAST	1-lb. PER COUPON lb.	39¢
DELECTABLE PORTERHOUSE STEAK or ROAST	1-lb. PER COUPON lb.	42¢
TASTY, TENDER SHORT or CROSS RIB Roast	1-lb. PER COUPON lb.	30¢
CHOICE MEATY BLADE ROAST	1¼-lb. PER COUPON lb.	28¢
CHOICE WING STEAK or ROAST	1-lb. PER COUPON lb.	40¢
BONELESS AND ROLLED SHOULDER ROASTS	¾-lb. PER COUPON lb.	29¢
LEAN PLATE BRISKET	1¾-lb. PER COUPON lb.	16¢

WE HAVE A CHOICE SELECTION OF NON-RATIONED COOKED MEATS

FRESH YOUNG SPRING LAMB

ASK FOR MINT IT IS FREE WITH LAMB ORDERS

Lean FRONTS	lb.	21c
Meaty RACKS	lb.	24c
NECK ON Thick LOINS	lb.	32c
KIDNEY OUT, FLANK ON LEAN SHOULDER CHOPS LAMB	lb.	28c
Loin Rib CHOPS	lb.	37c

THESE LAMB ITEMS 1¼-lb. PER COUPON

CHOICE TENDER TASTY BONELESS and ROLLED VEAL Fronts lb 29c Legs lb 35c

ONTARIO APPLES Now at their best.

No. 1 or Combination Grade SNOW APPLES	6-Qt. Basket	55c
COMBINATION GRADE GREENINGS	6-Qt. Basket	49c or 3 lb. 17c
NO. 1 or COMBINATION GRADE McINTOSH REDS	4 lb.	29c
NO. 1 GRADE BAXTER APPLES	3 lb.	17c
CALIFORNIA WHITE MALAGA GRAPES	lb	15c
CALIFORNIA RED EMPEROR GRAPES	lb	19c
NEW CROP IMPORTED GREEN BEANS	Round Stringless Variety lb.	21c
Imported PORTO RICAN STYLE YAMS	2 lb.	15c
California Juicy, Large Size 300 LEMONS	doz.	35c
NO. 1 GRADE COOKING ONIONS	lb.	6c
ONTARIO SELECTED, WASHED CARROTS	4 lb.	15c
SELECTED QUALITY GREEN CELERY HEARTS	Large Bundle	10c
ONTARIO NO. 1 GRADE, WAXED RUTABAGAS	Per lb.	3c

Selected Ontario Grown CAULIFLOWER Attractively Priced and Graded according to size

"Junket" Rennet Tablets 2 Pkgs. 23c

Domestic or Easifirst Shortening 1-lb. Pkg. 19c

Clark's Governor Sauce 8-oz. Bottle 23c

BREX The Wheat Germ Cereal 2½-lb. Pkg. 24c

ALL PRICES Effective Until SATURDAY NIGHT, Oct. 23rd

MAKE YOUR OWN FRUIT PIES READY-TO-USE PIE DOUGH 2 lb. 25¢ Fresh Daily—at the Butter Counter

MASTER Brand DOG FOODS

TERRIER KIBBLE	2 1-lb. Pkgs.	25¢
DOG BISCUITS	2 1-lb. Pkgs.	25¢
MIXED O B's	2 1-lb. Pkgs.	25¢

ONTARIO HAND-PICKED WHITE BEANS 2 lb. 9¢ From your favourite recipe—make your own PORK and BEANS.

CHECK YOUR SUPPLIES NOW! WINTER IS APPROACHING Laco Mazda Lamps 25, 40, 60-Watt, each 15¢ 100-Watt, each 20¢

STAFFORD'S DEHYDRATED SOUP MIXTURES
Vegetable with Noodles 2 2½-oz. Pkgs. 19¢
French Onion, Green or Yellow Pea, Old-Fashioned Bean 2 Pkgs. 25¢

HIGHLY PALATABLE NUTRIM BABY CEREAL 8-oz. Pkg. 29¢ 16-oz. Pkg. 49¢ Contains 3 Minerals and 5 Vitamins

• • RATION COUPONS VALID • •
• SUGAR Nos. 1 to 18.
• BUTTER Nos. 28 to 33. (Nos. 28-33 Expire Oct. 30)
• PRESERVES 'D' Nos. 1-5.
• TEA & COFFEE Nos. 1 to 19
• MEAT Nos. 17 to 22. (Nos. 17-21 Expire Oct. 30)
• All Canning Sugar Coupons Valid.

DR. JACKSON'S ROMAN MEAL	32-oz. Pkg.	29c
REGULAR or DRIP GRIND COFFEE Mother Parker's	1-lb. Tin	47c
CLARK'S Plum Pudding	16-oz. Tin	43c
HEINZ Prepared Mustard	6-oz. Jar	9c
BLUE RIBBON Baking Powder	16-oz. Tin	24c
PUFFED WHEAT Quaker Sparkies	2 Pkgs.	13c
PERFECTION Brand COWAN'S COCOA	1-lb. Tin	24c
TOILET SOAP PALMOLIVE	2 Reg. Cakes	11c
STAR Brand Ammonia Powder	2 Pkgs.	11c
O'CEDAR FURNITURE Polish	4-oz.	23c

FROM THE COOL CLEAR WATERS OF LAKE ATHABASKA BIRDS EYE Whitefish Fillets lb. 59¢ 1 lb. Equals 3 lbs. Whole Whitefish.

MAIL YOUR OVERSEAS PARCELS EARLY BEFORE NOVEMBER 1ST

Consult our store manager for full details regarding sending parcels to either civilian or the armed forces. He can furnish you suggestions what to include, and he can advise you as to the various weights and regulations for overseas shipment.

OVERSEAS GIFT PACKAGES BY SWIFT'S AND AYLMER

Full Particulars and Order Forms Available in All Loblaw Stores

LOBLAW'S COTTAGE BREAD 2 24-oz. Loaves 15¢ Makes Ideal Toast — Is Enriched With VITAMIN B1.

EASTLAKE COLUMBIA RASPBERRIES	16 Fl. oz. Tin 2 COUPONS	21c
SANIB DRIED BANANAS	1-lb. Pkg.	59c
ROSE Brand ORANGE MARMALADE	24 Fl. oz. Jar 4 Coupons	31c
VAN CAMP Pre-Cooked Beans	2 12-oz. Pkgs.	29c
WYLER'S Bouillon Cubes	2 5-Cube Pkgs.	25c
DALTON'S JOLLY GOOD Horseradish Mustard	16-oz. Ice Box Jar	18c
PURE GOLD CELERY SALT	Bottle	10c
AUNT JEMIMA PANCAKE FLOUR	20-oz. Pkg.	14c
McLAREN'S MANZANILLA PIMENTO OLIVES	9 Fl. oz. Jar	41c
SEALECT Brand MACKEREL	15-oz. Tin	29c
CONCENTRATED SUPER SUDS	Reg. Pkg.	20c
For Sticky Doors, Windows and Drawers SLIPIT	Jar	25c

LOBLAWS

LOBLAW GROCETERIAS CO., LIMITED

The Examiner

The Peterborough Examiner, published each evening by Peterborough Examiner Limited. Office Hunter and Water Streets, Peterborough, Ont.

W. RUPERT DAVIES, President
H. L. GARNER, General Manager
G. WILSON CRAW, Managing Editor

Subscription Rates 20c per week in City of Peterborough delivered by carrier; $6.00 per year by mail to outside points.

Members Canadian Press; Audit Bureau of Circulation; Canadian Daily Newspaper Association; Empire Press Union; Ontario Provincial Dailies Association.

TELEPHONE 4641
Private Branch Exchange to all Departments

THURSDAY, OCTOBER 21, 1943

University Initiations

In a speech made on the occasion of his retirement from the post of Dean of the Faculty of Arts, Dr. John Matheson of Queen's University said some pertinent things about university initiations. Unreservedly, Dr. Matheson declared himself opposed to them.

How anyone with a real sense of the nature of university education could speak in defence of them, we do not know. Initiations of all kinds are relics of man's primitive days, when admission to the tribe demanded trial by a series of ghastly rites. The boy who was soon to become a man had to prove his ability to bear pain before he was permitted a man's place in the hunt and at the tribal council: the man who wished to join the inner circle of the tribe had to be buried and dug up again before he was made free of the mystery of the tribal chiefs. Fraser's *Golden Bough* is rich in descriptions of these ceremonies, and it is not for us to scoff at them. They were serious matters to the primitive people who evolved them.

But a university initiation is not a serious matter. It is merely horseplay designed to give rough fun to sophomores by allowing them to humiliate freshmen. If a little rough fun were all, no one would greatly care about the matter, but what Dr. Matheson chose to describe as "coarseness and filth" also plays a great part in most initiations. In what may be called the Great "College Humour" Period of Canadian university education—between 1920 and 1930—not only humiliation but severe physical harm was often the result of sophomoric shenanigans.

Men and women go to the university to be given an introduction to the world of the sciences and the arts. Science and art are supposed to separate us from our savage ancestors. They will not do so as long as a student's introduction to university life is a violent reversion to savagery.

Now would be a good time for Canadian universities to drop initiations altogether. We hope that Dr. Matheson's words will be heeded.

Post-War Military Service

In a remarkably interesting address which he delivered last week, the publisher of the New York *Times*, Mr. Arthur Hays Sulzberger, recommended compulsory military training as part of the post-war United States' program. "When the hostilities are over and the cry comes to bring the boys home", he said, "I, for one, believe it should be answered with rousing cheers. But the ships I would send to bring them back would not be in ballast. They would be loaded to the rails with 18-year-olds, who would be going out to do their year or two of service". In other words, Mr. Sulzberger recommends a long post-war period during which the United Nations stand guard over Germany.

This same recommendation has been put forward very forcibly by Lord Vansittart, who is perhaps the most vigorous German-hater now in Britain. But make no mistake—Lord Vansittart does not hate the Germans because he is a hateful sort of man; he hates them because he has studied their history with the utmost care, and he thinks that they are an evil nation. In less than a century they have foisted no less than five wars of aggression on the world, and each of these has been more savage than its precursor. And as a former Under-Secretary for Foreign Affairs, and head of the British Secret Service, Lord Vansittart has had ample opportunity to observe the Germans at close range.

He thinks that the only hope we have of discouraging German aggressiveness is to put an army of occupation in Germany for at least half a century after this war is finished, to effect a complete demobilization of that country "down to the last sporting club", and through an enforced system of re-education. Obviously such an army of occupation would need continual changing, for countries tend to absorb armies of occupation which remain in them too long. Would Mr Sulzberger's plan of conscripted youth provide the necessary men?

General military service has always been distasteful to the English-speaking peoples. It is a show of force, and we do not like shows of force. But we shall have to decide what measures we mean to take when the war is over to ensure that we shall not be forced to fight the Germans again in twenty-five years. If universal military service is the price we must pay, it may not be so dear, after all. We cannot afford to allow the Germans to get a start on us again, for we cannot always depend on beating them, and defeat by them is too horrible to contemplate.

Degrading Music

We sometimes wonder where people get all their silly ideas. Recently someone developed the hideous notion that it would be a good thing to install a large organ in the Toronto Union Station, and have music played on it from time to time. There is such a device in Grand Central Station in New York, and perhaps that was the source of the inspiration. We cannot imagine anything less suitable to a busy depot than the pealing and roaring of an organ; it is a sound which fills us with a desire for lofty contemplation, and a station is the last place that any sensible person would choose to contemplate in.

But the matter has been ably put by Norman Wilks, the Principal of the Toronto Conservatory of Music. He says:

> "Surely music, in the sense I thought musicians understand it, is worthy of some respect. I fail to see what pleasure or enlightenment anyone in his, or her, senses will derive from a performance of the D minor Toccata and Fugue, a Rheinberger Sonata, or a Wagner transcription, to the accompaniment of loud speakers announcing when the next train leaves for Hamilton, mama telling Popsy to look out for grandma at Oakville, Myrtle shrieking that she has lost a glove, Dick whispering to Olive that he will be up again next week-end, or uncle, feeling pretty good, telling his latest fishing story. Have a hot dog. It is difficult enough for most of us these days to discover ourselves in stillness. We all need less, not more, noise."

Precisely so. What could an organ in the Union Station be but a noise? At best the proposed organ recitals would serve merely as a background for the doings of travellers, and the nasty modern habit of squirting music out of walls and ceilings at people who do not want to hear it would be encouraged. These days the habit of not listening to music is growing more quickly than the habit of music appreciation. Let us not degrade music by making it a background for our daily round of mundane, and frequently foolish, activities.

Little Blessings In The Home

For some time there has been a housing shortage in Canada, and as a result many letters have been written to the newspapers complaining of the iniquities of landlords who refuse to rent to people who have children. We are glad to see that a Toronto landlord has spoken up in defence of his kind. It is not children to whom landlords object, says he, but the strange code of behaviour which parents tacitly encourage in them. The idea seems to be that what does not belong to the parents themselves is fair prey for the destructive talents of the young. One landlord reports that a house which he rented to a family with four children was ruined, even the cold-air shaft being riddled with BB shot; almost every spoke had been pulled out of the verandah railing. Another landlord complains that children in a house which he rented drove nails into the pantry floor until he had to replace it. The tales from landlords of the pranks of such little dears as these strike chill upon the heart.

People who cannot control their children must expect to have trouble finding a home in which childish joy may be unconfined. Admittedly it is hard work controlling the destructive instinct of the young, and the modern tendency to resent the claims of private property make some parents unwilling to attempt such control. But if that is their attitude they need not expect to find houses to rent.

This problem is only a part of a greater one. Shirking responsibility is one of the great faults of our time, whether it is responsibility toward children, or toward the other party in a contract, such as a contract of rental. Unless people can learn to behave in a considerate manner toward others they need not expect to find the world an easy or pleasant place to live in. After all, civilization is largely a matter of showing reasonable consideration toward other people, and expecting the same treatment in return.

NOTE AND COMMENT

A wife who can make her husband eat out of her hand, says a contemporary, will save herself a lot of dishwashing.

In the U.S., we learn, a loaf of bread carries a total of 53 tax levies. How does the stuff ever manage to rise?

Afghanistan with a population of ten millions has no railways. Possibly the lack of level crossings keeps the numbers up.

Financing Education In Ontario

By ISABEL THOMAS, M.A.
York Memorial Collegiate

Do you know how much taxes you pay for education ? Do you think it's too much or too little?

Practically everyone is dissatisfied with our method of financing education, and the criticism has come from three main groups and for three quite different reasons, though the cure proposed by each is somewhat similar.

One group, the home-owners, object to the fact that most of the money for education is raised by a tax on real estate. About 13 per cent of the cost of education is paid by the provincial government in the form of department grants and about 87 per cent is raised by the local municipality by a tax on real estate. Home-owners complain with considerable justice that they bear an undue burden. The larger the house and the more improvements it has, the greater is the tax. The present system is definitely uneugenic; it places a heavy burden on young couples who want to own a home and bring up a family of children.

The costs of education which in a modern democratic society should be shared by all citizens are actually borne mainly by householders, and they are urging that a broader basis be established.

◆ ◆ ◆

On the other hand, the real democrats and the educationists attack the present system because it fails to provide equal educational opportunity to all children. In education as in other fields of life we get what we pay for. The amount of money spent on each child's education varies tremendously from school-district to school-district. Prosperous communities are able to offer good schools and a variety of courses; but impoverished communities can provide only ill-equipped schools, poorly-paid teachers and the minimum academic course.

The result is that in Ontario, the wealthiest and most thickly populated province of Canada, technical education is still confined mainly to the cities, and secondary education of any kind is confined mainly to the cities and towns.

The unfairness of the present system is felt chiefly in our suburban and in our farm communities. In suburban areas rents are low and married couples with low incomes and large families congregate there; similarly in rural communities the cash income of our farmers is so low that there is just not enough taxable wealth in the community to provide anything but elementary education—and that frequently under an inexperienced and poorly qualified teacher.

At a time when the people of England are trying to rid themselves of their "class system" of education, we in Ontario are rapidly developing a class system. The child of parents who can pay a high rent has a good educational opportunity offered to him, whereas in another community the child of parents who can pay only a low rent is offered a much poorer opportunity.

◆ ◆ ◆

Under the present system only the cities can compete for highly trained and experienced teachers. If you believe that the teachers in your local school are not quite so marvellous as you would wish, find out what salaries they receive. Teachers in town high schools and continuation schools receive salaries so low that they live in constant insecurity and are unable to maintain the cultural level befitting a profession. Teachers' salaries will have to be raised to the point where they attract the most highly gifted men and women that the community produces. A recent report of the Canada-Newfoundland Education Association recommended that the median salary for Ontario be raised by about $500.

Perhaps we can learn something from England. There teachers are paid on a national system,—the Burnham Scales. Under the Burnham Scales, exclusive of the city of London, all teachers of the same qualifications and experience doing the same work receive the same salary no matter where they teach. Some modification of this system will have to be introduced into Ontario if we wish the schools in our towns and villages to have their fair share of experienced, highly qualified and specially qualified teachers.

◆ ◆ ◆

The unfairness to the taxpayer, to the child and to the teacher which has been described can be remedied only when the provincial government pays a much larger share of the costs of education. It is gratifying that the two political parties which received most support in the recent provincial election both promised steps in this direction.

The situation calls for a system of provincial grants based on need, in order that municipalities which have little taxable wealth within their borders will be able to offer educational opportunities more nearly equal to those of wealthy communities. This principle has been recognized in grants to elementary schools, but grants to secondary schools are still made largely on the basis of to-him-that-hath-shall-be-given.

The system of scholarships should be greatly extended. This year for the first time the provincial government paid maintenance scholarships to gifted pupils who might otherwise have dropped out of school to earn money. But we have not nearly enough to meet the need.

◆ ◆ ◆

A few years ago proposals that the provincial government should bear a larger share of the costs of education were met with the answer, "Impossible! Where is the money coming from?" But today we can see where the money is coming from.

The province of Ontario last year declared a surplus of about 20 million dollars. The municipalities spent about 40 millions on education. If the provincial budget this year is anything like that of last year, it should therefore be possible for the provincial government to pay half the costs of education. But this reform might prevent expansion in other departments of government equally needy and would in itself bring but little benefit to education. But the money is there; moreover we should realize that the people of Ontario this year are creating about half the 9 billion dollars of the national wealth of Canada. If we can maintain anything like the present program of production in the post-war years, we should find no difficulty in finding the money. Years of great expansion in education lie ahead of us. Certain economies may be made by changes in administration,—larger administrative units and a pay-as-you-go policy in erecting school buildings.

The federal government had already promised after the war dollar for dollar to the provinces for vocational education. Ontario should make sure this time that she takes full advantage of that offer.

It is probably impossible to make radical changes during the war, but there is every prospect that after the war provincial grants will be made definitely on the basis of need and that in this way every child in Ontario may be offered equal educational opportunity. However, we must all remember the warning of Oliver Wendell Holmes, "When I pay taxes I buy civilization."

THE UNSEEN AUDIENCE

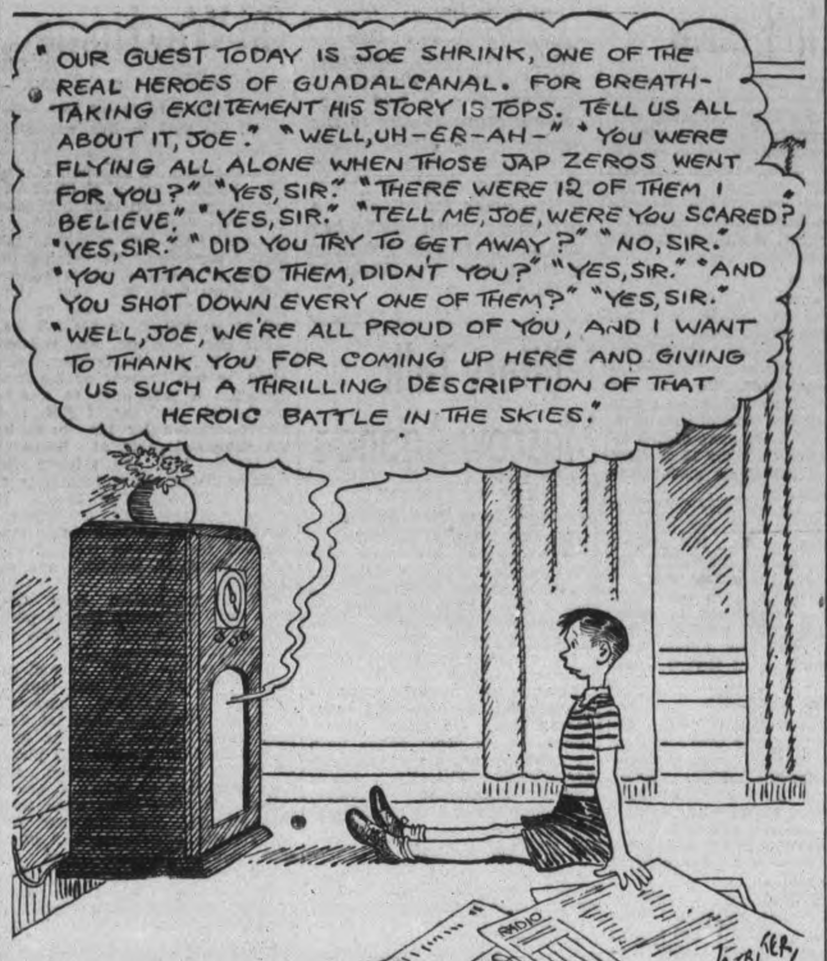

Whitehall Notebook

(By DOUG HOW, Canadian Press Staff Writer)

LONDON, Oct. 21 (CP)—The machinery of the British Government is under study, has been for a year. The cabinet, in fact, has planned a reorganization to meet post-war demands.

That disclosure came in the midst of clamor for a statement on the methods by which the government proposes to meet the problem of peace, demobilization, the now famous Beveridge Report, controls of industry, the press, life itself.

It came as a surprise for, as the Manchester Guardian grumbled in a biting article, "Nobody outside the government knew of the existence of such a (cabinet) committee until today. Apparently it has been sitting for a year."

It came, too, as a possible forerunner into action that might satisfy the thirst of press and public for tangible indications of government intentions.

There was support in parliamentary circles for the suggestion that it might lead to the appointment of a cabinet minister to take supreme command of post-war planning.

At present the nearest approach to that is Deputy Prime Minister Clement Atlee who in the recent cabinet shuffle succeeded to the chair of the home-affairs committee.

What-they-are-saying department:

Home Secretary Herbert Morrison: "If the country had to choose in its present mood between the virtues of socialism and the virtues of private enterprise it would be more likely to go for socialism."

The Duke of Montrose: "A policy of self-government for Scotland now has powerful support from the rising generation."

Lobby notes: PO. John Grimston, 31-year-old Conservative who recently returned to his R.A.F. squadron for the third time, has been elected M.P. for St. Albans. Pressure of business with his family's munitions factory twice forced him to take leave from the R.A.F.....He was returned unopposed....

Another blow to the once-strong social democratic federation came with the retirement of Thomas Kennedy from the House. Its top membership of 20,000 had shrunk between the wars to 3,000.

An Artist's Garden

If we agree that an artist's choice of abode is significant — and for a landscape painter it cannot be otherwise, above all for one whose studio is the open air—it becomes necessary to describe for English readers the sort of country to which Monet was finally drawn....

The house which he found was a very simple farmhouse standing some fifty yards back from the road. Behind it began the cultivated slope of the coteau. In front was an orchard stretching out on each side of the central path that led from the road to the front door....These were the materials out of which in a few years Claude Monet had made his garden.

It began with the orchard, which gradually from rough grass was turned into a garden packed full of flowers. Some of the fruit trees were kept, of course, not only or mainly for their fruit: Monet loved blossoming trees more than anything and if there were ever rarities in his garden, they were of flowering shrubs. Otherwise, what he sought after and attained was a bewildering profusion of colour, not grouped in large contrasting masses as the usage is in France, but scattered broadcast. My first impression of it was of a pace so filled with flowers that you could hardly put your hand between them, and all of them common free-flowering things; an artist's garden not a horticulturist's: what is more, the garden of an artist who sought chiefly for the flicker and brilliance of innumerable tiny points, a general iridescence of colour: in short, a Monet picture.

The general effect was that of a wheatfield in which poppies and blue corncockles and yellow marguerites have run wild in confusion. But a scrutiny shows how the whole was planned—and planned by Claude Monet, for his daughter-in-law who now occupies the house keeps the garden, as he willed, just as it was when he and she managed it together.

Naturally it was a slow creation: pictures of his mark stages in its development: for instance, when he came, a path led up to the house between a row of small pines, and the flower beds were arranged on each side of them. But these were soon taken away to make room for a succession of trellised arches which clambering roses would cover with innumerable bunches of light blossom. Monet never cared for big roses nor in general for big flowers; he wanted festoons, or upright regiments of brilliant little faces, throwing back the light of day in streams of pink or scarlet, blue or orange.

All the world can see this flowering garden of his, at a little distance; it is separated from the road by a low wall, surmounted by an iron railing, through which and through the broad gate of honest smithwork, all the world stares as it chooses.—From "Claude Monet and His Garden," by Stephen Gwynn. (New York: Macmillan.)

One of the Jewel Cities of the World

Peking stands for the soul of old China, cultured and placid; for the good life and good living, and for an arrangement of life in which the maximum comforts of civilization are brought into perfect harmony with the maximum beauty of the rural life.

That is why, if you ask a Chinese who knows both Nanking and Peking which one is closer to his heart, there is no question that Peking will be the choice. That is also why a man—let him be Chinese, Japanese, or European—who has lived in Peking for a year wouldn't want to live in any other city in China. For Peking is one of the jewel cities of the world. Except Paris and (by hearsay) Vienna, as they once were, there is no city in the world that is quite so nearly ideal, in regard to nature, culture, charm, and mode of living, as Peking.

Peking is like a grand old person, with a grand old personality....Peking is magnanimous. Peking is big. She harbors the old and the modern, being unmoved herself.

Modern young misses in high-heeled shoes brush shoulders with Manchu ladies on wooden soles, and Peking doesn't care. Old painters with white, magnificent long beards live across the yard from young college students in their "public hostelries" and Peking doesn't care. Packards and Buicks compete with rickshas and mule-carts and caravans, and Peking doesn't care....

Peking is a jewel city, a jewel city such as the eyes of man have not seen before. It is a jewel city of golden and purple and royal blue roofs, of palaces and pavilions and lakes and parks and princes' gardens. It is a jewel set with the purple sides of Western Hills and the blue girdle of the Jade Fountain stream and centuries-old cedars looking down on human beings at the Central Park.....In the city are nine parks and three imperial lakes, known as the "Three Seas," now thrown open to the public. And Peking has such rainy summers, such cool, crisp autumns, and such dry, clear winters!....

Peking has quiet. It is a city of homes, where every house has a courtyard, and every courtyard has a jar of goldfish and a pomegranate tree, where vegetables are fresh, and pears are pears and persimmons are persimmons....

It has colour—colour of the old and colour of the new. It has the colour of imperial grandeur, of historic age, and of Mongolian plains.

Of all the things that make Peking the ideal city to live in, I would single out three: first, its architecture; second, its mode of living; and, third, its common people.—From "With Love and Irony," by Lin Yutang. (New York: John Day.)

Hard To Believe How Time Flies

OCTOBER 21

1913 C.P.R. notified city council that it does not propose to proceed with the new bridge because of the city's demand for a swing.

Herbert James Miller, formerly of Peterborough is electrocuted in Winnipeg while employed as a lineman.

Peterborough citizens are thanked for the hospitality accorded the delegates to the Baptist convention.

Bishop O'Brien is attending the Roman Catholic Missionary Congress in Boston, Mass.

The convention of the Baptists of Ontario and Quebec passes resolution in favor of prohibition.

1923 Official figures indicate that Peterborough's power rates have been fairly set and compare favorably with those elsewhere.

Tris Speaker and the members of his fishing party donate $50 to the Children's Aid Society.

Roger Peckinpaugh, Washington Senator shortstop catches a 15-pound maskinonge at Crowe Lake.

The 57th Band announces the first of a series of winter band concerts to be held at the Grand.

The Caledonians and G.W.V.A. play a 1-1 tie in the soccer championship finals.

1933 Potatoes were selling at 90 cents a bag here today and hardwood at $8 a load.

Provincial Constable David Silvester has a hard battle with a mad man in Otonabee.

Bishop Lyons of the Diocese of Ontario dedicates the new organ at St. John's Church.

Collegiate senior football squad surprises Oshawa with a 12 to 8 victory.

C.G.E. soccer squad defeats Lindsay 4 to 3 in the final for the Spalding Cup

IN WAR TIME

1918 Pte. William Curtin is officially reported as having died of wounds overseas.

Five civic cases on the docket at the Fall Assizes before Mr. Justice Latchford have dwindled down to one.

The local sugar situation has improved but lemons are selling at $14 a case and oranges at from $18 to $19 a case.

Cornelius "Connie" Murphy, a former member of the Peterborough ball club dies of flu in Toronto.

A number of deaths caused by Spanish influenza are reported from Havelock.

A Bible Message

Have I any pleasure at all that the wicked should die? saith the Lord God: and not that he should return from his ways, and live?....

When a righteous man turneth away from his righteousness, and committeth iniquity, and dieth in them; for his iniquity that he hath done shall he die. Again, when the wicked man turneth away from his wickedness that he hath committed, and doeth that which is lawful and right, he shall save his soul alive....

Yet saith the house of Israel. The way of the Lord is not equal. O house of Israel, are not my ways equal? are not your ways unequal? Therefore will I judge you, O house of Israel, every one according to his ways, saith the Lord God. Repent, and turn yourselves from all your transgressions; so iniquity shall not be your ruin.

Cast away from you all your transgressions, whereby ye have transgressed; and make you a new heart and a new spirit: for why will ye die, O house of Israel? For I have no pleasure in the death of him that dieth, saith the Lord God: wherefore turn yourselves, and live ye. (Ezek. 18: 23, 26, 27, 29-32.)

◆ ◆ ◆

He that hath an ear, let him hear what the Spirit saith unto the churches; To him that overcometh will I give to eat of the hidden manna, and will give him a white stone, and in the stone a new name written, which no man knoweth saving he that receiveth it. (Rev. 2: 17.)

Unconsidered Trifles

Ever thought of it: The night falls but it doesn't break, and day breaks but it never falls.

◆ ◆ ◆

A woman was asked by the Customs official at the landing post, "Anything to declare, madam?"

"No," she replied sweetly, "nothing."

"Then, madam," said the official, "am I to take it that the fur tail I see hanging down under your coat at the back is really your own?"

◆ ◆ ◆

Three small boys were talking about their fathers. The son of a writer said: "My father writes a few words on a piece of paper and gets $25 for it."

"Oh," said a lawyer's son, "my daddy just sits in a room and tells people what to do and they give him $50 for it."

"That's nothing," said the parson's son. "My dad gets up in the pulpit, preaches for a few minutes, and when he's finished, it takes eight men to take up the money."

◆ ◆ ◆

"I never heard such impudence in all my life. You have a lot of nerve to call yourself a lady's maid."

"I don't call myself that now, ma'am; but I was a lady's maid before I got this job."

How Time Flies

It is a commonplace that as we grow older the years seem to pass much more quickly than in the days of our youth. An American chemist, Dr. Ferdinand W. Nitardy, has been looking into the matter, and claims to have discovered a formula that explains this acceleration of their pace. His theory is that a period of time seems long or short according to the ratio it bears to the total of the individual's previous remembered experience.

Thus, the memory of a child of eight goes back about four years, and accordingly a single year, representing 25 per cent of his entire remembered experience, seems to him a very long time. At the age of twelve he can remember eight years, and the corresponding proportion is 12.5 per cent, so that a year now appears to be only half as long as it did four years earlier. All through life the ratio continues to dwindle, until in old age a single year represents only a small fraction of one's remembered time and vanishes into the Ewigkeit at a disappointingly rapid speed. As for Methuselah—

Here and There in Sport

By The Canadian Press

The Newmarket Cambridgeshire England's last big race of the 1943 season, drew a field of 15 yesterday from which emerged Quartier Maitre as the winner although the eight-year-old entry of I. Lipton was generally regarded as having finished his racing career. His last winning performance was in 1940, when he captured the Lincolnshire Handicap.

Jockey Tommy Carey sent the veteran horse to the front, but Quartier Maitre weakened badly over the mile course and barely held off Lord Derby's Full Bloom in the driving finish. Chanda, carrying the colors of Major J. Walker was third. The big race lacked much of the pre-war lustre. For one thing, entries were restricted to horses trained locally because of wartime travel and transportation conditions.

Dahlgren Rejected.

First Baseman Babe Dahlgren of the National Phillies has been rejected for military service, it was announced at Philadelphia yesterday, and he will return to the club next year.

Trainer Harry Westerby of the New York Rangers raised his voice at Winnipeg yesterday to give his unanimous vote to Bill Cook of the once-famed forward line of Cook, Cook and Frank Boucher as the greatest hockey player of all time.

They Lead College Scorers

FRANK MAZNICKI BOB STEUBER

Two former bowl stars, Frank Maznicki of Boston College and Bob Steuber of Missouri, now playing for the Iowa Seahawks and DePauw, respectively, top the season's grid scores with 52 points. Steuber made several All-American teams last year.

During the past summer, Westerby trained the Toronto Ball Club and is starting his 18th season as the "doctor" of the Rangers.

On the ground there was no evidence to support a felony prosecution, the Court of Criminal Correction at St. Louis yesterday released from bond Leo Dandurand, Montreal turfman and promoter, who, with other men allegedly participated in a night-club fight there Aug. 30. The others were also discharged on their bonds.

Broken Back.

After joining the Regina Rough Riders only last week, Lieut. Ken Preston, former Toronto grid player, was so severely injured in Saturday's game against Winnipeg United Services that he is in hospital. The club reported he had two injured vertebrae and would be wearing a neck-cast possibly for two months.

The Quebec Senior Hockey League will open Nov. 6 with Quebec Aces playing at Ottawa—providing the Quebec club stays in the circuit. At last night's schedule meeting in Montreal, the Aces demanded 20 home games whereas they had been awarded only 15. They are to have until Saturday to decide whether or not they will stick.

The lightweight boxing championship of the West Indies was retained by Kid German when he outbattled Al Brown in a title bout last night at Bridgetown, Barbados. Brown was floored twice in the early rounds.

Manager Lester Patrick of the New York Rangers announced at Winnipeg training quarters last night he had signed Grant Warwick, 22, former right-winger of the Regina Rangers' Allan Cup team of 1941. Warwick made the fifth player to come to terms with Patrick for the coming season.

Ottawa Air Force, Kingston Frontenacs and Postal Corps have dropped from the Ottawa Senior Hockey League, but Arnprior R.C.A.F. has entered the group to make it a four-team circuit with Hull, Montagnards and Canadiens. Ottawa Airmen, league champions two years ago, eventually captured the Allan Cup.

TRAINING CAMP NEWS FLASHES

By The Canadian Press

Somebody asked Coach Paul Thompson at the Chicago training camp in Minneapolis who in hockey most closely resembled baseball's Bill Dickey—in not wasting effort, doing the right thing at the right time. Paul thought a moment. "Probably Butch Keeling of Rangers," Paul said. "Why, in one year he got only eight goals—but each of those goals won a game." Keeling retired from hockey several seasons ago.

Brian Hextall of New York Rangers claims the sudden transition from western to eastern climate affects Ranger player adversely when they transfer from New York's training camp in Winnipeg to N.H.L. hockey cities in the east. So Hextall and four team mates—Bill Gooden, Jack McDonald, Jack Mahon and Max Labovitch—are staying in a Windsor, Ont., hotel these days. They'll work out with Cleveland Barons of the American League at Detroit.

To Use Bibeault.

Boston Bruins have been granted permission by Quebec military authorities to use Paul Bibeault, former Montreal Canadiens goalie, in an exhibition game against Canadiens in Quebec Sunday. Bibeault is a lieutenant in District Auxiliary Services.

Speaking of Canadiens, just about every rival coach selected the Habitants to finish first or second last season—and Canadiens weren't even close. It's starting all over again this year. Thompson of Chicago says Canadiens are the team to beat. "They have a lot of good players available."

Veteran Harold (Mush) March is back with the Hawks after spending the summer as a golf professional at Hibbing Minn. Another veteran in camp, Johnny Gottselig, spent the summer coaching Racine (Wis.) Belles to the all-American girls softball glamor league pennant.

Cliff Maundrell, 180-pound right wing from Cornwall, Ont., arrived at the Toronto Maple Leaf camp in St. Catharines, Ont., yesterday and will start workouts to-day. Formerly with Oshawa and Cornwall teams. Maundrell is an army reject.

Joe Carveth, one of the veterans Manager Jack Adams is counting upon to bring Detroit Red Wings another world's championship, has been given a draft deferment because of a twice-fractured leg which curtailed his hockey play for two seasons.

—BUY VICTORY BONDS—

Bowling Schedule

Bowling in the Men's City League tonight will be as follows:

Outlaws vs. Stags, alleys 1 and 2.
Gimblett's vs. K. of C., 3 and 4.
Freeman's vs. Jays, 5 and 6.
Empress vs. Westclox 7 and 8.
Cleanrites vs Machine Shop, 9-10.
Big Five vs. Sunocos, 11-12.
Old Timers vs. F. Motors, 13-14.
Ramblers vs. Can. Packers, 15-16.

—BUY VICTORY BONDS—

Ran Wrong Way

SALEM, N.H. (AP)—Running the "wrong way" of the track for the $1,300 Corrigan purse at Rockingham Park yesterday, two horses, Lawyersville and Kleig Light of a field of seven finished a dead heat at the mile distance to split the money. It was the first clockwise event on the track.

—BUY VICTORY BONDS—

Winnipeg Wins

WINNIPEG (CP)—As a result of last night's 6-5 victory over their local rivals, Winnipeg R.C.A.F. Bombers virtually clinched the 1943 Western honors with four straight grid wins against no losses. The standing shows Regina in second spot with two victories and three defeats. Winnipeg United Services has won only one of four starts.

—BUY VICTORY BONDS—

British Lead

LONDON, Oct. 21—(CP)—The United States shipped 19,722 tons and the United Kingdom 40,848 tons of supplies to French West Africa for civilian use during the first six months of 1943, the War Cabinet announced yesterday.

Such Good Coffee

AND partly because it is "creamed" with Carnation Milk. Makes a wonderful difference in the flavor, color, aroma of coffee—good thing to know these days!

That creamy-smoothness and rich flavor of Carnation does wonders for all kinds of cooked dishes too—and it costs so little to use Carnation on fruits and cereals. Try it—and see for yourself!

Carnation is just whole milk with part of the natural water taken out until it is double-rich. Sterilized to make it keep—homogenized for smoothness. And *irradiated* for *extra* "sunshine" Vitamin D. Write for free Carnation Cook Book. Carnation Co. Limited, Toronto, Ontario.

EAT RIGHT FOR HEALTH FOR VICTORY

IRRADIATED Carnation Milk

A CANADIAN PRODUCT - "from Contented Cows"

SPEED THE VICTORY!

You'd give everything you own right now to see "Axis Surrenders!" flashing across the headlines. That news flash is coming. It's coming soon. How soon, depends on you. The way to Victory is clear. Our boys are smashing the enemy. But they need your help—your purchases of 5th Victory Loan Bonds—to speed their triumph, to give them that last extra ounce of power. They're doing the *fighting:* you do the *lending*, for Victory and their quick return.

BUY BONDS!

5TH VICTORY LOAN

In collaboration with the Canadian Retail Association, we take pride and pleasure in devoting this space exclusively to the Fifth Victory Loan.

Fashion Craft Shops LIMITED

A&P FOOD STORES **BEEF** SPECIAL OR - COMMERCIAL QUALITY

Non Rationed Meats - Fish

CHOICE Cod Fillets	lb	29c
FRESH Beef Tongues	lb	23c
Beef Liver	lb	25c
Wieners	lb	26c
Bologna	lb	20c
Mac. & Cheese Loaf		27c
Head Cheese	lb	21c
Dutch Loaf	lb	27c

STEAK & ROAST	ROUND lb	35c
STEAKS	PORTERHOUSE, SIRLOIN, WING and CUBE lb	37c
BLADE ROAST	lb	25c
VEAL ROAST	BONELESS lb	27c
FLAT RIB BRISKET	lb	17c
SHORT RIB ROAST	lb	27c
SHORT LAMB FRONTS	lb	21c
FRESH LEGS of LAMB	lb	35c

BUTTER Silverbrook First Grade - - - lb 37c

FLOUR ROBINHOOD 7 Lb. Bag 23c 24 Lb. Bag 77c 98 Lb. Bag 2.95

FLUFFO SHORTENING lb 18c

SUGAR Fine Granulated - - 5-lb. Bag 39c

BLACK TEA A.P. Special Blend ½-lb. Bag 17c 4-oz. Bag 31c

PURE LARD - - - - lb 17c

LOAF CHEESE - - - lb 31c

RATION COUPONS VALID
Sugar, Nos. 1 to 18
Tea-Coffee, Nos. 1 to 19
Preserves, Nos. D1 to 5
Meat, Nos. 17 to 22
Butter, Nos. 28 to 33

Vanilla	8-oz.	9c
25-40-60-Watt Light Bulbs		15c
DOMESTIC Shortening	lb.	19c
Salt	2-lb. Boxes	6c
HANDY Ammonia		5c
A PENN SELF POLISHING Wax	32 Fluid Oz.	59c
WHIT SAIL Cleanser		4c
NEWPORT Fluffs	Med. 25c Lge.	39c
FRY'S Cocoa	½'s	19c

A & P Baking Powder	16-oz.	15c
Shopping Baskets		14c
VAN CAMP Pre-Cooked Beans		14c
BULK Rolled Oats	3 lbs.	13c
BULK Macaroni	3 lbs.	14c
BULK White Beans	3 lbs.	14c
Serviettes	Pkg.	9c
P&G Soap	3 Bars	13c
BULK Clothes Pins	3 Doz.	10c

BROOMS—4-String		49c
OXYDOL	Lge. Pkg.	22c
IVORY SNOW	Lge. Pkg.	22c
IVORY FLAKES	Lge. Pkg.	22c
CASHMERE BOUQUET SOAP	2 for	11c
ODEX SOAP	2 for	11c
SILVER GLOSS STARCH	Pkg.	10c
MUFFETS	2 Pkgs.	17c
CATELLI NOODLES	2 Pkgs.	27c

FRUITS & VEGETABLES

CABBAGE	Each	7c
CAULIFLOWER	2 for	25c
TURNIPS	2 lb	5c
SPINACH	3 lb	15c
CELERY HEARTS	2 for	15c
POTATOES P.E.I.	Bag	1.99
COOKING ONIONS	3 lb	19c
CARROTS BULK	4 lb	15c
GRAPES CALIFORNIA TOKAY	2 lb	35c
BAXTER APPLES COOKING	6 Qt.	53c
McINTOSH APPLES	6 Qt.	53c

Enjoy finer, fresher flavor A&P COFFEE

VIGOROUS and WINEY BOKAR 1-lb. Bag 35c
MILD and MELLOW 8 O'CLOCK 1-lb. Bag 31c
RICH and FULL BRAND RED CIRCLE 1-lb. Bag 27c
(2 Coupons for 1 Pound)
(1 Coupon for ½ Pound)

FREE—A coffee measuring spoon will be given away free with the purchase of a pound of A & P Coffee.

RICE ROUND GRAIN	lb.	11c
CHIPSO	Giant Pkg. 49c 2 Large Pkgs.	43c
5 ROSES FLOUR	7-lb. Bag	25c
COCOA PERFECTION	1's Ctn.	24c
PRINCESS FLAKES	Lge. Pkg. 24c 2 Reg. Pkgs.	29c
CORNSTARCH DURHAM	Pkg.	9c

ANN PAGE VITAMIN B (Canada Approved) BREAD

EASY TO SLICE OVEN FRESH

• White
• Whole Wheat
• Cracked Wheat

2 Big 24-oz. Loaves 15c

A&P SUPER MARKETS

Owned and Operated by The Great Atlantic & Pacific Tea Co. Ltd.

QUEEN MARY AND PRINCE OF WALES SPLIT SOCCER LEAGUE POINTS

Leaders Hard Pushed To Get Draw

The leaders of the Public School Soccer League, Prince of Wales, received a severe shock on Wednesday afternoon when the Queen Mary aggregation had them beat in the first half and led by two clear goals in the first period; but the Prince of Wales forwards equalized the count in the second period two-all.

First Half

Prince of Wales started with full confidence that they had an easy game on hand when they tackled Queen Mary but they soon realized that their position was under steady pressure and finally Nicholls converted from 20-yard range that beat Archibald all the way. The league leaders replied with many dangerous raids that Miller always tried had to turn the tide and steady his forwards, while Queen Mary were superior in every department. They were more aggressive and had their opponents on the defensive throughout the first period. Bradley and Butcher initiated many raids that failed to penetrate the Prince of Wales full back or carry toward their objective. With five minutes to go, Butcher dribbled his way through the defense until right close in on goal. Kay, Prince of Wales goalie saved his rocket drive but he made no mistake with his second effort. Queen Mary 2, Prince of Wales 0.

Second Half

On resuming, the game was only a minute old when Miller carried the ball into goal and left Dyer in possession who reduced the count. Encouraged by their success the league leaders found themselves battling against a Queen Mary eleven full of fight to the limit thereby always watching the dangerous raids initiated by Bradley, Russell and Revoy who peppered T. Kay in goal to find him unbeatable. After twenty minutes of play Miller carried the ball right down the centre to place Dyer in possession who picked the vacant spot that a spectator stopped after it had went through. Thereafter both elevens battled hard to get the lead, in fact, Archibald in goal for Queen Mary deserves full credit for the split of points because he stopped a fast drive from the foot of Dyer that was slated for the corner of the upright. Full time: Queen Mary 2, Prince of Wales 2.

Goal scorers: Queen Mary, Nicholls and Butcher; Prince of Wales, Dyer 2.

Queen Mary: A. Archibald, goal; J. Gray and V. Revoy, full backs; K. Nicholls, J. Flowers and B. Collins, halves; R. Butcher, R. Knapp, P. Russell, H. Bradley and J. Smith, forwards.

Prince of Wales: T. Kay, goal; F. McMullen and D. Burrows, full backs; R. Kidd, R. Miller and N. Cullen, half backs; G. Foster, G. Kimberley, D. Dyer, R. Storey and J. Storey, forwards; subs, T. Chambers, N. Nisbett and S. Brown.

Referee: Stroyan Leith, Sr.

League Standing

	P	W	L	D	F	A	P
Prince of Wales	5	3	0	2	12	8	8
Queen Alex	5	2	1	2	7	7	6
King George ..	4	2	1	1	7	5	5
King Edward ..	5	1	3	2	6	8	4
Queen Mary ..	5	1	3	1	7	7	3
Central	4	0	2	2	2	4	2

Two points for a win and one for a draw.

A Select Team

Port Hope school has intimated that they would like a game played at Port Hope by a team from the local schools and here is a suggested eleven that would do justice on the field of sport: J. Stock, goal, King George; F. McMaster, right full back, Central; D. Crawford, Queen Alex, left full back; J. Byers, right half, King Edward; R. Miller, centre half, Prince of Wales; J. Murray, left half, King Edward; G. Foster, outside right, Prince of Wales; J. Simmonds, inside right, Queen Alex; D. Dyer, centre, Prince of Wales; K. Anderson, King George, inside left; J. Storey, Prince of Wales, outside left; subs, D. Brooks, full back, Central; K. Nicholls, Queen Mary and J. Flowers, Queen Mary, half backs; G. Dracup and H. Bradley, Queen Mary, forwards.

Child's Colds
Relieve Misery —Rub on Time-Tested VICKS VAPORUB

SPORTS – DAY BY DAY

By FRED D. CRAIG

The announcement from Promoter Frank Tunney that Gentleman Jack Clayborne and Palermo John Katan have been re-matched for another bout here next Tuesday night is not surprising. After the riot at the close of this week's bill and after the agruments that have followed each meeting of the two bitter rivals it was natural that the battlers should be given another chance to demonstrate which is the better man. Nor will the statement from the Tunney camp that Referee Bert Maxwell will be missing next Tuesday night cause any astonishment. The general feeling in town will be that Maxwell might well have been re-placed as third man in the ring long before this. In fact Peterborough fans blame him for most of the tumult that has marked the bouts between Katan and Clayborne. It may not have been his fault but Maxwell has been unlucky enough to get himself into a jam each time he has handled a meeting between the Black Comet and the Palermo Panther and as a result there have been two or three wild disturbances. Maxwell has an innate talent for missing some of the worst tactics of the mat bad men and when he accompanies that with a habit of checking other offences not nearly so serious he manages to get in wrong with both the wrestlers and the fans.

* * * * * *

The first time Katan and Clayborne battled Katan won the argument, getting the decisive fall on a Maxwell decision that maddened the colored grappler and turned the crowd into a mob that threatened to wreck the place. That was the night the referee had to leave the arena by a rear door and angry fans tossed stones through rink windows. The two rivals were re-matched and on that occasion Clayborne won the bout but again on a decision that Katan protested violently and in the opinion of most of the fans had every reason to protest. Finally there was this week's tussle and once again Maxwell was the storm centre. The management has wisely decided to take no more chances on a Katan-Clayborne bout with the rotund Toronto official in charge. The services of Tommy Nelson, former light heavyweight European champion have been secured for this important brawl and with this experienced referee handling the bout there should be a marked improvement. The Irish wrestler who is now a resident of Canada knows what it's all about and should be able to check a lot of the stuff that has been getting away from Maxwell.

* * * * * *

Should Get Wise

The furore over military hockey players, caused by the Broda episode is still giving sports writers plenty of material and they are using it to advantage. For example from the Snapshots in Sport column in the Kitchener Record we lift the following: "Definite statements from the army say that no inducement whatsoever is, or has been, given to athletes to join up at any specified station, which leads one to believe that civilian sport promoters have a finger in the pie and are able to swing enough weight to assure players signed in one district staying there long enough to complete a full season of play. A case in point might be last season's Allan Cup winners, Ottawa Commandos, who swept through all opposition with a packed team including ten former major league stars. That same Commando team was the target of some bitter criticism and it seems that last year would have been a good time for military officials to step in and make sure that the service was not the target of further mud-slinging. The situation has been built up to a point where all that was needed was something to make the pot boil over. The Broda case did the trick and it left the army in a hot spot. It appears that certain principles have been overlooked in gathering hockey teams. The original purpose of sport in the service was to keep the men physically fit for a fight that is much more important than any game. When it develops into a competition to see which district can pick up the most stars it's time military authorities got wise to themselves. A little closer invesigation into the part military officials played in the Broda fiasco might bring the answer to how a similar situation can be prevented in the future."

* * * * * *

George Campbell of the Oshawa Times-Gazette makes his contribution as follows: "Now you don't have to be smart to realize that every man called up for army training is not given such close observation at his "deadline" hour as Broda was given, but then every man called up isn't a hockey player, much less a top-notch goalie, now as scarce as sugar. So, it's obvious that Toronto Army officials were making sure they retained Broda in their circles and it's equally obvious that Broda had chosen to go to Montreal to enlist for some other reason than that he liked the fresh breezes off the St. Lawrence. Now this all makes interesting reading and Mr. Sport Fan can see that there is shennanigans going on in both Toronto and Montreal (not to mention Cornwall, Kingston, Brampton, Ottawa and any other place where there is a camp) but the real more-to-be-considered reaction is apt to come from the parents of the ordinary young man who was called for military training but since he wasn't a star hockey player, football player, baseball player, he had to go where he was sent, not where he chose, and he has had to stay there, not wander all over the country at about any time he wishes. And within the normal period of time required for training, he has been moved out to a theatre of war, not allowed to remain in Canada for more than two years after enlisting, as is the case in some instances we can name."

* * *

GOLD IN THEM THAR' HILLS

Adding a little more fuel to the flames along comes Andy Lytle of the Toronto Star with the statement that Broda was offered a nice chunk of jack to sign up with the Army in Montreal and that there was no financial inducement for him in Toronto. (You can do what you like about believing that part of the story.) Here is the Lytle version: "Turk Broda was offered $2,400 in addition to what army pay he would draw if he joined up in Montreal, played with an army unit in the Q.H.A. An official of the Army Daggers, the team that was trying to persuade Broda to join when the Montreal sergeant animated the picture, said that the best the Daggers could offer Broda was army pay plus a subsistence allowance if he lived out. The simplest way to realize Turk's predicament that eventful (for him) day, which was climaxed by his being taken off a train at Don station, is to put yourself in his place, ask yourself what you would have done. Or don't you know how an athlete thinks?"

* * *

That was a thriller the Hamilton Wildcats and Balmy Beach staged in Hamilton last night, with the Cats winning 18 to 17. And the excitement is not over yet for the Bam Bam Bammies have pro-

(Continued on Page 16)

Fights Last Night

By The Associated Press

At New Orleans—Jackie Callura, 128, Hamilton, Ont., outpointed Juan Villalba, 129, Havana, Cuba (10).

At Elizabeth, N.J.—Joe Reddick, 157½, Paterson, outpointed R. J. Lewis, 159, Denver (6).

—BUY VICTORY BONDS—

ADDITIONAL SPORT On Pages 2, 5, 7

Wins Exhibition

MONTREAL, Oct. 20.—(CP). — Lac. George Burnell, smart western Canadian lightweight, helid the Canadian champ—Lac. Dave Castilloux—to a draw in a three-round exhibition boxing card here last night. It was part of a Canadian Legion benefit show.

—BUY VICTORY BONDS—

AT WAR WORK

In munitions industries in Britain, including shipbuilding and heavy engineering, one worker in three is a woman.

Complete Auto Service
MOTOR REPAIR, BODY BUMPING, REPAINTING
J. J. DUFFUS CO.
Tel. 5757

HAMILTON WILDCATS TROUNCE BEACHES TO TAKE LEAGUE LEAD

Navy Defeats Indians 14-0; Beaches Protest

By The Canadian Press

Hamilton's Flying Wildcats today led the Ontario Rugby Football Union Senior series but the stirring 18-17 triumph they scored over Toronto Balmy Beach last night to stretch their unbeaten string to six games was clouded by the Toronto club's protest of the result.

The game in Hamilton was one of two in the O.R.F.U. played under floodlights last night. The other was in Toronto where Navy outclassed Indians 14-0 to take over sole possession of fourth place in the standings.

Wildcats' win gave them a two-point lead over the Toronto R.C.A.F. Hurricanes and set the stage for a hard-fought duel for the Union leaders in contests between the two teams this Saturday in Hamilton and next Saturday in Toronto.

Field Crowded

Beach officials announced their protest after the final confusing moments of the bitter struggle in Hamilton and criticized officials and Hamilton fans who swarmed on the playing field before the final play was completed.

The last play came after regulation time and was made possible by a penalty to Hamilton as Brown booted into touch at midfield just as the minute flag dropped to indicate the end of the game. The officials gave Balmy Beach possession on their own 45-yard line where Annis Stukus attempted a placement.

The play was delayed until the spectators finally retreated behind the goallines. The ball missed the bars and dropped two yards behind the line. Before PO. Jimmy Smith could reach it a Hamilton fan grabbed the ball and Referee Seymour Wilson ruled it a one-point rouge.

Came From Behind

Twice Wildcats clawed their way from behind to take the lead. Annis Stukus, who scored 12 of the Balmy Beach points, counted a first-quarter touchdown which he converted himself. Joe Krol put Hamilton back in the hunt in the second quarter when he pitched a forward pass to Joe Hickey for an unconverted touchdown. Beaches got a single when Jimmy Smith was rouged on Annis Stukus' kick. Walter Gibb kicked a placement for Hamilton.

Then Krol staged the game's most sensational play when he intercepted a Beach forward pass on his own 25-yard line and ran 85 yards for a touchdown, shaking off tacklers as he went. Gibb converted.

Frank Stukus entered the scoring picture in the third quarter with a touchdown which brother Annis converted and followed up with a placement to put Beaches in front. But a 42-yard placement by Gibb gave Hamilton the lead for keeps and Brown added a single in the final quarter.

Never Headed

Navy was never headed in the Toronto game, played before about 800 fans. The Sailors registered in the first quarter when Earl Selkirk was rouged on a punt by OS. Steve Karrys. They climaxed a 50-yard drive in the second quarter with a touchdown, scored by OS. Tom Waldon who took a 10-yard forward pass from OS. Royal Copeland behind the Indians goal line. It was converted by OS. Sandy Milne.

Karrys got another single in the third quarter and then snapback OS. Ken Long entered the scoring picture in the last quarter when he intercepted an Indian forward pass and ran 37 yards for the major score which Milne converted.

—BUY VICTORY BONDS—

Newcomers Take Trophies At Sports Day

Winners of Athletic Society trophies at the annual sports day conducted at Campbellford High School were, with but a single exception, all new-comers in the field of champions. The winners are, LEFT to RIGHT: Jack Connor, senior boys' champion; Vera Baker, senior girls' champion; Douglas Burgis, winner of the Intermediate Boys' Cup; Jean Wood headed the junior girls; and Grant Wallace, junior boys' trophy winner. Vera Baker was among the winners last year.

Lorie Watches
Waterproof
Ladies' or Gent's
$24.75 Up
BERT AUSTIN
JEWELER
196 Charlotte St. Phone 5451

LISTEN TO CHEX
"The House Of Peter MacGregor"
10:30 TO 10:45 A.M.
Mon., Wed., Fri.
KINGAN HARDWARE

WE'LL PAY CASH
For Your Old RECORDS

Your old scrap records are vitally needed. Shellac, a material coming from India and used in the manufacture of records is also needed in Canada's war effort. Do your patriotic duty by digging out your old records.

R.C.A. Victor and Bluebird
For Each
10 inch record 5c
12 inch record 8c

Sullivan's Music Store
Opp. Loblaw's

CHEX
7.30 p.m.

Remember When—

By The Canadian Press.

Cavalcade, Kentucky Derby winner in 1934, died after contracting "shipping fever" at Lexington, Ky., three years ago today. Owned by Mrs. Isabel Dodge Sloan, the one-time three-year-old king had won $127,165 in four years of racing.

Calluro Wallops Juan Villalba

NEW ORLEANS, Oct. 21.—(CP)—Jackie Callura of Hamilton, Ont., headed back for another crack at the N.B.A. featherweight title he lost last August by decisively whipping Juan Villalba of Havana, Cuba, here last night in a 10-round decision bout.

Following last night's bout, in which Callura proved too much for his younger and less experienced opponent, Izzy Mattes, chairman of the Louisiana State Boxing Commission, said a return bout between Terranova and Callura "probably would be held here within the next three weeks."

Callura weighed 126 and Villalba 129.

Callura fought one of the gamest battles of his long career. He strated in his usual fashion, rushing and slugging from the opening gong, but tired badly in late rounds and his younger Cuban opponent came within inches of ending the bout with a knockout in the eighth round.

Callura started the eighth by rushing Villalba to the ropes. Villalba caught Callura flat-footed midway of the round, however, and had the popular Canadian hanging on for half a minute. He was badly stunned.

Villalba had another good round in the ninth but Callura was master of six of the 10 rounds. The Associated Press score card gave Callura six rounds, Villalba three and the second even.

—BUY VICTORY BONDS—

Rugby Records

By The Canadian Press.

xHamilton Wildcats 18, Toronto Balmy Beach 17.

Toronto Navy 14, Toronto Indians 0.

x—Game protested by Beaches.

O.R.F.U. Standings.

	W.	L.	F.	A.	Pts
Hamilton	6	0	154	44	12
R.C.A.F.	5	0	93	15	10
Balmy Beach	3	2	78	58	6
Navy	2	4	50	84	4
Indians	1	5	18	114	2
Ottawa	0	6	32	110	0

Big Leaguers Will Train In Cold North

By BUCKY O'CONNOR
Associated Press Sports Writer

CHICAGO, Oct. 21 (AP) — Despite a mild back-to-sunny-climes movement inspired the past few weeks by various groups, major baseball clubs again will conduct Spring training north of the "Landis-Eastman" line.

Commissioner Kenesaw M. Landis' terse announcement to that effect yesterday ended speculation that any of the big league ball clubs would return to their warm, southland haunts for conditioning.

The "Landis-Eastman" line decree, formulated a year ago by Commissioner Landis and Director Joseph B. Eastman, of the U.S. Office of Defence Transportation, to ease the strain on rail travel, restricted clubs to areas north of the Ohio and the Potomac Rivers and East of the Mississippi.

As though trying to beat the Commissioner to the draw, the Chicago Cubs and White Sox, in a joint statement, announced they would return to French Lick, Ind., where last year they contended with cold, rain, snow and flood tides but came home intact and in fairly good conditon.

A few hours later the St. Louis Cardinals announced they would return to their Cairo, Ill., camp, while the Browns said they again would be at Cape Girardeau, Mo., for spring training. St. Louis teams, however, were permitted to train in Missouri, just west of the Mississippi, if they desired.

MOVIE TIME TABLE

Capitol: "Stage Door Canteen", 1.40, 4.05, 6.30, 8.55. Last complete show at 8.45.

Centre — "Hello Frisco, Hello", 2.20, 4.48, 7.15, 9.45; "Man Killers" 1.58, 4.25, 6.54, 9.22.

Regent—"Mr. District Attorney in the Carter Case", 3.15, 6.05, 8.55; "South of the Border", 1.35, 4.25, 7.15, 10.05.

Valuable Horse

NEW YORK (AP)—The $25,000-added Gallant Fox handicap, closing feature of the season at Jamaica track, went to Eurasian, the $5,000 bargain horse picked up early in the year by the two New York milliners Frank and Joe Rabinovich. The win boosted his season's earnings to $61,615.

—BUY VICTORY BONDS—

Wins At Pimlico

BALTIMORE (AP)—Son of Peace from Calumet Farm Stables, won the $13,500 Maryland-Potomac handicap at Pimlico yesterday before 14,000 fans, scoring an easy win over Famous Victory although carrying top weight of 115 pounds.

—BUY VICTORY BONDS—

Meet Mrs. Louis

NEW YORK (AP)—With the approval of her husband, the heavyweight boxing champion of the world and now in the U.S. army, Mrs. Joe Louis announced yesterday her decision to appear on the concert stage as a singer of romantic ballads of the sophisticated type.

The Sports Round-Up

By HUGH FULLERTON, Jr.
Associated Press Sports Writer

TORONTO, Oct. 21—(CP)—The Broda case raised a storm of sports page comment—much of it urging a statement of government policy concerning service men's participation in major sports and money "gifts" to men in uniform for their sport services.

An Ottawa dispatch says the question of service sports, particularly competition between various districts for outstanding players, is under review by officials. Immediate action is imperative.

The sports public believes players on service teams in certain cities are paid to play hockey. Players have travelled across the country to enlist hundreds of miles from their homes, obviously because they received financial inducement.

The inference is that such players join the Army to play hockey rather than to serve as soldiers, sailors or airmen; and that they make considerable more money than our fighting men.

Turk Broda brought the problem to a head when the Toronto professional player failed to obey a Selective Service order to report for military service in Toronto. Broda was taken from a train bound for Montreal where, it is understood, he had received an offer of payment, over and above army pay, to play for the Montreal Army hockey team.

Andy Lytle of the Toronto Star says Broda was offered $2,400 in addition to army pay to play with the Montreal Army team. Lytle says he is informed the best Toronto Army Daggers could offer Broda was army pay plus a subsistence allowance if he lived out.

Jim Coleman, Toronto Globe and Mail sports columnists, suggests: "The Army can obviate a lot of criticism by announcing immediately that Broda will play no hockey this winter—regardless of where he is stationed."

Such action would not solve the problem. Broda happened to receive a lot of unfavorable publicity but dozens of other athletes have made similar moves without attracting undue attention. The solution lies in government action to cut off at the source the financial offers to outstanding athletes joining the services.

Another angle is that some prominent service athletes remain in Canada season after season while less athletic men move overseas. It may be that sports ability is not a factor in keeping these men in Canada but, nevertheless, service men overseas resent the fact some do remain in "cush" jobs at home to play hockey.

A Globe and Mail editorial states: "The advantage of sports to the services is to keep the men physically fit and mentally alert but when hockey teams in different centres begin to compete for outstanding players who have received their draft notices, then it is time for the military authorities to step in...If the services can not have hockey teams without offering inducements to players to enlist in certain districts, their disbandment might well be considered..."

Tony Allan of the Winnipeg Tribune: "From a hockey standpoint, many people will be disgusted to discover that the sham amateurism which has so long prevailed in hockey has been carried over into the service game. Hockey bums are bad enough in peacetime but in the Army they should be anathema. From the more serious standpoint of soldiers serving overseas...The pampering of athletes by the army at home is something which can not be condoned."

Chick Appel, Stratford Beacon-Herald: "From this distance it would seem that certain Army hockey officials are more concerned over icing an Allan Cup championship team than they are over increasing Canada's Army personnel."

J. P. Fitzgerald, Toronto Telegram: "If...persons in civilian life pay salaries or hand over financial gifts to hockey players in the Army it does not go down so well with soldiers who are soldiering and fighting nor...with their relatives back home."

ROLLER SKATING
EVERY MONDAY and THURSDAY
Make it a point of roller skating to-night. Roller skates may be obtained for an evening's enjoyment.
Special instructors are available for beginners.
Brock Arena

Regent
STARTS TO-DAY
Your Favorite In His Best Picture

Feature No. 2
MR. DISTRICT ATTORNEY IN "THE CARTER CASE" PLUS! SERIAL
SPEED the VICTORY
5TH VICTORY LOAN

TO-DAY FRI. and SAT.
SPEED the VICTORY 5TH VICTORY LOAN
THE MOST Welcome MUSICAL ROMANCE OF THE YEAR!

with LAIRD CREGAR · JUNE HAVOC
AND SPECIAL ADDED ATTRACTION
HOWARD HILL World's Greatest Archer in "MAN KILLERS"
Thrilling Adventure — Amazing Scenes—
CENTRE
Plus! "THE MUMMY STRIKES" SUPERMAN Color Cartoon And All-British Newsreel

This Advertisement Sponsored By
BOORMAN'S BEVERAGES

TUNE IN TONIGHT!
Borden's "Canadian Cavalcade"
CHEX
PETERBOROUGH
9.30 - 10.00 P.M.
Dramatic episodes from the lives of heroes and heroines on the home and fighting fronts.
Presented by
The Borden Company Limited

HELD OVER!
TWO MORE DAYS
—FRIDAY - SATURDAY—
48 STARS AND A GREAT LOVE STORY!

CAPITOL
A FAMOUS PLAYERS THEATRE
SPEED the VICTORY 5TH VICTORY LOAN

Sullivan's Music & Gifts
179 Charlotte St. Phone 9496

BERT AUSTIN
196 Charlotte St. Phone 5451

What's On the Air

Stations	Kilocycles
CHEX	1430
CBL	740
CFRB	860
WEAF	660
WJZ	770
WABC	880

Symbols: D—Drama, M—Musical, R—Religious, S—Songs, T—Talk, V—Variety, N—News

This Program has been given the Peterborough Examiner by stations herein listed. If the presentations as scheduled are not on the air, the fault lies with the stations, and not with the Examiner

Radio Station CHEX Carries the News on the Hour.

THURSDAY EVENING

6:00 P.M.
CHEX—News; Rosalind Russell
WEAF—Jack Arthur
CBL—Relax and Enjoy-M

6:15 P.M.
CHEX—Donald Novis Sings
WJZ—Terry and Pirates-D
CBL—Market Report

6:30 P.M.
CHEX—News; Rhythm R'nd-up
WEAF—Stern's Sports
CBL—Indiana Indigo-M

6:45 P.M.
CHEX—Voice and Song
CBL—BBC News
WEAF—Music You Want
WJZ—Lowell Thomas-N

7:00 P.M.
CHEX—News; Sport Cast
WABC—I Love Mystery-D
CFRB—Vic and Sade-D
CBL—Wings to Victory-D

7:15 P.M.
CHEX—Treasury Star Parade
WABC—James' Musicmakers
WEAF—News of World

7:30 P.M.
CHEX—Victory Loan Show
WJZ—Evans Club Time-V
WEAF—Bob Burns-V
CBL—Rhythm Musicale

7:45 P.M.
CHEX—Harry Horlick
CBL—News Roundup
WJZ—Diane and Jesters
WABC—Mr Keen-D

8:00 P.M.
CHEX—Lucky Strike Bait
CFRB—Sports Club
CBL—Voice of Victor
WEAF—Fannie Brice
WABC—The Roma Show-V

8:30 P.M.
CHEX—Victory Loan Show
CFRB—Transatlantic Call
CBL—The Aldrich Family
WJZ—Meeting of the Air-T
WABC—Death Valley Days-D

9:00 P.M.
CHEX—News; Barn Dance
CBL—Music Hall-V
CFRB—Superquiz
WABC—Maj Bowes' Amateurs

9:30 P.M.
CHEX—Canadian Cavalcade
WEAF—Joan Davis-V
CBL—Fighting Navy
WJZ—Spotlight Bands
WABC—Dinah Shore Show

10:00 P.M.
CHEX—Ontario News
CBL—CBC News
WEAF—Jimmy Durante-V
WABC—The First Line

10:15 P.M.
CBL—Prom Concert
WJZ—To be announced

10:30 P.M.
CHEX—Ballroom-M
WEAF—March of Time-N
WJZ—To be announced
WABC—Here's to Romance-V

11:00 P.M.
CHEX—News
CBL—Radio Newsreel
CFRB—News

FRIDAY MORNING

7:30 A.M.
CHEX—Farm Fare

7:45 A.M.
CHEX—Morning Cheer

8:00 A.M.
CHEX—News
CFRB—Jim Hunter-N
WEAF—News Roundup
WJZ—Kibitzers-V

8:15 A.M.
CHEX—Top of the Morning
WEAF—Two Minute Man-V
CBL—Morning Devotions

8:30 A.M.
CBL—March Past-M
WJZ—Nancy Craig-T

8:45 A.M.
CHEX—Morning Devotions
CFRB—Dave Bacal, organ

9:00 A.M.
CHEX—News; Neigh News
CBL—Everything Goes-V
WJZ—Breakfast Club-V

9.15 A.M.
CHEX—Meet the Band
CFRB—School of the Air

9:30 A.M.
CHEX—Invitation to Waltz

9:45 A.M.
CHEX—John Harcourt
CBL—Music While You Work
CFRB—Life Is Mine-D

10:00 A.M.
CHEX—News; Poliflor
CFRB—The Goldbergs-D
CBL—School Boadcast
WJZ—Market Basket-T

10:15 A.M.
CHEX—Morning Masterworks
CFRB—Home Folks
WEAF—The Open Door-D
WABC—Kitty Foyle-D

10:30 A.M.
CHEX—Peter McGregor-D
CFRB—Mrs Aitken-T
CBL—Wartime Shopping
WJZ—The Baby Institute-T

10:45 A.M.
CHEX—Wife Preservers
WEAF—Piano Quartette
WJZ—Sweet River-D
CBL—Monica Mugan-T

11:00 A.M.
CHEX—News; Melody Lane
CBL—Road of Life-D
WABC—Mother and Dad

11:15 A.M.
CHEX—Good Morning, N'bors

11:30 A.M.
CHEX—Coming Events
CBL—Soldier's Wife-D
WABC—Bright Horizon-D

11:45 A.M.
CHEX—Invit to Syncopation
WJZ—Living Should Be Fun
WABC—Aunt Jennie-D

FRIDAY AFTERNOON

12:00 NOON
CHEX—News; Home Folk Hour
WJZ—Building Morale-T
CBL—BBC News

12:15 P.M.
CHEX—Smilin' Ed McConnell
CFRB—Farm Broadcast
CBL—Big Sister-D

12:30 P.M.
CHEX—News; Farm News
CFRB—Life Can Be Beautiful

1:00 P.M.
CHEX—News
CBL—CBC News
CFRB—Musicale
WEAF—Mary McBride-T

1:15 P.M.
CHEX—Eb and Zeb
CBL—The Happy Gang
WJZ—Woman's Exchange

1:30 P.M.
CHEX—Who's New To-day
CFRB—Tropical Moods
WABC—Bernadine Flynn-T

1:45 P.M.
CHEX—They Tell Me-T
WJZ—Rosa Rio organist

2:00 P.M.
CHEX—News; Betty and Bob
CFRB—Our Gal Sunday-D
WEAF—The Guiding Light-D
WJZ—Eddie Mayehoff, comed.

2:15 P.M.
CHEX—Victory Loan Show
WEAF—Lonely Women-D
WJZ—Mystery Chef-T
WABC—Joyce Jordan-D

2:30 P.M.
CHEX—Stars of the Week
WEAF—Light of World-D
WJZ—Ladies Be Seated

2:45 P.M.
CHEX—Organ Tones
WEAF—Betty Crocker-T

3:00 P.M.
CHEX—News; Ballroom
CBL—Women of America
WJZ—Morton Downey-S

3:15 P.M.
CBL—Ma Perkins-D
CFRB—Dr. Stidger-T
WJZ—My True Story

3:30 P.M.
CHEX—Sincerely Yours
CBL—Pepper Young-D
CFRB—Homefolks Frolic-M
WABC—Now and Forever-D

3:45 P.M.
CHEX—Wendall Hall
WABC—Green Valley-D

4:00 P.M.
CHEX—Half-Hour Holiday
WJZ—Blue Frolics-V
WABC—Home Front Reporter

4:30 P.M.
CHEX—1430 Club
CFRB—Dancing Strings-M
WEAF—Lorenzo Jones-D
CBL—Joint Recital

4:45 P.M.
WABC—Perry Como-S
CFRB—Waltz Time
WEAF—Widder Brown-D

5:00 P.M.
CHEX—News
CFRB—Fun with Dunn-V
CBL—Frontline Family-D
WEAF—When Girl Marries-D

5:05 P.M.
CHEX—Lindsay Salute

5:15 P.M.
WABC—Calling Pan-America
CFRB—Man in Scarlet-D

5:30 P.M.
CFRB—Secret Service Scouts
WJZ—Jack Armstrong-D
WEAF—Just Plain Bill-D

5:45 P.M.
CHEX—Musical Moment
CFRB—Cafe Concert
WABC—American Women
WEAF—Front Page Farrell-D

Lt. C. E. Clarke Promoted To Captaincy

OTTAWA, Oct. 21 — (CP). — The Defence Department yesterday announced promotion of 67 officers and 11 other ranks of the Canadian (Active) Army Overseas.

One major was promoted to acting lieutenant-colonel, 29 captains to acting major, one matron to principal matron, and 37 lieutenants to acting captain. One lieutenant was granted his same rank upon transfer from the Royal Canadian Ordnance Corps to the Royal Canadian Army Service Corps.

The 11 other ranks received their first commissioned appointments as lieutenants.

Those promoted, by military districts from which they come included:

M.D. No. 1 (London, Ont.)

To be acting major: C. P. Martineau, Palo Alto, Calif.; R. D. Ramsay, Sarnia, Ont.

To be acting captain: H. S. Alexander, Detroit, Mich., J. D. Cowie, Ailsa Craig, Ont.; T. A. Collison, London, Ont.

To be lieutenant: Lloyd Appel, Merlin, Ont.; H. S. Barber, Harriston, Ont.

M.D. 2 (Toronto)

To be acting major: D. V. Currie, Owen Sound, Ont.

To be acting captain: C. E. Clarke, Peterborough, Ont.; G. R. Kell, Barrie, Ont.

M. D. 3 (Kingston, Ont.)

To be acting major: B. M. McTean, Picton, Ont.; M. S. M. Ferguson, St. John's, Nfld.

To be acting captain: W. J. Hulbig, Ottawa; H. E. Mills, of Portsmouth, Ont.; D. A. W. Olliver.

To be lieutenant: P. J. Addis, Kingston, Ont.; N. J. L. Stephen, Ottawa.

—BUY VICTORY BONDS—

U.S. Bombers Out In Force

LONDON, Oct. 21 (CP) —United States heavy bombers, supported by R.A.F. and U.S. fighters, attacked targets in western Germany today.

It was the seventh major operation of the month for the American heavy bombers but their first since the destructive smash at Germany's big bearing plant at Schweinfurt October 14.

The fact that fighters accompanied the big bombers suggested a heavy assault on some German war production target.

A small force of German raiders dropped bombs at widely-scattered places in eastern England last night, touched off the fourth successive night alert in London and caused some casualties.

—BUY VICTORY BONDS—

MARMORA

Merchant Sailor Encircles Globe

MARMORA, Oct. 21 (ENS).— A two week's furlough is being spent in Marmora by Lieut. James Williamson, Junior Grade of the United States Maritime Service. This officer is visiting at the home of Harry and Edward Dunlay and their sister, Mrs. E. Deacon. He was the teller at the Marmora branch of the Dominion Bank 21 years ago and later took a position in New York. He has spent thirteen and a half months in the Maritime Service, during which time he has encircled the world and seen considerable action on which he refused to comment.

The captain of his ship is of Norwegian birth and presumably "Scottie" as he is affectionately named, is the only one of the ships staff to be of Scottish birth. Included in places visited by him are the West Indies, Casablanca, South Africa and South Australia. He did not feel particularly attracted to the West Indies, he said. When in Trinidad he chanced to meet a former Marmora resident, Mrs. W. G. Mackechnie, who lived for a time in the same house where he is staying.

He has been able to visit his native Edinburgh, which he found greatly changed through war conditions, and South Africa and South Australia particularly appealed to him.

—BUY VICTORY BONDS—

STEAM 10,000 MILES

LONDON — (CP) —Four motor minesweepers, the smallest minesweeping craft in the Royal Navy have returned to Britain after steaming more than 10,000 miles. They had been stationed in the Mediterranean since last November.

Fleet Admiral Dudley Pound Dies At Age 66

LONDON, Oct. 21 (CP)—Admiral of the Fleet Sir Dudley Pound, who resigned early this month as First Sea Lord because of ill health, died today in London at the age of 65

Sir Dudley directed the Royal Navy through four of its most critical war years.

He was taken ill while returning from the Churchill-Roosevelt conference at Quebec. He resigned as First Sea Lord Oct. 4 and was succeeded the next day by Admiral of the Fleet Sir Andrew Browne Cunningham, who had been commander-in-chief of Allied naval forces in

SIR DUDLEY POUND

the Mediterranean.

Sir Dudley had been called the "Father" of Britain's present strategy of aggressive action. At the time of Sir Dudley's resignation, Prime Minister Churchill expressed regret it must come just "when control of the Mediterranean is within our grasp."

Churchill's Friend

He long was close to Mr. Churchill and was present at the sea conference with President Roosevelt when the Atlantic Charter was drawn.

In his younger days he was on duty as commander of H.M.S. Colossus in the Battle of Jutland. He was in command of the Mediterranean Fleet in 1935 when war with Italy loomed over the Ethiopian situation.

With war about to break out with Germany, he was appointed chief-of-naval-staff in the summer of 1939 and soon afterward was given the rank of Admiral of the Fleet.

Before his death Sir Dudley was one of two living naval officers to hold the British Order of Merit.

Born Aug. 29, 1877, he became a naval cadet in 1891 and two years later was a midshipman on the "China station." At 19, Pound was commissioned and was continuously afloat, except for his qualifying course for torpedo lieutenant, until 1909 when he was transferred to the admiralty's torpedo department.

In the Battle of Jutland he was mentioned in dispatches for the daring with which he manoeuvred his ship under heavy fire.

In 1933 he was created a knight. Two years later he was promoted from rear admiral to admiral. He served as temporary chief-of-staff in the Mediterranean from 1935 to 1936 and as commander-in-chief there from 1936 to 1939.

Sir Dudley could almost be called a charter member of the school of naval preparedness. Even in 1933 he was hammering away for more battleships for the Royal Navy.

"There is going to be a hell of a fight in the next two or three years," he declared bluntly then, "whether we build them or whether we don't. We have got to build them."

MORE ABOUT—

8th Army Takes

Continued from Page 1

the Germans with great reluctance —was essential for movement of Gen. Montgomery's forces which include the Canadian 1st Division, along the important road northwestward from Vinchiaturo toward the road and railway junction of Isernia.

Resist All The Way

This is the main north-south highway of central Italy in this part of the peninsula. At Iserna it joins with the lateral road leading southwest to Venafro, picked by the Germans as the eastern anchor of their proposed Massico ridge line.

Any push of the 8th Army along this Isernia road thus threatens the flanks of the enemy forces facing the 5th Army.

Patrols were active in other parts of the 8th Army front, including the Adriatic area above Termoli.

Wearied as the Germans may be by the long fight along the Volturno and by clashes with the 8th Army on the other side of the peninsula, they continued to resist bitterly.

Indications were a major battle was shaping up north of the Volturno river in Western Italy.

At Nis, the Allied aircraft left a roundhouse enveloped in flames, destroyed two locomotives and a number of freight cars in the yards, and left the tracks in the yards a twisted mass, the Air Command announced. They also attacked an adjoining airfield.

Photographs showed 70 bomb hits square on the target. Three big explosions sent plumes of smoke 5,000 feet high.

This second raid on Balkan communications being used by the Germans to strengthen their defences in Southeastern Europe coincided with heavy attacks on German air fields and all communications in Central and Northern Italy.

—BUY VICTORY BONDS—

WAR ON MOSQUITO

BATHURST, Gambia —(CP). — Service departments, school teachers and children in this capital of Gambia, have banded together in a gigantic campagin against mosquitoes.

MORE ABOUT—

Nazi Forces

Continued from Page 1

across the Dnieper. The Nazis were counter-attacking in the Kiev area, perhaps to cover reported preparations to evacuate the Ukrainian capital, but these assaults were all beaten back, the Soviet communique stated.

With the collapse of the entire German line based on the Dnieper River possible, the next natural barrier to the west is along the Bug River, 100 miles southwest of Krivoi Rog at its nearest point, where the Nazis are said to have installed an elaborate "defence in depth" to protect the Bessarabian frontier.

—BUY VICTORY BONDS—

Japan Sets Up Indian Group

NEW YORK, Oct. 21 (AP)—The Tokyo radio said today Japan had set up a "provisional government of India" in Singapore under Subhas Chandra Bose, Indian extremist who fled from India in 1941 when he was ordered to trial for subversion.

The broadcast, recorded by United States government monitors, added that "immediately upon its formation, the provisional government of India will declare war upon the United States and Britain."

Bose arrived in Japan from Germany last June and later moved his headquarters to Singapore, where he has been directing propaganda against British rule in India.

—BUY VICTORY BONDS—

LONG-LIVED MAMMAL

The average elephant lives 60 years.

Minister Takes Long Range Hospital View

TORONTO, Oct. 21 — (CP). — Pensions Minister Mackenzie said yesterday that "in Toronto, Montreal, Halifax, and other centres" hospitals which have carried on since the first Great War must be replaced to take care of battle casualties who will require lengthy hospitalization after this war.

He said in address prepared for delivery to the Ontario Hospital Association that "we know now that veterans' hospitals will be required for 25 to 35 years hence and there is no reason for trying to make temporary war construction outlast the problem . . whatever improvisations may be necessary during the war to care for any sudden influx of battle casualties."

In an extensive review of hospitalization policies and facilities during and between this war and the First Great War, the Pensions Minister said that at the beginning of this war his departmental military hospitals had 2,666 patients, a number which had increased to 6,234 by last July. At present, there were 7,600 beds in departmental hospitals, with another 2,000 under construction or projected, and a further 2,000 for emergency use by filling sunrooms and other accommodation not normally used.

He said that of the 6,234 patients on departmental rolls at present, 1,906 were from the First Great War and 4,328 from this war. Of the casualties of this war, 2,677 were still on strength of the forces and 1,631 had been discharged.

MORE ABOUT—

Americans Batter

Continued from Page 1

A.F. and R.C.A.F. Spitfires formed a virtual hornet's nest around yesterday's bomber formation and the enemy had little opportunity to repeat the tactic that knocked the record number of 60 bombers from the fleet sent against Schweinfurt.

—BUY VICTORY BONDS—

YOUNG'S POINT

Cigarettes Sent To 25 Overseas

YOUNG'S POINT, Oct. 21 — (ENS). — Cigarettes have been sent this week to 25 boys overseas.

They are: Pte. Earl Harvey, Pte. A. Freeburn, Cpl. G. B. Moore, Gunner P. J. Ayotte, O. R. Brooks Pte. E. A. Dixon, Pte. Victor Brown, Gunner Wellie Freeburn, Spr. Eddie Parbery, Pte. Frank J. Dunford, Sgt. V. G. Thraves, Spr. John Dunford, Pte. Herbert Bell Pte. E C. Cummings, Gunner R A. McIlmoyl, Pte. Joe Parbery. Stoker W. E. Brooks, Sgt. Pat Foley, Pte. Roydon Ellsworth, Pte. I. E. McIllmoyl, Sgt. R. B. Garrett, Pte. A. Millar, Pte. T. Nicholl, Pte. A. H. Spenceley and Pte. F. Coones.

—BUY VICTORY BONDS—

Censors' Remarks Out

WASHINGTON, Oct. 21 (CP).— The United States war department stated yesterday that a censor has no right to add his comment—witty or otherwise—to the mail he examines, and asked that all future cases of one doing so be reported. The letters will be returned.

Refuses Divorce Flays Husband

TORONTO, Oct. 21 — (CP). — Mr. Justice R. E. Laidlaw on Tuesday dismissed an action for divorce on the grounds the plaintiff had tolerated infidelity on the part of his wife.

The plaintiff had testified that his wife left him in January, 1942, and later he followed her and another man to a hotel and hid in the cupboard of their room.

Mr. Justice Laidlaw said the plaintiff "chose to tolerate and acquiesce in the very act of conduct of which he now complains to this court.

"The private relationship of the parties is not the sole consideration in this class of case. The interest and welfare of the community, the maintenance of good morals and proper preservation of the marriage state and guarding against easily acquired dissolution of marriage are of special concern."

—BUY VICTORY BONDS—

BRITISH AID TO RUSSIA

By the middle of November of 1942, Britain had sent Russia enough equipment for 20 armored divisions on the German scale.

TEA-RATIONING RIDDLE

Question:

Why is there more "tea" in Cup No. 2?

Answer:

Because "tea" is fragrance, flavor, satisfaction . . . and there's more of all three in Cup No. 2. It was made from choice YOUNG leaves. To get these more flavorful YOUNG leaves, just ask . . . *by name* . . . for Tender Leaf Tea.

At your grocer's in two convenient sizes . . . also in improved FILTER tea balls.

BLENDED AND PACKED IN CANADA

PETERBOROUGH

Independent Food Stores

LARGE LUX FLAKES	Pkg. 22c
HABITANT Chicken & Noodle SOUP	2 for 25c
HONEY	2-lb. Carton 40c
BULK ROLLED OATS	4 lbs. 22c
Quaker PUFFED WHEAT	7c

FRESH MEATS

BONELESS ROUND STEAK ROAST	lb. 37c
ROLLED PRIME RIB OF BEEF	lb. 33c
BLADE ROAST	lb. 29c

SMOKED or FRESH FILLETS

FRUITS and VEGETABLES

TOKAY GRAPES	2 lb. 45c
COOKING APPLES	½ Pk. 33c
CAULIFLOWER	Each 19c
POTATOES	Peck 42c
ONIONS	2 lbs 15c

INDEPENDENT FOOD STORES

PHONE YOUR ORDER TO ANY OF THESE GROCERS

J. Wilson, Sherbrooke St. Dial 7615
LATIMER'S, McDonnel at Aylmer Dial 3586
HARRISON'S, Parkhill at Water Dial 4531
M. BRAUND, Chamberlain St. Dial 3564
MRS. H. HUMPHRIES, Lock St. Dial 4935
H. S. POWERS, 340 George Groceries only Dial 5323
CROWE'S GROCERY Armour Road Dial 9787

Soldiers like Neilson's the Chocolate Cocoa

It's rich and satisfying

RICHARD HALL, LIMITED

TAILORED COATS

Sizes 12 - 14 - 16 - 18

OF WINTER WEIGHT TWEEDS

They're really lovely coats of all-wool winter weight fabrics. Every garment is tailored on the modern conservative lines but so well cut and built that any wearer will enjoy appearing in it as long as it lasts. This particular group is priced at

$35.00

Mostly brown and grey Harris-type tweeds in plain shadings, heathers, shaded plaids and broken check patterns. Every coat a worth-while investment.

Floor Second

Store Closes 5.30 p.m.

EIGHTEEN ONLY

MISSES' SUITS

Sizes 14, 16 and 18

Cleverly designed suits, trimly tailored, on plain mannish lines and carefully finished. All are in three-button type with three slash pockets as illustrated in top cut on right, except in two sports type outfits with plaid coat and plain colored skirt. Several were selling at higher prices.

REGROUPED TO SELL AT

$19.95

Phone 5761

Some made from plain diagonal tweed, others of herringbone weave—mostly in browns and greys—a few fancies and Donegals—Some in blue mixed colorings — All selling now at the one price.

RICHARD HALL LIMITED

The Peterborough Examiner

VOL. LXXXVIII, No. 93 — PETERBOROUGH, THURSDAY, OCTOBER 21, 1943 — PAGE 9

EXAMINER EMPLOYEES GO OVER TOP

Country House Disappears But No One Is Complaining

By PROF. JAMES A. ROY

(Editor's Note: Following is the 20th in a series of articles written for The Examiner by Prof. James A. Roy, of Queen's University, Kingston, on wartime conditions in Britain.)

The disappearance of the country house is one of the signs of the times. I discussed the situation the other day with one of the biggest landowners in Wales. He wasn't living in his castle but in a small bungalow on his estate, which he had built for his secretary. "Do you like this place?" he asked me. "I do, a lot," I said. "I had this place built some years ago," he continued, "and it looks as if my bread was being returned to me. My place down there is a boys' school at present. I hope it will keep on being that after the war. I shall never go back to my other place. Why not? Because, my dear sir, when I have paid all my taxes I just get about 6d. in the pound. I shan't be able to afford to live there. Can't get servants now-a-days of course and they won't live in a house that is so far from the movies. But I shan't mind. I never did like the place anyhow. My wife and I will be perfectly happy here. Changed times, my boy. And why not?"

It was the same story wherever I went. No one complained; people just accepted the situation. I was staying with an old friend. Before the war she was a wealthy woman with a big establishment. Now she has only a "char" woman who comes in to help, and ageing chauffeur who now brings home the messages in a basket instead of in a Rolls Royce. But she didn't complain. Her money is gone; many of her friends have been killed; she is grown old. But she is looking forward hopefully and has brave plans for the future.

To ensure that, so far as possible, persons having administrative, managerial, professional of technical qualifications, are used to the best advantage in the national effort, an Appointments Department was created in March 1942. These appointment offices will play an important part in connection with the placing of large numbers of men and women having appropriate qualifications who will be seeking employment after the war.

To sum up, the war has affected Scottish industries in two ways—it has brought full employment and development to the heavy industries, and it has led to the introduction of new industries. All labor is practically fully employed. Many of these industries, however, are industries and are liable to disappear when peace comes. The hope of Scotland is that after the war the drift of industry to the south will be reversed as Scottish industry has shown that her workers are adaptable and that they are both able and willing to turn to the new types of industry which the post-war years will surely bring.

Women Engineers

Approximately 28,000 women have been trained in Scotland in engineering.

There have also been training requirements for the shipbuilding industry. Men and women have to be trained in electric welding for the new technique in hull construction. I visited one large factory where many women, working their 53 hours per week, with one day off, were making landing barges. Most of the electric welding was being done by women. A special scheme to train boys and youths too young for arm service as appreentice riveters and rivet heaters has also been set up.

Special classes have also been established to train disabled persons in precision fitting and instrument making, radio fault finding, etc.

Industrial Relations in Scotland

The Industrial Relations Department, the function of which is the prevention and settlement of industrial disputes, has met with very considerable success despite the various stoppages of work. Time

(Continued on Page 12)

MAIN STREET TOPICS

ADDRESS UNKNOWN.

In a news story which appeared Wednesday, two Peterborough boys, Lieut. Don Weese and Sgt. H. Osborne, were mentioned. No one has been able to give any information about Sgt. Osborne and there have been a number of inquiries at the Examiner. Mrs. James Turnbull of the Army Auxiliary, wants his address if he is from Peterborough, so that she may send him a Christmas box, and the Examiner would like to know something about him since he has proved himself a soldier of unusual valor.

CAR STRIPPED OF TIRES

Stripped of its four wheels and spare, the automobile belonging to W. N. Thompson, Queen's Hotel, stolen from the rear of the hotel on Tuesday night was found on the Quarter road in North Monaghan Wednesday afternoon. The thieves had evidently driven the stolen car out into the township, taken off the wheels and abandoned the vehicle. It was a 1942 model car in good shape.

PLEADS GUILTY

Arrested early this morning on Hunter street by Constable Andre Dalton, William Frederick Nicholson, 19, of Rockcroft pleaded guilty in police court to vagrancy. At the suggestion of Inspector J. F. Reid who said the police wanted to make some further enquiries into the matter, the youth was remanded until Saturday for sentence.

RECEIVE COMMISSIONS

R.C.A.F. headquarters announced today that D. F. Church of Peterborough now serving in Canada, and G. E. Willis of Peterborough now serving overseas had received their commissions, as pilot officers.

FIRE REPORT

Burning cigarette butts were responsible for two alarms that brought out the Fire Department last night and early this morning. In the night alarm, which was sent in from Box 112 at the corner of Hunter and Sheridan streets, a cigarette had been tossed into a pile of leaves, starting a small blaze underneath a parked car. It was quickly extinquished. The second alarm, at 6:20 a.m., came from 597 Charlotte street, where a car belonging to T. Cooper was found smoking from a cigarette butt left on the front seat. Damage was limited to a hole in the upholstering.

CHRISTMAS CARDS OUT

No Christmas cards may be sent this year to Canadian and British military prisoners and civilian internees in Europe, it has been announced by the Post Office Department. The reason is that the large number of such cards in the mails last year caused a heavy congestion of enemy censorship, with the result that ordinary letters for the prisoners were very much delayed. Through representatives of the Red Cross, prisoners themselves have expressed the opinion that they would rather receive their ordinary letters promptly than have them held up through the sending of Christmas cards. The Post Office adds that the restriction does not apply to Canadians interned in nutral countries.

NEW HIGH IN DONORS

A special house-to-house canvass in Havelock helped the Blood Donors Clinic establish a new high for contributions at a daytime clinic Wednesday. Ninety-nine persons were on hand, four more than the previous high set last spring. Havelock sent 26, and other donors were in from Lindsay, Fenelon Falls, Warsaw and Fraserville. A group of 28 represented the C.G.E. and employees of Canada Packers, J. J. Turner's, De Laval, Outboard Marine and Peterborough Lock also made donations.

VISIT GENELCO

Members of the Kiwanis Club will have an opportunity to see work in progress at the Genelco plant Friday afternoon, when they visit the local plant after dinner at the Empress Hotel.

BANK CLEARINGS

Bank clearings in Peterborough for the past week totalled $1,127,973 being the second week this month that the total has gone over the million dollar mark. The total for the same period one year ago was $959,-186.

—BUY VICTORY BONDS—

Councils Meet Once A Week

"Members of St. Catharines council expressed surprise that we are able to manage with only one regular meeting a month" Alderman Sullivan told the council the other night.

The meeting of the council Monday was the first under the new order which provides for bi-monthly meetings. It turned up enough business to extend the session until after 10 p. m. In approaching the change, members concluded that they had held to the line of economy in time long enough, and that they might as well recognize the increasing pressure of business by arranging for an additional meeting each month.

In Ottawa Friday

Mayor Hamilton will probably leave Toronto tonight for Ottawa on an appointment with the Deputy Minister of Transport regarding Peterborough's plans for a municipal airport. That means he will be absent on mayoral business from Wednesday evening until Saturday morning.

Mayor Hamilton will be accompanied by Alderman Bradburn, chairman of the sub-committee dealing with the airport project. He is going by way of Port Hope to Ottawa to join Mayor Hamilton in the morning.

The Peterborough deputation is recruiting additional strength from G. K. Fraser, M. P. and H. L. Garner who have an engagement on CHEX matters in Ottawa Friday.

—BUY VICTORY BONDS—

Lt.-Col. Walter Bapty Visits Loan Office

Lieutenant Colonel Walter Bapty, officer in command of Peterborough military training centre, was a welcome visitor at Victory Loan headquarters this morning. He was accompanied by Major J. Turnbull.

Lt.-Col. Bapty, it was reported, called to enquire about the possibility of helping the general committee in charge of the Loan. He expects a band of twenty-six pieces from Camp Borden to be here for three days next week, and presumably he was volunteering their help in whatever events or programs might be arranged during their stay.

W. R. TURNER
Phone 4971 — 195 Simcoe St.
Heating—Plumbing
Sheet Metal Work
CONTRACTING, JOBBING REPAIRING
"CRANE" PLUMBING FIXTURES
"IRON FIREMAN" STOKERS
"HECLA" FURNACES

Payroll Firms Lead The Way In Victory Loan

Employees of the Peterborough Lock Company, Utilities Commission and the Examiner joined the honour roll of surplus subscriptions for the Fifth Victory Loan as reported from headquarters this morning.

With an objective of $17,450, the Lock Company staff took $17,800 of the Loan.

Employees of the Utilities Commission had an objective of $8,700, and subscribed for a total of $8,950.

Peterborough Examiner's goal was $3,750 and their total yesterday was $4,150.

These results were further evidence of the response this final appeal for 1943 is receieving along the city's industrial front.

185 Applications.

The Lock Company employees set to work immediately with their shop canvass, and the net results were as follows:

Number of applications	185
Percentage of employees subscribing	88
Objective	$17,450
Total sales	$17,800
Percentage of objective	102.6

The canvass at Peterborough Lock was directed by Frank Jobbitt and an energetic purpose of getting this job completed as quickly as possible. The payroll savings committee were highly encouraged by the report from the Lock Company staff, and were hoping for further returns today from the industrial drive.

Utilities 103%.

Peterborough Utilities reported 92 per cent of their employees as subscribers to the new Loan.

The outline of their accomplishment was as follows:

Number of employees buying Bonds	76
Percentage of employees	92
Objective	$8,750
Total sales	$8,950
Percentage of objective	103

R. L. Dobbin, Utilities manager, was in charge of the organization for this canvass, and G. C. Porter rendered valuable help in completing the staff drive by the middle of the first week.

Examiner 110.6%.

Thirty-nine applications were received from the 37 employees of the Examiner with the wind up yesterday of the shop canvass.

The Examiner was assigned an objective of $3,750 and accounted for subscriptions amounting to $4,150.

The percentage of the Examiner's objective attained was 110.6. The shop appeal was directed by G. W. Craw with Maurice Dunkley and Stan Pogue as assistants.

—BUY VICTORY BONDS—

Prisoner Makes Brief Escape

Brought down from the jail to the city buildings for examination last night a prisoner in the county institution made a daring and almost successful attempt to escape from custody by getting through an upstair window and jumping to the roof of a one-storey building at the rear. He then slid down a waterpipe to the ground.

However the prisoner's taste of liberty was decidedly brief. Constable Ernest Beatty happened to be crossing the market square, returning to the police station from answering a call and noticed the fugitive near the market scales. When he called out to the man the latter started to run and there was a hot chase in and out among the parked cars on the market before the officer finally overhauled the prisoner and took him into custody.

—BUY VICTORY BONDS—

Western Land Army Ignores Sunday Law

VANCOUVER, Oct. 21—(CP)—Sunday work of members of the British Columbia land army will continue without fear of prosecution, Ernest McGinnies, secretary for the Emergency Farm Labor Service in Vancouver said Wednesday.

Commenting on a press report that three York township farmers and their 30 helpers faced charges of working on Sundays, Mr. McGinnies said similar action had never taken here and he did not think it would be.

"We consider the production of food under honest conditions on Sundays or any other days is our most important problem in wartime," he said. "Food is a perishable commodity and can't wait for a day of rest. Crops won't stop growing, or rotting on Sunday."

—BUY VICTORY BONDS—

Meat Rationing

CANBERRA, Oct. 21 — (CP). — Prime Minister John Curtin announced to-day that Australia's War Cabinet has decided to introduce meat rationing for civilians next January. Details will be announced later.

Stationed At Trenton

AC-2 Clifford Beamish of the R.C.A.F., eldest son of Mr. and Mrs. James Beamish of Hastings, is now stationed at Trenton. He enlisted in the Air Force on July 28 and reported at Hamilton, going from there to Toronto and Trenton. Prior to enlisting, he was employed at the Canadian Dredge and Dock Company, St. Catharines.

War Labor Board Upholds Company Appeal

OTTAWA, Oct. 21 (CP) — The National War Labor Board announced last night it was upholding an appeal by the Colonial Weaving Company, Ltd., of Peterborough, Ontario, from an Ontario Regional Board decison regarding vacations with pay for the Company's employees.

The announcement said the Ontario Board authorized vacations with pay—one week's vacation in accordance with decision contained in No. 17—but "felt obliged" to deny the Company's request that two weeks' vacation be granted to employees with at least five year's service.

The National Board continued:—

"We have tried to point out before that D.B. 17 is not regarded by us as absolutely mandatory on the regional boards . . . A regional board is quite entitled to deal with the matter on a realistc comparative basis of reasonable means of comparison exist.

"In this partcular case a survey of the Peterborough district reveals that at least eight other companies have vacations with pay plans in the precise terms here applied for. We think it would be rather unreasonable to deny employees of this company with five years' service a conditon of work which prevails in the district for employees of many other companies in the same district."

The board said the company will be required to apply the conditons stated in bulletin No 17 to the hourly-rated employees who will be receiving two weeks' vacation.

—BUY VICTORY BONDS—

Bell Employees Subscribe $7,850

The staff of the Peterborough office of the Bell Telephone Company subscribed 151 per cent. of their objective in returns to the Victory Loan headquarters at noon today.

Every one of the 54 employees participated in this Fifth Victory Loan for a total of $7,850 as compared with their objective of $5,200.

The average subscription at the Bell office was $145. Their canvass has been completed, with all the signatures on the dotted line and every other detail finished.

The telephone staff is listed in the payroll savings division of this local campaign, and their report toward midday contributed a further ring of encouragement as the Peterborough campaign continued its progress.

Outboard Marine Employees Hold Big Rally

A background of the Victory Loan Pledge flag, flanked by a guard of honor from the C.A. (B) T.C. No. 32, Flight-Lieut. Ross Cameron of the R.C.A.F., stationed at Trenton, addressed an open-air mass meeting of the employees and the executive of the Outboard Marine and Manufacturing Company Wednesday at 1.00 p.m. This was the occasion of the opening of the Victory Loan Drive in this particular plant.

Mr. Cameron, who before his enlistment in the R.C.A.F. as Padre in March, 1942, was Minister of the Dovercourt Road Presbyterian church in Toronto since 1940, was introduced by Clarence Neal, Secretary-treasurer of the Outboard Marine. Mr. Neal expressed faith in his employees and said that he was sure the objective of $62,600 would be reached and that their firm would again go "away over the top." The employees of the Outboard Marine enjoy the reputation of always finishing the job they tackle and this certainly won't be an exception to the rule.

Mr. Cameron in his opening remarks said that he was more than pleased to speak at this particular meeting, and wanted to assure all that they were about to take part in the biggest job that faces the United Nations today. "When we talk about human freedom, do we know what it means?" "Do we realize how fortunate we are that we are being asked to loan our money, and not being told to give it?" If we lived in the countries controlled by the Axis, we would not be able to have our freedom, they would have our lives.

"The soldiers and others in lands across the seas could tell us gruesome tales of the cruelty of the Huns, people lined up against a wall and shot and little children machine-gunned on their way to school." Flight-Lieut. Cameron went on to say how others are risking their lives, while we in Canada are only being asked to loan our money and put it into a security backed by the Dominion of Canada, the best possible.

Mr. Cameron said that the Germans had been trying to gain power since 1846. Hitler did not originate all that has taken place. He has just takn an old idea and put it into new channels. "We have just been having breathing spells, 1918-1939. It is now up to us to crush these people; let's stop these wars; let our children and our children's children have peace. Let our loved ones be saved the sight of seeing their children stood up against the wall and of having bayonets thrust into them. That is what the Japs are doing. They actually pin children to the wall and leave them there to die. How can we allow these people to rule our land as civilized people? The history of dictatorship has proven that it may be necessary for us, for the freedom of the country, to kill off half of the population of these countries before we can subdue and overtake them. We must overcome the tyrannies and have a democracy for the people by the people."

Objectives are given, just as something to work up to; they are only the minimum amounts necessary and definitely not the limit. The $1,200,000,000 required in this country is only a minimum.

In closing, Flight.-Lieut. Cameron expressed the hope that all would take advantage of the freedom given them and loan, not give, to their utmost. Not just from a patriotic sense of duty, but to help bring about a freedom of the world and peace and security for ever after.

—BUY VICTORY BONDS—

Pity The Garlands

LOS ANGELES, Oct. 21 — (AP) — The Garland Sisters, actresses Judy and Dorothy have encountered some sour notes in life with musician hands. Dorothy says Orchestra Leader Robert J. Sherwood, Jr., treated her cruelly and she wants a divorce. Judy and her musician husband Dave Rose, have not taken any legal action, but they are separated.

Market Effort Gives Aid To War Victims

Week by week, the stall on the market has continued for a long period now in giving aid to the sufferers from air raids over Britain through the Peterborough and District British War Victims' Funtd.

On Saturday last, the Springville community with Miss Jean Fairbairn as convener, supplied and operated the stall in which she was assisted by Girl Guides, Kitty Smith and Nina Harrison, and some supplies were also furnished by the pupils of S.S. No. 2, Cavan, where Miss Fairbairn is the teacher, in which Mr. Spencer of Mount Pleasant also took part.

Donations of produce or cash were given by Messrs. S. Fairbairn, Forsythe, S. Boyles, Clifford Strong and M. H. Johnson, and Mrs. V. Sweeting and Mrs. E. Johnson, from which a total of $6.30 was first handed in, and this was followed by Mr. Fairburn remitting a further $1.80, to make a total credit of $8.10, for this repeat effort of a group who has given assistance on former occasions to the fund.

Stewart Hall Next.

This coming Saturday, the people of Stewart Hall community will supply and operate the stall, with Mrs. Harold Dawson as convener, and in addition to the supply of produce, the fund will also share in the proceeds of the sale of tickets for a draw on a quilt being raffled under the auspices of the Stewart Hall Red Cross Group, for which the material was furnished by Mrs. D. Matchett. The returns from the sale of all the tickets sold at the stall for 15 cents each or two for 25 cents, will all come to the fund. This group has a fine reputation in making a success of any effort they put their hand to on behalf of others.

Utilities At Work Again.

The workers at the Utilities substation on Aylmer Street have been good supporters of the fund, having held a number of varied efforts to give it a boost. One of these has been through War Savings Certificate draws, which forms part of their contribution of $10.50 today, this being the third time that money from this particular feature has been reported, and of course it serves a dual purpose, as it also gives assistance to the general war effort.

Then they held a draw for a gentleman's shirt which was donated by Grafton's, Ltd., and this netted $5.00 of the amount reported, the balance of 50 cents coming from a bottle kept handy on the desk for the loose coppers that might be attracted by it.

Indoor sports have not much more than got under way for the coming winter season, so bright and early is the maxim of No. 1 carpet-bowling team, who are credited with $3.25 in today's list per T. Ferguson, leading the way to what might be an inspiration to many others to share their pleasure with others less fortunate than themselves in a similar manner.

Previously acknowledged	$63,874.91
Proceeds of market stall from sponsorship of Springville and S.S. No. 2, Cavan, Miss Jean Fairbairn, convener, assisted by Nina Harrison and Kitty Smith	6.30
Further proceeds from ditto, per S. Fairbairn	1.80
War Savings Club, and proceeds of draw sponsored by the Utilities workers on Aylmer Street	10.50
No. 1 Carpet-Bowling Team, per T. Ferguson	3.25
Total to-date	$63,896.76

—BUY VICTORY BONDS—

Grand Master Visits I.O.D.E.

Addressing a meeting of members of Peterborough and Otonabee lodges in the I. O. O. F. Hall Wednesday night, Byron E. Dundas, Grand Master of the Grand Lodge of Ontario, Independent Order of Oddfellows, outlined a program of plans to be carried out during his tenure of office. Speaking briefly during the banquet following the convocation Mr. Dundas also emphasized the position of the Grand Lodge in relation to the local lodges, stating that the central organization was the guarantee of uniformity without which each branch lodge would fall a victim to special conditions existing within its own sphere

He declared that Grand Lodge officers were not to be considered as making up the Grand Lodge by themselves, and that delegates from any of the lodges attending sessions of the Grand Lodge should bring up questions for debate.

During the lodge session, three new members, Norman Baldy, Clifton Byer and R. Waite, were initiated into the Order.

Songs and entertainment at the banquet were rendered to a large gathering of Oddfellows by Jack Smith and Robert Hendry.

Wives And Mothers Of Men Overseas Taking Lead In Purchasing Bonds

C. Gallagher, canvasser for the Victory Loan, has expressed his feelings with regards to the wives and mothers who have loved ones fighting for them. They are the ones who have the patriotic spirit and are willing to do their bit. They are the ones who treat the Victory Loan salesman with respect; they realize he is trying to do his job to the best of his ability; they realize that through him they can loan their money and receive in return the best value possible; they don't loan mainly to appease a vague sense of duty, they loan to bring their loved ones home.

Wednesday Mr. Gallagher called on such a former customer, Mrs. K. Mannell, Chamberlain street. Mrs. Mannell is the mother of a five-year-old son. For some months now she has known that her husband died for his country while a prisoner of the Axis. Needless to say she feels deeply, but is she bitter? No, she realizes only too well that it is still up to her to do her bit in bringing about a better world for the future and her son. She is still willing to forego the luxuries of life and is loaning every cent she can to buy a substantial bond on the instalment plan.

Surely this is a challenge to those who are still afraid to loan their money; a challenge to those who still feel they cannot afford to "save." Does a life have to be lost for every loan sold?

Officer Graduates

Section Officer Lahring Parsons, daughter of Mr. and Mrs. R. H. Parsons of 104 Douro Street, Peterborough, who is a member of the Royal Canadian Air Force, Women's Division, will graduate from the officers' administration course at Trenton today. Her brother, Lieutenant James E. Parsons, is serving with the Royal Canadian Ordinance Corps in England.

Big Improvement Registered In Bond Buying

Peterborough made advances all along the urban and rural sectors of the Fifth Victory Loan campaign yesterday, reporting at the end of the third day total subscriptions of $776,600 or 16.88 per cent. of its objective.

The "grand total" for those first three days was fractionally larger than the 16.67 percentage that was expected of Peterborough for Wednesday night.

This margin of excess was .21 per cent., and representated a vast improvement over the totals at Tuesday evening when the subscriptions amounted to 5.21 per cent. as contrasted with the 11.11 per cent. as computed for the second day on the basis of reaching the objective by the end of three weeks.

Peterborough's gain yesterday was virtually a perpendicular increase, from—

$239,700 Tuesday
to
$776,600 Wednesday

That was the salient news from loan headquarters this morning, beginning the fourth day of this fall campaign.

Comparative Statement

Comparison of the sectional totals for the two days were reported as follows:

	Tues.	Wed.
County	$ 16,250	$ 61,850
City	116,600	179,950
City employees	6,850	284,800
Special names	100,000	250,000
Totals	$239,700	$776,600

And the Peterborough objective is $4,600,000.

—BUY VICTORY BONDS—

Concert Association Wanting Members

The Community Concert Association is arranging for free membership for school children to be chosen from Grades 6, 7 and 8 in the Public and Separate Schools. The children will be chosen by the teachers with a view to selecting the child who will have the most appreciation of this cultural activity.

The membership campaign which only lasts a week, begins on Monday, and headquarters will be at the Y.M.C.A. Norman Finney is one of the officers and can be contacted at 8634 It has not yet been decided what artists will be visiting Peterborough, but the Association is confident that it will be of the same calibre as those sponsored a year ago.

Sacred Heart School Wins Contest

With the majority of the country schools still left to report their collections in the used record salvage campaign which ended last week, a total of 7,115 records in usable condition plus approximately 110 pounds of broken records have been counted and weighed, it was announced on Wednesday by Jacob Low, chairman of the drive.

City schools alone, whose results are now complete, accounted for 5,118 records and 82 pounds of the broken ones. Prizes are to be awarded the two schools standing highest in collections per pupil, and first honors go to Sacred Heart School, where 913 records were brought in by a total enrolment of 350 students. Prince of Wales School, with its 612 pupils, accounted for 1,122 records, and this showing entitles it to second place in the drive. The first prize will be two books not exceeding a value of $10; the second, one book not over $5, and it was said the books would be selected by the schools themselves.

Twenty-two country schools have reported their collections up to the present time, but this is only a fraction of the total that will eventually come in, as it was estimated there were upwards of 90 rural schools in the district whose pupils took part in the salvage drive.

Considering that individual collections of records had been coming in from time to time for many months before the special drive to collect 1,000,000 in the province of Ontario was inaugurated early this month, it was thought by Mr. Low that Peterborough's showing was quite satisfactory. He emphasized also that some time ago the Collegiate put on a drive of its own, in which more than 600 records were collected. As drives in many other communities will continue until the end of the month, collection headquarters in Toronto have no figures as yet on results in other localities with which the city's collections could be compared.

As announced prior to the start of the drive, all records are to be sent on to Toronto, and whether chipped, cracked or broken there will be a use for them in providing a means of entertainment for thousands of men in Canada's armed forces. Those in good shape will be forwarded immediately to camps and stations, while the others can be melted down and the shellac separated off for use in new discs. The shellac salvaged from a few records is sufficient to provide coating for a new record, and this at a time when that substance is under high priorities and very difficult to obtain.

—BUY VICTORY BONDS—

J. Stuart Sells Hereford Bull

A gross of $14,680 was recorded at the Hereford cattle sale in Stratford on Thursday, with many American buyers participating in the auction, and it was indicated this was one of the most successful sales of its kind in the Province of Ontario in some years.

Top price for a heifer was paid by John Stuart, Jr., of Old Orchard Farm, who purchased "Jarvis Domino Lass" for $950 from F. W. Reichel and Son of Jarvis, Ont. Mr. Stuart's bull, "Old Orchard Conover" bred by the Wyoming Hereford Ranch, also brought a top price, and was disposed of for $1,500 to W. H. Clegy of Battle Creek, Michigan.

—BUY VICTORY BONDS—

War—25 Years Ago

By The Canadian Press

OCT. 21, 1918—Canadian troops formed the spearhead of the British advance to within two miles of Valenciennes. German forces found temporary refuge behind a line of rivers from the Dutch border to the north of Valenciennes.

SPECIALS! SPECIALS!!
FRIDAY and SATURDAY ONLY
GOOD QUALITY MacINTOSH and SNOW
APPLES - - - - Peck 55c
PEERLESS
COOKING APPLES - Peck 49c
NEW SHIPMENT OF FRESH
SWEET CORN - - - Doz. 39c
DeCARLONIS
166 CHARLOTTE and 416 GEORGE — PHONES 6592 and 8712

Historic Tripartite Conference Gets Underway In Moscow

The historic tripartite conference of British, United States and Russian Foreign Ministers has got under way in Moscow. Molotov struck the keynote as Anthony Eden and Cordell Hull arrived at a Moscow airdrome. They were watching a guard of honor pass, when Molotov remarked, "Diplomats must learn from soldiers who keep in step harmoniously, and we also must keep in step." Here are the big three as they appeared at other important conference tables. On the LEFT is Soviet Foreign Minister Vyacheslav Molotov in the spring of 1942, as he was photographed during a conference with President Roosevelt in Washington. In the CENTRE is Britain's Foreign Minister, Anthony Eden, and at the RIGHT, U.S. Secretary of State Cordell Hull also pictured during important conferences in Washington.

TIRES SALVAGED

LEITH, Scotland — (CP). —At least 30 tires, ranging from perambulator fittings to those of the heavy lorries were salvaged with tons of metal from Leith harbor by Admiralty employees and naval ratings.

To Safeguard Their Tomorrow— Buy VICTORY BONDS Today

• We want a happy tomorrow for our children—a world in which they may grow and live in peace. Our men are fighting for such a world. The sooner they win, the sooner we shall have peace again. Help "Speed the Victory". Invest in more Victory Bonds today!

THE CANADIAN SHREDDED WHEAT COMPANY, LTD. Niagara Falls, Canada.

1143B

BUY MORE VICTORY BONDS

STEEL GOES TO WAR

Less than 7 per cent of Britain's iron and steel is being used for domestic and civilian purposes.

EVERY CUP OF FRY'S COCOA is a CUP OF FOOD

HAVELOCK

School Board Adopts Air Cadet Work

HAVELOCK, Oct. 21 (ENS). — The Board of Education held its October meeting on Monday evening, with Chairman Bernard Smith presiding and Trustees Young, Sarginson and Matheson present.

Principal Goheen reported that five more magazines had been purchased to assist in the reading material for teaching of agriculture. They are: Farmers' Advocate, Canadian Nature, Canadian Bee Journal, Farmers' Magazine and Canadian Poultryman. He also suggested that dark window blinds be purchased for use in Grade X room, in order that the slides may be shown in the daytime for the teaching of geography and defense training.

In Principal Jones' report it was noted the enrolment was 150, with an average attendance of 151.5. Also that some of the senior High school students were doing the supply teaching on the Public school staff, in the absence of Miss Wing.

Caretaker Young reported that a corner cupboard was badly needed in Miss Buchanan's room, for the storing of books and equipment. A new drum of soap had been ordered and two empty drums returned.

Finance Cadets

E. J. Leeson addressed the Board on behalf of the Air Cadet committee, stating that the committee was willing to finance the Cadets, if the School Board would adopt the training of same. Principal Goheen assured the Board that the defence training and Cadet training were practically the same thing, and he would be willing to keep up the Cadet work on Wednesday afternoon, from 3 to 5 p.m. and the teaching of navigation, first aid, signalling and aircraft recognition. The girls of the senior grades would be taught nutrition, child study and health safety. On a motion by Trustees Young and Sarginson that the School Board adopt the Cadets but that the committee lock after the uniforms and finance.

Permission was granted by the Department of Education, giving Mr. Goheen permission to teach Agriculture and Miss G. McCorvie to teach Physical Education and grants will be given.

Regarding the transportation of High school pupils from Trent River to Havelock, it was moved by Trustess Matheson and Young that the secretary write the Minister of Education about this bus service and ascertain if a grant would be given and how much it would amount to, on approximately 12 pupils, for a 6 mile trip twice a day. Owing to a vacancy on the Board, Mr. Walter Nobes was nominated to act for the remainder of the year.

The following accounts were ordered jaid, by Trustees Matheson and Young:

Teachers', secretary and caretaker's salary, $1,150.35; Field Day prizes for Public school, $10.00; John Leask, trucking ashes, $10.00; James Jacobs, furnace repair, $11.50; A. C. Denike, supplies, $80.90; E D. Chiles & Co., supplies, $10.84. Total, $1,273.59.

Board adjourned to meet November 15.

Bruin Forgets To Observe Traffic Rules Knocked For A Loop By Passing Motorist

APSLEY, Oct. 21 (ENS)—A collision between a bear and a car, in which the bear fared worst, took place Sunday evening on the highway 28 about two miles south of Apsley, when a car driven by Gordon Northey, teacher, hit the animal.

It happened so quickly Mr. Northey said that he didn't realize what he had struck. On backing up some forty feet, "Bruin" lay on the side of the road completely knocked out. After watching a few minutes, he got a hold on the bear so that he could hoist him into the back of the car. Just as he took hold of him, the animal rose haltingly to its feet, glanced piteously at his "resucer" as if to thank him for the lift and lumbered off into the bush.

The accident proved fatal for the year-old-cub, for Monday afternoon he was shot by Mr. Earnshaw about 100 yards from the road, and he was reported to show serious injuries from his crash.

LAKEFIELD

Juvenile Books Popular Item

LAKEFIELD, Oct. 21 (ENS). — —The Public Library was open twelve times during September with a total circulation of 436 books, 278 of which were juvenile and 158 adult. Circulation for the year 1943 to September 30 was 5,027— 1,977 adult and 3,050 juvenile.

Fees and fines for the third quarter have been deposited in the bank to the amount of $7.80 and also the Government Grant which was paid on September 10, amount of which was $138.55.

There were four new members joined during the month with nine renewals and $2.30 in fees and in fines. This was the report submitted by Librarian Grace Yonge at the October meeting of the Library Board.

The president of the board, Mrs. W. Gillman, presided for the meeting. It was decided that the Board members would spend an evening a week classifying and mending books. The question of who is to clean the library was discussed. There is no janitor and the librarian has been doing the cleaning but this is not included in her duties. The members decided to approach the council to see if they would supply a janitor.

Present at the meeting were: — Mrs. W. Gillman, Mrs. W. W. Leonard, Mrs. J. Ridpath, E. Sloan, Mrs. R. Doubt and Librarian Grace Yonge.

Hastings News

Mr. Gilmour Rutherford of Oshawa, spent the week-end with his sister, Mrs. L. E. Stinson, who is confined to her bed through illness.

Mr. Wilfred Knight of Peterborough, spent the week-end with his brother, Mr. A. Knight.

Mr. and Mrs. Learl Humphries and famly were Sunday guests of Mr. and Mrs. Frank McLaughlin of Trent Bridge.

Mr. and Mrs. Honey and children of Warkworth were Sunday guests of Dr. W. E. and Mrs. Wilson.

Miss Pauline Humphries of Peterborough, spent the week-end at her home here.

Mrs. William Kumpt, of town, is spending her holidays in Toronto, the guest of her parents, Mr. and Mrs. M. E. Young.

Mr. and Mrs. Dave Wilson of Peterborough, spent the week-end with the latter's mother, Mrs. G. Kerr.

Miss Amy Sargeant of Peterborough, spent the week-end with her parents, Mr. and Mrs. George Sargeant.

Miss June Scriver of Peterborough, spent the week-end with her parents, Mr. and Mrs. Otter Scriver.

Mr. Cleveland Smith, of Peterborough, spent the week-end at his home in Hastings.

Rev. J. E. and Mrs. Glover spnet a few days in London and were present at wings parade at Crumlin Air Field, where their son, Vaughan, graduated as a navigator. He was also granted a commission and now holds the rank of pilot officer.

P. O. Vaughan and Mrs. Glover and daughter Dorothy June, of Peterborough, are spending a few days at Trinity United church parsonage, guests of Rev. J. E. and Mrs. Glover.

Mr. and Mrs. Sid Blackburn, Miss Pauline Scriver spent Monday in Cobourg.

—BUY VICTORY BONDS—

SQUIRREL PIE

LONDON — (CP). —The Ministry of Agriculture has urged the eating of squirrel pie as a means of reducing the number of squirrels. They have become pests in some parts of Britain because of the inroads they make on food supplies.

Board Reviews Production Of Special Crops

OTTAWA, Oct. 21 — (CP). — Expansion in Canadian production of several farm commodities —including special crops like oilseed crops ,peas and beans which are "considered well suited for relief-feeding in liberated areas," is under "definite consideration" for 1944, the Agriculture Department said today.

This statement was contained in an official summary of a two-day session of the Canada-U.S. Joint Agricultural Committee just completed at Washington, at which was discussed the extent to which food production in the two countries may be increased.

"The conclusion was reached that an expansion in the output of certain products is possible, although further increase in overall production will be restricted by limitations of acreage, manpower, equipment and fertilizer," the departmental statement said.

"This year's food production, the all-time high in North America, and possibilities of further increase next year were reviewed in the light of civilian needs, mounting requirements for the war effort, and relief in liberated areas."

Particular emphasis was given to the need for expansion of feed production to avoid curtailment in livestock, which in the United States has been built up by increased grain crops and sharp reduction in the large feed stocks on hand at the beginning of the war, said the department. In Canada the livestock expansion is based on expanded acreage of barley, oats, and other feed crops.

"Means of further expanding production of oilseeds, peas, beans and other food crops were considered in line with available farming resources on both sides of the border," said the statement, without going into detail.

—BUY VICTORY BONDS—

COLORED SNAPSHOTS

LONDON —(CP). — An official of the Royal Photographic Society predicted the colored snapshots taken with ordinary cameras on roll films will be common in Britain after the war. They will cost little more than ordinary films.

Men, 30, 40, 50! Want Normal Pep, Vim, Vigor?

Try Ostrex Tonic Tablets. Contains tonics, stimulants, iron, vitamin B1, calcium, phosphorus; aids to normal pep, vim, vigor, vitality after 30, 40, or 50. Introductory size only 35c. If not delighted with results of first package, maker refunds low price. At all druggists. Start taking Ostrex Tablets today.

PATTENICK'S

IRREPLACEABLE VALUES

Here at Pattenicks you're always sure to find values that are exceptional, values that you can't find elsewhere.

CHILDREN'S WEAR

FUR TRIMMED COAT SETS

A very large selection of Kiddies' Coat Sets and Play Suits of wool blanket cloth. Coat sets are fur trimmed and very heavily lined. Sizes 1 to 3 and 3 to 6 .... 8.95 to 12.95

LADIES' WEAR

Tweed Coats

The favorite coat of the year in donegal tweeds and herringbones — smart shades. Priced at a large saving to you. Sizes 12 to 20. For 22.95

FUR TRIMMED COATS

A grand selection of styles to suit every taste. All chamois lined and made to suit the most fastidious. It will be worth your while to look these over .... 18.95 to 38.95

DRESSES

Fall and Winter Dresses in a great variety of colors and shades. Newest styles. Priced to clear .... 2.95 and 4.95

HAND BAGS All styles and colors .. 1.98 to 3.49

Millinery See our millinery bar for newest hat creations 1.98 to 3.98

MEN'S and BOYS' WEAR DEPT.

MEN'S PLAID WORK SHIRTS— Several shades. Sizes 14 to 17 .... 1.49

MEN'S HEAVY DENIM WORK PANTS— Special 1.98

BOYS' FRIEZE CLOTH HEAVY BREECHES— 4 to 14 years only 2.29

BOYS' CURL CLOTH SPORT JACKET— Full length zipper. Sizes 6 to 14 .... 2.98

PATTENICK'S

368 GEORGE ST.

Chief Of Staff

Lieut.-Gen. Sir Henry Pownall, who has been made chief-of-staff to Lord Louis Mountbatten in southeast Asia. The appointment is expected to set in motion an Allied offensive that may by-pass Burma and strike for the recapture of Singapore.

RED & WHITE FOOD STORES

Cleanliness is our NO. 1 feature

Specials for Thursday, Friday and Saturday, Oct. 21, 22 and 23

LEMON, BUTTERSCOTCH and VANILLA Gold Medal PUDDINGS	3 for	18c
WESTERN GLOW (CUT) MACARONI	2 lbs.	13c
KELLOGG'S ALL-BRAN	Lge. Pkg.	23c
FANCY RICE ROUND GRAIN	2 lbs.	25c
B.C. FANCY—From Kilawna District McINTOSH APPLES	Size 198 Doz.	25c
RED & WHITE BAKING POWDER	16-oz. Tin	25c
RED & WHITE—4 Coupons Orange Pekoe TEA	½ lb.	40c
KOFY SUB	Lge. Pkg.	30c
COFFEE RED & WHITE—2 Coupons		45c
Falcon COCOA	1-lb. Tin	23c
Five Roses FLOUR	24-lb. Bag	79c
Canada CORN STARCH	2 Pkgs.	11c
TUMBLER DEAL QUICK QUAKER OATS	Pkg.	27c
LIBBY'S — 6-oz. Jar PREPARED MUSTARD	2 for	19c

You can't beat "NUGGET" for a LASTING SHINE! Black or Brown 2 for 25c

Newport Fluffs. Airy bubbles of the whole wheat—a satisfying breakfast. 8-Qt. Pkg. 25c 13-Qt. Pkg. 39c Assorted Glass

Dr. Jackson LUSHUS. Pkg	30c
Budget LIGHTNING FLUID. Each	25c
Palmolive SHAVING CREAM. Tube	35c
Shredded Wheat BISCUITS	2 for 23c
Emperor RED GRAPES. lb.	19c
Choice CAULIFLOWER. 1 Head ...	18c
OXYDOL Makes white clothes whiter. Med. size....	25c
IVORY SOAP Guest Size	2 for 11c
WASHED PARSNIPS, lb.	5c
SWEET POTATOES ..	2 lbs. 25c

CATELLI EGGWEAT NOODLES

MILLBROOK

W.A. To Serve Refreshments

MILLBROOK, Oct. 21 (ENS). — The home of the president, Mrs. C. M. Westmacott, was the gathering place for the October meeting of the W.A. of St. Thomas' Church on Monday evening.

Mrs. W. E. Massey-Cook led in the Litany, Mrs. T. G. Harkness read the lesson, chosen from St. Luke's gospel and the leader taking the special prayers for world brotherhood and peace.

The treasurer reported over $22 from the recent sale of homemade baking, when a further supply of goods could have easily been disposed of had they been on hand, those in charge being Mrs. H. A. Attwooll, Mrs. Harkness and Mrs. Massey-Cooke. Mrs. H. J. Russell, secretary, read the list of articles required for the spring bale, and some arrangements were made for the work necessary, the treasurer reporting a nice balance still on hand with no debts to meet.

Hold Discussion

A general discussion of the recent W.A. Deanery meeting at Omemee took up some time, nine delegates having been in attendance, and many points of practical interest were decided upon for inclusion in the year's program for 1944. Mrs. Russell reported at least sixty church calendars spoken for so far, this being a source of income each fall, and Miss Rose Macnamara introduced the new study book on Latin America, the local auxiliary having chosen Brazil for special study. The first chapter was covered and gave a general outline of the country and some of the mission work being carried on.

Refreshment Question

Mrs. H. A. Attwooll and Miss Muriel Smith were the supper hostesses, and there was some discussion regarding returning to the former practice of serving light refreshments having each one pay five cents. This, it was felt, would promote sociability, and net the society as much as the present method of having the hostesses put in the W.A. mite-box the amount the supper would have cost them. Mrs. L. M. Bonneville and Mrs. Harkness will be hostesses for the November meeting which will be the closing one for the curent year, when nominations of officers for 1944 will be made, the election to be the third Monday in January, 1944, at Mrs. Westmacott's home.

—BUY VICTORY BONDS—

WOMEN AS ELDERS

EDINBURGH — (CP). — For the first time in the history of the Scottish Presbyterian Church it has been decided to admit women as elders.

BROCK'S BIRD SEED
and TREAT containing YEAST
The Best food for Canaries
Perfected through 40 Years Experience
8-16

Planned Your Hallowe'en Party?

Have you planned your Hallowe'en party yet? Then why not invite servicemen and women and let them share in the fun. Mrs. Walter Thornton poses here as the 1943 Hallowe'en Party girl.

Mess Room Chatter

By ALAN RANDAL
Canadian Press Staff Writer

With The R.C.A.F. Somewhere in England, Oct. 21 (CP)—Ground crew men of all trades are being accepted for air training throughout the Canadian Bomber Group. They retain their R.C.A.F. rank and trade pay throughout air crew training in addition to 75 cents a day when actual flying training begins and on final graduation will be promoted to temporary sergeant or retain any higher N.C.O. or warrant officer rank held previously.

All R.C.A.F. airmen are free to apply for aircrew training except radio mechanics working with Pathfinder squadrons.

In London on leave are Sgts. Fred Wright and Bill Ramsay of Vancouver. For them this is no ordinary leave because they are posted in Iceland. They say that country is "nothing but a cold hunk of rock."

'Bugs" Dorsey, writing to Wings Abroad, official R.C.A.F. publication, from Africa, says: "We would like to see a retraction of that slanderous article about us wearing Canada badges on our shirts to attract the women. What women? Where? We never saw them."

From towing gliders to flying Spitfires is a big jump but PO. Ken Chandler of Montreal did it. This report comes from Flt. Sgt. Jack Cleft of Toronto, back in England from Malta where he left Chandler. Cleft was out there with an R.A.F. communications squadron.

FO. Bob Offler of Leamington, Ont., is the only Canadian in his crew in an R.A.F. Ferry Unit. In the same unit is FO. Roy Osborne of Brantford, Ont.

Some of the Canadians in a R.A.F. Air Observers' School instructing have piled up more than 1,000 hours on the job. They include Flt. Sgt. George Craig of Fitzroy, Ont., FO. T. D. Tommy Wheeler of Winnipeg; Flt. Sgt. Murray Caselman of Edmonton; FO. Lefty Zavitz of Welland, Ont., and Sgt. J. C. Kelland of Hamilton. Wheeler played hockey for Harringay in London before the war and went home to enlist in the air force.

Being only seven degrees north of the equator does nothing to stop Cpl. Robert Whiting of Winnipeg from playing baseball. He's in Ceylon, has been there for a year and a half, and writes that whenever he can get enough Canadians together he makes up a ball team to challenge other Canadian outfits in the area.

A couple of touring pilots are Flt. Lt. Bob Keefer of Montreal and Sqdn. Ldr. Grant Fleming of Calgary. They dropped into London after flying a Liberator across the ocean from Montreal. A couple of days later they flew the Liberator on to Karachi, India, and Keefer reported it was just like a holiday tour. The boys plugged in "George," the automatic pilot and took time out to view all the scenery including the pyramids. Then they came back to London as passengers in an air transport and were posted to the Photographic Reconnaissance Unit, which means they'll be flying high-altitude planes at anything up to 400 miles an hour.

—BUY VICTORY BONDS—

Keene W.M.S. Holds Special Service

KEENE, Oct. 21 (ENS). — The Women's Missionary Society of Keene United Church held a successful thankoffering service on Sunday with Mrs. James McFarlane presiding and a ladies' choir providing special music which was much appreciated. Mrs. F. W. Harris, president of the Peterborough Presbyterial was the guest speaker and gave a very interesting address on the activities of the society in Canada and abroad. The local society has six groups on this charge and is doing a splendid work in providing funds, bales of clothing and other supplies. The C.G.I.T. attended as a group, four of its members took up the offering.

The regular meeting of the Women's Association was held at the home of Mrs. H. Wright with Mrs. G. S. Taylor in charge. It was decided to hold a "white elephant and silver tea" at the home of Mrs. Rennie on November 2 at 8 p.m. Articles for sale are to be wrapped and all priced at 25 cents. A silver collection will be taken at the door.

The following committees were appointed: Reception, Mrs. G. S. Taylor and Mrs. G. Murray; treasurer, Mrs. H. Wright; tea room, Mrs. M. Coward, Mrs. S. McIntyre, Mrs. D. D. Brown, Mrs. F. A. Easson and Mrs. R. Nelson; white elephant table, Mrs. F. McIntyre, Miss Plunkett, Mrs. James McFarlane, Miss A. McIntyre and Miss Mary Gall; to look after tea, Mrs. A. Rennie.

An interesting reading entitled "The home that prayer built" was read by Miss Bryce. This was followed by a delightful piano selection by Lois Wright.

—BUY VICTORY BONDS—

Neighbours Present Money To Newlyweds

BONARLAW, Oct. 21 — (ENS). —A large number of the friends and neighbors of Mr. and Mrs. Carl Heath gathered recently at the Orange Hall, Springbrook, and presented them with a purse of money and a number of beautiful and useful gifts.

An address was read by Robert Cosby expressing the esteem in which the bride and groom are held and wishing them a long and happy wedded life. Glynn Eastwood made the presentation, after which bith Mr. and Mrs. Heath thanked the guests for their gifts, and asked one and all to visit them in their new home.

J. F. Baker acted as chairman and led community singing. The latter part of the evening was spent in dancing, with the Jones' Orchestra of Marmora furnishing music for both round and square dancing, with Thomas Hannah as floor manager.

SPEED THE VICTORY

That boy of yours has been gone a long time. He and his fighting comrades are now surging forward to Victory. Help speed that Victory and his return to his place in your heart and home. Every dollar counts. Buy Victory Bonds. Buy them for your absent boy; buy them for your future. Lend . . . to restore the family circle.

BUY BONDS!

5TH VICTORY LOAN

ELSIE BENNETT
345 George St. GIFT SHOP Phone 7345

BUY BONDS! SPEED THE VICTORY!

5TH VICTORY LOAN

Grand Assortment!

BOOKS!

39c

- Murder On the Hudson by Jennifer Jones.
- Death In Fancy Dress by Jefferson Farjon.
- The League of Frightened Men by Rex Stout.
- Pocket Book of Dog Stories by MacKinlay Kantor.
- Pocket Book of Modern American Plays
- The Big Four by Agatha Christie.
- Pocket Book of America
- You Can't Do Business with Hitler by Douglas Miller.
- Trumpet In the Dust by Gene Fowler.
- Mystery at Spanish Hacienda by Jackson Gregory.
- Wilful and Premediated by Freeman Wells Crofts.
- The Plague Court Murders by Carter Dickson.

49c

- Tom Sawyer by Samuel L. Clemens.
- Grace Harlowe's Sophmore Year at High School by Jessie Fowler.
- Cornelli by Johanna Spyre.
- Robin Hood
- Little Women by Louisa M. Alcott.
- Five Little Martins by Caroline Van Buren.
- Treasure Island by Robert Louis Stevenson.
- The Boy Scouts on the Trail by George Durston.
- Moby Dick by Herman Melville.
- Daring Wings by Graham M. Dean.
- A Dog of Flanders by Louisa de la Ramee.
- Hans Brinker by Mary Mapes Dodge.

BOOKS—Various Prices

Library-size! Well bound! Popular Fiction and Non-fiction by Popular Writer! Zeller-Thrift-Priced!

MEN ARE SUCH FOOLS— By Faith Baldwin 59c
THE VALLEY OF SILENT MEN— By James Oliver Curwood 75c
SHINING WINDOWS— By Kathleen Norris 98c
MISSION TO MOSCOW— By Joseph E. Davies 1.39

Men's Warm Pyjamas
In fancy striped flannelette. Sizes B, C, D 1.95

Men's Combinations
For winter comfort wear fleece-lined combinations with button front. Sizes 36 to 44 .... 1.49

LADIES' WEAR
● Zeller-Values! ● For the Thrifty⅞

HANDBAGS: underarm, tophandle and zipper styles in black, brown, navy, red. Keratols, Leathers and other sturdy and good-looking fabrics. Priced at .... 2.36 to 3.57
FABRIC GLOVES: Of English duplex fabric. Black, brown, navy, natural, beige, stitched in contrasting colour. Splendid quality. Pair 1.00
LADIES' WOOL and ANGORA GLOVES—Fancy trim. Black, brown, blue, beige and grey 1.95
"WRAPAROUND" TURBANS: of cosy, soft Brushed Rayon in black, brown, navy, red, turquoise, green, white. At 39c
FELT BERETS: Smart styles for Fall and Winter wear! Pretty worn off-face or tilted forward. Black, brown, navy, red 1.98
SLIPS—Bias-cut, applique trim. Four-gore, embroidered styles of crepe "Celeste". Blue, tearose, white. Sizes 34 to 42 .... 1.00

DRESSES
● Misses' and Matrons' Styles
● Full and Half Sizes
Lovely Crepe Dresses in sizes 12 to 20; 38 to 44; Colours: black, navy, soldier blue, wine, green, rose, gold. Tailored and dressy styles. Zeller-Thrift-Priced 3.98

ZELLER'S
RETAILERS TO THRIFTY CANADIANS

FAMOUS for THRIFT!

ONLY 8 DAYS

To Select, Gift-wrap, Pack and Mail Christmas Parcels for Overseas.
Last Mailing Date, November 1st

Speed gift-buying for overseas; Don't delay packing and mailing your gift-purchases for dear ones far away! Check the weight of your parcels before taking them to the post office!

Maximum weight of overseas parcels: 11 lbs. for the Forces, 12c per lb; 5 lbs. for Civilians at 24c for the first lb. and 18c for each additional lb.

Christmas Cards
In Pleasing Variety!
Beautifully designed cards, with traditional Christmas Greetings and Sentiments. An envelope with each card. Zeller-Thrift-Priced.
2 for 5c
5c Each

Christmas Cards
10-CARD assortment: with envelopes. Box 15c
21-CARD assortment: with envelopes. Box 49c

Shaving Sets
49c
In Attractive Gift Packages
Set consists of Wooden Bowl full of Lavender Shaving Soap, and bottle of Lavender After-Shave Lotion. Dandy Gift for Men in the Services.

Stationery
Fine Air Mail Stationary 10c
Air Mail Envelopes 10c
Ruled or Plain Stationery 5c
Envelopes of Good Quality 5c

Gift-Wrapping Supplies
● RIBBON: In traditional Christmas colours. Per skein 5c
● SEALS AND TAGS: Packaged in attractive assortments. Per pkg. .... 10c and 5c

Men's Ties
50c
A variety of patterns for gay and conservative tastes. Well-made ties, with crease-resisting cotton lining. Zeller-Thrift-Priced.

THINGS For the HOME
PLASTIC TIE-BACKS for curtain smartness. Washable. Colours white, cream, pink, clear. Pair 39c
SHADE PULLS: Assorted designs in red, blue, green, white. Zeller-Thrift-Priced 5c
"SUNNIWEBB" CURTAINING: A lovely celanese fabric for making Best Curtains. 45 ins. wide. Champagne, Oyster. Yd. 69c
SERVING TRAYS: Graceful, handy trays in four popular sizes for serving. Finished with liquid-repellant lacquer .... 1.29 to 2.98
BRIGHTEN your home with Mazda Bulbs. 100 watt 20c
ELECTRIC BULBS: Inside frosted. 40 and 60 watt. Zeller-Thrift-Priced 15c
ARTIFICIAL FLOWERS: Lovely, natural-looking blooms to put into your favourite Vases. At 10c-29c
Early Showing

LADIES' FUR TRIMMED Coats
19.95
Sizes 14 to 20.
Colours, brown, black, teal.
Suede and boucle
For all-round coziness and comfort during blustery days, choose a smart suede or boucle coat. Warmly lined in heavy satin with flannelette interlining. Generous fur trim adds to their smartness.

LADIES' BLOUSES AND SHIRTWAISTS
● Cotton ● Crepe ● Jersey ● Sheer ● Sizes 12 to 20
COTTON BLOUSES: tailored styles. Short sleeves. Popular colours. Zeller-Thrift-Priced 1.00
SHIRTWAIST STYLES: in crepe, sheer. With long or short sleeves. Neckline convertible. White and pastel shades. Zeller-Thrift-Priced 1.98
TAILORED STYLES: featured in crepe, sheers, jerseys. White, red, beige. Zeller-Thrift-Priced 2.98

FOR THE HOME!
Ovenware
Casseroles—Small, medium, large 40c, 55c, 75c
Mixing Bowls—Small, medium, large 20c, 30c, 50c
Fire King Pie Plates— 20c, 25c, 33c
Fire King Loaf Pan ... 65c

LADIES' SKIRTS
● Sizes 12 to 20 ● Zeller-Thrift-Priced
SPUN RAYON SKIRTS: Gored, flared and pleated styles. Black and popular colours for Fall and Winter 1.98
ALPINE-CLOTH SKIRTS: Brown, green, grey, soldier blue, black. Graceful styles 2.98
CREPE SKIRTS! ALPACA SKIRTS! Grand to wear with your pretty sweaters and blouses. Black 3.98

Zeller's Limited

British Brigade Honors Canadians For Outslugging German Tanks

By LOUIS V. HUNTER
Canadian Press War Correspondent.

WITH THE 8TH ARMY IN ITALY, Oct. 9—(Delayed) — (CP Cable).—A Canadian tank squadron which knocked out eight German tanks in its first tank-vs.-tank fight was honored by a famous British infantry brigade on the very field where it scored the triumph.

In a ceremony unique for the men of the Canadian Armored Corps, a British brigadier presented the squadron commander, young Maj. Walker of Cap del la Madeleine, Que., with a personal pennant, saying: "We would not have been able to do this job had it not been for your tanks. Your squadron has been first-class all the way through."

The pennant was the first ever given by a British brigade.

The Canadians were mainly responsible for turning back a series of German threats to the Allied position in a battle marked by fighting at point-blank range.

Got 8 From 10.

Walker's Shermans got eight of the 10 Mark IV. Specials knocked out by his regiment. The others fell to a squadron commanded by Maj. Pat Mills of Toronto, a former North Toronto Collegiate athlete, while British tanks got another four of the German heavyweights.

(Location of the battle was not given but Hunter reported in a delayed cable dated October 7 that British tank formations in their most successful action since their arrival in Italy had destroyed 10 German tanks the previous day and foiled a determined German attempt to recapture the Adriatic coast town of Termoli. The Canadian 1st Division is fighting with the British 8th Army. He said, "We lost only two tanks and tank casualties in men were four killed and two wounded.")

Although this was the first time the Eastern Canadian Regiment has been so signally honored by British formation, it had been honored before by a Canadian infantry brigade which presented its pennant to Mills' squadron.

In Plowed Field

The presentation ceremony to Walker took place in a plowed field beside wrecked German tank while enemy artillery shelled a nearby bridge. The black-bereted Canadian stood easy and their smiling 35-year-old lieutenant-colonel from Windsor, Ont., stood beside the British brigadier while he spoke.

The brigadier explained the German battle plan and there was a wide grin on his face when he told the Canadians: "We've thrown Jerry's plans out a bit. We've worked with tanks before but never with a better squadron than this. If we need tanks again, I'll know where to go."

The Canadian colonel added his congratulations and said it was another good "stop-gap" job by his regiment. He told the men that the Germans had moved two squadrons of tanks all the way across the country for the show which took an entirely unexpected turn for them.

In front of the men during the informal gathering were the squadron officers including Lieutenant J. L. Jemmett, Kirkland Lake, Ont.

Lieut. M. T. McConnel, Toronto, said later that the fight was "one just like you see in the Russian news reels."

Other tankmen in the battle included Robert Fisher, Parry Sound, Ont.

Buying A Bond Is Buying Freedom.

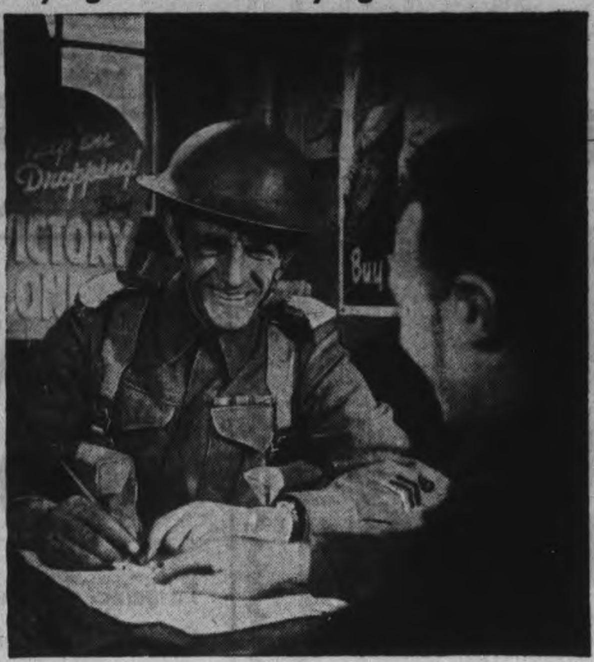

"When I buy bonds, I feel I am buying freedom," stated Cadet A. E. Vecqueray, of Vancouver, B.C., one of the first to make a bond purchase at the Officers' Training Centre at Brockville, where he is qualifying for his commission. Cadet Vecqueray well knows the price of freedom, for he is a member of the Veterans' Guard of Canada, and has four sons in the armed forces. He served during the First Great War with the Army Service Corps and received the rank of lieutenant while on active service. *(Canadian Army Photo)*

On Its Way

TORONTO, Oct. 21—(CP). —Ontario Department of Highways reported here today that a section of the trans-Canada highway, between Hearst and Longlac is blocked with two and a half feet of snow. Traffic does not warrant the road being kept open.

BUY BONDS SPEED THE VICTORY
"SALADA" TEA

——BUY VICTORY BONDS——

Country House

(Continued from Page 9)

lost through stoppages of work in this war have been far less than in the last. It has been calculated that the amount of loss in Scottish industry from stoppages of work has been about equivalent to the absence of each worker for two-thirds of a day in every three working years. One cause of strikes is, undoubtedly, inequality of wages. A skilled worker who has been at his job for years may earn less than some inexperience girl who has been sent to do some sort of war work in the Midlands perhaps. This transference of labor from Scotland has not only caused a considerable amount of bitterness I now find, but the very fact that Scottish industry is flourishing at the moment has stirred doubts in the minds of the workers as to the continuance of their prosperity after the war. Any talk of post-war prosperity cuts no ice with the worker. As one of them said to me, "We've heard that sort of talk before and it just doesn't go down. Nobody believes it." I have heard a very great deal of sympathy expressed for the miner. He has a hard and dirty job and a long memory. In peacetime he was neglected and he simply doesn't see why he should be expected to toe the line when the country finds that it cannot get along without him. "What has hapened before will happen again," one miner told me, "and this time we're not going to let ourselves be made tools of." In any case the coal mining situation in Scotland grows worse instead of better. And the mining industry is tied up with so many other industries.

A brochure issued by the regional controller of the Ministry of Labor a few days ago has this to say on the general situation: "The tone of labor is not for the moment quite so satisfactory as it was. The rank and file, especially on the Clyde are once again developing an unthinking readiness to take unofficial action and withdraw labor on impulse and irregularly. This indicates an unsettled state of mind which may be due in part to war weariness. . . . It is being freely advertised by certain factions that confidence in victory is undermining the preparedness to accord workers recognition as partners in industry. All this may be unjustifed, but, rightly or wrongly, it is a potent influence in creating a less accommodating attitude towards the everyday problems of industry as they arise."

One interesting war development is the decasualising of dock labor. In April, 1941, the Ministry of War Transport became the employer of all dock laborers in the Clyde area. The men are now guaranteed a minimum wage of £4 2s 6d. Each man is paid the total amount of his earnings whether on a time or a piece work basis. Before the introduction of the registration scheme employment was casual, dock laborers being paid their earnings after each engagement. This casual basis was not in the best interest either of the country or the docker. Much of the unrest and unemployment on the Clyde was due in part to the unorganized method of engaging labor. At first the registration scheme was not well received by the men; now things are different. The guaranteed wage and the method of settling differences between the contractors and the men and their trade unions, i.e. by means of Joint Advisory Councils, has met with great success. Since the scheme came into operation there has been no industrial unrest among dock laborers and only a stoppage of work of a few hours. Men are liable to be transferred to any port where labor is short.

The Merchant Navy House

One very important matter is the the welfare of British and Allied seamen in Britain. In 1940 the Seamen's Welfare Board was set up to advise the Minister of Labor on all questions concerning the welfare of British, Allied and foreign seamen in British ports and of the crews of British ships in overseas ports. One of the first recommendations of the board was that welfare committees should be set up in the principal ports. The principal functions of these committees are to provide accommodation and recreational facilities for the Merchant Navy in the ports; also to secure the safety of seamen in and around dock areas. These Merchant Navy Houses, as they are called, have been set up at Exchequer expense. They are very particular about the name. It is not a "hostel"; it is a "house" which the merchant seamen are encouraged to think of as their home while they are in port.

I spent one forenoon in one Merchant Navy House. It was a former printing works and the accommodation was limited; but not one inch of space had been wasted. The house is situated in the dock area and the front windows have a splendid outlook. The neighborhood has historic associations. Mary Queen of Scots landed not far away and the house where she lodged which is now an "ancient monument" and recently restored, is not far away. The interior of the building was decorated by a distinguished Scottish architect and some of the furniture in the lounges came from a famous hotel which had been requisitioned. The Rest room, cubicles, kitchen, dining room, baths, etc., were all modern and thoroughly up-to-date. Everything in the place was spic and span. What is new about the Merchant Navy House, in Britain at least, is that there is a bar where men who want it may have a glass of beer. The beer is served at little tables and there is absolutely no drinking at the counter. There has not been one single case of drunkenness or even of a man being the worse for liquor in the hotel. Dances are held on Saturday nights where they may bring their wives and sweethearts.

The Merchant Navy House is not a canteen in the ordinary sense. It is not a hotel and it is not a hostel. It is a little of each, a sort of home away from home. As I left the Merchant Navy House a group of men were coming in to book rooms for the week-end. Their ship had just arrived in port and they were hurrying to get accommodation in a place where they were assured of good food, pleasant surroundings, and a homey atmosphere. It is an excellent idea.

Far too little has been done for the Merchant Navy and only now is the country becoming alive to its scandalous neglect of these real heroes. Stupidity, prejudice, and ignorance have been at the root of this neglect; the feeling that anything was good enough for the merchant sailor. Now the country is aware of the immense debt they owe to the merchant sailor and now nothing is too good for him.

That visit to the Merchant Navy House has been one of my pleasantest experiences on this tour.

THEY WANT YOUR Autograph-
ON A VICTORY LOAN APPLICATION

SPEED THE VICTORY... LEND TO THE LIMIT!

Action is the word today! The boys overseas are giving us plenty of it as they smash to attack on land, sea and air. Let's give *them* action in return; action they'll appreciate; autographs on 5th Victory Loan applications. That'll tell 'em where we stand, how anxious we are to speed the Victory and bring them home again. They're surging forward on every front. Spur them on with the added momentum of overwhelming power. Speed the collapse of the Axis beneath an irresistible weight of tanks, guns, ships and planes bought with *our* money. That's what our fighters want. That's what your signature on a Victory Bond application means.

5TH VICTORY LOAN

This Advertisement Is Sponsored On Behalf of the 5th Victory Loan By

H. FLORENCE FURNITURE CO.

204-206 CHARLOTTE ST. PHONE 7651

H. FLORENCE FURNITURE CO.

Furniture Savings

BUY VICTORY BONDS WITH THE DIFFERENCE!

Lay-Away Now For Christmas

This year all should buy practical gifts. We suggest furniture as the solution of your gift problems and. we. suggest you come in and pick your choice while stocks are complete and have it laid away for you.

When you need furniture remember you can buy quality merchandise at the H. Florence Furniture Co. at prices that will surprise you. Our 33 years in business is your guarantee of satisfaction.

PRICED TO PLEASE YOUR PURSE!

Barrel Back Lounge Chairs

Either the distinctive Queen Anne style, with curved cabriole legs, or the Sheraton style, with graceful tapered legs, would add elegance and comfort to your living-room. Note the channel backs and brass studded trim, upholstered in very high grade of coverings, and good selection to choose from, at ....

34.00

8 - Piece Modern Bed Room Suite

The simple graceful styling of this modern waterfall suite is made all the more attractive by the light walnut veneers. Has full size panel bed, chest of drawers. Your choice of vanity or dresser and bench to match, all steel spring. Good quality mattress and pair sanitary pillows. The 8 pieces, complete ....

95.00

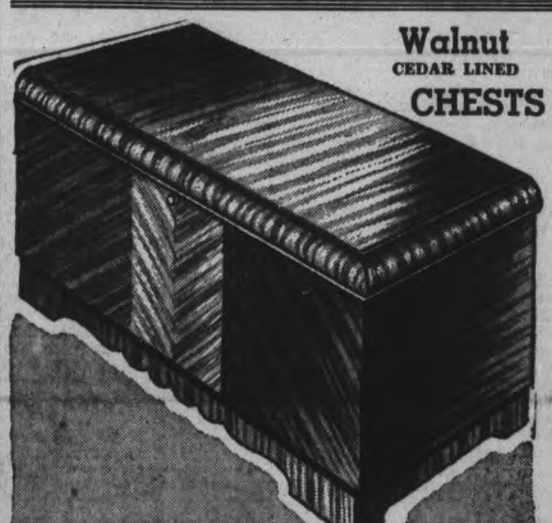

Walnut CEDAR LINED CHESTS

In the popular waterfall design, a big chest at a special price. Genuine walnut, combined with oriental woods, lined with cedar, also with drawer. Finished in rich tones, at ....

32.95

Duncan Phyfe TABLES

Solid walnut top, sturdily constructed. Well finished, at ...

26.50

Studio Couches

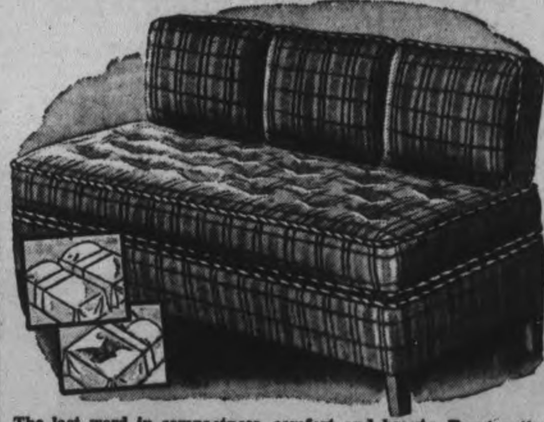

The last word in compactness, comfort and beauty. Front action type, easily converted into twin or double bed, spring filled mattress. Back and three loose cushions. Wardrobe for storing blankets, etc. Upholstered in a good quality of repp in shades of wine, green or blue. At .....

39.50

Floor Coverings

FELT BASE FLOOR COVERINGS

Tile, modern and floral patterns. All perfect quality. Cut from full rolls and the color assortment is good at Sq. yd. .. 28c

All Steel Walnut Finished BED OUTFIT

COMPLETE

Consists of all steel Simmons bed with 12-inch panel. All steel spring and well filled sanitary mattress with roll edge. Sizes 4' 6" only ....

22.95

Walnut Coffee Tables

In oval or oblong design. Scalloped edge, removable glass tray in various designs. From

6.95

H. Florence Furniture Co.
PETERBOROUGH, ONTARIO
204-206 CHARLOTTE ST. PHONE 7651

Personals and Social News

Mrs. Harold Foster, 213 Stewart street, has been spending a few days in Toronto.

◇ ◇ ◇

Mrs. J. J. Duffus, Reid street, is visiting her daughter, Mrs. Harry Gainey, in Hamilton.

◇ ◇ ◇

Mr. J. J. Melor of Orono, a familiar Victory Loan figure, is in the city today speaking at a number of industrial plants on behalf of the 5th Victory Loan.

◇ ◇ ◇

Trevor F. Moore, vice chairman in charge of sales for the National War Finance Committee in the Province of Ontario, is in Peterborough today.

◇ ◇ ◇

LAC. Gordon Diplock of Toronto has been visiting his parents, Mr. and Mrs. D. T. Diplock, 512 Weller street.

◇ ◇ ◇

Miss Molly Brown, 47 Benson avenue, formerly society editor of the Examiner, reported in Toronto today to take up her duties with the Women's Division of the R.C.A.F.

◇ ◇ ◇

Charles McCutcheon, district organizer for the National War Finance committee for the Peterborough district, whose home is in Toronto, is in the city today.

◇ ◇ ◇

Lieut. and Mrs. Godfrey Scott and baby of Peterborough visited his mother in Belleville this week before reporting at Brockville where he will take a special course.

◇ ◇ ◇

PO. and Mrs. A. W. Holt of Vancouver have been visiting Mr. and Mrs. Maurice Holt, 469 Water street. PO. Holt left today for a visit in Windsor and will rejoin his wife here at the week-end.

◇ ◇ ◇

Flt. Lt. Ross Cameron, R.C.A.F. padre at Trenton and formerly minister at Dovercourt Presbyterian Church, Toronto, was in Peterborough, Wednesday to help with the Victory Loan.

◇ ◇ ◇

Mrs. Marie B. Sandison has been appointed as administrative secretary of National Young Women's Christian War Services. She was transferred from Quebec where she was in charge of rooms registry in the War Service department of the Quebec association.

◇ ◇ ◇

Mr. and Mrs. Jack Lorne, 507 George street south, have announced the engagement of their younger daughter, Evelyn Gladys to Raymond M. Stanlick, eldest son of Mr. and Mrs. G. Stanlick of Chatham. The wedding will take place in St. George's Anglican church, November 6.

Mrs. Harry Seaborn, Canrobert street, Campbellford, has moved to Peterborough.

◇ ◇ ◇

Friends will be sorry to learn that Mrs. Ben Pickering of Campbellford, is ill in Nicholls Hospital.

◇ ◇ ◇

Mr. and Mrs. Henry Clark, Walton Street, are observing the thirtieth anniversary of their wedding to-day.

◇ ◇ ◇

Trinity Club Meets

The weekly meeting of Trinity Club was held Tuesday evening with the devotional period in charge of Madge McWilliams, who was assisted by Jean Donaldson and Mrs. R. Clayton. An interesting message was given by Mr. R. L. Hale and the recreational period was under the direction of Elva Elliott. A light lunch was served at the close of the meeting.

◇ ◇ ◇

Legion Auxiliary

Mrs. Pegg, president of the Provincial Command of the Ladies' Auxiliary to the Canadian Legion of the British Empire Service League, reported at the convention held in London, Ontario, on October 4 to 7, that the auxiliaries had made and given approximately 8,000 large bales for overseas, given 2,250,000 vigarettes and 37,100 knitted articles to the armed services, made 520 quilts and sent a large number of 20-pound bales. She asked the members to carry on in the future as splendidly as they had in the past. Several ladies from Peterborough attended the convention.

—BUY VICTORY BONDS—

Princess Alice Speaks To W.I. Of Responsibility

OTTAWA, Oct. 21 — (CP). — A "great responsibility" rests upon Women's Institutes to help young men and women now in the services and war factories make a new start in civilian life after the war, Princess Alice said yesterday in an address prepared for delivery before the Eastern Ontario Women's Institute.

"Would it not be possible for Womens Institutes to enlarge the scope of their membership so that community centres might grow out of the Institutes?" she said.

"I can't help feeling that some such community scheme could really be of the greatest benefit, especially where the district is remote from a city....

"It is important that we should remember that so many of our disasters have been due to the fact that we failed to prepare for war in time of peace. Let us not make the equally grievous error of failing to prepare for peace in time of war."

—BUY VICTORY BONDS—

Norma Searles Is Wed In Salem Church

CAMPBELLFORD, Oct. 21 (ENS). —Evergreens, ferns and potted plants formed the pretty setting for the wedding of Norma Helen, daughter of Mr. and Mrs. Ernest Searles of Harold, to Jack Hagerman Watson, son of Mr. and Mrs. Lindsay Watson of Seymour, at Salem United Church at noon on Saturday. Rev. O. E. Wagar officiated, and Mrs. Harry Vanderfort played the wedding music, while during the signing of the register Mrs. C. E. Macklin rendered the solo, "I Love You Truly."

The bride, who was given in marriage by her father, looked lovely in a street-length dress of American Beauty velvet with matching hat and shoulder-length veil. She carried Queen Elizabeth roses and was attended by her sister, Miss Mae Searles, who wore a dress of gold crepe with brown accessories and carried bronze baby 'mums. Mr. Bill Watson, a brother of the groom, was best man, and the ushers were Messrs. Donald Watson and Ivan Searles.

For the reception following the ceremony at the home of the bride's parents, the bride's mother received in a navy blue crepe dress with corsage of pink baby 'mums and baby's breath. The groom's gift to the bride was a cabinet of silver, to the bridesmaid a pen and pencil set, to the ushers, billfolds, and to the pianist and soloist, silver bonbon dishes. Five girl friends of the bride, Misses Alta Hanna, Ethel Hagerman, Doris Pollock, Ada Sine, Phyllis Twiddy, assisted by Mrs. Delbert Sine, Mrs. Ernest Broadworth, and Mrs. Cleo Bedell, served the wedding dinner.

For travelling the bride donned a two-piece dress of brown canton crepe with matching accessories and tweed coat.

On their return from a wedding trip to Oshawa and points west they will reside on the groom's farm in Seymour East.

—BUY VICTORY BONDS—

SALLY'S SALLIES

Registered U. S. Patent Office.

Needlecraft Pattern

RE-DO YOUR BEDROOM

Why not give your spirits a lift by sprucing up your bedroom? Or make a guest room that you'll be really proud of. Make one of these charming dressing-table skirts with bedspread and pillow to match. You'll have the fun of your life! Instructions 653 contains complete directions for 6 spreads, matching dressing-table skirts, 3 pillows.

Pattern Number ....

Size ....

My Name ....

....

Address ....

I enclosed 20c for postage

Accessories Lead In Fall Styles

More and more women are waking up to the fact that the most smartly dressed of their companions no longer depend on a frock alone to present a smart appearance, but they are making use of fascinating accessories, which give them that extra touch of good grooming.

Fall accessories should be chosen early so that women get the most wear out of them. They are just as important at a football game as at an afternoon tea and at the present time hat and handbag sets in felt or velveteen are favorites. Colors such as bright red and green, should be kept in mind for both go well with black and brown, as well as presenting an appearance of cheerful lightheartedness.

Odd shapes in handbags lend a touch of individuality to women's appearances, and there is a greater variety than usual this year with the stress on envelope purses, the draw-string style, snap frames and long handles or pouchy styles with short handles. At the same time these accessories should not only be chosen for their appearance, but for their durabilty as well. Women now face the fact that the clothes they buy, must last them for a much longer time than those they bought before the war.

—BUY VICTORY BONDS—

Scout Auxiliary Has Annual Tea

St. John's Scout and Cub Mothers' Auxiliary held a successful tea at the home of Mrs. Fred Ford, 744 Armour Road, Wednesday for the purpose of raising funds for Christmas parcels for former Scouts who are now serving in the armed forces.

Mrs. George Groombridge, president, and Mrs. Ford received and tea was poured by Mrs. B. Ottewell and Mrs. J. Cridland at a table graced with a lace cloth and decorated with red and yellow mums and yellow candles.

Mrs. H. Kelsey acted as convener and her assistants were: Mrs. P. Hooper, Mrs. W. Brown, Mrs. N. Paterson, Mrs. A. McLeod, Mrs. S. Hall, Mrs. H. Lemmings, Mrs. C. Barton, and Mrs. L. Crocker acted as treasurer for the afternoon. A table of fancy goods was in charge of Mrs. R. Woodcock.

—BUY VICTORY BONDS—

Women In China Face Profiteers

Housewvies in Canada, in spite of the inconvenience of rationing should be thankful they are not facing the problem which confronts families in China. In Chengtu, capital of Szechwan, West China, rice has gone up from $2.50 a bushel to $600, and carpentry work from 20 cents a day to $50 a day.

The postage rate of 4 cents in Canada caused considerable dissatisfaction when it was introduced a few months ago, but an air mail letter from China recently received in Stratford had $21.20 in postage. Price control may have its faults, but conditions are much worse in a country which has been slow to take action in this direction, officials point out.

Chinese people are pinning their faith on the reöpening of the Burma Road, which will allow importation of many things, which they hope will scale down expenses and at the same time bring them up to date on current literature. Missionaries and educationalists there are using magazines, the most up to date of which were published in 1941. Only the radio keeps them in touch with the world.

Fashions

BUTTON-FRONT

As you can see by the sketches there is a striking way to vary this simple, alert looking little frock. After you've made up Pattern 9451 in a bright checked or plaid gingham try it again in a plain percale using contrasting color for the front panel and collar.

Pattern 9451 may be ordered only in children's sizes 2, 4, 6 and 8. Size 6 requires 1⅞ yards 35-inch fabric and ⅝ yard contrast.

Pattern Number ....

Size ....

My Name ....

....

Address ....

I enclosed 20c for postage

Dinners Of The Week . .

By MARY MOORE

SUNDAY

Tomato and Lemon Juice Cocktail
Rump Pot Roast
Pan Roasted Potatoes Broccoli
Celery and Radishes
Stewed Grapes with Soft Custard (see note)
Coffee

NOTE: At a ladies' luncheon some of the girls were talking about the stewed grapes they had been served at a well-known hotel and wanted me to tell them how it was done. It seemed to attract so much notice you people may want it.

Stewed Grapes: Wash grapes well, and remove from stems. Slip skins off pulp putting pulp and skins in separate dishes. To 4 cups grapes when whole you will need ½ cup water. Add this ½ cup water to the skins and stew covered for 5 minutes. Boil the pulp until the seeds float, stirring frequently at first to keep it from sticking. Strain the cooked pulp into the skins to remove seeds. Add ½ cup sugar, and the grated rind ½ lemon, and the juice ½ lemon and bring to boiling point covered. Immediately remove from heat and chill. You should taste the grapes to see if they are sweet enough—you do not want them as sweet as jam, but some grapes are sweeter than others. Some cooks add more water to the skins and add 1 tablespoon cornstarch to thicken them—but if this is done the grapes must be cooked at least 15 minutes to take raw taste from cornstarch.

MONDAY

Beef Pilaf with Rice (from leftover beef, with tomatoes and onions)
Mashed Potatoes Spinach
Pickled Beets
Apple and Raisins Rolls Coffee

TUESDAY (Meatless)

Potato and Peanut Croquettes (see note)
Shredded Green Beans
Cauliflower with Cheese Sauce
Stuffed Tomato Salad
Lemon Meringue Pie (see note)
Coffee

NOTE: To make these croquettes (and by the way you will see increasing numbers of peanut and peanut butter recipes in these columns because peanut products are an excellent substitute for meat) you will need 3 cups mashed potatoes, 2 cups ground salted peanuts, 1 tablespoon each onion, pimiento, 2 tablespoons butter melted, ⅓ cup finely cut celery, 1 tablespoon chopped parsley, 1 egg beaten, 1 teaspoon salt, v teaspoon pepper, 2 or 3 drops tabasco, egg and crumbs for crumbling, fat for frying. Combine all ingredients and shape into croquettes, roll in beaten eggs, then in dry crumbs. Fry in deep fat at 380 until crumbs are brown. Lemon Meringue Pie is a little better to me when half of the beaten meringue is added to the filling just before the filling is poured into the shell—this makes the meringue smaller, but improve the total pie.

WEDNESDAY (Familiar Guests)

Pork Steaks Baked in Tomato Juice
Baked Potatoes in Jackets
Green Lima Beans
Carrot Strips and Celery
One Crust Apple Pie using Thin Baking Powder Crust
Cheese (extravagant but good)
Coffee

THURSDAY

Kidney and Onion Stew
Creamed Parsnips
Boiled or Mashed Potatoes
Small Wedges of Cabbage
Chocolate Blanc Mange
Coffee

FRIDAY (Oven Dinner)

Baked Fillets
Casserole of Tomatoes
Scalloped Potatoes
Baked Apples Coffee

CARE FOR YOUR SHOES

AND BUY WAR SAVINGS CERTIFICATES WITH THE MONEY SAVED!

Long life is built into DR. M. W. LOCKE SHOES. That is why a little extra care, such as keeping spare shoes in trees and alternating pairs from day to day, will make your shoes live still longer. And here's a suggestion—Take the money you save in your shoe budget and invest it in a War Savings Certificate or two. You'll help our boys NOW . . . and the Certificates will help YOU when Victory is won.

R. NEILL LTD.

350-354 George St. Phone 8493

FOR SHEER, DOWNRIGHT GOODNESS

DO YOU know good coffee when you taste it? Then try Maxwell House. Linger over its fragrance—its full body and mellow smoothness. We think you'll agree that for sheer, downright goodness it can't be beat.

Maxwell House is a princely coffee because:

1. It's blended from carefully selected extra-flavor coffees—the very finest obtainable.

2. This fine blend is roasted by a remarkable process that roasts every bean *evenly all through.*

Yes, Maxwell House will give you the very peak of coffee goodness for every coffee coupon.

For wartime reasons Maxwell House is now *packed in bags*—in an All Purpose Grind only and at a lower cost to you.

This new grind is suitable for *all* ways of making coffee—coffee pot, percolator or glass coffee maker. If using a glass coffee maker, you may prefer to brew the coffee a little longer.

MAXWELL HOUSE Coffee

A Product of General Foods

MH283

● The soup sensation of the nation! Every package gives you 4 big servings of delicious, golden, chicken-y flavoured soup.

You'll welcome its new standard of speed and convenience. Just add contents of package to 4 cups of boiling water . . . cook for 7 minutes . . . and you're all set to enjoy a delicious, appetizing soup. Women everywhere agree that Lipton's Noodle Soup Mix is just like the best slow-simmered soup ever made at home.

And remember, there is no shortage of Lipton's Noodle Soup Mix. You can buy as many packages as you like. Ask your grocer for several packages today

2 PACKAGES FOR 25¢

AA16

A PRODUCT OF LIPTON'S

The Packers of

LIPTON'S FULL-FLAVOURED (Small Leaf) TEA

I thought my blouse was white until

...I saw Helen's RINSO-WASHED blouse!

PEGGY: Good gracious, Helen, next to your blouse mine looks downright dingy. How you must have rubbed to get it so gleaming white!

HELEN: Not at all! It's *easy* to get clothes the whitest white with Rinso. Rinso's thick, lively suds float away dirt—even ground-in dirt.

PEGGY: But is Rinso really safe for my washable colored clothes, too?

HELEN: It most certainly is! Washable colors stay bright as flowers, even after dozens of washings.

PEGGY: I'm convinced! From now on I'm going to use nothing but Rinso on washday.

Dishwashing's easier Rinso's Soak-and-Swish way! Just soak dishes in Rinso's rich suds; then swish them clean in no time. Rinse. Drain 'em, don't dry 'em. Grease is gone—they'll drain without streaking. And with Rinso your hands don't get red and rough!

YOU'LL NEVER BE SATISFIED WITH ANYTHING ELSE ONCE YOU SEE RINSO WHITENESS

IN WARTIME OR ANYTIME

NEW

COMES IN THE SAME FAMILIAR PACKAGE

GIVES THE WHITEST WASH

More washing power
Longer-lasting suds
Greater economy
Easier on hands

A LEVER PRODUCT

Of Interest to Women

New Hair and Hat Liason

Hattie Carnegie

Bright red felt is manipulated to a tight skull crown and soaring brim, one side of which is bound to the head with a couple of pheasant feathers and a bowknot of self felt.

By PRUNELLA WOOD

THE new hairdo which came in on a reduced pompadour and a bit of wishful thinking appears to be here to stay. The high-piled hairdo may not disappear, but the trend is definitely for a flat top and all the hair you can muster or buy stuffed oriole nest fashion into a net down the back of your neck. This calls for a new deal in millinery, and one successful entry is shown above.

How To Keep Your Lunchers In Tip-Top Health

By MARY MOORE

Carried lunches can be sources of a lot of fun.

They need never be monotonous. Forethought— not money or time, is a major ingredient they require to make them the envy of all fellow lunchers.

When planning home meals that lunch box should be in the front of your mind. For instance if you are having chili con carne for dinner make enough to fill the luncher's thermos bottle. When heated before he leaves for work it makes his main course; OR if you make a pumpkin pie line a custard cup with pastry too and fill it with the pumpkin mixture; OR when cleaning celery or carrots for the family dinner wrap a few stalks snugly in wax paper and put in the hydrator ready to pop in the lunch box. Plan to have a covered meat pie for dinner and make an extra individual one for the luncher.

When serving fruit desserts such as prunes, applesauce, fruit cup—fill the luncher's small covered jar and put it in the ice box until lunch is assembled.

You will see that I am taking it for granted that you have provided all those lunch box containers that are so handy; thermose bottle, covered jar— about 10 oz. size is most convenient; wax paper, and such things as paper cups, and napkins are taken for granted.

However such forehandedness is not the essence of the success of carried lunches — VARIETY'S the thing.

When buying the groceries pick up the odd package of nuts, dried fruits such as dates or raisins. These are godsends when you have no regular dessert, and can be slipped in the crevices in the box, to surprise the luncher, still hunting for something more.

A hot food of some kind is a great comfort to a luncher. You could provide a different one every day of the week: cocoa, coffee, tea, hot milk, bouillon, cream soups, chili con carne, thinned pork and beans, thinned spaghetti in tomato sauce, gumbos, etc.

Another stunt I would like to point up is choice tidbits of cold meat,—such as a couple of spareribs cut so that the delicious meat clings to both sides of each rib; or a cold drumstick; or pastry sausage rolls.

Have I opened up any new fields of thought you might set to work on?

Here are specific menus too, that will keep you going for a couple of weeks. If you have to plan your home meals around that all-important lunch box it is worth it to keep your luncher happy.

Lunches For Active Workers

(1) Pastry Sausages Rolls
Peanut Butter Sandwich
Hot Cocoa in Thermos
Celery Hearts and Carrot Strips
Applesauce Cookie

(2) Hot Chicken Gumbo in Thermos
Cheese and lettuce Sandwiches on Whole Wheat Bread
Gherkins Cole Slaw
Orange Milk Cookie or Dates

(3) Two Meaty Spareribs
Tomato Sandwiches
Quarter Head of Lettuce
Individual Apple Tart
Coffee

(4) Thinned Pork and Beans in Thermos
Whole Wheat Lettuce Sandwiches
Dill Pickles
Block of Cheese wrapped in Wax Paper Carrot Strips
Chocolate Cup Cake Peanuts
Milk.

Lighter Lunches for Office Workers

(1) Chopped Hard-cooked Egg Sandwiches on Whole Wheat
Celery Hearts
Apple Cookie Cocoa.

(2) Chopped Peanut and Celery Sandwiches on Whole Wheat
Piece of Cheese
Coleslaw in small covered jar
Gingerbread Cup Cake Dry Prunes
Coffee.

(3) Cream of Tomato SCoup in Theroms
Bacon and Watercress Sandwiches
Whole Carrot
Applesauce in small covered jar
Cookie Milk.

(4) Chopped Beef and Relish Sandwich on Whole Wheat
Devilled Egg Leaf Lettuce
Fresh Pear Oatmeal Cookie Tea

Nourishing Lunches for School Children.

(1) Liver Paste Sandwiches
Carrot Strips
Orange Sections wrapped in Wax Paper Ginger Snaps Milk

(2) Cream of Potato Soup in Thermos
Peanut Butter and Lettuce Sandwiches Celery
Baked Custard Milk.

(3) Cottage Cheese and Peanut Sandwiches on Whole Wheat
Whole Tomato or Tomato Jelly
Banana Cookie Milk.

(4) Sardine and Lettuce Sandwiches
Potato Chips Piece of Cabbage
Canied Plums in covered jar
Cookie Cocoa.

◆ ◆ ◆

The following are little items that fit particularly well into carried lunch boxes:

Sausage Turnovers.

One cup sausage meat, 1 cup of chopped ham or other leftover meat, 1 teaspoon Worcestershire sauce, 1 cup boiled rice, 1 egg, pastry. Fry sausage meat slowly for 10 minutes, stirring constantly. Drain off fat and add ham, rice, and sauce, mixing well. Beat egg thoroughly and add to mixture. Roll out pastry thin and cut in 4-inch squares. Place 2 tablespoons of meat mixture in centre of pastry, moisten edges with water and fold into triangles, salting edge by pressing with floured fork. Prick tops and bake 20 minutes at 400 degrees Fahr.

Applesauce Cup Cakes.

One tablespoon shortening, ¾ cup sugar (white or brown), 2 eggs, ½ teaspoon soda, ½ cup unsweetened applesauce, 1½ cups flour, 1½ teaspoons of salt, ½ teaspoon cream of tartar, ¼ teaspoon mace. Cream shortening, sugar, and eggs together until light and fluffy. Dissolve soda in applesauce. Sift flour, salt, cream of tartar and mace together and add alternately with cream to first mixture. Beat well. Bake in buttered cup cake paper cups or muffin tins in hot oven of 400 degrees Fahr. for 15 to 20 minutes. These may be filled by slicing off tops, adding whipped cream or cream or lemon filling, replacing tops, and frosting them. Delicious.

Write me if you would like lunch ideas for members of your family who are under or over nourished.

DOROTHY DIX

GOOD HOUSEKEEPER WILL RATE HIGH AS GOOD HUSBANDKEEPER

After Marriage Men More Stomach Than Heart; "Other Woman" Lures Because Dressed Up.

DEAR MISS DIX — Don't you think that excessive housekeeping is the reason why so many marriages fail? How can a man keep in love with a woman who smells of the kitchen and who is always working, she has but little time for making herself attractive to her husband. which, after all, is what most men desire. The reason men so often fall for the Other Woman is because they never see her with her hair tied up in a towel sweeping down the stairs, or in a dirty apron bending over the cook stove. They see her when she is at her best in a pretty frock, with perfume behind her ears. Keeping the house is all very well, but keeping a husband is better and more important.

A DISILLUSIONED HUSBAND.

Good Housekeeper Usually Good Husbandkeeper

ANSWER—Even so, brother, it is certainly more important to keep a husband than it is to keep a house, but I greatly fear that the woman who is a punk housekeeper is also a punk husbandkeeper.

Perhaps I have been unfortunate in knowing men of a sordid and earthly type who were much given to the flesh pots, but I have never yet observed a husband burning incense before a wife who burned the roast; or one who took any interest in holding the hand that was too fine and dainty to sweep a floor, or make a bed, or do any of the necessary work to make him comfortable.

So far as my observation goes, after marriage, at least, men are more stomach than heart and no amount of beauty or wit or talent in a woman atones to them for her being a bad cook, a slovenly housekeeper and a wasteful manager.

On the contrary, the woman who is a super-excellent cook can keep her husband eating out of her hand, and few are the men who roam away from a fireside that is always clean and swept and where, after a good dinner, their pet chair waits for them, flanked by the light that is adjusted just right for their eyes.

Of course, every man would like to have a wife who could be both a household drudge and a glamour girl at the same time; who could do the cooking and cleaning and scrubbing for the family, yet have their hands always in a squeezable condition, and who would always be decked out in frills and furbelows without their husbands having to pay for their finery.

It is also true that the charm of the Other Woman is that a man always sees her when she is dolled up, with her complexion on and her hair curled; whereas he gets a closeup of his wife as she appears at 7 a.m. as she leaps up to get his breakfast, and the children off to school, and the million other chores that call for a good, stout bungalow apron in place of chiffons.

But Lady Loves are one thing and wives are another. They cannot employ the same technique, and I am very confident that no wife will improve her standing with her husband by devoting more time and labor and thought to her personal appearance than she does to make him comfortable. Excessive housekeeping may send a few marriages on the rocks, but neglectful housekeeping keeps the divorce court working over time.

◆ ◆ ◆

DEAR MISS DIX—I have been married nearly nine years and love my husband very much, but the trouble is he doesn't hit it off with my people. They are always wanting us to dinner on Sundays and holidays and he simply refuses to go. If we don't go, there is a fight with them. And if I want to go, there is a row with him.

We have lived with them off and on since our marriage, and when they get peeved with him they throw up to him the time they fed him, and that is the reason he won't go. My husband is a poor man, but we are both satisfied, saving and trying to get a start in the world. But my family tell me he isn't treating me right by not giving me finery. So there is trouble about that. What shall I do?

MARY.

◆ ◆ ◆

Wife Must Defend Husband

ANSWER—Evidently your people have been kind and generous to your husband in giving him a home when he needed one, but they have spoiled the flavor of their generosity by reproaching him with what they have done for him. It is hard to feel grateful to those who twit you with what they have done for you, and who consider they have a right to treat you with contempt because you have accepted help at their hands. So you can't blame your husband for not feeling very kindly towards your family, and for not wanting to go to a place where he knows he will be insulted. Their bread must be bitter in his mouth.

Also, your people do very wrong in interfering in your affairs and trying to make you dissatisfied with what your husband can give you. Probably they don't intend it, but they have taken the surest way of alienating you and your husband from each other and breaking up your home.

The wise thing for your to do is to tell your family that they must keeps hands off and leave you and your husband to work out your own destiny, in your own way. Also, tell them that you will not listen to any further criticisms of him.

Your husband is wrong in object-

(Continued on Page 15)

Pimples and Blackheads
Relieved by this Medicinal Ointment

Whether in bathing suit or evening dress you become very much embarrassed by skin affections and irritations on the shoulders and back as well as on the face. Why not do something about it—something worth while. Dr. Chase's OINTMENT is a medicinal product on which you can rely for clearing up skin troubles of this nature as well as itching and eczema.
Mothers who are accustomed to use Dr. Chase's OINTMENT for baby's skin troubles and eczema find it so delightfully healing and soothing that they soon acquire the habit of using it for their own skin affections.
60 cts. a box. Economy Jar, five times as much $2.00

Dr. Chase's Ointment

Back our gallant fighters. They're smashing the pill boxes and clearing the way. Buy 5th Victory Loan Bonds to give them the tools to finish the job. They're counting on you: don't let them down. Buy and speed their Victory!

5TH VICTORY LOAN

Peterborough Safety Service
220 King St. Phone 3445

Superfluous Hair
On Face and Moles
Completely Permanently and Painlessly Removed by Electrolysis. Eyebrows permanently arched. For appointments 'Phone 6423 or write
MRS. MARIE MURDUFF
409 Wolfe St.

"WHAT A SHOT THE KID HAD!"

"It's quiet in here. Guess I'll sit and think awhile. Lord how he loved those skates. And what a wonder he was on 'em!

REGRET TO INFORM YOU HEAD-
QUARTERS OVERSEAS ADVISES...

"Guess being good with a hockey stick must have come in handy to him, learning how to handle a bayonet properly. He was quick as a flash. What a shot the kid had!

YOUR SON SERIOUSLY WOUNDED
WHILE ON ACTIVE DUTY...

"It's a pity wars can't be fought by us older ones, with most of our living behind us. But it seems only kids can take it . . . kids with fire in their veins and springs for muscles and steel for bones . . . like Johnny.

BE ASSURED HE IS RECEIVING
BEST MEDICAL ATTENTION...

"Oh, Johnny, come home again! Come home running, shouting, tramping in and out of the house with muddy feet and clothes awry. Come home, Johnny, shouting, laughing, heedless, turning the house topsy turvy in your endless quests for lost sweaters and misplaced mittens. But come home to us, Johnny, come home . . .

HOPE TO RELIEVE YOUR ANXIETY
SOON AS POSSIBLE... LETTER FOLLOWS.

"If prayers will do it, you'll be back, Johnny. But we're not stopping with prayers alone, boy. We're working for it, buying with every last cent we can scrape together the Victory Bonds that put weapons in your hands and sound ships under you and good food in you and dressings and drugs to care for your wounds.

"This is our pledge to you, lad: that when you sit again at our table and look into our eyes you'll know we did not fail you, that we gave everything we had, just as we gave you."

THE HOUSE OF SEAGRAM

Of Interest to Women

Everyday Interest

By ALICE ALDEN

ALL ISN'T glitter and glamor in the dress world. After all, the majority of women are most interested in the little frock that take us through the day and also through the seasons. Lovely Laraine Day wears such a dress, a simple, smart model in black crepe with a vestee and set-in waistline of black and white jersey. Color contrast is provided by the flower of sharp scarlet crepe.

THE ENQUIRY COLUMN

By MARY MOORE

QUESTION—Last year I found in a paper a very simple nice recipe for apples. I don't remember the name. I used it once and my family liked it but when I went to make it again I had lost the recipe, and I can't remember amounts for making. Ingredients were, apples, brown sugar, flour and white sugar. Cut up apples, put one sugar on them, mix the other with the flour and put on top of apples and bake. Very simple to make and very delicious. Could you supply these amounts for me? Thanking you,

J. C.

◆ ◆ ◆

ANSWER—I think the dish you describe is Apple Crisp; I use a little butter in it.

Apple Crisp

Four cups sliced apples, 2 tablespoons boiling water, ¼ to 1-3 cup butter, ¾ cup flour, ¼ cup brown sugar, ¼ cup white sugar. Put half the apples in buttered pudding dish, and sprinkle with the white sugar and boiling water. Mix together the butter and brown sugar and flour, making them into a course meal by rubbing between the fingers, or creaming with wooden spoon. Spread remaining apples in dish, cover with crumb mixture, spreading it smoothly and bake at least 40 minutes at 400 deg. Fahr. Longer slower baking makes the apples browner but is preferred by many. Mace may be sprinkled over apples by those who prefer a little spicing. This is good served with top milk—or if you want to extend yourself, ice cream, or whipped cream or Devonshire cream (try and get it).

◆ ◆ ◆

QUESTION—In one of the American magazines there was a recipe for a steamed bread something like Boston brown bread but using peanut butter and no sugar. I should have clipped it when I read it but I guess you are familar with that old saw. Do you happen to be familiar with the recipe? If so I would appreciate it if you had room to print it.

MARG. FALL.

◆ ◆ ◆

ANSWER—I have a book of peanut butter recipes and the following is the nearest to the one you describe.

Peanut Butter Bread

One cup cornmeal, ¼ cup molasses, ½ cup all-purpose flour, 1 teaspoon each soda and salt, 4 tablespoons peanut butter. 1½ cups buttermilk, ¼ cup molasses, 1 egg, ½ cup raisins or other dried fruit, cup chopped salted peanuts. Sift the meal, flours and salt and soda together. Blend peanut butter into this mix, by rubbing with finger tips. Combine egg, molasses and buttermilk. Fold raisins and peanuts into mixture. Fill well greased moulds about 2-3 full. Steam 2½ hours. These keep well and are excellent if kept covered to ship in Christmas boxes. This loaf makes delicious toast for an afternoon tea—pass cottage cheese and raspberry jam with it.

◆ ◆ ◆

QUESTION—I know some people will think I am too timid, but I want to make squash pie but don't know whether I can use my pumpkin pie recipe. Please give me a good squash pie recipe. I like your recipes.

ANN O'T.

◆ ◆ ◆

ANSWER — Squash may replace pumpkin in your pumpkin pie, but here is my recipe to make sure.

Squash Pie

Plain Pastry, 2 cups well mashed and strained baked or boiled squash (summer or Hubbard), 1 cup milk, 3 egg yolks, beaten, ½ cup sugar, 1¼ teaspoons cinnamon, ¼ teaspoon each cloves and ginger and nutmeg, 1 teaspoon salt, 3 stiffly beaten egg whites. Line a pie pan with plain pastry and pinch with fingers to make a high edge. Mix the pumpkin and milk together and add the beaten yolks. Mix the spices and salt with the sugar and add them. Mix well and fold in the beaten whites. Then pour into shell (which could be baked for 5 minutes in slow oven to dry shell and prevent it "soaking" before filling is poured into it.) Bake pie at 450 for 10 minutes then reduce heat to 375 deg. Fahr. to finish baking—filling is firm to touch when done. Good served with unsweetened whipped cream and a spoonful of honey or cream.

THE STARS SAY . . . .

By GENEVIEVE KEMBLE

For Friday, October 22

A MODERATELY auspicious day if forecast from the predominant aspects. There may be pleasant surprises, probably in connection with travel trips or possibly in a romantic adventure, suddenly arising. It would be well however to be prudent since there is a sign of a clash with a group or public body. Decisive moves, grasped wisely, should pay big dividends. There is good promise in cultural fields, for talent or skills.

If It Is Your Birthday

Those whose birthday it is may look for a pleasant and propitious year with sudden happenings stirring in all fields. The artistic and literary talents are sharpened, but it will take quick action to make the best of openings. Romance and adventure are in the air, but call for prudence not to run against public or community intervention. Business and travel may be stimulated.

A child born on this day may be versatile probably in artistic creative work. It might attain eminence for exceptional skill winning popularity.

—BUY VICTORY BONDS—

Dorothy Dix

(Continued from Page 14)

ing to your going to your parents' alone if he is not willing to go with you, and occasionally he might swallow his pride and go with you to see them.

But the real solution to your problem is to move as far away from your family as you can. Absence makes the heart grow fonder of your in-laws.

◆ ◆ ◆

DEAR DOROTHY DIX — My roommate and I are both sophomores in college and expect to be married year after next, if the war is over by then. Now my roommate and I want to spend the next year together and plan our hope chests together, but we must make our living. What can we do to earn money? We want to do something interesting.

SALLY AND LOU.

◆ ◆ ◆

ANSWER—No trouble to find plenty to do now when the government is not only calling for young, intelligent, educated girls, such as you are, but teaching them all sorts of well-paid trades. Go to any of the Red Cross branches or any of the other war agencies and talk it over with those in charge. They will tell you where to go and what to do.

But you must realize that the war has changed everybody's plans, and no girl can sit down now and embroider doilies for her hope chest with the certainty that she will be married year after next to her sweetheart. Her fiance is in the army for the duration. She does not know when he will come back, or how he will come back, and so it is not only the part of patriotism but of wisdom for her to fit herself for some task by which she can support herself. Get busy.

Released by the Bell Syndicate, Inc.

Return Engagement

By ALICE ALDEN

THE BERET, that most comfortable of hats, is back with a bang, especially when Lilly Dache includes several versions in her collection. Here is a Dache beret all dressed up with glistening jewel ornaments and a feathery quill. The beret is of black felt. A matching jewel studded collar lends interest to even the simplest black frock and turns it into something pretty important.

This Week's Best Wartime Recipe

Contributed By Mary Moore Readers

DEAR MARY MOORE: I do not think the recipe I am enclosing is so new, but I do know it comes in handy to me when I am out of meat and have worked too long at canning and ironing and have no time to shop. It uses rice and cheese—things that we should all have had all the time, and is very nourishing and my family likes it very much:

Rice Croquettes.

Two cups cooked rice—about ¾ cup when raw, 2 beaten egg yolks, 1 teaspoon salt, ⅛ teaspoon cayenne pepper, ¼ cup grated cheese (you may increase this if you want to), ½ cup thick white sauce (using 1½ tablespoons flour to ½ cup milk), 2 slightly beaten egg whites, 1 cup dry crumbs. Combine the rice, egg yolks, seasonings, cheese, and white sauce. Spread thin on plate to chill well. Shape into croquettes and dip in egg whites, then in crumbs. Fry in deep hot fat until golden brown and drain on paper towel. This is good with tomato sauce, or with heated canned tomato soup over it.— Sent in by Mrs McIntosh.

◆ ◆ ◆

I was glad to see this croquette recipe, because croquettes seem to take the place of meat on a plate on meatless days, better than most substitutes. The success of a good croquette lies in the fact that inside must be soft and hot and flavorful, while the outside is crisp and brown. Thanks, Mrs. Mac.

Use FLEISCHMANN'S YEAST
Forget Bread Baking Fears
It's Been Making FINE BREAD for 70 YEARS

● It's true, Fleischmann's Fresh Yeast gives praise-winning bread at every baking—bread that's fine in texture and sweet-tasting. That's why it's been Canada's favorite fresh yeast for 70 years. It's absolutely dependable for *extra* good bread. Use it if *you* bake at home. At your grocer's. Get some today!

GET MORE VITAMINS — MORE PEP! Eat 2 cakes of FLEISCHMANN'S *fresh* Yeast every day. This Yeast is an excellent natural source of the B Complex group of vitamins!

MADE IN CANADA

"I get my *Extra* vitamins and minerals this way"

"The way is simple and easy—I supplement my regular meals with a cup of Ovaltine night and morning, to secure those *extra* vitamins and minerals so essential to good health."

Authorities say 3 out of 4 people are underpar—undernourished—for lack of enough Vitamins and Minerals. But experts agree with 3 average-good meals a day and Ovaltine you are getting all the *extra* vitamins and minerals you can profitably use—except Vitamin C which is plentiful in fruit juice.

Ovaltine is recognized not only as a rich source of vitamins and minerals but, equally important as a well-balanced dietary food supplement prescribed by doctors the world over for those who are thin, nervous or underpar.

So don't worry about vitamins and minerals. Rely on Ovaltine to give you all the *extra* ones you can use—in addition to its other well-known benefits. Just follow this recipe for better health

3 MEALS A DAY + OVALTINE NIGHT AND MORNING

Get Ovaltine today at your drug or grocery store.

Two Glasses* of OVALTINE are equal to
VITAMIN A in 4 oz. average butter
VITAMIN B1 in 6 slices whole wheat bread
VITAMIN D in 1 teaspoon standard Cod Liver Oil
VITAMIN G in ¾ oz. dried brewers yeast
IRON in 3 oz. liver
CALCIUM in 2½ oz. Cheddar Cheese
PHOSPHORUS in 2½ oz. Cheddar Cheese
*Made as directed with average milk

OVALTINE
THE PROTECTING FOOD-DRINK

120

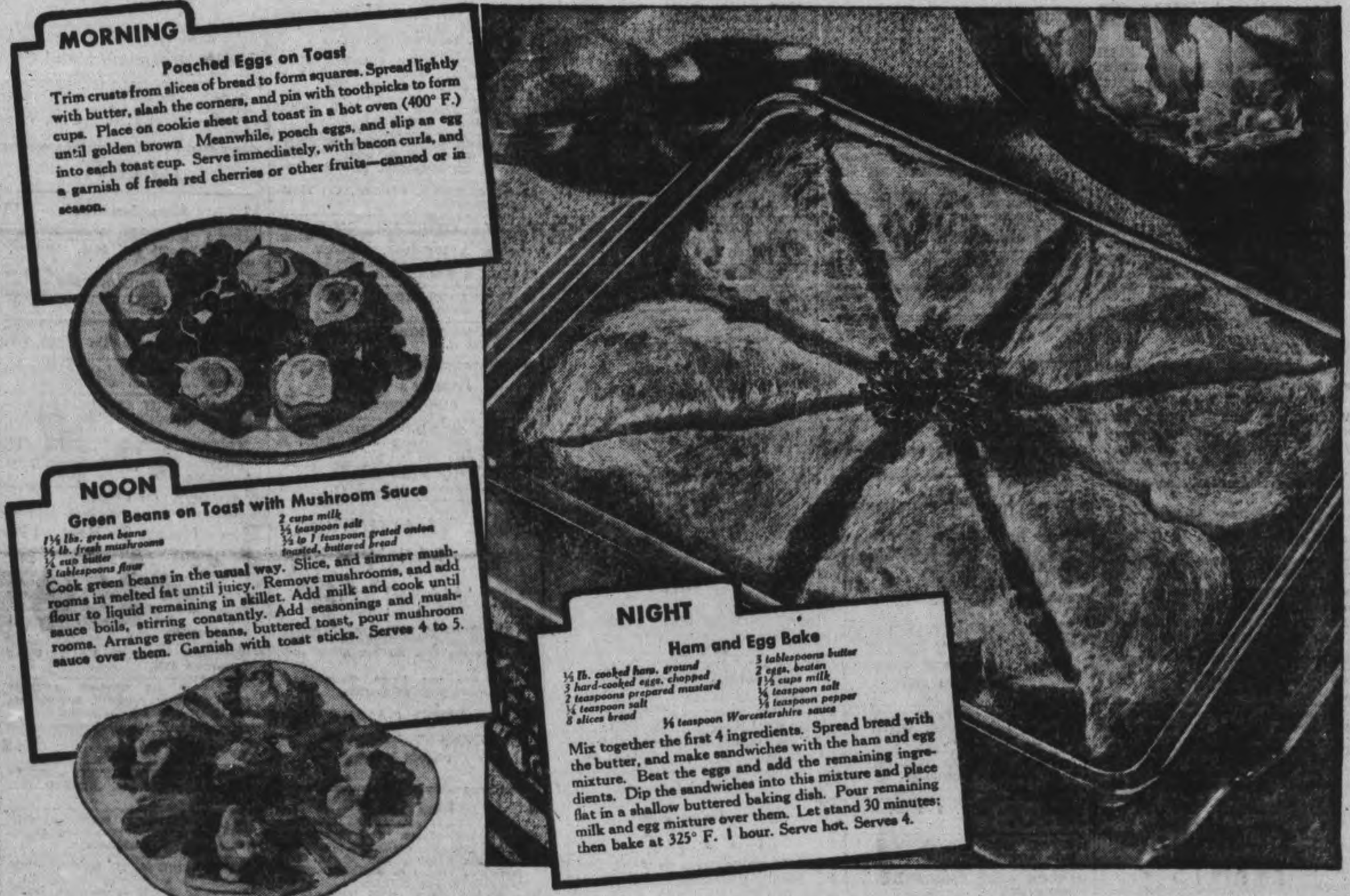

VITAL TO YOUR WAR-TIME DIET

Top-grade, energy building bread to keep you fightin' fit!

● Today — when our working men and women need more good foods than ever for greater stamina and vitality, BROWNS' Soft Bun Bread is a better food than ever before.

Spread through each delicious slice of BROWNS' Soft Bun Bread there's extra goodness and nourishment . . . all the satisfying flavour and moist freshness that has made this snow-white, fine textured loaf a favourite with housewives everywhere.

So think of more ways to serve this delicious BROWNS' Bread. These busy days you can save time by including more of this prime food in your meal planning. For economy . . . for taste . . . and for greater nourishment serve BROWNS' Soft Bun Bread every day—at every meal.

YOUR 3 MEAL-A-DAY CEREAL

WELL BAKED BY
BROWNS' BREAD
Limited
100% Canadian Company

BROWNS' BREAD

READ EVERY AD EVERY DAY— IT PAYS!

EXAMINER CLASSIFIED ADS

Bring or Phone your Ad—Dial 4641—to the Ad Taker Before 1 o'Clock Daily and on Saturday, 10 o'Clock. Rates Low as 1½c per word

QUICK RESULTS AT SMALL COST!

Births Marriages Deaths

In Memoriam Cards of Thanks

BIRTHS

GRAHAM—To Mr. and Mrs. Milton Graham (nee Bertha Mahood) at Nicholls Hospital, on Thursday, October 21, 1943, twins, a son and daughter.

McCONKEY—Mr. and Mrs. Harry McConkey are happy to announce the birth of a son in Nicholls Hospital, on October 14, 1943 (a brother for Keith and Sandra).

NORTHEY — To Mr. and Mrs. Clarence Northey, on Monday, October 18, 1943, at Nicholls Hospital, the gift of a son.

—BUY VICTORY BONDS—

ENGAGEMENT

Mr. and Mrs. J. B. Lorne, of 507 George street, south, Peterborough, Ont., announce the engagement of their younger daughter, Evelyn Gladys, to Raymond M. Stanlick, eldest son of Mr. and Mrs. G. Stanlick of Chatham, Ont. The wedding to take place at St. George's Anglican Church, November 6, 1943.

—BUY VICTORY BONDS—

DIED

SHEA — At St. Joseph's Hospital, Wednesday, October 20, 1943, Sister Mary Eleanor, beloved sister of Mrs. J. O'Brien, Mrs. Mrs. F. Dunn, and Mr. J. Shea, all of Toronto.

Funeral from Mount Saint Joseph, Friday, October 22 at 9:30 a.m. Interment in Saint Peter's Cemetery.

McGUIRE — Died in Hastings on Tuesday, October 19, 1943, Ellen McGrath, beloved wife of the late Francis McGuire, in her 80th year.

Resting at the Tedford Funeral Parlors, Hastings, until Friday morning, October 22, thence to Church of Our Lady of Mount Carmel where Requiem High Mass will be celebrated at 9 a.m. Interment, Cobourg R. C. Cemetery.

—BUY VICTORY BONDS—

IN MEMORIAM

FLEETWOOD—In loving memory of our dear mother, who passed away, October 21, 1918.

However long our lives may last,
Whatever lands we view,
Whatever joy or grief be ours,
We will always thinks of you.
— Always remembered by her Family.

—BUY VICTORY BONDS—

CARD OF THANKS

Mr. and Mrs. James W. Clysdale of Birdsall wish to thank their neighbours and friends for their assistance and the many kindnesses shown when they lost their home through fire.

FLORISTS

TURNBULL'S FLOWERS LIMITED 441 George. Phone 7583 Nights 3257

THE PETERBOROUGH FLORAL CO. Flowers Delicately Arranged For All Occasions 436 Water Telephone 6912—Nights 6746

COMING EVENTS

First insertion, 20 words or less, minimum charge 50c Subsequent consecutive insertions 40c per insertion All over 20 words, 2c per extra word per insertion

RADIO STATION CHEX BROADCASTS ALL SOCIAL COMING EVENTS EVERY MONDAY WEDNESDAY AND FRIDAY AT 11:30 TO 11:45 A.M. PETERBOROUGH BROADCASTING COMPANY, LTD.

DANCE AT CAVAN COMMUNITY Hall, Friday, October 22. Music by Galloway's Orchestra. Admission 50 cents.

RUMMAGE SALE — OPPOSITE Capitol Theatre, Saturday, October 23, auspices of No. 2 group, Cheerful Workers Bible Class, St. James Church.

RUMMAGE SALE — M A R K Street Church Scouts and Cubs Auxiliary, Saturday, October 23, 9:30 a.m. Dutton's Nut Shop.

COMMUNITY CONCERT SERIES campaign Monday, October 25 to Saturday, October 30. Headquarters, Y.M.C.A. Adults $5.00 Students $3.00.

THE PETERBOROUGH COUNTY Progressive Conservative Annual Meeting in the Co-Op Hall on George street near C. P. R. Station, Tuesday evening, October 26 at 8:15 o'clock. Election of officers and selection of delegates to Provincial Annual meeting.
—COL. EVERETT BIRDSALL, President.

RUMMAGE SALE — S A I N T Andrew's Church Basement, the Kirk Street entrance, Friday evening, October 22. Doors open 6:30.

DANCE AT THE LEGION HALL Thursday, October 21. Graydon Sheldon Orchestra. Modern and Old Time Dancing Admission: Ladies 35c, Gents, 50c. Tune in CHEX, 9.00 to 9.30.

RUMMAGE SALE ON FRIDAY, October 22, in Dutton's Nut Shop by Otonabee Chapter, I.O.D.E. Store opens at 9:30. Members having saleable articles please call 8796 or 4738.

RUMMAGE SALE, 352½ WATER, Friday 5 p.m., Saturday 9 a.m. W.C.T.U.

CLASSIFIED ADS BRING QUICK RESULTS

PERSONALS

"LLOYD'S CORN AND CALLOUS SALVE" relieves pain quickly Get a jar to-day 50c at Bogue's, Lynch's Finn's and Tamblyn's Drug Stores

PROPER FOOD MAKES ALL THE DIFference Take Page-Griffiths, BETA-MIN (B-Complex) tables once a day. McDERMID DRUGS.

FUMED OAK LIBRARY TABLE. EXcellent condition. Telephone 6517.

WILLIAM WALKER Write or call home. Mother very low. F. WALKER, SR., Coe Hill.

MRS STANEY IS IN TOWN WITH her French Polish, and will call.

RAWLEIGH'S PRODUCTS. 360 SIMcoe. Telephone 3055.

FULLER BRUSH PRODUCTS J Wright, 580 Bolivar, Telephone 8502.

FULLER BRUSHES ALWAYS ON hand Salesman, F. C. Dawe, Telephone 4789, 451 Water.

SPIRELLA FOUNDATION GARMENTS Dial 3011.

FULLER BRUSH REPRESENTATIVE Telephone 9778

Landscaping

BROOKDALE-KINGSWAY NURSERIES Bowmanville, will be at your service for all kinds of Planting. Telephone C. A. Cowan, 4598

Custom Tailoring

DOES YOUR COAT OR SUIT NEED Altering? Have it done now. Tony Pepe, Greene Building Dial 4295.

Piano Tuning

WILLIAM POTTER PIANO TUNING (Formerly Heintzman) Dial 9462

3a Hairdressers 3a

EXTRA SPECIAL — REGULAR $7.50 Oil Permanents for $5.00. Regular $6.00 for $4.50. Regular $5.00 for $4.00 Miss Reid's, 416 Water Street Dial 4431.

PARIS BEAUTY SALON — SPECIAL Permanents $1.95 includes Shampoo Finger Wave, Testing, and Individual Cut Telephone 5311 184 Hunter W (opposite Bell Telephone Co)

SPECIALS — END PERMANENTS $1.00 up Oil Permanents $2.50 up Downer's. Dial 8874.

MARY MARINO SUGGESTS FOR FINE Dry Hard-to-curl Hair, one of her better Oil Waves at $7.50 Other Oil Waves from $3.50 up Dial 8663

HOLLYWOOD OIL PERMANENT WAVES Regular $5.00 for $3.50 Rosanne Beauty Salon, Kresge Building. Dial 8837

FOR SALE

4 Miscellaneous 4

DRESSER. 178 AYLMER.

RADIO. TELEPHONE 7196.

QUEBEC HEATER, DRY WOOD. TELEphone 4511.

Artificial Flowers
Rose Buds, Roses, Carnations, Peonies, Poppies, Canterbury Bells, Delphiniums, —various colours and designs, 19c per spray, up.
F. H. JOHNSTON
Corner George and McDonnel
Telephone 4697

BOY'S BLACK LEATHER MACKINAW, size 10; Lady's Black Winter Coat, size 16 132 Maude.

LADY'S NAVY BLUE FALL COAT, 18, chamois lined, reasonable. Telephone 5538.

AXMINSTER RUG, 9 x 12, CHEAP 588 George.

MOFFAT GAS STOVE, 4-BURNER, Oven and Broiler. 480 Glengarry.

MAROON BABY CARRIAGE. TELEphone 9607.

ELECTRIC WASHER, $45.00. WRITE Box 192, Examiner.

SHEER and CREPE
BLOUSES
1 39
Friday Special
AT
BLACK'S
GEORGE AT KING

ROUND EXTENSION TABLE, SIDEboard, Four Kitchen Chairs, Tub Stand. Telephone 8329.

RANGETTE, RADIO, ICE-BOX, PAIR Hip Rubber Boots. 44 Lafayette.

DRESSER, MANTEL CLOCK. 241 Stewart Street.

QUEBEC COOK STOVE, IN SPLENDID shape. Call after Five, 776 Aylmer.

BABY'S SMALL CRIB. TELEPHONE 6822.

BANNER RANGE, WITH RESERVOIR. 47 Alfred.

BLACK COAT, PRACTICALLY NEW, size 40. 99 Aylmer.

MAN'S WINTER OVERCOAT, CHILD'S White Goloshes. Dial 9182.

Four Tine Long Handle Forks $1.65
Singletrees .. each $1.00-$1.75
Neckyokes $4.00
Crow Bars $1.50
Hay Fork Handles .. 50c-80c
Canthooks, complete ... $4.00
Straight Coulters $1.25
Wood Splitting Wedges each 50c
Charlton Bros.
REPAIR SHOP
Wolfe and Rubidge Streets
PHONE 6884

VICTROLA, LEATHER-BOUND PORTable Victor, good condition. Telephone 4114.

FOR SALE

4 Miscellaneous 4

BABY'S BATHINETTE, DRESSING Table, and Play Pen, like new. Dial 9931

FREEDOM FROM WORRY! FREEDOM FROM WANT.
MUTUAL BENEFIT HEALTH AND ACCIDENT ASSOCIATION
Room 6 184 Charlotte Street Telephone 8207
Largest Health and Accident Concern in the World.

YOUNG MAN'S OVERCOAT, SIZE 17; also French Poodle. 591 Gilmour, Mornings.

BUGGY, LEATHER COAT, DAY-BED, Dishes, Tables, Chairs, Dresser, Camp Blankets. 376 Stewart Street, side door.

GIRL'S CHINCHILLA 3-PIECE OUTfit, $3.00; Chinchilla Snow Suit, $1.75; Lady's Goloshes 7, $1.50. 603 Stewart Street. Telephone 8889.

CHEESE VATS
CULVERT PIPE, STEEL
CEMENT BLOCKS.
The Peterborough Metal Co.

BLACK CARACUL COAT, 16-18, $30.00. Call 4720.

STORM DOOR 2' 6" BY 6' 6", WITH Glass, $4.00. 376 Rubidge Street.

THREE-BURNER GAS STOVE, WITH Oven; Ladies' Aid Carpet Sweeper, Verandah Extension Gate, Trunk Rack for Car. 575 Romaine.

QUANTITY OF GALLON JARS, SUITable for Cider Boorman's Beverages.

GIRL'S 3-PIECE WINE COAT SET, size 6, $4.00; Navy Reefer, $2.50; Gym Shoes, 13, Telephone 7932.

TWO OVERNIGHT CABINS, CHEAP. Corner Lansdowne and Western Avenues. Dial 3297.

ONE BROWN COAT, SIZE 14, GOOD condition; Dresses, size 14. Mrs. Henry, 523 Aylmer 9868 after Six.

MODERN DINING SUITE, EASY Chairs, Beach Range, Congoleum Rugs, Man's Overcoat 36. 739 Water.

PREMIER JUNIOR VACUUM CLEANer. Miller-Powell Co., 436 George.

TURQUOISE BLUE TAFFETA EVENing Dress, worn twice; Hunter's Green Wool Suit, size 18. Gurney Cook Stove. Telephone 4334.

BLUE BOUCLE COAT, CHAMOIS lined, Fur trimmed, size 16, $15.00. Telephone 5476

¾ STEEL BED, SPRINGS AND MATtress, good condition. Apply, after Six, 424 Rogers

BEATTY
Authorized Dealer
Sales and Service
Have Your
WASHER
Any Make
Serviced By Experts
Gibbons & Knox
HOUSEHOLD APPLIANCES
332 George Street
Phone 3129

BOY'S OVERCOAT, SIZE 15 YEARS; Girl's Winter Coat, size 12 years. Dial 5396.

EIGHT-PIECE OAK DINING-ROOM Suite, good condition. 370 Hunter West.

BEIGE WINTER COAT, WITH FUR Collar, in good condition, size 12 or 14. At 138 London Street, $12.00.

ANTIQUE WALNUT COMBINATION Phonograph-8-Tube Radio. 359 Aylmer, Upstairs Apartment

FOUR-BURNER GAS STOVE, WITH Oven, good condition. 290 Parkhill.

LADY'S BROWN WOOL TWEED COAT, Sports style, size 1416, $7.00. 185 Princess.

QUEBEC HEATER, ICE-BOX, AND Victrola. 569 Harvey

TWO BLACK COATS, FUR-TRIMMED, 42, 36; Fur Neck Piece 224 Aylmer.

JOBBERS.
Plumbing and Heating Materials, Pipe, Belting, Pulleys, Shafting, Saws, Electric Motors, Machinery, Steel Drums and Barrels
Iron—Steel—Metals
Buildings Wanted for Wrecking.
THE PETERBORO METAL CO
256 Simcoe. Telephone 8301

BROWN STEEL BED AND SPRINGS, like new. 273 McDonnel.

GENTLEMEN'S BICYCLE, GOOD condition. 459 Chamberlain.

DOUBLE STEEL BED. TELEPHONE 6671.

FUMED OAK LIBRARY TABLE, EXcellent condition. Telephone 6517.

CHROME-FINISHED BICYCLE; ¾ Violin; Guitar. 8189.

VICTOR 9-TUBE RADIO, GOOD CONdition; also Gramophone, good condition. Telephone 7190, or call at 338 Parkhill Road.

GREEN COAT AND TAM TO MATCH, good as new; cost $39.00; sell cheap; size 16; owner in Army. Also Boy's Plush Overcoat, size 12. 53 Victoria Avenue

BEIGE POLO COAT, SIZE 14 TELEphone 4121.

¾ SPRING-FILLED MATTRESS, ONE Felt Mattress. 178 Aylmer.

OLD AND USED LAWN MOWERS, ANY condition. Charlton Bros., Telephone 6884.

BOY'S OVERCOAT, SIZE 14. 177 Douro Street.

QUEBEC HEATER, IMMEDIATELY. Dial 9392.

TWO UPRIGHT PIANOS — ONE FOR $45.00, other for $75.00. Tuned and Delivered, Parks' Studio, 208 Charlotte Street.

BOY'S 3-PIECE OUTFIT, SIZE 4; Spinet Desk, Man's Overcoat, 38-40, Man's Coverall Suit, size 38, Boy's Mackinaw, size 10. 600 Harvey.

FOR SALE

4 Miscellaneous 4

FOUR HOT WATER RADIATORS, ONE Oke Stove. F. R. J. MacPherson, 450 George.

TWO USED SEWING MACHINES. DIAL "Singer," 8425.

EIGHT-PIECE SOLID OAK DINING Suite. Telephone 7759.

WHITE PRAM. 328 KING.

GENTLEMAN'S C.C.M. BICYCLE, Lady's Bicycle, both in perfect condition. Telephone 7327.

A FEW FOX KENNELS LEFT, SUITable for Tool Houses, Dog Kennels, or Small Flock of Chickens; also New Fox Wire, different widths. 813 Water.

5 Dogs, Cats, Birds, Etc. 5

COLLIE PUPPY, $1.50. DIAL 6315.

CHOICE SPANIEL PUPPIES, WHITE Giant Rabbits. Welch, 140 Douro. 5840.

THOROUGHBRED REGISTERED MALE Scotch Collie, intelligent, 4 years old, excellent pet. Write Box 197, Examiner.

6 Fuel 6

WOOD. KELLY'S WOOD YARD, 132 Hilliard. Telephone 7116.

7 Livestock and Poultry 7

LEICESTER EWES, EXCEPTIONALLY high grade 3-year, Yearlings, Lambs, Cheviot cross; thoroughly wormed and trimmed; good mouths, udders, and heavy fleeces; many twins, heavy milks. One Cheviot Ram, 1st prize C.N.E. 1941, outstanding, prepotent; formerly heading flock from Macdonald College. C. A. Temple, Telephone 61, Millbrook.

MIDDLE-AGED HEAVY WORK HORSE or would Exchange for Bull, Bert Godfrey, Lakefield Highway.

TWO YOUNG COWS, 5 AND 6 YEARS old, Durham and Holstein, due to freshen soon. Telephone 5065.

SELL OR TRADE FOR PIGS, GOOD Work Mare. Dial 5074.

NINE DARK RED DURHAM STOCKER Cattle, 600 to 700 lbs. each Leonard Meade, 367 McDonnel, after 5.

40 GOOD STOCK CALVES, ON MARket, Saturday

FRIDAY AFTERNOON ONLY, AT Havelock. 70 Good Stock Calves. George A McGowan, Havelock.

22 PIGS, 6 WEEKS OLD. DIAL 8054.

16 WHITE LEGHORN HENS. 47 Conger Street.

40 NEW HAMPSHIRE PULLETS. 90 Park South.

7x Farmer's Needs and Supplies 7x

10 TONS OF BALED TIMOTHY AND Alfalfa Hay Apply J. J. Kelly, R. R. No. 1, Warsaw.

GOOD FRAME BARN 28 x 50, APPLY Dinnie Hendley, Long Lake, Apsley.

FARMERS ATTENTION!
MILK WANTED
The Recently announced Subsidy on Milk used for Condensed Milk, etc., makes this market quite attractive.
We can use Large Quantities, and solicit your shipments.
SILVERWOOD DAIRIES LTD.
PETERBOROUGH BRANCH.
PHONE 5751

8 Real Estate 8

Large Brick House. Full Plumbing, light, furnace, stable, drive shed, acre good garden, land all in good condition, Village of Bailieboro. Bargain $3,100
Nice 50-Acre Farm, good land, Brick House, good barn, all in good shape, $3,000
Many others all districts. One to Rent.
P. E. RUTHERFORD
146 Hunter Street 3602

FOR SALE OR RENT, BRICK HOUSE, 7 Rooms, all conveniences, new furnace, garage. Immediate possession. Telephone 8872.

UNUSUAL VALUE!
$2,300.00—Has 5 Rooms, with Hardwood floors, 3-piece bath, furnace, garage, all in splendid condition, and can be bought on terms. If interested, act quickly. Exclusive listing.
McGill's Real Estate
408½ George Street. Telephone 9431

50 Acres, Close to Good Village, Brick House, 6 Rooms, 3-piece bath, lights, good barn. Take House in City. Immediate possession $4,500
Brick House, modern, garage. Immediate possession $3,800
Frame, 7 Rooms, plumbing, easy terms $2,500
M STOREY
374½ George St. Telephone 6573

West Side, 7 Room Modern Brick Home newly decorated inside and out, hot water heating and garage. Possession November 1st $5,500
N., 5 Room Bungalow, real modern kitchen and bathroom, garage, and large lot $4,500
O'TOOLE BROS.
Real Estate and Insurance
184 Charlotte Street
Telephone 9447 Residence 3111

$3,200—2-Storey Brick, central. Inquire.
$2,300—Bungalow, plumbing, furnace, garage.
$3,500—50 Acres, first-class House, electricity, barn, straw shed, land, 4 miles out.
$4,500—Lovely Brick, hardwood up and down, good garden, garage.
R. J. McCANNAN JACK SINCLAIR
140 Simcoe Street. Phone 4246

South, 5 Rms, almost new, insul. br., furnace, lights, h'd fls. Immediate possession $2,500
Albertus, 6 Rms, hd. fls., full plumbing $3,000
Reid, 6 Rms, Brick, modern $3,500
Rubidge 7 Rms, Brick, modern $3,500
Sherbrooke, 10 Rms, Brick, mod. $3,900
Buy, Rent, Sell, Exchange, through J. A. GIBBS, 141 Hunter St. 3843.

200-ACRE WOOD LOT. APPLY TO Gilbert G. Wright, R. R. 2, Havelock.

GOOD FARM, 100 ACRES, ¼ MILE from Belmont Lake, 40 Acres working Land, Frame House and barn, for cash. Write German Johnson, R. R. No. 1, Havelock, or Telephone 42 ring 23.

10 Used Cars 10

1939 PONTIAC, HEATER AND RADIO, all in first-class condition. Dial 3173 after 6.

1940 HUDSON DELUXE SEDAN, GOOD tires, privately owned. 651 Park Street North.

FOR SALE

10 Used Cars 10

1938 DODGE DELUXE SEDAN, 1937 Plymouth Coach, 1934 Dodge Sedan, 1933 Chevrolet Sedan. B. A. Station, corner of Charlotte and Stewart

NASH LAFAYETTE DELUXE, AIR-conditioned, like new. Will sell for cash or Deal for cheaper Car. Telephone 6730, after Six.

$350.00 CASH FOR 1935 FORD DEluxe Coach, heater, good running order, and good tires. Apply to James Hutchinson, 692 Victory Crescent, north-west of Charlotte, on Hatton Property

1930 PONTIAC COUPE. TELEPHONE 5084.

1931 OLDSMOBILE SEDAN, NEW tires, excellent condition. 804 George. Dial 6611.

1937 CHEVROLET SEDAN, GOOD condition. May be seen Saturday Afternoon at 244 Antrim. Must be Sold.

1935 GRAHAM SMALL SIX-CYLINder, good tires 3443.

1934 FORD COACH, GOOD TIRES. Apply 492 Cambridge Street, before 7:30 p.m.

1929 ESSEX SEDAN, GOOD CONDItion, 5 good tires; also Cottage, Garage and 2 Cabins. Apply Shell Garage Keene.

1931 FORD ROADSTER, CHEAP FOR cash. Must be Sold. 327 Simcoe.

1935 GRAHAM, GOOD CONDITION, good tires, radio and heater. Telephone Daytime Lakefield 30, Evenings Peterborough 6058.

10a Used Trucks 10a

1937 DODGE PANEL TRUCK, FIRST-class condition, reasonable. 595 George Street.

1937 G.M.C. TRUCK
1936 INTERNATIONAL
Both Long Wheelbase, Stake Body, Good Tires, Heavy Duty.
The Peterborough Metal Co.

PANEL TRUCK, 1938 INTERNATIONAL Half-Ton, good six-ply tires, newly painted, Six-Ninety-Five. Telephone Trenton 121, or P. O. Box 308, Trenton.

TO RENT

11 Miscellaneous 11

SEWING MACHINES RENTED, REpaired, Bought and Sold. "Singer," 8425.

GARAGE. 267 PARK STREET.

GARAGE. 190 BROCK.

11x Apartments To Rent 11x

BATHROOM FLAT, 4 LARGE HEATED Rooms, hot water. 607 Stewart.

CHOICE HEATED APARTMENT, NOVember 1st, reliable Couple. Telephone 8268.

APARTMENT, HEATED, FOUR ROOMS garage, central, $45. November First. Telephone 4139.

APARTMENT. 634 UNION.

11xx Houses To Rent 11xx

HOUSE, $25.00 PER MONTH. DIAL 9392.

SMALL HOUSE, ON NO. 7 HIGHWAY, across from Corporation of Peterborough. Joe Redmond, Route 8, Peterborough.

FURNISHED HOUSE, NEAR C.G.E. Telephone 8329.

HOUSE, AT 472 EDISON AVENUE, $30.00 monthly Apply V. Rowbotham, 164 Charles Street, Belleville, Ont.

12 Rooms 12

FURNISHED BED-SITTING - ROOM, newly decorated, for Business Girl. Dial 4775.

TWO UNFURNISHED ROOMS. WILL Exchange one for Household duties. Write Box 213, Examiner.

THREE UNFURNISHED ROOMS, PREferably to a Woman or Soldier's Wife, who would assist with family duties. Dial 9392.

HEATED, FURNISHED BEDROOM, Business section. 368 Water, Apartment 1.

FOUR HEATED ROOMS, SEPARATE entrance, Telephone 4058, after 6.

ONE HEATED, PARTLY FURNISHED Room, central. Telephone 5181.

FURNISHED ROOM, CENTRAL, REfined home, Business Woman. Write Box 212, Examiner.

TWO UNFURNISHED HOUSEKEEPING Rooms, partly heated; immediate possession; continuous hot water 494 Aylmer.

TWO HEATED ROOMS, FURNISHED or Unfurnished, Bus stop at door; continuous hot water; separate entrance; suitable for Two Business People. Telephone 8161.

THREE HOUSEKEEPING ROOMS, Furnished. 582 Water Street

LARGE BED-SITTING-ROOM, SUITable for Two. 4448.

FURNISHED ROOM, SUIT TWO GENtlemen preferred, central; quite reasonable. Dial 7541, Evenings.

ONE OR TWO YOUNG MEN TO SHARE Room; Board optional. 45 McDonnel.

ROOMS. 199 SIMCOE.

LARGE, NEWLY DECORATED, HEATed Front Room, twin beds. 457 Gilmour, after 6, Upper Apartment

FOUR ROOMS. AT 43 MONAGHAN Road.

TWO FURNISHED ROOMS, HEATED. 483 Donegal.

LARGE FRONT BEDROOM, IN LOWER Duplex, bay window, hardwood floors, electric fireplace, continuous hot water, suitable for Business Gentleman, Gilmour Street. Telephone 5443.

ROOMS, LIGHT HOUSEKEEPING. Rooms for Men. 417 Stewart.

ROOM IN GIRLS' HEATED, FURNISHed Downtown Apartment. Write Box 158, Examiner.

WANTED

13a Apartments Wanted 13a

SMALL FURNISHED APARTMENT, heated, immediate, two adults. Write Box 211, Examiner.

THREE-ROOMED APARTMENT, UNfurnished, heated, central Write Box 208, Examiner.

BUSINESS GIRL DESIRES 3 OR 4 Roomed Apartment, heated, Unfurnished. Telephone 8378, between 5:30 and 6.

SMALL FURNISHED OR UNFURnished Apartment. Write Box 193, Examiner.

WANTED

13b Houses Wanted 13b

WANTED TO BUY, SMALL HOUSE, near Quaker Oats, reasonable. Write Box 196, Examiner.

15 Miscellaneous 15

WANTED TO BUY, SET SHEBOYGAN Sleighs. William O'Brian, Millbrook.

GARAGE, NEAR PARK AND PRINcess. Dial 9106

BAND AND ORCHESTRA INSTRUments, Piano Accordions, etc., may be turned into ready cash. Send details and price to Whaley Royce & Company, 310 Yonge Street, Toronto 1, Ontario.

EXTENSION LADDER, 36 FEET OR longer. Call Crocker, 6712.

YOUNG MAN'S SUIT, SIZE 38. DIAL 5925.

CLEAN 6-QUART BASKETS, 3c EACH. Apply 416 George or 166 Charlotte.

USED LYNN OIL BURNER, 8-INCH OR 10-inch size. W. A. Kilpatrick, R. R. 3, Stella, Emerald, Ontario.

KIDDY CAR. DIAL 6104.

WANTED, LARGE SIZE DOLL'S CARriage, must be in good condition. Telephone 9960, after 7.

TO RENT, GARAGE, VICINITY WOLFE and Park. 6423.

WANTED, CHILD'S TRICYCLE, WHITE Fur-trimmed Goloshes, good condition. Write Box 201, Examiner.

BICYCLE THAT CAN BE REBUILT. Telephone 5894.

ONE TRUMPET OR CORNET. TELEphone 6467, Evenings.

SECOND - HAND REFRIGERATORS. Will pay cash. Sanitary Ice Supply. Dial 3700.

OUTBOARD MOTOR WANTED, JOHNson preferred: private party. Will pay reasonable cash price for Motor in good condition Write Box 191, Examiner.

GOOD RADIO. TELEPHONE 9296

STOVES, FURNITURE. HUDSON Telephone 65 Lakefield

STOVES AND FURNITURE WANTED Telephone 4115, Nights 6294.

HIGHEST PRICES PAID FOR RAGS Paper Iron and Metals J. Burfield Dial 8368.

POULTRY AND FEATHER TICKS PAY Highest Prices. M. Gishman, Dial 8298

LIVE POULTRY WANTED — MARKET Prices A Lantin, Telephone 6297

IRON, RAGS, FEATHERS, PAPER Petersiel, Bethune and Hunter. Telephone 9403.

LIVE POULTRY — PAY HIGHEST Prices. Florence, 6823 560 Homewood

LIVE POULTRY—MARKET PRICE M Katz, 6906. 192 Aylmer.

18 Help Wanted, Female 18

HOUSEKEEPER FOR 2 ADULTS, 2 School Children, live in, $7.00 weekly; Widow or Soldier's Wife preferred. Telephone 8533. Apply 495 Mark.

GIRL TO HELP WITH HOUSEWORK; no Cooking. Telephone 8403.

GIRL FOR LIGHT HOUSEWORK. Telephone 3425, 323 Simcoe.

GIRL OR ELDERLY WOMAN TO MIND Children, Evenings. Telephone 7103.

STENOGRAPHERS AND TYPIST Wanted. Not a war time job; steady employment. Apply, in writing, to Selective Service, Barrie Building. O-169.

19 Help Wanted, Male 19

WITH ACCOUNTING EXPERIENCE. Salary up to $2,100 per year if qualifications warrant Not a war time job. Must be of age not subject to military service. Apply, in writing, to Selective Service, Room 105, Barrie Building. O-168.

19a Instruction 19a

BUDGET SEWING COURSES — NEXT Class Starting October 25 Dial "Singer," 8425, for Enrolment.

Skilled Labor Wanted

Experienced Operators
FOR
Cutter Grinders
Centreless Grinders
Internal Grinders
LATEST TYPE MACHINES
In
Progressive town in Georgian Bay District. Good healthy, living conditions. Fine schools and stores. Cafeteria in the plant.
HIGHEST WAGES
WAR WORKERS INELIGIBLE
APPLY NEAREST EMPLOYMENT and SELECTIVE SERVICE OFFICE
Refer to C.R. 257

20 Employment Wanted 20

EXPERIENCED PRACTICAL NURSE desires Employment. Write Box 202, Examiner.

21 Boarders Wanted 21

GENTLEMEN BOARDERS, NEAR CAnadian General. Dial 9106.

TWO GENTLEMEN BOARDERS. 266 Aylmer.

TWO BOARDERS, WILLING TO sleep together; near C.G.E. Dial 3278

GENTLEMAN BOARDERS, NEAR C.G.E. Dial 8319.

PRIVATE HOME. DIAL 8514.

GENTLEMAN BOARDER. 491 AYLmer.

WANTED

21 Boarders Wanted 21

TWO MEN BOARDERS FOR LARGE Double Room. 485 Aylmer.

BOARDERS, NEAR C.G.E. 466 PATterson.

KALEDAN MANOR, EXCLUSIVE, ATtractive Suites and Rooms for Winter Guests; references required. Good home-cooked meals. 813 Water Street

WHO CAN DO IT

22b Painters & Decorators 22b

EFFICIENT SMART STYLING for HOME DECORATION Interior and Exterior "Elastica Quality Goods" HAROLD COLEMAN Telephone 9922 336 George Street

COLEMAN BROS — "THE HOME OF Decorating" Established 1906 Telephone 4485 North of Brock Street.

22f Miscellaneous 22f

ROOFING REPAIRS STILL POSSIBLE before Winter. Dial your troubles—7921

SAWS FILED AND SET, FIRST-CLASS job 525 Parkhill Road.

CELLARS WHITENED, KITCHEN Walls Washed 634 Union.

BRICK CEMENT WORK, STUCCOING and Chimneys Rebuilt 217½ Charlotte. Telephone 9836

INSULATING, FLOOR SANDING, CARpenter Graham. Dial 9007.

WINDOWS WASHED, STORMS PUT up. 634 Union.

DUSTLESS FLOOR SANDING FLOORS Laid and Refinished Decorating William Higgins. Dial 8887.

25x Dressmaking 25x

DRESSMAKING TAILORING, ALTERations. Telephone 4936 593 Harvey

LOANS

Rate Reduced On Personal Loans

NOW Campbell loans over $300 cost you less. New Campbell rate is 1% per month on that part of any balance over $300, 2% per month up to $300.

EXAMPLES

Borrow	8 Mthly paymts	12 Mthly paymts	15 Mthly paymts
50	$ 6.83	$ 4.73	
100	13.65	9.46	$ 7.78
350	34.13	23.64	19.46
400	54.39	37.63	30.94
500	67.68	46.73	38.36

QUICK, confidential friendly service.

NO OTHER COMPANY HAS AS WIDE A RANGE OF LOAN PLANS AS CAMPBELL FINANCE.

CAMPBELL
FINANCE CORPORATION LIMITED
Subsidiary of Industrial Acceptance Corporation Ltd.
169 Charlotte Street
(Above A. & P Store) Phone 3520

LOANS
At Reduced Rate
NO ENDORSERS NEEDED

Cash Loan You Get	4 Payments	6 Payments	10 Payments	12 Payments	15 Payments
$25 ...	$ 6.57	$ 4.46	$ 2.78	$ 2.36	
50 ...	13.13	8.93	5.57	4.73	
75 ...	19.70	13.39	8.35	7.09	
100 ...	26.26	17.85	11.13	9.46	$ 7.78
125 ...	32.83	22.32	13.92	11.82	9.73
150 ...	39.39	26.78	16.70	14.18	11.67
200 ...	52.52	35.71	22.27	18.91	15.57
300 ...	78.79	53.56	33.40	28.37	23.35
500 ...	130.80	88.64	55.10	46.73	38.36

Charges on Household Finance loans over $300 have just been reduced. If you need a loan, borrow at our new rate of 2% per month on that part of a balance not exceeding $300 and 1% per month on that part of a balance in excess of $300. No endorsers required.

Household Finance
Corporation of Canada
Established in Canada 1928
Second Floor Lansfield Block
177 Charlotte St. (Opp. Loblaws)
M. E Holt, Manager Phone 5641

LOST

LADY'S BICYCLE, IN VICINITY OF Chambers Street. 185 Perry.

DARK SPECKLED HOUND, DOURO. Telephone 3703.

LADY'S YELLOW WOOLLEN CARDIgan. Telephone 6284.

LADY'S ROUND GOLD BULOVA, Black band. Names engraved. Reward. Telephone 6217.

BLACK KID GLOVE. DIAL 8412.

GIRL'S GOLD WATCH, CHAIN BRACElet, between Rink Street and St. Peter's School. Telephone 6887.

PROFESSIONAL

44 Lawyers 44

JOHN A BRADSHAW — Barrister and Solicitor 360 Water Telephone 9884

PECK KERR & McELDERRY — Barristers, Solicitors Money to Loan Offices 415-417 Water Street Telephone 4681 E A Peck, K.C., F. D Kerr K.C., V J McElderry, K.C. Walter H. Howell

JACOB LOW — Barrister etc Mortgage Loans Suite 1-2 435 George Street (over Toronto Savings and Loan Co.) Telephone 7422, Nights 6214

ELLIOTT PHILP & CHANDLER— Barristers etc Money to Loan Offices Kresge Building Telephone 6675 A L Elliott K.C M.P.P. W R Philp B.A. R J Chandler B.A

P D SCOLLARD — Barrister, Solicitor Bank of Toronto Building Telephone 9939

Chiropractors

M C GOODWIN, CHIROPRACTOR and Drugless Therapist 108 Barrie Building, 312 George Telephone 8795 and 5865

Sell That Unnecessary Piece of Furniture Through a Classified Ad.

NOTICE

Notice to Creditors

IN THE MATTER OF THE ESTATE OF ERNEST ALEXANDER WELCH Late of the Township of Otonabee in the County of Peterborough, Retired Farmer, Deceased.

NOTICE is hereby given, that all Creditors and others having CLAIMS against the Estate of the said ERNEST ALEXANDER WELCH, who died on or about the 26th Day of June, A.D. 1943 are required to send to the undersigned Solicitors for the Administratrix of the said Estate, on or before the 22nd Day of November, 1943, their names, addresses, and full particulars of their Claims duly verified, and that after such last mentioned date the said Administratrix will proceed to distribute the Assets of the said Estate among the parties entitled thereto, having regard only to the Claims of which she shall then have received notice.

DATED at Peterborough, this 21st Day of October, A.D. 1943.
MABEL ADELAIDE WELCH, Administratrix,
By CARLEY & STANDISH, No. 8 Bank of Commerce Block, Peterborough, Ontario, Her Solicitors herein.

NOTICE OF COURT OF REVISION.

THE MUNICIPAL COUNCIL of the Township of Douro will sit as a COURT OF REVISION in the Town Hall Douro, at 1 p.m., on MONDAY, NOVEMBER 1ST, to Hear and Consider all Complaints against the 1943 Assessment Roll which was adopted as the basis of Taxation for year 1944.
J. J. COUGHLIN, Clerk of Douro Township.

FRONT LINE TOOLS LIMITED BY-LAW NO. 4

WHEREAS it is deemed advisable and necessary to Change the Location of the Head Office of the Company;

THEREFORE ot is enacted as By-law No. 4 of the Company as follows:

That the Head Office of the Company be Changed from No. 221 Front Street East, in the City of Toronto, in the County of York, to NO. 138 DALHOUSIE STREET, in the City of Peterborough, in the County of Peterborough.

Passed this 19th Day of September, 1943.
JAS. E. PORDAGE, President.
W. J. A WINDSOR, Secretary.

AUCTION SALES

HOUSEHOLD FURNITURE, CONtents Beautiful 8-Roomed Country Home, Mrs. Fred Magee, 2 miles west and 1 mile south Fowler's Corners, Township Emily, Tuesday, November 9, at 1 p.m. Further announcement later.—J. H. Miles, Auctioneer.

Sports Day By Day

(Continued from Page 6)

tested the game and the whole thing will have to be fought over again in the committee room. It all came about on the very last play of the game with the Beach outfit down two points. When Annis Stukus tried a goal from placement and missed the ball went over the Wildcat goal line and was picked up by a spectator before the Hamilton players could handle it. The officials credited the Bammies with a rouge, leaving them still a point in arrears. The losers contend that the interference of the fan prevented the completion of the final play and that the Hamilton Club should have kept the field clear. It was quite a ball game at that with an 85-yard run by Joe Krol for a touchdown as the feature play. In the other night game Navy defeated Toronto Indians 14 to 0 and only 200 fans watched the boys in blue come down in front. Indians had no offense to match the running and passing of Royal Copeland and the line-smashing of Sandy Milne.

* * *

Sporting Chili Con Carne: Capt. Herb Hendrie, the Toronto boy who played snap for the Orfuns in the senior O.R.F.U. and who is overseas with the Toronto Irish was one of the 150 officers and men from that unit recently detailed to guard the King and Queen....Ken Long, once upon a time a member of the Peterborough ball club is playing centre for the Navy football team and distinguished himself last night by intercepting an Indian pass and galloping 37 yards for a touchdown....Annis Stukus went further out in front in the O.R.F.U. scoring race last night, picking up 12 points; Joe Krol had to be satisfied with six....Cliff Maundrell, the Oshawa hockey player who is well known here has joined the Leafs' squad, but so far at least Peg Hurst has not been mentioned as a possibility for the goalie berth with Hap Day's club....Russ Johnston of the Hamilton Majors had struck out 30 batters in two games without getting a win in either of them over Toronto Peoples who lead in the final series two wins to nothing.

—BUY VICTORY BONDS—

Convalescent Home?

COBOURG, Oct. 21 — (ENS) — "Strathmore" the palatial home of the late Stephen Haas at Cobourg, may be purchased as an R.C.A.F. convalescent home, although there has been nothing official as yet. It was learned that a government representative was in Cobourg this week looking over the place and that an official of the Oddfellows from Toronto would inspect the residence this week. The Oddfellows recently sold one of its buildings in Toronto.

—BUY VICTORY BONDS—

SUGAR IN BRITAIN

Britain now grows her domestic sugar ration.

SCOTT'S SCRAP BOOK

—By J. R. Scott

COPYRIGHT, 1943, KING FEATURES SYNDICATE, Inc. WORLD RIGHTS RESERVED

Home Service

A Scientific Way to Slim Quickly

WHEN DIET NEEDS ALTERATIONS!

Every year a size larger! It's positively frightening!

But you can easily start LOSING—two pounds a week.

For fat is a simple matter of too many calories. To reduce, simply cut calories.

Just have your turkey (only 150 calories a serving) without the stuffing (312 a half-cup). At dessert time have gingerbread (100) without chocolate sauce (200).

By just cutting high-calory extras like this you do a lot toward cutting to 1,200 calories a day—your reducing allowance.

A calory chart keeps you safe—telling you lots of tasty low-calory foods, even extras, that you CAN have! Beef loaf (100) instead of beef hash (400); boiled salad dressing (25) a tablespoon) instead of mayonnaise (100).

Start now to be slim! Our 32-page booklet gives 42 low-calory menus, a calory chart for all every-day foods.

For your copy of THE NEW WAY TO A YOUTHFUL FIGURE send 15 cents in coins or stamps to the Peterborough Examiner Home Service. Be sure to write plainly your name, address, and the name of booklet.

Millbrook News

Mrs. Wentworth Gray's many friends will regret to learn that she suffered a stroke last week and is seriously ill. Mrs. Gray was recovering nicely from months of illness following a fractured hip, when this unfortunate happening occurred. Her brother David Cathcart of Manitoba and her daughter Mrs. Lloyd Acton of Detroit are here on account of Mrs. Gray's condition.

Miss Emma Kells, daughter of the late Mr. and Mrs. Richard Kells, well-known residents of Millbrook in earlier years, and Miss Alice McNair, both of Toronto, were week-end visitors with the former's aunt, Mrs. oJhn Dawson, and stayed with Mrs. Edmund Ball while in the village.

Bruce Eakins of Peterborough was the guest of Mrs. S. E. Eakins over Sunday.

Mrs. L. H. Winslow had the misfortune to fall last Wednesday, fracturing her left wrist, her friends will be sorry to learn. The accident will delay Mrs. Winslow's return home, which had been expected shortly, her recovery from a severe nervous breakdown having been practically complete.

Miss Martha Earle, V.O.N., of Gananoque, was a recent visitor with her parents, Mr. and Mrs. H. A. Earle.

—BUY VICTORY BONDS—

HITCH-HIKED 600 MILES

DUBLIN (CP). — Esme Woods, a Dublin girl serving in the Wrens hitch-hiked 600 miles across England and Scotland in five days. The trip cost her only the equivalent of 15 cents for food.

BARCLAY ON BRIDGE

THINKING COMES FIRST

ABILITY TO figure out things is not of much value if you act first and do your figuring afterward. Perhaps the subject on which fair players go wrong more than any other during the play is the proper use of entries and timing. Often they embark upon their project and seem to be swimming along handsomely when, all of a sudden, you see them stop and go into a thinking pose There is a good chance they are then thinking of the way they should have used their possible entries to the dummy if they had done their thinking first.

North: ♠ 2 ♥ J 8 6 4 ♦ A Q 10 7 5 ♣ J 10 6

West: ♠ A K J 10 9 6 4 ♥ None ♦ K 8 3 2 ♣ A 7

East: ♠ Q 8 5 2 ♥ K 10 7 2 ♦ J ♣ 9 5 4 3

South: ♠ 7 ♥ A Q 9 5 3 ♦ 9 6 4 ♣ K Q 8 2

(Dealer. South. North-South vulnerable.)

South	West	North	East
1 ♥	1 ♠	2 ♥	2 ♠
3 ♥	3 ♠	4 ♥	Pass
Pass	4 ♠	Pass	Pass
5 ♥	Pass	Pass	Dbl

Forgetting what might have been the merits of a 5-Spade bid by West, let's see what kept South from making his own doubled contract. The spade K won the first trick and the club A the second, whereupon West switched to his third suit, the diamond 2, hoping to scare South away from finessing dummy's Q. South tried it, though, and it worked, as it appeared necessary to preserve a chance for his contract.

Next came a finesse of the heart Q, a lead of the club 8 to the 10 for a re-entry to dummy, and a second heart lead, the J, covered by the K and A. This left East with the 10 and 7, destined surely to win the setting trick, as South had left only his three smallest trumps.

Not only was the trump suit played badly, but South needed one more entry to the dummy. If he had, because of East's double, decided to provide against four trumps there, he should have put the club K or Q on the A lead to the second trick. Then on the first time in dummy, he could have led the heart J, prepared to use the A if East covered with the K. Next he could have entered dummy with the J and led the heart 8. If that was covered with the 10, the Q could have won. Then the club J could have been a third entry to lead the 6, using the 9 if the 7 covered. He would not have had to try the diamond A for an entry, marked as dangerous because of West's apparent fourth-best lead of the 2, betokening ability of East to ruff the second round

• • •

Tomorrow's Problem

North: ♠ 6 4 3 2 ♥ 7 5 ♦ A Q ♣ K 10 9 8 5

West: ♠ K 9 8 ♥ 9 4 ♦ 10 8 5 2 ♣ A 7 4 2

East: ♠ 10 7 ♥ A K J 10 8 6 3 2 ♦ K 4 ♣ J

South: ♠ A Q J 5 ♥ Q ♦ J 9 7 6 3 ♣ Q 6 3

(Dealer: North. East-West vulnerable.)

What is the soundest bidding of this deal?

DAILY CROSSWORD

ACROSS
1. Having a beard
8. Talks
10. Strong point
11. Town: West Flanders
13. Fragrance
14. Ostrich-like bird
15. Sheets of glass
17. Frighten
18. Boredom
20. Help
23. American moth
24. At a distance
28. Inner side of a ditch (Fort.)
30. A leaf of grass
31. Gourd-like fruit
32. Symbol in Lloyd's Register
33. Speck
34. Dish of greens
37. Timekeeper
40. Carry off
44. First man
45. Group of three
46. Per. to punishment
48. Particles
49. Study of primitive customs
51. Blind

DOWN
1. Non-metallic element
2. Freedom to enter
3. Hail!
4. Music note
5. Thirsty
6. Particular
7. Sensitive layer of skin
8. Closing measures (mus.)
9. Prophet
10. Dandy
12. Prosecute judicially
16. Clip
17. Pronoun (Sp.)
19. Negative reply
20. Viper
21. Frozen water
22. To dibble (angling)
25. Craze
26. Fuss
27. Soak flax
29. Flower
30. Animal
32. Boy's nickname
35. Land-measure
36. Marks to indicate "the same"
37. Spigot
38. Notion
39. Skin disease
41. Ornamental loops
42. Covered with lime
43. Goddess of dawn
47. Falsehood
48. Malt beverage
50. Oleum (abbr.)

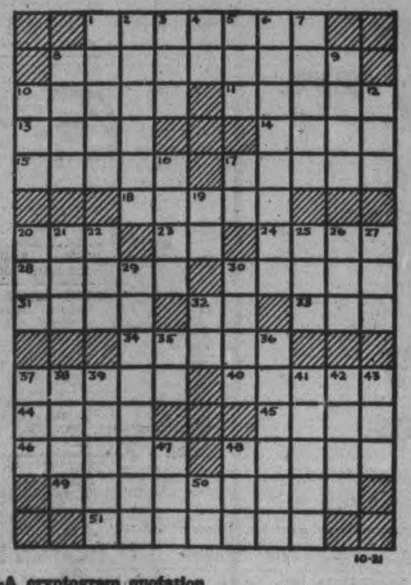

Yesterday's Answer

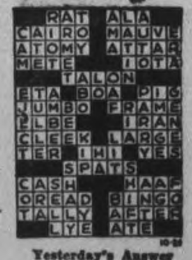

10-21

CRYPTOQUOTE—A cryptogram quotation

QBKX TFKHEOB'L OMSY ZVTYSHSOL T DSLO XTF WKBBOWHL ESL KDF—LUBVL.

Yesterday's Cryptoquote: A THING IS NOT VULGAR BECAUSE IT IS MERELY COMMON—HAZLITT.

Distributed by King Features Syndicate, Inc.

TERRY AND THE PIRATES

—By Milton Caniff

LI'L ABNER

—By Al Capp

HENRY

—By Carl Anderson

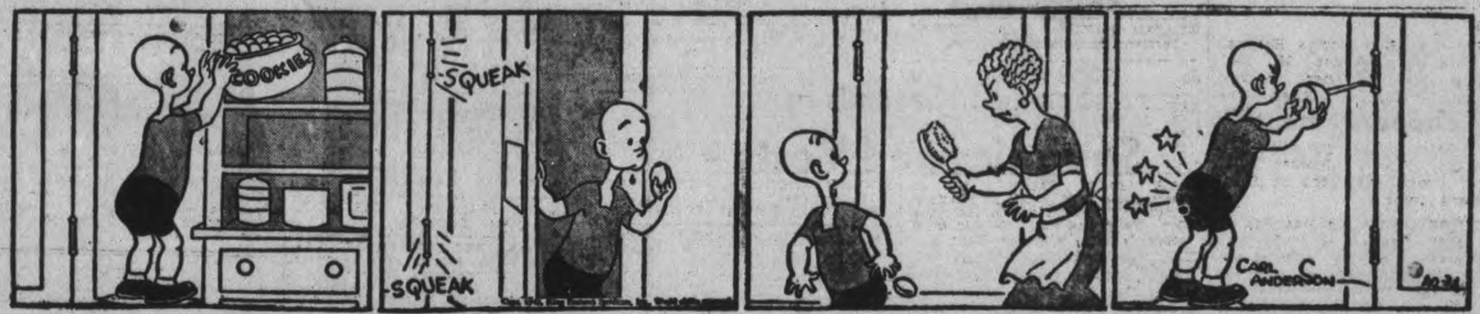

DONALD DUCK

—By Walt Disney

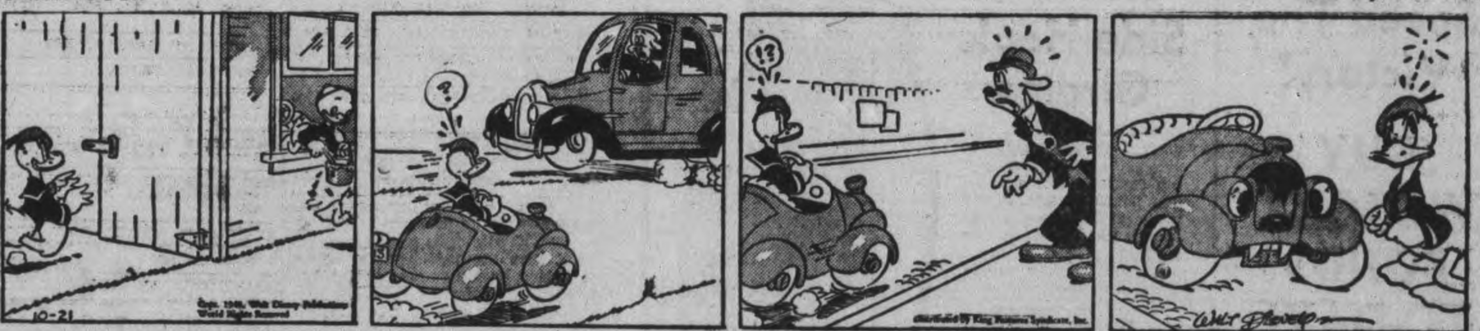

BLONDIE

—By Chic Young

MUGGS AND SKEETER

—By Wally Bishop

BRICK BRADFORD

—By William Ritt and Clarence Gray

TILLIE THE TOILER

— By Russ Westover

STORE HOURS: 9 A.M. TO 6 P.M. WEDNESDAY, 9 A.M. TO 12.30 NOON. DIAL 5721

C.D.S. "STORE-WIDE" Features

Cold Weather Ahead! Time to Consider Winter Needs for Home and Family

Coming Soon!

EATON'S FUR EXPERT

Watch for announcement of dates

Heavy Knit Cotton Pullovers For Kiddies

Knit from sturdy cotton yarns, crew neck style with long sleeves. Roman stripe ribbing at the neck, wrist and waistline. Plain shades of wine, powder blue, brown and scarlet. Sizes 2 to 6.

Special, Each ... .89

Special! "Seconds In Snuggies and Vests

These "Snuggies" cling comfortably to your figure lines. In the group there are cotton, wool and cotton, and some all wool. They're grand to wear in the house or handy to slip on over your rayon lingerie when you go outdoors. Sizes small, medium and large. Tearose and white.

VESTS Each .29 PANTIES .39 and .89

Speed The Victory!

BUY VICTORY BONDS TO-DAY!

Side-Hook Girdles

Firmly boned front with double reinforcement to give extra diaphram and hip control. With stretchy side panels at side. A well made girdle of serviceable length. Has four firm hose supports. Made of rayon brocaded cotton batiste. Sizes 26 to 30.

Each 3.50

—Second Floor, C.D.S.

Warm Plaid-Lined Polo Coats For Girls and Misses

A real winter weight polo coat of heavy polo cloth, fully lined in smart plaid pattern. Also heavy interlining to give that extra warmth. Box style with set in sleeve button to neck. Also the tight fitting Hollywood wrap, inner pleat in back with all round slash belt. Sizes 12 to 20 in polo beige only. Sizes 8 to 14x in colors of brown, green and wine. Each 16.95

—Second Floor, C.D.S.

Spun Rayon Kerchiefs

Plaid Designs

Soft, spun rayon squares about 24 x 24 inches with self fringed edge. A number of authentic plaids in the group for your selection.

Each 1.00

Full-Fashioned Rayon Leg Chiffon Stockings

Full fashioned hose, just right for today's busy women — they're so serviceable! Deep, stretchy cotton garter welts. Colors light and medium beigetones in lot. Sizes 8½ to 10½. Pair .... .79

Women's Mercerized Sheer Cotton Hose

Serviceable and dressy looking. Knit of fine quality cotton yarns. Styled with mock fashion marks, "Kant-Run" garter welt. Colors glowing and neutral beigetones. Sizes 9 to 10½. Pair .... .59

Our Popular Dollar Line of FALL GLOVES

We're proud of the wide variety of styles we carry in this popular line. Made of fine "Simplex" quality chamo-suede fabric. Novelty stitched types, plain pull-ons and fabric-palm-leather back styles in colors to blend with fall costumes, black, navy, brown, grey, beige, chamois color or white. Sizes 6 to 7½.

Pair 1.00

—Main Floor, C.D.S.

Overseas Mailing Deadline November 1st

Our War Service Depot is a special Merry Christmas nook. Overflowing with gift suggestions for sending overseas. Just remember! No parcel for the services to weigh more than 11 lbs.

(For civilians not over 5 lbs.)

—Main Floor, C.D.S.

JUST OUT

Phonograph RECORDS

"Wait for Me Mary", "You'll Never Know". Dick Haymes and the Song Spinners.

"People Will Say We're In Love", "Oh! What a Beautiful Morning". Bing Crosby.

"Pistol Packin' Mama", "Rosalita". Al Dexter and His Troopers.

Each .50

—Main Floor, C.D.S.

Sew Yourself An Eye Cheering Wardrobe

Let the artist in you run free when you pick out your dress lengths in these lovely fabrics.

American "Jersilido" Prints

A lovely new rayon weave simulating jersey, screen printed in vivid floral patterns of individual design White grounds with predominating colors of red, blue, green, mauve and various colors. About 38 inches wide Make gorgeous afternoon and evening frocks from this smart American fabric. Yard 1.59

"Emblem" Rayon Crepes

An alpaca weave that takes all fashions to perfection. Rich fall shades for afternoon or evening wear; powder, royal blue, brown, red, rose, black. About 38" wide. Yard 1.19

—Second Floor C.D.S

HOUSEHOLD NEEDS

Betty Brown Teapots

A good sturdy teapot, finished with hard glaze, has good strong pouring spout. A very handy teapot for every day use. Special, each .... .69

7-Piece Juice Set

A smart set made of well-finished glass. Pitcher has fancy shape with cut design. Six dainty glasses complete the set. Special. Complete set .... .98

Glass Fruit Set

Bowl and six nappies, of good clear glass with cut design. Bowl is of good size that may be used for various uses. Special, Bowl and Six Nappies .... .98

White Porcelain Jugs

Heavy porcelain jug that is so handy to have in the kitchen. Smooth, hard finish makes it easy to keep clean. About 1 pint size. Each .... .59

Folding Lunch Box

If you carry your lunch to work you will find this strong folding fibre lunch box the answer to your problem. Black only. Each .... .33

Mixed Bulbs For Fall Planting

In the lot are mixed tulips and daffodil, English-grown. All fresh stock .... 6 for .29

—Basement, C.D.S

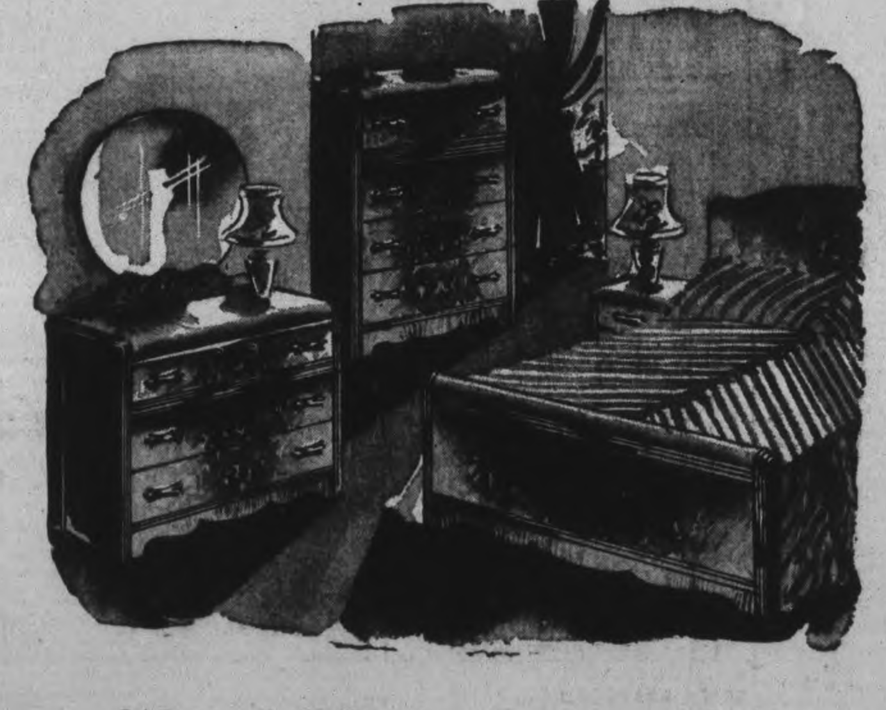

Waterfall Design Bedroom Suite

Thrift-minded folk will find the answer to their bedroom problem right here. This well-made suite offers you a lot of features you'd hardly expect to find for such an attractive price. Best of all it has an air of swank, modern simplicity in sturdy walnut veneer. Three pieces consists of dresser, chiffonier and bed. 3 pieces 79.50

For the Modern Home Occasional Chairs

A good assortment of styles and coverings, suitable for living-room or hall, with nicely-fashioned arms and legs. Upholstered in sturdy cotton repp in various designs. Colors wine, rust and green.

Each 9.95 to 34.50

Special! Frilled Marquisette Curtains

Of "Puffy Dot" cotton marquisette. Lends that lovely old fashioned charm to windows that are difficult. Their freshness will set the whole keynote of a room. 7-inch frills adds to the appearance of this soft hanging curtain. Size about 48 inches wide 2¼ yards long. Colors white and ivory.

Special, Pair ... 3.25

All Sizes In Layer Felt Mattresses

Sink down to refreshing sleep on the many layers of fresh, clean, white cotton felt built into this fine mattress. Carefully constructed throughout. Heavy striped cotton ticking that will wear well, with firm roll edge that gives it an even surface.

Sizes 3 ft. 3 ins., 4 ft., and 4 ft. 6 ins. Each 11.95

—Basement, C.D.S.

Fall Features In MEN'S and BOYS' WEAR

There's Extra Warmth in a Cardigan Sweater

Knit of fine all wool yarn that will give plenty of service as well as warmth. Not too bulky to wear under a suit coat, or not too heavy to wear around the house. Button front, two side pockets, snug fitting, ribbed sleeves. Heather shades. Sizes 36 to 44. Each 2.95

SPECIAL! Fused Collar Shirts

These shirts are made from fine close weave cotton broadcloth. Fused, attached collars in fancy stripe designs, in a large assortment of colors. Sizes 14 to 17. Special, each 1.09

Men's Eatonia Work Shirts

Outstanding value in durable shirts, made from good quality close weave Chambray that should give decided satisfaction. Full cut coat style, one breast pocket, button band cuffs. Blue shade only. Sizes 14½ to 17. Each 1.00

Men's Cotton Work Pants

Work Pants of heavy cotton material. Serviceable dark shades that won't show soil easily. They have usual pockets and belt loops. Sizes 30 to 44. Pair 2.69

Men's Grey Work Socks

Heavy work socks that will stand up under a heavy days work. Knit of sturdy cotton yarns that will give long wear and service. In grey shade only. Regular cut. Pair .... .29

Boys' Cotton and Wool Frieze Cloth WINDBREAKERS

He can go skating, sleighing, or pitch snowballs in this "Breaker" and have a whale of a time—yet be protected. Has leather reinforced stitched pockets, strong zipper front, button cuffs and adjustable back. Shades of navy blue only.

Sizes 24 to 28 Each .... 2.98 Sizes 30 to 34 Each 3.98

BOYS' SHIRTS

Boys' dress shirts of close texture cotton broadcloth woven for long service. Finished in attached fused collar, full cut for comfort and long wear. Shades of blue, maroon and brown stripes. Sizes 12 to 14½. Each 1.00

—Main Floor C.D.S

THE CANADIAN DEPARTMENT STORES LIMITED

TELEPHONES:
Examiner 4641
CHEX 4661
Nights after 6 p.m., Sundays, Holidays
Examiner 4641
CHEX 4643

Evening Examiner
Peterborough

FINAL
CITY EDITION

VOL. LXXXVIII, No. 94 | WEATHER Fair and cool. | PETERBOROUGH, FRIDAY, OCTOBER 22, 1943 | ★★ | PRICE FOUR CENTS

HALF MILLION NAZIS IN RUSSIAN TRAP

Lawyer Weakens Evidence Against De Marigny In Oakes' Murder Hearing

Doctor States Accused Had No Burns Nor Any Singed Hair When Examined After Body Found

By E. V. W. JONES—Associated Press Staff Writer

NASSAU, Bahamas, Oct. 22—(AP).—Blows were aimed today at the singed hair and fingerprint testimony against Alfred de Marigny, but the Crown countered with a statement about a light burning in the defendant's bedroom at the time he said he was asleep on the night Sir Harry Oakes was killed.

Howard Lightbourne, next-door neighbor to the Oakes' son-in-law who is on trial for murder, said he returned home about 12.30 a.m. and noticed that De Marigny's bedroom was lighted.

He awakened at 1.45 a.m. and again at 4 o'clock, Lightbourne related, and still the light was burning.

The defendant had told police he came home and went directly to bed and to sleep after escorting two guests at a dinner party to their cottage near Sir Harry's sumptuous estate, Westbourne.

Saw Light Burning.

Lightbourne said he could not swear that the light burned continuously from 12.30 until 4.

The neighbor took the stand after a bacteriologist and the wife of an R.A.F. flier, both called as Crown witnesses, had given testimony on cross-examination with which the defence sought to knock down prosecution contentions.

Dr. Leonard Huggins, the bacterioligist, told of finding no burned hairs on De Marigny when he examined him six days after the slaying, and the woman, one of De Marigny's dinner guests, said he made a trip upstairs at Westbourne during the investigation.

With the testimony of Dr. Huggins, the defence struck at the Crown's contention that a microscopic inspection on July 9, the day De Marigny, Sir Harry's son-in-law, was arrested, showed singed hairs on his hands and arms, and in the Van Dyke beard he wore at the time.

Capt. James O. Barker of the Miami Police has sworn that anyone in Sir Harry's room at the time of the slaying would have tell-tale burned hairs.

Huggins was the first prosecution witness on the fifth day of the Supreme Court trial, and Defence Counsel Godfrey Higgs drew out the testimony about the lack of burned hairs on cross-examination.

Higgs read Barker's description of singed, curled and destroyed hairs, and asked:

"Considering the extent of that description, would you have observed it?"

"Yes. If there had been considerable loss of hair, I would have expected to see evidence of considerable burned hair."

Special Crown Prosecutor A. F. Adderly moved quickly in re-examining Dr. Huggins to combat the defence's point.

Had No Microscope.

"Without the use of a lens or a microscope, would it be possible for burned hairs to be present and you not see them?"

"Yes, that is possible."

"Would washing for six days affect the evidence of burned hairs?"

"Yes."

Dr. Huggins previously had testified he did not use a microscope or lens in examining De Marigny.

Dr. Huggins told of receiving the stomach of the slain millionaire for analysis of the contents.

"There was no smell of alcohol," he said. "Chemical examination showed no evidence of poison. There may have been some blood, but not much."

As the trial proceeded, definite facts about the slaying were developing from a maze of contention and mystery.

Bancroft Man Leads Unit Captures Town

By LOUIS V. HUNTER
Canadian Press War Correspondent

WITH THE CANADIAN FORCES IN ITALY, Oct. 20.—(Delayed).—(CP Cable.)— Retreating German forces, bombed and strafed from the air and subjected to heavy artillery fire, have yielded three more mountain towns to Canadian troops who are relentlessly pressing the enemy along a winding stretch of valley road.

Two towns were taken in a double-barreled dawn attack which was followed in less than 24 hours by capture of the third town. Germans have been driven from strong positions astride the hills overlooking the Canadian line to the west side of the valley which now is dominated by a string of Canadian observation posts and when the last big objective was taken our troops were safely outside the range of German artillery.

One hilltop town was captured by a company from the Royal Canadian Regiment which yesterday (Tuesday) captured a town two miles to the south. Another fell to an Eastern Ontario regiment.

Took It Twice.

The third town was occupied four days ago but the Canadians were forced to withdraw and renew the attack.

Rounding out a successful day, Canadian artillery knocked out six enemy gun positions on the west side of the valley, picking out the posts that were hidden in the wooded slopes with a fine display of battery work.

While the Canadians were attacking their objective, enemy movements were observed to the northwest and enemy transport troops were bombed and strafed in the neighborhood of the two towns on the far side of the valley.

The attack by the Eastern On-

BANCROFT MAN
(Continued on Page 2, Column 6)

BUY VICTORY BONDS

Councillor Demands Police Chief Resign

TORONTO, Oct. 22 — (CP). — Councillor William Beech of nearby York Township to-day said he will ask for the resignation of Chief Contsable Robert Alexander of the township at a Council meeting on Monday.

He said Chief Constable Alexander was guilty of "abuse" of authority when he had three farmers charged on October 10 under an 1845 statute banning work on Sundays. The charges later were withdrawn by the Chief.

The farmers and some 25 volunteer helpers from Toronto worked on the farms on Sunday in an effort to reap crops before the freeze-up.

Britain Wants 900 Million Pounds Pork

GARDINER REPORTS INCREASE OF 75 CENTS PER CWT. OVER EXISTING CONTRACT PRICE

OTTAWA, Oct. 22—(CP).—Agriculture Minister Gardiner announced today at a press conference that he is about to negotiate a new bacon and ham agreement with the United Kingdom providing for delivery by Canada of 900,000,000 pounds over a two-year period starting next January 1.

Mr. Gardiner said the price will be $22.50 a hundredweight, f.o.b. Canadian seaboard—an increase of 75 cents a hundredweight over the existing contract price.

The new agreement will call for smaller deliveries than for several years. The current agreement which expires in December calls for delivery of 675,000,000 pounds in one year.

The cut in deliveries is being made because of feed shortages in Canada and expected lower production of hogs in 1944, Mr. Gardiner said.

Mr. Gardiner also announced that the present meat board restrictions on slaughter of hogs for consumption in Canada will be rescinded, because more hogs are being offered at Canadian slaughter-houses than can be handled with available labor.

The Prices Board might find it necessary to maintain some restriction to enforce meat rationing, but if so the order providing for it would considerably enlarge the quotas on slaughter of hogs for consumption in Canada.

"This means that consumers will be able to use their rations for more pork in preference to other meats if they so desire," the Minister said.

Under the existing Meat Board regulation, a butcher can kill only 50 per cent. of his 1940 total for domestic uses.

The new agreement will call for delivery of not less than 900,000,000 pounds in two years, Mr. Gardiner said, but this did not mean bacon exports would be re-

BRITAIN WANTS
(Continued on Page 2, Col. 3)

Yugoslavs Take Iron Mine In Latest Push

LONDON, Oct. 22. — (CP).— Strong Partisan forces have stormed into Bosanska Dubica in North Central Yugoslavia and also have captured the Lyubiya iron mine, second largest in Europe, a Yugoslav Liberation army communique announced to-day.

The communique, broadcast by the Free Yugoslav radio and recorded by the Associated Press, said these important victories were achieved by storm units of the 11th brigade of the 5th Yugoslav Corps commanded by Milosh Shelegovic.

Storming of Bosanska Dubica, the bulletin declared, was accomplished after the guerillas, in a surprise attack, blew up a bridge over the Una river. They captured 120 Nazi prisoners, 360 rifles and other war material.

The Lyubiya iron mine is located near Prijedor, about 16 miles southwest of Bosanska Dubica, and was said to have been an important source of iron ore for Germany's war plant. The guerillas, led by Col. Slavko Rodic, destroyed all the mine's installations, the communique said, rendering it useless for months to come. Guns and other war material were reported captured.

Farther to the south units of the 12th Dalmatian division planted the partisan banner on the Island of Sipanj, near Dubrovnik, the Yugoslavs said, capturing the German-manned ship "Kupari," two smaller motor ships, two fishing boats and 17 German prisoners.

The ancient town of Senj, a small Croat fishing port at the foot of the Velebit mountains midway between Trieste and Zara, was attacked by a heavy formation of German dive bombers and destroyed, the Yugoslav war bulletin said, adding that "a majority of the inhabitants (approximately 3,000) were killed."

(Swiss reports reaching Stockholm, said the Germans are making frantic anti-invasion preparation in the Balkans. Nazi troop trains were said to be rolling continuously across Northern Italy from France with troops to bolster German defences in Yugoslavia.

(Aftonidningen said in a Zurich dispatch the Nazis are looking for a possible Allied attack on Yugoslavia's west coast or through Albania and also are preparing for a possible combined Soviet-British offensive through the Black Sea against Rumania and Bulgaria. In the later places huge fortifications were said being erected along the Black Sea coasts.)

Expensive Recruit

SHREVEPORT, La., Oct. 22 (AP).—A 34-year-old Negro, Tom Washington, father of 11 children ranging in age from five days to 15 years, has been sworn into the United States Navy here as a volunteer. Navy officials said Washington's allotment would be $308 a month under the proposed Service Men's Allotment Act. The family lives on a farm.

Daylight Swoop Riddles Airbase

LONDON, Oct. 22—(CP).—American bombers, supported by Allied fighters, raided the Nazi air base at Evreux-Fauville, France, today as a quick daylight follow-up to raids on western Germany last night by R.A.F. Mosquitoes.

While the Allies thus kept their day-night offensive rolling against Germany and occupied territories, Nazi raiders made hit-run attacks on London for the sixth successive night, causing some casualties and damage.

The two-engined American bombers on their fourth operation of the month following a two-weeks lull because of bad weather, encountered no enemy fighters and made the raid on the airport 45 miles west of Paris without loss, it was announced.

50 Fields Pitted.

The blow at Evreux-Fauville hinted a resumption of the extensive Allied aerial campaign against the Nazis' northwestern airbases which has ranged from Nantes on around the Channel coasts to the German border.

About 50 fields have been bombed and re-bombed in some 100 attacks during the last two months in the campaign to whittle down Germany's fighter forces and permit unimpeded, large-scale bomber attacks.

Details concerning the R.A.F. operations were not immediately disclosed.

There was no indication of any activity by British and Canadian heavy bombers, which the previous night had staged a smashing attack on Leipzig.

Only a few of the small formations of enemy raiders which crossed the English southeast coast actually penetrated to the London area, however. The others presumably were scared off by R.A.F. night fighters.

Payroll Buying Boosts Victory Loan

OTTAWA, Oct. 22.—(CP).—Fifth Victory Loan receipts totalled $274,033,950 up to last night, with subscriptions yesterday—fourth day of the three-week drive for $1,200,000,000—amounting to $72,066,450, National Loan Headquarters, announced to-day.

At the same stage of the $1,100,000,000 Fourth Victory Loan last spring, total subscriptions were $242,407,750. Bond sales on the first Thursday of the last campaign were $66,905,300.

"The four days' canvass (in the present drive) has averaged $68,508,487 per day, against a required average of $66,666,000," Loan Headquarters said.

"Results from payroll canvass among the armed forces and the employees of war plants, business houses and stores were depicted in overnight news wires as increasingly good, while general canvass results also appeared fairly substantial.

Canadian National Railways central region with headquarters in Toronto, rolled up an employee total of 9,052 subscriptions for $976,100, said to-day's press statement.

News of further large collective investments was received overnight at Headquarters including New York Life Insurance Co., Canadian Departmental Headquarters in Toronto, which signed up for $6,000,000. Hudson Bay Mining and Smelting Co. with head offices at Winnipeg and plants at Flin Flon, Man., and Island Falls, Sask., subscribed $3,300,000.

From Montreal came advice that Montreal Light, Heat and Power Consolidated had invested $2,500,000; Imperial Tobacco Co. of Canada Ltd. $2,500,000; and the Foundation Company of Canada and subsidiary companies $500,000.

Ontario's larger subscriptions included Kerr-Addison Gold Mines Ltd., Toronto, $1.150,000; Shell Oil Co. of Canada Ltd., Toronto, $1,250,000; Officers' Pension Fund of the Bank of Nova Scotia, $500,000; Dominion Woollens and Worsteds Ltd., Toronto, $500,000; Trustees of the Pension Fund of the Canadian Bank of Commerce, $750,000; International Business Machines Co. Ltd., $500,000; Proctor and Gamble Co. of Canada Ltd., Toronto and Hamilton, $750.000; Cockshutt Plow Co. Ltd., Brantford, $500,000; Canadian Kodak Co. Ltd., Mount Dennis, $1,250,000; Goodyear Tire and Rubber

PAYROLL BUYING
(Continued on Page 2, Column 1)

Cockroach Army

TORONTO, Oct. 22—(CP).—Ald. John Innes, chairman of the civic property committee, told members of the committee yesterday that Toronto City Hall is inhabited by "swarms of cockroaches." "At night they march down the corridors like flocks of sheep," he said.

Kidnap Hitler Badoglio Plan

LONDON, Oct. 22 — (CP) — The German high command today published details of an alleged plan by Marshal Pietro Badoglio to kidnap Hitler as well as Mussolini.

The plan was said to have been discovered among captured military documents.

The announcement was made by Berlin radio in a broadcast recorded by Reuters News Agency.

The kidnap plot story by D.N.B., Nazi News Agency, said "documents" supplied by the German high command to the Voelkischer Beobachter, chief Nazi party newspaper, revealed the plot in which King Victor Emmanuel as well as Badoglio planned to deliver both Hitler and Mussolini to the Allies.

"Badoglio requested the Italian military attache in Berlin to call on the Fuehrer at his headquarters and ask him in the name of the King to come to Italy to discuss, with the King and Badoglio, government measures to intensify resistance against the common enemy," D.N.B. said, quoting these "documents."

"The invitation was refused coolly," D.N.B. added. "It came at a time when the handing over of the Duce was decided and sealed.

"Today it is known that the King and Badoglio arranged with the enemy to place into his hand the Fuehrer as well as the Duce."

Badoglio and the King "were wrong to believe that their base duplicity had remained hidden from the German command," D.N.B. concluded.

BUY VICTORY BONDS

JAPS REINFORCED

CHUNKING — Japanese forces engaged in the Yunnan-Burma border offensive have been reinforced to about 30,000 men—two divisions—and are aiming at the encirclement of the outnumbered Chinese forces deployed in the mountain region along the west bank of the Salween River, a Chinese spokesman said today.

Fall Of Melitopol Likely As Nazis Rush Strong Units From Crimea

Germans Must Hold Key City, Krivoi Rog South of Dnieper River Or Entire Crimea Will Be Isolated

By JUDSON O'QUINN—Associated Press Staff Writer

LONDON, Oct. 22—(AP).—The Red Army today threw veterans of the battle of Stalingrad into its bold drive to isolate 500,000 Germans in the Crimea and the Dnieper bend. A Reuters News Agency dispatch placed the Russian vanguards 18 miles from Krivoi Rog, iron ore city in the bend.

The Germans acknowledged in their daily communique that Soviet attacks are boiling over into additional sectors, adding these assaults were particularly strong north of the Sea of Azov.

A Russian landing effort on the east coast of the Crimea also was reported in the German communique, which said the attempt was made with weak forces yesterday and was repelled.

A Reuters dispatch reporting the new advance toward Krivoi Rog said "the German air force no longer has enough fighter planes to prevent the attacks of the Soviet air force."

Hold Three Quarters.

At Melitopol, the Red Army gained more ground and now commands three-quarters of the city's area. The Germans consider Melitopol the key to the Crimea and are fighting desperately for it and flinging reinforcements into the struggle.

A dispatch to the Russian newspaper Izvestia said Melitopol was ablaze and the beautiful orchard country around it ruined.

A Moscow broadcast depicted German resistance at Melitopol as "showing signs of giving way after well over a week of battle."

German positions north of Krivoi Rog have lost all semblance of a line and the Nazis are fighting hastily improvised actions from first one point and then another, dispatches asserted.

The battle of Melitopol, last major German stronghold east of the lower Dnieper River, capture of which would render untenable the position of some 500,000 Nazi troops crowded into the Dnieper bend, raged toward a climax today with the Germans sustaining enormous losses in men and equipment.

The Swiss radio reported Dnepropetrovsk at the Dnieper bend now is completely encircled by the Russian forces.

According to the best information available in London two German armies in the Melitopol area and the Crimea were threatened with entrapment. These were the reconstituted 6th Army, destroyed at Stalingrad, which now is believed fighting in the Melitopol area north of the Sea of Azov, and the 17th Army which once garrisoned the Kuban Peninsula in the Caucasus but which has been withdrawn into the Crimea and farther north.

Have 90 Divisions

Between the Pinsk Marshes and the Sea of Azov, the Germans were said to have between 70 and 90 divisions.

Besides the 6th and 17th Armies, the Germans also were believed to have an SS armored corps somewhere between the Pinsk Marshes and the Sea of Azov.

Plunging down from Kemenchug to the north, meanwhile, Red Army columns backed by mobile artillery units and augmented air power battered their way to within 23 miles of Krivoi Rog, South Russian industrial and mining centre, a Soviet communique reported.

Their spearheads were pointing toward a junction with Soviet troops

FALL OF MELITOPOL
(Continued on Page 8, Column 2)

Catholic Editor Refutes CCF Assumption

WINNIPEG, Oct. 22.—(CP).—F. W. Russell, editor of the Northwest Review, Western Roman Catholic weekly newspaper, said in an interview yesterday that the statement of Catholic archibishops and bishops at Quebec, regarding support of political parties by Catholics, did not give approval to any socialist party.

(The Quebec statement said parishioners are at liberty to join any political party so long as the party maintains "the fundamental principles of Christianism which are traditional in Canada, and as long as it favors, in the economic and social order, the necessary reforms asked for in pontifical documents."

(C.C.F. leaders, including the national chief, M. J. Coldwell, have said this statement clarified the position of Catholics in regard to the C.C.F. party. The Canadian Register, official organ of Roman Catholic dioceses in Ontario, declared: "The hierarchy does not name the C.C.F., for it would not wish to use words which could be interpreted or misinterpreted as favoring one political party exclusively, but it is made quite clear that Catholics have the same liberty of supporting this as the older parties.")

Think for Themselves

Mr. Russell stated that Roman Catholics have no direction as to how they should vote "and don't expect any. But we do know that we cannot vote for communists, and if the C.C.F. is strictly a socialist party we cannot vote for them."

Mr. Russell cited an editorial in the Northwest Review which quoted Pope Pius XI. as declaring that "no one can be at the same time a sincere Catholic and a true socialist."

The North-west Review in its editorial of September 30 stated: "We find it impossible to read in the manifestoes of the party (C.C.F.) and in the speeches of many

CATHOLIC EDITOR
(Continued on Page 2, Column 3)

BUY VICTORY BONDS

Fliers Lost In Crash Relatives Advised

TORONTO, Oct. 22 (CP)—Relatives of at least three Ontario airmen have been advised the trio are among 24 persons aboard an R.C.A.F. Liberator bomber missing in Quebec since Tuesday night.

Aircraftsman Gordon Finn, with the R.C.A.F. at the Toronto Manning Depot, today received word his brother, Sgt. Eric M. Finn, 22, was among the 18 passengers on the ship.

Other Ontario airmen in the plane were: AC. Lawrie Dynes, 22, of nearby Oakville, whose parents were advised yesterday and FO. Steve Sanderson of London, Ont., whose wife received official notification yesterday.

Chiang Kai-shek Unites All Parties

Powerful Communist Elements Given Representation On Committee

By DEWITT MACKENZIE
Associated Press War Analyst

The best news yet to come out of China is the assurance from Gen. Chiang Kai-Shek's government that a settlement of its quarrel with the Chinese Communists is in prospect—and that there will be no civil war!

Such a peace would be a godsend not only to China but to the United Nations. To understand the full import of this you must know that the evil spirit of fratricidal strife long has been hanging over that war-tortured country.

Background for this spirit lies in the many bloody outbursts in the protracted political warfare between Gen. Chiang's one-party (Kuomintang) Government and Communists who have been fighting for recognition of their party. The dangers have been multiplied by the peculiar circumstances that the Chinese armed forces have included several strong Communist armies under their own generals, an agreement having been made to bury the political hatchet temporarily in interests of the war effort against the Japanese.

The latest rupture in the "United Front" was only last month when the provincial authorities of Shantung charged that Communist forces attacked the state police.

Now comes Chungking's prediction that peace is in sight. More to the point, Gen. Chiang has appointed two Communist leaders, Gen. Chou En-Lai and Tng Pi-Wu, to a committee of 60 which has been assigned to do the groundwork for a constitutional government. Gen. Chou is outranked in the Communist Party only by Gen. Mao Tze-Tung, the Conmuist army commander. Of course, there's still a load of dynamite in the situation, but the Chinese home-front seems to have made a fair start in pulling out of a nasty position.

Predictions of closely co-ordinated action against Japan by Britain, the United States and China were voiced by the Chungking press today as Admiral Lord Louis Mountbatten returned to India after a series of talks here with Gen. Chiang Kai-Shek and British and American military men.

The general tenor of the comment stirred by the visit of the new Allied commander for Southwest Asia was reflected in the Chinese army organ, Sao Tang Pao, which said:

"We shall soon see on the battle fields the decisions reached in Chungking."

The paper went on to suggest the possibility of a "gigantic pincer movement against Burma" in which, it said, China will play an important part.

The official Chinese Central News said "questions concerning military co-operation were discussed in great detail" and added "decisions were reached on various questions which had been brought up for discussion."

Sitting in with Lord Louis and Gen. Chiang at the latter's country retreat near the capital were Lt.-Gen. Joseph W. Stilwell, chief of staff of Allied forces in China, and other British, American and Chinese officials.

The Weather

Peterborough Temperatures:

Today:
Night low..36 Noon 46

Yesterday:
Highest....60 Lowest....30

One year ago:
Highest....52 Lowest....34

Weather Forecast:

Georgian Bay — Fresh or strong winds and cool tonight and part of Saturday, with light scattered showers, then fair.

Lower Lake Region — Fresh winds; mostly fair; a few light scattered showers. Saturday: Fresh winds; fair and cool.

Ottawa and Upper St. Lawrence Valleys — Fresh winds, with light scattered showers to-day and part of Saturday, then fair and cool.

Lake Superior — Fresh winds; fair and cool to-night and Saturday.

5th Army Wins Supply Race

Weld Railway Wheels To Army Trucks

ALGIERS, Oct. 21 (Delayed) — (AP).—The Allied 5th Army has won a behind-the-lines victory of transportation and supply.

In a race with winter and harassed by many handicaps, including enemy fire, the 5th Army's supply men have kept supplies flowing steadily into Italy.

Their greatest achievement came when they shifted the supply route from across the Gulf of Salerno beaches into the devastated port of Naples. A few days after the army reached that port, a Liberty ship had snaked its way in and unloaded its cargo.

After the enemy was driven from Naples, engineers, salvage crews and Italian workers plunged into the job of clearing wharves of wreckage and debris and cutting a lane for shipping through the sunken hulks of ships.

Before Naples fell, transportation experts had solved one problem — they recalled a branch railway line from Paestun, where supplies were being unloaded on the beaches, to Salerno. They took the flanged wheels from damaged railway cars and welded them to the brake drums of army trucks for locomotive power.

The trucks were able to haul five cars laden with 10 tons each.

Searchlights Rout U-Boats

Million Candle-Power Lights On Planes

LONDON, Oct. 22.—(AP).— One of the big secrets of the battle of the Atlantic against the U-boats has at last been revealed — the 1,000,000 candle-power searchlights carried by R.A.F. coastal command planes which turn night into day over big stretches of the ocean, wiping out the undersea prowlers "refuge" hours of darkness formerly used for essential surfacing to recharge their batteries.

The searchlights were so successful that on their first tryout they spotlighted two Nazi submarines, which were attacked immediately under favorable circumstances

A U-boat may be cruising along on the surface in the dark, with no warning that an Allied plane is closing in until it suddenly is engulfed in a great white glare of light and a shower of bombs This is credited with being an important factor in sapping the morale of the U-boat crews.

The technique has been worked out by specially trained "Leigh Light Squadrons," named after the originator, 46 year old Wing Cmdr. Humprey Deverd Leigh, First Great War naval pilot — whose "hush-hush" receipt of the Order of the British Empire in the New Year's honors list probably is explained by to-day's disclosures.

PLANES COMB QUEBEC FOR MISSING BOMBER AND 24 PASSENGERS

Jap Troops Gaining At Finschhafen

Australians Fight Bloody Battle In Thick Jungle

ALLIED HEADQUARTERS, The South-west Pacific, Oct. 22— (AP). —Imperilled by Australian forces on two sides, Japanese soldiers in the jungle north-west of Finschhafen are battling savagely, an Allied spokesman said to-day.

These Japanese presently are not trying to recapture Finschhafen, the spokesman explained, although their objective on the New Guinea coast is only a few miles north of that air base.

Australians of the 9th Division, experienced in battles both in North Africa and on New Guinea, have thrown back frontal attacks, but the Japanese have achieved some progress by night infiltrations of small patrols.

The latest fighting reported was in the vicinity of the enemy-occupied village of Katika.

Much Aerial Action.

(The dispatch said the Japanese were "attempting to save forces by making contact with the shoreline" but did not elaborate. Should these troops have in mind a flight from there, apparently they either would have to risk Allied air attacks by taking barges to New Britain or to Madang on up the New Guinea coast. Flight by land along the coast to Madang might offer another possibility.)

Headquarters advices to-day told of a six-hour harrassing raid in the darkness on Wednesday on Allied positions around Finschhafen by 30 Japanese planes. Some damage and casualties were acknowledged.

Allied attack planes and dive bombers hit the enemy north of Finschhafen. Medium bombers attacked communications ahead of Australians moving up the Ramu Valley against Madang.

At Wewak, fighters shot down six enemy float planes as they took off.

A single heavy bomber wrecked 17 barges at the western tip of New Britain and later fought off 22 enemy planes, downing three for certain, probably bagging two more and damaging another three.

MORE ABOUT—

Payroll Buying

Continued from Page 1

Co. of Canada Ltd., New Toronto, $1,000,000; and National Steel Car Corp., Hamilton and Montreal $3,-000,000.

Shell Canadian Provident Fund invested $35,000 and the London (Ont.) Firemen's Benefit Fund invested $40,000.

—BUY VICTORY BONDS—

Stupid Action

TORONTO, Oct. 22 (CP).—Col. T. L. Kennedy, Ontario Minister of Agriculture, said last night he would get in touch with Dominion Agriculture Minister Gardiner in connection with a charge laid against three York township farmers under an Act of 1845 prohibiting weekday work on Sunday. He said he would urge that farmers be protected from "these stupid annoyances."

—BUY VICTORY BONDS—

TORONTO FRUIT

TORONTO, Oct. 22 — (CP). — Wholesale fruit and vegetable prices were unchanged here today.

Returns To Canada

Lieut. Charles S. Rutherford, V.C., M.C., M.M., of Colborne, who won the Victoria Cross in 1918, was among the members of No. 33 Company, Veterans' Guard of Canada, who recently returned to Canada from duty in the Bahamas. Lieut. Rutherford enlisted in 1916 in the Queen's Own Rifles, later transferring to the 5th Canadian Mounted Rifles. He was awarded the V.C. for leading in the capture of the village of Monchy-Le-Prieux in France and 60 German prisoners, which allowed his unit to advance.

(Canadian Army Photo)

A GREAT FAMILY LINIMENT
DR. THOMAS' ECLECTRIC OIL

Tell Canadians Of Nazi Horror

To Canadian soldiers who entered the town of Rionero, Italy, these griefstricken Italian women sobbed the pitiful tale of the execution of 16 men by the retreating Nazis after a native farmer had shot a German chicken thief.

Constable Hurt At Dance Hall

Assaulted while on duty at a dance in the Canadian Legion Hall early this morning Constable Allan Edmison, newest member of the Peterborough police department, is off duty today suffering from injuries received in the brawl.

The officer was punched or kicked in the face during the struggle and may have sustained a fracture of a cheek-bone as a result.

The trouble arose when Constable Edmison halted a youth who allegedly had been drinking, as he was about to enter the dance hall, after a disturbance outside.

The young man responded by starting a fight when the officer went to place him under arrest. Other youths in the crowd, according to the police obstructed Constable Edmison by grabbing his belt. After the assault the assailant made his escape and police were looking for him today.

Two youths were arrested and in police court Donald LaFonte, 19, and Anthony Caraveggie, 16, were arraigned before Magistrate O. A. Langley, K.C.

LaFonte was charged with assaulting Constable Edmison while the latter was in the execution of his duty.

"I plead guilty to touching his belt," said the accused.

"You'll have to plead to the charge just as it is here," replied Magistrate Langley.

"I am asking for a remand in any case," stated Crown Attorney V. J. McElderry, K.C., and LaFonte was remanded until Monday morning with bail fixed at $500.

Similar bail was set in the case of Caraveggie who was charged with obstructing a police officer while making an arrest and who was also remanded until Monday.

—BUY VICTORY BONDS—

OBITUARIES

WILLIAM JARVIS

William Jarvis of 253 Bethune street died today at his residence at the age of 78. He had been ailing for some time.

Born in Bobcaygeon the son of the late Mr. and Mrs. James Jarvis, he had resided in Peterborough for 37 years, coming here from Lakefield. Mr. Jarvis had worked as a sawer at the old Dickson Lumber Co.

He leaves to mourn his loss his wife, formerly Ada Lavisher; a daughter, Mrs. A. De Laplante of Peterborough; and two sons, Roland of Campbellford and William of Toronto.

The funeral will be held on Saturday at 2 p.m. from the Nisbett Funeral Home, 347 Charlotte street, with services conducted by Rev. W. A. Filer of All Saints' Church. Interment will be made at Lakefield Cemetery.

WILLIAM JONES.

The funeral of William Jones, son of the late Mr. and Mrs. Ambrose Jones, took place on Wednesday from the Bert Duffus' Funeral Home to the Church of the Sacred Heart, where requiem mass was sung by the pastor, Rev. J. J. O'Brien who also delivered an appropriate address for the occasion

Present in the sanctuary was Rev P. P. Butler, rector of St. Patrick's church, Kinmount. Many friends and relatives called at the Funeral Home and attended the services in the church, and the numerous spiritual and floral tokens all gave silent testimony of the friendship and esteem held by the deceased and his family as well as his three sisters, who suffered double bereavement within a few minutes in the passing of the late Mrs. Robinson. Interment was made in St. Peter's cemetery. Rev. Capt. F. M. Grant conducting the services at the graveside.

Pallbearers were David Jones. Frank Goselin, Pte. John Decarlo. Wilbert Jones, Vincent Grady and Edward Woods. Relatives and friends from Toronto and Detroit were present at the funeral.

DAVID A. SMART

GORE'S LANDING, Oct. 22 — David Ainslie Smart died early Friday at Port Hope Hospital in his 67th year.

He was the only son of the late Mr. and Mrs. Donald Smart of Gore's Landing. He was born on the Sully Road on a farm owned by Hugh Donaldson, and now owned by Frank Lean.

Surviving is his widow, formerly Carrie Cooper, Cobourg, one daughter, (Laura), Mrs. Louis Harris.

The funeral will take place on Saturday afternoon from Tate's Funeral Parlors, Cobourg, to Coldspring's Cemetery, at 2:30.

MORE ABOUT—

Britain Wants

Continued from Page 1

stricted to this amount.

Under the agreement, the annual shipments would be on the basis of 450,000 pounds but it might be possible, with good crops, that the actual annual shipments might run near the 600,000,000 pounds shipped in 1941.

The ceiling price to the pork consumer in Canada will not be affected by the higher price for the export product. It increased consumption of hogs in Canada should result in a release of beef for export, arrangements will be made to forward it to Britain.

It was hoped the alteration in slaughtering restrictions, along with the fact that returns on most farm products were equitable, would enable farmers to make use of their own experience in deciding what product they can best produce, Mr. Gardiner said. If returns are about equal they will be free to determine what line of production is best for them to follow.

While a freer use of pork products in the meat ration locally would be allowed, the total meat ration would not be changed and the number of hogs finding their way into packing plants should not be greatly reduced, he said.

The new price for export bacon brings it to the Canadian price-ceiling level. In the past shipments have been made at a price somewhat below the ceiling, with the result that small butchers and plants could sell their product entirely in the Canadian market and enjoy a better price.

MORE ABOUT—

Catholic Editor

Continued from Page 1

of its members anything but plain, stark Socialism."

The editorial continued: "This is something that Catholics must seriously ponder when they are confronted with the question of whether or not they will support the O.C.F. They certainly have no excuse for making any mistake about it, for they have definite guidance of the Popes. Pius XI flatly and categorically declared that 'even in their mitigated form Socialism and Communism are far removed from the precepts of the Gospel,' and he made this Papal decision: 'No one can be at the same time a sincere Catholic and a true Socialist.'

No Compromise.

"Discussing the possibility of compromise with Socialism the Pope wrote: 'Whether Socialism be considered as a doctrine, or as a historical fact, or as a movement if it really remains Socialism it cannot be brought into harmony with the dogmas of the Catholic church.... The reason being that it conceives humanity in a way utterly alien to Christian truth.'

"We do not think the leaders of the C.C.F. can deny—if the question is put to them—that the statements of principles they support are the expression of true Socialism though, as the Pope says, perhaps somewhat mitigated when compared with some European specimens. But, mitigated or not, Catholics cannot support it."

—BUY VICTORY BONDS—

LASTS A LIFETIME

The diamond is the hardest, most enduring substance in nature.

Crown Witness Weakens Murder Evidence

NASSAU, Bahamas, Oct. 22 (AP) —Definite facts began to emerge from a maze of contention and mystery as the trial of Alfred de Marigny, charged with slaying Sir Harry Oakes, entered the fifth day.

Only a handful of the 56 witnesses have appeared so far, but these conclusions seem definite from testimony already on record:—

Sir Harry was struck by his murderer while asleep, and died without a struggle. Wallstains carefully examined by detectives for both sides are not handprints, as first thought, but marks of a volatile liquid.

The slayer was in the room only a short while—probably less than 10 minutes. The spraygun containing insecticide did not figure in the attempt to burn the body. The prosecution has mentioned gasoline as the possible inflammable agent.

The fire in Sir Harry's room flared up in an explosion, instead of burning slowly, and only a few spots on the bed and carpet were left smouldering after the first blast.

Weakens Case

Beyond these conclusions little is yet clear.

Crown and defence scored yesterday, oddly enough through the same witness.

Mrs. Dorothy Clark, wife of an R. A.F. flier, was among the guests at De Marigny's house on the night of the slaying. She gave testimony placing De Marigny in the vicinity of the murder scene about the time Sir Harry was slain.

Then, on cross examination, she said she saw De Marigny go upstairs at Westbourne, the Oakes home, the morning after the body was found.

This laid the foundation for a defence contention that De Marigny may have left a fingerprint on a paper screen in the room after the slaying became known.

The fingerprint, said by crown identification experts to be De Marigny's is admittedly one of the major points in the government's case.

—BUY VICTORY BONDS—

Allies May Land

LONDON, Oct. 22 (CP). — An Allied landing in the area of Rome is imminent a D.N.B. dispatch broadcast from Berlin said last night. It said "feverish efforts" had been observed to make the port of Naples serviceable "by day and night shifts."

—BUY VICTORY BONDS—

Destroy Food

HALIFAX, Oct. 22 (CP) —Destruction of about 4 tons foodstuffs after condemnation by an army board here was justified according to the decision of a military court of inquiry made public by the army last night.

Panama Boss

Rear-Admiral Harold C. Train, former naval intelligence chief in Washington, is shown as he took over his new duties as commandant of the Panama Sea Frontier and the Fifteenth Naval district. He succeeds Rear-Admiral Clifford E. Van Hook.

Battery Plans Demonstration

November 1 the newly organized 4th Battery Heavy Anti-Aircraft Battery will hold its first route march with its 3.7 ack-ack guns, and will follow this with a demonstration in the Market Square of the new equipment. An instructor trained in the latest training methods in heavy anti-aircraft artillery is returning to the Battery this week-end and will be starting a series of lectures with the unit Monday night. He is B.S.M. C. W. Crain of the Administrative and Training staff and he has just completed a six weeks' course at Halifax Previously B.S.M. Crain spent three years serving in England.

The Battery this past week has lost two men to the Active forces, both of whom have joined the R.C. A.F. as air crew. They are Leslie E. Dewar, 801 Water street and Edward A. Beauclerc of 563 Sherbrooke. Another member, Joseph Boros, living at 676 Stormont streee, is moving back to his home in Winnipeg. Mr. Boros served in the Czechoslovakian Army from 1921 to 1924.

—BUY VICTORY BONDS—

CHEESE BOARDS

CAMPBELLFORD, Oct. 22 (CP). —Boarded, 1,203 boxes white. All sold at 20 cents F.O.B. Campbellford.

Woman Paints Flagpoles

Steelejack Job Holds No Terrors

KANSAS CITY, Oct. 22.—(AP).— "Why, it's fascinating!" exclaimed Mrs. Florence L. McCord as she swayed high on her first radio tower, paintbrush in hand and sprinklings of the color daubing her face and arms.

That was the lady steeplejack's first job—17 weeks and 40 flagpoles ago.

She told about her lofty trade training as she helped her proud husband repaint the 135-foot radio tower atop the eight-storey Kansas City police headquarters building.

"She just came by it naturally," explained the husband, Frank McCord, "and she's a good steeplejack."

Mrs. McCord, who is 39, painted her first radio tower in Sioux City, Ia. "I broke her in on that job," McCord said. "She didn't go quite to the top, but since then she's painted 40 flagpoles, and some tall ones too."

Until last June the couple lived in Los Angeles. Then the husband was unable to hire help so Mrs. McCord decided to climb flagpoels. too.

By HYE BOSSIN

Though Not Without Honor—

Not many years after the turn of the century a lively little girl romped on the pavement of a Toronto street almost in the shadows of the City Hall tower. Within a comparatively short time her talent and personality was to make her the darling of this continent. The affection of millions for her provided the impetus that began the forward march of the motion picture.

The bright little Canadian had become an actress of promise at the age of sixeen. The leaders of the stage offered her chances that would have won any other person to them but she was attracted to a new medium of entertainment, one that was being ridiculed on almost every side. She was faced with a tremendous personal decision. Her choice made history.

Of this girl William C. deMille, a ranking playwright at the time, in a letter dated July 25th, 1911, wrote to the then dean of the theatre, David Belasco:

"Oh, by the way, you remember that little girl, Mary Pickford, who played Betty in 'The Warrens of Virginia'? I met her again a few weeks ago and the poor kid is actually thinking of taking up moving pictures seriously. She says she can make a fairly good living at it, but it does seem a shame. After all, she can't be more than seventeen and I remember what faith you had in her future; that appealing personality of hers would go a long way in the theatre and now she's throwing her whole career in the ash-can and burying herself in a cheap form of amusement which hasn't a single point I can see to recommend it. There will never be any real money in those galloping tintypes and certainly no one can expect them to develop into anything which could, by the wildest stretch of the imagination, be called art.

"I pleaded with her not to waste her professional life and the opportunity the stage gives her to be known to thousands of people, but she's rather a stubborn little thing for such a youngster and says she knows what she's doing.

"I suppose we'll have to say goodby to little Mary Pickford. She'll never be heard of again, and I feel terribly sorry for her."

And now Mary Pickford is a living legend. A million hamlets would be proud to claim her. But in Toronto's City Hall, where oil portraits of civic notables hang everywhere, there is none of Mary. The house in which she was born, which attracted many tourists, was neglected until torn down. In Ontario's capital there is no fixed example of pride in her.

In the city, province and country which gave Mary Pickford to the world nothing exists to honor her but the love of her people.

Deny Wreckage Found In St. Lawrence

OTTAWA, Oct. 22 — (CP). — Ninety aircraft and Royal Canadian Navy vessels have been assigned to the search for the Liberator bomber missing in the Gulf of St. Lawrence area since Tuesday night with 24 aboard but "weather conditions halted the search" this morning, R. C. A. F. headquarters announced.

(While Air Force headquarters said weather conditions had halted the search, press reports from Quebec just before 1 p.m., E. D. T. indicated that some flying was in progress.)

"Aircraft were still grounded at shortly before noon, but the task will be resumed with intensified vigor as soon as the weather lifts," the Air Force statement said.

Search aircraft are drawn from Eastern Air Command, No. 3 Training Command at Halifax and No. 45 Group, R.A.F. Transport Command, at Dorval Airport, near Montreal. United States aircraft from an Eastern U.S. station are co-operating.

All Planes Out

"R.C.A.F. stations prominment in the task include Bagotville, Mont Joli, Ancienne Lorette and Gaspe, in Quebec, and Chatham, N.B.," said the R.C.A.F. statement. "Other stations are also furnishing quotas of aircraft to the search.

"Aircraft detection corps personnel are co-operating in the search but information on the movements of the missing aircraft was limited due to low visibility and high winds.

"The R.C.N. are engaged in the search and are investigating all reports of floating wreck. So far none of these have given any clues to the location of the Liberator."

The searching aircraft have been centred along the St. Lawrence River into which the big four-motored plane is believed to have plunged after it was last heard from over Mont Joli, Que., Tuesday night.

(Officials of a search party at Ancienne Lorette airport near Quebec said that an air search for a missing Liberator bomber had been carried out over Hare Island at the mouth of the Saguenay River where flares had been reported seen, "but as far as we are concerned, nothing has been found.")

Next-of-kin of the missing men—a crew of six and 18 other R.C.A.F. men from eastern air command stations—have been informed, although the list of those aboard the craft has not been made public.

Scant reports have reached here since the Liberator disappeared, although yesterday morning R.C.A.F. headquarters issued a statement — later corrected—that wreckage had been sighted by searching aircraft off the mouth of the Saguenay River.

Late yesterday, that statement was contradicted by the following announcement:

"Aircraft searching for the Liberator aircraft missing in the Gulf of St. Lawrence area since Tuesday failed to find any trace of wreckage previously reported near the mouth of the Saguenay River.

"The search is being continued."

MORE ABOUT—

Bancroft Man

Continued from Page 1

tario regiment was supported by a heavy concentration of weapons. From the hill overlooking the town, the objective was mortared and machine-gunned while rapid-firing Bofors poured high explosives at the targets.

Lieut. C. H. Broad

The town was finally captured by companies under the command of Lieuts. C. H. Broad of Bancroft, Ont., and Manley Yearwood of Madoc, Ont.

It was a model attack carried out strictly according to the text book. Two hours before the zero hour, 5 a.m., tanks took up their positions.

The Canadians until just before the attack launched heavy mortar fire on enemy machine-gun and mortar positions which had been pin-pointed. At zero hour Canadian machine-guns and Bofors opened up from the flank and a field regiment of artillery took up shelling of enemy posts.

Under cover of the artillery barrage the armored vehicles moved up ahead of the infantry to the base of the hill which was the first objective in front of the town. They engaged enemy machine-guns and infantry advancing behind them occupied a ridge without a shot being fired by the enemy whose heads were kept down by the rain of fire from the Canadian line.

Use Smoke Screen

The weight of the attack was too much for the enemy who packed up and left without fighting. They first evacuated the ridge, then the town which the Canadians entered under a smoke screen. There was no fighting in the town itself.

When the Canadians entered they found the Germans had not buried Canadian soldiers killed fighting there three days ago. The bodies were still lying in the streets. The Germans left so fasta they did not even have time to finish breakfast and blankets in cots on which the Germans left so fast they did not still warm.

The enemy stopped long enough however to blow up a bridge on the other side of the town and from new positions the German mortared the Canadians heavily an hour after they occupied the town. At least 300 mortar shells were estimated to have been dropped in the heaviest barrage of that type yet experienced by the regiment.

While this attack was being carried out men of another formation of the R.C.R.'s commanded by Capt. Duncan Schleihuf of St. Thomas, Ont., went in on a town at the summit of a thickly-wooded hill. After a barrage of 25-pounders the infantry entered the town without opposition although considerable enemy resistance had been expected.

Three men under Lieut. Bob Kerr of Montreal surprised a German machine-gun post near a farmhouse and opened fire, then withdrew because the enemy was in a better position. Artillery fire was directed against the post and a German deserter later reported five of the 10 men in the position were wounded by shellfire.

A company from the same regiment commanded by Capt. Tom Burdett of Strathroy, Ont., captured another town. Before it was entered a platoon of men rushed the Germans from a position on high ground overlooking the area.

One platoon moved into the town from the south and others advanced from the north leaving only one avenue of escape for the Germans The enemy was taken by surprise and 15 prisoners were captured The Canadians suffered only two casualties although there was considerable machine-gun and rifle fire.

Cheese, Produce and Livestock

TORONTO PRODUCE

TORONTO, Oct. 22 — (CP). — Egg and butter prices in the spot market here today as reported by the Dominion Department of Agriculture follow:

Eggs: Wholesale to retail, A large 50c, A medium 48c, A pullet 45c, B 45c, C 40c.

Butter: First grade solids 34¼c, second grade solids 31c to 32¼c.

MONTREAL PRODUCE

MONTREAL, Oct. 22 — (CP).— Canadian Commodity Exchange.— Spot: Butter, Quebec (92 score) 34½c to 34¾c; Eggs, B.I. Eastern A large 50¼cB, A medium 48½cB, A pullets 45½cB, E-B 44cB, E-C 40cB.

Futures: Butter, November 34¾ cents to 34¾ cents; December 34¾ cents to 35 cents; Eggs. October 49½cB.

HOG PRICES

TORONTO, Oct. 22 — (CP). — Liveweight were down 15 cents cwt., at Chatham and prices unchanged at other bacon-hog markets reporting early today.

Liveweight: Chatham $11.85.

Dressedweight: Hamilton $16.65 delivered, Hull $15.90 plus transportation, London and Stratford $16.60 delivered.

WINNIPEG GRAIN.

WINNIPEG, Oct. 22 — (CP). — Rye futures eased during a dull session on the Winnipeg Grain Exchange yesterday. The May option led the decline. Trade in the pit was thin with dealings confined to locals.

No important business was transacted in cash grains, but reports said several cargoes of wheat had been transferred from the Lakehead to Eastern Canada.

Winnipeg Futures.

	Open	High	Low	Close	Prev Close
Oats—					
Oct.	....	....	....	51½	51½
Dec.	....	....	....	51½	51½
May	....	....	....	51½	51½
Barley—					
Oct	....	....	....	64¾	64¾
Dec.	....	....	....	64¾	64¾
May	....	....	....	63¾	64¾
Rye—					
Oct.	110¾	110¾	110	110¼	110¾
Dec.	110½	110¾	109¾	109¾	110¾
May	111¾	111½	110⅛	110¾	111¼

TORONTO LIVESTOCK

Live Stock Receipts

Cattle	130
Calves	10
Hogs	300
Sheep and lambs	1600

Cattle trade was very dull on the livestock market yesterday with about 1,100 head unsold at the close. Stockers sold steady at the week's decline at $7.50 to $10. Other sales were too few to establish prices.

Hogs sold steady at $16.75 dressedweight with sows $13.25 dressed.

Lambs were weak with a few good ewes and wethers selling at $11.50 and bucks at $10.50. A large number of lambs were unsold.

TORONTO POULTRY

TORONTO, Oct. 22 — (CP). — The fresh dressed poultry market has shown more activity this week in volume of receipts, the Dominion Department of Agriculture reports. Arrivals of chicken are now more than enough to meet requirements and have been moving briskly under good demand. Fowl are plentiful and the demand for this kind of poultry appears slightly easier. This is causing a heavy movement of the fowl into storage. Any surplus of chicken is also being stored.

Out-of-town movement is also picking up. A shipment of 23,000 lbs. went to the Maritimes and to Northern Ontario, 50 per cent chicken and 50 per cent fowl with 2,300 lbs. chicken going export. While there is no material change in quotations, some price shading has occurred.

Dealers are quoting producers and country shippers.

Chicken: Grade A milk-fed, over 4 lbs. 32c, under 4 lbs. 31c; grade B milk-fed, over 4 lbs. 30c, under 4 lbs. 29c; grade B, over 4 lbs. 28c, under 4 lbs. 27c, grade C over 4 lbs. 25c, under 4 lbs. 24c.

Fowl: Grade A, over 4 lbs. 26c, under 4 lbs. 25c, grade B, over 4 lbs. 24c, under 4 lbs. 23c; grade C, all weights 21c.

Turkeys: Grade A 41c, grade B 39c, grade C 36c, old toms 35c, old hens 36c.

Allied Units Make 10-Mile Gain

Capture Town Of Alife Road Junction Beat Off Counter

By NOLAND NORGAARD
Associated Press War Correspondent

ALLIED HEADQUARTERS, Algiers, Oct 22 — (AP). — Pursuing the retreating enemy too close to permit him to establish new defence positions, Allied troops of 5th Army captured the important road junction town of Alife in a 1?-mile advance and beat off the furious German counter-attack, it was announced today.

The town of Piedmonte d'Alife near Alife also fell before the assault while on the 8th Army's left flank British troops beat off a massive German attack aimed a Cancello on the north bank of th Volturno, eight miles in from th sea.

Alife has been repeatedly since long before the start of the Volturn battle.

The Northwest African Air Force destroyed 16 enemy aircraft in the past 24 hours, the air command said.

The Germans counter-attacked at Cancello, but headquarters said they were thrown back from this point on the north shore of the Volturno eight miles in from the Tyrehenian Sea. Allied troops took Cancello several days ago.

Splatter Airbase

From the Middle East R. A. F. bombers attacked airfields at Maritza (Rhodes) Wednesday night with bursts occurring on the runway and in the landing area, a Cairo announcement said. Fighters also destroyed one JU-99 in the Eastern Mediterranean th day before.

Th headquarters bulletin said the British 8th Army had consolidated its positions on the eastern part of the line stretching across the peninsula, in a flanking position against the Venafro anchor of the proposed German

ALLIED UNITS

(Continued on Page 8, Column 2)

—BUY VICTORY BONDS—

Egg Prices Soar Reach Ceiling

If you notice an increase in the price of eggs this week-end, and you will if you go into the market for your usual four or five dozen, oyu might as well have the information with you that quotations are now at their ceiling.

An you may have some difficulty in getting supplies, although that is hardly likely. And the explanation of that condition of the market is chiefly that the Dominion Government has requisitioned 30 per cent of all the receipts of the eggs in grading stations receiving more than 15 cases a week.

The fighting man comes first, and as reported several days ago, although the production of eggs is at a new peak for this country, the increase in demand has ascended away above the supply. People are eating more eggs in this country, Canada is sending tremendous quantities to the Old Country in dried form, and although farmer have surprised themselves with the extent of their accomplishment in multiplying their flocks during the last two years, they fell short of present consumption.

—BUY VICTORY BONDS—

Killed By Train

CORNWALL, Oct. 22 (CP)—The badly mutilated body of Mrs. Thomas Cowan, wife of the station agent at Chesterville, Ont., was found on the C.P.R. tracks near her home there early today. It is believed she was hit by a train. Investigation of the accident is proceeding. Mrs. Cowan has been in ill-health for some time.

O-K PURE WHITE
CIGARETTE PAPERS

DAVIS-THOMPSON COMPANY
Established 1858
Insurance and General Agency
All Branches of Insurance Represented
433 GEORGE ST. PHONE 4724

Cancer Claims Every Month 1,000 Canadians

CAMPBELLFORD, Oct. 22 (ENS)—Sixty-five ladies were present for the October meeting of the Seymour West branch of the Women's Institute Thursday afternoon, when Dr. G. S. Cameron, Peterborough, chairman of the Provincial Committee for the Study of Cancer, was the guest speaker.

Introduced to the gathering by Dr. H. B. Longmore, M.D., of Campbellford, the importance of the subject was stressed by his revelation that as Township M.O.H. he had to report that two of the 15 deaths in Seymour last year were due to cancer.

Dr. Cameron began by telling the gathering that cancer and heart disease were the two main causes of death in the world today and despite the vast amount of research work that has been done there is still much to be learned. He said there was still no definite cure and added that many who had been doing cancer research had now transferred their attention to the pressing problems created by the war.

Despite the fact it can be traced back to early Egyptian history, its secret remains unsolved and nearly one thousand Canadians die of the disease every month. In layman's language he described the growth of the body cell which suddenly went berserk and began to increase in size and spread throughout the blood stream. His advice to the gathering, was to seek medical advice without hesitation, when in doubt, as there were many types of cancer that would respond to treatment providing an early diagnosis was made.

Storing Vegetables

Some hints on the storing of winter vegetables were given by members in their response to the roll call. Two suggestions offered were that carrots should be left in the ground until the 'freeze up' and then removed to the cellar and kept in bags. Celery keeps best in moistened sand, and cabbage will keep better if it is harvested root and all.

During the business period it was decided the expenses incurred by the leaders of the Girl's Club, who attended the Training school held recently in Warkworth, should be paid by the Branch. Mrs. Mac Waddel was named as delegate to the area convention in Belleville on October 28 and 29, and members were urged to attend the conference on food and nutrition scheduled to take the form of an all day session in the Public Library here on November 8. The conference will be conducted by Miss V. Banbridge of the Department.

A discussion of Christmas parcels followed and a committee comprising Mrs. Raymond Free, Mrs. Cecil McCulloch, Mrs. Reg. McCulloch, Mrs. Ray McCulloch and Mrs. F. McCulloch was appointed to take charge of packing ditty bags while overseas boxes were left in charge of Mrs. Robert McCulloch, Mrs. Art Rutherford, Mrs. James Waters, Mrs. Frank McKelvie and Mrs. Douglas Rutherford.

Mrs. Howard Clark presided for the program and contributed a reading while Mrs. Harold Twigg who was among the guests from Campbellford, gave a recitaton. Mrs. Gordon McCulloch demonstrated an invalid tray at the close of the meeting.

BUY VICTORY BONDS

Stanwood Circle Honors Member

CAMPBELLFORD, Oct. 2. — (ENS).—A presentation to a former member and plans for their annual anniversary supper were the highlights of the October meeting of Stanwood Sewing Circle whose members met Wednesday afternoon at Mrs. Margaret Dunham's. The meeting was in change of the president, Mrs. Carmen Redden and she was assisted in the devotions by Mrs. Kenneth McAlpine. As a special feature of the afternoon members presented Mrs. George Harris (nee Iva Rowe) with a large roaster. Mrs. Redden read the presentation address, commending the former member on the part she had taken in the society. Mrs. Murray Pethrick made the presentation and Mrs. Harris responded appropriately.

With their anniversary services scheduled for November 7 members discussed plans for a congregational supper which would mark the occasion. It was announced that this would be held on November 10. During the afternoon one quilt was completed.

BUY VICTORY BONDS

Senior Chaplain

OTTAWA, Oct. 22 (CP)—Defence headquarters announced officially today appointment of Hon. Lt. Col. Hepburn, M.C. 55, Ottawa as senior Protestant chaplain of Military District No. 2 (Toronto). Canon Hepburn recently returned from overseas. Is rector of All Saints' Anglican Church in Ottawa.

RECTAL SORENESS AND
PILE TORTURE
QUICKLY RELIEVED

If you are troubled with itching piles or rectal soreness, do not delay treatment and run the risk of letting this condition become chronic. Any itching or soreness or painful passage of stool is nature's warning and proper treatment should be secured at once.

For this purpose get a package of Hem-Roid from McDermid & Jury or any I.D.A or other drug store and use as directed. This formula which is used internally is a small easy to take tablet, will quickly relieve the itching and soreness and aid in healing the sore tender spots. Hem-Roid is pleasant to use is highly recommended and it seems the height of folly for any one to risk a painful and chronic pile condition when such a fine remedy may be had at such a small cost.

If you try Hem-Roid and are not entirely pleased with the results, your druggist will gladly return your money. (Advt.)

Canadian Made Marine Engine

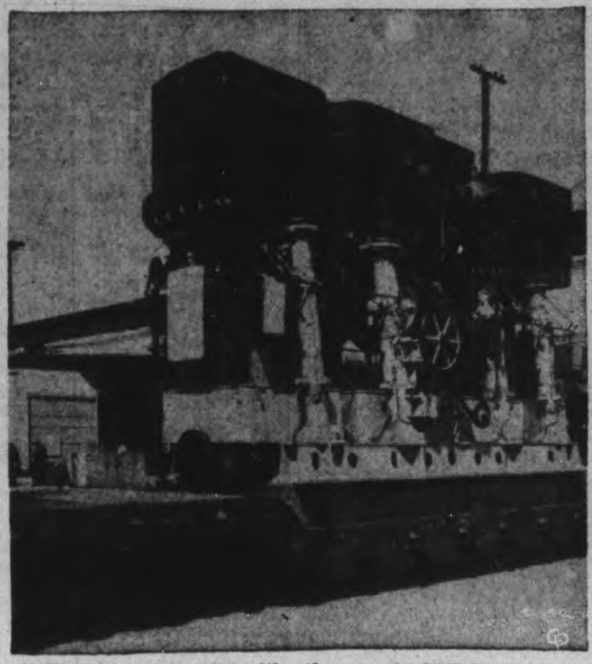

Huge marine engines like the one ABOVE loaded on a flat car, are being rushed in the Canadian Pacific Railway's Angus shops in Montreal, to supply Canada's busy shipyards. They are so large that they require special handling to squeeze them past permanent installations such as bridges.

Colborne Leads Northumberland

COBOURG, Oct. 22.—(ENS). — Northumberland county's total on the third day of the Victory Loan campaign was $136,050 or 8.00 p.c. of the county objective of $1,700,-00. Total for the districts are as follows: :

Cobourg, $37,700, 7.54 p.c.; Hamilton Township $7,200, 4.11 p.c.; South Monaghan Township $1,900, 4.75 p.c.; Haldimand Township, $10,150, 10.15 p.c.; Alnwick Township $1,200, 3.42 p.c.; Percy Township, $6,800, 6.18 p.c.; Cramahe Townsnip $2,500, 4.16 p.c.; Hastings $4,050, 9.0 p.c.; Brighton Township $950, 1.58 p.c.; Colborne $16,050, 22.93 p.c.; Brighton village $12,800, 10.75 p.c.; Murray Township $2,250, 2.81 p.c.; Campbellford $29,350, 16.78 p.c.; Seymour Township $3,150, 2.52 p.c.

Victory Loan Sign.

Much favourable comment from motorists passing through has been heard in regard to the Victory Loan signboard in front of the town hall. About 30 feet long and 6 feet wide it bears a painting of the corvette, "H.M.C.S. Cobourg" and space for a daily recording of the Victory Loan totals. A handsome work of art, it is the focal point of vision for passersby.

Cobourg Kinsmen Club netted $175 at the bingo booth which they operated at Roseneath Fair. Fair officials gave the Club the concession rent-free. Proceeds are for the Milk for Britain Fund.

Rev. Dr. and Mrs. W. L. Armitage are leaving on November 1st for Toronto where Rev. Armitage will be associated with the rector of St. John's Anglican church, Runnymede.

St. Peter's Anglican church will mark its 124th anniversary on Sunday. The preacher at the morning service will be Rev. F. D. Coggan, Dean of Residence, Wycliffe College, Toronto. In the evening, Canon P. J. Dykes, now a major in the chaplain forces, will be the speaker. Canon Dykes is rector of St. Peter's but was given leave of absence when he enlisted in 1941.

W. M. Mitchell of Toronto, will fill the vacancy on the Cobourg Collegiate Institute staff through the illness of T. H. McClelland, who has been given leave of absence. Mr. Mitchell was on the staff of Leamington High School last year.

William Hume Dies Aged 80

CAMPBELLFORD, Oct. 22 (ENS)—William Hume, 80, partner in a dry goods firm here for 50 years prior to his retirement 14 years ago, died late Wednesday night at his home. Mrs. Charles Rannie of Fort William, Ont., is a sister.

BUY VICTORY BONDS

Harwood Members To Hear Missionary

HARWOOD, Oct. 22.— (ENS).—Mrs. John Moore was hostess to the Bethesda W.M.S. on Thursday afternoon. Mrs. Arthur Lawton, the president, presided over the business meeting. A letter was read by the secretary, Ina Dennison regarding the allocation, and plans were made for the quilting of a print quilt which will be for sale. Arrangements were made for the autumn Thankoffering which is to be held on Sunday morning, Oct. 31, when Miss Ida McKenzie, a returned missionary, will be the speaker.

Mrs. S. O'Connell, group leader, took the remainder of the meeting. The theme was "The Light of Knowledge." Mrs. George Isaac took the first part of the chapter in the book, "For all of life."

Mrs. L. R. Isaac read the second part, "Creating a written language" and Mrs. R. E. Drope the third part, "Teaching by radio and pictures." The hostess and group served refreshments and a social half-hour spent.

Personals.

Mrs. Thos. Robson is spending a month with her daughter in Toronto.

Mrs. E. Linton has returned from Cobourg hospital. Her daughters, Mrs. Percy Elder of Fenella and Mrs. Marvin Minifie, of Coldsprings, are with her.

Congratulations to Miss Shirley Drope on winning 'Miss Roseneath' at Roseneath Fair last Friday. The prize was $10.

Misses Myra and Helen Cowper spent a day in Toronto recently with Dr. and Mrs. Demery.

Mr. Kenneth Seymour was in Oshawa on Thursday attending the funeral of the late Dorothy Noble.

Miss Lettice Drope, who is attending Normal school in Peterborough, is in Toronto this week-end with the Normal students on their annual visit to the art gallery.

BUY VICTORY BONDS

SECOND-HAND PARTS

Old London taxicabs are being stripped to provivde essential parts, for operating cabs, thus alleviating to some extent the acute shortage of spare parts.

Butter Romance

McKEESPORT, Pa., Oct. 22 — (AP).—Cupid doesn't always get his man with bow and arrow; this time he used a pound of butter. Tired out waiting in a butter line several months ago, Margaret Wilson fainted. Rudy Munas, manager of the store, carried her out of the crowd, revived her and asked for a date. And now they are married.

Stalin Sees Eden At The Kremlin

By HENRY C. CASSIDY
Associated Press Staff Writer

MOSCOW, Oct. 22 (AP)—Premier Joseph Stalin took a personal hand in the Moscow tri-partite conference by receiving Foreign Secretary Anthony Eden at the Kremlin yesterday and there was every indication today that he also would see United States State Secretary Cordell Hull soon.

At the conference itself, the talks were said to be proceeding so satisfactorily that spokesmen intimated decisions on a number of subjects might stand without going before Prime Minister Churchill, President Roosevelt and Stalin.

It seems generally understood here that a personal meeting of the heads of the three great powers definitely will follow the present conference.

A British spokesman said early in the current talks that they were not solely to lay the groundwork for a subsequent Churchill - Roosevelt - Stalin parley, but added yesterday: "I would say that, too, will be included."

The nature of Eden's talk with Stalin yesterday, like those in the conference council chamber at Spiridonovka Palace, was not disclosed.

Secrecy surrounding the conference deepened as officials said that even identities of those called in could not be revealed if there was any chance this might disclose pertinent information.

Secrecy Maintained

An official spokesman insisted the secrecy was not intended to conceal any divergencies of views and warned correspondents speculation on the subjects under discussion might do "more harm than good." The spokesman said a sincere atmosphere of friendly co-operation persisted.

The three national groups sat around the conference table for four hours yesterday, as on the previous day. It was said there was "very full and frank" discussion of the first topics on the agenda.

It was suggested again the talks were of a military nature, for the British and American military advisers — U.S. Maj.-Gen. John R. Deane and British Lt. Gen. Sir Hastings Ismay—were called in for the second straight day.

Moscow newspapers continued to give prominence to news of the conference. One Russian military commentator, Col. Nikolai Akimov, also touched anew on the subject of an Allied attack on western Europe.

"The Red Army's recent successes," he said, "have made the situation more favorable than ever for an invasion of Europe by British and American troops."

BUY VICTORY BONDS

Magistrate Dies

NORTH BAY, Oct. 22 (CP). — Charles Samuel McGaughey, 57, a lawyer here for 30 years and a former city and district magistrate and juvenile court judge, died at his home yesterday. He had been ill for several months. He was born at Deseronto.

Horrors Of War Amaze U.S. Secretary

WITH THE FIFTH ARMY IN ITALY, Oct. 22 — (AP). — Henry Morgenthau, United States Secretary of the Treasury, travelled through forward areas of the Italian front with Lt.-Gen. Mark W. Clark yesterday and had high praise for British and American soldiers and for Amg's work in restoring the city of Naples.

"I am struck by the young British and American soldiers," he said. "Their faces seemed so alert and they were so evidently in the pink of condition that they seem to be ready for anything."

The Secretary voiced horror over the sufferings of the Italians, and declared:

"The people in America should get down on their knees and thank God that such things are not happening there. We haven't really begun to make sacrifices in the United States yet. In contrast with what I've seen to-day our little annoyances seem so small.

"All day I was impressed with the evidence of the ruthlessness of the German enemy—their murder of innocent civilians, the peaceful farm buildings and crops they've destroyed, the homes they have ruined. The people at home should see these things."

He said the 5th Army is a smooth running machine with the finest kind of co-operation between the Britons and Americans.

BUY VICTORY BONDS

Health Education Theme As W.I. Meets

HAVELOCK, Oct. 22 (ENS). — Health Education was the theme of the program studied at the Belmont Women's Institute on Thursday afternoon. The roll call was well responded to by each member with a remedy for a burn, scald or cold. Mrs. H. L. Scott gave a two-minute talk on the motto "Cheerfulness is medicine for the mind." An interesting talk on Infantile Paralysis was given by Mrs. C. Price, Havelock, giving its causes, symptoms and present treatments. A piano solo "I'm Thinking Tonight of My Blue Eyes" was played by Miss Wilma Ashby. Mrs. George Hartin read an article on "Meditation." Miss Beverley Anderson sang a solo "You Are My Sunshine." Mrs. Joseph Anderson gave a timely humorous reading on "Putting up Stove Pipes."

During the business period, the president, Mrs. George Hartin, presided. A communication from Toronto enclosing the program for the convention on November 10, 11 and 12. The delegate appointed to attend was Mrs. Hartin or Mrs. Harris, with Miss Iva Smith as the alternate. The pupils of the Preneveau School are holding a School Fair on Friday, October 29 and the Institute was asked to have a booth on the grounds, to help financially with the work of the Junior Red Cross. An auction sale is to be held early in November of any produce or articles to be donated by citizens of Belmont with the committee of Mesdames J. Toms, J. McMillan and R. Wrightly to do the canvassing. A quilting bee is to be held next Thursday to do some Red Cross quilts. An appeal from the Red Cross Blood Donors Clinic in Peterborough was made, and a canvass for donors is to be arranged, as soon as possible, since the need for donors is most urgent. Anyone wishing any more information, may secure cards and the diet sheets from the executive of the Institute.

BUY VICTORY BONDS

Axis Face New Shuttle Bombing

The capture of airfields in Italy, Sardinia and Corsica gives the Allies an opportunity to shuttle-bomb targets in Germany and Nazi-dominated countries. This strategy will reduce the danger to bombers operating from England or Italy. After dropping their explosives, instead of returning to their home base, they will continue to Allied fields at the other end of the arc. Thus they will avoid enemy opposition from bases they passed on the way to the target.

8-Year-Old Girl Found Strangled

EDMONTON, Oct. 22 (CP)—Catharine Vandergoord, eight-year-old daughter of Mr. and Mrs. Seaman Vandergoord of Glendon, Alta., was found strangled to death on a farm near Bon Accord yesterday and R.C. M.P. have detained Miss Alberta Hall, about 25 years old, for questioning.

The girl's body was found by Beatrice Hall, sister of Alberta Hall, in bushes beside the road close to the farmhouse operated by the Hall sisters. A light cord was fastened around the girl's neck.

Bon Accord is about 16 miles north of here.

BUY VICTORY BONDS

LORD DERBY SPEAKS

Lord Derby said in a address at Chorley, Lancs., that "animosity ought not to be carried too far after the war."

Beverage Room Hours To Be Reduced

TORONTO, Oct. 22.—An increase in drunkenness has so alarmed the Ontario Liquor Control Board that it is likely an order will be issued shortly closing all beverage rooms between the hours of 6 and 8 p.m., it was reported yesterday. Hotel beverage rooms now are closed between 2 and 4 in the afternoon.

Chief Commissioner A. St. Clair Gordon declined to affirm or deny the report of the proposed step, but he agreed that the public is staying longer in beverage rooms than was the case before the Dominion Government restrictions curtailed the beer supply.

It is understood Liquor Board investigators have found a big increase in insobriety as a result of patrons staying in the beverage rooms until the supply was exhausted. Before the Dominion Government imposed its restrictions, people would drink more rationally and few would stay a considerable time.

The beer shortage, however, has raised a new problem which the Liquor Board plans to solve by again curtailing hours of sale. Knowing the supply available in all hotels is strictly limited, patrons consume bottle after bottle or glass after glass, fearing that each repeat order will be the last for the day.

All attempts to have Ottawa relax the restrictions on beer and liquor have been unsuccessful. Mr. Gordon visited Ottawa last week and saw members of the Cabinet and Excise Commissioner David Sim.

The 40-ounce ration per month in Ontario is not going to be boosted during the course of the war, but neither will it be lowered, Mr. Gordon said.

BUY VICTORY BONDS

Princess Acts

LONDON, Oct. 22—(CP Cable).—Princess Elizabeth, who will not be 18 until her birthday next April 21, fulfilled her first "grown up" social engagement yesterday when she presented prizes at the Royal College of Music. The Queen attended the ceremony with her but remained in the background.

TEA or COFFEE
IT'S BETTER IF IT'S
RED ROSE

A Fighting Member of the Team.

Captain Pete Luxl, former Goodyear Salesman, writes from Sicily: " . . . the trucks and tires take a terrific beating but there's practically no tire failure except from enemy action. Good old Goodyears . . . they're doing a swell job."

"MY JOB ON THE TEAM BEGAN 9,143 GOODYEARS AGO"

says "Red" Stevens, Tire Builder

22 Years With Goodyear—a family man with a son in the Army—"Red" Stevens is a Solid Citizen, Typical of the Goodyear Craftsmen who are building Tires for Overseas Use.

● "To win a war," said "Red" Stevens, "you've got to have real teamplay. Probably that's why the Canadians have done so well in action. They were raised on sports—know the meaning of honest-to-gosh teamplay.

"I like to think of our Goodyear gang as one of the combat teams in this biggest struggle of all . . . war . . .

"Some of us fight—some of us take care of the home front—some of us pass the ammunition—but we're all members of a big Goodyear team.

"On the fighting front, many hundreds of my Goodyear buddies are in the thick of things—in uniform. They're the all-stars on our team.

"On the home front, thousands of Goodyear dealers are doing their bit by keeping your tires going—repairing, retreading, servicing—saving rubber so that the lads overseas won't go without. They're a big part of the team, too.

"And here at the plant, the rest of us are going all out to build the things the team needs.

"My job on the team began 9,143 Goodyears ago. 9,143 is the number of tires I personally have built for the Armed Forces since war broke out—and I'm just one tire builder in hundreds.

"Perhaps, because you see so many Goodyears around, you think they are mass produced by machines, or something.

"Actually, each one is built by hand—by fellows like me who learned the game from the ground up. And building tires for planes and guns and trucks is a personal matter between us and the boys who use 'em. Sometimes we get letters from our boys overseas, telling us they've seen made-in-Canada Goodyears churning into action in places whose names we can't even pronounce. We get as big a kick out of that as they do.

"Getting back to this idea of teamplay, it seems to me that you motorists and truck drivers are members of our team too. The way you have dug in to conserve rubber has helped put us on the road to victory.

"So keep on babying those tires of yours a while longer. It's our innings now—and pretty soon we'll sew up the old ball game.

"Then just watch our smoke. We'll swing right into the job of building tires for you—and believe me, we've learned lots about tires in building them to win battle honours."

GOODYEAR
THE GREATEST NAME IN RUBBER

A Home Front Member of the Team.

Your Goodyear dealer says . . . "Bring your tire troubles to us. We'll keep you going. And if you're eligible for new tires . . . please be patient . . . these days it seems as if everyone with a permit wants Goodyears. We're getting 'em out as fast as we can."

The Examiner

The Peterborough Examiner, published each evening by Peterborough Examiner Limited, Office Hunter and Water Streets, Peterborough, Ont.

W. RUPERT DAVIES, President
H. L. GARNER, General Manager
G. WILSON CRAW Managing Editor

Subscription Rates 20c per week in City of Peterborough delivered by carrier: $6.00 per year by mail to outside points.

Members Canadian Press; Audit Bureau of Circulation; Canadian Daily Newspaper Association; Empire Press Union; Ontario Provincial Dailies Association.

TELEPHONE 4641
Private Branch Exchange to all Departments

FRIDAY, OCTOBER 22, 1943

Political Phase Of The War

The three-power conference in Moscow is a most important phase of the political aspect of the war. No war is conducted on a wholly military plan; politics always play a great part in its development, and the more active matters are on the battle-fields, the greater the concentration in the conference chambers.

At present the Russian forces are keeping up a gigantic and successful drive toward the west, breaking through the Dnieper line and threatening Rumania; the Anglo-American drive in Italy has made the Mediterranean and the Adriatic our seas, with possibilities of invasion through the Balkans; the assault on the heart of Germany from the air grows in intensity. This activity in the theatres of war has brought corresponding activity in the capitals of the United Nations, and the Moscow Conference has been called to decide matters which must be clarified before the final great drive against Germany itself. What these matters are cannot be told in detail, because they are secret; but it is possible to guess what some of them must be.

The United Nations, if they are to remain united, must not tread on one another's toes, and doubtless the Moscow Conference seeks to decide, in a broad general way, what "spheres of influence" are of greatest importance to the three conferring countries. Russia's concern will be with her western frontier, with her position regarding Poland, and with her outlets in the Baltic and the Dardanelles; Britain will want an understanding about the freedom of the Mediterranean, about outposts of Imperial defence in the Pacific and probably about the coast of Europe; the U.S. will share some of the British concern, and will have her own demands to make in the Pacific. The utmost delicacy and understanding will be needed to examine all these problems without heat. Russia will certainly sit at the peace table as one of the most important of the victors, and her claims cannot be disregarded, however strange they may seem to the people of the western world. We must never forget that, to Russia, the claims of the Anglo-American alliance seem very great, and that she will not be friendly toward criticism of her own ambitions, which she regards as entirely justifiable.

The results of the Moscow Conference will certainly not be made public, but we may expect to hear something about its general tone, and we may hope that Messrs. Eden and Hull will leave Moscow smiling. The important thing is that the United Nations should determine to stick together at all costs; that they should, indeed, determine not to disagree on any point where agreement is at all possible. This attitude will do much to smooth the path of the diplomats. An agreement as to aims will do much to strengthen the purely military prosecution of the war.

What Is "Profanation"?

The prosecution of thirty-three people for "profanation of the Lord's day" by harvesting vegetables in York county has caused a good deal of indignant comment. Indeed, it has caused more comment than it is worth. Someone has acted with mistaken zeal, and the offenders against the law of 1845 are unlikely to be punished. When they were gathering vegetables — which would otherwise have been spoiled by frost — they were engaged in a good work and a most necessary one at the present time. So far no reputable cleric has suggested that their prosecution is justified in any way.

It is impossible to define clearly what "profanation" may be. Every act partakes of the character of the man who performs it. Church-going, if undertaken in a spirit of ill-temper and reluctance, is a profanation of public worship, while a walk in the country may be an act of greater intrinsic piety. We profane the Lord's day only when we degrade it by our actions. We are sure that in York county last Sunday there were people who played golf, and who were not accused of profanation, and we are sure that there were some who made a show of piety but who harboured profane thoughts, and the police did not bother them. The vegetable-gatherers were behaving in a seemly manner; they were doing a necessary job; they were helping, indirectly, in the fight against a profanation of the whole spirit of humanity. Whoever charged them with profaning the Lord's day clearly needs some instruction in what profanation really is. Perhaps he himself profaned the day by acting like a spiteful busybody.

Hockey And War

The Turk Broda incident has already been dealt with at length in the *Examiner's* sporting columns, and sportsmen will have followed the discussion of the matter there; sports writers in Ontario seem to take a very poor view of the means used to recruit Broda for a special army team. That part of the public which takes little interest in sport will also be concerned in this matter, we think, and that is why we have decided to comment on it further here.

The matter does not involve any question of whether sport is good for soldiers or not; everybody agrees that it is. But sport and professional sport are two different things. Sport is recreation, and games for everybody, with the emphasis on having a good time rather than on winning or making a spectacle: professional sport is a business, where the object is to win, and to put on as good a display as possible. Sport is obviously a good thing in the Army; professional sport has no place there. The suggestion that certain army districts are trying to collect first-class professional hockey teams is an unwelcome one, and demands investigation; the scandal is increased by the suggestion that crack players are given staff jobs so that they will not be sent overseas. In the colloquial phrase so appropriate in this instance, that stinks on ice.

In a long war there is always a tendency for those far from the fighting to become diverted from the main object—which is winning the victory. Not merely civilians, but soldiers also, suffer in this way. They gradually drift into the opinion that the war can take care of itself, but that a first-rate hockey team, or a concert party, or something else, is really a matter of immediate importance because it keeps up morale, or something of that kind. This sort of weak-mindedness has to be stamped on wherever it is found, and it seems to have been found in the hockey situation. The issue is clear: if a man is fit to play first-class hockey he is probably fit to fight, and if he is not he should not be in the army, but in industry; the sort of intelligence which makes a man a good hockey-player does not usually fit him for executive or staff work.

At present the professional job is winning the war. Every thing else is strictly amateur.

Mrs. O'Leary's Cow Again

Mrs. O'Leary's cow is in the news again. You remember her; she was the cow who was accused of starting the Great Fire in Chicago in 1871 by kicking over a lighted lantern. Poor cow; she has been remembered for seventy years as a cantankerous, ill-contrived animal — the wanton destroyer of several million dollars worth of property. Chicago children for generations have learned the nursery rhyme—

Thank you, pretty cow, that made
Pleasant milk to soak my bread,
Every day and every night,
Warm, and fresh, and sweet, and white.

only to mutter, under their breaths — "But not Mrs. O'Leary's cow, bad luck to her!" Now, we are glad to hear, the cow has been fully cleared of this dreadful guilt.

The Retired Firemen's Association of Chicago has made a full investigation of the case, and its president, John Dooley, has announced that the cow is blameless, and that the fire was started by a group of hooligans who were drinking moonshine behind Patrick O'Leary's barn. And so Mrs. O'Leary's cow is as spotless as it is in the nature of a cow to be.

There is more than one way of solving a mystery, and we exonerated Mrs. O'Leary's cow years ago, through simple deduction of our own. First of all, what sensible farmer sets a lantern on the floor of a barn? He hangs it up on a nail, does he not? And what cow is capable of starting a fire? It is foreign to the nature of cows to do such a thing. Cows are not pyromaniacs; they are essentially damp animals. Any man who goes near a cow will go away wetter than he was before. Cows drool and dribble; they appear to sweat even on the coldest days; they squelch when they walk. A cow might start a flood, but never a fire. Whoever started that libel about the O'Leary's animal had never met a cow at close quarters.

The Surgeons Of England

By SIR ARTHUR KEITH, F.R.S.
(In the Manchester Guardian)

SEPTEMBER 14, 1843, is a red-letter day in the history of the Royal College of Surgeons of England. It was then that Parliament granted the college a new charter, a charter which revolutionized its mode of government and set it on the road to become the great, powerful, and beneficent body it now is. Until then it had been known as the Royal College of Surgeons "in London"; now it became "of England." It was then, too, that the diploma of fellowship came into existence — a diploma which permits the young, ambitious surgeon who has won it to add to his signature the magic letters F.R.C.S.(Eng.). More and more the possession of the fellowship has come to be regarded as essential for election to the surgical staff of every great hospital in England.

Rather more than a century ago the spirit of reform, then very active in England, knocked at the council door of the College of Surgeons and entered. It found the members of the council, the governing body of the college, twenty-one in number, seated round a long table, the president occupying the chief chair, with a vice-president on each side of him. All of them were surgeons attached to one or other of the great hospitals of London; no surgeons from the rest of England were present—railway development had not then reached a point which made their presence possible.

◇ ◇ ◇

THE chief business of the council, delegated to ten of its number, was to examine candidates for the membership of the college, the members numbering about 13,000 at that time. The members had no voice in the management of the college, for the council was a self-electing body. Each of its members was elected for life; when a member died the remaining members elected a successor, and so the council went on renewing itself.

The spirit of reform found a warm response in the heart of one of the vice-presidents, Sir Benjamin Brodie — one of the most distinguished surgeons of his day. He was at the time of which I write sixty years of age, but when quite a young man had been elected to the Royal Society because of his scientific attainments. He was enamoured of the form of government which ruled the affairs of that society and thought that that form of government might be profitably applied to the affairs of the College of Surgeons. The council of the Royal Society then, as now, selected fro mthe population of the country men who were eminent in the field of science and gathered from the population of the country men who council retire by rotation; new members are nominated from the fellowship by the council, and although the right of veto remains with the Fellows it is never exercised, so that in practice the council of the Royal Society is really self-elective—and it does its work very well.

◇ ◇ ◇

WHAT Brodie proposed, and his proposals were incorporated in the charter of 1843, was that the then existing council of the college should skim the cream of surgical ability from its membership and so establish a higher grade—the fellowship. Actually 542 members were so promoted. The new body was given an important share in managing the affairs of the college; as life members of the council died their successors were no longer chosen by the council but by the assembled Fellows. The new elections were to be for a period of eight years, so that every year saw some of the old blood of the council replaced by new. Nowadays elections are made by post, for the Fellows today number 2,700 and to be found in every part of the Empire. From time to time the members, who now number 23,500, knock at the door for admission to the suffrage, but hitherto they have done so in vain. The new charter has now been in operation for a century; for over a quarter of that time I was in daily touch with the life of the college; I know of no public institution where business is transacted so smoothly or so efficiently as there.

The "foundation Fellows" of the college were lucky men; they had to pass no examination; it was otherwise with the young candidates who followed. The council set up for them a sort of surgical "Grand National" with such a succession of obstacles to be got over that seldom more than a third of the candidates passed the winning-post. The strange thing was that as the course became more difficult the number of candidates increased. No doubt such an examination favoured vigourous, alert, and practical men, but it tended to exclude from surgery reserved, thoughtful men with a bent for research, just the kind of men which progressive surgery so much needs. New regulations, drafted by the present council, are about to come into force; they will go a considerable way to redress the balance between these two types of candidates.

◇ ◇ ◇

THE council of Sir Benjamin Brodie's day took its duty to research lightly. That was because the council regarded the maintenance and extension of its museum as a full quittance of that duty. Indeed, it is not until we are well into the twentieth century and have reached the presidency of the late Lord Moynihan that we find the council encouraging research with both hands: Berkeley Moynihan was the first surgeon outside London to reach the presidential chair, and he occupied it for six successive years — a record which will not soon be broken. It was while he occupiped the chair that Sir Buckston Browne, after handing over Darwin's old home as a national possession to the custody of the British Association, gave the college £100,000 to endow a farm for surgical research, built on land adjacent to Darwin's house.

Sir Buckston, now in his 94th year, is a son of Dr. Henry Browne, who was physician to Manchester Royal Infirmary, and represents the fifth generation in which medicine has descended from father to son. And now the presidential chair is filled by a Mancunian, Sir Alfred Webb-Johnson. He has been instrumental in establishing new research laboratories at the college. In his able hands we may hope, as soon as peace returns, to see the college, which has been scarred, and the museum, which has been devastated by the bombs of the enemy, soon restored to their old glory.

Poet Goes Berserk

This is, without doubt, the most literary administration in the country's history. Archibald MacLeish, Mrs. Roosevelt, Harold Ickes, Vice-President Wallace—the list is long and imposing. But it has remained for some anonymous slinger of the language to top them all. This man's astonishingly beautiful handiwork appears in a booklet called "Spare Time—A War Asset for War Workers," and is published by the Federal Security Agency, Office of Community War Services, Division of Recreation. It is recommended to all lovers of the super-sublime. Do you suspect us of exaggerating? Then read this sample:

And as we look we see contrasting with the tense, the tragic, the speedup, the urge to play, to have fun, to dramatize and to sprinkle all the common and the tragic happenings with the salt of humour. That is America; the twofold nature of Lincoln, Will Rogers, Charlie McCarthy, side by side with the valour of Corregidor's defenders, the marines of Guadalcanal, the victors of Tunisia. Recreation, one strand in the complex tissue of life under war, stands forth with a new vividness and a new meaning.

There is more of it, but you get the idea. We recommend that the author of this entrancing stuff be hauled out of his anonymity, if necessary by the scruff of his neck, and decorated publicly with a suitable garland of wild raspberries.—New York Tribune.

THE TIMID SOUL

Washington Spotlight

(By J. F. SANDERSON, Canadian Press Staff Writer)

WASHINGTON, Oct. 22 —(CP)—There is no doubt now that Wendell L. Willkie is after the 1944 Republican nomination for president.

His week-end speech in St. Louis was the first of a series the 1940 candidate will deliver this fall and winter, designed to bring his name to the forefront and compel other Republican aspirants to bring their own campaigns into the open.

A "Willkie platform" likely will emerge from these speeches but whether it will develop into the Republican party platform only time can tell.

Meanwhile, a boom has started in some Republican circles for Eric Johnston, president of the United States Chamber of Commerce, but those in the know insist he will run for the senate from his native state of Washington, letting the White House take care of itself for the next term, at least.

IN GRANDFATHER'S FOOTSTEPS

Henry Cabot Lodge is a United States Senator from Massachusetts. So was his grandfather, who bore the same name.

The first Senator Lodge teamed up with William E. Borah to help sabotage the League of Nations by repudiating, on behalf of the United States, the Treaty of Versailles. An era of isolation thus started.

The second Lodge has patterned his public career on that of his grandfather. He was one of the five senators who returned recently from a tour of the battle fronts and it was he who said the United States would suffer 1,000,000 casualties if Russia withheld air bases in Siberia.

Some of Lodge's colleagues are wondering if Lodge, with that speech, laid the seeds for a strong stand on post-war isolation.

THE G-STRING MYSTERY

Credit some unknown Gypsy Rose Lee or Ann Corio with an assist in the successful demolition last May of the Mohne and Eder dams in the Ruhr Valley.

The full story cannot be told until after the war but, meanwhile, the sisterhood of strip-tease artists may take a big bow.

It seems that one of the problems in the raid on the dams, perhaps the most telling blow from the air ever inflicted, was how to keep the planes at exactly 50 feet above the surface of the mirror-smooth reservoirs. The run had to be exactly at that level and no instrument was sensitive enough to register it.

While the special squadrons were training, a Canadian sergeant dropped into a London burlesque show for some quiet relaxation. A strip-tease artist was doing her disrobing act in mid-stage, a spotlight on her from the rear of the theatre.

Up jumped the Canadian with the cry:

"I've got it."

And he had. The thing worked. The raid was a success. But what the Canadian learned from the stripper is the G-string mystery.

THAT POPULAR AUTHOR

Hitler may not know it, but he is helping humanity in one small way.

Before the United States entered the war, Hitler's American royalties on "Mein Kampf" were $25,000. They were seized by the United States Government and put to use.

The money was used first to republish a monumental classic in the German language, Beilstein's "Handbook of Organic Chemistry," consisting of 49 volumes. Not another bit of light summer reading is being brought out with Der Fuehrer's money, a photostatic edition of a volume by Johannn Theodor Peters of Berlin, "seven-place values of trigonometric functions." It seems it is required reading for airplane engineers.

Natasha Prepares for Her First Ball

NATASHA was going to her first grand ball. She had got up at eight that morning and had been in a fever of excitement and activity all day. All her powers since morning had been concentrated on ensuring that they all—she herself, Mamma, and Sonya — should be as well dressed as possible. Sonya and her mother put themselves entirely in her hands. The countess was to wear a claret-coloured velvet dress, and the two girls white gauze over pink silk slips, with roses on their bodices and their hair dressed a la greque.

Everything essential had already been done; feet, hands, neck, and ears washed, perfumed, and powdered, as befits a ball; the openwork silk stockings and white satin shoes with ribbons were already on; the hair-dressing was almost done. Sonya was finishing dressing and so was the countess, but Natasha who had bustled about helping them all, was behind-hand. She was still sitting before a looking-glass with a dressing jacket thrown over her slender shoulders. Sonya stood ready dressed in the middle of the room....

"Aren't you ready? It is nearly ten," came the countess' voice.

"Directly! Directly! And you, Mamma?"

"I have only my cap to pin on."

"Don't do it without me!" called Natasha. "You won't do it right."

"But it's already ten."

They had decided to be at the ball by half-past ten, and Natasha had still to get dressed and they had to call at the Taurida Gardens....

The cause of the delay was Natasha's skirt, which was too long. Two maids were turning up the hem and hurriedly biting off the ends of the thread. A third with pins in her mouth was running about between the countess and Sonya, and a fourth held the whole of the gossamer garment up high on one uplifted hand.

"Mavra, quicker, darling!"

"Give me my thimble, Miss, from there..."

"Whenever will you be ready?" asked the count coming to the door. "Here is some scent. Peronskaya must be tired of waiting."

"It's ready, Miss," said the maid, holding up the shortened gauze dress with two fingers, and blowing and shaking something off it, as if by this to express a consciousness of the airiness and purity of what she held.

Natasha began putting on the dress.

"In a minute! In a minute! Don't come in, Papa!" she cried to her father as he opened the door—speaking from under the filmy skirt which still covered her whole face.

Sonya slammed the door to. A minute later they let the count in. He was wearing a blue swallow-tail coat, shoes and stockings, and was perfumed and his hair pomaded.

"Oh, Papa! How nice you look! Charming!" cried Natasha, as she stood in the middle of the room smoothing out the folds of the gauze...."

"Say what you like," exclaimed Sonya, in a despairing voice as she looked at Natasha, "say what you like, it's still too long."

Natasha stepped back to look at herself in the pier glass. The dress was really too long.

"Really, madam, it is not at all too long," said Mavra, crawling on her knees after her young lady.

"Well, if it's too long we'll take it up....we'll tack it up in one minute," said the resolute Dunyasha taking a needle that was stuck on the front of her little shawl and still kneeling on the floor, set to work once more.

At that moment, with soft steps, the countess came in shyly, in her cap and velvet gown....

"Mamma, your cap, more to this side," said Natasha. "I'll arrange it," and she rushed forward so that the maids who were tacking up her skirt could not move fast enough and a piece of gauze was torn off.

"Oh goodness! What has happened? Really it was not my fault."

"Never mind, I'll run it up, it won't show," said Dunyasha.

"What a beauty — a very queen!" said the nurse as she came to the door. "And Sonya! They are lovely!"

At a quarter past ten they at last got into their carriages and started. But they had still to call at the Taurida Gardens.—From "War and Peace," by Leo Tolstoy.

Hard To Believe How Time Flies

OCTOBER 22

1913 F. C. McRae has been appointed Ontario agricultural representative for this county.

The directors of the Peterborough Exhibition decide to hold a bee to put the ground inside the race track into shape.

Herbert Johnston of Peterborough is leaving for South America to engage in mission work there.

In police court a man is sentenced to six months in Central Prison for stealing a horse in Port Hope and selling him here.

The musical comedy "The Quaker Girl" is billed for an appearance at the Grand.

1923 Joseph Wearing of Peterborough gives the report on Western missions at the annual convention of the Baptists of Ontario and Quebec in Montreal.

Thos. Hooper is presented with a gold watch by the Tris Speaker fishing party. He was the host of the ball players at Rice Lake.

Duck shooting is said to be excellent at Rice Lake with several large flocks reported from the head of the lake.

The annual Peterborough County plowing match is held on the farm of R. T. Lillico in North Monaghan.

The residence of Robert Shaw in Otonabee township is burned to the ground.

1933 Former Peterborough man is beating the depression by living in a sloop in Toronto harbour for the winter.

Peterborough lawyers will visit Lindsay to attend the ceremony at which Judge McGibbon to be sworn in.

A meeting of the merchants of the city has been called to decide the manner in which Armistice Day will be celebrated.

King Edward School soccer team wins the Alex Kay Trophy by defeating Queen Alexandra in the finals 3 to 0.

The Canadian Paper Board Company is asking for a fixed assessment on its two plants in Campbellford.

IN WAR TIME

1918 Pte. Roy McBride of Millbrook is reported as having died of wounds and Pte. Thos. J. Hale of Peterborough as having been wounded.

Pte. Sidney A. Johnston of Douro dies from pneumonia in Belleville where he was undergoing military training.

The highest price ever paid locally was established for cheese on the Peterborough Board this morning when F. Flavelle of Lindsay paid 24 7/8 cents a pound to clear the board.

Pte. Jewell Windover of Hall's Bridge has been awarded the Military Medal overseas.

Otonabee Board of Health decides to close the schools and forbid public gatherings.

A Bible Message

After this I beheld, and, lo, a great multitude, which no man could number, of all nations, and kindreds, and people, and tongues, stood before the throne, and before the Lamb, clothed with white robes, and palms in their hands; and cried with a loud voice saying, Salvation to our God which sitteth upon the throne, and unto the Lamb....

And one of the elders answered, saying unto me, What are these which are arrayed in white robes? and whence came they? And I said unto him, Sir, thou knowest. And he said to me, These are they which came out of great tribulation, and have washed their robes, and made them white in the blood of the Lamb. Therefore are they before the throne of God, and serve him day and night in his temple: and he that sitteth on the throne shall dwell among them. They shall hunger no more, neither thirst any more; neither shall the sun light on them, nor any heat. For the Lamb which is in the midst of the throne shall feed them, and shall lead them into living fountains of waters: and God shall wipe away all tears from their eyes. (Rev. 7: 9, 10, 13-17.)

◇ ◇ ◇

He that hath an ear, let him hear what the Spirit saith unto the churches....

◇ ◇ ◇

He that overcometh, the same shall be clothed in white raiment; and I will not blot out his name out of the book of life, but I will confess his name before my Father, and before his angels. (Rev. 2: 29; 3: 5.

Letter To The Editor

TAXING THE RICH

Editor Examiner:

Sir,—I have often said that higher taxes of the rich mean higher taxes of the poor.

I have accepted this as being true simply from general observation.

I remember when succession duties were imposed. Many thoughts that this, in time, would lead to a reduction of taxes and many of our expenditures could be met from this source.

I remember when the income tax was adopted, I had the same idea but while these taxes have increased and other taxes have been added, there has been a steadily growing rate of taxation upon the poor and I mean those below the range of pre-war income tax.

Now we may say that, so far as the voice of experience teaches anything, it has always been true that higher taxes upon the rich have brought about higher taxes upon the poor.

In the absence of evidence to the contrary, we might then reason that the imposition of still higher taxes upon the rich would mean still higher taxes upon the poor.

I do not feel that we should lower the taxes upon the rich or ignore the canon of ability to pay but the point I want to get at is this: Why does a proposal for higher taxes upon the rich draw forth rounds of applause from the poor? I have asked that question before, no one has given me an answer. Perhaps the reason is that no one knows. Perhaps no one cares! Still it's an interesting subject for an evening's discussion.

R. J. DEACHMAN.

Lady Fractures Jaw In Millbrook

MILLBROOK, Oct. 22 (ENS). — Those motoring to Peterborough on Monday evening and attending the annual fall Mission Circle rally were: Mrs. M. E. Hobbs, president of the local Golden Link Circle, Mrs. W. R. Howard, Mrs. Franklin Bannister, Presbyterial Circle secretary, who presided for the evening gathering, Mrs. Edmund Ball, Misses E. L. Hetherington, Jean Burnham, Ada Earle, Betty Thornton, Frances Tickner, Marjorie Skitch, Mary Widdis, Marguerite Powell, Mary Blair, Marguerite Murney, and Margaret Smith. Providing cars for the party were Rev. A. L. Sisco, Mrs. Howard, and Mrs. Bannister.

St. Andrew's United Church will observe its 61st anniversary on Sunday, October 24, morning and evening, with Rev. George Williams of Toronto as the guest speaker, and with special music by the choir under the leadership of Mrs. H. W. Johnston, at both services. The first home of Methodism in the community, and probably one of the first churches in the immediate vicinity, was a frame building which stood north of the village in Gardiner's Cemetery; later there was a frame church, eventually covered with red brick, standing in the now disused cemetery opposite the present Continuation and Public School building. This again was replaced by a somewhat larger white frame church at the east-end of Millbrook beside what was then the parsonage, and is now J. Peers' home, and 61 years ago the present large white brick church, named St. Andrew's in the pastorate of Rev. W. W. Jones, B. D., was erected. Unanimously on the part of its congregation it entered the union in 1925, the thorough renovation of its interior taking place in 1940 through the courtesy of George T. Walsh, K.C., of Toronto in memory of his mother, Charlotte Maria Walsh.

Took Ill in West.

The many friends of J. H. Might will regret to learn that he is a patient in Nicholls Hospital, Peterborough, removal being immediate following his return from the West on Saturday, where he had gone on the harvesters' excursion. Dr. M. E. Hobbs is the attending physician, and progress toward recovery is being made.

Mrs. Aubrey Fallis met with a painful accident last week-end when driving a horse out of the flower garden on the homestead, Fallis Line, suffering a fractured jaw. Just how the injury occurred is not definitely known, as Mrs. Fallis had a slight concussion as the result of the accident, but it is thought that she was too close and the horse, lifting its head suddenly, forced her head upward with the result mentioned. At present Mrs. Fallis is with her sister Mrs. MacDonald of Peterborough.

—BUY VICTORY BONDS—

More Liquor

VANCOUVER, Oct. 22 (CP)—W. E. Kennedy, chairman of the Liquor Control Board, said in Vancouver yesterday that the present British Columbia liquor ration of 13 ounces will likely be doubled to 26 ounces for November and December, although there will be no increase in the beer ration of two dozen pints.

Gets 29 Hand

TORONTO, Oct. 22—(CP).—Harry Drew, Toronto reporter, proved that it can happen here. Picking up his cards in the City Hall's municipal press room cribbage game yesterday, he turned up the game's equivalent to poker's royal flush or a 13-trump bridge hand. Even the mythical 29-hand failed to win the game for Mr. Drew, however.

SWELL SHAVES

With Minora Blades!

For real shaving comfort, you can't beat Minora at its price. It's the quality blade in its field.

Many Witnesses To Be Called At Oakes Murder Trial

Famous private detective Raymond C. Schindler (CENTRE) talks over the events in the sensational murder trial with three friends of Count Alfred de Marigny, at Nassau. Seated, LEFT to RIGHT, are Baroness Marie Trolle, Schindler and Baron George A. Trolle. Standing is Prof. Leonard E. Keeler. Baron and Baroness Trolle are expected to be called as defence witnesses. The baron was formerly secretary of Axel Wenner-Gren, the Swedish millionaire. Keeler is inventor of the lie detector and head of a laboratory at Northwestern University, Chicago, Ill. Schindler, who was hired by Nancy de Marigny, may also be a witness for the defence, with Mr. Keeler.

Pictured ABOVE are two former Canadian women, wives of Ferry command officers who were guests at a dinner party given by Count de Marigny in Nassau on the night of the slaying of Sir Harry Oakes. They will testify at the trial. LEFT to RIGHT are Mrs. Dorothy Clark, Fred Leretta and Mrs. Jean Ainslie.

Harold George Christie, a business associate of the late Sir Harry Oakes, and his house guest at the time of the slaying. It was he who discovered the body of the Canadian millionaire.

Parents Reveal Patriotism As Medal Given

HELENVILLE, Wis., Oct. 22 — (AP). — Congressional Medal of Honor, the U.S.'s highest military decoration — lay in its case today alongside a picture of the late Sgt. Kenneth E. Gruennert in the modest home here of Mr. and Mrs. Arthur Gruennert.

It had come through the mail with a citation signed by President Roosevelt and a letter from War Secretary Henry Stimson because Gruennerts had wanted it that way.

The Gruennerts had been asked by the war department to receive the medal for their son from the president. They didn't believe they should go, however. They wrote the war department, saying:

"We are in the midst of the third war bond drive. We believe every cent of money subscribed should be used to supply our boys with the necessities of war and not spent for trips that do not directly help the war effort.

Not Alone

"Only this last week, thousands of other parents lost their loved ones on the battlefields of Italy, all brave boys that were loved by their parents as much as we loved our own. These parents can not all converge on Washington, and because of the common bond we have with them we feel we shouldn't either."

The letter found its way to Stimson's desk. The secretary of war wrote back:

"The spirit of unselfishness, understanding and sacrifice which breathes through your letter has deeply impressed not only the president, who requested a copy for himself, but all of us in the war department who have been privileged to read your letter. We stand humble in the face of such a demonstration of patriotism as yours."

Sgt. Gruennert was killed last Christmas Eve in New Guinea when he advanced alone ahead of the platoon of which he was second in command and made it possible for the platoon to split the Japanese position on the beach near Buna.

Gruennert knocked out one enemy pillbox single-handed and drove the occupants of another into the open where they were routed by his men. He was killed by snipers before the platoon could reach his advanced position.

Science Eases Sailors' Burden

By JOHN LEBLANC
Canadian Press Staff Writer

22 (CP).—Modern miracles of sea-
21—(CP)—Modern miracles of seamanship are performed every day on the North Atlantic and dismissed as routine stuff by the Royal Canadian Navy men who effect them.

They do things now that, for sheer breath-taking quality, would make the hair of a bully clipper ship master stand on end. And that for precision and beauty of execution would make his eyes pop.

And much of this by youngsters who, two or three years ago, had never known the feel of a rocking deck under their soles, or the taste of blown spray. Many of them are still in their early twenties, at an age when, in the seagoing sense, they would have been rated scarcely dry behind the ears by peacetime standards.

Fog Conquered

It is outside on the open sea, when the going is thick and dangers line the sea path, that the concentrated training of the R.C.N. men shows through. That and their equipment. For navigation these days is a partnership between skilled men and highly-complex gear, kept up-to-the-minute to meet the changing demands of warfare at sea.

Fog—dread of mariners of a bygone day—beset this convoy part of the way. Yet it brought no more anxiety to the naval craft than it would to a landsman going for a visit to the grocer's.

The convoy ships were visible to our vessel. So was the rest of the escort. The Bangor was swimming along in a little ocean all of her own, with a perimeter of solid white.

But, with the air of the precise fingers of Radar, we were able to dart up and down the fringes of the convoy, and in and out among the invisible ships, with impunity. It took some fast thinking by the bridge gang, but they managed to make it look easy.

Germans Expecting Leningrad Push

STOCKHOLM, Oct. 22 —(AP)— German military experts are predicting the next big Russian offensive will strike the Leningrad sector, Swedish correspondents reported from Berlin to-day.

Costal guns which the Germans moved from Sevastopol to the Leningrad sector last winter have been shelling the city in an effort to disrupt an offensive.

The Germans have been fortifying the defence line south of Narva in Estonia and warning residents of the Baltic States they must be prepared to combat a "national emergency."

—BUY VICTORY BONDS—

Big Business

PITTSBURGH, Oct. 22 (AP). — Dr. Morris Fishbein, editor of the Journal of the American Medical Association, declaring that production of vitamins now constitutes a $100,000,000 a year industry, said last night the sale of them is "far beyond" their proven usefulness.

BUY BONDS SPEED THE VICTORY

"SALADA" TEA

Rough, Cracked Lips Soothed

Painful Chapping Prevented

Rough, chapped lips are painfully sore and unsightly—the cracked surfaces easily infected by dangerous germs. Get relief the quick, sure way with Lypsyl! Its wonderful emollient action instantly soothes the wounded membranes and seals them against germs and impurities. It softens the painful, cracked surfaces, keeps them pliable, hastens natural healing. The first application gives wonderful relief—lips quickly regain normal smoothness. Get Lypsyl at your store today. Use it regularly to soothe and protect your lips. Sold everywhere, in handy stick form.

LYPSYL Natural Red or Invisible White for Men and Women

Westwood W.I. Dispenses With Ditty Bag Plan

WESTWOOD, Oct. 22 — (ENS). —The Women's Institute met on Tuesday in the Town Hall with a fair attendance. The president Mrs. S. Graham presided.

Reports were received from the treasurer and also from the war-work treasurer showing a substantial balance in each case. Several letters of appreciation were read for gifts and remembrances. An acknowledgment of a donation of $57 for the Central Fund for the prisoners-of-war parcels was read by the secretary.

Owing to the scarity of knitted articles on hand, it was decided not to fill ditty bags this year, but rather to make a donation of $40 to the Navy League to assist in that work. It was decided to pack Christmas boxes for soldiers of the community, who are overseas and in Canada.

Plans were discussed to have cards re blood donors clinic, distributed throughout the community. It was also decided the Institute would sponsor a means of conveyance to Peterborough for those wishing to make the blood donations.

Mrs. Robert Wilson was appointed delegate to the annual convention in Toronto on November 10, 11 and 12.

It was arranged to hold a bingo party on Friday night, November 19 to supplement Institute funds.

Mrs. R. Wilson gave a very full account of the life of the poet Longfellow and read some of his shorter poems.

Mrs. J. Thompson took charge of a program on Historical Research, which included a reading "Changing Fashions" by Mrs. A. Wood. A most interesting history of the Indians of Rice Lake was given by Mrs. G. Elmhurst. The speaker referred to the two tribes, the Mississaugas at Hiawatha and the Chippewas at Alderville as being descendants of the Algonquin tribe, and told of their ultimate victory over the Mohawks, and their occupation of these Indian reserves.

A display of old silver was explained by the owners. A word contest prepared by Mrs. H. S. Neilson was won by Mrs. W. Mortlock and Mrs. E. W. Sargent.

Molotov Greets Cordell Hull In Moscow

Russia's foreign commissar, Vyacheslav M. Molotov, LEFT, and U.S. Secretary of State, Cordell Hull, chat at the Moscow airport upon Mr. Hull's arrival in the Russian city, for the three-power conference which also includes Anthony Eden, Britain's Foreign Minister.

House To House Canvass Locates Donors

HAVELOCK, Oct. 22 (ENS). — Answer to special appeal from the Blood Donors Clinic in Peterborough a house-to-house canvass was completed last week by the local Red Cross and a party of first contributors journeyed to Peterborough by train, car and bus on Wednesday morning. Twenty-five patriotic citizens already responded and were: Mesdames H. Hubble, D. Post, O. Parcels, H. Pollock, C. Price, J. Bannon, A. Grayling, A. Russell, S. Southward, H. Deline, H. Matheson, J. W. Wilkinson, R. Edwards, F. Hill, F. Therrion, E. Gerow, E. Rylott, J. Wood, W. Youmans, Miss Minnie Williams, and Messrs. W. Drew, A. Russell, W. Nobes, R. Young and R. Edwards.

Each person receives a good medical examination at the Clinic before being permitted to become a donor, there is no pain whatever, a local anaesthetic is given, and food and rest given at the Clinic after blood donations are given. Only one hour is spent at the Clinic and actual time of taking blood from 6 to 10 minutes.

Another party of donors expect to go on Thursday, October 28 at 7 p.m. and anyone else wishing to become a donor please notify any member of the committee, and receive a donor card and diet sheet, which excludes all fats at the previous meal.

The vice-president, Mrs. A. Anderson, presided over the weekly meeting. The treasurer reported a balance of $184.77. One quilt was completed and the cutting committee cut out a large number of jumpers and coats. The program committee were named in charge of addressing Christmas cards to all members of the armed forces.

LEND NOW..to Speed Reunion IN Canada!

SPEED THE VICTORY!

We can help to bring closer that glorious day when the boys come home triumphant to our welcoming arms. We must do our part to speed Victory by buying 5th Victory Loan Bonds. They've got the Axis back on its heels: the master race is on the run. Our money, invested in bonds, will buy the extra guns, planes, tanks and ships to lay it prostrate in unconditional surrender. Back our boys with bonds. Remember, we're only asked to *lend*. Do it now, and speed reunion in Canada.

5TH VICTORY LOAN

This Advertisement Sponsored By

W. E. FRANKS

431 GEORGE ST. PHONE 5974

KING GEORGE AND PRINCE OF WALES MEET IN SOCCER PLAY-OFFS

Both Rivals Anxious For New Bout

When John Katan and Jack Clayborne tangled for the third time here the other night it looked as if that memorable mat fued was due to be settled decisively one way or the other. Promoter Frank Tunney had arranged for the time limit to be extended to ninety minutes which would really give those two bitter rivals a thorough chance to prove who was top dog. But instead the final superiority of the two is still in considerable doubt because the usually gentlemanly Clayborne went beserk and got got himself disqualified. The crux of the whole situation seems to lie in the appointment of an entirely new and neutral referee. And with the re-signing of the men that is exactly what Promoter Tunney has done. Katan and Clayborne will wrestle once again here next Tuesday night and this time the official will be Tommy Nelson, former light-heavy champion of Europe. Nelson, who is an Irishman, is now living in Toronto, where his firm has stationed him, but has had big-time experience in Buffalo, Detroit and other large cities as third man in the ring. Something new about this Katan-Clayborne bout is that both men are really eager to get at each other. In the previous matches, either one man or the other was loath to sign, but on this occasion both are hopping mad and their acceptance of terms was prompt.

Off To Buffalo

Stanley R. (Bucky) Harris, former manager of Washington, Detroit, Red Sox and Phillies, is the new manager of Buffalo of International League.

SPORTS – DAY BY DAY

By FRED D. CRAIG

According to reports there is little about wrestling that Tommy Nelson, the Irish grappler who is to referee the Katan-Clayborne bout here next Tuesday night doesn't know. Nelson was a light heavyweight champion with a long record of European triumphs to his credit and his experience should make him just about the right kind of an official to properly handle this fourth meeting of the two bitter rivals. Maxwell had lost all control over the battling Katan and the Black Comet, who showed on Tuesday night that he hasn't any too much mastery over his temper either. Rightly or wrongly both Katan and Clayborne feel that Maxwell's decision have robbed them of victory and to have matched the pair again with the Toronto official as the third man in the ring would certainly have been asking for trouble. With a new referee Katan and Clayborne should be able to concentrate on wrestling and that will be a change after the constant bickering they had with Maxwell in previous engagements. The result should be a hard-fought battle. In the three arguments they have had the two have shown themselves to be very evenly matched and with efficient refereeing and some uniformity in decisions they should be able to stage an even better show on this occasion. After last week's sensational windup the biggest crowd of the season can be expected.

* * * * * *

Announcement that the lacrosse bowl is going to be made available for hockey purposes this winter has been enthusiastically received by hockey-minded Peterborough youngsters. They are hopeful that it will be possible to arrange minor leagues in bantam, midget, juvenile and junior divisions so that there will be a chance for 'teen age boys generally to get into action. This column shares their hope. Hockey must be kept alive here and there is only one way of accomplishing that end. That is to give youngsters a chance to play organized hockey as soon as they are old enough and to continue their hockey education until they are ready for O.H.A. competition. A new artificial arena to be built as soon as possible after the war is planned but obviously if this community is to get the full benefit of such a building and is to be ready to take full advantage of it we cannot afford to let hockey die in the meantime. Otherwise it would take a long time to put the game back on its feet again. Service clubs and other organizations can do a lot to help by sponsoring 'teen age teams and old players can do their bit by giving the kids the benefit of their coaching.

* * * * * *

Changes In The Offing

According to Bill Westwick of the Ottawa Journal there are going to be some changes made in the military hockey picture. The Ottawa story at least has the merit of being interesting. Here it is: "There may be some changes in the offing as far as service hockey is concerned....National Defence Headquarters here aren't commenting on the Broda affair, but you can lay odds that the incident will figure heavily in whatever discussions are taking place....According to reliable word the service hockey setup was under review before the Broda "snatch," but that episode has provided another talking point....It's understood that even before Broda was lifted from the train and inducted at Toronto, army heads were considering ruling out of hockey all N.H.L. players who performed with service teams last year....Another report going the rounds is that there is a move under advisement that may just about force suspension of C.A.H.A. activities for the duration....They are rumors, of course, but they have been circulating in those "usually well informed" circles you hear about....The latter move might have to do with playoffs."

* * * * * *

Says Alan Rose in the Brantford Expositor: "A note from Ottawa indicates that the Turk Broda case is under consideration. The matter is said to be purely a case for M.D. No. 2 officials but it is said that it will be discussed by the Defense Department at Ottawa. Outside of official circles, the case is still as fresh as a last night's murder mystery. This corner would like to hear from Major Conny Smythe, of the Sportsmen's Battery, now overseas. Maybe we couldn't publish an unabridged report of the peppery Major's reactions but it would be interesting in a conversational way. Conny will be boiling about the way in which his Maple Leaf Club is getting into print. Another thing would make interesting reading. You recall, early in the war that several Maple Leaf players were seen on the Saturday weekly pages dressed in khaki, peering out of fox-holes dug on the beach near Sunnyside. The boys were pointing rifles out on Lake Ontario. Wonder if the boys still have these pictures in their scrap book to show their friends."

* * * * * *

Not So Bad

Figures as to the attendance in the major leagues this past season show that baseball had a good year, in spite of the fact that neither loop had a real pennant race. With the Yanks far out in front in the American League and the Cards all alone ahead of the parade in the National there was nothing, especially in the later stages of the campaign to draw in the customers and yet the statistics indicate that the two major leagues drew a total attendance that was only 13 per cent below the figure of the previous year. With the quality of ball played obviously less brilliant than in normal times the patronage throughout the season stood remarkably well. As a matter of fact five of the major league clubs were able to report gains in attendance over 1942 and the chief losers were the New York Giants and Yanks, the Brooklyn Dodgers and the Boston Red Sox. The latter without the drawing power of such stars as Ted Williams and Johnny Pesky slipped badly. St. Louis Cards won the pennant by a mile and yet their attendance was only 26,278 less on the season than a year ago. All in all the business done would seem to justify the majors in being optimistic about the outlook for next season.

* * * * * *

A meeting of the Peterborough hockey club that will decide whether or not this city will be represented in O.H.A. hockey this season will be held next Wednesday evening. In spite of the fact that the club has been assured of financial backing the outlook is still that so far as the players of last season's team are concerned there will be no hockey. The boys would be glad to play if there was ice accommodation at home but the thought of having to make 25 motor trips out of town to play games as they had to do last season is too much for the players to contemplate. There is material here for a good team but with no ice available the situation looks hopeless.

* * * * * *

Sporting Chili Con Carne: Eddie Shore's prediction of faster hockey in the professional ranks could be right at that....The kids may work harder and longer than the former stars....Balmy Beach have apparently good grounds for their protest in the Hamilton game....It is certainly up to home clubs to keep their fields clean and where they fail to do so and trouble results they are expected to take the consequences of their neglect....Joe Gordon's announcement that he is quitting baseball has everybody puzzled....When they talk about Spud Chandler's earned run average of .52 in the recent world-series as something of a record, sports writers obviously have failed to look very far into the past. Wasn't there a young fellow named Christy Mathewson who once pitched for the New York Giants and who in one world series tossed three games and did not allow a single run in any of them, unearned or otherwise.

Central Loses To King George; Goalies Clever

Two smart aggregations in the Public School Soccer League, Central and King George, battled for over an hour and ten minutes until Ken Anderson registered the winning counter which decided the playoff position to the East City boys. This decision eliminates Queen Alexandra by one point. Prince of Wales and King George will decide the championship in the best of three games series next week, the dates not being definitely settled. D. Brook at full back puts him in first position of the select team. Both custodians were brilliant.

First Half.

Opening exchanges proved interesting as Central dominated the midfield play, thereby compelling King George to go on the defensive until they found their positions, J. Stock stemming off the barrage until Anderson transferred the ball upfield. Payne and Swanston broke fast on the right to test Central goalie with a rising drive. He punted clear to Brook, who travelled along the wing and shot wide of the mark. Quickly Anderson and Van Allen went on a raid to find Brook intercepting the play at the logical moment. The Central left full back was a tower of strength in front of Long, who was outstanding between the sticks. Time and again he saved his charge when all looked like a tally in the offing. Play ran from end to end until the interval. Half-time No scoring.

Second Half.

On resuming, Central made play interesting around King George goal area where the forwards from "up-town" ran wild to keep King George on the alert to stabilize their team-mates. Eventually Stock goalie replied with a brilliant exhibition of smart clearances when hard pressed. Towards the latter part of the period, King George forced the issue, but found themselves in offside positions in their anxiety to get the winning counter. A succession of corner kicks resulted, but nothing tangible transpired of importance. In no less than three occasions did King George miss open goal chances. This no doubt was the result of the stellar defensive tactics displayed by Brook on the full back position, who battled to the limit. With only four minutes to go, Anderson dribbled his way through the opposition until about fifteen yards out, he sent a low grounder through a sea of legs that the Central goalie had no chance to save. Central carried the play back into the winners' territory for the remainder of the period. A free kick about twenty yards out, Dormer landed the ball right in below the cross-bar. Stock, King George goalie, grasped the ball quickly, but he found two men right upon him and had difficulty in kicking clear. Play was in midfield at the final whistle. King George 1, Central 0.

Goal scorer, K. Anderson, King George.

The teams:

Central — D. Long, goal; B. Dormer and D. Brook, full backs; A. Carter, B. Edwards and H. Chambers, halves; C. Sergeant, H. Wight, J. Dormer, H. Keene, and J. Whitnal, forwards.

King George — J. Stock, goal; R. Pollock and B. Carr, full backs; R. Mounce, G. Rome, and J. Millar, halves; A. Payne, J. Swanston, K. Anderson, B. Wyatt, and M. Van Allen, forwards.

Referee—Stroyan Leith, Sr.

Final League Standing.

	P	W	L	D	F	A	Pt
Prince of Wales	5	3	0	2	12	8	8
King George ..	5	3	1	1	8	5	7
Queen Alexan.	5	2	1	2	7	7	6
King Edward .	5	1	3	2	6	8	4
Queen Mary ..	5	1	3	1	7	7	3
Central	5	0	3	2	2	5	2

Two points for a win, one for a draw.

D. Long, Central, and J. Stock, King George, custodians, have the same number of goals scored against them. D. Dyer, Prince of Wales, was leading scorer.

Leading Scorer

Anthony (Tony) Butkovich, Purdue's battering ram fullback, ranks as the outstanding gridder of the week. He is leading scorer in the western conference. Butkovich has scored 10 touchdowns in five games this season.

She Beat 17 Men For Sailing Title

Ensign Audrey Hollingsworth, LEFT, FOREGROUND, is the new sailing champ at the U.S. naval training station at Great Lakes, Ill. She defeated 17 male officers to win the title and is here pictured in a practice run. The Fullerton, California girl, has taken as passengers, LEFT to RIGHT, Judy Danielson of Independence, Mo.; Alice Pickell of North Bergen, N.J.; Dorothy Blaylock of Bangor, Pa., and Bernice Devers of Houston, Texas.

Here and There in Sport

By The Canadian Press

In announcing its quarterly ratings in all weights last night, the National Boxing Association at Washington revealed the winner of the approaching bout in Los Angeles between Sammy Angott and Slugger White would be recognized as the world lightweight champ with the proviso that the new holder of the crown would be required to defend the title within three months, the logical contender being Philadelphia Bob Montgomery.

There was little change in the eight weight divisions because four titles are frozen for the holders because they are serving in the armed forces. Little Dado of the Philippines was relieved of his flyweight crown because of overweight and moved in to the bantamweight class, his place as fly champion being awarded to Jackie Patterson of England. Freddie Mills, also of England, was declared the logical contender in the light heavyweight class, the champion of which is Gus Lesnevich. The latter is in the coast guard, however, and is safe for the duration. Jackie Callura of Hamilton, former featherweight champion, is not even listed as a contender in the division now topped by Phil Terranova of New York.

Laprades Out

Raymond and Edgar Laprade, ranking amateur stars and former members of Port Arthur Bearcats, turned out last night "merely for a skate" with Ottawa Commandos of the Quebec Senior Hockey League along with Floyd Perras, former netminder for Cornwall Flyers of the Q.S.H.L. The three were accepted by the Canadian Army yesterday at Kingston, Ont., which prompted immediate speculation that they would play this season with the Commandos, Allan Cup champions of last season.

Because "we are not playing softball rules," President Ken Sells of the All-American Girls Softball League announced last night at Chicago that the name of the circuit had been changed to All-American Girls Professional League—leaving out the word "softball." He did not amplify the announcement.

With Canadiens

The issue between Boston Bruins and Montreal Canadiens over the services of Goalkeeper Bert Gardiner, last year with Chicago Black has apparently been solved. Gardiner was on his way to join the Habitants, it was reported.

Following a check-up by a ration board at Philadelphia, the Office of Price Administration yesterday decreed Joe Kirkwood, golf pro of the Huntingdon Valley Country Club, would have to get along without gasoline for the duration. It was found he had driven his car during approximately six months more than seven times the mileage possible with his coupons.

Training Camp Notes

By The Canadian Press

Coach Dick Irvin of Montreal Canadiens is experimenting with a mixture of rookies and veterans in tentative forward lines. Fernand Majeau, improving at every drill, Buddy O'Connor and Gerry Heffernan form one unit with Captain Toe Blake, Elmer Lach and Maurice Richard at another combination. Alex Smart, Smiley Meronek and veteran Charlie Sands made another threesome and other lines comprised Bernie Lauzon-Tod Campeau-Andy Perron and Bob Filion-Joe Petit-Walker Zuke.

Scores Twice

Johnny Serf, former University of Michigan star who gave up hockey last season after being shunted around the minor league for six seasons, counted twice last night as Detroit Red Wings decisioned Cleveland Barons 5-2.

Clifford (Fido) Purpur, 30-year-old native of Grand Falls, N.D., who had a meteoric career in the now-defunct American Association before joining Chicago Black Hawks as a regular in 1941, has had 150 stitches taken in his face during a 12-year hockey campaign. Despite his age, Fido is counting on his best season this year.

New York Rangers announced last night they had signed Art Strobel, fast-skating left winger who played for Regina Commandos in the Southern Saskatchewan junior league last season. Ranger officials said 20-year-old Strobel will team with Grant Warwick and Don Raleigh, 17-year-old Winnipeg youngster.

Manager Jack Adams of Red Wings yesterday announced signing of Vic Lynn, 19-year-old Saskatoon defenceman; Roy Glover, 17-year-old Fort William, Ont., left wing; and Jack O'Hara, 19-year-old defenceman who also comes from Saskatoon.

—BUY VICTORY BONDS—

Attendance Down

NEW YORK—(AP)—To a lack of any real pennant competition in the major leagues last season is attributed a 13 per cent drop in combined attendance but the data, released last night reveals most of the net loss was charge against the three greater New York clubs. Big league ball drew 7,714,636, compared with 8,874,755 in 1942.

—BUY VICTORY BONDS—

REUAIR RATIONING

Shoes may be repaired only once a year in Germany.

Remember When—

By The Canadian Press.

Harry Greb, former middleweight and lightweight world boxing champion, died at Atlantic City 11 years ago to-day following a minor nose operation. Known as the "Pittsburg Windmill," he whipped almost every man he ever met in a career of more than 300 battles in 13 years He was the only fighter to beat Gene Tunney.

Veteran Meets Nephew In Hockey Togs

Written for The Canadian Press
By CLAYTON BROWNE
St. Catharines Standard

ST. CATHARINES, Oct. 22 (CP)—The slight, bald man with the spectacles stepped up to Coach Hap Day, gestured out over the ice where the Toronto Maple Leafs were practicing, and asked which was Jim Thomson of Winnipeg.

Day peered over the rookie-crowded ice, then yelled at a husky young man on defence to come over to the rail. When he did, the slight, bald man grabbed his hand and pumped it up and down.

Two widely-separated generations of an old Manitoba hockey family had met for the first time.

The small man was Fred Thomson, manager of a bank here now, but 35 years ago one of the sharpest little forwards in Manitoba senior hockey.

Back in the days when Winnipeg Vics and Strathconas, Kenora Thistles, Brandon and Portage La Prairie had a corner on the Manitoba hockey mart, he played for Portage La Prairie from 1904-07 (one of his mates was the legendary Cyclone Taylor).

Seeing his nephew for the first time, this representative of a hockey age that didn't know artificial ice, forward passing or fancy training methods recalled that Jim's father, Douglas Thomson, was the only one of the four Thomson sons of Portage La Prairie who didn't turn out to be a good hockey player. Even their father, Dick Thomson, played until he was 45.

It is not yet sure that Jim will make a place with the Leafs but even if he doesn't Toronto has a place for him with Marlboros of the Junior "A" series in the Ontario Hockey Association.

That is where Leafs place their youngest and most promising prospects for seasoning. It is a good even bet that some time in the next year or two the old Manitoba hockey family Thomson will have its first representative in the highest professional hockey company in the world, the N.H.L.

—BUY VICTORY BONDS—

ROUND THE WORLD NAVY

Nearly 2,000 merchant ships from the United Kingdom are at sea at any time.

Three Bowlers Top 800 Mark

The Genelco Ramblers set the pace for the City League bowlers in last night's games with a smashing 1350 single team game in a 3469 total score. The Empress team trailed them in with 3452 pins which included Phil Pryde's 865 three-game string, the best individual effor for this season.

Toots Collins of the Outlaws turned in a fancy 846 and Jack Playford, last year's city champion, found the mark for the first time with 803 for Jay's.

Collins and Maurice Giardino were tied in the high single division with a fine 366 game each, while Pryde hit a 352, Fred Jones a 302 and Vince Anthony 302.

Elmer Long, former Canada Packers ace, home on furlough, rolled one game for his former team; and Harold Legrow, youngest city league bowler, marked his return by tossing in a 660 count for Westclox.

Ramblers (3)		**C. Packers (0)**	
M. Giardino	777	A. Heckman	738
T. White	679	C. Orr	697
F. Jones	681	A. Evans	636
A. Caccavella	605	W. Downer	392
J. Herron	727	A. Todd	459
		E. Long	163
	3469		3085
Empress (3)		**Westclox (0)**	
K. Graham	575	H. Legrow	660
P. Pryde	865	W. Farr	526
F. McC'mack	559	G. Dodson	550
E. Johnston	755	H. Thompson	592
R. Suddards	671	L. Moore	432
	3425		2760
K. of C. (2)		**Gimblett's (1)**	
A. Mattuci	646	J. Marsden	547
L. Anthony	589	L. McIntosh	688
J. Legrow	770	M. Starr	609
J. Denault	667	W. Milliken	526
V. Anthony	634	G. Gimblett	614
	3306		2984
Jay's (2)		**Freeman's (1)**	
F. Martin	608	H. Freeman	661
J. Playford	803	V. Rose	625
W. Martin	646	R. Hopkins	604
T. Miller	601	W. Wor'croft	718
W. Weese	642	W. Firth	593
	3300		3201
F. Motors (2)		**Old Timers (1)**	
R. Pearson	662	J. Cullen	638
F. Willison	576	N. Routley	557
T. McPhate	620	M. Duffus	580
W. Howes	604	F. Hickey	167
J. Patte	774	W. Prindible	323
		T. Curvin	741
	3236		3006
Cleanrites (2)		**M. Shop (1)**	
B. Goodson	644	B. Bailey	668
F. Wood	597	J. Menzies	615
R. Clifford	650	O. Taylor	306
W. Harris	595	C. Thomas	322
D. Abraham	702	C. Nichols	764
		J. Stewart	401
	3188		3076
Outlaws (2)		**Stags (1)**	
W. Boon	595	M. Cac'vella	558
K. Whatley	502	H. Mowry	647
C. Collins	846	G. Walton	614
J. Wade	583	B. McCarroll	659
A. Guerin	612	G. Robertson	554
	3138		3032
Sunocos (2)		**Big Five (1)**	
W. Stanbury	570	F. Scates	519
H. Davis	608	F. Maloney	656
R. Martyn	721	N. Giles	581
W. Crary	634	M. Holt	553
R. Lewis	625	T. Martin	636
	3158		2945

—BUY VICTORY BONDS—

Veronica Changes

LOS ANGELES, Oct. 21.—(AP)—Film Actress Veronica Lake filed suit for divorce to-day from Maj John Detlie, former studio art director now in the Army Engineers. She charged cruelty.

They were married Sept. 26, 1940, and have one child, Elaine, two years old.

—BUY VICTORY BONDS—

Variety Girl

LAS VEGAS, Nev., Oct. 22.—(AP)—Screen Actress Joan Marsh says her plans to marry Capt. John D. W. Morrill of the Air Transport Command in Santa Monica, Calif., Sunday depend upon the granting to-day of a Nevada divorce — her second from Charles Belden, Hollywood screen writer. An earlier California divorce will not become final until next August.

TIRES

EXPERT CARE NOW WILL ADD MONTHS OF WEAR TO YOUR TIRES

● Today you need the service of a tire expert to make tires last. Hit or miss methods won't do. Our tire men are Goodyear factory-trained... they know all about tires... have the skill and equipment to keep your tires running indefinitely... to add thousands of extra miles of wear to them, keep them in constant repair, keep inflation checked, keep your tires properly rotated, avoid uneven tire wear and get up to 25% more mileage out of them for you.

Your tires probably need attention at this very moment. We can start work on them right now and give you fast service. Drive in... today!

GOOD YEAR

J. J. DUFFUS CO.
PETERBOROUGH, ONT.
Phone 5757

SPEED the VICTORY
5th VICTORY LOAN

Complete Auto Service
MOTOR REPAIR, BODY BUMPING, REPAINTING
J. J. DUFFUS CO.
Tel. 5757

You can't beat the sm-o-o-th clean shaves you get with Pal Leather-Stropped Blades — and — you can't beat the price...

5 for 10¢

DANCING
RYE'S PAVILION
To-night
MODERN AND OLD TIME
Ladies 35c Gents 50c
Moloney's Orchestra

20% More Cream For Your Money In This Big 3-Ounce Tube

Gillette Lather SHAVING CREAM

Made by the world's leading experts in shaving comfort, the makers of Blue Gillette Blades.

BEACHES' PROTEST AGAINST HAMILTON TO BE SETTLED THURSDAY

Leslie Ascott With Halifax Team

HALIFAX, Oct. 22 (CP) — Lieut. C. B. (Tiny) Herman, acting coach for the Navy's football team here, has good reason to believe he can build a club to hold its own with any in Canada this season.

Herman used to star with Ottawa Rough Riders before joining the Navy. His new team is studded with gridiron talent.

In recent weeks the Navy has trotted out some 50 pigskin gladiators nightly—including 15 battle-scarred veterans of Ontario Rugby Football Union warfare and nearly 40 promising prospects from intercollegiate and high school football fronts.

All Right on Paper

"On paper, and judging by the material available, I think we have one of the finest collections of football stars that ever turned out for any football club in Canada," says Lieut. Fred Cook of Acton, Navy sports officer here.

"We're hoping to get into the Canadian playdowns if the team shapes up to expectations—and I can't see how it can miss."

Hamilton has contributed nine players, most noted of them probably Lieut. Bob Isbister, former kicking ace with Tigers and Argonauts. Another star is Mike Hedgewick of Windsor, who played first with Sarnia Imperials and later with Hamilton Wildcats. Five other Hamilton veterans are Len Wright, Al Leonard, Alec Passmore, Charlie Waterman, G. (Scotty) Wright Dick (Lefty) Pawley and L. (Tony) Anthony.

Western Canada is represented by such players as Sub-Lt. Stan Teasdale of Winnipeg Blue Bombers, Al Daniels, Eddie Kushner, W. Zakalla and Stan Jarecki. Zakalla and Jarecki were well known in collegiate play. Edmonton has four gridsters with the Navy: Benny McKeever, Archie Ritchie, Bob Gillies and W. B. Mutch. Two Reginans are Art Beale and Fishy Heron.

"We hope to get the chance to show our stuff," says Coach Herman happily. "There are still some prominent Canadian football stars not out with us yet."

From Toronto's football front are an even dozen big-timers who hope to find a berth with the Navy. Among the best known are Steve Levantes, Pat Reid, Les Ascott, all formerly of Argonauts, and Jack Wedley first with Balmy Beach and later with Argos.

Other Torontonians hoping to make playing spots with the Tars are John Lorne Parkin, Bert Cull and A. G. Halliday, former members of Oakwood Indians; Harold Chuco, J. Heslin, Charles Manchee, V. J. Gayer, Bob Goldham and Johnny Lucas.

Montreal players include Sub-Lt. Paul Ouimet, former McGill University and Montreal Bulldogs' star; M. Reid of Montreal Pats; Hymie Rockstien and L. Balling.

First Winners Of The R. S. Cotton Trophy

Meet the Westclox team who won the senior championship of the Girls' Softball League during the past season, taking the cup donated by Ald. R. S. Cotton. The Westclockers represented Peterborough in the provincial playdowns. From LEFT to RIGHT: Back row—Aggie Anderson, cf; Doris Walker, rf; Jean Castle, outfield, 1b; Pat Hayden, manager and coach; Eunice Armstrong, 1b; Beryl Dobbin, c, ss; Marg. Hawthorne, 3b. Front row—Jack Watson, assistant manager; Verna Patterson, ss; Marg. Watson, p; Isobel Bullock, c, p; Barbara Rome, lf; Viola McLean, 2b; Don Armstrong, bat boy.

Canadian Sport Snapshots

By CHARLES EDWARDS
Canadian Press Staff Writer

TORONTO, Oct. 22—(CP)—Obviously National Selection Service is trying to be as lenient as possible with professional hockey this season. For example, a year ago Stu Smith, Ottawa war worker, was refused a permit to play with Montreal Canadiens of the N.H.L. this season, it was reported Smith will be permitted to play home games with Canadiens. Three other Ottawans, the Lemay brothers and Stan Pratt, are lined up for similar home duties with Canadiens... Commenting on the manner in which Turk Broda was removed from a train by police and shoved into the army at Toronto, Ralph (North Bay Nugget) Adams suggests a new nickname for Broda—Shanghai..No use trying to pretend it's still summer any longer. Vancouver papers report in large type that there's a foot of snow on the peaks around Vancouver and the skiers are all eager, etc.

Quip of the Week:

Over the report that a Winnipeg football team had signed two Negro railway porters, the Toronto Globe and Mail carried the heading: "Should be good on 'sleeper' plays."

Incidentally:

Joe Brown, whose long hockey career carried him into the English League, to Kirkland Lake Blue Devils and finally into professional ranks with Detroit, Indianapolis, Omaha and Minneapolis, has been appointed coach of Edmonton junior Canadians...Two of the brightest stars of Winnipeg's 1943 Memorial Cup champions, the Rangers, were Goalie Doug Jackson and Defenceman Jack Irvine. Both are with the navy at St. Hyacinthe, Que....Winnipeg high school football teams are outdrawing the senior clubs. In nine games the 'kids' drew 30,000 spectators, compared to 10,000 at the first four western Interprovincial games at Winnipeg.

—BUY VICTORY BONDS—

Fights Last Night

By The Associated Press

Fall River, Mass.—Coley Welch, 165, Portland, Me., outpointed Gus Alexander, 166, Trenton, N.J. (10).

Philadelphia—Eddie Giosa, 132½, Philadelphia, outpointed Frankie Danato, 123, Philadelphia (8).

Expect Army To Take Yale

By ORLO ROBERTSON
Associated Press Sport Writer

NEW YORK, Oct. 22—(AP).—With the knowledge that there is yet to be a real upset week this football season but with the hopes that the underdogs delay a concentrated attack for another week at least we give you: (visiting teams first).

Southern California-Pacific — Southern to snap Pacific's winning streak.

Georgia Tech-Navy—The Middies should win handily.

Army-Yale—Army will score too many times.

Illinois-Notre Dame—Illinois has improved steadily but not enough to come close to one of Notre Dame's best.

Colgate-Cornell—Cornell has the backs to rip Colgate's line apart.

Iowa-Purdue— Can't see Iowa's civilians stopping Purdue's high-scoring Tony Butkovich.

Penn-Columbia—The Quakers in another warm-up before meeting Army next week.

Minnesota-Michigan— Bill Daley will lead the Wolverines to victory over his former teammates.

—BUY VICTORY BONDS—

Quarter Moon Wins

BALTIMORE—(AP)—The winner among 13 two-year-olds for the $5,020 Maryland Futurity at Pimlico yesterday was Quarter Moon, Maryland-bred son of Quatre Bras II and Lady-in-the-Moon, owned by H. L. Straus. His three-quarter-length victory over Picotee rewarded his backers $5.10 at the mutuels.

Sports Spice

By HUGH FULLERTON, JR.
Associated Press Staff Writer

NEW YORK, Oct. 22—(AP)—Bill Paschal, the football giants "freshman" ball-carrying star, is just that; he never played college football... Bill served two terms of spring practice at Georgia Tech but never played because of a knee injury he received falling out of the upper deck of a dormitory bunk...Nat Fleischer, who has shown his fight movies in 47 service camps, says that at first the boys gave their biggest cheers to Jack Dempsey, then Joe Louis took over the No. 1 spot and now its Billy Conn who gets the biggest hand.

Variety Show

George Sheppard, who manages 15 fighters and occasionally promotes a show (he operated in three New England cities this year) recently took a hint from Al Weill and signed a dance team...He also is handling a basketball team, the "Springfield Rifles," who ought to be sure-shots.

Guest Star

Will Connolly, San Francisco Chronicle: "Lon Warneke, one of the best right handers in the majors in his days with the Cubs, has confided in Babe Pinelli, National League umpire from our town, that he wants to quit throwing and be an arbiter. It seems that when a player decides to turn umpire he has to take an old friend in a dark corner and whisper a confession."

Shore Believes Hockey Will Be Fast

By VERN DeGEER.

ST. CATHARINES, Oct. 22. — Eddie Shore, manager of the Buffalo Bisons of the American Hockey League, and "Mr. Hockey" in the eyes of countless thousands of sports lovers, is firmly convinced that the Accent on Youth is not being over-emphasized in this day and age.

Have Great Hockey Sense.

"The average youngster to-day is far ahead of hockey players of my time," said Shore here yesterday. "It's the influence of contact with minor and major professional competition. I hadn't seen a dozen professional games when I broke in. I hadn't been in a big rink before. To-day we've got 16 and 17-year-old lads on our squad with amazing hockey sense. And they've picked it up through observation. They've either played in the bigger rinks of the country or they've been associated with big teams, or prominent players."

Mr. Hockey, however, stubbornly insisted that he felt he could don a pair of skates to-morrow and win a place for himself in the hockey world.

"The will to win," said Shore, "is the greatest factor any kid can have in seeking a pro hockey career. And that's the spirit I've never lost."

Did Shore really believe he was ready to keep pace with the rising generation of puckchasers?

"Certainly," said Shore. "Hockey is a game not only to the swift but to the intelligent, and I think I know enough of the game to step into a defence job to-day and make good."

Wilcox the Best.

Shore, the hockey thinker, maintains the greatest defenceman he ever played with was Archie Wilcox, the ex-Montreal Marooner, now a successful transport operator in Montreal.

"Wilcox was and is," said Shore, "my idea of an all-round defenceman. He could shift to his right or to his left, and he had a happy faculty for steering players into corners."

How about Lionel Hitchman, the Boston defence mate of Shore for many years?

"Hitchman," said Shore, "was a good defenceman, but he wasn't in a class with Wilcox. I've played against some fine defencemen, but I've never played with a better man than Archie. And that covers a long period of years."

It is Shore's opinion that the new forward-passing rule will develop an entirely new hockey game this winter.

"The game we are going to see this winter," said Shore, "will be a forward's paradise and a defenceman's headache. It can't help it. There will be more goal scoring and will be a real chore ahead for slow-moving defencemen."

Benny Goodman offers some new hot numbers in Sol Lesser's star-studded "Stage Door Canteen," showing at the Capitol Theatre this week through United Artists release.

MOVIE TIME TABLE

Capitol: "Stage Door Canteen", 1.40, 4.05, 6.30, 8.55. Last complete show at 8.45.

Centre — "Hello Frisco, Hello", 2.20, 4.48, 7.15, 9.45; "Man Killers" 1.58, 4.25, 6.54, 9.22.

Regent—"Mr. District Attorney in the Carter Case", 3.15, 6.05, 8.55; "South of the Border", 1.35, 4.25, 7.15, 10.05.

RCAF-Wildcat Clash Feature Battle

By The Canadian Press

The season's first meeting between the undefeated Toronto R.C.A.F. Hurricanes and Hamilton Flying Wildcats takes place Saturday in Hamilton as the feature clash of a three-ply Ontario Rugby Football Union program which also matches Toronto Navy against Ottawa Combines at Ottawa and Toronto Balmy Beach against Toronto Indians at Varsity Stadium.

Wildcats currently hold a two-point edge in the standings with six victories compared with five for Hurricanes, although there is a possibility one of Hamilton's triumphs may be cancelled as a result of a protest entered by Beaches following their 18-17 loss at Hamilton Wednesday night.

Harold Bailey, O.R.F.U. secretary, announced last night that the protest will be considered at a meeting in Hamilton or Toronto next Thursday. Beaches, who are credited with outplaying Wildcats most of the game, decided to protest when Hamilton fans swarmed on the field while Beaches were lining up for an extra play after regulation time, ordered because Wildcats had been penalized on the last play of regulation time.

Beaches, now four points behind Hurricanes and six behind Wildcats, will be without Ed Jakubowski and Bobby Porter in their game against Indians. Jakubowski turned his knee at Hamilton and Porter broke an ankle bone.

Little is at stake at Ottawa, where Combines seek their first win and the Sailors their third.

—BUY VICTORY BONDS—

2ND LIEUTENANT NOW

Crown Prince Jean of Luxembourg now is a second lieutenant in the Irish Guards. He is 21.

DANCING
TO-NIGHT
and
SATURDAY
to the
"MELODY MEN"

Admission: Ladies 40c, Gents 60c
SUMMER GARDENS

• GIFTS! • BOOKS!
• Greeting Cards! • Luggage!
TRY DEYELL'S

BOOKS!

None But the Lonely Heart	3.25
The Robe	3.00
The Valley of Decision	3.50
Hungry Hill	3.00
The Apostle	3.75
Daylight on Saturday	3.00
The Cup and the Sword	3.00
Journey Among Warriors	4.50
Wide Is the Gate	3.25
Dawn Over the Amazon	3.00
Atlantic Meeting	3.00
I Saw Two Englands	3.00
Song of Bernadette	3.25
My Friend Flicka	3.00
For Whom the Bell Tolls	2.29
Suez to Singapore	2.19
Arctic Trader	1.98
The Unrelenting Struggle	1.98
The Unknown Country	1.98
Last Train from Berlin	1.89
Saratoga Trunk	1.39
Woman's Home Companion Cook Book	3.25
American Woman's Cook Book	3.39
Boston Cook Book	2.85
Assignment in Britanny	1.39
Random Harvest	1.49
This Above All	1.49
See Here Private Hargrove	1.49
Mrs. Miniver	1.49
Thorn Apple Tree	1.39

Overseas Mail
Mail Early
CHRISTMAS CARDS
For Overseas Mail
• Father • Son
• Husband • Brother
• Sweetheart

MAILING CARTONS
— 2 Sizes 2 —
For Overseas Mail
Small 15c Large 20c

GAMES
Monopoly, Rummoli, Checkers, Bagatelle, Darts, Ringboards. All Prices

TECHNICAL BOOKS!
• Machinists
• Tool-Makers
• Electricians
• Draftsmen
We Carry in Stock Books Published By
McGraw-Hill Pub.
Industrial Press
Machinery
Theo Audel Pub.
American Technical Co
Henry Ford Trade School

DEYELL'S BOOKSTORE
398 GEORGE ST. PHONE 9641 NEAR HUNTER

What's On the Air

Stations	Kilocycles
CHEX	1430
CBL	740
CFRB	860
WEAF	660
WJZ	770
WABC	880

Symbols: D—Drama, M—Musical, R—Religious, S—Songs, T—Talk, V—Variety, N—News

This Program has been given the Peterborough Examiner by stations herein listed If the presentations as scheduled are not on the air, the fault lies with the stations, and not with the Examiner

Radio Station CHEX Carries the News on the Hour.

FRIDAY EVENING

6:00 P.M.
CHEX—News; Walter Huston
CFRB—Dinner Music
WEAF—Jack Arthus-S
CBL—Relax and Enjoy-M

6:15 P.M.
CHEX—Singing Strings
WABC—To Your Good Health
CBL—Market Report

6:30 P.M.
CHEX—News; Rhythm Rndup
CBL—Nan Merriman-S
WEAF—Stern's Sports
WJZ—Singo-S

6:45 P.M.
CHEX—Parade of Bands
CBL—BBC News
WEAF—Music You Want
WJZ—Lowell Thomas-N

7:00 P.M.
CHEX—News; Sports
CFRB—Jimmie Dale
CBL—Novelesque-M
WEAF—Pleasure Time-M
WPZ—Korn Kobblers

7:15 P.M.
CHEX—Victory Loan Show
CFRB—Musical Revue
WABC—Eye-witness

7:30 P.M.
CHEX—Secret Service Scouts
WABC—Easy Aces-D
WEAF—Musical Revue
WJZ—Lone Ranger-D

7:45 P.M.
CHEX—Victory Loan
CFRB—Rex Battle, pianist
WABC—Mr Keen-D

8:00 P.M.
CHEX—Victory Loan
WEAF—Cities Service-V
WABC—Kate Smith-V
CBL—Victory Parade

8:15 P.M.
CFRB—Lum and Abner-D
WJZ—Parker Family-D

8:30 P.M.
CHEX—Victory Loan Show
WEAF—Hit Parade
CBL—Musical Mailbag
WJZ—Meet Your Navy

8:45 P.M.
CHEX—Safety Week

9:00 P.M.
CHEX—Concert Hall
CBL—Waltz Time
CFRB—Air Band
WABC—Playhouse-S
WJZ—Gang Busters-D

9:30 P.M.
CHEX—Melody Time-M
WJZ—Victory Parade
CBL—R.C.A.F. Quiz
CFRB—That Brewster Boy
WEAF—People are Funny-V

10:00 P.M.
CHEX—News
CBL—CBC News
WEAF—Amos 'n' Andy-V
WJZ—John Gunther-N
WABC—Durante-Moore Show

10:15 P.M.
CHEX—A to Z
CBL—Headquarters Report
WJZ—Listen to Lulu-S

11:00 P.M.
CHEX—News
CBL—Radio Newsreel
CFRB—News

SATURDAY MORNING

8:00 A.M.
CFRB—Jim Hunter-N
CBL—CBC News
WEAF—News Roundup
WJZ—Kibitzers-S

8:15 A.M.
CHEX—Top of Morning-M
CFRB—Dancing Strings-M
WABC—Music of To-day
WEAF—Two Minute Man-V

8:30 A.M.
CBL—March Past-M
WJZ—United Nations Review
WABC—Missus Shopping-T

8:45 A.M.
CHEX—Morning Devotions
CFRB—Navy Band
WABC—Women's Talk-T
WEAF—Parade of Stars-M

9:00 A.M
CHEX—News, Neighb'ly News
CBL—Everything Goes-V
WJZ—Breakfast Club-V

9:15 A.M
CHEX—Lawrence Welk-M
WABC—Red Cross Reporter

9:30 A.M.
CHEX—Invit to Waltz
CFRB—Garden Gate

10:00 A.M.
CHEX—News; Field and Forest
CFRB—Youth on Parade-M
WEAF—Nellie Revell Presents
WJZ—Market Basket-T

10:30 A.M.
CHEX—Novatime
WABC—Country Journal
WEAF—Babe Ruth in Person

10:45 A.M.
CHEX—Church in Wildwood

11:00 A.M
CHEX—News; Our Neighbors
WABC—Let's Pretend
CBL—Saturday Showdown-V

11:30 A.M.
WABC—Fashions in Rations
WEAF—On Parade-V
WJZ—Land of the Lost-D

11:45 A.M.
CHEX—Invit to Syncopation

SATURDAY AFTERNOON

12:00 NOON
CHEX—News; Home Folks
WABC—Theatre of To-day
WJZ—Blue Playhouse-D
CBL—BBC News
CFRB—Red White and Blue

12:15 P.M.
CBL—Melody Moments
WEAF—Consumer Time-T

12:30 P.M.
CHEX—News
CBL—Children's Scrapbook
WABC—Stars of Hollywood
WJZ—Farm Program

1:00 P.M.
WJZ—Swing Shift Frolics
WABC—Dick Powell-S

1:30 P.M
CHEX—Victory Loan Quiz
CFRB—Corliss Archer-D

1:45 P.M
WEAF—War Telescope-T
CFRB—To be announced
WJZ—Tommy Tucker Topics

2:00 P.M
CHEX—News; Your Letter
CBL—Roy Chield & Co.-V
CFRB—To be announced

2:15 P.M.
CHEX—Victory Loan Show

2:30 P.M
CHEX—Victor Album
WABC—Football Game

3:00 P.M.
CHEX—Ballroom
CFRB—Music Lovers' Corner
WEAF—Michigan-Minnesota-F

3:30 P.M.
CHEX—Hawaiian Dreams
WJZ—Football
CFRB—Music Lovers' Corner

3:45 P.M.
CHEX—Southland Singing

4:00 P.M.
CHEX—News; Concert Hall
CFRB—Football Game
WJZ—Football

4:30 P.M
CHEX—Boogie-Woogie
CFRB—Football Game
CBL—Musical Program

5:00 P.M
CHEX—News
WEAF—Football Game
CBL—Musical Program
CFRB—It's Maritime

5:05 P.M
CHEX—Lindsay Salute

5:30 P.M
WABC—Mother and Dad
CFRB—Melody House-M

5:45 P.M
CHEX—Musical Moment
CFRB—Lone Ranger-D

HELD OVER!
—TO-DAY and SATURDAY—
A STORY OF LOVETIME IN WARTIME!
SOL LESSER presents
STAGE DOOR CANTEEN

48 STARS and A GREAT LOVE STORY
PLUS 6 NAME BANDS!
FAMOUS PLAYERS THEATRE
Capitol
SPEED the VICTORY
5th VICTORY LOAN

Regent
TO-DAY and SATURDAY
Your Favorite In His Best Picture

"SOUTH of the BORDER"
Gene AUTRY
Smiley BURNETTE
Feature No. 2
MR. DISTRICT ATTORNEY
IN "THE CARTER CASE" PLUS! SERIAL
SPEED the VICTORY
5TH VICTORY LOAN

TO-DAY And Sat.
SPEED the VICTORY 5th VICTORY LOAN
THE MOST Welcome MUSICAL ROMANCE OF THE YEAR!

ALICE FAYE • JOHN PAYNE • JACK OAKIE • LYNN BARI
Hello, FRISCO, Hello
in TECHNICOLOR
with LAIRD CREGAR • JUNE HAVOC
AND SPECIAL ADDED ATTRACTION
HOWARD HILL World's Greatest Archer in "MAN KILLERS"
Thrilling Adventure — Amazing Scenes—
CENTRE
Plus! "THE MUMMY STRIKES" SUPERMAN Color Cartoon And All-British Newsreel

Million Dollar Mark Passed In Peterborough

Peterborough has passed the $1,000,000 mark, winging toward the peak of $4,600,000, its allotment of the Fifth Victory Loan.

Total subscriptions in the cty and county for the first four days of the three weeks' campaign was announced last night at $1,017,550. That represents 22.12 per cent of the Peterborough objective, and is only one-tenth of one per cent under the required percentage up to the close of Thursday. The computed percentage of subscriptions for these four days, with attainment of the objective in equal day to day strides, is 22.22; and the actual percentage last night was 22.12.

The increase over the Wednesday night total was $$240,950, close to one-quarter of a million—from $776,600 to $1,017,550.

The general canvassing in the city led the way with a splurging margin of $99,900, the advance being from $179,950 to $279,850.

Special names committee reported an increase of $80,000, from $250,000 to $330,000.

Rural Peterborough contributed $33,500 to the total increase, up from $61,850 to $93,350.

And employees' canvass was leading as a group with a percentage of 32.88 as compared with the required 22.22. This section has sold $312,350 of the Fifth Victory Loan Bonds up to Thursday evening as compared with $284,800 Wednesday night, the increase being $27,550.

The amount required for Saturday night, ending the first week, and completing one-third of the subscribing route, will be one-third of the total $4,600,000, or $1,533,333. To maintain the present required pace the buying of Bonds today and Saturday will have to amount to $415,783.

Smith In Front

Smith township moved out into the front position yesterday, returning to the leadership which it held throughout nearly all the Fourth Victory Loan drive. It boosted its percentage from 18.50 to 34.72, passing the one-third mark, and striding into the long "back stretch" before the turn for home.

The Employees' canvass is running second with 32.88 per cent, and North Monaghan is right at the heels of the big industrial group with 32.86 per cent. Next in order is the Special Names group and Peterborough city general canvass is fifth with 18.05 per cent.

Smith salesmen report that the general sentiment as they have sensed it in their first four days is a general desire to put the township "over the top" in a hurry. Most of them are putting into this Fifth Loan all the money they can spare.

North Monaghan has made a much better begining than in the campaign last Spring. Otonabee salesmen felt their objective of $130,000, the peak of the county, was rather beyond reach, but they have been picking up confidence and are fixing their thoughts and daily effort on the idea of putting the township in the 100% class or above it.

The county as a whole, with 15%, is slightly behind the city's 18%.

Thursday's Details

In the following statement for the four days, figures across the column represent objective, amount secured, and percentage of objective:

City General Canvass: $1,550,000;—$279,850;—18.05.

North Monaghan: $35,000;—$11,600;—32.86.

Otonabee: $130,000; — $21,200; —16.31.

Asphodel: $38,000;—$700;—1.84.

Norwood: $58,000;—$3,950;—6.81.

Smith: $90,000;—$31,250;—34.72.

Harvey, Burleigh, Anstruther, Chandos: $45,000;—$5,150;—11.43.

Lakefield: $60,000;—$8,050;—13.42.

Ennismore: $12,000;—$1,200;—10.

Douro: $35,000;—$1,100;—3.14.

Dummer: $34,000;—$1,250;—3.68.

Belmont-Methuen: $25,000;—$4,150;—16.60.

Havelock: $38,000;—$5,850;—15.31.

Standing Of Teams

The standing of the teams of canvassers in the city Thursday night was:

	%
G. Monkman	36.90
C. J. Ray	30.31
E. G. Pridham	21.58
W. J. Hamilton	19.10
C. H. Elliott	18.66
A. Sollitt	14.25
K. S. Smylie	11.23
N. Hamley	9.

County Teams

The standing of the three county teams are as follows:

Reeve Melville Johnston, for the townships of North Monaghan, Otonabee, Asphodel and the village of Norwood, with an objective of $260,000, has 14.36%.

Harold R. Scott's team, for the townships of Smith, Harvey, Anstruther and Chandos and the village of Lakefield; with an objective of $200,000 has 22.22%.

Frank Paterson's team, for the townships of Ennismore, Douro, Dummer, Belmont and Methuen, and the village of Havelock, with an objective of $150,000, has approximately 10%.

Lost—One House

PERU, Ind., Oct. 22 (AP). —City police turned house-hunters today but the house they were after had been stolen. It was owned by Mrs. Frank Lambert of Chicago who, the police record said, "reports she had her house stolen at 221 Euclid Avenue. She said it has been two years since she was here, and when she went out there "it was gone."

MORE ABOUT—

Allied Units

Continued from Page 1

Massico Ridge line north of the Volturno valley.

In wiping out a formation of six Stukas southeast of Zara, Allied fighter-bombers engaged in the first air battle with the enemy over Yugoslavia. The 16 enemy planes destroyed in Italy were knocked down in one of the biggest air battles in many weeks. One Allied plane was lost.

—BUY VICTORY BONDS—

Hogs Unchanged Cattle Steady During Week

TORONTO, Oct. 22 — (CP). — Best grade of slaughter cattle and stockers were steady, in trade on the Live Stock Market here this week, while plainer kinds were 25 to 50 cents cwt. lower. Hogs were unchanged with sows $1.25 cwt. lower. Good calves were steady and other kinds were 50 cents lower. Sheep and lambs dropped 50 cents cwt.

The cattle supply was heavy and, while more good cattle could have been absorbed, demand was light for other kinds. Weighty steers sold at $10.50-$12.30; butcher steers and heifers $9.50-$11, with boners downward to $7; fed yearlings $12-$12.50; butcher cows $7.25-$8.50, with canners $5-$5.50 bulls $7-$9. There were too many stockers on the market and about 1,000 head were unsold at the close. Picked stockers and feeders $10.50-$11, with good stock calves up to $12.75. Plain stockers slow $7-$10 cwt. Good milkers and springers were steady $130-$160 each, with others selling downward to $85 each.

Good choice veal calves steady, $14.50-$15.50 cwt.; common to medium heavy calves lower $9-$13, with grassers $7-$8.

The sheep and lamb supply, both at the yards and at packers' sidings, was too heavy for present butchering facilities. Prices down 50 cents cwt. and market weak at close. Car lambs closed $12 cwt. and off truck lambs $11.50. Bucks were $1 cwt. discount and culls $8-$9 cwt.; sheep $3-$7 cwt. according to quality.

Hogs sold generally at $16.75 dressedweight for the basic grade. Sows dropped to $13.25 dressed.

Weekly summary of receipts:

	Cattle	Calves	Hogs	Sheep & Lambs
This week ..	6782	2439	3650	9114
Last week ..	5560	1834	3635	5513
1943 to date .	182665	80011	136593	86505
1942 to date .	220973	105529	155004	83639
This week 1942	8755	2021	3737	4948

—BUY VICTORY BONDS—

Disaster Hits Nazi Freighters

STOCKHOLM, Oct. 22 — (AP).—Hundreds of German soldiers were reported last night to have been drowned and from three to nine merchant ships sunk by United States planes during the Allied sea-air raid on October 4 in the Bodoe region of Norway.

A Norwegian underground newspaper newly received here said Nazi officers described the action as "the greatest catastrophe ever suffered by German shipping along the Norwegian coast." Informants said nine craft were believed sunk and an 8,000-ton tanker and two transports were positively accounted for. Two smaller boats were known to have been damaged.

MORE ABOUT—

Fall Of Melitopol

Continued from Page 1

storming Melitopol and also in the direction of the Black Sea port of Nikolayev at the mouth of the Bug River, through which passes the last escape railway for the German garrisons in the Crimea.

Capture 50 Towns

More than 50 towns were captured by the Russians yesterday in their six-mile drive toward Krivoi Rog, said the Soviet bulletin, including suchimportant strongholds as Alexandrovka, Petrovo and Annovka, the latter barely 23 miles from Krivoi Rog itself. Alexandrovka is 16 miles from the vital rail junction of Znamenka ould allow relief colnications in the German occupied area west of the Dnieper. Capture of Znamenka would allow relife columns to turn north to aid in the siege of Kiev, capital of the Ukraine, and would also open a path across the flat steppes to Nikolayev to the south.

The War bulletin also announced capture of the centre of embattled Melitopol, isolating the Germans in the northern section of the city.

Moscow dispatches said the Nazi command was hurling masses of reserves, rushed from the Crimea, into the fight to save Melitopol.

Additional gains north of Kiev and southwest of Gomel were noted by the Moscow war bulletin.

Driving toward Rechitsa, 28 miles west of Gomel, whose fall appeared imminent, Soviet troops captured six minor enemy strongholds.

—BUY VICTORY BONDS—

Lack Reinforcements

STOCKHOLM, Oct. 22 — (AP). —The Social Demokraten reported in a Berne dispatch yesterday that Field-Marshal Fritz Erich von Mannstein, Chief of German Army Headquarters in the East, has been unable to get reserves for the Russian front because it was necessary to send them to Northern Italy

RICHARD HALL LIMITED

CHILDREN'S WINTER COATS

All Suitably Lined and Warmly Interlined

For the younger girls—tailored coats, some with collars. Several colours are included with royal blue, navy blue and wine or burgundy shade predominating. Materials used in making are blanket cloths, frieze and meltons. Double and single breasted styles are here. Where fur collars are used they are in the close fitting type, of short haired furs in contrasting shades of grey, brown or beige. For girls 3 to 12 years.

7.95 to 13.95

At present we are showing a fairly good range of children's size coats, but don't delay too long if your girl needs one this winter.

★ ★ ★

For older girls who wear sizes 12, 14 or large 14, here are several nice looking warm coats, which will give lots of comfortable satisfaction. Most of them have collars of suitably coloured furs, although one tailored line of navy blanketing is included. All are lined with fine rayon taffeta and warmly interlined. Colours included are navy blue, wine, rust shade, green, brown, etc.

Fur Trimmed Coats

15.95 to 19.95

You'll find them on the racks in our second floor children's department. We regret being unable to take special orders for children's coats this year. SIZES 12, 14 AND 14X.

Autumn Weight

FABRIC GLOVES

In pull-on styles, standard length of medium weight suede or chamois fabric. Plain sewn type and hand sewn gloves with white outside stitching. Sizes 6 to 8 in all the standard colourings.

THE 1.00 PAIR

Simmons' Bed Outfit

Here's a real opportunity—an all steel walnut finished bed with panel at head and foot—an all steel framed wire cable spring and Simmons roll edged cotton felt mattress.

4'0" and 4'6" 29.50

Feather Filled Pillows

Made from strong fancy tick or the standard blue and white stripe. All new filling. Size 19 x 26. The pair 4.95

IRISH MADE COTTON

70" Damask Tabling

It's made in Ireland and that's still a guarantee of good quality. Your choice of a pretty chrysanthemum or rose spray design with trail border. A good investment in wear and good looks

Per Yard 1.79

54" Damask Tabling

This is also of Irish manufacture. It's fully bleached. The width is one much in demand for the smaller tables. We have this in one design only—one of the favourites—a running design in ivy leaves of various sizes.

Per Yard 89c

MORE NEW ARRIVALS

In Cleverly Styled

LEATHER PURSES

BROWN
NAVY
RED
TAN BARK
ETC.

4.50

INCLUDING MANUFACTURER'S TAX

In an assortment of popular shapes, all in the larger sizes. Some with metal frames, bags with wood frames, others with top handles and zipper fastenings. Some in envelope style. Walrus grain, imitation pin seal and pigtex leathers are used in their making..

Colour range includes black, light, and dark brown, red, navy blue, etc.

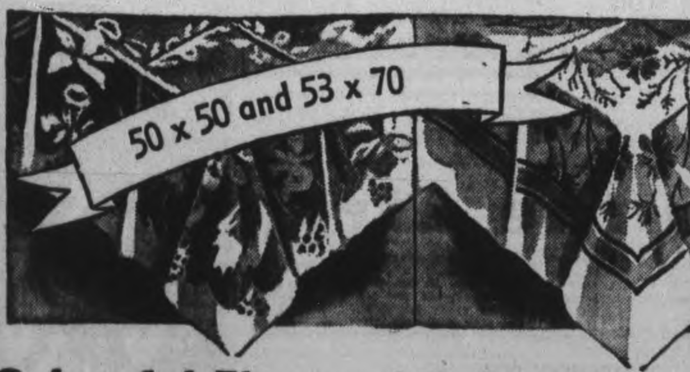

Colourful Flowered Table Cloths

With the growing scarcity of Irish cloths these have rapidly come into great popularity. White grounds with their bright, cheery patterns strike a pleasing colour note in any dining room. Finished fringe or hemmed edges. 2.98

Irish Bordered Damask Cloths

Cloths measuring 53 x 70 inches. All are of white Irish cotton damask, decorated with ribbon borders of gold, blue, rose or green. Although of cotton, their fine weave and bright finish makes them in every way a desirable possession. 4.95

Colourful Table Sets

1.59

Made from a soft cotton in fine panama weave. Various colors in graded stripes. Set consists of:

1 36-INCH TABLE RUNNER
4 18 x 10½-INCH PLACE MATS.
4 12 x 12 INCH TABLE NAP.

Linen Towelling

A heavy all linen towelling in 16-inch width. White with coloured borders. Yard 49c

Flexees Foundations

8.50

Sizes 32 to 40. A strongly supporting boned garment which still retains all the "comfort" characteristics of Flexees. Batiste lastique sides with matching front and back.

ANOTHER

Flexees Foundation

8.50

A longer type garment for the taller figure. It is made with 16 inch skirt and side boning. Heavier foundation satin and satin lastique are used in this. Sizes 32 to 40.

A SHORTER

Flexees Type

8.50

A model designed for the shorter waisted wearer. It's made from similar materials to the above numbers but comes in sizes 32 to 39 only.

There's no such thing as an unseen corset! In the fit of your gown . . . the beauty of your figure...your freedom, grace and comfort . . . your corset shows!

And if your corset is a Flexees, the very Basic Figure Type designed for you alone . . . fitted with the precision for which our corsetieres are famous . . . it will show you . . . at your smartest . . . your loveliest . . . your most comfortable!

Twin Lastique combination to slim the waistline of the "Grecian" type. Whether your type is Grecian, Renaissance, Parisienne, Egyptian, Empire, Moyen Age or Debutante . . . Flexees will mold you to the ideal of today.

$8.50

Other Flexees $5.00 to $15.00

PHONE 5761 RICHARD HALL LIMITED PHONE 5761

The Peterborough Examiner

VOL. LXXXVIII. No. 94 PETERBOROUGH, FRIDAY, OCTOBER 22, 1943 PAGE 9

COLONIAL WEAVING TOPS OBJECTIVE

ndustry In Highlands Is Seen In New Power Scheme

By PROF. JAMES A. ROY

(Editor's Note: Following is the 21st in a series of articles written for The Examiner by Prof. James A. Roy, of Queen's University, Kingston, on wartime conditions in Britain.)

Scotland is not only looking orward hopefully towards a prosperous industrial future in the owlands. The Highlands, too, ave taken heart from a speech elivered a day or two ago by Mr. Tom Johnston, the Secretary of tate for Scotland. Mr. Johnston as discussing the new Hydro-lectric Board that has been set p. It is to be a Scots board, domiciled in Scotland, and financed Scotland. It will, therefore, not e used to further the interests of nglish business men in the south. t is highly desirable that this hould be a Scottish concern into hich Scottish money goes and out f which will come employment for cottish people and the development of Scottish economic resources. The Hydro-Electric Board s absolutely Scottish in character.

An Amenity Committee and a isheries Committee have also been ppointed. These are also entirely cottish in character and domiiled in Scotland. The Hydro-Electric Board and the two committees ave at heart the best interests of cotland and particularly the ighlands. Work and amenities ill be provided for the Highlands. ut the chief point made by Mr. ohnston was that the Board and e committees are financed by cottish money and that they will permanently under Scottish and ot English control.

Britons Pay As They Go.

It is obviously impossible to speak with finality about life in Britain. It goes on with a varying tempo, and in these times it is always immensely interesting. A few days ago it was the Southport Labor Conference where a number of important issues were faced and a clarification of views was reached. The problem of the relations between British and American, and British and Russian relationships was thoroughly gone into. The "pay-as-you-go" scheme will relieve the minds of many people who have already been worrying about how to pay last years income tax after the war when their wartime salaries will probably have stopped. One aspect of the "pay-as-you-go" system is its simplicity. As one man put it: "They'll just dock your contribution from your pay-cheque each week." Then he added: "Although, why we didn't follow the example of you Canadians in this matter ages ago, I can't make out."

But while the British people have on the whole willingly submitted to all manner of wartime restrictions, that does not mean to say they will be willing to submit to them after the war. There seems to be a certain amount of anxiety in certain quarters lest there should be an attempt to curtail permanently the liberties of the individual. Already, it is felt, these liberties are being curtailed unnecessarily. A pamphlet has just been issued by the Scottish Standing Conference

(Continued on Page 12)

MAIN STREET TOPICS

RADIO DELEGATION.

A delegation from Peterborough, Ont., including Gordon K. Fraser, Progressive - Conservative member of Parliament for Peterborough West, visited Canadian Broadcasting Corporation officials to-day in Ottawa urging that the local station CHEX be placed on a sustaining basis. Consideration was promised for their request.

ENLIST IN ARMY

Eight men, five of them from Peterborough, have enlisted in the Canadian Active Army during the st week at the recruiting depot in he Armouries. They are: J. Eggleton, 40 Lafayette avenue; A. Meehan, 47 Jackson avenue; C. R. Montgomery, 109 Auburn street; James P. O'Brien, 90 Sofia street; Paul A. Scollard, 672 Armour Road; R. Phillips, 9 Bay street Lindsay; H. E. Bounty, Port Hope; and John J. V. Campbell, Rose Island, Ont.

FIRE REPORT

There was a chimney fire at 380 London street, residence of S. King, at 8.50 Thursday night. It was put out before any damage could be caused.

GIVEN COMMISSION

Bruce Morgan, son of Mr. and Mrs. J. W. Morgan, 438 Rogers street, who graduated last week at Dunnville as a fighter pilot, has been granted his commission as pilot officer at the age of 19. Before enlisting in June, 1942, he worked at Cherney Brothers and as a machinist at the Outboard Marine. He trained at Manning, Centralia, I.T.S. Toronto, Windsor and Dunnville.

PRACTICALLY DESERTED

Stoney Lake is reported as practically deserted. The last of the summer visitors in the McCracken's Landing sector, Art. Lefay and Judge Dan. O'Connell of Toronto, have closed up their cottages and returned to their homes.

BARS IN DEMAND

The extent to which chocolate bars and other products are being sent overseas to Canada's fighting men is reflected by the scarcity of those articles in the city's stores. The supply received by the retailers is of course limited and they report that a case is sold almost as soon as it is opened. With November 1 set as the dead-line for Christmas parcels for overseas the demand for candies, gum and similar articles has greatly increased in recent weeks.

STORING GRAIN

Storing of grain in the elevators of the Canada Cement Company at Lakefield, now taken over by the Richardson interests, has commenced and train loads are arriving in the village.

SCOW NOT LOCATED

The scow belonging to the Canadian Nepheline Company which sunk on Clear Lake recently with its cargo of over 100 tons of nepheline ore has not yet been located. Searchers for the submerged craft have not been able to find the scow which sank quickly in 35 feet of water.

BRINGS IN R5CRUITS

Not everyone can succeed in performing two public-spirted accomplishments at one and the same time, but Cpl. John Parry of the Prince of Wales Rangers (RF) must be the exception that proves the rule. Canvassing fellow employees for subscriptions in the Victory Loan, Cpl. Parry took the opportunity to talk up the advantages of joining the Reserve Army, with the result that his efforts alone have netted the Rangers five fresh recruits.

NO AMMUNITION

There are the best of reasons why you can't procure any ammunition these days W. E. Foley of the Wartime Prices and Trade Board said Thursday. In the first place small arms ammunition, like .22 cartridges, though being produced in quantity in Canada, are used for training recruits of the Army, Navy and Air Force. Shot shells are being manufactured in larger amounts than ever, too, but only for wartime uses. These include the training of aerial and anti-aircraft gunners and use as propellant charges for mortars on actual battle fronts.

—BUY VICTORY BONDS—

Three Dogs Are Killed By Cars

Humane Society Inspector Gerald Dunford reports a heavy mortality among the dog population of Peterborough as a result of traffic ccidents.

"There were three dogs killed by cars on city streets yesterday" he inspector stated this morning, and in each case it was a hit-and- affair. None of the drivers in- ved stopped after hitting the dogs."

A fourth dog was killed on George street on Wednesday night and while that at first looked like a hit-and-run killing the driver reported the accident to the police immediately afterward.

It is intimated that charges will be laid against motorists who run over dogs and drive off without waiting to see whether or not anything can be done about the victim.

—BUY VICTORY BONDS—

Sgt. H. Osborne Norwood Boy

Sgt. Herbert Osborne, an adopted anadian, whose daring work of ting a Bren gun into action in taly is credited with saving the men in his platoon, made his home for some years in the Norwood area.

Coming to Canada under the British Immigration and Colonization scheme in 1928, Sgt. Osborne worked for W. E. Kavanagh, now a storekeeper who was then on a farm. He worked in the district for two years and then went to Hagersville. In 1938 he returned to Norwood and remained there until he enlisted in the Hastings Prince Edward Regiment.

Sgt. Osborne is an English boy and was born at Newcastle-on-Tyne. His family live in Coventry, and their home was one of the few to remain standing after the blitz.

A story by a Canadian Press writer stated that "an enemy machine gun post was wiped out by Sgt. H. Osborne, who risked his life to get a en gun into a firing position after e of his men made repeated unsuccessful attempts."

Farmers Unload Weanling Pigs

Those prices of weanling pigs mentioned in the weekly report of the Ontario Department of Agriculture, $1 and $1.50 each is depressing evidence of the decision of many Ontario farmers to dump the little fellows on the market instead of trying to carry them through a winter of feed shortage.

Scores of weanlings have been coming to market in Peterborough every week for the last two months, and prices have been consistently hedgingly at whatever the buyer felt like paying, although producers made some attempt to hold the price und $5 and $6.

For a while the top was $6.50, and below that level producers looked and spoke in the manner of resentment, but with some of the spirit surrender and hopelessness as if they were martyrs in the trade.

Probably most of the farmers in the Peterborough district refuse to buy Western feed grain to tide them through the winter with a flock of pigs. Their own harvest was a heartbreaking disappointment, and as the autumn approaches winter they are trying to unload the young pigs.

Another group of farmers are piling up feed stocks in the opinion that the time for them to get into hog production is when others are backing out of it.

C.G.E.-Genelco Passes $250,000 Mark

C. G. E.-Genelco are heading for home in their Vctory Loan drive. They have passed the half way mark at the end of four days of the campaign, and might turn the big job of completing their canvass and also hitting the objective within one week. Obviously that's a real task, but they have it more than half done right now. Their objective is $500,000.

Western Clock are within sight of their objective. In fact they can almost reach out and smack it.

Quaker Oats are closer still, and J. J. Turner are up around 108% possibly with some more to hear from .B. F. Ackerman employees are at the two-third pole.

De Laval's shop campaign is nearing the half way mark to their objective.

The Ovaltine folks set the highest score in the Peterborough industrial groups with total subscription of 154 per cent of their objective.

A progress report at Colonial Weaving Company indicated today subscriptions totalling 143.2 per cent of the plant quota.

Fifty-two applications have already been received from the staff of sixty-one employees for $6,300 as compared with the objective of $4,400. This amount may be increased before the shop force concludes i's effort.

Among the present staff are some married women who responded to the industrial appeal for help. They are represented in the payroll savings with a combined subscription of $300.

Among those who helped promote the canvass at Colonial Weaving were James Heffernan, plant manager; C. A. Veenman, superintendent, and Miss Muriel Byers.

Westclox Meeting

Although they had attained 90 per cent of their objective, the employees of Western Clock Company held a Victory Loan booster meeting on their lawn Thursday afternoon at 4:30 o'clock.

J. H. Vernor, general manager, opened the meeting with a hearty welcome to Stoker Arthur Bromley of the R.C.N.R., who is home on his leave in two years and a half. He was an employees of the plating and buffing department for twenty years. He spoke briefly and was followed by J. J. Mellor of Orono, who comes up to Peterborough to help the cause in his sincere and convincing address.

Western Clock had been planning their mass meeting for the first part of the week, and as it was deferred for several days they went ahead with their Loan canvass any way. Five hundred of the employees attended the meeting yesterday. It was arranged chiefly by C. P. Brown, security officer, and Gordon Manlece, assistant office manager.

Group Payroll.

By way of completing to-day's composite story of the mounting total of Peterborough's response to the Fifth Victory Loan, here are some of the returns from the Group Payroll Division:

American Hotel, Hunter Street, 213 per cent of their objective.

Centre Theatre, 200 per cent already, and may be increased before turning in their applications.

Robert Neill Limited, 130 per cent of their objective. All the employees of the firm are buying War Savings Certificates.

It should be understood that these are all group returns.

Metropolitan Stores, 140 per cent of their objective.

Loblaw's Groceteria, 118.8 per cent of their objective, with every member of the staff down on the subscription list.

Employees of E. F. Mason Stores are buying bonds individually, but the firm has taken $2,000 of the Fifth Victory Loan. Major Herbert S. Mason, head of this local retail business, is overseas with the Stormont, Dundas and Glengarry Highlanders.

Near Objective.

Secondary war news this week is the Fifth Victory Loan which is crowding more action into the first six days of the campaign than in the course of the preceding Loans.

For instance, and this is just another of an abundant grist of them to-day:

"Canada Packers and Canadian Raybestos began their canvass on Thursday afternoon, and both plants to-day were already reporting at least 80 per cent of their objective."

War–25 Years Ago

By The Canadian Press

OCT. 22, 1918—Western suburb of Valenciennes occupied by British troops. Canadians advanced south of Conde. Along the Lys canal French and Belgian forces effected crossing. In the Balkans the Franco-Serbian armies continued their advance to the Adriatic.

Outboard Marine Employees Hold Mass Meeting

All set for their drive in the Fifth Victory Loan the employees of the Outboard Marine Manufacturing Company are seen here at their mass meeting. The objective of the firm is $62,600, and they have assured the payroll section of the National War Finance Committee that when their canvass is completed they will be well over the top.

(Parks' Studio Photo.)

Victory Loan Totals For Four Days

	Objective	Subscribed	Per Cent.
City General Canvass	$1,550,000	$279,850	18.05
Rural General Canvass ...	600,000	95,350	15.89
City and County General ..	2,150,000	375,200	17.45
Peterboro Employees' Canvass	950,000	312,350	32.88
Special Names	1,500,000	330,000	22.
Grand Total.............	$4,600,000	$1,017,550	22.12

(Required percentage 22.22)

Bonds Secure C. S. Cummer Says Over CHEX

Victory Loan Bonds can be cashed at any time, but you are not helping Canada and the financing of the war by redeeming them now, said C. S. Cummer, manager of the Bank of Montreal over CHEX Thursday evening, second of the speakers in the Bankers' Broadcast supporting the Fifth Victory Loan.

The text of Mr. Cummer's talk was, in part, as follows:—

Many people ask the question: "Can Victory Bonds be sold easily and can they be turned into cash before they mature?" The answer in both cases is definitely: "Yes." Dominion of Canada bonds may be sold without difficulty and without delay any time. They are to all intents and purposes cash in the hands of the holder. So long as he holds his bonds he will receive from them a steady income each six months. However, if necessity demands, all that is required for him to do is to present his bond to any Bank, investment dealer or stock broker, he will receive the current sales value of his bonds while he waits.

If a bond holder will take a few minutes to scan the financial sheet of almost any of our daily papers he will find therein quotations for practically every bond issue of the Dominion of Canada outstanding and he can be assured of a ready market at all times.

Nonsensical Rumor

From time to time the old rumor comes up that the Government will prevent, or intends to prevent, people from selling their Victory bonds. This is pure nonsense. If you give the matter a little thought you will readily understand that such proceedings would undermine the whole market, and as Government financing in this manner is absolutely necessary, you may rest assured that such a proposition would be most fatal to our present efforts. Therefore you may be certain that you will be able to sell your bonds in the future just as easily as you could in the past. I might also add that War Savings Certificates will continue to be redeemed if and when necessary.

While wishing to assure the purchaser that his bonds are readily saleable, I feel it my duty to point out that it does not do our country any good if you redeem your bonds and certificates. I should also like to point out that the surrendering of War Savings Certificates to purchase Victory Bonds involves our country in unnecessary expense.

Bonds as Collateral

Purchasers will find too that Banks will make loans on Victory Bonds at any time a loan is needed because they are the highest type of collateral. No higher than 4% per annum is charged for this accommodation. When you use Victory Bonds as collateral for loans the interest on the bonds still belongs to you. As Victory Bonds pay 3% per annum this interest will pay a large part of the interest charges on your loan.

Considering the undoubted saleability of Victory Bonds, let me further say a few words in support of the purchase of them. The need for maximum voluntary savings is apparent. This is a big wartime job for every Canadian citizen, every farmer, every worker. Dollars which are saved during the war years and lent to the country are really "double-duty" dollars. With them the Government is able to buy the food, planes, guns, ships, tanks, shoes and other supplies for our Armed Forces and allies and after the war is over these savings will make it possible for us to buy the things we need, the things we cannot buy now, the home comforts which we have gone without. Our spending after the war will also help to give peacetime employment and create a demand for manufactured products of all kinds. Certainly this job of defeating the Axis and preserving and improving our way of life is big enough to command the full energy of every Canadian.

Your Savings Secure

So, in closing, let me urge you to support the Fifth Victory Loan in every way possible. Save all you can, invest your savings in Victory Bonds. Lend to Canada to help win the war. Your savings will be safe, and you will have the money to buy things you will need when the war ends."

—BUY VICTORY BONDS—

20,000th Carrier

WINDSOR, Oct. 22 — (CP). — Brig. W. Mavor, Deputy Master General of Ordnance, last night accepted officially the 20,000th universal carrier to run off the production line of the Ford Motor Co., of Canada. The presentation made by W. R. Campbell, company president, was a feature of the Windsor War Production Show being held in conjunction with the Fifth Victory Loan.

Girl Ill In Hospital Buys Bond To Put Department Over Top

Some of the married women on war work at C.G.E.-Genelco know the investment value of Victory Bonds, according to one bit of Fifth Loan news from the big plant today.

With husbands in the armed forces they don't need any reminders about the patriotic aspect of lending money to Speed the Victory. They are keeping the home fires burning out of the allowance they receive from the Government for the paramount service of their husbands, leaving most of their own earnings to be salted away in Victory Bonds.

These married women are helping the cause just about every way that is possible to them, and are determined to have substantial bank accounts in Victory Bonds by the time their husbands return to Canada and home.

Girl In Hospital

Here is another Genelco story that just can't keep for further details. Every employee in one of the departments has already subscribed to the Fifth Victory Loan. The story goes that one of them, a girl, is ill in the hospital, and when she heard that she was going to be the only one missing from the list she sent word to the shop that she wished to buy a $100 Bond to bring her department's percentage of buyers up to the ultimate 100 per cent. Of course that was not her sole reason, but the story was mentioned this morning as typical of the spirit that is actuating subscribers on the industrial front.

Has $900 In Bonds

Then there was another C.G.E.-Genelco incident told at headquarters today. It was to the effect that a crippled youth of about eighteen years has been using his earnings both wisely and well by taking a slice of every Victory Bond issue, and now has a collection of them worth $900.

It was told of this young man that he subscribes not only by means of the payroll savings plan, but also applies for a Bond when the canvasser on the general city section calls at his house.

Nonagenarian Buyer

M. H. White of E. G. Pridham's general canvass team in the city cited this morning as an extraordinarily stimulating experience the response to the Fifth Victory Loan by Mrs. B. A. Badgley, 282 Hunter street.

Mrs. Badgley is ninety-six years old. She lives with her son, and has two nephews in the war zones. She was so eager to buy a Bond that she did not wait until the canvasser called, but telephoned to headquarters to make certain that she would not be overlooked. Her comment to Mr. White was that she wished to do all she could to shorten the war. Mrs. Badgley was remembered as a Bond buyer in the Fourth Loan.

Incidents of that quality of heart are a stimulant not only to the canvassing force, but should appeal to the public as a whole.

Lakefield Boy Cordova Girl Capture Contest

The winners for the County of Peterborough Fifth Victory Loan slogan contest are announced today. The National War Finance Committee, through the kindness of Mr. Gordon K. Fraser, M.P., were able to invite the boys and girls of all rural schools in the county to write a slogan exemplifying the Fifth Victory Loan. The idea of the slogan was that it should be as short and "catchy" as possible and the winning slogans will be used by various speakers and for publicity purposes for the duration of the loan.

The winners of the two $5.00 War Savings Certificates, donated by Mr. Fraser, were Eugene Payne, Lakefield, Ont., grade 6, with his slogan, "Lend Your Cash for Three Dots and a Dash," and Gladys McQuigge, Cordova Mines, who is in grade 5, won with her slogan, "Lend Your Might and Shorten the Fight."

Winners of the two second prizes, $2.00 each in War Savings Stamps, also donated by Mr. Fraser, are Anna Mather, R.R. No. 8, Peterborough, who is grade 7, with her slogan "Get off the Cushion and Start Pushin'," and Arthur Menzies, of Havelock, who is in Grade 4, with his slogan "Hidden Dollars Mean Our Victory."

Prizes will be awarded during the Radio Program of the School Quiz, over CHEX on Saturday at 1:30 p.m.

The members of the Public Relations Committee for the County of Peterborough, had an extremely difficult job before them when picking the winners. The boys and girls sent in their slogan by the thousands and so good were they all, that the task was indeed a heavy one. All boys and girls are to be congratulated on their efforts.

—BUY VICTORY BONDS—

Heads Mayors

TORONTO, Oct. 22 — (CP). — Mayor W. Garfield Case of Owen Sound yesterday was unanimously re-elected president of the Ontario Mayors' Association at their annual convention here.

Penny Box Total Passes $1,900 For War Victims

About one month after the Peterborough and District British War Victims' Fund began to operate, the management placed about forty penny boxes in various places of business throughout the city, the boxes and printing being made available to the fund as a contribution from the Canadian Sealright Co. Ltd. and D. D. C. Dawe, printer, respectively.

It was a venture in faith, no one, and least of all the fund management being able to predict what results might materialize from this one activity on its behalf, so from time to time a total has been struck which could be announced through this column, in order that those who have supported this one effort might be able to judge for themselves as to the real value it had been in the cause it seeks to assist.

Today an up to the minute total has again been struck, and this reveals that this one activity stands in second place as a contributor to the fund, being surpassed only by the employees of the C.G.E. Co. Ltd. and Genelco Ltd., and now seems in a fair way to reach a total of $2,000.00, with the amount actually coming to the fund in this manner now standing at the splendid total of $1,904.91.

This includes three contributions from this one source that are listed in today's receipts as coming from the boxes located at the Empress Hotel, the In and Out Shop, and Payne's Drug Store, all of whom, and particularly the former have been steady producers ever since the boxes first went into circulation.

The fund management ventures to express the opinion that while it has all entailed a considerable amount of work, not the least of which has been the counting and rolling of well over one hundred thousand coins, the results have attained to heights that no one would have though possible in the earlier stages of the fund's history.

From Campbellford

This district has seldom crept into this column on behalf of the fund, due perhaps to their beneficence finding other outlets, so it is with all the more interest that one can announce that the employees of the Campbellford Division of the Gair Company Canada Limited are listed today with a donation of $6.16, which apart from the good it will do in Britain, might serve as an inspiration to others in that same district, and thus in itself be of much further benefit to the cause which it serves.

Saturday's Market

This Saturday, the stall will be supplied and operated by the ladies of Stewart Hall Community under the convenership of Mrs. Harold Dawson, who were one of the most successful in a similar venture around this time last year. In addition to the various offerings of produce, the fund will share in a draw on a quilt being sponsored by the Stewart Hall Red Cross group, who made this from material supplied by Mrs. D. Matchett, who is one of their members.

Tickets for this are being sold at 15 cents each or two for 25 cents, and the fund is to receive the amount of the total sales that are made for this one object from the stall itself.

The weather was quite inclement last Saturday, so Jack Haslett, with Tom and Ray Douglas are continuing their effort at 593 Payne street this Saturday, in order to add to the returns on behalf of the fund.

Previously acknowledged	$63,896.76
Employees of the Campbellford Division of Gair Company Canada Ltd...	6.16
Penny Box Empress Hotel	5.00
Penny box In and Out shop	3.15
Penny Box Payne's Drug store	2.05
Total to date	$63,913.12

—BUY VICTORY BONDS—

Claim 7 Ships

NEW YORK, Oct. 22 — (AP).— The German high command asserted to-day that seven Allied vessels totalling 54,000 tons had been sunk from Mediterranean convoys by U-boats

The broadcast claims, which were without Allied confirmation, did not say when the attacks took place.

Another Berlin broadcast, which placed the attacks "east of Gibraltar' and "between Sicily and Salerno," claimed the new sinkings had raised Allied losses in war material destined for Southern Italy to more than 80,000 tons.

COMMUNITY CONCERT ASSOCIATION
1943-44 Series
Campaign Week Of October 25 to 30
Headquarters Y.M.C.A.
Membership: Adults $5.00, Children $2.00
For further particulars, call
N. FINNIE, Secretary.
Phone 8634.

Dutch Minister

Jonkheer Jan Willem Marius Snouck Hurgronje, newly appointed Netherlands Minister to Canada. For the past three years he was charge d'affaires a.i. in Mexico City and previously counsellor of legation at Brussels.

District Deputy Makes Official Visit

MILLBROOK, Oct. 22 (ENS). — District Deputy President Myrtle DuBoise of Lindsay, accompanied by her District Marshal, Eva Shaw of Lindsay, paid her official visit to Golden Sheaf Rebekah Lodge, No. 176, Millbrook, on Tuesday evening, and conducted the annual installation of officers. Assisting with the installation, and providing a guard of honor, were D.D.G. M. A. H. Padgeham of Bethany, Deputy Warden; C. B. Sutton, Deputy-Secretary; E. L. Armstrong, Deputy-Treasurer; Fred Elliott, Deputy Financial Secretary; Harold Tate, Deputy Chaplain; R. O. Larmer, Deputy Inside Guard; E. L. Morden, Deputy Outside Guard; G. T. McPherson, Deputy Pianist; and Bros. P. I. Bentley, P.G.; A. L. Sisco, N.G.; W. Elson, P.G.; R. Innis, P.G., T. W. Belch, P.G., and Lavergne Fallis, P.G.

Fololwing the regular lodge session, the installing ritual was carried out with impressive ceremony, the list of those filling the chairs for the ensuing year including:

J.P.N.G. Mabel Fallis; N.G. Ella Tate, V.G. Margaret Larmer, R.SC. Maud Armstrong, F.A. Zella Bentley; treasurer, Caroline Harkness; Warden, Leona Fallis; Conductor, Jean Syer; Chaplain, Pearl Ball; R.S.N.G. Irene Fallis; L.S.NS.G. Isabel Thorndyke; R.S.V.G. Kathleen Ball; L.S.V.G. Jacobena Greer; I.G. Crystal Stewart; O.G. R. O. Larmer; Musician, Beatrice Fallis.

Addresses were made by the District Deputy President, who announced the annual get-together at Lindsay on November 23, and by other visiting officials, and for the social part of the evening adjournment was made to the dining hall, where members of Millbrook Lodge, I.O.O.F., No. 308, acted as hosts for a substantial supper. For the toast list which concluded a most enjoyable and successful evening, the newly-elected Noble Grand, Ella Tate, presided, and among those responding to the call of the chair were Myrtle DuBoise, Eva Shaw, Zella Bentley, and Maud Armstrong, and A. L. Sisco, newly-elected Noble Grand of Millbrook Lodge I.O.O.F. No. 308, C. B. Sutton and H. DuBoise of Lindsay.

The District Deputy President has already visited five of the seven Rebekah Lodges in her territory, including Kawartha at Lindsay, Dorcas at Havelock, Golden Link at Peterborough, Queen Mary at Cannington, and has still Loch Lomond at Campbellford, and Lady Simcoe at Beaverton on which to pay her official call.

—BUY VICTORY BONDS—

Roseneath News

Visitors in village and community during the week and at present include Mrs. O. Ball and daughter, Mrs. L. Vincent of Ayr, Mr. and Mrs. W. Heal, Mrs. B. Calan and family of Peterborough, and O. Varcoe of Cobourg with Mr. and Mrs. Fred Norris; Mrs. Lily Turner of Peterborough with Mr. and Mrs. George Turner, Mr. and Mrs. Andrew Comfort and Valerie of Hamilton with Mr. and Mrs. C. W. Varcoe; Mrs. J. Tilley of Toronto with Mrs. S. A. Tucker; Mr. and Mrs. Frank Nill and George and Mrs. C. Jewell and Monty of Brighton with Mr. and Mrs. A. Nill; Mrs. Verona Brisbin of Havelock and Mrs. Darrel Caven of Oakville with Mrs. Ella Brown and Miss Irene Brown; Maurice Blodgett of Norwood with his grandmother, Mrs. Fanny Blodgett.

Lawrence Ferguson of New Liskeard visited his sister, Mrs. G. Carew; Mrs. A. Doran of Toronto with her sisters Mrs. A. Halstead and Mrs. J. W. Pacey, Mrs. W. A. Nill of Cavan and Mrs. Bruce Stinson of Peterborough with Mrs. A. Halstead.

Mr. and Mrs. Fred Norris and Mrs. W. Head, visited Mrs. Mary Blodgett and Mr. and Mrs. W. Valleau, Centreton, on Monday.

Albert McBrian of Cadillac, Michigan, guest of his niece, Mrs. A. Nill for the past week has left for Toronto enroute to his home.

Cpl. and Mrs. Harold Bull of Petawawa, and Mr. and Mrs. Hilton Pringle and daughter of Kitchener were guests of their parents, Mr. and Mrs. A. Pringle.

Mr. W. R. Taylor has arrived home from a visit with friends at Newtonville.

Mrs. J. Arber of Kingston, a member of the C.W.A.C. spent a short furlough with her grandparents, Mr. and Mrs. E. G. Brisbin.

Mrs. Clifton Rogers and Mrs. James Baptist of Centreton visited Mrs. M. Davey on Wednesday.

—BUY VICTORY BONDS—

Badoglio Smiles

This smiling closeup of Marshal Pietro Badoglio of Italy, was made at the Italian naval headquarters in southern Italy. It is the first picture of Badoglio made since the surrender of Italy.

Broad Claim

LONDON, Oct. 22 (CP Cable). — The German-controlled Rome radio in a broadcast heard by Reuters News Agency, claimed last night that five British and Canadian regiments had been "wiped out" in the Baronello sector of the Italian front. There was no Allied confirmation of this enemy claim.

This is no time to RELAX!

THIS war is far from over. Our leaders do not think it is won yet, though we *are* winning. But it takes blood, and sweat, and tears over the last mile, too, and you should be thankful that you can do *your* part by LENDING your money, at good interest and do the double job of backing our troops and your own future in Canada with the same transaction.

So . . . buy Victory Bonds now. Buy all you can from savings, then buy more on the instalment plan, out of income. The money you LEND for Victory Bonds will earn good interest, and will provide our troops with the extra power they require to speed the victory.

More people must buy more Bonds in this Victory Loan! Think now of what the men on the firing line face. Ponder a moment on the youngster who is daring the blinding flak over enemy targets. Dream about the lad who is sticking it out in cold lashing spray to keep it *our* ocean.

Then dig deep for those Bonds that are needed to put this loan over the top.

HOW TO BUY

Give your order to the Victory Loan salesman who calls on you or place it with any branch bank or trust company. You can also buy Bonds through your employer for cash or on the Payroll Savings Plan. Or send your order to your local Victory Loan Headquarters. Any one of these agencies will be glad to give you every assistance in completing your application. Bonds may be bought in denominations of $50, $100, $500, $1,000 and larger.

Local Headquarters for the County of Peterborough, 287 George Street, N. Phone 9784, 3692

OUR LEADERS SAY....

Mr. King—July 25, 1943

"Our men are certain to continue in action on many fronts until the enemy has surrendered. No one can say for how long that may be . . . they must command a singleness of purpose in our hearts and minds and the utmost that our country can give in their support."

Mr. Churchill—July 27, 1943

"Nevertheless, let us not allow this favourable inclination of our fortunes to blind us to the immensity of the task before us or of the exertions still to be made, and privations and tribulations still to be endured and overcome."

Mr. Roosevelt—July 29, 1943

"We still have to defeat Hitler and Tojo on their own home grounds. No one pretends that it will be an easy matter. We shall not settle for less than total victory."

5-32

SPEED THE VICTORY!

BUY VICTORY BONDS

NATIONAL WAR FINANCE COMMITTEE

Name Winners In Quiz On Victory Loan

OMEMEE, Oct. 22— (ENS). — The Victory Loan concert and quizz contest for the schools of Omemee and Emily was held on Wednesday night, Oct. 20.

Mr. R. B. Harle of Peterborough, presided at the piano for the evening and several choruses were sung by the Omemee High school and Public school pupils.

Puils from the Omemee Public school and S.S. Nos. 4, 5, 6, 15, 12, 13 and 11 were represented in the quiz contest. The judges were Mr. Plaxton, Mr. Keith and Mr. Chester. The winners were as follows: Group A—David Weir of O.P.S. Group B—Evelyn Ruth of S.S. No. 13. Group C—Marie O'Leary of S.S. No. 4. Other contestants were: Group A—Alice Guiry S.S. No. 6, Janet McGuire S.S. No. 12, Verna Murtha S.S. No. 15, Murray Harrington S.S. No. 4, and Everett Douglas S.S. No. 11. Group B—Lorraine Harrington, S.S. No. 4, Raymond McGill S.S. No. 12, Michael Murtha S.S. No. 15, Joan Soulter O.P.S., Howard Martin S.S. No. 11. Group C—Leonard James O.P.S., Bruce Wellman S.S. No. 13, Teddy Laladley S.S. No. 5.

Motion pictures were shown and Mr. Coppice of Lindsay gave an address. A silver collection was taken at the door in aid of the British War Victims' Fund. Proceeds amounted to $14.00 after expenses were paid.

BUY VICTORY BONDS

Friends Give Party For Pte. Richards

DOURO, Oct. 22 — (ENS). — Some thirty friends of John Richards gathered at the home of Mr. and Mrs. Allen Hayes, Sunday to make a presentation and wish the young soldier well.

Pte. Richards has been at Camp Borden and is being moved to another training centre. An address was read by Leonard Hayes and the presentation of a pen and pencil set was made by Jack Thirnbeck. Pte. Richards thanking his friends for their remembrance. Music and cards were enjoyed and a delicious lunch was served, supplied by Mr. and Mrs. Hayes with whom Pte. Richards has made his home for thirteen years.

BUY VICTORY BONDS

W.M.S. Meets

MARMORA, Oct. 22 (ENS)—The monthly meeting of St. Andrew's Women's Missionary Society was held on Tuesday afternoon at the home of Mrs. J. W. Richardson, Marmora township with the president, Mrs. W. P. Fletcher in the chair. It was decided to hold the November meeting at the home of Miss M. Brown. Orders for next year's Missionary Monthly and World Friends were received by Mrs. J. Sproul. Mrs. H. R. Haacke very ably took the study period, the theme being "The Light of Knowledge." Seven members took part in the discussion. Mrs. Fletcher conducted the worship period. The theme for the month was "The Bible for All of Life." The thank-offering and regular collection were received and dedicated.

Deadline Is Near For Overseas Christmas Mail

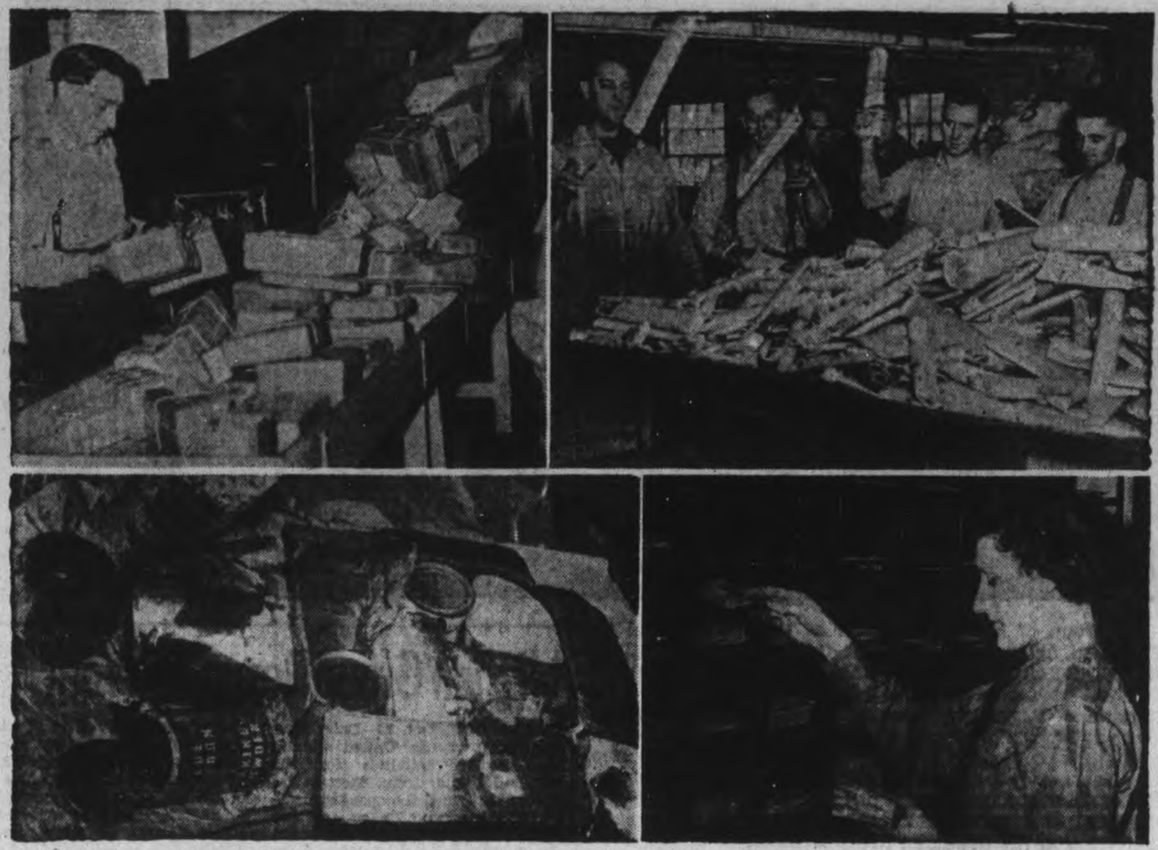

That precious parcel you are sending to a soldier overseas may be in one of these recent pictures of the Base Post Office in Ottawa where a flood of Christmas mail is keeping hard-working Canadian Postal Corps personnel—soldiers, C.W.A.C.'s alike—sorting and distributing at top speed. The number of packages and letters, representing Christmas "cheer" from home, is mounting to unprecedented heights as the deadline for mailing, November 1, draws near. These pictures show: TOP LEFT—Mail travels between floors via chutes in unceasing stream. TOP RIGHT—Newspapers and magazines being sorted. In 1942, more than 35,000,000 pieces of mail went to members of the Armed Forces Overseas. BOTTOM LEFT—Improperly packed parcels are a constant source of worry and work. In the repair and salvage section of the Base Post Office, five soldiers are kept busy mending the result of carelessness in packing. BOTTOM RIGHT—A C.W.A.C., Cpl. Valera Lafreniere, at work. The C.W.A.C.'s are highly praised by Canadian Postal Corps authorities as efficient helpers. *(Canadian Army Photo)*

Tough, Mud Splattered 8th Army World's Finest Fighting Unit

By ROSS MUNRO
Canadian Press War Corespondent

LONDON, Oct. 22—(CP)—There is no army quite like the 8th.

It glitters from its wealth of victories from the gates of Alexandria to the road to Rome, yet it reminds you of an eccentric millionaire who goes around with a fabulous credit account and patches on his pants.

It is an army where appearances mean very little once a campaign starts and where figting counts for everything. There's a character and spirit stemming from its commander General Sir Bernard Montgomery, which no other Empire fighting force has achieved.

It is an army where good planning, shrewd leadership and determined, well-trained troops combine with good fortune to create the formula for victory. This is what the Canadians found as they fought in the 8th through summer into fall, from Pachino into Italy.

Perfect Teamwork

To see it in Bivouac or on the move you could never think that this was the magnificent 8th with all its triumphs and world acclaim. But to see it in battle, hear its massed artillery, see its infantry storm onto the attack, its tanks lunge down the hills, with supporting aircraft diving on enemy positions—then you realize you're watching a champion in action.

But before the fighting starts it appears anything but a winner. Look at its vehicles. They're stained and dented from thousands of miles of desert, mountains, sun and mud. There are cream-colored desert trucks with Arabic inscriptions from Middle East days still on them. There are trucks fresh from England, looking too new in their green-black camouflage and dusty American trucks, from Detroit assembly lines, with captured German and Italian vehicles and civilian sport cars for lucky liaison officers.

Ubiquitous jeeps, motor cycles, station wagons and a few—very few—comfortable staff cars, make up this assorted cavalcade which carries the 8th Army.

The overtone is dust or mud. Everything is covered with dirt and grime from roads and fields and when formations move, truck are piled high as gypsy wagons. Food boxes, gasoline cans, packs, kit bags, bedrolls, ammunition, water tins, odd bits of loose kit, weapons, cooking utensils and shovels are tied on the vehicles from radiator to rear bumper. It takes you back to spring moving day.

Ingenuity Galore

The 8th doesn't go by the book when it can adapt, invent or dream up something better. And in months and years of campaigning it has the angles worked out. This campaign code perhaps isn't entirely orthodox but it has been dictated by circumstances and proved by events.

Look at the troops. The 8th has changed a lot from the days of El Alamein and Mareth and Enfidaville. In Sicily they didn't have with them the 7th armored division—the original "desert rats" and the most famous formation in the desert wars. The crack Indian 4th division was missing and so was the New Zealand division which ranks higher in 8th Army opinion than any other which has been with it.

Some of the desert warriors went on to Europe—the 51st Highland, the 50th Northumbrian—but there were newcomers. The Canadians, in many respects, succeeded the New Zealanders and there was the 5th Division, from the British Regular Army, and the 78th from the 1st Army. England, Scotland, Wales and Ireland were in those divisions.

There were bandy-legged Cockneys, men from Devon, Lancashire, and Sussex, farmers from Hampshire and Kent, and men from Glasgow and Belfast docks and the Highland glens. These are the men the Canadians have fought beside and have come to know.

Became Regulars.

More than half were new to the 8th, but the 8th soon absorbed them and they became part of it. Army Headquarters, the organization and the administration remained practically the same. The same tradition was there. They caught the Montgomery spirit.

Life in the field had no spit-and-polish, parade-square irritations of training. You lived rough, but you lived well. The "compo" rations were good all the way, and, varied with fruit and eggs from the country, proved more than enough. There were always rumors that beer would be coming up—Canadian beer—but it arrived only once, and then a half-bottle for a man. But with the water scarce and sometimes dangerous to drink there was always native "vino" which was palatable.

The new troops learned from the veterans of the desert about campaigning. They learned ingenious cooking dodges and new methods of bivouacing and keeping cool, dry or warm.

And they learned too how to fight alongside these men who'd met the Germans many times before. They discovered there is a pattern to German tactics. The new men of the 8th discovered the cold fury with which this Army attacks and the relentless way in which the attack is driven home. They fought with massive artillery barrages and air attack supporting them and they knew they were with an outfit that knew how to win.

The 8th is unique in British Army history. There never has been an Army like it, past or present. The string of victories makes it great, but there is more to it than that.

Away back before Alamein Gen. Montgomery seized on the idea of creating this 8th Army spirit, making the common soldier realize he is an integral part of a mighty force, indispensable to its success. This spirit has been the strength of the 8th and with it comes devotion to the Army and its part in the conflict.

The 8th has impressed the enemy plenty. An aura of invincibility has grown around it, something like that which once surrounded the German panzers.

You hear German prisoners speak of the 8th with awe. That's an impression the British Army had to make on the enemy before it really rolled. It's been perpetuated now by old-timers and rookies of the 8th, an Army that will never win a prize for appearance, but which turns up with the triumphs.

BUY VICTORY BONDS

Holds Legion Post

PHILADELPHIA, Oct. 22 (AP).—United States Marine Private James E. Donnelly, 23, wounded at Pearl Harbor, was installed Commander of Breen-McCracken Post, American Legion, last night, and Post officials said he was the first veteran of this war thus honored. The Post numbers about 50 service men of the present war in its membership.

BUY VICTORY BONDS

FOOT AND HALF LONG

The tongue of the giraffe is about 18 inches long.

Lifford War Workers Quilt To Raise Gift Money

LIFFORD LINE, Oct. 22 (ENS)—On Wednesday, October 20, the Lifford War Workers met at the home of Mrs. James Strachan. There were eight ladies present and a white and green print quilt donated by Mrs. Charles Staples was quilted and bound. A detailed business discussion followed when it was arranged to send a liberal Christmas parcel to the Lifford boys who had joined the armed forces and were serving in Canada and abroad.

It was decided to sell tickets on a beautiful patched print quilt donated by Mrs. George Page and quilted and bound at her home two weeks ago.

Plans were also made to send a Christmas remembrance to a war worker who had been hospitalized for several months past.

At the conclusion of the meeting an appetizing supper was served by the hostess.

Mrs. C. B. Staples and Mrs. L. Staples offered their home for the November meeting to be held the third Wednesday of the month.

Those present included Mrs. Harvey Gray, Mrs. Page, Mrs. Galloway, Mrs. Tims and daughters Mrs. Cephas Staples, Mrs. Lawrence Staples and Mrs. C. E. Staples.

BUY VICTORY BONDS

WANTED A TAXI

Arrested for obstructing the road, a London street hawker insisted on being taken to the police station in a taxi.

Wing Commander Gibson Receives U.S. Legion Of Merit

General H. H. Arnold (RIGHT), U.S. army air force commander, pinning the Legion of Merit Medal on Wing Commander Guy P. Gibson, gallant member of the Royal Air Force in a ceremony in Washington, D.C. Gibson was the officer who led a squadron of planes into Germany in May of this year and bombed the Moehne and Eder dams with such good effect that the industrial sections of the Ruhr Valley were flooded.

The PROUDEST NAME IN DIAMONDS
Bridal Wreath

Rendez-vous WITH ROMANCE!

When love and beauty meet on the threshold of the future, there is no more worthy symbol than a Bridal Wreath Diamond Ring with the *only* 4-Point Guarantee of perfect color, cut, brilliance and flawless quality!

FREE INSURANCE AND BRIDE'S BOOK

CONSTANCE: $80

SEE OUR DISPLAY of BRIDAL WREATH Diamonds

SCHNEIDER BROS.
JEWELLERS
367 George Street Phone 7184

The PROUDEST NAME IN DIAMONDS

"What's holding you back brother?"

THE fellows who are in there pitching at the Axis didn't need any formal invitation to race into this scrap... and they're beginning to wonder what happened to you. Those fellows are in the thick of things... smooth-working teams of fighters... each man doing his part.

Besides real he-man action and adventure, you'll get skilled technical training and experience that employers will rate highly after the war.

If you really want to pull your fair share, and if you're fit, there's not a thing in the world to hold you back. You can go aircrew today. You can win your wings in a few short months under the guidance of veteran airmen. What about it, brother?

RCAF

JOIN THE FIGHTING COMRADES OF THE SKIES

RECRUITING CENTRES LOCATED AT:
200 Bay St., Toronto and other principal cities of Canada. Mobile recruiting units visit smaller centres regularly.

War Secretary Denies Waste Charges

WASHINGTON, Oct. 22 (AP).—Robert P. Patterson, United States Undersecretary of War, denied at a House of Representatives military committee hearing today that War Department contracting officers are "inept and inefficient" and are "dishing out the property and money of the United States with reckless abandon."

His statement was in reply to charges on these counts made by Comptroller General Lindsay C. Warren, who testified in opposition to proposed legislation giving the War Department final authority to negotiate settlements of terminated war conrtacts.

Patterson said with respect to the Warren testimony:

"This committee and the nation have been given a picture of War Department waste and mishandling of public funds. Unanswered, these charges might shake the confidence of the people in the integrity and ability of the officers who are charged with supplying our armed forces. The facts are the best answers to these charges."

He then stated that Warren's general accounting office had approved 99.95 per cent. of the vouchers submitted to it by the War Department for audit, in the four months ending with August, 1943.

—BUY VICTORY BONDS—

Wants $10,000

HAMILTON, Ont., Oct. 22 (CP).—Irving Bell of Waterdown, father of 15-year-old Jacqueline Bell who was killed in the bus-train crash near Aldershot on the Queen Elizabeth Way, Sept. 10, has entered a claim for $10,000 damages against the C.N.R. and Canada Coach Lines Ltd. Mr. Bell seeks damages under the Fatal Accidents Act. His daughter was one of 12 bus passengers killed.

Returning Warriors Are Welcomed Home

A group of hospitalized men of the R.C.A.F. and the Canadian Army arrived back in Canada aboard the Lady Nelson. In cities and towns throughout Canada they were received with a warm welcome. At LEFT is shown Jack Christie, of Regina, who was aboard the train as it passed through Ottawa. Florence McRae (CENTRE) was one of the many girls on hand to offer the soldiers and airmen coffee, doughnuts and cigarettes on behalf of the Canadian Legion. At Left is Pte. J. W. Shapka of Edmonton. Corp. J. Slater (RIGHT), of Kamloops, B.C., returns to Canada after nearly four years in the Canadian Army overseas.

French Youths Attempt To Kill Traitors

MADRID, Oct. 22 — (AP). — French patriots wearing captured uniforms of the Vichy Youth Organization raided a German arms warehouse near Limoges to obtain the land mines which nearly caused the death of Fernand de Brinon, Vichy foreign minister, in his Chantilly home Monday night, reports from the French border said today.

De Brinon himself revealed the attempt on his life in an interview with the German D.N.B. news agency Paris correspondent, which was broadcast by the Paris radio. The foreign minister said he was struck by a splinter on the cheek while his secretary was seriously wounded in the chest.

Details of the theft of the mines furnished a perfect example of the strength of the anti-Nazi underground orangization and the weakness of the German position in France, the border reports said.

French Patriots have tried to kill Pierre Laval four times in the last 15 days and as a result the Vichy Government has reinforced his bodyguard, the Dakar radio said today in a French language broadcast.

CWL Donates $25 For Soldiers

MARMORA, Oct. 22 (ENS)—The October meeting of the Catholic Women's League was held Wednesday in the Separate School with a good attendance. The president, Mrs. James Black, was in the chair. Letters were read from the Diocesan president, from members who had received gifts of fruit during illness and also from members who had received mass offerings for departed relatives. Mrs. Black paid tribute to the memory of the late Mrs. Charles Cummings, a former member, who passed away recently at Kinmount. It was decided to make a donation of twenty-five dollars to Marmora Community War Workers to assist in the sending of Christmas boxes to boys overseas. It was also decided to donate five dollars to the Rosary fund for the purchase of rosaries for the boys in the Armed Forces. The financial report was then presented by the treasurer, Mrs. C. Crawford. Rev. H. J. Farrell addressed the members and gave an interesting talk on the Missionary Exhibition which he attended in Toronto this week. He also discussed the forthcoming bazaar with the members, and asked that the wholehearted support be given to this project as in the past. It was decided to hold a draw for a cedar chest at the bazaar and each member received her quota of tickets for disposal. Plans were discussed for the holding of a Bingo in the school on Friday evening, October 29. It was decided to donate one of the quilts made by the members of the League to the new church at Batawa, members of which are holding a bazaar in the near future. Mrs. Carl McCoy favored the members with a pianoforte solo, and Mrs. William Shannon, Mrs. Hugh Brady and Miss Genevieve Shannon sang Rosewig's "Ave Maria" and "The Rosary," accompanied by Mrs. Dan Shannon. Mrs. Shannon also played a pionoforte solo, after which Mrs. Black gave a reading entitled "Women's Hands." The members joined in singing a number of popular songs and lunch was served by the ladies in charge. The National Anthem was sung after which the meeting was adjourned.

—BUY VICTORY BONDS—

Practical Request

BUFFALO, N.Y., Oct. 22 (AP).—"Please do not send flowers; rather make donations to the Dental Clinic at Children's Hospital in memory of Dr. Edgerly," is the footnote attached to the death notice of Dr. Seward O. Edgerly, Orchard Park dentist, in to-day's Courier-Express. Dr. Edgerly, 61, died yesterday of a heart attack at his home.

Mission Group Resumes Work

HAVELOCK, Oct. 22—Daisy Mission Band of the United Church have resumed activities for the Fall and Winter term. Twenty-five children attended the opening meeting in the form of a get-together party, and games played and lunch served. The project for the term is the making of workbooks, which will contain colored Biblical Pictures, Missionaries and their work, poems, prayer, songs and stories.

On Monday afternoon, the theme studied was on the work of a Mexican Missionary, Cenorita Florinda and the wonderful work she accomplished among the youth of Mexico, was told by Mrs. J. W. Wilkinson. A piano solo "Little Companions" played by Betty Post; a story on Thanksgiving was read by Bobby Hill. Mrs. J. Kinnaird heard the Memory verses and gave out the new verses to be memorized for the next meeting. Meeting closed with a hymn and benediction.

—BUY VICTORY BONDS—

Too Many Tires

TORONTO, Oct. 22 (CP)—Something automobile users have dreamed about—a glut on the rubber market—was forecast for the end of 1943 in a speech here late yesterday by J. E. Partenheimer, general manager of the Atlas Supply Company in Newark, N.J.

Industry In Highlands

(Continued from Page 9)

of Voluntary Youth Organizations, protesting against compulsory military or pre-service training for young people under 18. I have already mentioned the Youth Services. Yesterday, September 22, in his presidential address before the British Medical Association meeting in London, Lord Dawson of Penn, after stressing that the war must result in changes in the texture of civilization, went on to say that "the community must in varying degrees form a partnership with individual effort so as to give direction and equality of opportunity, without blunting the enterprize and zest of individual man." If the scales were weighted too much in favor of community direction, the result would be regimentation and deadening uniformity. On the other hand if the scales were weighted too much in favor of individualism the result would be haphazard and inco-ordinate service. The delegates supported a proposal, as an alternative to State control, that a public corporation should take over the administrative control of all civilian health services.

Post-War Planners.

Another thing, nearly everybody I have met all over Britain, from peer to pit-boy, is annoyed with the "planners." As one big industrialist said to me: "Planning is all very well and necessary. The trouble with these people who are always planning for the future is that they haven't the slightest idea what conditions will be like after the war. Whether there will be any money for instance. What people will want and not what the planners think they should have. The further these people are from the actual realities of planning, the more they plan and the more fantastic are their schemes for the betterment of the world. They're like arm-chair military critics. It's a very different thing to get out and do the actual fighting. In the last war all the planning was how to defeat the Hun. This war had hardly begun when our planners started to plan the sort of world they wanted to have after the war." As a writer in The Patriot on August 26, put it: "It would, under the circumstances, be quite reasonable for the looker-on to conclude that the war was being waged to remedy some immense social injustice, instead of it being the result of a foreign policy, carried out over a period of years, which was quite out of touch with realities. In any case the politicians to-day are certainly not silent, and the dislike for much that they are now doing arises from the belief that the powers entrusted to Ministers for war purposes are being used with a view to the development of their schemes in the peace."

Oddly enough, in the Leftist tending age, it is the Socialists in the ministries who are mainly responsible for the feeling of distrust that now exists.

Apropos of the Scottish war effort the following story was told the other day in the House of Commons:

A man sought permission to start work at eight o'clock instead of seven, because he had to get the baby up to take to its "Granny's."

When asked why his wife could not get the baby up, he said that she had to get up at 5:30 to start work at 6.

Asked why the grandmother could not get up a little earlier to receive the baby, he replied: "She only comes off the night shift at seven o'clock."

British Losses Exceed American

WASHINGTON, Oct. 22 (AP).—Estimates of United States casualties in Italy from Sept. 8—the date of the Salerno Bay landings — to the beginning of the battle of the Volturno River have been reduced substantially in recent reports, War Secretary Henry Stimson reported today.

He told a press conference that the latest report for this period was 879 killed, 3,047 wounded and 2,848 missing, a total of 6,744. Stimson reported in a preliminary estimate Oct. 7 a total of 8,307 casualties, including 511 killed, 5,428 wounded and 2,368 missing.

He said casualties in the Volturno battle, which began about Oct. 8 were not included in the new estimate.

He added that the British losses in the 5th Army's operations were believed to be somewhat greater than the American.

—BUY VICTORY BONDS—

Base Post Office Swamped With Mail

A staff of more than 240 soldiers, C.W.A.C.'s and civilians at the Canadian Army Base Post Office, Ottawa, is swamped with mail, according to a news item from the Capital which carries the warning to the public to mail before November 1 letters and parcels going overseas for Christmas.

The average of 700,000 letters and 55,000 parcels weekly," "is being left far behind," and the peak is expected from October 23 to 30. The public is urged not to delay until next month their mailing for Overseas messages and Christmas gifts for friends and relatives in the armed forces across the Atlantic.

The Runner—Cote The Soldier

Sgt. Gerard Cote, sensational 30-year-old Montreal distance runner, will carry Canadian Army colors in the 19-mile "Around the Bay" classic at Hamilton, Ont., on October 23, and in the 26-mile Yonkers-New York marathon on November 7, one of the most important distance running events on the continent. Out to break records he established in both the Boston and New York road races in 1940, Cote will be watched by sports followers in Canada and the United States. In the famed Boston grind last spring he led 113 starters home. He is an instructor at the Canadian Army Training Camp at Valleyfield, Que.

(Canadian Army Photos)

NATIONAL SELECTIVE SERVICE

A WORD OF CAUTION

TO MEN OF MILITARY AGE AND TO THEIR EMPLOYERS

National Selective Service Civilian Regulations authorize the Minister of Labour to require that male employees furnish their employers with evidence that they have not failed to comply with National Selective Service Mobilization Regulations (i.e., the Military Call-Up).

It is intended that an order will be issued shortly, requiring employers to carry out the necessary check on their male employees, and to report any men who do not produce the required evidence of compliance.

The check up will cover every male employee who has reached the age of 18 years and six months and has not reached his 38th birthday. The man will have to show evidence in one of the following forms:—

(a) A man discharged from the Armed Forces following service during the present war should have his discharge certificate. A discharged man who has not a certificate should apply for one in the following manner:—

Army—District Officer Commanding, Military District in which discharge took place.

Air—Records Office, R.C.A.F. Headquarters, No. 5 Temporary Building, Ottawa, Ont.

Navy—Secretary of Naval Board, Ottawa, Ont.

(b) A man who has responded to a direction from a Registrar of a Divisional Mobilization Board, to report for medical examination under Mobilization Regulations, should have either a certificate of unfitness or an order for postponement of military training from the Divisional Registrar. (A man entitled to either document who has lost his copies should immediately apply to the Divisional Registrar who issued the original, for a duplicate.)

(c) A man who has been rejected on application for voluntary enlistment in the Army since the beginning of the war, should have a certificate showing that he was rejected through medical unfitness. (If a man entitled to such a certificate does not possess it, he should apply to the District Military Headquarters of the District in which he applied for enlistment, in order to procure the necessary form.)

(d) A man in the designated classes who has not reached his 38th birthday, who was married as at July 15th, 1940, or who, having been married before that date, is a widower with children, must be prepared to furnish evidence, such as a marriage certificate or birth certificate of a child, to show that he was married before July 15th, 1940, and that he is now either married or is a widower with children.

(e) A man who has reported for enrolment in the Army under an Order—Military Training issued under the Mobilization Regulations and who has been rejected should have a certificate showing he was rejected through medical unfitness. If a man entitled to such certificate does not possess it, he should apply to the District Officer Commanding the Military District in which he was rejected.

(f) (i) A man who is not subject to the Mobilization Regulations because he is an enemy alien who has not made application for naturalization may obtain a certificate from a registrar of his Divisional Mobilization Board indicating that the Mobilization Regulations do not apply to him and such certificates must be obtained by all such enemy aliens;

(ii) A man who is an alien and neither a national of Belgium, Czechoslovakia, The Netherlands, Norway, Poland, the United States nor Yugoslavia and has not applied for naturalization may be relieved of his duty under Mobilization Regulations, but he gives up his right to future Canadian citizenship after the war; where such men have applied for such relief and been granted such status, certificates will be issued by registrars in appropriate cases.

This caution is issued to facilitate compliance with the order which is proposed. A reasonable interval will be allowed to permit men to provide themselves with whatever document, as referred to above, they may be entitled to hold.

Employers are requested to give notice of this proposal to their male employees, to facilitate the operation of the order when issued.

DEPARTMENT OF LABOUR

HUMPHREY MITCHELL, *Minister of Labour*

A. MacNAMARA, *Director, National Selective Service*

P-E-16

And All The Trumpets Sounded

Airmen of four nations look upon the names of Canadians whose sacrifice is recorded in the Book of Remembrance at the Peace Tower of the Canadian Parliament Buildings. Trained at R.C.A.F. schools under the British Commonwealth Air Training Plan, these flyers were taken on a tour of Ottawa before leaving for operations overseas. They found a particular interest in the names of Canadians who had given their lives during the First Great War. Seen from LEFT to RIGHT: Sgt. Eric Ditmarsch, Netherlands; Sgt. Michael Kinsella, Waterford, Eire; Sgt. Reginald Herbert, Surrey, England; Pilot Officer Harry Guy, Belgium; Flying Officer R. V. Kay, Czechoslovakia; and Pilot Officer Allan Smith, Belgium. *(R.C.A.F. Photo)*

Mayor F. J. Conboy Seeks Increase For Veterans

TORONTO, Oct. 22 — (CP). — The Ontario Mayors' Association, in annual convention here, today endorsed a resolution recommending the appointment of a subcommittee of five members of the association headed by Mayor F. J. Conboy of Toronto, to confer from time to time with a committee from the Provincial Government to discuss municipal problems.

The four other members of the sub-committee will be named later today.

The resolutions committee, under the chairmanship of Mayor J. E. Brunette of Timmins, met last night and submitted a number of resolutions which it recommended be adopted by the convention and referred to the sub-committee.

One of the resolutions, endorsed unanimously, said the municipalities should be granted a larger share of revenues now being secured by the Ontario Government from the municipalities, to relieve the taxation on real estate.

Another endorsed resolution requests the sub-committee to ask the government to have jurisdiction over the collection of bicycle licenses.

More Pensions

A resolution, carried on division, from the City of Hamilton asks the sub - committee to request grants from the Ontario Government for municipalities from the gasoline tax revenue to defray the maintenance costs of roads and highways with in the municipalities.

A resolution submitted by Mayor Thomas E. Henry of Stratford requests the Provincial Government to increase old age pensions, and mothers' allowances and allowances provided for unemployed persons.

Mayor Morrison of Hamilton said that at one time in his city the man receiving relief from the city "was better off" than a man drawing a small salary and expected to keep a family .

Mayor Anderson of Fort William said the amount paid to the veterans of the First Great War "is a disgrace." In Fort William, he said, these men received only $2.10 a week—"hardly enough to keep alive."

"We are not a poor country," he continued. "We have wealth to increase these allowances and we should see that they are increased." He said allowances of these kinds were higher in Germany and in Great Britain than they are in Canada "where they have done far more about pension funds than we."

BUY VICTORY BONDS

Ominous Greeting

MONTREAL, Oct. 22 (CP). —The Norwegian information office told today of how wreaths were discovered outside the homes of Nazis in Kristiansand South, Norway, following the capitulation of Italy.

The wreaths were inscribed "Many happy returns of the day."

MILLBROOK

2 Communities Begin Victory Loan Canvass

MILLBROOK, Oct. 22 (ENS). — The local canvass for the Fifth Victory Loan got well under way on Monday. Dr. H. A. Turner is chairman for Millbrook and Cavan, the total objective for these two municipalities being $115,000.

The canvassers are the same as in the previous loan, Reeve P. I. Bentley for the village, L. H. Winslow for North Cavan, and Lavergne Fallis for South Cavan. There is no division made this time setting any separate objective for the village and the township, the two going together to meet the total, and since last time they went well over the top, the hope is that this will again be the record set, meeting the slogan, "Speed the Victory."

BUY VICTORY BONDS

NON-EXPLOSIVE

The first European cannon fired stone balls.

Dr. Chase's Nerve Food
The Vitamin B1 Tonic
Contains Vitamin B1 and Essential Food Minerals
Extensively used for headache, loss of sleep, nervous indigestion, irritability, anaemia, chronic fatigue, and exhaustion of the nervous system.
60 pills, 60 cts.
Economy size, 180 pills, $1.50.

GENTLEMEN PREFER PENMANS SOCKS
Quality is important!
The long wearing quality of Penmans Socks is important any time, but it is particularly so now. Wartime restrictions may limit your dealer's range of pleasing patterns but the traditional Penmans quality remains, and attractive selections can still be made.

Penmans
SOCKS

Apple Harvest 20 Per Cent Over Last Year

By DICK RYDER
Canadian Press Staff Writer

TORONTO, Oct. 22 — (CP). — If there is any truth in the traditional maxim concerning apples and doctors, the Ontario medical fraternity can look forward to a comparatively easy winter.

A survey today revealed that the 1943 apple crop in the province is 16 to 20 per cent greater than last year, the fruit is of fine quality and if favorable weather continues the harvest will be completed by the end of the month to the mutual satisfaction of growers and consumers.

George Wilson, director of the Fruit Branch, Ontario Department of Agriculture, and M. M. Robinson, director of the Ontario food distribution council, agreed that weather and moisture conditions generally have been favorable for development, with the color of the fruit extremely good.

The favorable weather has been of great aid to harvesting because of the shortage of help, a serious problem to the growers. Had it not been for the volunteer Farm Commando groups and the members of the armed forces the crop could not have been harvested, Mr. Robinson said.

Generally speaking, Ontario consumes its apple crop at home. The province has never exported to foreign countries more than 10 per cent of the crop.

Ontario's large industrial population and markets near producing areas take the greater part of the apple crop. A network of grower-owned cold storage plants with a capacity of some 300,000 barrels regulates distribution of the fruit in the winter months, keeps quality high and prevents glutted markets and depressed prices.

No Apple Juice

With the exception of a certain amount for the armed forces, no apple juice is being made in Ontario. Lack of tin and escorbic acid, synthetic vitamin C which goes into the juice, make manufacture impossible, authorities said.

Manufacture of canned pie filler utilizes part of the crop and the industry was favored by a recent Ottawa ruling which allows use of 100 per cent of the 1941 and 1942 weight. The filler is sold to bakers and confectioners.

A limited amount of the apple crop is dehydrated in plants at Belleville, Oakville, Chatham and Forest and Brighton as since the war there has been a good outlet for the product. There is also a large apple vinegar industry in Ontario.

One of the many problems which faced growers this year was a serious shortage of containers such as hampers, baskets and barrels, Mr. Wilson said. Indications point to an even heavier crop next year and he said the Prices Board should be taking steps now to ensure a sufficient number of containers in 1944.

BUY VICTORY BONDS

United Church Has Anniversary Services

YOUNG'S POINT Oct. 22 (ENS) (ENS). —A large crowd attended the Anniversary Services of the Young's Point United Church on Sunday evening with Mr. Robb of the Apsley Circuit as the guest speaker and he took as a theme for his services "Echoes."

The guest solist, Mr. Charles Hemesley accompanied by Mrs. G. F. Kelly sang "One Sweetly Solemn Thought."

Personals

Ten tables of progressive euchre were played at St. Aidan's Parish Hall. Prizes being won by Mr. Joseph Benoit, who played as a lady, and men's by Mr. Leonard Wilson.

Rose Mary Nicholls spent the week-end with her girl friend, Miss Mary Scollard.

Mr. and Mrs. Ron Nicholson and son Donald spent the week-end with the former's parents at Sebright.

Mr. and Mrs. Melville Millar and family spent Sunday with Mr. and Mrs. W. Hatton.

Mr. and Mrs. P. Stenner of Oshawa spent the week-end with Mr. and Mrs. R. Darling.

BUY VICTORY BONDS

Fraserville News

Mr. and Mrs. Ray Finlay spent Sunday in Peterborough and attended the anniversary services of St. James' Church.

Miss Elinor Pue spent the week end at the home of her parents.

Mrs. Robert Holden spent the week-end at the home of her daughter, Mrs. F. MacGrogan in Toronto.

Mr. Kenneth Moncrief returned home this week after having spent the past month in Saskatchewan, where he was helping with the harvest.

There will be no church service at Fraserville Church on Sunday owing to the Bensfort anniversary.

There will be a missionary rally in Fraserville church on Thursday.

Mr. and Mrs. S. Hogg were among those attending the Roseneath fair.

BUY VICTORY BONDS

Indian River News

Miss Clara Walsh is spending a few days in Toronto.

Mrs. W. Kidd of Port Hope is visiting her sister, Mrs. W. H. Dewart.

Mr. Thomas Kelly of Peterborough spent the week-end with his mother.

Mrs. Olga Staples and children spent Sunday with Mr. and Mrs. M. Miller.

BUY VICTORY BONDS

MEDITERRANEAN GATEWAY

Gibraltar was seized by the British in 1704.

British Prisoners On Way Home From Germany

Count Folke Bernadotte, nephew of King Gustav of Sweden, EXTREME RIGHT, chats with some of the 5,000 British and American war prisoners, at Gothenburg, Sweden. It was he who was most instrumental in obtaining this exchange of Allied prisoners for German prisoners.

War Secretary Stimson Paints Improved Picture

WASHINGTON, Oct. 22 (AP).—Henry Stimson, United States War Secretary, surveyed the progress of the war at a press conference today, giving this picture by fronts:

In Italy.

The 5th Army is making substantial progress toward Rome, having crossed the Volturno only after a week of hard and difficult fighting against reinforced German forces which counter-attacked repeatedly. Evidence has been received that the Germans are sending additional troops and additional fighter aircraft into Italy. In the centre of the Italian peninsula and along the Adriatic coast, units of the 8th Army are meeting increased German opposition, but are steadily moving forward. Allied air forces maintain their superiority.

Aerial Blows At Germany.

The air offensive against Germany was climaxed by the successful attack on important roller and ball-bearing plants at Schweinfurt. Reconnaissance pictures confirmed the destruction of plants producing 50 to 75 per cent. of the ball and roller bearings essential to the manufacture of all German machinery.

In the Southwest Pacific.

Allied airmen are reporting a continuing success against the Japanese, notably in two attacks on Rabaul, and Japanese attempts to retaliate by attacking Allied shipping at Oro Bay have been "costly failures." In the last week to 10 days, the Japanese have lost more than 300 planes in the southwest Pacific, against an Allied loss of about 20. The resurgence of Japanese ground attacks north of Finschhafen is being resisted strongly by Australian troops.

In Burma.

The Japanese have assumed activity to a limited extent in northern Burma and have made some gains, but their advances have been slowed by Chinese troops in that area.

ENEMY GENERALS CAPTURED

More than 100 German and Italian generals are now British prisoners.

Gunners Harass Germans; Capture Twenty

By LOUIS V. HUNTER
Canadian Press War Correspondent

WITH THE CANADIAN FORCES IN ITALY, Oct. 19—(Delayed) — (CP Cable)—Canadian forces, fighting on the fringe of some of the most forbidding mountain country encountered in the Italian campaign, continue to harass the Germans and haveo ccupied a hilltop town.

Men of a west coast battalion captured the town yesterday (Monday) after Kitty Hawk fighter-bombers made a heavy attack. The defending German force of about 100 was reduced by nearly two-thirds—killed, wounded or captured. The Canadians took 20 prisoners.

Surprise Attack

Taken by surprise by the air attack, the enemy offered light opposition. The Canadians now are patrolling in a southwesterly direction towards the next hillside town where the Germans are believed to have concentrated artillery which has been shelling intermittently an important town we hold. Canadian forces are trying to push the Germans back from a ridge overlooking a river valley. The enemy has established numerous observation posts which Canadian troops are knocking out one by one.

At dawn today, a patrol knocked off an enemy observation post and later infantrymen took a high point east of the town from where it could control the area.

Accuracy of Canadian artillery fire was clearly established by a prisoner who reported shells killed five of seven men eating breakfast at the observation post. The prisoner and another survivor took to the woods after the barrage.

BUY VICTORY BONDS

COCKTAIL WITH PROTEINS

Russians use mare's milk to manufacture alcoholic drinks.

Silverwood's Safe Milk

Health and energy for war workers.
143

JUST SAY WE'RE FINE and let it go at that. Don't talk about our hardships. I know you could write a book about them, but don't. Tell the folks that every time we see a Canadian-built ship or a Canadian-made rifle, plane, tank or tin of food, it makes us glad. It keeps us from getting too lonely, tells us the folks at home are backing us up every minute.

Maybe you might just mention that we'll be glad to get home when it is all over . . . and how! Tell them every Victory Bond they buy is some soldier's return ticket, and the more they buy the sooner we'll start for home.

Today, Canada's national honour is truly in the hands of her individual citizens, at the front and at home. At this time, Imperial Life, whose sole business it is to bring financial protection to Canadians in every walk of life, has no better advice to offer than this: Save Lives—Speed the Victory—Buy Victory Bonds.

THE IMPERIAL LIFE ASSURANCE COMPANY OF CANADA
HEAD OFFICE, TORONTO

Collective Security Hope Of International Peace

Urging members of the Local Council of Women to make a study of "collective security" and to fight for its existence after the war, Mrs. R. T. Tanner, a member of the executive committee of the National and Toronto League of Nations Societies, told the Council Thursday that this was the only means by which world peace could be secured at the end of the war.

She pointed out that since 1610 plans had been formulated for European states so that all might have peace and justice including the last League, although the latter was the first international agreement, but they failed because the world was not ready for it.

"Will you be ready to support it wholeheartedly next time or will you face another war?

"If we had been more careful after 1918 there would have been no war. We are to blame and we must pay for what we failed to do. If the League of Nations had been supported properly, there would have been no trouble. We are all ready to give lip service, but we wanted to do the dictating. The time is coming when a new League, perhaps under different name, but with the same basic principles of peace and justice, will be introduced, and the people of Canada must support it or there will be a third war."

Another of the reasons for the League's failure, she pointed out, was due to the inability of the individual to change with a changing world. Mrs. Tanner emphasized that this was exceedingly dangerous at the present time, when the Allies are talking in terms of a new world. She pointed out that there must be consistency because the new cannot follow the pattern of the old.

Human Failure

"We must be prepared to face sweeping changes and to sacrifice for a change. The League did not fail the world, but the world failed the League. After the last war, there was some excuse for lack of knowledge, but now with the information available, every citizen should have a clear background and know just where the world is heading."

The speaker reviewed some of the things which led up to the forming and failure of the international peace group. She declared that it was the intense nationalism of Germany which precipitated the last conflict, but that the other nations were just as avid for wealth and power and that Germany happened to be the one that fell in the trap first. At this period the lesser states counted as nothing.

In 1917 the Allies were planning for a new and better world and Wilson's 14 points were similar to the Atlantic Charter, Mrs. Tanner asserted. A war worn humanity clutched at this vision of paradise, but the old ideas were still alive and a conflict between the old and the new broke out. The old won and so the world is at war once again.

Want To Be Boss

"While the League members gave lip service, they were intensely nationalistic and they failed to give sincere support. None of the governing powers was willing to give up its national sovereignty for the international good. We should not allow the seeds for another war to be sown by allowing a vindicate hate to grow up. Too many have that attitude.

"Since collective security is our only salvation, one of the most alarming things today is the ruling attitude taken by two great powers, Great Britain and the United States, who are already deciding just how the post war world will be run. Even adding Russia and China, it is not fair, nor will it be successful, if four great powers rule the world. We must be on guard against such a situation."

The speaker felt that the world was further away from peace today than it was in 1918 and she stressed that no few nations could do anything until they could see things in terms of all nations. While the League of Nations was an international group, the League of Nations Society in Canada, was a group formed to educate the public in League ideals, she reported.

This Society is endeavoring to study post war security and want the broad outline of future action only to be given careful thought. She accused Canadians of being smug because they are so far from the havoc of war and maintained that education in citizenship should be the object adopted by all groups.

Long Fight Ahead

Flt. Lt. Ross Cameron, padre at the Trenton R.C.A.F. station, spoke briefly on behalf of the Victory Loan, pointing out that while the boys were giving their lives it was no real sacrifice for the people at home to take bonds where they were getting double the bank interest

He warned against the feeling of complacency that the war was nearly won. Quoting Churchill and Montgomery he insisted that a bloody struggle had still to be waged. Flt. Lt. Cameron declared that most of the boys who enlisted did not do so blindly but knew what they were fighting for. The buying of bonds is less glamorized and the people at home sometimes forget the sacrifices made because life moves so rapidly. He asked that the members become flaming missionaries in the buying of bonds and to keep in mind the atrocities which the enemy have perpetrated.

Paying tribute to the work carried on in the Council by a member of the executive, Miss Molly Brown, publicity convener, Mrs. H. Morton, president said that since she was the first member to enlist in the forces, and because of the splendid assistance she had given, they were presenting her with a gold identification bracelet bearing the R.C.A.F. crest.

During the meeting, Mrs. H. A. Mitchell sang "There's a Land."

—BUY VICTORY BONDS—

Do This For Acute CATARRH
Put a few drops of Vicks Va-tro-nol up each nostril. It shrinks swollen membranes, soothes irritation, flushes mucus—and so makes breathing easier! Try it! VICKS VA-TRO-NOL

Sponsored By
RAE GREEN
432 George St. Phone 8604

Woman Pastor Accepts Charge

Rev. Lydia Gruchy, B.A., the first woman ordained into the ministry of the United Church of Canada, who five years ago came from Saskatchewan to the post of executive secretary of the committee on the Deaconess Order and Women Workers, is now severing her connection with this official work of the church in order to accept a call under the Board of Home Missions to the pastoral charge of Naicam-Spalding, Sask.

There is a real shortage of ministers in the province to which she returns and Miss Gruchy will have charge of a two-point field, with an additional summer appointment. During her term of office she has organized the work of the Committee and travelled widely across Canada, recruiting and placing women in church work.

—BUY VICTORY BONDS—

JOINS W.R.N.S.

Patricia Mountbatten, the elder daughter of Lord and Lady Louis Mountbatten, has joined the Women's Royal Naval Service. She is 19.

WIN YOUR FAMILY'S PRAISE!

Serve AUNT JEMIMA'S Often
PANCAKES OR BUCKWHEATS
The greatest meat saver of all!

Personals and Social News

Harold Scott, M.P.P., has been visiting in Apsley and Kaladar this week.

◇ ◇ ◇

Mrs. Morgan and daughter Linda of Peterborough have been visiting Mrs. John McLeod in Cobourg.

◇ ◇ ◇

Mabel Jones, 317 Stewart street, who works at the C.G.E., left today to spend the week-end in Toronto.

◇ ◇ ◇

Friends will be sorry to learn that Mr. George Schneider, jeweller, is ill in Nicholls Hospital.

◇ ◇ ◇

Miss Flora Metcalfe of Peterborough recently visited her parents, Mr. and Mrs. A. E. Metcalfe of Norwood.

◇ ◇ ◇

Mr. Robert E. Coon, secretary of the Quaker Oats Company from Chicago is a visitor in Peterborough today.

◇ ◇ ◇

PO. Bruce Morgan is spending his furlough with his parents, Mr. and Mrs. J. W. Morgan, 438 Rogers Street.

◇ ◇ ◇

The story hour in the boys' and girls' department of the Public Library will be held at 10:30 o'clock on Saturday morning.

◇ ◇ ◇

Mr. and Mrs. Ross Smith of New Toronto have returned home after spending a few days as guests of Mr. and Mrs. Ernest Kitney, River Road, Otonabee.

◇ ◇ ◇

Mrs. Chill Turner, Regent of the 57th Chapter I.O.D.E., has returned home after attending the provincial meeting of the I.O.D.E. in Niagara Falls.

◇ ◇ ◇

Assistant Section Officer Babs Saunders, who has been stationed at No. 1 Wireless Station in Montreal, is expected to be visiting with her parents, Mr. and Mrs. Charles Saunders, 9 Dennistoun Avenue, over the week-end.

◇ ◇ ◇

Lieut. Elfie Saunders, P/A, is home on furlough and is with her parents, Mr. and Mrs. Charles Saunders, 9 Dennistoun Avenue. Her brother LAS. Stuart Saunders, who has been stationed at Oshawa, is home on furlough before proceeding to Uplands.

◇ ◇ ◇

Mrs. W. Addyman, 88 Lansdowne Street, entertained at lunch on Thursday and at a reception in the afternoon at the Y.W.C.A., following the Local Council of Women meeting for Mrs. R. Tanner of Toronto, who spoke as a representative of the League of Nations Society.

◇ ◇ ◇

Out of town guests at the recent Wright-Kelso wedding were: Mr. and Mrs. Harvey Jackson, Toronto; Mr. and Mrs. F. Preston and Grace Ann, of London; Mr. and Mrs. E. Barry, Peterborough; Mrs. R. Cullen, Mrs. R. Fountain, Mrs. Arthur Andrews, Miss Flora Dunford, Miss Jean Harran, all of Peterborough; Capt. and Mrs. E. C. Anderson, Hamilton; Mr. and Mrs. D. P. Dash, Toronto; Mr. and Mrs. G. Dungan, Hamilton; and Miss Edna Bigley, Toronto.

Needlecraft Pattern

701

COLORFUL, QUICK

These lively, colorful motifs for cloths, scarfs or lunch sets are not in applique...they're in single stitch embroidery in two shades to make a "gingham effect." Your needle skips so quickly from square to square that you'll be finished in no time. Pattern 701 contains a transfer pattern of 10 motifs from 5½ x 12 to 2½ x 3½ inches.

Pattern Number ....

Size ....

My Name ....

....

Address ....

I enclosed 20c for postage

Wedding Solemnized at St. James'

LAC. and Mrs. Kenneth Alexander Rose, whose wedding took place recently at St. James' United Church, with Rev. F. W. Craik officiating. LAC. Rose is the son of Mrs. A. Rose, Water Street, and his bride is the former Dorothy Eleanor Frost, daughter of Mr. and Mrs. Elmer R. Frost, Monaghan Road.

(Cripps' Studio Photo)

Master Artie Downer, eldest son of Pte. and Mrs. Arthur Downer, 38 Stewart street, is today celebrating his 10th birthday. His father is overseas.

◇ ◇ ◇

Mrs. H. G. Carleton of Peterborough accompanied by Mrs. R. E. Lemon and Mrs. W. B. Tucker of Norwood, attended the I.O.D.E. convention held in Niagara Falls this week.

◇ ◇ ◇

Trinity W.M.S. Meets

The October meeting of the Trinity Women's Missionary Society was held this week in the Church Parlor, Mrs. H. T. Rehill presiding. The devotional service opened with the hymn "God's Law is perfect," and Mrs. J. E. Middleton led the reading of the 19th Psalm, and Mrs. G. S. Easton offered prayer. Mrs. W. B. Brown sang two solos, and was accompanied by Miss M. Clarry.

An interesting description was given by Miss M. Ross, of the problems besetting New Canadians and their church. She told of them, referring especially to the Hungarians, leaving their homelands of unhappy strike to seek a haven in a new land. Mrs. H. T. Rehill gave the vote of thanks.

It was announced that the rummage sale would be held on November 6, and all the members are asked to look up articles for the sale.

◇ ◇ ◇

Forsythe—Lewis

Fall flowers were used on the altar of St. Paul's Anglican Church, Regina, Sask., on Thursday, October 14, for the wedding of Edith Jean Lewis, elder daughter of Mr. J. E. Lewis, Traux, Sask., and Maitland George Forsythe, son of Mr. and Mrs. William Forsythe of Douro. Rev. Canon E. H. Lee of St. Paul's, Regina, officiated. Mr. J. K. Brennen was at the organ throughout the ceremony, and the bride was given in marriage by her father.

Her gown was a white sheer and lace over taffeta. She wore a chapel veil and her only ornament was a diamond set clasp, a gift of the bridegroom. Bettertime roses and fern made up her arm bouquet. Miss Mary Lewis of Regina was her sister's only attendant. She wore a gown of heavenly blue sheer over taffeta with a chapel veil and carried pale pink carnations. Mr. Ronald Nesbitt of Dummer, Sask., was groomsman, and Mr. L. Boyd ushered the guests. During the signing of the register, Mr. Brennen played "I Love You Truly."

A reception was held at the Drake Hotel, Regina, for 25 guests the brides table being centred with a tiered wedding cake, surrounded with red roses.

Mr. and Mrs. Forsythe left for a honeymoon in Toronto, the bride wearing a blue wool suit with brown accessories. They will reside in Peterborough.

◇ ◇ ◇

Tully—Eggleston

FOWLER'S CORNERS, Oct. 22.—(ENS).—Ferns, gladioli and asters adorned the altar of Lakevale Presbyterian church, Fowler's Corners, for the marriage of Genevieve Elllen Eggleston, daughter of Mrs. Elizabeth Egglestone and the late Foster Egglestone of Ida, to David Feier Tully, only son of Mr. and Mrs. Joseph Tully, of Peterborough. Rev. Sharpe of Lakefield, officiated. Miss Mildred Fowler was at the organ and during the signing of the register Miss Lois Windrim, cousin of the bride, sang "Because."

The bride, given in marriage by her brother, wore a long white sheer gown with sweetheart neckline and long full sleeves and white satin slippers. Her halo veil was of white tulle, caught with orange blossoms and she carried a bouquet of Bettertime roses. Her only ornament was a yellow gold locket, the gift of the groom.

The bride's only attendant was her sister, Lance Corporal Betty Eggleston of Barriefield, gowned in long pink sheer with long sleeves and dirndl waist. She carried a bouquet of Talisman roses.

Ellwood Nicholls of Peterborough attended the groom. The ushers were Robert McAdam, brother-in-law of the groom and Arthur Eggleston, brother of the bride.

A reception was held at the bride's home, where about fifty guests were seated. The bride's mother received wearing navy blue sheer, with black accessories and corsage of pink roses. The groom's mother also received, wearing navy blue sheer with black accessories and corsage of pink roses. For travelling the bride donned a two-piece rose wool dress, brown tweed coat and brown accessories.

An interesting feature of the wedding was the presentation of a Bible to the young couple, being the first couple to be married in the church.

◇ ◇ ◇

Help In Canteen

Ladies of St. Peters Catholic Women's League recently were on duty at the Salvation Army canteen. Those present were: Mrs. M. Cowie, Mrs. Raymond Richmond, Mrs. F. J. Lynch, Mrs. J. C. Donnelly, Mrs. W. Blackburn, Mrs. Mary Deanard, Miss B. Snider, Miss Josephine Lynch, Miss Doreen Sheehy, Mrs. F. J. Traviss, Miss Lillian Hurley, Mrs. P. J. Burke, Miss M. Hickey, Mrs. J. J. Ahern, Miss H. Carson, Miss M. Halpin, Mrs. J. Quinlan, Miss Nora Shevlin, Miss P. Hurley.

The entertainers were Miss Phyllis Cowie, who sang "I Heard You Go By," "My Hero," and "When the Lights Go On Again"; Miss C. Corkery, who gave two violin selections, "Salut d'Amour" and a piece from "Martha." She was accompanied by Miss M. Corkery. James Sharpe acted as M.C., and gave two readings, and Mrs. J. A. McDonald played for community singing.

—BUY VICTORY BONDS—

Women Prepare 981 Boxes For Overseas

About 150 women worked in shifts at St. John's Church on Thursday wrapping overseas boxes so that the men and women from Peterborough serving with Canada's forces overseas will receive remembrances from the folks at home at Christmas time.

It was estimated Thursday afternoon that a total of 981 boxes were packed, wrapped and ready for shipping from the Post Office. Ninety-five of these will be sent to the Mediterranean area and eight to girls overseas. Forty women worked in the morning, 60 in the afternoon and about 50 in the evening group. These workers were volunteers from the I.O.D.E.'s and the Auxiliaries.

Each box, packed to the brim, contained the following articles: Christmas cake, chocolate bars, cigarettes, life savers, gum, tooth powder, tooth brush, chocolate drink in powder form, oxo cubes, bar of soap in a metal container, noodle soup, pair of shoe laces and a package of razor blades. Chocolate bars were omitted from the Mediterranean boxes, because it was feared they would melt.

Beat Record.

The women worked with such enthusiasm all day that they finished up last night instead of having to work until today noon as originally planned. All the love and gratefulness of the people at home went into the boxes as they worked, smiling in spite of their weariness.

Packing these boxes is no sinecure. It requires co-ordination and involves a lot of people doing small monotonous jobs. One group wrapped the cake, another packed the boxes, a third taped the boxes, another group tied them up (a job which is very hard on the fingers), others wrote out the declaration slips and still another group put on the stamps.

The money for these Christmas boxes was raised through a joint tag day held a few weeks ago, and the 981 boxes represent Peterborough's contribution.

—BUY VICTORY BONDS—

LUFTWAFFE LEFT BEHIND

British aircraft production had reached parity with that of Germany by April, 1942.

Address Delegates

Representing the Consumer Branch of the Wartime Prices and Trade Board, Miss Harriet Parsons is attending convention sessions of the Office of Price Administration meeting in Cleveland this week. Miss Parsons will address United States O.P.A. delegates today on "Price Control in Canada."

Leone Kelso Weds Lorne Wright

A prettty wedding took place recently at Christ Church, Bobcaygeon, when Leone Mildred, daughter of Mr. and Mrs. Raymond Kelso was united in marriage to Lorne Wright, son of Mr. and Mrs. Stanley Wright. Rev. P. C. Howard officiated and Mrs. B. Kelly was at the organ. Miss Jean Harran sang "Because."

Given in marriage by her father, the bride was frocked in floor length white jersey, long torso style, with a square neck and sleeves with pleated edging. She wore a gold cross and chain and Juliet cap of white feathers and carried a white prayer book with cascading pink roses.

Mrs. George Dungan of Hamilton, was matron of honor and wore a floor length gown of pink embossed satin on princess lines and Miss Harran of Peterborough, brdiesmaid, wore a floor length turquoise chiffon dress with a full skirt and bishop sleeves. Both wore hats of pink ribbon and baby mums and carried nosegays of pink roses. The groom was attended by George Dungan and the ushers were Roy Mulligan and Stanley Potts.

After the ceremony a reception was held at the home of the bride's parents, the bride's mother receiving in a gown of gold crepe with a hat of black felt and wearing a corsage of red roses. The groom's mother received wearing navy crepe with matching accessories and a corsage of red roses.

Later the couple left for a trip to Montreal, the bride wearing a frock of gold wool jersey, a beige coat and black accessories. On their return they will live at 32 Glenelg street, Lindsay.

—BUY VICTORY BONDS—

EXPLOSIVES IN ROAD WORK

A ton of dynamite is required to produce the surface material for each mile of modern 18-foot highway.

If You Suffer Distress From Monthly FEMALE WEAKNESS
Which Makes You Cranky, Nervous
If you suffer from cramps, backache, headache, "irregularities", periods of the blues — due to functional monthly disturbances—
Start at once — take Lydia E. Pinkham's Vegetable Compound. It not only helps relieve monthly pain but also tired, weak, nervous feelings. This is due to its soothing effect on ONE OF WOMAN'S MOST IMPORTANT ORGANS.
Pinkham's Compound is one of the most effective medicines you can buy made especially for women. Taken regularly — Pinkham's Compound helps build up resistance against such symptoms. Also a fine stomach tonic! Made in Canada.

Schneider Bros.
JEWELLERS
367 George St. Phone 7184

ELSIE BENNETT
GIFT SHOPPE
345 George St. Phone 7345

NO! NO!
DON'T RELY ON DOSING CONSTIPATION!

Enjoy ALL-BRAN'S "Better Way" to get vitally needed "bulk"

This delicious, ready-to-eat cereal gives more than "temporary relief"

Your health is precious any time, but especially so in these ever busier war days! Don't let yourself be *slowed down* by that all too common type of constipation caused by lack of "bulk"-forming material in the diet. Try getting right at the *cause* of this complaint instead of depending on harsh purgatives that give, at best, *only temporary relief*.

Follow this easy, pleasant plan. Eat KELLOGG'S ALL-BRAN, as a delicious, ready-to-eat cereal or in crunchy muffins, *every* day and drink plenty of water.

Then see how much better you'll feel. For ALL-BRAN provides the vitally important "bulk" many diets need. But remember, ALL-BRAN doesn't work like purgatives. It takes time. So start right away and eat it every day. Your grocer carries KELLOGG'S ALL-BRAN in two convenient sizes. Made by Kellogg's in London, Canada.

Kellogg's ALL-BRAN
Keeps You Regular NATURALLY

"Now we must all buy more War Savings Certificates"

Of Interest to Women

Wonderful Woollens

By ALICE ALDEN

THE WELL TAILORED wool dress, accented with softening touches and developed in lovely colors is a "must" in the wardrobe of the woman who leads a busy life. Here is a beautiful Sophie original fashioned of pure wool in soft purple made with a straight line yoke, large bow at the neckline, jeweled buttons and a narrow self belt with a gilt buckle. A purple felt fedora completes the ensemble.

THE EXPERTS SAY . . .

By THE CANADIAN PRESS

OTTAWA, Oct. 22 (CP)—Helpful hints for housewives busy at their fall tasks:—

WINDOW GARDEN—The joy of watching things grow, says Marion Harlow of nutrition services, can continue all winter if parsley plants are dug from gardens and brought indoors in pots. Besides being decorative, parsley is unusually rich in vitamin C, vitamin A and iron — which is another excellent reason for having some growing in your winter window garden.

PEPPER-UPPERS — Even though the season is getting late, ingredients for some types of pickles still are available and if you feel that your supply of them is not all it might be, Laura Pepper of the Dominion department of agriculture offers this new recipe for chopped cucumber pickle:

Peel, remove seeds and cut in small dice four cups of green cucumbers. Chop one cup onions, add to cucumbers with one and one-half teaspoons salt; cook together slowly for one hour, stirring slowly.

Now add three-quarters cup white sugar, one cup cider vinegar, one-half teaspoon tumeric, one-half teaspoon celery seed; one cup sweet red peppers, one cup green peppers, one and one-half cups apple and one cup celery, all choped fine. Cook 20 minutes longer and pack in sterilized sealers.

PLANNING MEALS—Most housewives, day in and day out, are confronted with the problem of planning and preparing well-balanced, interesting lunches. Lunch or supper dishes seem more of a problem than dinner dishes.

A basic pattern of soup, salad or sandwich and desert which can be varied from day to day may prove the answer to the what-to-have-for-lunch problem. Nutrition services say that a nutritionally adequate lunch should contain milk, a fruit or vegetable or both, and some form of protein food such as meat.

VITAMIN D — Though autumn days may be filled with sunshine, it is time to start children on supplementary "bottled sunshine"—vitamin D, authorities say. "Bottled sunshine," which sounds more attractive than "fish-liver oil," truthfully describes cod and other fish-liver extracts.

These oils and extracts supply vitamin D directly, while exposure to the direct rays of the sun enables the body to manufacture its own supply of the vitamin. For eight or nine months of the year in our northern country, growing children need supplementary "bottled sunshine" in the form of cod or other fish-liver oils.

IRONING TIP—New material designed for an ironer or ironing board cover should be laundered before taking up its new position. If this is not done, the fabric is apt to scorch.

Elizabeth Arden

SIMPLIFIED SKIN CARE for Blemished Skin

Designed to do the most for the skin in the shortest measure of time.

Ardena Cleansing Cream, 1.25 to 3.50
Ardena Skin Tonic, 1.25 to 16.50
Eight Hour Cream, 1.85 to 3.10
Acne Lotion, 1.50

GRETA GILES
190 Charlotte St. Tel. 9474

LEND NOW ... to supply

THE FINISHING TOUCH!

Send our troops storming to crush the tottering Nazis. Armed to the teeth by your 5th Victory Loan purchases, they'll sweep all before them; move the Victory hour ahead. Then, the home coming! Can't you picture it? That's what you're asked to invest in: a speedy Victory, a speedy, triumphant return. Lend *now* to bring the boys home.

SPEED THE VICTORY ... BUY BONDS

5th VICTORY LOAN

HAMILTON FURS
136 Charlotte St. Phone 3035

SALLY'S SALLIES

Registered U. S. Patent Office.

THE STARS SAY . . . .

By GENEVIEVE KEMBLE

For Saturday, October 23

A SPLENDID day, under the rule of Jupiter the "luck planet," the major Benefic in astrological terms. This promises all sorts of good fortune with success, prosperity, enhanced popularity and prestige. It also should promote wealth, health and romantic adventure. This is sustained by other propitious testimonies. A time for going out for the big things of life and in a large way. There may be change, travel, with business expansion. Seek advancement, promotion and the friendship of the influential.

If It Is Your Birthday

Those whose birthday it is may be on the threshold of an eventful progressive year, with all the cherished things of life under expansive and productive stimuli. It is a fortunate era with Lady Luck playing an important role, but it must be sought for by going after the things most desired. Fortune and fame, popularity and prestige, with social or romantic standing sharing benefic beams. Reach for high goals under this influence.

A child born on this day may be efficient, generous, popular and lucky as well, reaching distinguished place in life.

Price Control Ration News

The Central Ontario Consumer Branch Committee, Wartime Prices and Trade Board, answers questions put to this paper regarding price control and ration regulations.

Q.—I have been charged 19c for five pounds of potatoes. Is this too much?

A.—Yes. The ceiling price on potatoes is 16c for five pounds. Thank you for giving the name of the dealer. The matter is being investigated.

Q.—Is 37c per half dozen above the ceiling for eggs?

A.—Yes. Egg price ceilings are 56c a dozen for Grade A in bags, 58c for Grade A in cartons, and 62c for premium eggs which must be stamped as such. You paid 74c a dozen which is far above the ceiling. Thank you for giving us the name of the dealer. The matter is being investigated.

Q.—My grocer charges 28c for hamburger and demands four coupons for corn syrup. Is this correct ?

A.—According to the new beef chart which must be exhibited in every butcher shop, the price of hamburger may vary from 21c to 24c a pound, depending on wholesale prices. Twenty-eight cents is above the ceiling and your letter is being passed on to our Enforcement Branch for investigation. The question of the number of coupons for corn syrup would, of course, depend on the size of the container. The present value is 14 fluid ounces per coupon.

Q.—Are unsweetened fruits in cans rationed? If so, why is unsweetened apple butter not rationed?

A.—Canned fruits, sweetened or unsweetened, are rationed. So is unsweetened apple butter.

Please send your questions or your request for the pamphlet "Consumers' News" or Blue Book (the book in which you keep track of your ceiling prices) mentioning the name of this paper to:
Wartime Prices and Trade Board,
406 Metropolitan Building,
Toronto.

Fashions

ALL-DAY WEARABLE

Easy to wear, easy to make, easy to love! And we don't give a hoot whether you're 16 or 80 you can wear a jumper frock. You'll find Pattern 9495 the best all-around, dress-in-a-hurry wearable you ever had. Make the blouse contrasting.

Pattern 9495 comes only in misses' and women's sizes 14, 16, 18, 20; 32, 34, 36, 38, 40, 42 and 44. Size 16, jumper, requires 1¾ yards 54-inch; blouse, 2⅛ yards 39-inch.

Pattern Number ....

Size ....

My Name ....

....

Address ....

I enclosed 20c for postage

DOROTHY DIX

MODERATE TRAINING OF CHILD DIFFICULT FOR MOST PARENTS

Some Mothers Dominate Lives of Boys, Girls; Others Neglect Them; Fathers Guilty.

ONE of the things that it seems most difficult for people to do is to achieve moderation in dealing with their children. They run to extremes. They are either too good parents, or no good as parents. They love them to death, or are as indifferent to them as an alley cat is to its offspring. And which is the worst for the children, nobody knows.

Of course, both fathers and mothers are guilty of overdoing this parent business, but it is the mothers who are the chief offenders, because they have more time to give to it and hence can turn out a more perfect job. All of us know women whose children never draw one free breath from the time they are born until Mother is laid in her coffin. Mother dominates every phase of their existence.

Some Mothers Dominate Children

Mother's ever watchful eye is upon them and she keeps tab on their outgoings and incomings. She forms their tastes and habits. Picks out their clothes for them. Selects their friends. She always holds them by the hand and never lets them learn to stand alone. They grow up into being just little rubber stamps of Mother, and eventually they marry the men and women that Mother chose for them.

Twin sister to the woman who absorbs her children is the mother who enslaves herself to her children. From the time her first baby is born her whole world is centered in the cradle and her entire time is given over to infant-worship. She never has another thought except about the children. She never reads anything but baby books. Her whole conversation is a monologue about Janie and Susan and Tom and Dicky. Even her husband doesn't exist for her except as the man who works to provide the children with clothes and food and sport cars and coming out parties.

Worse still, she wrecks her children for time and eternity by spoiling them to death. She never corrects their faults or their manners. She never denies them anything that it is possible to obtain by hook or by crook. She never teaches them to control their tempers, or that they have any duties and responsibilities in life. She makes herself a doormat for them to kick around. She turns good human material into hoodlums and wastrels, and is first aid to the divorce court and the penitentiary.

Other Mothers Neglect Their Offspring

On the other hand, there is the woman who bears children but refuses to mother them. She never lets them cramp her style, or keep her away from another party after she leaves the maternity hospital. If she is rich, she turns her children over to nurses and governesses and camps and schools to rear. If she is poor, she shoves them out on the street where they cut their milk teeth on the hard and bitter wisdom of the gutter.

She is too busy with her clubs, her career, her job, her comings and goings and pleasures and amusements to bother with a bunch of kids, so she lets them tumble up the best way they can, without ever knowing what it really is to have a mother, or a home. And that so many of these children, who have never known any restraint, who have never been taught any high ideals or had a mother's guidance, develop into decent men and women proves that the days of miracles are not over.

When women are so much mothers that they are hardly human, as Bernard Shaw said in one of his plays, they are bad enough, Heaven knows, but when men have the father complex, they are worse, because they nearly always make one or the other of three mistakes.

They are wildly indulgent and ruin their youngsters by giving them too much money and no responsibility, as we see exemplified in the play boys and girls of rich fathers. Or they try to make their children replicas of themselves and follow the regime under which they were brought up, and go into the kind of business or profession they pick out for them.

Fathers Forget Changes in Life

They forget that the whole world has changed since they were boys, and that the emancipation of youth is just as much a fixed fact as the Revolutionary War, and that because Father has spent his life building up a grocery trade for John to go into is no sign that John is going to have a heart interest in spuds, or thrill over selling cheese and butter.

And, worst of all, Father believes that the way to protect the daughters he adores is to virtually lock them up in a prison cell and deprive them of all the pleasures that belong to their time of life. He won't let them have dates. He won't let a boy cross his threshold. He won't let them go to parties. He won't let them do any of the things that the boys and girls of their age do. And the result is that if they are good obedient daughters, he turns them into old maids, and if they have any spunk, they climb out of the window and elope with some rounder they picked up at the corner drug store.

It is pitiful to think how often parents wreck the lives of their children and break their hearts by not treating their youngsters with moderation.

Released by the Bell Syndicate, Inc.

—BUY VICTORY BONDS—

Missionaries Carry On In New Fields

The central Sectional Rally for the Peterborough Presbyterial of the Women's Missionary Society was held in St. James Wesley Hall, Wednesday, when Miss Ida MacKenzie was guest speaker.

Mrs. H. T. Rehill, first vice president, presided for the worship service, Mrs. G. Eason of Mark Street took the scripture lesson and Mrs. D. Gourley of Knox led in prayer. The afternoon worship service was conducted by Mrs. F. W. K. Harris and Mrs. A. Munro. Mrs. H. A. Mitchell of Trinity Auxiliary sang a solo.

Miss MacKenzie was connected with the Church of All Nations Montreal for six years and spent two in the Hamilton Church of All Nations. For the past four years, she has been travelling from coast to coast visiting wherever there is a church or organization connected with the Women's Missionary Society of the United Church of Canada.

Take New Posts

The subject of Miss MacKenzie's address was "Geared to war, plus a vision." She pointed out in how many ways missionary work has become geared to war. Between 20 and 30 missionaries have had to be recalled, but they have not been idle she stated. Instead they are now serving in Trinidad, Newfoundland and Japanese settlements.

"The Missionary enterprise has sent larger sums of money during the past year to foreign countries than ever before, which averages fifteen times more money than was sent the previous year. The cost of living has risen to such an extent that more funds must be given to keep missionaries going.

"Over 630,000 men and women are now in uniform with over 750,000 in industry. A problem has been created with these people moving from their own centres to those where war plants are located. Twenty missionaries are working in these places with Wartime Houses, trying to keep people interested in the church and its activities."

Teach Leaders

Miss MacKenzie declared that every woman in the Christian Church must take a vital interest in the support of the Sunday School and Young People's work. In the post war world, the youth of today will be playing a leading part and the proper seeds must be sown now, she said, so that the world will be a better place in which to live.

Reports were given by Mrs. Franklin Bannister on the Whitby School for Leaders, and by Mrs. J. McKercher on the Bay of Quinte Branch meeting which convened in Oshawa. Mrs. H. Clegg moved a vote of thanks to Miss MacKenzie and the women of St. James' Church.

—BUY VICTORY BONDS—

Normal Students Visit Toronto

Carrying out modern ideas of education, the normal school student body and staff left this morning to spend the day visiting points of interest in Toronto. Among places they visited were the museum, art gallery and the Provincial Parliament buildings. The party of 75 was in charge of Dr. J. A. Madill, and many of the group will remain there for the week-end, while a few will return tonight. This is the annual Normal School excursion and is enjoyed by both the staff and the students.

Lifted From the Long Ago

Lily Dache

The hennin, reminiscent of a medieval headdress, is shown above a new fashion silhouette for today's hanging hairdo. Black felt, armor gray cabochon sequins. Matching yoke collar.

By PRUNELLA WOOD

When knighthood was in flower the ladies wore lovely fashions, if we can believe the history which has came down to us. One great designer has figured out that every man in the services is definitely dashing to the ladies' rescue in this war-torn world, and has revived some of the knight errant style, as above.

Lyda Telford
LADIES' READY-TO-WEAR
136 Charlotte St. Phone 5348

DIRTIEST HANDS
QUICKLY LOSE "FACTORY LOOK"

LIFEBUOY'S *deep-cleansing* lather gets the jump on the "toughest" dirt! Hands that are "a sight" from imbedded grease, deep-clinging grime, come clean on the double-quick!

Yet for all its super-fast cleansing, Lifebuoy lather is amazingly gentle! Mild and good for a lovely complexion!

And remember, because of its special purifying ingredient, Lifebuoy stops "B.O."

A LEVER PRODUCT

FROM HEAD TO TOE IT STOPS "B.O."

Wash away GRIME · GREASE · GERMS with LIFEBUOY!

READ EVERY AD EVERY DAY— IT PAYS!

EXAMINER CLASSIFIED ADS

Bring or Phone your Ad—Dial 4641—to the Ad Taker Before 1 o'Clock Daily and on Saturday, 10 o'Clock. Rates Low as 1½c per word

QUICK RESULTS AT SMALL COST!

Births Marriages Deaths
In Memoriam Cards of Thanks

BIRTHS

PEARCY—To Mr. and Mrs. A. E. Pearcy at Nicholls Hospital, the gift of a son (Douglas James) a brother for Robert.

GARDNER — Mr. and Mrs. Eric Gardner (nee Leta Ruth,) are happy to announce the arrival of a baby boy (Robert Eric) at Nicholls Hospital, on Thursday, October 21, 1943.

KYLE—Mr. and Mrs. K. Kyle (nee Helena Holland) are happy to announce the birth of a daughter at St. Joseph's Hospital, on October 20, 1943, a sister for Harry, Bobby and Norman.

—BUY VICTORY BONDS—

DIED

O'GRADY — The death occurred on Thursday of Elizabeth O'Shea, wife of the late John J. O'Grady.

Funeral from her residence to Grafton, Saturday morning. Interment, Norwood Cemetery.

JARVIS, William — On Friday, October 22, 1943, at the residence, 253 Bethune street, William Jarvis, husband of Ada Lavishier Jarvis and father of Mrs. A. D. LaPlante, Roland and William Jarvis.

Funeral service on Saturday, October 23, at 2 p.m. from the Nisbett Funeral Home, at 347 Charlotte street. Interment in Lakefield Cemetery.

JENKINS, Mrs. William—Suddenly at St. Joseph's Hospital on Friday, October 22, 1943, Maud Reynolds, in her 61st year, beloved wife of William Jenkins, Cobourg, and mother of Leading Stoker Rex Jenkins, R.C. N.R.

Funeral announcements later.

—BUY VICTORY BONDS—

CARDS OF THANKS

Mr. John Hynes and family wish to express their sincere thanks and appreciation to the many friends and neighbours who sent spiritual and floral offerings or in any way contributed towards making their burden lighter in their loss of a dear wife and mother.

Mrs. B. Murphy, Mrs. Alex Trotter, and Mrs. Sarah Brundrett wish to extend sincere thanks to attending doctors, friends, relatives and Traffic Department, Shift No. 2, Ford Rouge Plant, Detroit, Mich., for expressions of sympathy and kindness during the recent loss of their dear sister and brother.

FLORISTS

TURNBULL'S FLOWERS LIMITED 441 George Phone 7583 Nights 3257

THE PETERBOROUGH FLORAL CO Flowers Delicately Arranged For All Occasions. 436 Water Telephone 6912—Nights 6746

COMING EVENTS

First insertion, 20 words or less, minimum charge 50c. Subsequent consecutive insertions 40c per insertion. All over 20 words, 2c per extra word per insertion.

RADIO STATION CHEX BROADCASTS ALL SOCIAL COMING EVENTS EVERY MONDAY WEDNESDAY AND FRIDAY AT 11:30 TO 11:45 A.M. PETERBOROUGH BROADCASTING COMPANY, LTD.

THE JEANETTE SCOTT CHAPter, I.O.D.E., will hold their Fall Tea, Bazaar and Sale of Home Cooking on Saturday, November 6, at the Y. W. C. A. from 3 to 6.

THE PETERBOROUGH COUNTY Progressive Conservative Annual Meeting in the Co-Op Hall on George street near C. P. R. Station, Tuesday evening, October 26 at 8:15 o'clock. Election of officers and selection of delegates to Provincial Annual meeting.

—COL. EVERETT BIRDSALL, President.

DANCING AT RYE'S PAVILION Saturday, October 23, 1943, Sheldon's Orchestra. Modern and Old Time dancing. Admission: Ladies 35 cents, gents 50 cents. Tune in CHEX 8:30 to 9.

BAND CONCERT BY PETERborough Temple Band and assisting artists, sponsored by the Major Bennett Chapter, I. O. D. E. in Collegiate Auditorium, Sunday, October 24, 8:30 p.m. Proceeds for War Work.

CIGARETTES FOR PETERborough's Soldiers. The Bingo will be held tonight in the Legion Hall at 8:15. The prizes include blankets, sheets, end tables, card tables, magazine racks, table cloths, pillow slips, chickens, eggs and cheese, towels and cash. There will be four prizes of $2.00 each, one prize of $5.00, four of $1.25 and the main prize will be boosted to $20.00 for the top or bottom line in the first ten numbers called. There will be 36 service men's or women's names drawn for 300 cigarettes each. Admission 25 cents, extra cards for 10 cent.

In Memoriam Verses

A booklet from which In Memoriam verses may be selected is available at the Advertising counter of The Examiner Telephone Classified Dept. 4641

Coming Events
(Continued from Preceding Col.)

WORKERS AND UNEMPLOYED Bingo tonight, Moose Hall, 8:15, please note, all net proceeds, not a percentage, go to provide cigarettes for men of the armed forces serving overseas. Prizes, include several of $5.00 each, several free games, carrying awards of $1.00 each. Esmond, Kingcot and other good woollen blankets, bed linens, kitchen linens, chickens, end tables, lamps, hassocks chrome ware, cook ware, silver tea services, 42 piece floral design luncheon or dinner set and many other grand prizes. Forms for registering the names of men overseas supplied free. Admission 25c or three cards 35c.

DANCE AT CAVAN COMMUNity Hall, Friday, October 22. Music by Galloway's Orchestra. Admission 50 cents.

BINGO AT THE ORANGE HALL, Saturday, 8.15. Good Prizes. Come and bring your friends. Admission 25c.

CHURCH SERVICE OF THE Naval Auxiliary, Sunday, October 24, at St. John's Church. Members please meet at Parish Hall at 6:45.

RUMMAGE SALE — FRIENDLY Group, St. Paul's Church, on Saturday, October 23, at 257 George street, south of King. Door open 9 a.m.

PERSONALS

MEN 30, 40, 50! WANT NORMAL PEP vim, vigor? Try Ostrex tablets Contain tonics, stimulants, iron, vitamin B1 Calcium phosphorus Introductory size 35c If not delighted with results first package, maker refunds low price At all druggists

'SLENDOR TABLETS' - HARMLESS and effective Two weeks' supply $1.00 At Buchanan's, Finn's, and McLeod's Drug Stores

SMOOTHER COMPLEXION! GREATER Vitality! Increased Vigor! Take Page-Griffiths. BETAMIN (B-Complex) tablets once a day. McDERMID DRUGS.

MRS STANEY IS IN TOWN WITH her French Polish, and will call.

RAWLEIGH'S PRODUCTS 360 SIMcoe. Telephone 3055.

FULLER BRUSH PRODUCTS J. Wright, 560 Bolivar. Telephone 8502.

FULLER BRUSHES ALWAYS ON hand Salesman, F. C. Dawe, Telephone 4789, 451 Water.

SPIRELLA FOUNDATION GARMENTS Dial 3011.

FULLER BRUSH REPRESENTATIVE Telephone 9778

Custom Tailoring

DOES YOUR COAT OR SUIT NEED Altering? Have it done now. Tony Pepe, Greene Building. Dial 4295.

Piano Tuning

WILLIAM POTTER PIANO TUNING (Formerly Heintzman) Dial 9462

3a Hairdressers 3a

EXTRA SPECIAL — REGULAR $7.50 Oil Permanents for $5.00. Regular $6.00 for $4.50. Regular $5.00 for $4.00 Miss Reid's, 416 Water Street. Dial 4431.

PARIS BEAUTY SALON — SPECIAL Permanents $1.95, includes Shampoo, Finger Wave, Testing, and Individual Cut Telephone 5311 184 Hunter W (opposite Bell Telephone Co.)

SPECIALS — END PERMANENTS $1.00 up Oil Permanents $2.50 up Downer's. Dial 5874.

MARY MARINO SUGGESTS FOR FINE, Dry Hard-to-curl Hair, one of her better Oil Waves at $7.50. Other Oil Waves from $3.50 up Dial 8663.

HOLLYWOOD OIL PERMANENT WAVES Regular $5.00, for $3.50 Rosanne Beauty Salon, Kresge Building. Dial 8837.

FOR SALE

4 Miscellaneous 4

DRESSER. 178 AYLMER.

RADIO. TELEPHONE 7198.

Artificial Flowers

Rose Buds, Roses, Carnations, Peonies, Poppies, Canterbury Bells, Delphiniums, —various colours and designs, 19c per spray, up.

F. H. JOHNSTON
Corner George and McDonnel
Telephone 4697

MAROON BABY CARRIAGE. TELEphone 9807.

ROUND EXTENSION TABLE, SIDEboard, Four Kitchen Chairs, Tub Stand. Telephone 8329.

RANGETTE, RADIO, ICE-BOX, PAIR Hip Rubber Boots, 44 Lafayette.

DRESSER, MANTEL CLOCK. 241 Stewart Street.

QUEBEC COOK STOVE, IN SPLENDID shape. Call after Five, 776 Aylmer.

BABY'S SMALL CRIB. TELEPHONE 6822.

BANNER RANGE, WITH RESERVOIR 47 Alfred.

BLACK COAT, PRACTICALLY NEW, size 40. 99 Aylmer.

MAN'S WINTER OVERCOAT, CHILD'S White Goloshes. Dial 9182.

ORDER NOW!
For Future Delivery
Rolled Roofing, Hog Troughs, Tanks, Metal Roof Points, Steel Culverts Farm Supplies.
PETERBORO METAL CO.
256 Simcoe Street Telephone 8301

THREE-BURNER GAS STOVE, WITH Oven; Ladies' Aid Carpet Sweeper, Verandah Extension Gate, Trunk Rack for Car. 575 Romaine.

QUANTITY OF GALLON JARS, SUITable for Cider Boorman's Beverages.

GIRL'S 3-PIECE WINE COAT SET, size 6, $4.00; Navy Reefer, $2.50; Gym Shoes, 13. Telephone 7932.

¾ SPRING-FILLED MATTRESS, ONE Felt Mattress. 178 Aylmer.

FOR SALE

4 Miscellaneous 4

CHEESE VATS
CULVERT PIPE, STEEL
CEMENT BLOCKS.
The Peterborough Metal Co.

ONE BROWN COAT, SIZE 14, GOOD condition; Dresses, size 14. Mrs. Henry, 523 Aylmer 9868 after Six.

MODERN DINING SUITE, EASY Chairs, Beach Range, Congoleum Rugs, Man's Overcoat 36. 739 Water.

PREMIER JUNIOR VACUUM CLEANer. Miller-Powell Co., 438 George.

TURQUOISE BLUE TAFFETA EVENing Dress, worn twice; Hunter's Green Wool Suit, size 18, Gurney Cook Stove. Telephone 4334.

BLUE BOUCLE COAT, CHAMOIS lined, Fur trimmed, size 16, $15.00. Telephone 5476

EIGHT-PIECE OAK DINING-ROOM Suite, good condition. 370 Hunter West.

BEIGE WINTER COAT, WITH FUR Collar, in good condition, size 12 or 14, $12.00. At 138 London Street.

ANTIQUE WALNUT COMBINATION Phonograph-8-Tube Radio. 359 Aylmer, Upstairs Apartment

FOUR-BURNER GAS STOVE, WITH Oven, good condition. 290 Parkhill.

QUEBEC HEATER, ICE-BOX, AND Victrola. 589 Harvey.

TWO BLACK COATS, FUR-TRIMMED, 42, 36; Fur Neck Piece 224 Aylmer.

DOUBLE STEEL BED. TELEPHONE 6671.

CHROME-FINISHED BICYCLE; ¾ Violin; Guitar. 8189.

VICTOR 9-TUBE RADIO, GOOD CONdition; also Gramophone, good condition. Telephone 7190, or call at 338 Parkhill Road.

BEIGE POLO COAT, SIZE 14 TELEphone 4121.

BOY'S OVERCOAT, SIZE 14. 177 Douro Street.

TWO UPRIGHT PIANOS — ONE FOR $45.00, other for $75.00. Tuned and Delivered. Parks' Studio, 206 Charlotte Street.

SAVE ON HIGH-GRADE OIL — GENuine 2,000-mile Moto-Master Oil, only $1.14 Gallon, from world's finest crude— Bradford Premium Pennsylvania. Save Safely at Canadian Tire Corporation Associate Store, Water Street, Peterborough.

TWO BROADCLOTH QUILTS, FANCY Parasol, some Dishes. 489 Rogers.

THREE LADIES' COATS, ONE LADY'S Blue Suit, size 14, Full Dress Suit, size 40, nearly new. At Schooley's, Water Street.

LADY'S BLACK CLOTH COAT, WOLF collar, real good condition, size 38. Telephone 4482.

SEALED ANTI-FREEZE, $1.49 GALlon — Genuine Moto-Master Super Anti-Freeze in sealed cans, ensuring full strength. The most economical, the most sure. Resists boiling—protects against rust. Save Safely at Canadian Tire Corporation Associate Store, I H. Keefer, Proprietor, Water Street (opposite Market).

KITCHEN CABINET, IVORY. 496 Park Street

BROWN WINTER COAT, WITH COON collar, size 14, good condition, reasonable 271 Reid Street.

COAL HEATER (OAK TROPIC), CALF for Vealing. Telephone 5087.

MAN'S BICYCLE, GOOD CONDITION, new tires. Apply Mornings or between 5 and 7, 218½ Charlotte.

GIRL'S 2-PIECE SNOW SUIT, MAUVE, size 7, perfect condition, $4. 194 Hunter East.

SIX-PIECE DINETTE SUITE, JUST like new. Apply 714 Water.

LADY'S BLACK FUR-TRIMMED COAT Muff to match, size 20, good condition, $15. Dial 5883.

WARM, BROWN LAPIN FUR COAT, size 16. Telephone 5381, after 5:30.

¾ WHITE IRON BED AND SPRINGS, cheap. 302 Margaret Avenue. Telephone 5669.

IRON BED AND SPRINGS. MRS. T. McIvor, Fairburn Street, north of Wartime Houses.

BLACK FUR MUFF, $3.00, LIKE NEW. Fur Cape, Grey, good condition, $2.00. Man's Overcoat, 38, $1.50. Lady's Velvet Goloshes, 7, $1.50. Telephone 6764.

GOOD SIMMONS BROWN BED, COMplete, reasonable; Kitchen Cabinet, modern. 141 London.

KITCHEN RANGE, HOT WATER Front and Reservoir; 1 Bed Spring. Dial 7709.

OUTBOARD MOTOR, TWIN, UNDERwater exhaust. 471 Albert Street. 4318.

LADY'S GREY TWEED COAT, GREY Muskrat collar, 38, $6.00; Boy's Overcoat, 14-16, $2.00 Dial 5278.

WHITE PRAM. 328 KING.

A FEW FOX KENNELS LEFT, SUITable for Tool Houses, Dog Kennels, or Small Flock of Chickens; also New Fox Wire, different widths. 813 Water.

5 Dogs, Cats, Birds, Etc. 5

BLACK POM PUPS, REASONABLE 357 Rogers.

POM PUPPIES. 245 PRINCESS Street. Telephone 8576.

COLLIE PUPPY, $1.50. DIAL 6315.

CHOICE SPANIEL PUPPIES, WHITE Giant Rabbits. Walsh, 140 Douro. 5840.

6 Fuel 6

WOOD KELLY'S WOOD YARD, 132 Hilliard. Telephone 7116.

7 Livestock and Poultry 7

ONE BLACK HORSE, WEIGHING 1,600 pound, $75. One Blue Cow, milking, due to freshen February 15, $95. Telephone 8044.

30 YOUNG BREEDING EWES, 1 YEARling Shorthorn Bull. J. White, Indian River.

BARRED ROCK PULLETS. DIAL 8021.

LEICESTER EWES, EXCEPTIONALLY high grade 3-year, Yearlings, Lambs, Cheviot cross; thoroughly wormed and trimmed; good mouths, udders, and heavy fleeces; many twins, heavy milks. One Cheviot Ram, 1st prize C.N.E. 1941, outstanding, prepotent; formerly heading flock from Macdonald College. C. A. Temple, Telephone 61, Millbrook.

TWO YOUNG COWS, 5 AND 6 YEARS old, Durham and Holstein, due to freshen soon. Telephone 5065.

SELL OR TRADE FOR PIGS, GOOD Work Mare. Dial 5074.

40 GOOD STOCK CALVES, ON MARket, Saturday

FOR SALE

7 Livestock and Poultry 7

MIDDLE-AGED HEAVY WORK HORSE or would Exchange for Bull. Bert Godfrey, Lakefield Highway.

FRIDAY AFTERNOON ONLY, AT Havelock, 70 Good Stock Calves. George A McGowan, Havelock.

22 PIGS, 6 WEEKS OLD. DIAL 8054.

7x Farmer's Needs and Supplies 7x

QUANTITY ALFALFA HAY, WOULD take Pigs in Exchange; J. A. Blodgett, Route 3, Peterborough, 1 mile west Jackson Park.

Steel Plow Points

Sharpened, repointed, hard-surfaced .... 50c-$1.50

Cast Plow Points for Cockshutt, Hamilton, Massey, Ford and Fluery Plows .... 50c up

Plow standard levers, frames, etc., welded and repaired.

Charlton Bros.
WELDING REPAIR SHOP
Wolfe and Rubidge Streets
Telephone 6884

8 Real Estate 8

FOR SALE—
7 Rms, near C.G.E., vacant..... $3,900
7 Rms, Brick, Sherbrooke....... $3,900
6 Rms, almost new, central...... $4,600
Nice Frame, furnace, 3-piece.... $2,300
Nice 50 Acres, fine buildings.... $3,000
Fire Insurance, Rates Reasonable.
WALTER NUGENT
187 Charlotte St. Telephone 3040

Brick 7 Rooms, 3-piece Bath, Furnace, hardwood floors, garage $3,600
100 Acres, close to City, Brick House, barn stone foundation, cement stabling, silo, implement house ... $3,400
Brick, 8 Rooms, 2 set plumbing, hot water heating, hardwood, fireplace, garage, West side $9,000
M. STOREY
374½ George. Telephone 6573

Large Brick House, Full Plumbing, light, furnace, stable, drive shed, acre good garden, land all in good condition, Village of Bailieboro. Bargain $3,100
Nice 50-Acre Farm, good land, Brick House, good barn, all in good shape, ... $3,000
Many others all districts. One to Rent.
P. E. RUTHERFORD
146 Hunter Street 3602

FOR SALE OR RENT, BRICK HOUSE, 7 Rooms, all conveniences, new furnace, garage. Immediate possession. Telephone 8872.

UNUSUAL VALUE!
$2,300.00—Has 5 Rooms, with Hardwood floors, 3-piece bath, furnace, garage, all in splendid condition, and can be bought on terms. If interested, act quickly. Exclusive listing.
McGill's Real Estate
408½ George Street. Telephone 9431

West Side, 7 Room Modern Brick Home newly decorated inside and out, hot water heating and garage. Possession November 1st $5,500
N., 5 Room Bungalow, real modern kitchen and bathroom, garage, and large lot $4,500
O'TOOLE BROS.
Real Estate and Insurance
184 Charlotte Street
Telephone 9447 Residence 3111

$3,200—2-Storey Brick, central. Inquire.
$2,300—Bungalow, plumbing, furnace, garage.
$3,500—50 Acres, first-class House, electricity, barn, straw shed, land, 4 miles out.
$4,500—Lovely Brick, hardwood up and down, good garden, garage.
H. J. McCANNAN JACK SINCLAIR
140 Simcoe Street. Phone 4246

South, 5 Rms, almost new, insul. br., furnace, lights, h'd fls. Immediate possession $2,500
Albertus, 6 Rms, hd. fls., full plumbing $3,000
Reid, 6 Rms, Brick, modern $3,500
Rubidge 7 Rms, Brick, modern $3,500
Sherbrooke, 10 Rms, Brick, mod. $3,900
Buy, Rent, Sell, Exchange, through J. A. GIBBS, 141 Hunter St. 3843.

200-ACRE WOOD LOT. APPLY TO Gilbert G. Wright, R. R. 2, Havelock.

10 Used Cars 10

1939 PONTIAC, HEATER AND RADIO, all in first-class condition. Dial 3173 after 6.

1940 HUDSON DELUXE SEDAN, GOOD tires, privately owned. 651 Park Street North.

1938 DESOTO, WITH OVERDRIVE, radio, gas heater, defrosting fan, good condition. On view Saturday. Cheap for quick Sale. Telephone 5641.

1940 CUSTOM DODGE COACH, 1938 Dodge Sedan, 1937 Dodge Coach, 1937 Plymouth Coach, 1933 Chevrolet Sedan. B. A. Station, corner of Charlotte and Stewart

1934 MASTER CHEVROLET COACH, good condition, six tires. 676 Park.

1933 CHEVROLET COUPE, A1 CONDItion. 376 George.

1935 FORD DELUXE SEDAN, A1 CONdition 376 George.

$350.00 CASH FOR 1935 FORD DEluxe Coach, heater, good running order, and good tires. Apply to James Hutchinson, 692 Victory Crescent, north-west of Charlotte, on Hatton Property

1930 PONTIAC COUPE. TELEPHONE 5084.

1931 OLDSMOBILE SEDAN, NEW tires, excellent condition. 804 George. Dial 6611

1937 CHEVROLET SEDAN, GOOD condition. May be seen Saturday Afternoon at 244 Antrim. Must be Sold.

1935 GRAHAM, GOOD CONDITION, good tires, radio and heater. Telephone Daytime Lakefield 30, Evenings Peterborough 6058.

10a Used Trucks 10a

1932 FORD MODEL B PICK-UP TRUCK tires and motor like new, all-steel body and box. 319 McDonnel.

1937 G.M.C. TRUCK
1936 INTERNATIONAL
Both Long Wheelbase, Stake Body, Good Tires, Heavy Duty.
The Peterborough Metal Co.

TO RENT

11 Miscellaneous 11

SEWING MACHINES RENTED, REpaired. Bought and Sold. "Singer," 8425.

GARAGE 267 PARK STREET.

GARAGE. 190 BROCK.

TO RENT

11x Apartments To Rent 11x

IMMEDIATE POSSESSION — APARTment, corner Westcott and George, Sunroom, fireplace. Apply 151 Westcott.

THREE-ROOMED APARTMENT, HEATed by tenant, central, two adults only, $12.75. B. Chesler.

SMALL FURNISHED APARTMENT. Available immediately. Telephone 9471.

MODERN 5-ROOM HEATED APARTment, central, $45.00. Available November 1.
NUGENT REAL ESTATE
187 Charlotte Street. Telephone 3040.

APARTMENT, HEATED, FOUR ROOMS garage, central, $45.00. November First. Telephone 4139.

BATHROOM FLAT, 4 LARGE HEATED Rooms, hot water. 607 Stewart.

APARTMENT. 634 UNION.

11xx Houses To Rent 11xx

SMALL HOUSE, ON NO. 7 HIGHWAY, across from Corporation of Peterborough Joe Redmond, Route 8, Peterborough.

FURNISHED HOUSE, NEAR C.G.E. Telephone 8329.

HOUSE, AT 472 EDISON AVENUE, $30 00 monthly Apply V. Rowbotham, 164 Charles Street, Belleville, Ont.

12 Rooms 12

HEATED, FURNISHED OR UNFURnished Large Room, North-end. Telephone 9087.

TWO UNFURNISHED ROOMS, HARDwood floors, heated. 150 Albertus Street.

TWO LARGE DOWNSTAIR ROOMS, unheated. 679 Stewart.

LARGE, FRONT, FURNISHED BED-Sitting-Room for Two, heated. 457 Gilmour at Park, Upper Apartment, after 6.

FURNISHED ROOM, SUIT TWO, GENtlemen preferred, central, quiet, reasonable. Dial 7541, Evenings.

FURNISHED BED-SITTING - ROOM, newly decorated, for Business Girl. Dial 4775.

TWO UNFURNISHED ROOMS. WILL Exchange one for Household duties. Write Box 213, Examiner.

THREE UNFURNISHED ROOMS, PREferably to a Woman or Soldier's Wife, who would assist with family duties. Dial 9392.

HEATED, FURNISHED BEDROOM, Business section. 368 Water, Apartment 1.

FOUR HEATED ROOMS, SEPARATE entrance, Telephone 4058, after 6.

ONE HEATED, PARTLY FURNISHED Room, central. Telephone 5181.

FURNISHED ROOM, CENTRAL, REfined home. Business Woman. Write Box 212, Examiner.

TWO UNFURNISHED HOUSEKEEPING Rooms, partly heated; immediate possession; continuous hot water 494 Aylmer.

TWO HEATED ROOMS, FURNISHED or Unfurnished, Bus stop at door; continuous hot water; separate entrance; suitable for Two Business People. Telephone 8161.

THREE HOUSEKEEPING ROOMS, Furnished. 582 Water Street

LARGE BED-SITTING-ROOM, SUITable for Two. 4448.

ONE OR TWO YOUNG MEN TO SHARE Room; Board optional. 45 McDonnel.

ROOMS. 199 SIMCOE.

LARGE FRONT BEDROOM, IN LOWER Duplex, bay window, hardwood floors, electric fireplace, continuous hot water, suitable for Business Gentleman, Gilmour Street. Telephone 5443.

ROOMS, LIGHT HOUSEKEEPING. Rooms for Men. 417 Stewart.

ROOM IN GIRLS' HEATED, FURNISHed Downtown Apartment. Write Box 158, Examiner.

WANTED

13a Apartments Wanted 13a

SMALL FURNISHED APARTMENT, heated, immediate, two adults. Write Box 211, Examiner.

THREE-ROOMED APARTMENT, UNfurnished, heated, central. Write Box 203, Examiner

15 Miscellaneous 15

WANTED TO BUY, 8 OR 10 CORDS OF Wood, Standing, close to City. P. Lane, 751 St. Mary's Street, Peterborough.

OLD AND USED LAWN MOWERS, ANY condition. Charlton Bros., Telephone 6884.

WANTED TO BUY, SET SHEBOYGAN Sleighs. William O'Brian, Millbrook.

GARAGE, NEAR PARK AND PRINcess. Dial 9106

EXTENSION LADDER, 36 FEET OR longer. Call Crocker, 6712.

YOUNG MAN'S SUIT, SIZE 38. DIAL 5925.

CLEAN 6-QUART BASKETS, 3c EACH. Apply 416 George or 166 Charlotte.

USED LYNN OIL BURNER, 8-INCH OR 10-inch size. W. A. Kilpatrick, R. R. 3, Stella, Emerald, Ontario.

KIDDY CAR. DIAL 6104.

WANTED, LARGE SIZE DOLL'S CARriage, must be in good condition. Telephone 9960, after 7.

TO RENT, GARAGE, VICINITY WOLFE and Park. 6423.

BICYCLE THAT CAN BE REBUILT. Telephone 5894.

GOOD RADIO. TELEPHONE 9296

STOVES, FURNITURE HUDSON Telephone 65 Lakefield

STOVES AND FURNITURE WANTED Telephone 4115, Nights 6294.

HIGHEST PRICES PAID FOR RAGS, Paper Iron and Metals J Burfield Dial 8368

POULTRY AND FEATHER TICKS PAY Highest Prices. M Glahman Dial 8298.

LIVE POULTRY WANTED — MARKET Prices A Lantin Telephone 6297

IRON RAGS FEATHERS PAPER Peterstel Bethune and Hunter Telephone 9403

LIVE POULTRY — PAY HIGHEST Prices Florence, 6823 360 Homewood

LIVE POULTRY—MARKET PRICE M Katz 6906 193 Aylmer

1930-1931 FORD COUPE OR COACH Telephone 3935.

GOOD USED CUTTING MACHINE, with long set of Carriers, in good repair. George Thorn, No. 2, Millbrook.

WANTED

15 Miscellaneous 15

CHILD'S TRICYCLE OR WAGON. Dial 6122

18 Help Wanted, Female 18

EXPERIENCED GENERAL, TWO adults; no laundry. Write Box 221, Examiner.

HOUSEKEEPER FOR 2 ADULTS, 2 School Children, live in, $7.00 weekly; Widow or Soldier's Wife preferred. Telephone 8533. Apply 495 Mark.

GIRL TO HELP WITH HOUSEWORK; no Cooking. Telephone 8403.

GIRL FOR LIGHT HOUSEWORK. Telephone 3425. 323 Simcoe.

19a Instruction 19a

BUDGET SEWING COURSES — NEXT Class Starting October 25 Dial "Singer," 8425, for Enrolment.

20 Employment Wanted 20

ALL-ROUND COOK IN MEATS, PAStries, and Entrees, would Housekeep for Elderly People, not in country. Write Sarah Haughton, Norwood.

EXPERIENCED PRACTICAL NURSE desires Employment. Write Box 202, Examiner.

21 Boarders Wanted 21

GENTLEMEN BOARDERS, NEAR CAnadian General. Dial 9106.

TWO GENTLEMEN BOARDERS. 266 Aylmer.

GENTLEMAN BOARDERS, NEAR C.G. E. Dial 8319.

PRIVATE HOME. DIAL 8514.

GENTLEMAN BOARDER. 491 AYLmer.

TWO MEN BOARDERS FOR LARGE Double Room. 485 Aylmer.

KALEDAN MANOR, EXCLUSIVE, ATtractive Suites and Rooms for Winter Guests; references required. Good home-cooked meals. 813 Water Street

WHO CAN DO IT

22b Painters & Decorators 22b

EFFICIENT SMART STYLING for
HOME DECORATION
Interior and Exterior
"Elastica Quality Goods"
HAROLD COLEMAN
Telephone 9922 336 George Street

COLEMAN BROS — "THE HOME OF Decorating" Established 1906 Telephone 4485 North of Brock Street.

22f Miscellaneous 22f

ROOFING REPAIRS STILL POSSIBLE before Winter. Dial your troubles—7921

SAWS FILED AND SET, FIRST-CLASS job 525 Parkhill Road.

CELLARS WHITENED. KITCHEN Walls Washed 634 Union.

BRICK CEMENT WORK, STUCCOING and Chimneys Rebuilt 217½ Charlotte. Telephone 9836

INSULATING, FLOOR SANDING, CARpenter Graham. Dial 9007.

WINDOWS WASHED, STORMS PUT up. 634 Union.

DUSTLESS FLOOR SANDING FLOORS Laid and Refinished Decorating William Higgins. Dial 8887.

25x Dressmaking 25x

DRESSMAKING TAILORING, ALTERations Telephone 4936 593 Harvey

LOANS

New Reduced Rates On Personal Loans

NOW the rate on Campbell Loans is cut to 1% per month on that part of the loan balance which exceeds $300 2% per month continues on balance up to $300.

EXAMPLES

Borrow	6 mthly paymts	12 mthly paymts	15 mthly paymts
$ 50	$ 8.93	$ 4.73	
100	17.85	9.46	$ 7.78
300	53.56	28.37	23.35

A LOAN for every purpose on any reasonable security

QUICK, confidential service.

CAMPBELL
FINANCE CORPORATION LIMITED
Subsidiary of Industrial Acceptance Corporation Ltd.
169 Charlotte Street
(Above A. & P. Store) Phone 3520

LOANS
At Reduced Rate
NO ENDORSERS NEEDED

Choose a monthly payment plan

Cash Loan You Get	4 Payments	6 Payments	10 Payments	12 Payments	15 Payments
$25	$ 6.57	$ 4.46	$ 2.78	$ 2.36	
50	13.13	8.93	5.57	4.73	
75	19.70	13.39	8.35	7.09	
100	26.26	17.85	11.13	9.46	$ 7.78
125	32.83	22.32	13.92	11.82	9.73
150	39.39	26.78	16.70	14.18	11.67
200	52.52	35.71	22.27	18.91	15.57
300	78.79	53.56	33.40	28.37	23.35
500	130.60	88.64	55.10	46.73	38.38

Charges on Household Finance loans over $300 have just been reduced. If you need a loan, borrow at our new rate of 2% per month on that part of a balance not exceeding $300 and 1% per month on that part of a balance in excess of $300. No endorsers required.

Household Finance
Corporation of Canada
Established in Canada 1928
Second Floor Lansfield Block
177 Charlotte St (Opp Loblaws)
M. E Holt, Manager Phone 5841

LOST

DARK SPECKLED HOUND, DOURO. Telephone 3703.

BETWEEN LANEWAY OFF TOWNsend near Park and the C.G.E., Ronson Lighter, initialled "R.J.F." Reward. R. J. Flint, 131 Rubidge.

LADY'S YELLOW WOOLLEN CARDIgan. Telephone 6284.

BLACK KID GLOVE. DIAL 8412.

LOST

TWO $10.00 BILLS. TELEPHONE 3862

PROFESSIONAL

44 Lawyers 44

PECK KERR & McELDERRY — Barristers, Solicitors, Money to Loan Offices 415-417 Water Street Telephone 4681 E A Peck, K.C., P D Kerr, K.C. V J McElderry K.C Walter H Howell

JACOB LOW — Barrister etc Mortgage Loans Suite 1-2 435 George Street (over Toronto Savings and Loan Co.) Telephone 7423. Nights 6214

ELLIOTT PHILP & CHANDLER— Barristers etc Money to Loan Offices Kresge Building Telephone 6675 A L Elliott K.C. M.P.P. W R Philp B.A. R J Chandler B.A

P D SCOLLARD — Barrister, Solicitor Bank of Toronto Building Telephone 9939

JOHN A BRADSHAW — Barrister and Solicitor 360 Water Telephone 9884

Chiropractors

M C GOODWIN CHIROPRACTOR and Drugless Therapist 108 Barrie Building, 312 George Telephone 8795 and 5865

NOTICE

Notice to Creditors
AND OTHERS.

IN THE ESTATE OF ADELAIDE HOPWOOD.

All Persons having CLAIMS against the Estate of ADELAIDE HOPWOOD, late of the City of Peterborough, Deceased, who died on or about the 4th Day of June, 1943, are hereby notified to send in to the undersigned Executor on or before the 1st Day of December, 1943, full particulars of their Claims. Immediately after the said 1st Day of December, 1943, the Assets of the Deceased will be distributed amongst the parties entitled thereto, having regard only to Claims of which the Executor shall then have notice.

DATED at Peterborough, this 21st Day of October, 1943.

WILFRID F. HUYCKE, K.C.,
395 Water Street, Peterborough, Ontario
The Executor herein

Notice to Creditors

All Persons having any CLAIMS against the Estate of JOSEPH MADILL, late of the Township of North Monaghan, in the County of Peterborough, Farmer, Deceased, who died on or about the 14th Day of August, A.D. 1943, are required to file Proof of Claim with the undersigned Solicitor for the Executors of the said Estate on or before the 30th of November, 1943, after which date the Executors of the Estate will proceed to distribute the Estate, having regard only to the Claims of which they shall then have had notice.

DATED at Peterborough, this 30th day of September, A.D., 1943.

JAMES FORDYCE STRICKLAND,
375 Water Street,
Peterborough, Ontario,
Solicitor for GEORGE BERRY and MARY EASSON, Executors.

Ross Delighted With Rule Changes

QUEBEC, Oct. 22— (CP)— Art Ross, busily putting his Boston Bruins through their paces for Sunday's exhibition game here against Montreal Canadiens, takes time off each day to wax enthusiastic about the new National hockey rules. Players have been switched around a 90-degree angle for the face-off, and forward passes are now permitted as far as centre ice.

"These rules are the greatest thing that ever happened," says Art. "They make a remarkable difference and will produce very interesting hockey. I am positive they will make the N.H.L. race all the keener."

IMPORTANT CALLS

Police - - - - - - 3535
Fire Dept. - - - - - 5711
Nicholls Hospital - 4691
St. Joseph's Hospital 3561
Examiner - - - - - 4641

AUCTION SALES

FARM STOCK, IMPLEMENTS, HAY, and Wood, Mr. Howard Little, Lot 25, Concession 4, Township Dummer, 6 miles north-east Warsaw, Thursday, October 28, 12:30 sharp: Horses, 50 Head Milk Cows, Stockers and Calves, Durham and Hereford, 25 Hogs, 150 Hens, Full Line Implements, 200 Bushels Oats, Wood and Corn.—J. H. Miles, Auctioneer.

FARM STOCK, IMPLEMENTS, HAY, and Grain, Estate late Ira Gardner, 7 miles north City, No. 28 Highway, Tuesday, November 2, 12:30, Full Line Implements, Plymouth Sedan Car, Horses, Milk Cows, Calves, Stockers, Fordson Tractor, 35 Tons Hay, 250 Bushels Old Oats.—J. H. Miles, Auctioneer.

TUESDAY, OCTOBER 26TH— FURNIture Sale, Estate the late T. J. McConnel, Norwood, opposite Presbyterian Church. Good Furniture, Two choice Findlay Ranges.—Golden Andrews, Auctioneer.

Obituary

JOHN R. MORRISON

CAMPBELLFORD, Oct. 22 (ENS) —John R. Morrison, 72, a native of Seymour township, and for many years a dealer in farm implements at Speers, Alberta, passed away at the home of his brother, James Morrison, at Waseca, Sask. on Mond October 18. Mr. Morrison who has been in apparent good health, went to spend thanksgiving at the home of his brother and while there was stricken by a stroke from which he never regained consciousness.

Born in Seymour Township, the deceased was a son of the late Mr. and Mrs. John Morrison and he spent his early life in this district. About thirty-two years ago Mr. Morrison went to Western Canada to settle at Speers and there in addition to operating a machinery business he also owned a large farm. There survive two brothers, James of Waseca and Robert Neil Morrison of Campbellford. The funeral was held on Wednesday afternoon and the remains were laid to rest in Waseca cemetery.

—BUY VICTORY BONDS—

Win At Euchre

MARMORA, Oct. 22 — (ENS) — Group 1 of St. Paul's Ladies' Guild held a euchre party in the White Hall on Wednesday evening. The prize winners were Mrs. Arthur Eggleton (playing as gent) and Miss Jennie Jones. There were eleven tables in play.

—BUY VICTORY BONDS—

Flag Trouble

WASHINGTON, Oct. 22—(CP). — Whether or not Italy's flag can be legally displayed now that Italy has been declared a co-belligerent was a point which threw State and Justice Departments into a dither yesterday. No law has been found to cover the situation.

ROOM AND BOARD —By Gene Ahern

SCOTT'S SCRAP BOOK —By J. R. Scott

COPYRIGHT, 1943, KING FEATURES SYNDICATE, Inc. WORLD RIGHTS RESERVED

Home Service

Party Games for All Are Entertaining

GOOD PARTY GAME

With Hallowe'en approaching and parties coming up you naturally want to have some games on hand to entertain your guests. The heart fortune game, pictured above, makes lots of excitement for your friends.

The crowd is on tiptoes with excitement when you stage this game. Props and directions are simple, and are included in our booklet.

A party really has to be fun! It's no trouble at all to keep the crowd amused—when you have a supply of games to suit every taste.

Our 32-page booklet describes how to play rollicking action games; fascinating brain bafflers and guessing games; fortune-telling stunts; new versions of the ever-popular spelling bee as well as parties for special occasions like Christmas, and Hallowe'en.

Now is the time when these games come in handy because you're doing a lot of entertaining for servicemen and these games will help with the fun and get everyone acquainted easily.

For your copy of PARTY GAMES FOR ALL OCCASIONS send 15 cents in coins or stamps to the Peterborough Examiner Home Service. Be sure to write plainly your name, address, and the name of booklet.

Bethany News

Mr. and Mrs. Walter Rowland have decided to take up residence for the winter months on George street south, their only son, who is serving in the king's army, being absent from home, the family will be comfortably situated together during the colder weather.

Miss Arkles of Colborne, spent the week-end with her sister here, Miss Muriel Arkles of the Public school, and rendered several solos, in very pleasing manner, during the anniversary services in the United church.

Rev. Mr. Mahoney of Peterborough, was the guest speaker, and delivered inspiring messages at both services during the day.

Mr. and Mrs. Flowers, with their two children, of Oakwood, were Sunday guests of Mr. and Mrs. Earl White, Glengarry Road.

Mrs. Clara Armstrong and Miss Emma Reynolds entertained the following guest friends on Sunday at the dinner hour: Mrs. Elliot, Mrs. J. Hamilton, Mrs. Drain, Sr., and Mrs. Basil Drain of Gilchrist Bay, Stoney Lake. Mr. and Mrs. F. W. Reynolds also joined the party. A unique feature, which constituted the menu served, with fried chicken, was the gift of a large loaf of home made bread presented to the hostess by Mrs. Elliott, aged 85 years, the product of this aged lady, still alert, and a very interesting personage.

Mr. Wm. Stark, Miss Helen Stark, Mrs. Clara Armstrong and Mrs. Foster were guests of Mrs. H. Byles, at the Maples, Kelly farm, on Tuesday afternoon.

Mr. and Mrs. Gervin Mulligan have taken up residence on Front street, convenient to their bakery business, and will be welcome citizens of the village.

Mrs. T. Loghan of Pontypool, having purchased the McCartney residence, has recently moved into residence on Front street west.

BARCLAY ON BRIDGE

WRITTEN FOR THE EXAMINER

By SHEPARD BARCLAY

"The Authority on Authorities"

SOMETIMES NO JUSTICE

DUPLICATE bridge, which eliminates the luck of the deal from tournament play, cannot erase the good or ill luck dependent on what your opponents do. If a pair in an emotional mood of some kind comes to your table when a crucial hand is being played, it may do crazy bidding which can either present a top score to you or chuck you into the bottom position. In such cases, however, remember that, if the game had been rubber bridge, and they took the same action, you would be affected by it, too. So don't blame duplicate when such things occur.

North: ♠ 6 4 3 2 ♥ 7 5 ♦ A Q ♣ K 10 9 8 5
West: ♠ K 9 8 ♥ 9 4 ♦ 10 8 5 2 ♣ A 7 4 2
East: ♠ 10 7 ♥ A K J 10 8 6 3 2 ♦ K 4 ♣ J
South: ♠ A Q J 5 ♥ Q ♦ J 9 7 6 3 ♣ Q 6 3

(Dealer: North. East-West vulnerable.)

North	East	South	West
Pass	4 ♥	Pass	Pass
4 NT	Pass	5 ♠	Dbl

Under all the rules of common sense, East should have been allowed to play this deal at 4-Hearts, making an extra trick, which is exactly what happened at every table but one in a recent championship tournament.

At one table, however, the bidding was as given above. A pair with a very bad score up to that point was in the North-South position against the players who had been leading for the title and who seemed likely to win it.

Argue all you want about what a smart bid North made, though 4-Spades was available to him, but the fact is that plenty of fine players at other tables had a chance to do likewise and did not do so. Hence, regardless of the merits or demerits of that bid, it was hard luck for this particular East-West pair to be against them on this deal, instead of against someone else. Had they been against any of the other pairs, who passed the 4-Hearts, they would have won the tournament.

The deal produced, of course, 650 points for those allowed to play at 4-Hearts, who made five-odd, and only 500 for the pair who set 5-Spades three tricks.

• • •

Tomorrow's Problem

North: ♠ 7 6 2 ♥ K 9 6 5 ♦ A 6 ♣ 9 8 7 5
West: ♠ A K Q ♥ None ♦ 10 9 8 7 4 ♣ J 10 6 4 2
East: ♠ 10 9 8 4 ♥ J 10 3 2 ♦ 3 2 ♣ K Q 3
South: ♠ J 5 3 ♥ A Q 8 7 4 ♦ K Q J 5 ♣ A

(Dealer: West. East-West vulnerable.)

What is the sound way to play his hand, to make 4-Hearts in the South, after West takes three spade tricks and then leads the diamond 7?

DAILY CROSSWORD

ACROSS
1. Garment
5. Lure
9. Variety of sorghum
10. Long-legged bird
12. Traveled back and forth
13. Imaginary being
14. Malt beverage
15. Balanced
16. Vex.
18. Receptacle for flowers
19. From (prefix)
20. Having left a will (law)
22. Coin (Fr.)
23. Argent (sym.)
24. Belonging to him
25. To rumple
26. Layer
27. Fold over
28. Area of waste land
30. Armed conflict
31. Chemical suffix
33. Abounding in ore
34. Bundle
36. Coin (Chin.)
37. An earlier invader of Europe
38. Short billed rail
39. Incur without detriment
41. Property (L.)
42. Streamlets
43. To tie again
45. Ascend
46. Accumulate
47. Fresh-water tortoise
48. Boiled meal

DOWN
1. Coal miner
2. Bay windows
3. Grow old
4. Old weight for wool
5. Ere
6. Once more
7. Flower
8. Shipworms
9. Ancient Greek city
11. One of "the Seven against Thebes"
15. Places
17. Anesthetic
21. Help
22. To take dinner
25. Brands
26. Lad
27. Substance in shellac
28. Grinding teeth
29. Opening
30. Magic stick
31. Like an ogre
32. Rents by contract
34. Puckered
35. Great arteries
37. A Christmas plant
40. A falsehood
43. Male sheep
44. Ostrich-like bird

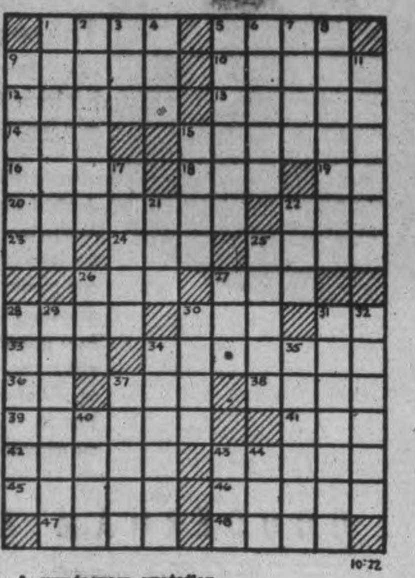

Yesterday's Answer

10-22

CRYPTOQUOTE—A cryptogram quotation

D SHQNAB JKDYG NI GJK OKBNA-ANAB HC DSS WAHMSKPBK—VDYSFSK

Yesterday's Cryptoquote: FROM ANOTHER'S EVIL QUALITIES A WISE MAN CORRECTS HIS OWN—SYRUS.

Distributed by King Features Syndicate, Inc.

TERRY AND THE PIRATES —By Milton Caniff

LI'L ABNER —By Al Capp

HENRY —By Carl Anderson

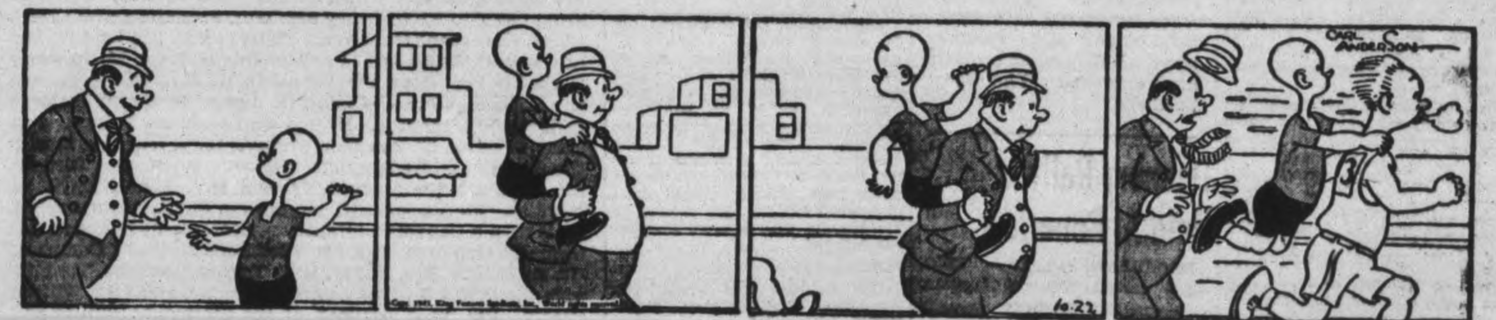

DONALD DUCK —By Walt Disney

BLONDIE —By Chic Young

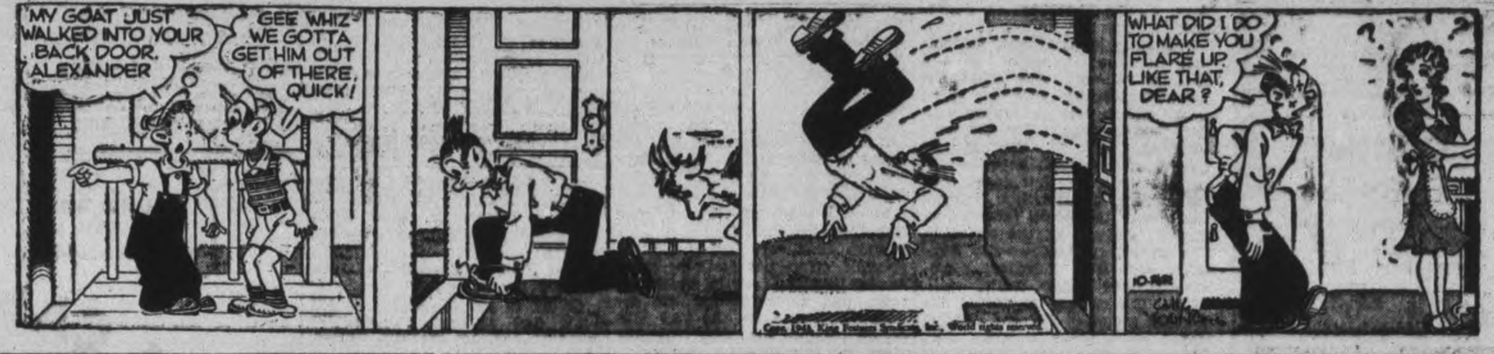

MUGGS AND SKEETER —By Wally Bishop

BRICK BRADFORD —By William Ritt and Clarence Gray

TILLIE THE TOILER — By Russ Westover

Bewdley Sends Many Brothers Into The Forces, Many Of Them Overseas

GNR. F. A. DAVIS

PTE. ERNEST DAVIS

PTE. THOMAS DAVIS

PTES. JACK and EVA BEATTY

PTE. W. A. BULLOCK

PTE. NORMAN COOK

GNR. ROSS COOK

Bewdley has four families whose brothers and a sister are serving in the armed forces, most of them overseas. From LEFT to RIGHT they are: Gnr. Franklin Davis (Red), 22, who has spent three years overseas with the 1st Division, has been in Sicily and is presumably in Italy. He formerly worked in Port Hope. Pte. Ernest Davis, 25, transferred from the Midlands to the S.D. and G. Highlanders, and has been in England 6 months. He too worked in Port Hope. Pte. Thomas Davis, 28, has been overseas for a year and is with the S.D. and G. Highlanders. His wife is living in Toronto. All three are the sons of Mr. and Mrs. Frank Davis of Bewdley. Pte. Jack Beatty has been in England two months. He is with a Canadian infantry reinforcement unit and was formerly employed with the Port Hope Sanitary Company. His sister, Pte. Eva Beatty, is at Trinity Barracks, Toronto, with the C.W.A.C. Their parents are Mr. and Mrs. Wilford Beatty. Pte. W. A. Bullock, of the Stormont, Dundas and Glengarry Highlanders, 20, has been in England two years and he has a brother, Gnr. Robert Bullock, 18, who has been in England for five months. They are the sons of Gordon Bullock and the late Mrs. Bullock. Pte. Norman Cook, a former Bewdley farmer, has been overseas with the S.D. and G. Highlanders for 1½ years, and his brother, Gnr. Ross E. Cook, 21, C.A.R.U., has been across since July of this year. Both are sons of Mr. and Mrs. Norman E. Cook.

Hog Situation Grows Serious

The law of diminishing returns seems to be at work throughout the province as intimated in the weekly report of the Department of Agriculture.

For instance, the department's representative in Grenville comments: "Very little plowing has been done yet," an observation that has been heard occasionally in the Peterborough area during the last three weeks.

Plowing was at a standstill all last week until Friday night's rain which is also mentioned from Victoria as "helping plowing conditions."

York county reports weanling pigs at the low price of one dollar a head. Frontenac mentions the "unusually low price of $1.50 a pig." Renfrew adds: "The hog situation is rather serious. There is a large number of pigs on the farms, but nobody seems to want to feed them at present hog-grain ratio." And in Prince Edward many farmers are offering young pigs for sale.

Improvement in rural purchasing power seems to be reflected in comments as to high prices of stock at farm sales.

Demand for milk cows "continues good"; large quantities of western grain are moving into some of the counties; pasturage is waning; the patato harvest is nearly completed; and weather has been ideal for the picking of apples.

Sudbury reported the first snowfall last Saturday, but that forerunner of winter was mentioned in the news columns at the week-end.

In 'All Clear"

Maureen Harrington as she appears in "All Clear," second R.C.A.F. all-service revue. The Edmonton girl sings and dances, and helps with scenery and costumes.

HAWES'
The Better Quality
LEMON OIL

Quick Relief From
RHEUMATIC PAIN

Hundreds of Canadians suffering from the tortures of rheumatism, sciatica, lumbago, neuralgia and neuritis are happy over their discovery of Ru-Ma, for they have, at long last, found a reliable, fast acting formula which quickly relieves those exhausting muscular pains and aching joints. If you want to again feel happy and contented in being free from rheumatic pains so you can work in comfort and sleep in peace be wise and try Ru-Ma to-day under our promise of "money back" if it fails to help you. Ask at Tamblyn's or any drug store to-day for Ru-Ma.—(Advt.)

The Lowly Fusiliers

ELMIRA, Ont., Oct. 22 — (CP).—The little girl, a Victory Loan quiz contestant, was baffled when asked by the quizmaster to name the lowest rank in the Canadian Army. Thinking to help her as she gazed at the stage floor, he motioned in the general direction of the audience, sprinkled with members of the Scots Fusiliers band. She looked up brightly and answered "The Scots Fusiliers."

Deanery Rally Is Held At Bonarlaw

BONARLAW, Oct. 22 — (ENS). —The annual Women's Auxiliary conference of Hastings Deanery was held on Monday at St. Mark's Church, and was well attended. Holy Communion was celebrated at 10:30 a.m. by Rev. A. B. Caldwell of Marmora, assisted by Rev. Rural Dean Robinson of Tweed, and Rev. F. C. Beazer of Roslin. An inspiring sermon was preached by Rural Dean Robinson.

Dinner was served in the Sunday School Rooms by the ladies of St. Mark's Church, after which the business session was presided over by Mrs. George Clarke, Deanery secretary. An address of welcome was given by Mrs. A. V. Brown, president of St. Mark's W.A., which was replied to by Mrs. Bates of Roslin. Encouraging reports were given by the various branches in the Deanery. Delegates were present from Bancroft, Madoc, Roslin, Rawdon, Stirling, Thomasburg, Tweed, Trenton and Bonarlaw.

The guest speaker, Mrs. Donaldson, Dominion treasurer, gave a splendid address. She asked the members to realize what the W.A. means and to ever go forward with faith and courage. The Diocesan president, Mrs. J. De Pencier Wright of Kingston, gave an interesting talk on the recent conference held in Hamilton. Other members of the Board present were Miss E. Ruttan, Dorcas secretary, Mrs. Crowe, extra-cent-a-day treasurer, and Mrs. Foreman, secretary-treasurer Junior Work.

Mrs. Clarke was re-elected the Deanery secretary for the ensuing year.

Mrs. Harding of Stirling expressed the thanks of the Deanery to all those who assisted in making this conference such a splendid success.

Miss Porter, Thomasburg, moved a vote of thanks to the ladies of St. Mark's Church for their hospitality.

At the close of the meeting the St. Mark's ladies served lunch to all those who were able to remain for same.

—BUY VICTORY BONDS—

Campbellford Church To Mark Anniversary

CAMPBELLFORD, Oct. 22 — (ENS).—Special speakers and music will mark the celebration of the seventy-eighth anniversary of St. John's United church here on Sunday. The speakers of the day will be Rev. G. D. Campbell, of Colborne. in the morning and at the seven o'clock service Honorary Flight Lieutenant Russell W. O'Brien, chaplain of the Trenton Airport, will give the address. The organist and choirmaster, Charles Howey, has arranged special music of the two services and this will not only include anthems by the choir but also the services of two guest soloists, Miss Alma Blanchard and Mr. Samuel Castle, both of Peterborough. Local artists who will assist with the music on this occasion are Mrs. Harry Fowlds, Mrs. F. G. DeCarrol and Mr. Francis DeCarrol and Mr. G. W. Lucy.

—BUY VICTORY BONDS—

Bonarlaw News

Thomas Caldwell returned to Toronto on Tuesday afternoon after a stay of several days.

Able Seaman Jack Prest of H.M.C.S. Cornwallis returned to the East Coast on Monday of this week after spending a two weeks' leave with his parents, Mr. and Mrs. Thomas Prest.

A large number of Oddfellows and Rebekahs from this vicinity attended the banquet held in Stirling on Tuesday evening of this week in honor of the Grand Master of the Grand Lodge of Ontario Byron Dundas of Hamilton. All report a good time.

Bancroft Masons Welcome DDGM

BANCROFT, Oct. 22 — (ENS). —Monday evening was the official visit of Rt. Wor. Bro. William Coulby of Belleville, District Deputy Grand Master of Prince Edward District, to Bancroft Lodge A.F. & A.M., No. 482.

There being no candidates for the evening work, Wor. Bro. R. G. Kellar and his officers opened and closed the lodge in the three degrees which work was later commended on by Rt. Wor. Bro. Coulby. At the close of lodge the officers, members and visiting brethern assembled in the Chapter Room for the fourth degree where the ladies of Bancroft Chapter O.E.S. No. 157 catered to the Masons with a most sumptuous banquet.

Explains Apron

The banquet was opened by Wor. Bro. W. E. Wiggins, Toastmaster, who called upon Rt. Wor. Bro. Dr. J. Semple of Belleville, District Chaplain to ask the Blessing. Wor. Bro. P. J. Stringer proposed a toast to the Grand Lodge which was responded to by Rt. Wor. Bro. Coulby who gave a most interesting talk on the Masonic Apron describing fully its origin and what the various adorning ornamentations represented. John Follis, Sr. Warden, proposed the toast to the visiting brethern which toast was responded to by the following distinguished guests, Right Wor. Brother A. E. Barlow, District Secretary; Rt. Wor. Bro. Dr. J. Semple, District Chaplain; Wor. Bro. William Anderson of Peterborough; Wor. Bro. D. Grant of Peterborough; Wor. Bro. E. L. Ackerman of Picton; Wor. Bro. McCory of Tweed; Bro. G. C. Baragar of Belleville. Right Wor. Brother William Coulby proposed a toast to Bancroft lodge which was responded to by Wor. Bro. R. G. Kellar, Wor. Master of the Bancroft lodge. The last toast of the evening was proposed by Jr. Warden William Carroll responded to by all members and visitors joining hands and singing Auld Lang Syne, accompanied on the piano by Secretary R. W. Blatherwick who acted as pianist for the entertainment and sing-song.

Every speaker of the evening complimented the Ladies of the Eastern Star very highly for the splendid effort put forth by them in the beautiful way in which the room was decorated for the occasion and also for the very elaborate banquet that they had provided for this special occasion.

Out - of - town guests attending the District Deputy's Official visit were as follows: Right Wor. Bro. William Coulby. D.D.G.M., of Belleville; Rt. Wor. Bro. Dr. Semple. District Chaplain of Belleville; Rt. Wor. Bro. A. E. Barlow, District Secretary from Belleville; Wor. Bro. J. E. Marsh of Belleville; Wor. Bro. A. C. Mouck; Wor. Bro. T. E. Rath; Wor. Bro. A. McCarey; Wor. Bro. G. Cordy and Bro. H. Houston of Tweed; Wor. Bro. J. G. Maxwell of Smith Falls; Wor. Bro. E. L. Ackerman of Picton; Wor. Bros. D. Grant, William Anderson, C. E. Coleman and Bro. William Davy, Jr., all of Peterborough.

Personals

Officers, N.C.O.'s and other ranks of "A" Company of the 2nd (R) Bn. Hastings and Prince Edward Regiment motored to Trenton on Sunday to attend the Memorial Service held at the King Street United Church in memory of Lt.-Col. Sutcliffe, killed in action in Sicily.

Mr. Thomas French, an aged and well thought of citizen of Bancroft suffered a stroke Tuesday and his condition is considered serious. Member of the family out of town were notified of their father's illness.

Owing to the gravel pit in the town not holding out on the crushing contract recently started, the company has had to pull up all its equipment and move to a new locality some miles north of Bancroft. The crushing plant is owned and operated by Henniger Brothers of Smiths Falls. Ont.

Mr. and Mrs. R. Wiggins motored to Belleville Monday afternoon and on their return they were accompanied by the latter's brother D. Moxam who is home on leave.

Mrs. T. O'Shaughnessy of the village is confined to her bed through illness.

Mr. Frank Wiggins of Kingston spent the week-end in Bancroft at the home of his parents, Mr. and Mrs. W. E. Wiggins and on his return to Kingston Sunday he was accompanied by his mother who will spend a couple of weeks at the home of her son.

—BUY VICTORY BONDS—

KING WORE HIS WINGS

The King wore the wings of the Fleet Air Arm for the first time at a recent investiture.

The Tragic Story Of War

Blast of an estimated 1,000 pounds of dynamite tunneled under a building used by American troops as quarters in Naples, and set off by a Nazi time-bomb, crumbled the heavy three-storey masonry structure, burying American soldiers in the ruins. Here British tommies heave at a slab of reinforced concrete which formed a floor of the structure, as they search for victims.

Bracken Outlines Post-War Creed

NEEPAWA, Man., Oct. 22 (CP) —John Bracken, National Progressive Conservative leader, outlined a 10-pound post-war creed for Canada in an address here last night which he said "is simple, understandable and accomplishable." The creed called for post-war jobs for every returned soldier, sailor and airman.

Mr. Bracken said the post-war creed called for:

1. A job for every soldier, sailor and airman.
2. Work for every man.
3. Responsibility for every citizen.
4. Fair play for all.
5. Equity for agriculture.
6. Stability for enterprise.
7. Opportunity for youth.
8. Equal pay for women for equal work and just recognition of the "whole character of their higher calling as mothers of the race."
9. Security for the aged, the sick, the injured and the unemployed.
10. An expanding economy for all.

Mr. Bracken explained that "responsibility for every citizen" means that all persons in every community should take a greater interest in both community and national affairs so that they will better appreciate the problems of Canada and be more entitled to expect a greater share of contentment and prosperity.

—BUY VICTORY BONDS—

Marmora News

Local folk having a birthday anniversary on Wednesday were John Vincent, Alexander McCoy, John Cooper, W. J. Cottrell and Mrs. Teresa Smith.

The name of Jules Ethier was inadvertently omitted from the list of those visiting the Belleville Blood Clinic on Tuesday evening. He gave his third donation.

Marmora Junior Farmers held a successful dance in the Town Hall on Wednesday evening with music furnished by Doug. and Myrt. Jones and Harold Auger with his amplifiers.

—BUY VICTORY BONDS—

2 Wars At 14

DENVER, Oct. 22—(AP).—Thomas B. Harris of Denver, at 14, is a veteran of both Midway and matrimony. He fought with the United States Marines at Midway, married a girl one year his junior, and now is a party to an annulment proceeding. Harris saw two of his buddies shot down near him at Midway, then the United States Navy discovered his age and he was discharged.

W.A. Members Plan All-Day Quilting

YOUNG'S POINT. Oct. 21—(ENS) —Mrs. William Scollard entertained six member of the Women's Association of the United Church on Tuesday evening, October 19, at her home for their October meeting.

Mrs. Scollard took charge of the meeting and gave a reading on "Thanksgiving." The roll call was answered with a verse of scripture on thanksgiving.

Mrs. Willis McIllmoyl invited the Association to meet at her home for their next meeting on November 10. Plans were made to have an all day quilting and a pot lock dinner on that date.

Mrs. H. Freeburn and Mrs. Scollard served a dainty lunch and a social hour was enjoyed.

Mr. and Mrs. James Carroll and Mrs. Walter Young spent a few days of last week with Mr. and Mrs. Frank Carroll in Ottawa.

Mrs. N. D. Knox and son, Norman are spending a few days in Toronto to be with her husband who has been moved to Christie Street hospital.

Boost Subsidy On Fuel Wood

OTTAWA, Oct. 22 (CP)—Authority to pay additional subsidies to assist production of wood fuel in certain localities has been granted the Prices Board under an Order-in-Council published today.

The board, through the Prices Stability Corporation, has paid $1 a cord subsidy on commercial wood fuel contracted for and cut up to December 31, and such portion of the transportation costs incurred as may be certified by wood fuel control authorities.

Representations were made that fuel is not being produced in necessary quantities because in certain localities the subsidy was not sufficient having regard to production and transportation costs and ceiling prices.

The new order provides an additional subsidy may be paid in localities where fuel control authorities feel it is necessary to "get the necessary quantity of wood fuel produced and transported."

—BUY VICTORY BONDS—

Doctor Killed

NORTH BATTLEFORD, Sask. Oct. 22 (CP)—Dr. Maurice Powers, Regina, internationally known medico-legal expert, and two airforce men were killed Tuesday when their plane crashed at Eagle Hills near here.

IMPORTANT
FALLING HAIR DUE TO DANDRUFF

Check falling hair by applying pure, medicinal Cuticura Ointment to scalp—leave overnight—then deep cleanse with rich-lathering, emollient Cuticura Soap. This Cuticura treatment clears out loose dandruff that so often causes falling hair. Also relieves itchy, irritated scalp, helps keep hair soft, smooth and lustrous. Buy Cuticura Soap and Ointment at your druggist's today. *Made in Canada.*

CUTICURA SOAP & OINTMENT

SERVING THE UNITED NATIONS WITH WAR ALCOHOL

WAR ALCOHOL PLAYS ITS PART

There goes a barrel of grief for Hitler

. . . a dose of concentrated high explosive to blast some skulking U boat into sudden oblivion. Relentlessly, month after month, the grim submarine chase goes on . . . and in that hunt of death, Alcohol has its part to play. The explosive with which the "ash cans" are charged utilizes War Alcohol; even the propellant that lobs the depth charge overboard contains this same critical war material. Alcohol is proving its worth in these vital war days . . . in the factory, the laboratory, on the field of battle itself. To make explosives and plastics, a tremendous quantity of Alcohol is needed. Aerial compasses and other delicate instruments are sealed in alcohol. As a practical disinfectant, Alcohol is the constant ally of doctors and nurses. In the welding of our fighting machine, Alcohol has a myriad of uses; every ounce that can be produced is needed now. That is why all our plants are on 100% war production, for the duration.

GOODERHAM & WORTS, LIMITED

HG-10

TELEPHONES:
Examiner 4641
CHEX 4641
Nights after 6 p.m., Sundays, Holidays
Examiner 4641
CHEX 4643

Evening Examiner
Peterborough

FINAL
CITY EDITION

VOL. LXXXVIII, No. 95 | WEATHER Generally fair and cool. | PETERBOROUGH, SATURDAY, OCTOBER 23, 1943 | ★★ | PRICE FOUR CENTS

RECORD RAID ROCKS KASSEL

Key Aircraft Building City 100 Miles From Cologne Victim Of Saturation Raid

44 Big Bombers Listed As Missing In Ninth Raid Of Month Nazi Raiders Over London Again

By ROBERT STURDEVANT—Associated Press Staff Writer

LONDON, Oct. 23—(AP).—A great force of R.A.F. and R.C.A.F. heavy bombers fought their way through many Nazi fighters last night to deliver a concentrated attack on the German war and industrial centre of Kassel in the ninth—and costliest—major British raid of the month.

Forty-four heavy bombers, including 12 Canadian, failed to return from the mission, but the four-engined planes fought back stubbornly, sending "several" fighters hurtling from the dark skies.

A smaller force of heavy planes struck at the same time at Frankfurt, making it the second raid in 18 days on that industrial centre, and Mosquitoes rounded out the night's bombing attacks with an assault on the Cologne area.

As the heavy bombers again added their terrific punches at German industry to the night and day attacks that lighter R.A.F. and American planes have been conducting against Nazi communications and fighter fields, German raiders stabbed at London for the seventh successive night, dropping a few bombs.

Severe Losses.

Not since an R.A.F. and R.C.A.F. armada hit Berlin on the last night in August had British bomber losses been so severe. Forty-seven aircraft did not return from that raid.

The lesser attack on Frankfurt, more than 400 miles from Berlin, was the 39th of the war on that big automotive, rail and rubber centre.

While the official report mentioned that bad weather was encountered during the 400-mile round trip to Kassel, it said visibility was good over the target, and first reports indicated the explosives had been concentrated, indicating the airmen probably had equalled or even exceeded the 50 tons of bombs a minute dropped during the last Kassel raid October 10.

Canadians Busy.

The Berlin radio said the British and Canadian raiders also had hit Frankfurt-on-the-Main. It admitted damage was caused.

Almost every type of daylight craft went back and forth across the Channel yesterday in a speed-up aerial offensive against the Continent.

Repeating their assaults on Britain for the seventh successive night, the Nazis sent a small number of planes across the Kent and Sussex coasts and a few of them reached the London area last night. Bombs were reported in East Anglia and in two sections of the London area. A small number of casualties were reported.

KEY AIRCRAFT
(Continued on Page 2, Column 7)

I Want To See My Daddy

Sherry Lawson, aged 6 months, daughter of Petty Officer and Mrs. James Lawson.

Massed Allied Artillery Nips Nazi Counter Causes Havoc Among Tanks

By WES GALLAGHER—Associated Press Staff Writer

ALLIED HEADQUARTERS, Algiers, Oct. 23—(AP).—Heavy artillery—the "Queen of the Battle" from Africa through Sicily—crushed a Nazi counter-attack at Alife on the 5th Army's right wing in Italy yesterday, knocking out "a number of tanks," and in the central sector 5th Army troops have seized commanding heights, it was announced today.

This was the first appearance of German tanks in any number in some time, but Field Marshal Albert Kesselring's counter-attack failed as did a similar effort on the British 8th Army front near Montecilfone.

The Germans, now entrenched in their new mountain positions, launched a series of counter-blows designed to throw the 5th and 8th Armies off balance. Allied troops not only beat off every attack, but 8th Army forces advanced two miles to take Lupara, which controls high ground in central Italy.

Capture 5 Ships.

In sea actions, small units of the British and United States Navies sank, captured or damaged five Nazi-controlled vessels. American torpedo boats darted far up the northwest coast of Italy near Leghorn from new bases in the Mediterranean to make one of the raids.

Kesselring brought up some of his seldom-seen tanks, backed up by infantry and artillery, and lashed out in what 5th Army headquarters described as "a very active manner." But big guns, which caused such great havoc in German ranks particularly in the latter phases of the Tunisian fight, brought the Nazi thrust to a standstill with heavy losses.

"There is no question now but that the Germans are firmly established in a number of strongly-fortified positions all along the front," an Allied officer declared.

German divisions are holding an almost solid line along the 5th Army front barring the approaches to Rome, while against the 8th Army they have adopted a practice of holding a series of powerfully-defended heights with their guns controlling the approaches.

On the whole, the land fighting is not on a large scale as both sides prepared for the next phase of the campaign.

Lupara taken by the British troops is nine miles southwest of

No Trace Found Of Big Bomber

By JACK BRAYLEY
Canadian Press Staff Writer

ANCIENNE LORETTE, Quebec, Oct. 23 — (CP). — With patchy weather covering the whole search area, the big sky armada, concentrating in the Lower St. Lawrence where a big R.C.A.F. Liberator is missing with 24 on board, sought out the good spots early today and continued to comb them for a trace of the craft.

The search fanned out from this central point roughly in the direction of Ottawa, Montreal, Chicoutimi and Rimouski. It is somewhere in the wide swathe of mountain, wood and water that the plane is believed to be lying.

Flying over the southwestern part of the area in a search yesterday this reporter got an idea of the difficulties of finding the missing craft even with good weather conditions. A twisted mass of branches and logs in a swamp looked like the hulk of a bomber, a group of pile ends surrounding a waterlogged boat in a lake looked like survivors around a crashed plane; a long sweep of forest hacked off by wind or by lightning gave the appearance of a force landing site.

Weather Bad

We went down close for a look at every sign and every suspicion. This pilot, like the rest of them, took his job with grim seriousness.

BUY VICTORY BONDS

Himmler's Grip Tightens On Hun

By THOMAS F. HAWKINS
Associated Press Staff Writer

BERNE, Oct. 23 (AP)—Strengthening his hold on the policing power in Germany, Minister of the Interior Heinrich Himmler now has made "anything other than complete subjugation to the will of the government" a punishable offense, it was reported here today.

This was brought out by the German SS party newspaper, Schwarze Korps, in an article entitled, "There is no defeatism."

Himmler's tightening grip on the German home front was also described in the Swiss Weekly Weltwoche which said that he now has brought under his control Nazi anti-aircraft defences, fighter planes which operate over home territory and even some regular troops.

Wanted Holiday

TORONTO, Oct. 23—(CP). — Pleading guilty before Magistrate Prentice to riding a bicycle without a light, Eli Louis of Toronto was sentenced to a one-dollar fine or one day in jail. "I go to school and don't get any money," Louis said. "I'll take the day now." It required three policemen, the magistrate and the court clerk to convince the youth he had a week to pay the fine before spending his day behind bars.

The Weather

Peterborough Temperatures:
Today:
Night low..38 Noon.....46
Yesterday:
Highest....47 Lowest....36
One year ago:
Highest....51 Lowest....31
Weather Forecast:
Georgian Bay — Moderate winds; generally fair and cool to-day and Sunday.
Lower Lake Region — Moderate winds; fair and cool to-day and Sunday, followed by showers in west portion on Sunday night.
Ottawa and Upper St. Lawrence Valleys — Moderate to fresh winds, with light scattered showers. Sunday: Moderate winds; generally fair and cool.
Lake Superior — Moderate to fresh winds; generally fair and cool to-day and Sunday.

Fighting Heavy In Slovenia

LONDON, Oct. 23 — (CP). — Yugoslav patriots struck hard at German fortified strongpoints in southwest Slovenia today as Hitler sought some means of liquidating unrest throughout the Balkans.

Hitler's concern over the Balkan situations was indicated when he summoned the regents of Bulgaria to a conference of high German military officers last Monday. The Berlin radio announced the meeting last night.

Berlin said that Prince Cyril, younger brother of the late King Boris and Bogdan Philov, Cyril's pro-Nazi co-regent attended the session.

Capture of the strategic Slovenian centres of Kopriva, Visnyvrh, Novi Grad and Gradisce, was reported by a communique of the Yugoslav Liberation Army, broadcast by the Free Yugoslav radio and recorded by The Associated Press. While little more than villages, these positions were regarded as important because they command lines of communication in a difficult mountainous area.

Heavy fighting was also reported in the vicinity of Mount Chakor on the Montenegran-Albanian frontier between Partisan columns and Nazi motorized units.

He Left To Serve His Country

Juudith Elaine Dunford, aged 2 years and 1 month, daughter of Cpl. and Mrs. Frank Dunford, serving with the Stormont Dundas and Glengarry Highlanders.

Montgomery Tops Generals With Dominant Personality

By ROSS MUNRO—Canadian Press War Correspondent.

LONDON, Oct. 23—(AP).—Gen. Sir Bernard Montgomery is still the most dominant personality on the central Mediterranean front—and the subject of more arguments than any other British general.

As commander of the 8th Army his prestige is higher than it ever was since Alamein. Yet, from Algiers to Naples and beyond, the methods and ability of this slim general are debated when army men take time out to talk about the war and its leaders.

There doesn't seem to be any compromise when Gen. Montgomery is concerned. You're either a "Monty man" or you're not.

The troops of the 8th to a man think their commander is the greatest soldier who ever directed a battle. Their devotion to the 8th and to Gen. Montgomery is a remarkable feature of that remarkable winning formation.

But there are army men who say "Monty is too much of a showman." The 8th will answer: "Sure he's a showman but we like it. We've done pretty well with him leading, you know."

Soldiers Admire Him

The 8th like him for his dramatics, for his human touches, for his supreme confidence in them and in victory.

They know he believes in winning battles with minimum sacrifice of lives, by using artillery to its greatest advantage to help the infantry and by giving them every available support, including air. They have unshakeable confidence in the justness of his decisions and he has never let them down.

It is inevitable when Montgomery is being discussed that some dubious character will try to wind up the argument by saying: "Of course, Alexander is the brains behind it all." This boils up another tempest.

The debate is interminable and there is never any conclusion. But the truth of the matter seems to be the Allied command in the Central Mediterranean has achieved its great successes by having generals like Sir Harold Alexander, Montgomery, Gen. George Patton and Gen. Mark Clark.

Under Gen. Dwight Eisenhower, these completely different personalities, each with his special capacity and military talent, have worked together, complemented each other and given the Allies a winning combination.

Gen. Alexander, commanding the army group of British and American

MONTGOMERY
(Continued on Page 2, Column 3)

Bombers Aiding Aussie Advance

ALLIED HEADQUARTERS, the Southwest Pacific, Oct. 23 (AP).—Death was strewn among concentrations of Japanese soldiers and their quarters were levelled Thursday by 221 tons of bombs in the biggest display of Allied aerial destructiveness ever concentrated in a single day of the New Guinea jungle war.

Reinforced enemy troops at Satelburg, 15 miles northwest of the Australian-won Finschhafen, came under the bombsights of Allied heavy bombers in a raid that blew up 25 of 28 buildings, while the others were damaged badly.

Australian soldiers, who have been engaged in bitter, large scale fighting with this considerable Japanese force to prevent the enemy from forging a solid line of escape to the sea, later reported seeing many bodies of bomb victims.

But military leaders foresee still more heavy ground fighting in the sector. The Japanese reinforcements are belived to have infiltrated into Sattelberg's dense jungle area from the north after failing to arrive in time to prevent the fall of Finschhafen to the Aussie 9th division, October 2.

The day of the heavy bomber assault, medium bombers caused a landslide which obstructed a main road, blew up two bridges and damaged three enemy - occupied villages ahead of Australian 7th division troops moving along the Ramu valley towards Madeng, around Bogadjim, Madang's main defence outpost.

Three times in one day, medium bombers, torpedo bombers, dive-bombers and fighters swarmed over Kara airdrome at Buin, on Bougainville, tearing up the runway, blowing up anti-aircraft batteries and destroying five parked planes.

Nazi Armies Flanked On Three Fronts

1,500,000 Germans Menaced By Red Offensive

By EDDY GILMORE
Associated Press Staff Writer

MOSCOW, Oct. 23 — (AP). — The Red Army, speeding up its marathon offensive and attacking violently in many sectors, was throwing the Germans back scores of miles today in the face of very heavy counter-attacks.

There were signs from several areas — particularly southeast of Kremenchug in the Dnieper elbow both north and south of Melitopol where the Russians are fashioning the southern arm of a clamp, and southeast of Kiev at the Pereyaslav bridgehead — that the German command was unable to halt breakthroughs.

Moscow is expecting to be able to hold a Saturday night celebration of another Russian victory —the fall of Melitopol, ravaged by many days of as fierce street fighting as has occurred anywhere.

(London dispatches said possibly 1,500,000 Germans were threatened with entrapment in the Dnieper bend, in the Crimea and around Kiev and Gomel.)

Some sources estimate that up-

NAZI ARMY
(Continued on Page 2, Column 4)

One Too Many

NEW YORK, Oct. 23 (AP). —A young soldier awakened last night to find himself on the roof of a seven-story building across from Grand Central Terminal, with no apparent means of escape. He yelled for help, and when police rescued him he said he had taken "one drink on the train" and didn't know what happened after that."

Lloyd George 80 Marries Again

LONDON, Oct. 23 —(CP)—Former Prime Minister David Lloyd George was married quietly in the country today to Miss Frances L. Stevenson, his secretary since 1913. Mr. Lloyd George is 80 years of age.

Mr. Lloyd George's first wife whom he married in 1888 died in 1941.

Miss Stevenson became his private secretary in 1913 when he was Chancellor of the Exchequer. They met when his two daughters, one of whom now is a member of parliament herself, brought Miss Stevenson home from school. She is the daughter of a Scottish farmer and a French mother.

Miss Stevenson was described at the Versailles peace conference as the "blonde bewilderment of Versailles" because the statesmen there could not understand such a lovely woman being a secretary. She is 55 years old.

King George V made her a Commander of the Order of the British Empire in 1918 for her services to the prime minister.

In Its Fight For Freedom

William Fred Lockhart, aged 2 years, son of R.S.M. and Mrs. Fred Lockhart, who is with the S.D. and G. Highlanders.

Fearing Allied Reprisals Axis Tones Down Cruelties

By DEWITT MACKENZIE
Associated Press War Analyst

Tracy Strong, secretary of the Prisoners' Aid committee of the International Division of the Y.M.C.A., reports Germany is adhering to the rules of the Geneva convention in its treatment of war prisoners and that the Japanese are improving in this respect.

Modern warfare among so-called civilized nations has produced nothing approaching the atrocities perpetrated in the present global conflict by the Nazis and the Japanese when things were going well with them. Indeed, the barbarities have continued right up to the resent, for German savagery against Italian civilians is appalling, and present for German savagery against an Allied airman prisoner by the Japanese.

So it strikes me that decent treatment of Allied prisoners doesn't indicate any change of heart on the part of the enemy. It means Berlin and Tokyo are trying to insure against retribution.

Germany has been growing sick for months now from the terrible beating at the hands of the United Nations and the Nipponese have mal de mer from the rolling seas of the South Pacific where the Allies have seized the initiative and rule the waves.

As defeat has piled up against them, the Germans have been getting it drummed into their ears by our leaders that there is to be full punishment for war guilt and atrocities. Also, my information is that the Russians are methodically compiling details of all German atrocities in the Soviet territory, and are logging down a huge black-list of names of those who are to pay the penalty as soon as the Moscovites can lay hands on them. Hitler knows heads will roll when the Red Armies sweep in to Germany.

Dread of this must be real in the Fuehrer's camp these dark days. The Red break-through the German right wing on the great bend of the Dnieper threatens the Nazis with one of the worst dissasters of the war.

Victory Loan Ahead Of 4th

OTTAWA, Oct. 23—(CP)—Total subscriptions to the $1,200,000,000 Fifth Victory Loan up to close of business Friday night, Fifth day of the three-week campaign were $335,433,300, Loan headquarters announced today.

The figure was about $23,000,000 ahead of the five-day total of $312,759,350 in the Fourth Victory Loan last Spring when the objective was $1,100,000,000.

The total of bond sales for Friday, however, was only $61,399,350, compared with $70,351,600 in the same day of the Fourth Loan and a daily average of $66,666,000 need to put the present loan over the top.

"Individual subscriptions have reached an approximate total of 426,401, contrasted with 284,435 in the last loan," said the morning press statement from headquarters.

More Subscribers

With the five-day dollar-total but $23,000,000 ahead of the Fourth Victory Loan for the same period, and with the number of subscriptions more than 100,000 ahead, officials—basing their views on the figures which have come through the recording system—stated that one of two conclusions is possible: 1. "More of the smaller subscriptions in payroll and general canvass are being secured earlier than in previous loans; or 2. The numerical strength of subscribers is going to finish much higher than ever before."

While smaller subscriptions have shown up in greater volume so far, "special names" investments are coming in at about the same speed and the same volume as before, said the statement. Loan officials said this would indicate the general canvass and payroll vampaign has increased its range and speed through experience, and that the special names canvass has already hits its regular stride.

"But the actual trends will hardly be determinable until the regular week-end study is made of a full week's results," it was said.

Before I Came Into This World

Jamie Craig, son of Lieut. L. A. and Mrs. Craig, will be four months old in November. His father is with the Governor-General's Foot Guards.

These four children are all war babies and their daddies have never seen their daddies who left Peterborough to serve their country before they came into this world. The four are asking every man and woman in Peterborough county to buy as many bonds as possible to speed the victory so that their daddies might soon come home.

LONDON TO STOCKHOLM AIRLINER SHOT DOWN BY NAZI AVIATORS

Tip-Top Card Billed For Next Show

Irish Tommy Nelson, former light-heavyweight champion of Europe will come to Peterborough next Tuesday for the final settling of the season-long feud between John "the Arm" Katan and Gentleman Jack Clayborne who is South Africa's aspirant to the British Empire heavyweight wrestling title. The importing of Nelson who has done big-time work around Buffalo and Detroit, is Frank Tunney's answer to the muddled refereeing situation that has developed in the Katan-Clayborne embroglio. Having viewed these two mat behemoths in action several times now and with each bout increasing instead of diminishing the bitterness between them, it looks as if Tuesday's final flare-up will really break something loose. In any case Tunney is determined to get the grudge settled this time and with Referee Nelson on the job, the fans as well as the grapplers are assured of impartial and capable officiating.

Roughhouse Dick Hogan will roll back into the Brock Arena on this card and will be well and truly booed. The powerful Hogan will start the comeback trail against Fred Steele while Flight Sergeant Ted Miller of Trenton goes in against long Joe Christie. The whole card shapes up like a tip-top evening of entertainment for the mat fans with the big spotlight focused on Killer Katan and the Black Comet under the experienced control of Referee Nelson.

—BUY VICTORY BONDS—

Captures Town In Dodecanese

LONDON, Oct. 23 (CP)—A Berlin broadcast by the German International Information Bureau, a propaganda agency, claimed today Nazi troops had occupied Astypalaea (Stampalia) Islands in the western part of ahe Dodencanese group.

The broadcast, recorded by the Associated Press, said "numerous" German prisoners were freed. British forces were said to have occupied the Island late in September.

There was no confirmation in London of the German claim.

Astypalaea island is 28 miles

GERMANS GAIN

(Continued on Page 14, Column 4)

—BUY VICTORY BONDS—

Tri-Partite Talks Take Political Flavor

MOSCOW, Oct. 23.—(AP).— The Tri-Partite Conference was reported yesterday to have shifted to consideration of political topics after reviewing military questions during the earlier sessions.

Although a ban on news continued, it was thought some decisions in the political sphere had been reached already.

It was learned yesterday that Russian Commissar Vyacheslav Molotov is presiding at the conference.

The Russians announced that their delegation to the conference includes Marshal Klementi Y Voroshilov, commander of Russian forces in the Far East, Vice-Commissara for Foreign Affairs Andrei Vishinsky; Vice Commissar for Foreign Trade Maxim Litvinoff, and V. A. Saksin of the Foreign Office.

—BUY VICTORY BONDS—

R.C.C.S. Band in Cobourg

COBOURG, Oct. 23 — (ENS).— Cobourg was visited by the R.C.C.S. Band yesterday for a two-day stay in connection with Victory Loan activities. The band paraded through the town at 4:30 and were then given an official welcome in front of the Town Hall by Mayor Jack Burnet of Cobourg. Seven of the band members are Cobourg musicians, who formerly played in Cobourg Kilties Band. Last night an orchestra from the band played for a dance sponsored by the Victory Loan Committee in the Ontario Hospital auditorium, proceeds to go to the Cobourg Corvette Fund.

BACKACHE OFTEN WARNING

Backache may be the first sign of Kidney trouble. When your back aches, look to your kidneys. Don't fail to heed this warning—it is too important. Take prompt action to correct Backache, or its cause. At the first sign of Backache turn confidently to Dodd's Kidney Pills—for over half a century the favorite remedy for Kidney ailments. 107

Dodd's Kidney Pills

2 Teen-Age Girls Fight Duel With Knives For Affections Of Los Angeles Married Man

LOS ANGELES, Oct. 23 (AP)—A hand-to-hand knife duel by moonlight between two 'teen-age girls over the affections of a married man, says Detective William G. Marr, left both contestants injured and one in a hospital today.

The attractive combatants met at midnight in the presence of "seconds" following a formal challenge, Marr added. He said the married man's identity was not disclosed.

Doris Rhood, 17, telephone operator, is in a hospital with deep arm wounds. Betty Reeves, 19, drugstore clerk, is at home nursing nicks on her hands.

Marr said Miss Reeves told investigators:

"Doris had been picking on me for a long time. She started going with a fellow I had gone with for quite a while, and was always making cracks when she saw me.

"She came into the drugstore and said if I wanted to fight her to be on a certain bus when I got off work. She said she would be there. I said OK."

Marr quoted Betty as saying that as a precaution she tucked a knife into her belt and took with her a friend, Jean Jackson, also employed at the drugstore.

"Doris was much larger than I so I pulled out the knife and showed it to her, telling her, 'I don't want any trouble'," the Detective quoted Betty. "Then she came at me with what looked like a letter opener, or a long thin knife, and grabbed my hair.

"She threw me down and kept pulling at my hair. If I cut her I don't know when it happened. But suddenly there was blood dripping on my face and I said, 'Please, Doris, don't let's fight any more.' She was on top of me trying to grab the knife, and I felt the blade cut my fingers."

Miss Jackson told detectives, "Both girls got up and started crying about their wounds. Then we split up."

Marr said no complaints will be issued pending conferences with parents of both participants in the purported duel.

William Hume Is Laid To Rest

CAMPBELLFORD, Oct. 23 (ENS) —A former prominent business man and one of the town's pioneer merchants, William Hume, 80, was buried here yesterday, as many friends joined in paying final tribute. The late Mr. Hume was born in Seymour East on the family homestead, and was a son of the late Thomas Hume and Jane Patterson. At the age of 16 he came to this town to serve his apprenticeship as a clerk in the general store operated by the late Joseph Townsend. It was following Mr. Townsend's death some fifty-seven years ago that Mr. Hume and his brother, the late John Hume, took over the business which for upwards of fifty years operated under the name of Hume Brothers. Mr. John Hume withdrew from the partnership about twenty years after its formation but the business was carried on by Mr. William Hume under the partnership name until ten years ago.

The late William Hume was widely known and respected for his integrity and business ability, and the many lovely floral tributes gave testimony of the high esteem in which he was held. Predeceased by his wife, the former Ethelwyn Govan 15 years ago Mr. Hume is survived by two sisters, Mrs. Charles Rannie of Fort William and Mrs. William Rannie of town.

In failing health for the past three years the deceased passed away on Wednesday evening. The funeral service was conducted from the residence of his niece, Mrs. Carl Johnston, Inkerman street, at 2.30 Friday afternoon with Rev. J. O. Ralston of St. Andrew's Presbyterian church in charge. He was assisted by Rev. G. N. Maxwell of St. John's United church and interment was made in Mount Pleasant cemetery.

The pallbearers were Messrs. Andrew Milne, F. W. Wood, R. H. Townsend, W. D. Wood, R. N. Morrison, H. D. Atkinson. Flower bearers were six nephews. William Hume, Carl Johnston, Dan Heath, Jack Rannie, Roy Walker and Donald Walker.

—BUY VICTORY BONDS—

36 Soldiers Win Cigarettes At Bingo

At the overseas cigarette bingo held in the Canadian Legion Hall last night, the following names of soldiers, airmen and seamen were drawn from the box::

L/Sgt. A. W. Pooley, CAOS Sgt. Pilot A. B. Harle RCAF, Pte. L. V. McCormick RCASC, Pte. Jas. D. Attwell CGRU, Pte. C. J. McIlwain H & P E. Regt., Gnr. Roy Killaby RCA, Spr. A. N. Patterson RCE, tPe. A. J. Kilrea RCAF, Spr. F. M. Dafoe RCE, Pte. Leonard Basciano 1 CIRU. Pte. C. S. G. Garrett RCASC, Pte. A. F. Garrett CAOS, Sgt. E. Cairns RCE, Pte. G. Lacey CAOS, C.S.M. R. M. Garham, CAOS, Sgmn. M. A. Todd, Corps Signals,, PO. L. K. Mowry RCAF, Sergt. J. G. Bush RCA, L/Cpl L. H. Wing RCE, Sergt. George R. Campbell, 5 CIRU, Alf Coulen RCN, Spr. A. C. Hunter RCE, LAC. B. W. Rose RCAF, Spr. Sid Weaver RCE, Pte. D. C. S. Chambers CAOS, L/Cpl Ronald Bailey CAOS, Pte. Wm. McMullen CAOS, L/Cpl David White RCCS, Sigmn. A. T. Clark, Signals, Gnr. E. J. Toms RCA Gnr. D. G. Erskine RCA, Pte. W. Anderson CAOS, Pte. Roy Fairbairn CAOS. Pte. J. Pollock CAOS, FRM. Herald Ditchem CAOS, Sergt. F. W. Hitchins RCOC.

—BUY VICTORY BONDS—

Hold Leros

BODRUM, Turkey, Oct. 21 (Delayed). — (CP). — British forces were reported yesterday still holding the Dodecanese island of Leros in face of repeated German aerial attacks and attempts by the Nazis to affect landings.

Arthur Holden Heads Knights

Arthur Holden, 222 Park street south was elected Deputy Grand Master, Eastern Ontario of the Royal Black Knights of Ireland at the annual convention of the Grand Black Lodge of Ontario East Association held at Perth on Monday and Tuesday. Guy Purcell, Athens was elected Grand Master, and R. Darling of Lakefield, Grand Censor.

The meeting was attended by a large number of knights from all parts of Eastern Ontario and a very satisfactory increase in membership was reported.

Following the meeting of the Grand Black Lodge, the Grand Orange Lodge of Ontario East met Wednesday and Thursday. Creighton Devitt, Blackstock was elected Grand Master of the Lodge, many of whose members were in attendance, encouraging reports were received of past work and much business was transacted in the interests of the Association.

MORE ABOUT—

Montgomery

Continued from Page 1

armies in the field, is the broad strategist with Eisenhower. He is not a flashy general and he is very much the guards officer. But they say he has more ability to grasp the broad picture, develop it and exploit advantage from his high level of army group headquarters than anyone else.

Gen. Montgomery is given a free rein to run his own 8th Army show. He handles the tactics, makes the plans and the decisions for the immediate battle front of his formation. Here he is supreme, but it all has to fit into the background of Gen. Alexander's strategy — and it does.

Similarly with Gen. Patton, colorful leader of the American 7th Army, and with Gen. Clark of the American 5th Army, which includes several British divisions—they control tactics of their army, but Gen. Alexander is the supreme boss in the field.

—BUY VICTORY BONDS—

Wants Reform

MINNEDOSA, Man., Oct. 23 — (CP). — John Bracken, National Progressive Conservative Leader, said here last night the party's platform for agricultural recovery advocates national reform. He said details of the agricultural program would be revealed in an address at Lethbridge Tuesday night.

Port Hope Leads Cobourg In Victory Loan

COBOURG, Oct. 23.— (ENS).— Cobourg is trailing Port Hope, 13.75 per cent to 22.8 per cent in the Victory Loan campaign. Port Hope's mayor challenged Cobourg's mayor at the start of the campaign to see which town would stand highest at the close of the campaign. The total subscribed in Northumberland county, according to figures issued last night at War Finance Headquarters, is $277,500 or a percentage of 16.32 p.c. Totals for the various districts are as follows:

Cobourg, $68,750, 13.75 p.c.; Hamilton Township, $25,600, 14.62 p.c.; South Monaghan Township, $4,000, 10 p.c.; Haldimand Township, $12,300, 12.3 p.c.; Alnwick Township, $2,350, 6.71 p.c.; Percy Township, $18,000, 16.45 p.c.; Cramahe Townships, $7,100, 11.83 p.c.; Hastings, $8,450, 18.77 p.c.; Colborne, $19,950, 28.42 p.c.; Brighton Township 3,650, 6.03 p.c.; Brighton Village, $28,600, 22.88 p.c.; Murray Township, $5,600, 7 p.c.; Campbellford, $41,650, 23.80 p.c.; Seymour Township, $31,400, 25.12 p.c.

MORE ABOUT—

Nazi Army

(Continued from Page 1)

wards of 1,000,000 Nazis are crowded into the Dnepropetrovsk area alone.

Red Army columns have slashed their way to within 31 miles of Dnepropetrovsk to the northwest and were within 18 miles of Krivoi Rog, a Russian communique said today.

Melitopol Burning.

Below Kiev, swift tank spearheads smashed out from their bridgehead at Pereyaslav to lengthen the northern pincer arm around the Dnieper bend. More than 50 towns were liberated and the important rail line between Dnepropetrovsk and Krivoi Rog was severed. Other Soviet units were within 16 miles of Znamenka, rail terminal to the northwest and an important point in the Nazi communications set-up.

In the most stubbornly contested battle since Stalingrad the Red Army has the Nazis backed up to the northern edge of Melitopol. The city is in flames, Moscow reports said.

The Ukrainian capital of Kiev, principal German base along the middle Dnieper, is slowly being throttled in a Red Army pincers movement and Gomel, strategic enemy defence base, has been bypassed in the Soviet offensive into White Russia.

Fall of these centres would mean an end to the German reign in the Ukraine, the Crimea and even in all southern Russia, with the Red Army gaining another wedge in its drive toward the old Polish frontier west of White Russia.

If the Germans keep up their furious pack of counter-attacks against the Russian steamroller, it was reasoned here, there will be little time for them to organize their next line of defence, and they may be driven out of Russia entirely.

Nazis presumably figured that their elaborate Dnieper "defence in depth" positions and the advent of the torrential rainy season would help them halt the powerful Red Army offensive, but it is evident that Premier Joseph Stalin has clearly outgeneraled Hitler and the German general staff.

Stalin's most spectacular gains were made below Kremenchug and just above the great river bend. In this sector the Red Army spearheads cut most of the German escape corridors against masses of German reserves counter-attacking under cover of formations of Nazi warplanes sorely needed on other fronts.

Obituary

WILFRED THOMAS GUERIN.

The death of Wilfred Thomas Guerin occurred suddenly on Thursday at his home, 12 Ninth Street, New Toronto. Surviving are his wife, the former Agnes Elizabeth Preston, two sons William of Toronto and Jack in the R.C.A.F., and a daughter Marion at home.

The body is resting at the late residence for funeral service on Monday at 2 p.m. Interment will be made in Park Lawn Cemetery.

—BUY VICTORY BONDS—

Bancroft Youth Given Ten Days

When William Frederick Nicholson, 19, of Bancroft, appeared in Police Court this morning charged with vagrancy, Magistrate O. A. Langley, K.C., wanted to know why he had not joined the Army. The youthful accused replied that he had tried twice and been rejected. "They told me I wasn't heavy enough," he explained.

Nicholson had pleaded guilty the other morning to the charge, and to-day Inspector Reid said that the prisoner had been arrested in the early hours of the morning, prowling around property on Hunter Street. The accused, he said, had been released from the Guelph Reformatory only a week ago.

"Just to show you that we can't have people roaming around like you were," said Magistrate Langley, "I am going to sentence you to ten days in jail. When you come out you had better get to work."

—BUY VICTORY BONDS—

Friday Night Club Elects Officers

Thirty-five active members of the Friday Night Supper Club met for the third time this season and elected their officers for 1943-44. The speaker of the evening was Murray Ross, head of the Young Men's National Work Committee of the Y.M.C.A., who discussed a number of problems facing youth after the war is won.

Mr. Ross presented his arguments for post-war stability in a manner that convinced his listeners of the place for youth in the scheme of things. His interesting opinions clearly summed up the requisites for this stability and he emphasized how small the world is becoming through advances in communications, thus making easier the groundwork for a common understanding of all peoples. The speaker said that the work of all nations is dependent upon one another and that the world must have the qualities of a large family, one that safely and sanely irons out its minor and major difficulties.

Mr. Ross was introduced by G. H. Roper, general secretary of the "Y", and Gordon Johnson, and seconded by Harry Vass.

A spirited election was held and ex-Chairman Harry Vass transferred his mantle to the shoulders of Norman Allan, new chairman, vice-chairman is Tom Cooke, secretary-treasurer is Joe Cooke, and the five committee members include Donald Forde, Jack Sackville, Warren Trotter, Walter Hanbidge and Jim McBride. The old executive released their responsibilities to an equally capable body of young men and it is hoped that the Friday Night Club can carry on this year with as much fervor as those in the past.

A sing-song enlivened the evening's entertainment with Bob Stinson leading and Jim Shields playing the piano.

—BUY VICTORY BONDS—

Visits Gunners

LONDON, Oct. 23 — (CP). — Prime Minister Churchill paid a surprise visit to a London anti-aircraft battery last night and watched his youngest daughter Mary, help drive off enemy raiders.

5th Army Takes Heights OnCentral Front

ALLIED HEADQUARTERS, Algiers, Oct. 23 — (AP). — Allied 5th Army troops have seized commanding heights in the central sector of their front and "are exploiting this gain," Allied headquarters announced today.

There was but limited progress elsewhere on the 5th Army front in Italy, and the 8th Army activities were restricted mainly to patrolling and clearing up isolated enemy strong points, the war bulletin added.

American patrol torpedo boats darting up the northwest coast of Italy torpedoed two and possibly three ships in two German convoys, and British destroyers in the Adriatic sank a Nazi - manned trawler off the Albanian coast.

Greece Bombed

Allied medium bombers escorted by fighters struck again yesterday at the German airfield at Athens in Greece, and other fleets reached out in heavy support of the ground troops.

British troops occupied Lupara, nine miles southwest of Lareino, and beat off an enemy counter-attack upon Montecilfone.

Operating in the Adriatic, British destroyers sank a Yugoslav trawler carrying a German armed guard off the Albanian coast and in a sweep off the same area the next night captured an enemy merchant vessel, the communique said.

P.T. Boats Hit Convoy

The American torpedo boats, making their first announced foray into the waters off the neck of Italy, intercepted German convoys Tuesday and Wednesday night in the Leghorn area, a naval communique said. Leghorn is 150 airline miles north of Rome on the west coast.

Charging in on Tuesday night upon a northbound convoy consisting of a small tanker, an "F" lighter and three "R" boats, the torpedo boats scored a hit on the lighter and possibly the tanker. Retaliatory fire from the convoy was "inaccurate and they eventually engaged each other," a communique said.

The next night, the torpedo boats intercepted a southbound convoy of three "F" lighters and four small escorts, torpedoing one of the lighters. The American craft escaped without damage or casualties.

The bombers attacking the Elevsis airfield at Athens set many fires in dispersal areas. Hitler's southern ramparts to the Balkans were kept

FIFTH ARMY TAKES

(Continued on Page 14, Column 3)

—BUY VICTORY BONDS—

Cobourg Airman Is Reported Missing

COBOURG, Oct. 23 — (ENS).— Word has been received here by his wife that Sergt. W. A. G. James Williamson, R.A.F., is missing after air operations over enemy territory. An Edinburgh, Scotland, boy, he came over here to train under the Commonwealth Air Training Plan in 1942, and married Grace Tait of Cobourg in February of last year. He graduated from Pensacola, Fla., in November of last year and went overseas in the following month. His mother resides in Edinburgh.

—BUY VICTORY BONDS—

Recover Bodies

PARRY SOUND, Oct. 23—(CP).— Bodies of Douglas Lougheed and Thomas Nanibush, two of a party of four which left Key Harbor in a launch for Bustard Islands Sunday, were recovered yesterday near Dead Island. No trace has been found of the other two members of the party. Key Harbor is 65 miles north of here.

Cheese, Produce and Livestock

WINNIPEG GRAIN.

WINNIPEG, Oct. 23 — (CP). — A cash wheat business estimated in the neighborhood of 1,000,000 bushels featured trading yesterday on the Winnipeg Grain Exchange. Mills and exporters were the main purchasers.

Rye futures were firm in light trading and finished the session ⅞ to 1¼ cents a bushel higher.

Buying in the pit was credited to commission houses, but offerings were light. With no important business in cash rye, the October delivery remained neglected during the session.

Winnipeg Futures.

	Open	High	Low	Close	Prev Close
Oats—					
Oct.	....	....	....	51½	51½
Dec.	....	....	....	51½	51½
May	....	....	....	51½	51½
Barley—					
Oct	....	....	....	64¾	64¾
Dec.	....	....	....	64¾	64¾
May	....	....	....	63¾	64¾
Rye—					
Oct.	....	....	....	111⅝	110¼
Dec.	110⅛	110¾	109⅝	110¾	109⅝
May	110½	111½	110¼	111⅝	111⅜

TORONTO FRUIT

TORONTO, Oct. 23 — (CP). — Wholesale fruit and vegetable prices were unchanged here today.

—BUY VICTORY BONDS—

4,000 Are Enrolled In Social Education

At the Executive Committee meeting of the General Committee organized to promote the new jointly Y. M. C. A. - Y.W.C.A. sponsored program known as So-Ed (Social Education) it was revealed by Murray Ross, National Young Men's Work Secretary of the National Council that in the three year period since the inception of the So-Ed idea there are now 4,000 enrolled in over twenty cities in which the program has been started. Mr. Ross complimented the local committee on energetic work since the first organization meeting last week. An attractive folder has been printed and is now ready for distribution. The Curriculum Committee under the chairmanship of Gordon McHenry outlined the various courses and leaders. The general topics for the study groups are, 1, Effective Presiding; 2, Your Life; 3, Of Things to Come; 4, How Many Cents in Your Dollar; 5, Modern Literature.

The different subjects to be considered under the topic "Your Life" are your education and your Vocation, Your Home, Your Leisure Time and Recreation, Your Religion, Your Health, and Your Community. Each subject will be presented by a leader chosen for his knowledge of the subject followed by a discussion period.

In the second period Music Appreciation, Hobbies and Crafts, Dramatics, Art and Bridge are the activities planned, and the third period of the evening will consist of a social hour with special features introduced. The next meeting of the General Committee will be held Tuesday evening.

—BUY VICTORY BONDS—

360 Tons Of Paper Saved In Directory

To save paper and type metal in wartime, important changes have been made in the arrangement of the new telephone directory for the the new telephone directory for Peterborough and vicinity, which is now being distributed.

By means of changes applied to telephone directories for all the exchanges, the Bell Telephone Co. expects to save 360 tons of paper a year for war purposes.

In view of the large number of new and changed listings in the new directory, it is important to discard the old book promptly on receipt of the new one. Subscribers are being asked to contribute their old directories to the regular salvage collection, for paper has now returned to the list of badly-needed salvage articles.

MORE ABOUT—

Key Aircraft

Continued from Page 1

The Allied bombers flew all the way to France and back without encountering one enemy plane, but a group of R.A.F. and R.C.A.F. Spitfires on patrol sweeps over occupied countries hit a sizeable nest of German fighters and shot down eight of them against one loss.

Get 2 Focke-Wulfs.

In one of these series of dogfights over Northern France a Canadian fighter wing under Wing Cmdr. Hugh C. Godefroy of Toronto destroyed two German Focke-Wulf 190s and damaged another despite the fact they were outnumbered 3-1. One Canadian failed to return.

Pilots credited with the kills were PO. Karl Linton of Plaster Rock, N.B., and FO. Andrew R. Mackenzie of Montreal.

During the day R.C.A.F. Mustangs were also out, destroying a Nazi bomber and damaging several locomotives, while Whirlwind bombers damaged a Cherbourg peninsula viaduct. A Coastal Command Beaufighter, patrolling off the Netherlands coast, attacked and hit to enemy trawlers, an R.C.A.F. communique added, leaving one in flames.

Airliner Loss Angers Swedes 13 Are Killed

STOCKHOLM, Oct. 23—(AP)—A Swedish airliner flying from London to Stockholm was shot down in flames late last night on Sweden's rocky west coast near Haallo, killing 13 persons.

The craft's radio operator had time only to send a brief, dramatic message saying "we have been shot down" before the plane was smashed to bits on the rocks.

One crew member and one passenger were thrown clear and were rescued by fishermen.

Late last August another Swedish transport plane flying from England to Stockholm disappeared and is believed to have been shot down over the sea.

There was no radio communication from the plane last night indicating trouble of any kind prior to the single sentence telling of the attack.

The rescued mechanic, named Grupp, described the shooting and crash.

Nationality Unknown

He said: "Our Douglas DC-3 was pursued and shot down at about 10:35 p.m., by a military plane of unidentified nationality. During the next 10 minutes our pursuer sent three cannon and machine-gun blasts into our plane.

"One engine was hit and the wings caught fire. The pilot gave the order to land on the water. We opened the door and got the rubber dinghy ready, but before we were able to land the second engine quit, making it impossible to manoeuvre the ship. She crashed into the rocks and broke in half. She continued to burn like a torch."

Officials of the Aero Transport Company said all Swedish civilian planes are clearly marked as such and are painted a bright orange.

AIRLINER LOSS

(Continued on Page 14, Column 3)

—BUY VICTORY BONDS—

New Angle

COLUMBUS, Ohio — (AP). — Coach James L. Lymper of the Galion high school football team is defendant in a suit in common pleas court by Ralph W. Stoner, 17-year-old student, who seeks an order requiring Lymper to reinstate him to the grid squad. Stoner's father also asked $25,000 damages for alleged defamatory statements.

GENERAL INSURANCE

THE Halifax Insurance Co. "Canada's Oldest Insurance Company"
CLEGG & McCLELLAN
All Classes of Insurance
142 Simcoe. Phone 8251

STAN DARLING
Insurance
Fire, Auto, Accident and Health, Plate Glass, Liability and Life.
346 WATER ST. PHONE 8884

PERSONAL PROPERTY FLOATER INSURANCE
Protection everywhere, anytime. For full details, Phone 5542
DIXON & HURLEY
General Insurance 391 Water

T. MARK & SON
General Insurance
360 WATER ST.
Phone 5425

INSURE IN SURE INSURNCE
C. J. RAY
418 Water Street Tel. 4142
Fire, Automobile, Sickness and Accident, Plate Glass, Liability Life Etc.

HIGGINS
HARDWARE
137 Hunter St. Phone 9670

— — Clip Here and Mail to Some one in Service — Do It Now! — —

The Home Front

Service Edition of the Peterborough Examiner

VOL. 1. EVENING EXAMINER — PETERBOROUGH, SATURDAY, OCTOBER 23, 1943 NO. 2

School Attendance

There are 2,915 pupils enrolled in the six Peterborough Public Schools and 921 at the Collegiate and Vocational Training School. A new two-roomed school is being built in the Park Hill Road Wartime Housing Area to overcome the crowding in the two west-end schools.

Change In Command

Lt.-Col. Walter Bapty, a tall, energetic medical officer is the new commanding officer of the Peterborough Training Centre. A veteran of the last war, Col. Bapty served as a company commander with the 2nd Canadian Mounted Rifles. He was wounded near Ypres and after several months in hospital was named medical officer with the 102nd Battalion and was a casualty a second time in Paschendale and on returning to Canada he was placed in charge of Esquimalt Military Hospital. After the war he retained his connection with the 1st Battalion Canadian Scottish at Victoria, B.C., and after outbreak of war became commander of the 2nd Battalion Canadian Scottish. In June 1942 he was given command of R.C.A.M.C. Training Centre, A-22, at Camp Borden. With the Peterborough Camp now the basic training centre for the R.C.A.M.C. Col. Bapty succeeds Lt. Col. E. O. Keeler.

On the Sports Front

A near riot climaxed the weekly wrestling show at the Brock Street Rink this week when Gentleman Jack Clayborne went berserk after having been disqualified by Referee Maxwell, tossed the referee out of the ring and bowled over Sergt. W. E. Wigg after the officer tried to interfere.

A meeting of the Peterborough hockey club has been called for next week at which the question of whether or not this city will have an O.H.A. team will be decided. The present outlook is that it will not.

Church Honors Fallen

People thronged All Saints' Church on Sunday morning to honor the memory of four boys from the congregation who have died in the service of their country. The name of those honored were Albert Leether, Arthur Houghton, J. Wesley Mannell and Christie Mason.

Morley Lyle Passes

Morley Lyle, manager of the Canadian Canoe Company passed away after a lengthy illness. He was born in Brantford and has been a resident of Peterborough for 57 years. His only son, Lieut. V. B. Lyle, R.C.E. has been in the service since the beginning of the war and is a veteran of the last war.

Tax Payments Higher

City Treasurer Shaver reports that Peterborough ratepayers have paid to date $750,068 which is 95.19 per cent of the current tax roll.

Fire Destroys Home

The home of Mr. and Mrs. James Clysdale of Asphodel township was destroyed by fire. The family was attending Roseneath Fair, but through the action of Bill Steele and other neighbors most of the contents of the home were saved.

Apple Day Record

Boy Scouts and Cubs at their annual Apple Day collected $988.39, the largest community contribution in the record of the local association. The weather was never more unfavorable as it rained all day but the boys though wet to the skin stuck to their jobs.

Storing Grain

Train loads of grain are arriving daily in Lakefield where the huge elevators of the Canada Cement Company are being used to store grain.

Township Clerk Bags Fox

Many Peterborough hunters have to wander far afield, but all Bruce Johnston, township clerk of North Monaghan had to do was to walk back to the barn on his Crawford's Grove home and knock off a fox that was feasting on a Johnston chicken.

Membership Drive

The Y.M.C.A. has completed its annual membership drive and reports 514 members, of which 344 are renewals and 170 new members. John R. Marshall, the president reported that over 300 members of the association were on active service.

Over One Million

On the first four days of the Fifth Victory Loan residents of Peterborough City and County subscribed over $1,000,000.

Eight Men Enlist

Eight men, five of them from Peterborough enlisted in the Canadian active army this week.

Dr. Chase's Nerve Food

The Vitamin B1 Tonic
Contains Vitamin B1 and Essential Food Minerals

Extensively used for headache, loss of sleep, nervous indigestion, irritability, anaemia, chronic fatigue, and exhaustion of the nervous system.

60 pills, 60 cts.
Economy size, 180 pills, $1.50.

But we must do our part as well. He maketh wars to cease.

—Psalm 46:9.

YOUR CHURCH NEWS

Right is might: The Lord is my rock, my fortress, and my deliverer, my God my strength.

—Ps. 18:2.

Christ Put Care of Parents On Priority List of Duties

By NEWMAN CAMPBELL

(The International Uniform Lesson on the above topic for Oct. 24 is Exodus 20:12; Luke 2:48-51; Mark 7:6-13; John 19:25-27. the Golden Text being Ephesians 6:1, "Children obey your parents in the Lord: for this is right.")

◇ ◇ ◇

THE FIFTH commandment is "Honor thy father and thy mother: that thy days may be long upon the land which the Lord thy God giveth thee."

The commandments, you of course remember were given to the Israelites before they reached their promised land. It was this land which had been promised them for a homeland that they were to live on long if they honored their fathers and their mothers. Even if one's days are not long, they are much happier and life is more worth living if we do our duty. In the case of honoring, loving and caring for our parents, it is not only our duty, but our pleasure to care for them—or it should be.

St. Luke tells us the story of the trip to Jerusalem of Jesus and His parents when He was 12 years old. It was probably the first time Jesus had been in Jerusalem since He was taken to the temple soon after He was born.

Celebrate the Passover

This visit was the occasion of the passover, when all Jews who possibly could went to the holy city. Joseph, his wife, Mary, and their Son, Jesus with a fairly large company had made their pilgrimage and were prepared to return home. In fact they started for home, thinking, for some reason, that although Jesus was not with them, He was somewhere in the company. After a whole day's journey towards home, they found He was not with them, and at once returned to the city to seek Him.

Three days they looked, and finally, the found Him in the temple, "sitting in the midst of the doctors, both hearing them and asking them questions."

His parents were amazed when they saw Him and His mother said, "Son, why hast Thou thus dealt with us? behold, Thy father and I have sought Thee sorrowing."

Jesus must have looked at His mother with wonder in His eyes, as He made answer "How, is it that ye sought Me? wist ye not that I must be about My Father's business?"

He knew, even as a boy of 12 years, that He was the Son of God and had work to do for His Father in Heaven.

Then Jesus went quietly home with his parents, and "was subject unto them." He was a quiet, obedient child, patiently biding His time until His work should begin.

And Mary, the sweet Mother, "kept all these sayings in her heart." Don't you suppose, as she went about her daily work and looked at her growing Son, that she pondered on all the events before and after His birth and wondered what they were all leading to?

Rebuking the Pharisees

It was at Capernaum that Jesus rebuked the Pharisees for hypocrisy, telling them that Isaiah prophesied of them that they honored God with their lips, "but their heart is far from Me."

He told them that they were very particular about the little customs that were a part of their ritual, but that this lip service was all they gave. They had no real love for God. Moses said they should honor their fathers and mothers, but these Pharisees declared that if parents appealed to their children for help in need, a man need only say "Corban," meaning the money is given to God, and they were not obligated to relieve their parents' wants. They were free of all responsibility.

Only John, the beloved disciple, tells the story of Jesus on His cross, while His mother stood nearby. Most of the disciples had left, being afraid, but the women who loved their Lord had been faithful, and hovered near Him to the last. Among them, as was natural, was Mary the Mother. What she suffered no word is said, but we can imagine. After the episode at Jerusalem we hear no more of Joseph, the father, and surmise that He was dead before Jesus started His mission.

Jesus looked down from His cross of suffering and saw His mother and the disciple John. To His mother He said, "Woman, behold thy Son." To John, "Behold thy mother." Thus, with almost His last words He provided for this mother of His for "from that hour that disciple took her unto his own house," and, we can add, cared for her as if she were indeed his mother, a gift from his Master.

To obey parents when we are young, and to honor and care for them when they are old, is fundamental in a civilized and Christian world.

The Golden Text

In the temple.

"Children obey your parents in the Lord: for this is right." Ephes. 6:1.

Women's Missionary Society Hears Top Speakers

MILLBROOK, Oct. 23 (ENS) — Mrs. W. Waterman extended a warm welcome to the delegates attending the Fall Rally of the W.M.S. group of the West Section of the Peterborough Presbyterial, which was held in the Fraserville United church on Thursday afternoon. Mrs S. S. Staples of Springville, occupied the chair. and Mrs Swain of Cavan Auxiliary, read the lesson during the opening worship service, Mrs. C. Porteous of Bethany offering prayer.

The special musical numbers were supplied by Miss Juan Shield, of Mount Pleasant, who was heard in two solos, and Mrs. Fred McIndoo and Mrs. Harry McBain, of Fairmount. whose duets were also much enjoyed. Mrs. F. J. Smith of Millbrook gave the dedicatory prayer when the offering had been taken up. The annual school for leaders, held at the O.L.C., Whitby, was comprehensively reported by the Presbyterial delegate, Mrs. Franklin Bannister, of Millbrook, its value to prospective leaders being strongly stressed and Auxiliaries were urged to send delegates from the younger groups as a missionary project. Dr. Kenneth Beaton's challenge regarding the 1,850,000 non-Anglo Saxons in Canada was emphasized in the words: "The best way to offset Buddhism in Vancouver, Communism in Winnipeg, and Fascism in Quebec, is by an aggressive missionary program; we must prove that love is greater than force if we are to win an enduring peace."

Mrs. W. K. Harris of Peterborough, Presbyterial president, brought a message of encouragement to all women's organizations to "hold high the standards of Christ," and she recommended that the W.A. groups study missions as an essential part of church responsibility. Miss Ida McKenzie, Field secretary of the Dominion Board, who has been visiting all the fall rallies, was introduced by the chair, her informative and inspiring address being on the theme: "Missions Today." Stressing the fact that "in spite of necessary withdrawals from some fields of work, and interment of missionaries in others, nevertheless missionaries and their work are in the eyes of the public as never before." The speaker went on to quote Wendell Wilkie as giving mission workers credit for the "Reservoir of good-will toward the American people which he found on his trip around the world."

Natives Give Aid

Pointing out that military leaders call the "Buzzies-Wuzzies" of New Guinea 'Jungle Angels' because of their helpfulness to the sick and wounded soldiers (they are graduates of the mission schools), the speaker went on to say that in Burma British soldiers owe their lives to Christian natives, who have brought out the casualties through almost impassable jungles. Christian missions have helped to save the whole south-eastern Pacific region. "The smallness of our world is seen when we recall Madame Chiang-Kai-Shek's flight from New York to Chungking in six days, and Wendell Willkie's trip round the world in 160 hours. The modern world is a neighborhood, as far as distance goes and we are right up against the question: Are our neighbours going to be the kind of folks we shall enjoy living with?" We must share the religion that has the hope of personal salvation and of salvation for the whole world.

"Since our world is a dependent one, we must show that the fellowship of the Christian Church can transcend the barriers of hatred. Our business men with their great enterprises, and modern methods, have forced their way into these eastern countries and have brought back the products of their olive orchards, cotton groves, and oil fields and the people have seen that their old ways and ancestral worship are entirely ineffective. There is no universal religion except the Christian religion and herein lies the necessity to strengthen our missionary work across the world."

Mrs. Branscom of Peterborough, Mission Band secretary for the Presbyterial, brought a fine message on that work, skilfully illustrating her talk by posters, and other handwork. Mrs. H. Davis Presbyterial literature secretary, followed, announcing the extensive display of books, charts, maps, etc. on hand for groups of all ages. As a final feature, Mrs. Preston, of Springville Auxiliary, voiced the appreciation of the delegates toward all who had helped to make the Rally such an outstanding success, and afterward the hostess society served tea in the community hall, and the social side of the gathering received its due share of emphasis.

—BUY VICTORY BONDS—

SLATED FOR AFRICA

David Livingstone, famous African missionary and explorer, had wanted to go to China and was greatly disappointed when assigned to Africa.

The Place Of Tears

By REV. E. R. JAMES-

Put My Tears In Thy Bottle. Ps. 56:8.

Jews were being carried away captive by the mighty Assyrian hosts. Some Jews had watched the sorrowful groups herded like cattle being driven into a foreign land there to labour and die, unmourned and forgotten. Have you been deeply moved when you have heard of similar massacres in the the daily papers. That unknown Jew more than 25 centuries ago pours out his heart in supplication before Jehovah for his own people. He pleads that Jehovah may use his tears as an act of reparation for sins of his people, men of his race and blood.

In the middle ages there was a Church Festival called "The Feast of the Tears of Jesus." The mind of the Church of those days was tender and sensitive towards the Manhood of Our Lord. He was Man, full of compassion and tenderness, in striking contrast to the hardness and savagery of the time. Is our age more civilized?

Our Lord was no Stoic, who neither wept nor rejoiced. The Stoic philosophy made a great appeal to the strong Roman to whom tears and compassion were signs of weakness, not of strength.

The Lord by His example would teach us that tears and compassion are characteristics of the Perfect Man.

Today is the day of tears and anguish. Multitudes are weeping. We western people, priding ourselves on our want of emotion, must not be ashamed to weep The gift of tears is a gift from God. It is a physical relief to weep and shed tears. Truly unfortunate is the man who cannot weep. Juvenal, the great Roman thinker, reminds us that tears are God's gifts, not to animals or the angels, but to man, a rational and reasonable being.

On three occasions Our Lord is reported weeping. PATRIOTISM. "When Jesus beheld the City He wept over it." That first Palm Sunday was a beautiful day. The City was lovely. The great Temple rose in all its gigantic beauty and its white marble shone clear and fascinating. It was one of the wonders of that world. The Lord wailed because He saw the awful future for His City and His people. The Jews had over emphasized their nationalism. They believed they were superior to all the peoples of the earth. "The Jew is a superior man" was the popular slogan. How modern. Consequently they were in constant rebellion against the Roman Government. Palestine was the Ireland of the Empire. The Roman authorities tired of these perpetual insurrections. They ordered Titus to wipe out this nation and City The nation must be eliminated, destroyed. This was carried out with the terrible efficiency of Roman generals. Josephus was a Jew, highly educated and somewhat pro-Roman. Read his description of the horrors of the fall of Jerusalem.

PITY. The Lord wept for Martha and Mary in the day of their bereavement at the death of Lazarus. He groaned with deep emotion. A famous modern German thinker says: "Pity is the last sin." What a contrast to Our Lord's teaching that Divine Pity is a characteristic of the nature of our God. "Like as a father pitieth his own children so the Lord pitieth them that fear Him."

PRAYER. The writer of the Epistle to the Hebrews tells us that "in the days of His flesh the Lord offered up prayers and supplications with strong crying and tears unto Him that was able to save Him from death." It was in the Garden of Gethsemane that the bitter cry came from Him. "If it be possible" He pleaded.

The bitter Cup was given Him to drink with the strength to drink it. When the cup of sorrow is placed to your lips remember that the Hands that hold it are wounded Hands of the Captain of our salvation. He understands, He sympathises. He wants you to learn something about God you could not otherwise learn. "What I do now thou knowest not, but thou shalt know hereafter." It is the promise of a Gentleman Who has never broken His Word.

GOD SHALL WIPE AWAY ALL TEARS FROM THEIR EYES. THANKS BE UNTO THEE, O LORD.

—BUY VICTORY BONDS—

FARTHING TO STAY

LONDON — (CP). — The farthing—value ¼ cent—is here to stay. Asked to eliminate farthings when fixing prices, the Food Ministry said an extra farthing on the price would make the traders' margin of profit too big, and if taken off would make it too low.

—BUY VICTORY BONDS—

OSTRICH EGG BURST

CAPE TOWN (CP). —Four children in Bechuanaland were injured when an ostrich egg they were roasting exploded and scattered fire and coals over them.

In Scandinavia the wedding ring is worn on the right hand.

MARK STREET

"House of Friendship"

11 A.M. ..Morning Worship and Junior Congregation.

Subject: "Our Heritage"

3 P.M. ....Sunday School

7 P.M. .... Evening Worship

15 Minutes Singing the Hymns We Love.

Minister in Charge.

Harry Northrop, A.T.C.M. Organist and Musical Director

GOSPEL HALL

McDonnel St. (Near Water St.) MEETINGS LORD'S DAY (D.V.)

11 A.M. Breaking of Bread

3 P.M. . . School and Bible Classes.

7 P.M. . . Gospel and Song Service.

Subject: "How God Saved "Sam O'Garra"

"A Murderer, From Hell"

"Look unto Me and be ye saved al lye ends of the earth, for I am God and there is none else. —Isa. 45:22.

CHRISTIAN SCIENCE

183 CHARLOTTE STREET

All Are Cordially Invited to Attend

SUNDAY CHURCH SERVICE - 11:00 A.M.

Subject For Sunday, October 24th, 1943:

"PROBATION AFTER DEATH"

SUNDAY SCHOOL - 12:30 P.M

Wednesday Evening Meetings are held at 8:00 o'clock, which include Testimonies of Healing through Christian Science.

FREE PUBLIC READING ROOM

The Apostolic Full Gospel Church

PARAGON HALL, Cor. GEORGE & BROCK

SUNDAY SERVICES

3 P.M. .... "The Real Truth About Sanctification" (Second in Series)

7 P.M. ....'What the Preacher Saw Through a Hole in the Wall"

Come and Enjoy the Gospel

C. R. BALL in Charge.

PARK STREET BAPTIST

11 A.M. .... Morning Worship and Sunday School

Rev. A. Lorimer

7 p.m. - - Rev. William McDonald

BETHEL BAPTIST CHURCH

(Independent)

NEW ROMAINE AND MERVIN AVENUE

Rev. L. E. Jones, Pastor

11.00 A.M. .... "PRAYER"

3.00 P.M. .... BIBLE SCHOOL

7.00 P.M. ......"A DEAD MAN WHO CAME BACK"

"The Church Where You're a Stranger Only Once"

MURRAY STREET BAPTIST

Rev. Joseph H. Sutcliffe, M.A., B.D., Minister

Mr. Stanley Northrop, A.T.C.M., Acting Organist and Choir Director

11 A.M. ...... Service of Worship and Church School

Sermon Subject, "WANTED"

7 P.M. .... Sermon Subject:

"MAGIC IN YOUR WORDS"

ST. JOHN'S

Hunter St. W. (Opposite Queen)

Rector:

Rev. Canon W. P. Robertson B.A., B.D.

Organist and Choirmaster F. G. Mann, L.Mus.

8.30 A.M. Holy Communion

11 A.M. .... Matins

Preacher: Canon Robertson

3 P.M. . . Sunday School and Bible Classes.

4 P.M. ....Baptisms

7 P.M. Service of Women's Auxiliary to the Royal Canadian Navy.

Preacher: The Rector

Daily intercessions 5 p.m. Wednesday, Holy Communion 10 a.m.

ALL SAINTS'

Rector, Rev. W. A. Filer

Corner of Rubidge and Sherbrooke Streets

11 A.M. . . Morning Prayer "Unto the Mills" Psalm. 121.1

3 P.M..... Sunday School Young Men's Bible Class

7 P.M. . . . Evening Prayer 3rd in Series, "The Pilgrim's Progress"

"Mr. Obstinate and Mr. Pliable"

Members of All Saints' Bowling Club in attendance. Former members and friends will be warmly welcome

Confirmation service will be held next Sunday at the 11 o'clock service.

Full Gospel Pentecostal Church

370 Water Street - - Near Simcoe Street

H. J. McAllister, Acting Pastor

10 A.M. ....Sunday School and Bible Class

11 A.M. .... Devotional Service

7 P.M. .... Evangelistic Service

Come with us; we will do you good.

Services of inspiration and profit.

ST. PAUL'S PRESBYTERIAN

Rev. James D. Smart, M.A., Ph.D.

Organist and Choirmaster - Martin B. Chenhall, A.R.C.O.

11.00 A.M .... Morning Worship. Subject:

"CHAPTERS FROM THE OLD TESTAMENT"

1—"The Faith of Hannah"

Chorus—Hosanna, We Sing—Rev. J. B. Dykes

By the Junior Choir

Anthem—My Soul Doth Magnify the Lord—Dr. Bunnett

This Service Will Be Broadcast Over CHEX

The Beginners' Dept. of the Church School will meet at this hour

3.00 P.M. ..Church School. Special Rally of all scholars of Primary. Junior and Senior Departments.

7.00 P.M .... Evening Worship. Subject:

"THE CHRISTIAN CHURCH IN GERMANY"

Solo—Alone With God—Abbott George East

Anthem—Who Are These in Bright Array—Shanks

8.15 P.M. .. Informal gathering of young men and women in the Guild Room Strangers in the city are specially invited.

Come and Worship With Us.

ST. JAMES' UNITED CHURCH

Rev. Fred Craik, Minister

Cecil Lapp, Organist

11 A.M. .The Minister—A Message of Hope and Cheer

3 P.M. ....Sunday School and Brotherhood

We Find Fellowship With One Another

7 P.M. .....The Minister—The Last Line of Defence

'HAVE YOU A CHURCH HOME?"

KNOX UNITED CHURCH

Rev. H. J. Mahoney, B.A., B.D.

William R. Potter, Musical Director

11 A.M. ...."The Kingdom of God"

Anthem—"The Lord Is My Light"—Fletcher

Solo—Miss Marion Williamson

12.15 P.M. .... Baptismal Service — Sunday School

7.00 P.M. ...."Saving to the Uttermost"

Anthem—"At Even E'er the Sun Was Set"

Solo—Mr. Arthur Pitchford

TRINITY UNITED CHURCH

Rev. G. S. Easton, M.A., D.D., Minister

11.00 A.M. ....Public Worship Conducted by the Minister Children's Church.

Sermon, "THE PEW AND OUR NATIONAL LIFE"

3.00 P.M. ....Church School and Bible Study Groups

7.00 P.M. . . Evening Service conducted by Rev. A. H. McConnachie, B.A.

Sermon, "THE GAME OF LIFE"

Miss Mabel Clarry, Organist and Choir Directress

ST. ANDREW'S UNITED CHURCH

(Rubidge and Brock Streets)

Rev. E. W. Young, M.A., B.D., D.D., Minister

Director of Music. R B Harle, L.L.S.M., A.T.C.L.

Mrs. Ross Williamson, A.T.C.M., Soloist

11 A.M. ....Rev. A. H. McConnachie, B.A.

Sermon, "A New Order in the Church"

Anthem—"Rock of Ages"—Bowles

Solo—"Beside the Still Waters"—Hamblyn

Miss Iris Whalon

3 P.M. ....Sunday School and Bible Classes

7 P.M. .... The Minister's Subject:

"Does Chance Rule the World?"

Anthem—"Nearer My God To Thee"—Schilling

Retiring Offering For Overseas Parcels

Visitors Welcome

GEORGE ST. UNITED CHURCH

Rev. H. L. Roberts, M.A., B.D., Minister

Mrs. C. Renaud, Organist Mr C. Renaud, Director

11 A.M. ......Rev. J. Verner McNeely, M.A., B.D., of Oshawa.

Subject: "WANTED DIRECTION!"

Anthem, "O Love Divine"—Soloist, Mrs. C. Graham

Solo, Mr. Henry Batten

11.30 A.M. Junior Congregation: 3 P.M. Church School

7 P.M. ....Rev. J. Verner McNeely, M.A., B.D.

Subject: "THE EVANGEL OF THE WITNESS

Anthem—"Saviour, When Night Involves the Skies"

Soloist, Mr. Dewart McNeely

Solo, Mrs. L. R. Groombridge

THE SALVATION ARMY

SIMCOE and AYLMER STREETS

Major and Mrs. A. Dixon, Commanding Officers

Saturday, 8 P.M. .... Open Air Service, George and Simcoe Sts. Music by Temple Band. Singing of Gospel Songs. In event of inclement weather, service held in Temple.

11 A.M. ......"The Angel With the Backward Look"

3.15 P.M. .... Service of Music and Song

7 P.M. ...."WHAT IS THE VERDICT?"

An Unusual Presentation of a Message for To-day

Broadcast of Service Over CHEX, 7 to 7.30 p.m.

Directory 10.15 a.m.; Sunday School 2.15 p.m.

Wednesday, 8 p.m.—First of Fireside Chats.

Friday, 8 p.m.—Envoy and Mrs. A. Wells.

CHRISTIAN AND MISSIONARY ALLIANCE

BETHANY TABERNACLE

George Street (near Y.M.C.A.)

Rev. Walter S. Crone, Pastor

10 A.M. .... Bible School Classes For All Ages

11 A.M. ....Morning Worship. Pastor's Subject:

"IS THERE NO BALM IN GILEAD?"

4 P.M. . ."Tabernacle Young People's Hour"—CHEX

Direct from our Auditorium—Bring your friends and spend this hour singing the old familiar hymns.

7 P.M. .... Evangelistic Service—Special Singing

"Back To God"

Will be the Theme of the Pastor's Message

Just as scores of others are, so you will find sincere Christian fellowship, a warm spiritual atmosphere, and the preaching of the full Gospel according to the Scriptures, AT BETHANY.

BRITISH ISRAEL

REV. E J. SPRINGETT

Will Speak On

"The War's Greatest Event"

In The

Collegiate Auditorium

Friday, October 29, 8:15 p.m. sharp

ALL THINKING PEOPLE WELCOME

Silver Collection

Honoring Our Parents — ILLUSTRATED SUNDAY SCHOOL LESSON

By Alfred J. Buescher

Scripture—Exodus 20:12; Luke 2:48-51; Mark 7:6-13; John 19:25-27

After the visit to Jerusalem with His parents, and the episode in the temple, Jesus returned to Nazareth and was "subject" to His parents.

"For Moses said, Honor thy father and thy mother, and, Whoso curseth father or mother, let him die the death," Jesus reminded the Parisees.

"But ye say, If a man shall say to his father or mother, It is Corban, that is to say, a gift, . . . he shall be free," Jesus accused the Pharisees.

Jesus' mother stood at the foot of his cross, and Jesus, seeing her, said to John, the beloved disciple, "Behold thy mother." GOLDEN TEXT—Ephes. 6.1.

The Examiner

The Peterborough Examiner, published each evening by Peterborough Examiner Limited, Office Hunter and Water Streets, Peterborough, Ont.

W. RUPERT DAVIES, President
H. L. GARNER, General Manager
G. WILSON CRAW, Managing Editor

Subscription Rates 20c per week in City of Peterborough delivered by carrier; $6.00 per year by mail to outside points.

Members Canadian Press; Audit Bureau of Circulation; Canadian Daily Newspaper Association; Empire Press Union; Ontario Provincial Dailies Association.

TELEPHONE 4641
Private Branch Exchange to all Departments

SATURDAY, OCTOBER 23, 1943

Catholicism And The C.C.F.

Judging from the information which has been made public, we think that it has been too hastily assumed in some quarters that the recent declaration of the Roman Catholic Bishops shows a changed attitude toward the C.C.F. party. Indeed, the whole affair has been confused, and we think that a few matters should be made clear before the muddle is too great.

In the first place, we do not think that the Catholic laity appreciates the assumption made by many non-Catholics that it votes as it is told to vote. Many people whose information about the Catholic Church is limited, and who have few Catholic friends, maintain that the Catholic political line is rigidly fixed by the clergy; a very little experience of practical politics would show them that this is not so. Broadly speaking, the Church sets its face against political parties which is believes to be un-Christian in aims and practice; its opposition to Communism is a case in point. But adherence to a settled policy is far removed from dictating political opinion in matters of party politics.

What the Bishops decided upon is expressed thus in the Canadian *Register*, an official Catholic paper: "As the authorized spiritual advisors of the Catholic people, the Bishops declare that the faithful are free to support any political party upholding the basic Christian traditions of Canada, and favouring needed reforms in the social and economic order which are demanded with such urgency in pontifical documents". And now let us look at this passage from *Quadragesimo Anno*, issued by Pope Pius XI in 1931, and a classic already on social reforms: "Socialism appears to be afraid of its own principles and of the conclusions drawn from them by the Communists. In consequence, it is drifting toward truth which the Christian tradition has always supported. Indeed, it cannot be denied that its program often comes close to the just demands of Christian reformers".

Can this be interpreted as enthusiasm for the C.C.F.? It depends on what the C.C.F. holds out as its platform. If the C.C.F. expects to make light of the principle of private property it cannot expect support from the Church, which defends that right more ably and more sensibly than most capitalist statesmen. Again we quote *Quadragesimo Anno:* "It is just that any man who does a service to society and increases the general wealth should himself have a due share of the increased public riches, provided always that he respects the laws of God and the rights of his neighbour, and uses his property in accordance with the dictates of faith and reason". And finally, from the same papal statement of Catholic opinion, we quote: "No one can be, at the same time, a sincere Catholic and a true Socialist".

We do not see much support for a party like the C.C.F. in these statements or in the Bishop's declaration. The Catholic Church favours "needed reforms"; that is no news to anybody. It does not favour Socialism; that is clear. If the C.C.F. chooses, in time, to become another liberal-reform party it will doubtless get a portion of the Catholic vote; if it continues to be strongly Socialist, it will get none of it. To assume that thousands of Catholics have been aching to support the C.C.F. and have now been set free to do so is to misunderstand the situation. Catholicism and genuine Socialism do not mix.

Air Policies And Peace

One of the great post-war problems will be that of routes for airways, and national responsibility in civil aviation. Britain has taken the bull by the horns and has made a plan for herself, and in this plan a number of British Dominions are invited to take a share. Precisely what the U.S. is going to think about the plan remains to be seen. The fact is that a British airways scheme in which most of the Empire had a place would put not one, but many girdles round the earth, and no other country could begin to compete with it.

But control of the air will be a very hot question after the war, for every country will want as much of it as it can get, and some new word like Lebensraum will have to be coined to express "a fair share of air." Britain, in making her plan now, has been forehanded indeed.

The post-war extension of air travel cannot be anything but a blessing to Canada. We have several advantages in the matter of air-routes which we must exploit fully and wisely for our own good. If Canada can take a prominent place in the scheme of air-travel not only will we enjoy great commercial benefits, but our most serious national fault — parochialism of thought and spirit—will be given a death-blow. On the sea-lanes we are, in some respects, out of the way; but on the air routes we are on the direct path to many of the most significant places in the world, and we stand to benefit greatly from our favoured position.

A Red Cross Exhibition

May we draw the attention of our readers to the Red Cross Exhibition which will be held in Peterborough next week? It is being arranged in order to show the public what work the Red Cross is doing in wartime, and it will have demonstrations and displays related to the work of the local Blood Donors' Clinic, to education in nutrition, to home nursing, to the general charitable work of the Red Cross, and to its work in caring for prisoners of war. The exhibition will be an interesting and illuminating one, and we suggest that you determine to see it.

The Red Cross is one of the great—if not the greatest—compassionate organizations in the world. It does magnificent work in war, and in cases of great disaster, but it also keeps up a routine of helpful assistance year in and year out through its hospitals, its treatment of indigents, its mobile hospitals and ambulances, its training of nurses and home nurses, its maintenance of medical supplies for times of need, its instruction in public and personal hygiene, its care of children, and its instruction of children through the Junior Red Cross. All this work demands careful organization and supervision, and a great deal of money.

Money for the Red Cross does not usually have to be begged—it is forthcoming from the millions who know the Society and its work. Since the war began the people of Great Britain, with all the heavy claims upon them, have given £25,000,000, or about $111,000,000 to the Red Cross, and Lord Iliffe, the British chairman, said recently that £5,000,000 a year of this was subscribed in pennies by people in very limited circumstances.

The exhibition which will be held next week is not a money-collecting device, however, though you will doubtless have an opportunity to make a donation if you wish to do so. Its purpose is to show what the Red Cross is doing, and as that is a matter of public concern, the public should attend in great numbers.

Buying Souvenirs

From a number of comments which we have seen in the British press we judge that there is a good deal of dissatisfaction about the way in which American troops in Britain are spending their pay. They are using it to buy antique silver, which they send home to their families and friends. The British jewellers complain that the doughboys have no taste, and judge solely by price; they also complain that much fine stuff is being taken from Britain, never to return again.

The obvious solution to this problem is for the jewellers to refuse to sell, but apparently they cannot resist the sight of ready money in the customer's hand. Frankly, we cannot work ourselves up over the matter; people who do not want to sell what is in their shops can always find a way of refusing to do so.

But the exploiting is not all on the American side. We read of a Londoner who sold an American soldier one of the barrage balloons which floats high over the city. The Englishman who bought Brooklyn Bridge for a hundred dollars in cash has been avenged.

NOTE AND COMMENT

A scientist now says that man was never an ape. Now it's up to him to expose those apes who have never been men.

A Chicago girl has announced her engagement to Gundar Haegg, the world's fastest sprinter. Which just shows that flight is useless.

A politician recommends that education continue up to to eighteen. Once begun, it should be continued until death.

The U.S. mint is being criticised for making a dime that looks like a cent. Well, in these days of high prices a dime feels like a cent.

Marquand's Lives Of Desperation

By
SAMUEL MARCHBANKS

ONE of the greatest of New Englanders, Henry David Thoreau, says in his "Walden"—"The mass of men lead lives of quiet desperation. What is called resignation is confirmed desperation"; a latter-day New Englander, John P. Marquand, is so fascinated by these lives of desperation that he has written several novels about them. "The Late George Apley" (1937), "Wickford Point" (1939), "H. M. Pulham, Esquire" (1941), and how "So Little Time" all stress the desperation of their principal characters, and the latest is the most despairing of all. Marquand is one of the most accomplished of modern American novelists; his technique is admirable but unobstrusive, his approach to his theme is always comprehensive but modest, and his sense of satire is keen and brilliant. But his interest in despair is unflagging, and if the reader does not share his appetite "So Little Time" has some profoundly boring passages.

◊ ◊ ◊

DESPERATION and failure are only interesting to me—and I should not be personal if I did not think that a great many other people shared my opinion—when they are on a grand scale. The failure and despair of Richard II and and Richard III in Shakespeare's tragedies about them are profoundly interesting because their ambitions were great and their fall was disastrous. But Marquand's New Englanders have no great ambitions, and they never fall very far. They never wrestle with Fate; they let Fate shove them into a corner, and then they whine about it; even their despair is on the smallest possible scale. The art of the author, which is considerable, makes them fairly interesting, but he cannot conceal from us the fact that his heroes are dull bores, and that what they get from life is precisely what they themselves have put into it.

◊ ◊ ◊

FAILURE on a large scale has its fascination; failure on a small scale is merely tiresome. Marquand's heroes are not material failures; they always have more money than most of us. They are spiritual failures, and even in this they are dull. No mighty sin corrodes their souls; no vice eats away the anchor-chain, and sets their souls adrift. They simply achieve a greyness, a spiritual nullity. If they were ever Catholics, and confessed their troubles to a wise priest, he would doubtless tell them to stop playing the fool and take a grip on themselves. But in Marquand's books there are no priests, and no people of ordinary depth of perception; they are all nincompoops of one sort or another. There are nice nincompoops, aristocratic nincompoops, and vulgar nincompoops, but they are nincompoops to a man—dead and damned.

◊ ◊ ◊

SOMETIMES I feel that book-reviewing is a grossly unfair business. The ordinary reader chooses his books and reads what he likes; the reviewer reads a great part of what appears, willy-nilly, and every once in a while his gorged spirit revolts at the grossness of his diet. Marquand's latest book is about another of his spiritual failures; I hate spiritual failures, and I meet quite enough of them in daily life without seeking them in books; a great, fat book of 595 pages about a spiritual failure makes me spew, but I have read it, word by word and line by line, in the course of my business. How can I give a fair judgment of it? "So Little Time" has been praised by the American critics without stint; they seem to like Marquand's spiritually costive boneheads. I don't.

◊ ◊ ◊

BUT the book is not all weariness of the flesh. There are some splendid passages of satire in it. The war-correspondent Walter Newcombe is a brilliant caricature, and so is Milton Cooke, the financial wiseacre. Beckie and Fred, the urban rustics who fill their New England farmhouse with antique junk and have a playroom in a barn with fireproofed hay are touched off to a hair. The whole book is written with an art which any writer might envy, but because all the people in it are too dull to be interesting, and not grotesque enough to be fascinating the art is almost entirely wasted.

◊ ◊ ◊

THE principal character is Jeffrey Wilson, who wanted to be a playwright, but who found that his small talent was best employed in tinkering the inexpert plays of other men, and so he became a successful and wealthy "play-doctor." He married a rich wife, and lived a dull life, and when war broke out in Europe he was seized with apprehensions lest his son Jim should have to fight in it. Of course Jim does, and of course Jeffrey himself is too old to fight again, and the book closes when he strays into St. Patrick's cathedral and begins to recite the Lord's Prayer. One closes the book wishing that he had gone either to a cathedral or a first-rate philosophical library twenty years earlier, thus avoiding the necessity for a long book about a very dull fellow.

Extra Fancy

Apples are now under a price ceiling, the prices varying according to grade. This would be all to the good if grading were compulsory in all provinces of the Dominion. As it is there is no real safeguard against all apples advancing to the extra fancy class in those areas in which such grading is not required by law.

Few consumers are qualified to do instanteous grading and concurrent legislation to implement Dominion legislation is not operative in the province of Manitoba. To make the price ceiling really effective here, grade standards would have to be defined by provincial law. The consumers would then know what they are buying and be sure of getting it.—Winnipeg Tribune.

For Fairer Voting

An Ottawa dispatch on Wednesday indicated that the government is giving serious consideration to the adoption of the alternative vote system in single-member constituencies. This reform appears to be necessary because of the advent of third parties and the consequent splitting of the vote in three or more ways.

It is obvious that in the next federal election, the electors will be called on to express a preference as between the Liberals, Progressive Conservatives and the C.C.F., and in Alberta at least the Social Credit party will nominate a number of candidates. Under these circumstances the voter should be given opportunity to declare his second preference.—Calgary Herald.

More Than Mere Remorse

Repentance must be something more than mere remorse for sins: it comprehends a change of nature befitting heaven.—Lew Wallace.

Capital Closeups

(By JOHN DAUPHINEE, Canadian Press Staff Writer)

OTTAWA, Oct. 23 —(CP)—A couple of weeks back we picked out some samples from an unofficial glossary of navy slang—and the army has its own "slanguage" too.

Some of the soldier's words and phrases already have been adopted into ordinary usage—"ack-ack" for anti-aircraft, "brass hats" for high-ranking officers, "recce" for reconnaissance, "walkie-talkie" for field radio equipment.

But there are others not so common.

"There's the description of army office workers as "armchair commandos" or "chairborne troops"; "guppy-puppy" or just plain "guppy" for officer candidates; "glass house" for detention barracks; and "rompers" for battle dress.

The Salvation Army canteen is the "Sally Ann"; the soldier's heavy anklets are "spats"; and the walking-out uniform is familiarly known as a "zoot suit." A route march is a "bunion derby"; a tank is a "blitz buggy"; an army haircut is a "bowl bob"; and (appropriately enough) the mask or respirator is called instead an "exasperator."

The cooks are "galley slaves"; the man who gets posted to an isolated station is "bushed"; and most troops at one time or another get "hutnutty"—just weary of camp life.

Turntable:

Around the navy they're telling a story of crowded quarters that's turned the tables on the advertisements.

Ten Wrens were needed for important duties at headquarters but navy accommodation was lacking. Then somebody decided navy ratings could be used for certain messenger work; so 10 Wren messengers were detached and ratings put on the job. The girls are being moved to other duties outside Ottawa; the Wrens coming here are getting their accommodation; and 10 ratings are being housed in men's barracks which have enough space to house them.

It's a very temporary arrangement—but anybody who suggests the ratings are releasing women for active service is really asking for trouble.

Socialism and Town Life

(LEAMINGTON POST AND NEWS)

A GOOD way to look at this talk of socialism, and a government which runs everything, is to think of how this would work in a Canadian city or town — especially in one of the smaller places.

After all, Canada consists only of communities, and it is quite easy to get an idea of what might happen in Canada as a whole by thinking of what might happen in one community.

The same sort of people are available here to run things as are available to run everything in the country. What the individual citizen might think about it, whether he really wants to have a system under which, in his own town, the local factories would be run by the local authorities; in which wages and working conditions would be set by town by-laws; in which the local stores would all be combined into one big store, run by the town; in which the price of everything which comes in from the country on the market and the price of everything which is sold to the farmer in the surrounding countryside would be fixed by the local authorities—that is different.

Of course, out on the farms which are tributary to the town, the farmers would have to plant the crops, pay the wages and do the work which the local authorities instructed them to do.

If the community was to remain a democratic one, then the local authorities would have to be elected by the townspeople and the farmers of the surrounding area.

That is socialism. It is just as simple as that. The more the individual citizen thinks this over, the less likely it seems that he will really like this system. Under it, of course, no individual would ever start a new factory or business. That would be something to be settled by the authorities. They would have to think of what might be profitable to make in this town, and then tax every one to pay for building the factory in which it was to be made. Of course, if the goods from the factory were to be sold outside a town and its own farm area, the quality and price of these goods would have to be settled by some more important central authority — but that would only be an authority very much like the town council. After all, the same sort of people get elected to Parliament as get elected to town councils; the same sort of people are civil servants at Ottawa as are employed by town authorities.

If the Canadian people could only get accustomed to thinking of socialism in these terms, they would have a pretty good idea of how it would work—and it does not seem likely that there would be so many people advocating socialism as there now are.

You First Take a Part of the Sea

IN one of the booklets issued by the Netherlands Government an Englishman when speaking of the prowess and determination of the Netherlands expressed himself in the following terms: "Wonderful people you are. You begin by taking a part of the sea, build a dike around it. You pump out the water and get a polder. Having done that, you dig a canal through the polder and the work is not complete before you have built a bridge in order that you may pass over the canal."....

In the seventeenth century the work of draining lakes and wrestling land from the sea by means of dikes and pumping was seriously and systematically undertaken. In north Holland, with funds provided by stock companies headed by such men as Usselinex and other enterprising Zeeland and Flemish refugees, who also figured so prominently in the West India Company, money was made by selling lands recovered by such reclamation works. These parcels of land were then called polders or drained marshes....

This poldering or drainage took its rise in the days of Charlemagne and on a much larger scale with the advent of the windmill, which had been brought to Holland during the Crusades. The inventive Netherlander, who improved upon what he borrowed, began to perfect this contraption to make it applicable to the Lowlands in a big way. He enlarged the size of the arms and wheels and also made the interior a place for storage and for human habitation. He also added the device of the rolling top which enabled the men draining the land to catch the wind. Then, with dikes having been rude and unscientific, hydraulic engineering took its rise. Not only were the canals surrounding the dikes and polders improved, but pile drivers came into use for the sinking of whole forests of trees with their heads downward. Thus the draining and drying of acres with the aid of these windmills was made much more effective.—From "Crossroads of the Zuider Zee," by Hendrik de Leeuw. (Philadelphia Lippincott.)

On Italian Primitives

The fourteenth century Italian painting at large may be fairly illustrated from the work of Giotto. No artist surpassed him in technical proficiency during the entire century. He was never surpassed in solemnity, in seriousness, in religious feeling, and in original power. The artists of his time were frequently his equals and worthy rivals in the individual works. The fourteenth century painting has then these following general qualities. It did not attempt facial portraiture, it did not elaborate backgrounds or landscape details, it did not attempt perspective. The action and gesture are treated with more or less success, according to the individual genius and talent. The idea was the main thing. The artist was satisfied when he had conveyed it, and the public was satisfied when it grasped it. — From "Roman and Medieval Art," by W. H. Goodyear, M. A. (1893.)

Hard To Believe How Time Flies

OCTOBER 23

1913 Street car service to the Jackson Par[k] section has been restored with the com[pletion] pletion of new bridges on the route.

A large number of workers, formerly employe[d] in the Montreal De Laval plant, have arrived t[o] work in the De Laval factory here.

Rev. Dr. W. L. Murray, who held a number o[f] charges in the Peterborough pastorate dies i[n] Toronto.

Moving pictures of the recent world seri[es] games between the New York Giants and th[e] Philadelphia A's are shown at the Royal.

Peterborough Exhibition reports a credit ba[l]ance of $300. Total receipts were $6,300.

1923 Five civil cases on the docket at th[e] Fall Assizes here are disposed of in 3[0] minutes.

Peterborough Cheese Board sees 867 boxe[s] boarded with a high of 19 1-8 cents paid.

Fire in the woods near the home of Arthu[r] Pogue, Omemee, is extinguished by rain just a[s] the buildings were threatened.

Dr. R. L. King, formerly of Peterborough i[s] elected alderman in Prince Albert, Sask.

Recent ball game staged by Tris Speaker and other big leaguers here raised $863 for the Marmora G.W.V.A.

1933 The crown has completed its cas[e] against Yrgo Laurilia in the Cobour[g] murder trial.

Peterborough has a heavy fall of snow bu[t] Walter Peters says winter is not here yet.

George J. Sherry, county court clerk and registrar has completed 24 years of service.

Peterborough merchants decide to close their stores on the morning of Armistice Day.

4th Battery is being congratulated on winning the Montizambert Trophy in the Canadian Artillery Competition.

IN WAR TIME

1918 Ptes. Sam Long, Wilbert S. Griffin, and Fred Barrett are officially reported wounded.

It is announced that in spite of the flu epidemic $13,586 has been raised so far in the Red Cross campaign.

At the Fall Assizes Mr. Justice Latchford call[s] attention to the necessity of precautions in connection with the epidemic.

Herbert York, a Peterborough soldier back from overseas dies in the Mowat Hospital, Kingstown.

Donald Denham, son of W. H. Denham of th[e] Quaker Oats Company is dead here, a victim o[f] pneumonia.

A Bible Message

Now if we be dead with Christ, we believe that we shall also live with him: knowing that Christ being raised from the dead dieth no more; death hath no more dominion over him. For in that he died, he died unto sin once: but in that he liveth, he liveth unto God. Likewise reckon ye also yourselves to be dead indeed unto sin, but alive unto God through Jesus Christ our Lord....

I speak after the manner of men because of the infirmity of your flesh: for as ye have yielded your members servants to uncleanness and to iniquity unto iniquity; even so now yield your members servants to righteousness unto holiness. For when ye were the servants of sin, ye were free from righteousness. What fruit had ye then in those things whereof ye are now ashamed? for the end of those things is death.

But now being made free from sin, and becom[e] servants to God, ye have your fruit unto holiness and the end everlasting life. (Rom. 6: 8-11, 19-22.)

◊ ◊ ◊

He that hath an ear, let him hear what the Spirit saith unto the churches; He that overcometh shall not be hurt of the second death. (Rev. 2; 11.)

Unconsidered Trifles

Father: "So you love my daughter?"

Suitor: "Love her? Why, I would die for her. For one soft glance from her sweet eyes I would hurl myself off a lofty cliff—glad of the chance to sacrifice myself in her name."

Father: "Well, I forbid the marriage. I'm something of a liar myself and one is enough in a small family like ours."

◊ ◊ ◊

An English society matron, visiting a farm i[n] her new W.A.A.F. uniform, and feeling very pa[triotic], triotic, coldly eyed a young farmer, busy milking a cow.

"And how is it, good man, that you are not at the front?

The farmer took a straw out of his mouth, spat and replied:

"Because, mam, there ain't no milk at that end!"

◊ ◊ ◊

One Negro was worrying about the chance of his being drafted for the army. The other consoled him.

"There's two things that can happen, boy. You is either drafted or you ain't drafted. If you ain't, you can forget it; if you is, you still got two chances. You may be sent to the front and you may not. If you go to the front you still got two chances, you may get shot and you may not. If you get shot, you still have two chance, you may die and you may not! And even if you die, you still has two chances."

Towards Equal Pay

The progress toward equality of status as between men and women doing the same work is slow and not altogether sure. Despite the government ordinance more than a year ago on the subject, through the National War Labour Board, women in industry are not being equally paid for equal work. It is not surprising, therefore, that the application of Ottawa women teachers to the Collegiate Institute Board for equal pay with the men has been refused.

Instead, a resolution was passed by the board in favour of an increase in maximum salary. The application in the first place by the women teachers probably was made more for the record than with any real anticipation of its being granted. The increased maximum will doubtless be accepted philosophically, with the resolve that it will be renewed again later on.—Ottawa Citizen.

Staples, while Mrs. Ryley showed samples pictures, etc., to illustrate the value of the beet.

Mrs. Thorndyke won a small prize for remembering the correct amount of sugar made from a two pound beet.

A duet, "Flow Gently Sweet Afton" was sung by the Misses Marion and Evelyn Preston. Miss Arkles told in an interesting way the story of the first Canadian Thanksgiving and its origin.

A wool winding contest was won by Mrs. Mason and Mrs. H. H. Ryley. Mrs. Thorndyke told of an Institute meeting held somewhere in England at which the Queen of England was the guest speaker.

While lunch was being prepared the ladies were busy piecing quilt blocks. A social half hour was enjoyed and the meeting closed with the National Anthem. Mrs. Jarvis invited the ladies to meet at her home for the November meeting.

80 Men Given Course At Armouries

Officers and N.C.O.'s who participated in the refresher training course held in Peterborough for the first time this year expressed the hope that they would be able to come back here for future training periods. Nearly 80 of these men, full-time members of Reserve training and administrative staffs, went through their course here and were pleased with the type of terrain afforded by the surrounding district, Major J. McGrath, M.M., of the Prince of Wales Rangers said yesterday.

"Some very good work was done from ridges," Major. McGrath explained, "and the ground lent itself admirably to the purposes of training. Formerly along basic training lines the course was of a higher grade this year and involved improvements of battle procedure and tactics on the ground. Training was in charge of Lt. Col. F. F. Grant, E.D., General Staff Officer of Military District No. 3."

Revealing that the theatre party last Tuesday had been a success, Maj. McGrath stated that plans were being formed to hold more parades of a recreational type, perhaps spaced at intervals of six weeks or so. "We have been going pretty steadily at our training," he said.

Qualifying Schools

At present the Rangers are holding qualifying schools for various officers and NCO's recommended by the Battalion command, new lieutenants who are qualifying for captain's rank and non-commissioned officers for rank up to that of sergeant. Classes are held every Thursday evening and every second Sunday morning, and examinations are scheduled to take place on the 11th and 12th of December. Formerly candidates had to go away from Peterborough to finish the more advanced parts of the qualifying course, but that has been made unnecessary now, since full facilities are available at the Armouries here in town.

Weather permitting, a tactical exercise will be held on Sunday for the regimental school involving the setting up of defense positions.

—BUY VICTORY BONDS—

Police Recover Jewelry, Furs

TORONTO, Oct. 23 — (CP). — Police here said to-day recovery of $5,000 in jewellery, furs and clothing stolen from Toronto homes in the past two weeks has been made following the arrest of two St. Catharines and Hamilton youths.

The pair are under arrest on four charges of housebreaking and a fifth charge of carrying a loaded revolver was laid against one youth police said.

Detectives of the housebreaking squad arrested the two as they were leaving a downtown theatre. Numerous articles of jewellery were found on them, police stated, and a check-up revealed they had rooms in four houses. These were searched and more jewellery recovered, police said.

A solitaire diamond ring worth $1,400 was among the jewellery which police said was disposed of in various sections of the city. Most of the furs reported stolen from North Toronto and East-end homes has been recovered, police said, adding that the investigation is continuing.

—BUY VICTORY BONDS—

W.I. Members Name Delegate

BETHANY, Oct. 23 — (ENS).— Mrs. W. A. Thorndyke entertained the Women's Institute at her home on Glengarry Road for their October meeting, fifteen members and four visitors were present.

Mrs. H. Staples presided, Mrs. Roy Jarvis acting as secretary in the absence of the regular executive, Mrs. A. H. Monk.

Letters of thanks for fruit and cards were read from Mrs. Ernest Fallis and Mrs. Earl Smith.

An announcement regarding the annual convention at the Royal York Hotel, Toronto, was read and the president, Miss Staples was nominated the delegate for this year. It was decided to hold the boxes for the boys overseas until January because the church and home folks were remembering them for Christmas It was decided to replenish the first aid supply kit at the public school, with the most needful articles Mrs Prince reported that a box was sent to the returned men at Newfoundland, filled with comforts valued at $36.00. The quilt committee decided not to hold a quilting in October, but to continue piecing quilts for the coming November quilting. Mrs. Thorndyke then took charge of the following program.

A most interesting and instructive paper on the sugar beet industry, and prepared by Mrs. H. H. Ryley was read by Miss

Paying Reward

PHILADELPHIA, Oct. 23— (AP). — The Philadelphia Transportation Company posted this notice: "Ten dollars reward to any employee obtaining a new worker who stays in service at least 30 consecutive days."

Meet one of Canada's

*FIGHTING SONS

*** FLIGHT-LIEUT. D. P. MacINTYRE, D.F.C., D.F.C. (U.S.)**

Canadians, this is one of the men who is fighting for us. He didn't want his own story told, and only consented when we explained that it would help to sell Victory Bonds. Quiet, friendly and unassuming, he wears the ribbons of two Distinguished Flying Crosses side by side — one conferred on him by Great Britain—the other a decoration by the United States of America.

Born and educated in Saint John, N.B., from Public School to the University of New Brunswick, he took up the quiet life of a school teacher. He tried repeatedly to join the R.C.A.F., but he never got past the corporal at the front door. A travelling unit, with a medical examiner, arrived in town one day. They stopped MacIntyre on the street and inquired the way to the recruiting depot. He hopped on the running-board, drove past the corporal, and had his medical then and there.

His biggest thrill came in November, 1941, when his Wing Commander announced they were going to bomb the "Big City" that night . . . they bombed Berlin.

We asked him how he got his citation, but he put the matter off simply as a bit of good luck, and we had to get the details from Ottawa. He suggested that we should write up some of the other boys, "Martin for instance, with 98 trips under his belt."

Young MacIntyre had his adventures over the desert, too, and he got a ribbon from the United States for a job over Benghazi. He didn't want to talk about that, either. But he had some remarks to make about the comradeship of the desert,

and the democracy. No ranks or badges except on duty. When the boys line up for grub, they stay in line. If the commander is eighth in line, he is served eighth. Once MacIntyre saw a big shot push ahead. The cook promptly roared, "get into line." The big shot grinned — and did.

Raids. They had plenty of raids. They bombed Hamburg, Ruhr, Essen, and the big Renault works north of Paris. Finally they were shot down in Norway.

After a series of breathtaking experiences that cannot be told now, Lieutenant MacIntyre escaped and found his way back to his own squadron. He got the British D.F.C. for that exploit. He's overseas again now, after a short holiday in Canada.

We asked him what the lads "over there" thought about our Victory Loans. He told us that the men follow any news of these with interest — and lots of them subscribe themselves. Flyers in England and Africa believe there is a very fine effort being put up at home — and that Canadians are really "digging deep" . . . that it was a pretty swell feeling to know that the folks at home were doing a "job."

FLIGHT-LIEUTENANT D. P. MacINTYRE'S OFFICIAL CITATION

"One night in April, 1942, Flying Officer MacIntyre and Pilot Officer Hewitt (RAFVR) were captain and navigator, respectively, of an aircraft detailed to carry out a low level attack on the German Naval Base at Trondheim. The target was located and in the face of intense opposition from the enemy's ground defences the attack was pressed home with great coolness and determination from a low level. During this operation the aircraft was hit. The outer portion of the wing caught fire and the fuselage and cockpit were filled with smoke. Soon the aircraft was well alight and as it became uncontrollable, Flying Officer MacIntyre decided to descend on to a lake to which he was directed by Pilot Officer Hewitt. This he achieved by a feat of superb airmanship. The crew then manned their dinghy and made their way to the side of the lake. After a perilous journey and suffering great hardships, Flying Officer MacIntyre and his crew eventually reached England. The greatest credit is due to both these officers for their calm efficiency and courageous devotion to duty."

☆

We who stay behind have a deep and solemn obligation to our men in the armed forces. Our debt to the dead is to carry on the task for which they died—our obligation to the living is to shorten the war, to bring them home sooner. Our privilege, as well as our responsibility, is to "dig deep"—deeper than before—and buy Victory Bonds.

Speed the Victory

BUY VICTORY BONDS

S-23

NATIONAL WAR FINANCE COMMITTEE

Batting Title

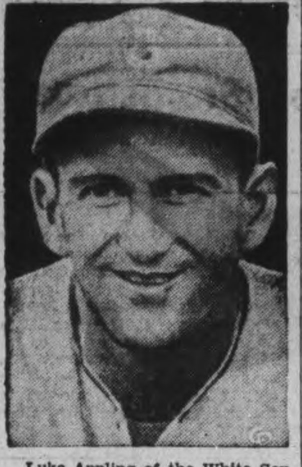

Luke Appling of the White Sox who cornered his second American league batting title during the past season. He won the title this year with .328. His other triumph was in 1936, with .388.

Sports Spice

By HUGH FULLERTON, JR.
Associated Press Sport Writer

NEW YORK, Oct. 23—(CP)—The other day the Auburn, N.Y., Citizen-Advertiser ran a picture of Joe McCarthy under the caption: "All America Future Book."... And probably the makeup man caught the devil for not deleting the word "future."

One-Minute Sports Page

Sportsman's Park, the St. Louis baseball orchard, once housed a half-mile race track (page Jedge Landis) as well as a shoot-the-shoots, which is probably what the Cardinals stepped on during the world series...When asked about the prospects for the major league season recently Paul Waner answered: "Who knows? I may be a $10,000 beauty next spring"..Illinois sports scribes are plugging 17-year-old Eddie Bray, Illinois left half, for the "Kids' All America."...Says one: "He might score eight out of 10 times as a post runner (with a strong team). What's more, he can—and likes to—tackle."

Today's Guest Star

John Berkebile, Burlington (Ia.) Hawk-Eye Gazette: "The University of Iowa Hawkeyes last Saturday all but eliminate Hunchy Hoernsche-Meyer, the great Indiana passer, as All America fodder, which secretly brings great rejoicing to sports headline writers—who have been trying all season, without success, to squeeze Hunchy's name into any of the type faces back in the composing room."

Couple of Good Scouts

In accordance with the Big Six Conference's non-scouting agreement, Coach Dewey Luster of Oklahoma recently mailed the Sooner "A" formation and single wing diagrams to Kansas State's Ward Haylett in preparation for their football tilt today and Haylett sent Luster K. State's Warner formation ...Then last Monday "Shorter" decided to put in some plays from a balanced line and wired Haylett... That same night Luster was wearing a broad grin as he displayed Haylett's reply: "We are taking up the T formation this week."

Additional Sports On Pages 7, 12

WRESTLING
Tues. Oct. 26

Grudge Bout

You won't want to miss this action-filled bout. A new referee will be on hand for this bout.

GENTLEMAN JACK
Clayborne
vs.
JOHN "KILLER"
Katan

New Referee Tuesday TOMMY NELSON

BROCK ST. ARENA

Gen. Admission	50c
Reserved	75c
Ladies (any seat)	50c
Children 25c (plus tax)	

SPORTS – DAY BY DAY

By FRED D. CRAIG

The Peterborough Ladies' Basketball League is now all set for the coming season with six teams lined up for the campaign which is billed to start on November 12 with a double-header. The C.G.E. Generals and Electrics are back in the league again this season and the St. John's girls after an absence of a year have returned to the basketball wars. Herb Payne is sponsor for the new team made up of most of the stars of last year's Y.M.C.A. seniors and Cadets and the outfit will play under the name of the Transports. The Y Cadets are competing again and so are the Normal School girls. The teams all expect to field strong aggregations and league officials are predicting a good season with plenty of competition all the way down the line. Incidentally the opening night's schedule has already been arranged. It brings together the Generals and the Y Cadets in the first half of the twin bill and Herb Payne's Transports and the St. John's team will battle in the other end of the double-header. The two opening games should be keenly contested and get the season away to a classy start.

* * * * * *

The general feeling among the wrestling enthusiasts seems to be that next Tuesday night's clash between Palermo John Katan and Gentleman Jack Clayborne should be full of the old tobasco, no matter how efficient this new referee Tommy Nelson turns out to be. There is no love lost between the two battlers and both are still plenty angry over the climax of last Tuesday's bout so that they are liable to pick up the brawl just where they left off in which case Nelson will have to be a one-man riot squad if he has any serious hopes of keeping that pair under control. The Colored Comet has shown that when he loses his temper he can be just as ruthless as his opponent. In fact Clayborne has gone berserk several times here and Katan has been his opposition on each occasion. As for the Panther he is tough any time. He believes that anything is justified in the modern science of wrestling and so he hands out the works. We have an idea that Referee Nelson is going to have his hands full, especially if he tries to hold battlers too closely to the rules. In the mood in which they will take the ring next Tuesday night official interference is about the last thing they will be looking for or wanting. It all adds up to a colorful session with the result very much in doubt.

* * * * * *

Nip Dwan Passes

Older ball fans and players will hear with regret of the death in Toronto Friday of John 'Nip' Dwan, best remembered in Peterborough as manager of the famous Toronto Hillcrests ball club in the days when that outfit was a name to conjure with in baseball. Peterborough's first association with Dwan came just after the First Great War when Jake Solomon staged a revival in ball here, floated a city league and had nerve enough to enter the winners in the newly formed O.B.A.A. senior series, thus making this city a charter member of the O.B.A.A. Nip was managing the Hillcrests who won the Toronto title that season and the Peterborough winners were tossed in against the strong Queen City outfit. With the celebrated Ed Cannonball Scott doing the hurling for them the Hillcrests took the series in two straight games. The local crew gave them a good battle in the first game, played here, thanks mainly to the effective curve ball pitching of Howard Kirn whose curves gave the hard-hitting Hillcrests plenty of trouble. The return game played in Toronto was easy for the Dwan outfit. Afterward Dwan often visited Peterborough for Central Ontario League games in which he was interested and he made many acquaintances here. He had a long and successful connection with sport, managing the Toronto Capitals and Toronto Argonauts in football and acting as a business manager of the Chicago Cardinals professional hockey team and in a similar capacity with the New York Americans. Afterward he organized the National Sea Fleas when the late Frankie Collins, Peterborough star, played with that team.

* * * * * *

Alex Weir former Belleville baseball and hockey player is now a resident of Niagara Falls and has been distinguishing himself as a bowler. Weir is so well known here that the following reference to him in Ken Colling's Belleville column based on a letter the Quinte scribe received from a former Belleville resident: "In his letter Freddy enclosed a clipping from Bill Gaynon's sports columns in The Niagara Falls Review which has to do with Alex Weir's bowling prowess. We all remember Alex as a baseball and hockey player here over 15 years ago when he pitched and played outfield for the old Nationals and bounced 'em around on the defence for Eddie Thomas' pucksters. Regarding Alex's bowling accomplishments over a Niagara Falls alley in league competition recently, Bill Gaynon had this to say: "While we were getting all hopped up over our old pal Wilbur Whitehead posting an 812 triple in the City League matches, Alex Weir of C.N.R., popped in late to count 816 for the evening's big three. Incidentally this fella Weir has an athletic background that hooks him up with some of the best ball teams in Eastern Ontario. He was a regular outfielder on those great Belleville squads that boasted those immortals of Ontario diamonds, "Peenie" Mills, Hoot Gibson and Redskin Jack Williams."

* * * * * *

Slated For Commandos

Kingston hockey enthusiasts had a look at a couple of good amateur stars the other day when Edgar and Remie Laprade, the Port Arthur stars were inducted into the army. However Bill Walshe, Kingston sports scribe, rather wistfully, we imagine, has to admit that the brilliant pair from the head of the lakes are pointed toward the nation's Capital, rather than to the Kingston army team. Here is what the Kingston sports writer has to say about the pair: "Edgar and Remi Laprade, brother stars of Port Arthur, who were lined up by Ottawa Commandos for Quebec Senior League play this winter, were inducted into the army in Kingston yesterday and if they are members of the Ordnance Corps they should be stationed here for basic training. Ottawa Army officials did not take any chances on missing out on the induction and assigned a photographer to snap the scene. The two brothers were at Fort Frontenac yesterday but it was hinted they will be rushed back to Ottawa to resume hockey practice with the Commandos. Remi Laprade is a younger brother who promises to continue the family fame in hockey. Bert and Edgar played star hockey in Port Arthur, refusing many professional offers. They would be more than welcome by the Kingston seniors but they enlisted in Ottawa, as is their privilege, and they will likely get their army training in the Capital, under James McCaffrey. Sports is playing a major part in the conditioning of men in the services and while the manipulating and manoeuvring of a few certain stars may be objectional the vast majority are benefitting by athletics which are compulsory as a method of physical training."

* * * * * *

Three of the members of last year's Peterborough hockey team, Joe Blewett, Perc Nicholls and Hub Macey were in the line-up of the Kingston hockey team which was defeated 7 to 1 in Cornwall last night. So were Ron Nelson and Red Tilson of the Oshawa Generals. The Cornwall version of the game is that Lex Cook's team had too much balance and polish for the new Kingston outfit and that is probably true. The Hamill gang have only been together for a few workouts and there has been little chance to develop any teamwork. The chief problem so far has been sizing up the material and trying to make the best selection from the players available. There is a lot of potential strength in that Kingston lineup, however, and the club will be heard from later on. Ron Nelson was the only Kingston player to fire a goal last night.

* * * * * *

Sporting Chili Con Carne: Jim Coleman in the Globe and Mail today says that the youngsters of Toronto lost one of their best friends in the passing of Nip Dwan....The former Hillcrest leader certainly did a lot for young athletes during his long career in sport....Promoter Tunney has built up a good supporting card for next Tuesday's wrestling show... He has the rowdy Dick Hogan matched against Freddy Steele and Sergt.

(Continued on Page 12)

"Ghost" Of Grid

A real "ghost" of the gridiron is Private John Dudenake, 21, of Pocatello, Idaho. A year ago a U.S. Marine captain stepped over the form of a fallen paratrooper, looked at him and said, "He's dead," and passed on. The paratrooper, Dudenake, was not dead, although later officially reported killed. He recovered from wounds. Today he's a member of Lakehurst, N.J., naval air station grid team.

TRAINING CAMP NEWS FLASHES

By The Canadian Press

Ott Heller, 33-year-old Kitchener, Ont., defenceman who has served alongside 12 different partners in his lengthy career with New York Rangers, predicts Centre Bill Cowley of Boston Bruins will score 100 points in the National Hockey League this season. Heller obviously bases the prediction on frail defences most clubs are expected to present this season and the wide-open hockey likely to prevail under new forward-passing regulations. Even at that, it's hard to picture Cowley shattering so conclusively the existing record of 73 points in a season held by Cooney Weiland, former great Bruin centre.

Heller says his most effective rearguard partner was Walter (Babe) Pratt, now with Toronto Maple Leafs. Pratt and Heller had only 14 goals scored against them in 1939-40 when Rangers and their rivals were at full strength. Cowley was the principal troublemaker. "We used to sit up nights figuring out ways to stop him and the next game he'd shift us silly," said Heller.

Bert Gardiner reported to Montreal Canadiens, stilling speculation on whether he would play with Montreal, Chicago Black Hawks or Boston. Montreal officials said Gardiner "probably will remain with the club." Bert likely will receive stiff opposition for No. 1 netminding job from Bill Durnan and 17-year-old Jerry McNeill, who will play the full 60 minutes against Boston in an exhibition game at Quebec Sunday.

Frank McCool, in line for the goaltending job with Rangers, has been forced to quit hockey at least temporarily because of stomach ulcers. Frank recently was discharged from the Canadian army because of the ailment. Now the net job is open to Ken McAuley, Elwin Rollins and Don Murray, with McAuley favored.

Defenceman Bucko McDonald will lead the Blues and Pratt will head the White for Toronto's annual Kiwanis benefit game next Thursday. Leafs' first pre-season test will come against St. Catharines Saints of the Senior Ontario Association next Wednesday.

Manager Jack Adams says he will give his remaining rookies a chance to strut their stuff with Detroit Red Wings this week-end — against Cleveland Barons Saturday and Indianapolis Caps Sunday and Monday. Every Rookie will be used and their performances in the three games will determine whether they land regular positions.

McGill Plays

MONTREAL (CP). — McGill University returns to open competition today for the first time since the close of the 1939 grid season when a college team takes the field at Molson Stadium against Montreal Navy in a scheduled fixture of the Q.R.F.U. The Red and White will finish out the the season with the Union but, because of the late start, each game with Union clubs will count six points in the league standing.

BUY VICTORY BONDS

Too Many Entries

NEW YORK — (AP) —So many entries—22 in all — appeared for today's 24 annual Ardsley handicap for juveniles at the Empire meeting, the officials decided to split the race with a $10,000 purse for each 11-horse half.

BUY VICTORY BONDS

3 In Futurity

LOUISVILLE — (AP). — Only two horses will oppose John Marsch's Occupy, leading juvenile of the year, in the Breeders' Futurity on today's opening card of the fall meeting at the Churchill The race carries with it a purse of $5,000.

BUY VICTORY BONDS

$20,000 Handicap

BALTIMORE — (AP). — Four-year-old Shut Out and nine other horses go to the post today in the 30th running of the $20,000 Washington Handicap, feature of the program at Pimlico. Jockey Eddie Rocaro will be up on Shut Out.

Free! $400.00 IN WAR SAVINGS CERTIFICATES

3 War Savings Certificates Will Be Given Away Free Each Week For the Next 26 Weeks

In the "Hidden Name" Contest

HERE IS THE CONTEST PLAN—

DON'T MISS YOUR NAME

Each week for 26 weeks the names and addresses of people residing in Peterborough and district will appear in the advertising cards on this page. All you have to do is locate your name, clip out the advertisement in which your name appears, take it to the advertiser's store and establish your identity and you will receive—

A $5.00 War Savings Certificate Free

The Last Week of the Contest 5 War Savings Certificates Will Be Given Away

PATRONIZE THE PATRIOTIC ADVERTISERS ON THIS PAGE

AUTO PARTS

Lend—To Keep 'em Flying
MILLER'S
Percy W. Gardner, 540 Weller St.
The home of a million parts
New and Used Parts for cars and trucks
208 George Phone 3650

Help Win the War
HUGHES' AUTO WRECKERS
Can help you keep that car rolling. New and used parts for all makes of cars and trucks. Cars bought in any condition.
Cor. Monaghan Rd. and 7A Highway Phone 3213

AUDITING

Lend—To Keep 'em Flying
PETERBOROUGH AUDITING SERVICE
We take care of your income tax worries
184 Charlotte Phone 6791

BEAUTY SHOPS

Lend For Victory
Visit KAWARTHA
Beauty Salon
Permanent Waving. Up-to-the-Minute Hair Styling
210 Charlotte Phone 7385

Lend—Keep 'em Flying
VISIT
PATRICIA BEAUTY SALON
Distinctive styling for discriminating women
184 Charlotte Phone 3454

BUILDING MATERIALS

Pledge Your Savings To Hasten Victory
BEAVER
Lumber Company Limited
"Try our friendly service"
Lumber, Millwork, Building Materials
78 George Phone 4638

Remember! This Is Your War Too
H. GIVEN & SONS
Wood - Lumber
Building Materials
500 Gilchrist Phone 6175

Get Behind the Boys Behind the Guns
HAROLD SCOTT
Lumber, Builders Supplies, Woodwork, Roofing, Flooring, Insulation
485 Reid St. Phone 9032

CLOTHING—MEN'S AND WOMEN'S

Buy War Savings Stamps To Stamp Out Hitler
A. FINE'S
Clothing, Dry Goods, Home Furnishings
Credit arranged according to War-time Prices Board regulations
189-91 Charlotte Phone 9715

Lend For Victory
BARRIES LTD.
Ladies' Wearing Apparel and Furriers
312 George St.

CONFECTIONERY

Pledge Your Savings To Hasten Victory
T. H. HOOPER
Caterer and Confectioner
Three Stores on George St.

CIGAR STORES

Get Behind the Boys Behind the Guns
PLAZA
Billiard Academy
Magazines
Tobacco, Sundries
178 Charlotte Phone 8964

DEPARTMENT STORES

Keep Your Certificates ...Don't Cash Them
For economy, variety and value buy your requirements at the
CANADIAN DEPARTMENT STORES
Cor. George and Charlotte Sts.

DRY CLEANING

Stamps Buy Bombs Buy War Savings Stamps
LANSFIELD
Cleaners and Dyers
Your clothes are important
Keep them in condition
Call 4633 177 Charlotte

DRUG STORES

Lend For Victory
McLEOD'S DRUG STORE
Miss Lois Leach, 265 King St.
Soda Bar
Tobaccos, Magazines
Phone 7745 55 Park St.

DAIRIES

Lend For Victory
CLANCEY'S
Better Dairy Products
Krim-Ko-Chocolate Drinks
Children love them
Phone 7124

Lend For Victory Stamps Buy Bombs
SUNSHINE DAIRY
Tell the baby not to cry
Our driver will be along soon.
Phone 7834

This Time We're All in the Front Line
TRY SILVERWOOD'S DAIRY PRODUCTS
Phone 5751

Get Behind the Boys Behind the Guns
TRY MERRITT'S DAIRY PRODUCTS
Rich in vitamins
339 Burnham W. Phone 8432

Stamps Buy Bombs
WHITFIELD - MORRISON
Dairy Products
Government Tested Herds
Phone 8072 for Service

Lend—To Back the Attack
CAMPBELL'S DAIRY PRODUCTS
"If it's Campbell's it's Creamy"
Phone 4677

FLORISTS

Lend For Victory
SORENSON'S FLORIST
Cut Flowers, Potted Plants, Wedding Bouquets, Floral Designs
39 Argyle Phone 4462

Remember! This is Your War Too
MRS. H. ASHBURY
(Successor to D. Jordan FLORIST
Flowers for every occasion
Floral designs our specialty
Member of the F.T.D.A
316 Charlotte Phone 4982-3054

FUEL

Lend For Victory
PETERBORO FUEL & TRANSFER CO. LTD.
The Best Clean Fuel
Phone 4629 134 Aylmer St.

Lend to Back the Attack Buy War Savings Stamps
H. B. TAYLOR & SON
Coal — Wood
160 Aylmer N. Phone 4165

FUNERAL SERVICES

Lend—To Back the Attack
NISBETT FUNERAL HOME
Assures you Personal, Helpful Attention
347 Charlotte Phone 7263
Lady Attendant

Lend—To Keep 'em Flying
T. J. LANE & SON
Funeral Director
Dignified Funeral Service
243 Hunter W. Phone 8184

FRUITS AND VEGETABLES

Remember! This is Your War Too
DE CARLONIS QUALITY FRUIT STORES
Domestic and Imported
Fresh Fruits and Vegetables
116 Charlotte Phone 6592

FURNITURE

Lend For Victory Buy War Savings Stamps
CHERNEY BROS.
For Better Values in Home Furnishings
178 Hunter W. Phone 8392

Buy War Savings Stamps To Stamp Out Hitler
SHOP AT FINE'S
For Real Bargains in Furniture
186 Hunter W. Phone 3475

GROCERIES

Get Your Teeth Into the Job Buy War Savings Stamps
WHITESIDE'S
Quality Groceteria
Meats, Fruits, Vegetables
Fred Young, 311 McDonnel St.
346 Charlotte Phone 5715

HOTELS

Get Behind the Boys Behind the Guns
You will enjoy the hospitality of the
EMPRESS HOTEL

JEWELLERS

Lend For Victory
BERT AUSTIN
Jeweller and Watchmaker
Diamonds, Watches, Silverware
Cash for Old Gold
196 Charlotte Phone 5451

LENDING LIBRARY

Lend—To Keep 'em Flying
GRETA GILES
Lending Library
We now have the new books you have been waiting for
190 Charlotte St. Phone 9474

MANUFACTURERS

THE CANADIAN NASHUA PAPER CO. LTD.
Are 100% behind the War Saving Stamp Campaign

MILLINERY

Lend—To Keep 'em Flying Buy War Savings Stamps
Try OLGA HASKILL
For Distinctive Millinery
Newest and Exclusive Styles
312 George Phone 317?

OPTOMETRISTS

Lend—To Back the Attack
Your eyes are important
Don't neglect them
M. J. ROCHE & SON
Optometrists
188 Charlotte Phone 657?

RESTAURANTS

Churchill Says: Lend For Victory
CHURCHILL'S
Restaurant says:
Buy War Savings Stamps to Stamp out Hitler
394 George St.

Remember! This is Your War Too
The two best places to eat are
HOLLYWOOD CAFE AND HOME
Food—as you like it
172 Charlotte St.

Lend For Victory
You will enjoy eating at the
DELUXE CAFE
328 George St.

SERVICE STATIONS

Remember! This is Your War Too
Proper lubrication is important to keep that car rolling.
PRESTON'S SERVICE STATION
272 Charlotte Phone 6844

SHOE REPAIRS

Help Win This War Conserve Shoes
C. HOPKINS
Shoe Rebuilders
Make old shoes look like new.
292 Charlotte Phone 632?

SHOE STORES

Remember! This is Your War Too
Buy Your War Savings Stamps at
R. NEILL LTD.
Your Family Shoe Store
350-354 George St.

TOBACCONISTS

Get Behind the Boys Behind the Guns Buy War Savings Stamps
OUTRAM & CO.
Wholesale Confectioners and Tobacconist
186 George St.

WELDING

We're All in The Front Line Now
PETERBORO WELDING WORKS
Electric and Acetylene Welders of all metals
Boiler Welding
Gov't. Approved Welder
226 George St. Phone 3897

CORNWALL ARMY LACES KINGSTON TEAM 7-1 BEFORE 2,000 FANS

LISTEN
TO THE
Academy Award
Play
"DEAR COUSIN"
STARRING
ONA MUNSON
Over
CHEX
This Sunday
9 to 9.30 p.m.
Presented For Your Enjoyment By
CHERNEY BROS.

Blewett Plays With Losers In Rough Tilt

CORNWALL, Ont., Oct. 23—(CP)—Lex Cook's new Cornwall Army hockey squad, entrants in the Q.S. H.L., handed Kingston Army of the Senior O.H.A. a 7-1 lacing here last night in the first exhibition game of the season, before 2,000 fans.

The Cornwall club packed too much balance and polish for Red Hamill's charges and there was never much doubt about the verdict after the scoreless opening frame. The home team scored three in the second and four in the third to coast to their win. Kingston's lone tally was slapped home in the last frame.

Bud Poile, former Toronto Leaf star, and Punch Imlach set the scoring pace with two goals each. The other counters went to Jack Riley, Johnny Dennison and Jerry Brown. Ron Nelson got Kingston's only goal.

The game was fast and bruising for a pre-season exhibition and the new rules speeded up the play considerably.

Lineup:

Kingston—Goal, Mortimer; defence, W. Mortimer, Booth; centre, Latoski; wings, Brydson, Macey; subs—Thompson, Hamill, Tilson, Nichols, Cooper, Nelson, Tisdale, Corrigan, Blewett.

Cornwall—Goal, Dion; defence, Knott, Shewchuk; centre, Poile; wings, Fasano, Woodward; subs — Church, Laurent, Mario, Conacher, O'Flaherty, Imlach, Brown, Riley, Dennison.

Referees — Contant and Ivan, Cornwall.

Marmora Wins

MARMORA, Oct. 23— (ENS)—Playing an exhibition rugby game on the Deloro ball grounds on Friday afternoon Marmora high school defeated Madoc by the score of 16-0.

Conspicuous for the winners were Earl Cousins, Ray Goodchild and Will McInroy in backfield, Glen Lavender on the line and George Cheeseman, snap.

Madoc high schol girls' softball team engaged the Marmora girls at the same time and avenged a defeat sustained in Madoc through winning by 12-6.

——BUY VICTORY BONDS——

TRANSPORTED CANADIANS

The Merchant Navy of Britain carried over all the quarter-of-a-million Canadian soldiers now in Britain.

Sport Shorts From Britain

By ALAN NICKLESON
Canadian Press Staff Writer

LONDON, Oct. 23.—(CP).—The thousands who watched this strange (strictly from an English angle) softball circuit which this summer became an integral part of the Hyde Park sports season felt a definite let-down when the Canadian girls decided their league championship and packed their duds. The Canadian Women's Army Corps teams composed Britain's first female ball circuit and the Hyde Park watchers enjoyed it no end.

Many of that marvelling multitude never had seen such a sport before, let alone one in which the "gentle" sex tore wildly along the base paths, shouted encouragement to each other and insults at the umpire.

The fun came to an end in a high-scoring three-game series when the Commandos defeated the Bombers to take the London District championship of the C.W.A.C. and a trophy donated by Mrs. Vincent Massey, wife of the Canadian High Commissioner.

There were plenty of hits, errors and excitement as the winners, after dropping the first game 12-9, came back strongly to pound out 12-4 and 25-5 victories.

Let by their captain and shortstop, Cpl. N. Mercer of Manville, Alta., the Commandos showed a speedball pitcher in Pte. M. L. Taylor of Dartmouth, N.S., and a clever receiver in Pte. E. R. Morrison of Winnipeg. On the bases were Lieut. L. Chevrier of Winnipeg and L. Cpls. M. H. Glover of Winnipeg and E. M. Pembroke of Owen Sound, Ont.

Outfielders were Ptes. M. E. Sheldon of Cochrane, Ont.; H. F. Ings of London, Ont.; and M. E. Tweedy of Edmonton. Spares included Lieut. G. M. Delisle of Quebec and L. Cpl. J. J. Miller of Vancouver.

The Bomber team included Cpl. E. M. Waymark, pitcher from Toronto, and a couple of catchers, Cpl. T. E. Doty of High River, Alta., and J. L. Spence of Moose Jaw. Others were Cpls. M. Robins of Toronto, E. L. Melhuish of Winnipeg and H. M. Strickland of Broadview, Sask.; L. Cpls. M. Duck of Vancouver and M. L. Richardson of Kentville, N.S.; Ptes. A. J. Lacey, Lethbridge, Alta.; M. M. Gillis, Sydney, N.S.; J. Grieve, Prince Albert, Sask.

An exhibition game, they called it, but the Canadian airmen went at it with the same zest that marked their beating up targets in occupied countries.

It ended in a 9-5 victory for a train-busting squadron over a Mustang outfit, due largely to the batting and pitching of Lefty MacDonnell. The Ottawa pilot officer smashed out two home runs, allowed eight hits and struck out 10.

LAC. Sammy Rothwell of Winnipeg started on the mound for the Mustangs, but took a shower in the sixth inning when the Buster Boys staged a five-run rally.

Besides MacDonnell, Flt. Sgt. Alex Alexander of Toronto was a big gun at the plate with two hits, including a round tripper. Star for the Mustangs was LAC. Fred Friedlansky of Montreal whose play at shortstop prevented the winners from notching a high score.

HERE AND THERE IN SPORTS

By The Canadian Press

(By The Canadian Press)

President Maurice Podoloff of the American Hockey League announced a new and startling policy for the playing season which opens next Tuesday night, following an executive meeting of the circuit in Detroit last night. The decision was reached to stage double-headers with the same teams playing games on succesive nights in the one city —instead of a schedule of all one-night stands. For example, Pittsburgh was drawn to play at Indianapolis Nov. 13 and again Sunday night, Nov. 14. This plan is expected to reduce travel requirements to a considerable degree.

For the same reason, the league decided to split into two groups of three teams each. The eastern division comprises Providence, Hershey and Buffalo while the Western Division takes in Cleveland, Indianapolis and Pittsburgh. Apparently because of these developments, the schedule was not announced but the season's opener next week will be staged at Cleveland with Pittsburgh as the visiting club.

Watch Bruins

Manager Lester Patrick of the New York Rangers commented at Winnipeg last night that his choice as the team to beat during the coming season "at the moment" was Boston Bruins, adding, "they have Bill Cowley who is practically a hockey team in himself."

Regina Rough Riders are facing their "crucial test" in the western grid conference today in taking on Winnipeg R.C.A.F. Bombers at Regina. The Roughies can clinch second place and a playoff berth with a victory, thus eliminating the other Winnipeg team, United Services. Both sides are short-handed through injuries to ace players.

Five candidates are in the field for the post of 1944 manager of the Brooklyn Dodgers, including ex-manager Leo Durocher, but President Branch Rickey wouldn't name his choice last night—said he'd hold a press conference Monday. Coupled with this news was word that Bill Terry, recently a hog-breeder, was returning to baseball after several seasons and was being considered.

From Algiers it was reported last night Gen. Dwight D. Eisenhower had awarded the Legion of Merit Medal to Cpl. Henry J. (Zeke) Bonura for promoting a baseball program on 20 improvised diamonds for the troops in the Mediterranean area. Bonura was a big league first baseman for many years.

Lee Savold KO's Ed Blunt

CLEVELAND, Oct. 23—(AP)—This city's fight fans got a brief glimpse of Lee Savold last night and what they saw satisfied them so well that the blind puncher from Paterson, N.J., undoubtedly will return here soon in a re-match with Jimmy Bivins, the No. 1 man among the heavyweights still out of uniform.

Savold spent only 62 seconds in the arena ring with New York Eddie Blunt, but in that short span he left both Blunt and the customers in a daze. The 220-pound Negro hit the canvas four times and took the full count on his last trip.

Normally a counter-puncher, Savold rushed from his corner last night and sent Blunt down for a two-count with a right. Another right dropped the Negro for no count, then came a left for a toll of nine, another left—and Blunt didn't get up.

Savold lost to Bivins in a dull fight at the Garden last November. "I guess the place has been fumigated by now," Lee quips. "We both had the same idea," he explains, "to let the other guy do the leading. After waiting for counter punches we both got so we couldn't do anything. That fight changed me I'm through with waiting for counter punching and am ready for Bivins."

Breaks His Arm Playing Soccer

No definite date has been arranged for the final soccer games of the Public School and possession of the Alex Kay trophy which is emblematical of the championship.

Received Broken Arm

During a game with Queen Alexandra last week, Doug. Dyer, fast moving centre-forward of Prince of Wales aggregation carried the ball right in on the custodian who blocked him hard. The goalie stopped the shot but Dyer recovered the ball and scored as he fell over the custodian. He immediately reported the incident to his superiors but did not complain because he thought it was only a strained wrist. When he played in the recent game against Queen Mary he was advised by the official in charge that he get it ex-rayed as it looked that it was broken in one place. Dr. Howson examined Douglas and found that his arm was broken above the wrist joint that required a cast.

Perhaps Prince of Wales may ask for a concession of two weeks so that the injured player may be able to play in the finals but nothing definite had been settled.

For many years, King Edward school held the school championship and on one occasion played Central in nine games that terminated in a draw and the teams divided the cup in six months possession. Les Ascott, now in the Navy, was the outstanding goal scorer for Central.

King George school won the trophy last season from King Edward. They meet Prince of Wales in the finals this year, and the latter have never won the cup.

MOVIE TIME TABLE

Capitol: "Stage Door Canteen", 1.40, 4.05, 6.30, 8.55. Last complete show at 8.45.

Centre — "Hello Frisco, Hello", 2.20, 4.48, 7.15, 9.45; "Man Killers" 1.58, 4.25, 6.54, 9.22.

Regent—"Mr. District Attorney in the Carter Case", 3.15, 6.05, 8.55; "South of the Border", 1.35, 4.25, 7.15, 10.05.

Canadian Sport Snapshots

By CHARLES EDWARDS
Canadian Press Staff Writer

TORONTO, Oct. 23—(CP)—Probably no Canadian sports incident in years raised such a fuss as the Broda case. Columnists in nearly every Canadian city commented. All were not critical of the indicated fact some hockey players in the services are paid to play hockey. For example, Jack Park of the Cornwall Standard Freeholder wrote: "Athletes, be they service or civilian, will be paid for their services whenever the interest in the sport they play is sufficient to more than clear expenses. No rules, regulations or restrictions will ever change this, even if a lot of well-meaning people believe differently."

Incidentally, it must not be taken for granted that service hockey players are paid in all cities. This corner had it on good authority that none of the Halifax R.C.A.F. team which won the Maritimes title last Spring received extra pay for their hockey. Frank Selke, manager of Toronto Maple Leaf Gardens, says he is certain no servicemen were paid for playing hockey in Toronto last winter. A high authority in the Air Force corroborrated Selke's statement.

General opinion is that the government must give service hockey a house-cleaning. Hal Cole of the Guelph Mercury wrote: "People are demanding that this trick of transfering star players from one place to another, and thereby adding to the strength of certain Army, Navy or Air Force teams, be severely handled." Hal Dean of the Edmonton Bulletin wrote that the average fan "didn't go for the principle underlying a situation which might permit some civilian or group of private individuals to capitalize on the hockey ability of soldiers, airmen or navy men."

Cost of Living

Just for the Record: The National Hockey League admission prices in Toronto are unchanged from last year despite some public suggestions they should be reduced. Prices at the Gardens this year again are greys 90 cents, greens \$1.75, blue \$2.50 and boxes \$3.00. These prices have ruled since the 1941-42 season. For four years prior to that the prices had ranged from 75 cents to \$2.50.

SPEED the VICTORY
5th VICTORY LOAN
CENTRE
Last Times To-day!
'HELLO FRISCO, HELLO'
In Color, with Alice Faye, John Payne - Jack Oakie
Plus! "MAN KILLERS" Adventure Thriller
British News and Superman
MON. - TUES. - WED.
2—DANDY FEATURES—2
ABBOTT and COSTELLO
"Who Done It?"
Their Funniest Hit
And on the Same Program
LLOYD NOLAN - CAROLE LANDIS
"MANILA CALLING"
Extra! Latest News Events

ROYAL CANADIAN AIR FORCE
brings you
THRILLS
ADVENTURE
ROMANCE
DRAMA
DON'T MISS IT!
CHEX
7.30 p.m.
SUNDAY

DANCING TO-NIGHT
to the
"MELODY MEN"
Admission: Ladies 40c, Gents 60c
SUMMER GARDENS

DANCING
EVERY
MONDAY—WEDNESDAY—FRIDAY
AND SATURDAY
The Club Trocadero is under the new management of Alf Standen, prominent Toronto musician. Refreshments served at the snack bar. For special parties please consult the Manager.
Admission—60c Per Couple
DANCING 9 TO 1
The CLUB TROCADERO
DIRECTLY OVER TAMBLYN'S

COMING!!
Big Hallowe'en Party
DANCE
SUMMER GARDENS
Monday, November 1st
FUN!! —— PRIZES!!

What's On the Air

Stations	Kilocycles
CHEX	1430
CBL	740
CFRB	860
WEAF	660
WJZ	770
WABC	880

Symbols: D—Drama, M—Musical, R—Religious, S—Songs, T—Talk, V—Variety, N—News

This Program has been given the Peterborough Examiner by stations herein listed. If the presentations as scheduled are not on the air, the fault lies with the stations, and not with the Examiner.

Radio Station CHEX Carries the News on the Hour.

SATURDAY EVENING

6:00 P.M.
CHEX—News; Tune of Times
CBL—Saturday Serenade
WEAF—John Q Public
WABC—Q Howe and the News

6:15 P.M.
CHEX—Singing Strings
CBL—CBC News
WABC—People's Platform

6:30 P.M.
CHEX—News; Rhythm R'ndup
WEAF—Religion in the News
CBL—Musical Program

6:45 P.M.
CHEX—Parade of Bands
CBL—BBC News
WEAF—Rupert Hughes-T
WABC—The World To-day

7:00 P.M.
CHEX—News; Sportcast
CFRB—Behind the Gun-D
WEAF—For This We Fight
WJZ—What's New?

7:15 P.M.
CHEX—Victory Loan Show
CBL—Pat Bailey-S

7:30 P.M.
CHEX—Victory Loan Show
CBL—Songs at Eventide
WEAF—Ellery Queen-D
CFRB—Double or Nothing

8:00 P.M.
CHEX—Victory Loan Show
CBL—Jolly Miller Time-V
WEAF—Able's Irish Rose

8:15 P.M.
WJZ—Boston Symphony Orch.
WABC—Blue Ribbon Time-V

8:30 P.M.
CHEX—Barn Dance
WABC—Inner Sanctum-D
WEAF—Truth or Consequences

9:00 P.M.
CHEX—Victory Loan Show
CBL—Eyes Front-V
WEAF—Barn Dance

9:30 P.M.
CHEX—Rhythm and Rhyme
CFRB—Victory Loan

10:00 P.M.
CHEX—Ontario News
CFRB—Golden Moments
WEAF—Million Dollar Band

10:15 P.M.
WABC—Correction Please
CBL—Daines and Dainty-M
CHEX—A to Z

10:30 P.M.
CHEX—Ballroom Time
CBL—Norm Harris Orch.
WEAF—Grand Old OpryV

11:00 P.M.
CHEX—News
CFRB—News

11:15 P.M.
WEAF—Famous Flights
CBL—J B. Priestley-T

11:30 P.M.
WJZ—Les Brown's Orch.
CFRB—The Colonel-V
WEAF—I Sustain the Wings

SUNDAY MORNING

9:00 A.M.
CBL—Interlude
WABC—World News
CFRB—News

9:15 A.M.
WEAF—Commando Mary-T
CFRB—Paul Fredericks
WJZ—White Rabbit Line-C

9:45 A.M.
WEAF—Sunday Supplement
WABC—God's Country
CFRB—Morning Melodies-M

10:00 A.M.
CHEX—News; Sunday School
CFRB—Church of the Air
CBL—Andy Clark-T
WEAF—Nat. Radio Pulpit-R

10:30 A.M.
CHEX—Boston Pops
CFRB—Wings Over Jordan
WEAF—Children's Hour
WJZ—Southernaires

11:00 A.M.
CHEX—St. Paul's Church
WABC—Blue Jacket Choir-S
WJZ—Soldiers of Production

SUNDAY AFTERNOON

12:00 P.M.
CBL—BBC News
WEAF—Concert Orchestra
WABC—Salt Lake Choir

12:15 P.M.
CBL—St. Michael's
CHEX—Rosanne Salon

12:30 P.M.
CHEX—News
WJZ—Sunday Serenade-M
WABC—Transatlantic Call

12:45 P.M.
CHEX—Chapel Chimes

1:00 P.M.
CHEX—News; Nazarenes
WJZ—Wake Up America
CFRB—Gemstones

1:30 P.M.
CHEX—Memorable Music
CBL—Ernest Seitz, pianist
CFRB—Sunday Hour-M
WEAF—R'nd Table Discussion

2:00 P.M.
CHEX—News; Music and Verse
CFRB—Tor. Conserv of Music
WEAF—Those We Love-D

2:30 P.M.
CHEX—Victory Loan Show
CBL—Religious Period
WEAF—John C Thomas-S
WJZ—Sunday Vespers

3:00 P.M.
CHEX—News; Ivorettes
CBL—The People Ask-T
WEAF—Rationing Report
CFRB—N Y Philharmonic

3:15 P.M.
CHEX—Organ Music

3:30 P.M.
CHEX—Victory Loan Show
CBL—Musical Program
WEAF—The Army Hour

4:00 P.M.
CHEX—Bethany Tabernacle
WJZ—Stars from the Blue-V
CFRB—N Y Philharmonic

4:30 P.M.
WABC—Variety Program
WEAF—Lands of the Free-D
CBL—Church of the Air
CFRB—Memorable Music

5:00 P.M.
CHEX—News; Hit Parade
CBL—CBC Discussion Club
WEAF—Symphony of the Air
WJZ—Where Do We Stand?
CFRB—Family Hour-V

5:30 P.M.
CHEX—Most Out of Life
CBL—Comrades in Arms

5:45 P.M.
CHEX—Listen to Leibert

SUNDAY EVENING

6:00 P.M.
CHEX—News; Tea Musicale
WEAF—Catholic Hour
WJZ—Saludos Amigos
WABC—Silver Theatre
CFRB—Green Hornet-D

6:30 P.M.
CHEX—Evening Vespers
CBL—London Commentary
WJZ—Master Mind Reader
WABC—America in the Air
WEAF—Great Gildersleeve-V

6:45 P.M.
CHEX—House of Dreams-M

7:00 P.M.
CHEX—Salvation Army
CBL—Jack Benny
WABC—William Shirer-N

7:30 P.M.
CHEX—L for Lanky
WABC—We the People-V
WJZ—Quiz Kids

8:00 P.M.
CHEX—News; Kay Francis
WABC—Jerry Lester Show
CBL—Charlie McCarthy

8:15 P.M.
CHEX—Time Out
WJZ—That's a Good One

8:30 P.M.
CHEX—Memories Melodies
CBL—Week-end Review
WJZ—Keepsakes-V
CFRB—Precious Jewels
WEAF—One Man's Family-D

9:00 P.M.
CHEX—Academy Award
CBL—String Concert
WEAF—Merry-Go-Round-V
WJZ—Walter Winchell-T
CFRB—Radio Digest-D

9:30 P.M.
CHEX—Star Theatre-V
CBL—Familiar Music

10:00 P.M.
CHEX—Ontario News
CBL—National News
WEAF—Hour of Charm
WJZ—Gertrude Lawrence-V
CFRB—The Weird Circle

10:15 P.M.
CBL—Handel Oratorios-M

10:30 P.M.
WABC—Adven of Thin Man-D
WJZ—On Q Street-D
WEAF—Bob Crosby & Co.-V

11:00 P.M.
CBL—Radio Newsreel
CFRB—John C Reade-T

MONDAY MORNING

7:30 A.M.
CHEX—Farm Fare

8:00 A.M.
CHEX—News
WJZ—Kibitzers-V

8:15 A.M.
CHEX—Top of the Morning

8:30 A.M.
CBL—March Past-M
CFRB—Quiet Sanctuary
WJZ—Woman of Tomorrow-T

8:45 A.M.
CHEX—Morning Devotions
CFRB—Breakfast Rendezvous
WEAF—Melodies

9:00 A.M.
CHEX—News, Neighborly News
CBL—Everything Goes-V

9:15 A.M.
CHEX—Meet the Band

9:30 A.M.
CHEX—Invit to the Waltz

9:45 A.M.
CHEX—Sweethearts

10:00 A.M.
CHEX—News; Polifior
CBL—School of the Air

10:30 A.M.
CHEX—Peter McGregor-D
CFRB—Mrs. Aitken
CBL—War Time Shopping

10:45 A.M.
CHEX—Wife Preservers

11:00 A.M.
CHEX—News; Melody Lane
WJZ—Breakfast at Sardi's-V

11:15 A.M.
CHEX—Good Morn'ng N'bors

11:30 A.M.
CHEX—Victory Loan
CBL—Soldier's Wife
WABC—Bright Horizon-D

11:45 A.M.
CHEX—Invit to Syncopation

MONDAY AFTERNOON

12:00 NOON
CHEX—News; Farm Folks
CBL—BBC News
WJZ—The New World-T

12:15 P.M.
WJZ—That's a Fact

12:30 P.M.
CHEX—News
WABC—Helen Trent-D
CFRB—Life Can Be Beautiful
CBL—Farm Broadcast

1:00 P.M.
WJZ—Baukhage Talking
WEAF—Margaret McBride-T

1:15 P.M.
CHEX—Eb and Zeb
WJZ—The Woman's Exchange

1:30 P.M.
CHEX—What's New To-day
CFRB—Tropical Moods
WABC—Bernaline Flynn-T

1:45 P.M.
CHEX—They Tell Me

2:00 P.M.
CHEX—News; Betty and Bob
WEAF—Guiding Light-D

2:15 P.M.
CHEX—Victory Loan

2:30 P.M.
CHEX—Hit Parade

2:45 P.M.
CHEX—Organ Tones

3:00 P.M.
CHEX—News; Ballroom
WJZ—Morton Downey-S

3:30 P.M.
CHEX—Sincerely Yours

3:45 P.M.
CHEX—John Harcourt-S

4:00 P.M.
CHEX—News; Victory Loan
CBL—Ann Watt-S
WJZ—Blue Frolics

4:30 P.M.
CHEX—1430 Club

5:00 P.M.
CHEX—News
WABC—Fun with Dunn-V
CBL—Frontline Family
WJZ—Hop Harrigan-D

STARTS MONDAY
HIT NO. 2!
'Henry Aldrich Swings It'
Starring
JIMMY LYDON and NEWS
Regent
TO-NIGHT ONLY!
"South of the Border"
Carter Case and Serial

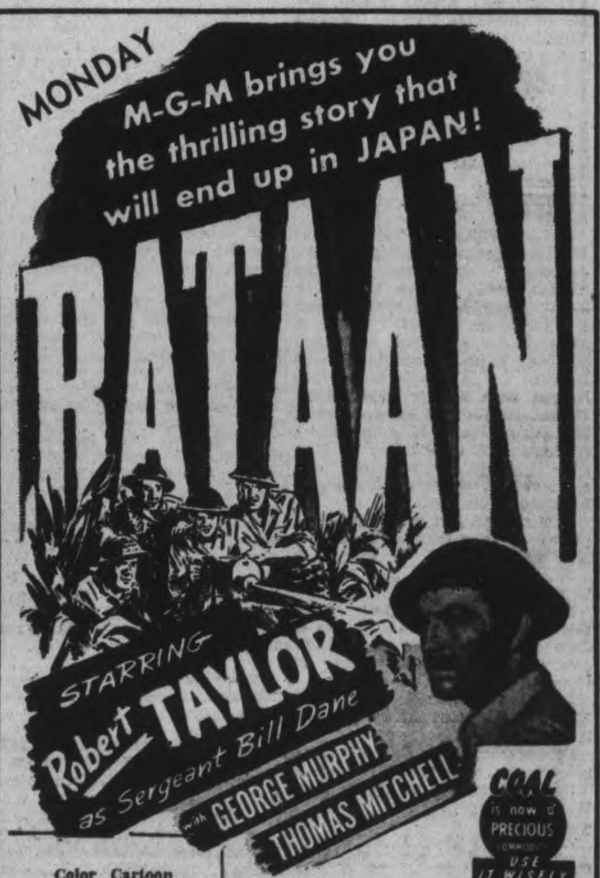

COAL is now a PRECIOUS COMMODITY USE IT WISELY
Color Cartoon
"Lonesome Mouse"
Canadian Metro News
TODAY ONLY Stage Door Canteen
Speed the Victory
BUY
VICTORY BONDS
Capitol
A FAMOUS PLAYERS THEATRE

229 Give Blood During Week To Save Lives

During the past week 229 men and women appeared at the Blood Donors Clinic and gave donations of blood which will be sent to the front lines in Italy and Russia and other countries.

Science has developed an amazing system for preparing the dried blood system. Thousands of pieces of glass and rubber tubing are used in its preparation and each must be carefully sterilized and properly utilized or the donation will be useless. These are usually handled by volunteer workers who realize their responsibility to the full. In packing the various parts such as filters, counters, and observation tubes, necessary in an administration set, are assembled and sterilized. Every precaution is taken to ensure safe delivery.

Monday

General List: Robert Douglas, C.N.R., 5; Miss Lillian Smith (Richard Hall), 1; Ruth Parnall (Elsie Bennett Shop), 3; Charles W. Foulger (W. G. Hall), 1; Mrs. Leota Firth (Ration Board), 2; Frank Scollard (Shell Oil Co.), 1; Mrs. Mabel Smith, 2; Mrs. Myra Harison, 1; Fred Fowler, 5; Norma Stenson, 1; Mrs. Vera Murray, Keene, 1; George Murray, Keene, 1; Harry Fitzgerald, Indian River, 1; Mrs. J. D. Hall, 3; Mrs. Lily Coleman, 4; Mrs. Mary Northrop, 1; Mrs. Maybelle Temple, 3; Mrs. Alice Hall (Stedman's), 1; Mrs. Ellen Ferguson, 1; Miss Marion Beatty, 1; J. E. Huggins (Board of Education), 5; Elwood Johnston, 3; Peter McCorle (Lindsay), 3; Clarence Johnston, 3; Clifford Johnston, 3; J. H. McCauley (Examiner), 4; Mrs. Christina McBain, 3; Mrs. Maurietta Moore, 2; Alfred E. Fletcher (Keene), 3; Harold Hamblin (Unemployment Insurance Co.), 1; Mrs. Marjorie Cruthers, 1; Mrs. Clara Kidd, 2; Price Morris, 4; Mrs. Tressie Faiers, 2.

Canadian General Electric and Genelco: Stan Seabrooke 3, Mrs. Ione Collins 3, Thomas J. Miller 3, J. H. Daynes 4, William Howes 6, Richard Graham 2, Miss Norman Strickland 3, Miss Mary Larmer 3, Miss Jane Heffernan 1, Burritt Harrison 6, Richard Jackson 6, Thomas W. Byam 4, Allan Moore 4, Miss Kay Coughlin 1, Miss Peggy Leonard 1, Edward Smith 1, James McKenzie 2, Basil Rivard 1, Flt. Sgt. Stanton Whitehead 5, Miss Annie Williams 1, Gordon Reid 3, Mrs. Lillian Boyer 2.

Westclox: Robert Crowe 2, Leslie Moore 4, Miss Alice Dobbs 1.

Canada Packers: Miss Thelma Yelland 5, Miss Mabel Jackson 3.

Raybestos: Joe Carey 2, Edmund Allen 3.

Quaker Oats: James M. O'Brien 5, Wilfred Rankin 6, Howard C. Kirn 5, Margaret Flagler 4.

Wednesday

General List: Robertson Davies (Examiner); Mrs. Lillian McMaster; E. G. Brown (Radio Service), 5; Hugh McFarlane (R.C.A.F.), 4; Mrs. Effie Rowe, 2; Mrs. Ada Thompson 3; Archie Menzie (Police Dept.), 2; Mrs. Alma Fredericks; Mrs. J. H. Miles; William Fisher (Fisher Gauge Works); Miss Josephine Armstrong (Fair's); Mrs. Dorothy Carey, 2; Mrs. Lillian Lashmar, 4; Miss June Wallis (A. Wander Ltd.), 2; Mrs. Helen Waite; Mrs. Wallace Clark; Miss Jean Holden (Fraserville); Mrs. Evelyn Callaghan; Gerald Lefave, 4.

Warsaw: Mrs. Muriel Weller George Weller.

Havelock: Mrs. Marjorie Wood, Mrs. H. Deline, Mrs. Jennie Southward, Mrs. Hazel Bannon, Mrs. Clare Price, Mrs. Isobel Hubble, Mrs. Elva Pollock, Mrs. Muriel Post, Mrs. Minnie Parcels, Mrs. Isobel Hill, Mrs. J. W. Wilkinson, Mrs. E. Gerow, Mrs. Theresa Terrion, Mrs. Lila Grayling, Mrs. Arthur Russell, Mrs. Bessie Edwards, Arthur Russell, William H. Drew, Walter Nobes, Ralph Young, Mrs. Harold Mathison, Miss Evelyn Rylott, Miss Minnie Williams, Mrs. Mabel Youmans.

Lindsay: Lloyd Horslen 5, Allan DesIslets 5, Charles R. Thomas 3, Lloyd Smith 2.

Fenelon Falls: Orville Britton.

Bobcaygeon: Joseph Staples 3, Mrs. Grace Readdie, Mrs. Lulu Staple 3.

C.G.E.: William M. Tully, George Walton 4, Bearnard Pammett, Victor Johnson, Rowan Wickson, Miss Thelma Poste, William H. Toal 4, Norman Jobe 4, Mrs. A. G. Warren 4, Miss Merle Prevost 2, Claire J. Moore 5, Joseph Yelland 6, William Lashmar 3, Stan Darling, Clarence Redpath 5, Leo Wilson, Frank Maloney 4, Miss Dorothy Naylor, John Hyslop, Reginald William Jones 5, Mrs. Gladys Finlay, Miss June Scriver 2, Miss Ethel Butcher 2, Miss Joan Pitchford 3, Mrs. Betyt Clarke 4, Patrick J. O'Connell 2, Douglas Lavery 4, Ervin Tully 2.

Canada Packers: Miss Rose Delpellaro 3, Miss Phoebe Claridge 3, Miss Odelle Watson.

J. J. Turner & Co.: Miss Thelma Telford.

De Laval: Levi Kimball, Albert Pilon, Peter Kearns, Jack Rogers 4, Jack Killingbeck 5, Edgar Woodcock 5, Vernon Soulter, Arthur E. Gray.

Outboard Marine: Roy Masters 5, Miss Pauline Barr, James Johnson 3, H. A. Selkirk Halcrow.

Peterborough Lock Co.: Mrs. Annie Murphy, Miss Muriel Dunford.

Doctors Prust, R. Young, Dobson, Walsh, Hammond.

Thursday

Training Centre: Sgt. A. H. Jones, Cpl. S. M. Caldwell, Cpl. Wilson Shaver, James Beattie 11, Alex Bortnick, Roger Pare, John Gelinas, Donald McDonald, Alan Akier, Irene Pellitier Alfred Pitwanakwat Bruce McFarlane, William Barr, Fred Bell, Norman Aumais, C. W. Bruder, Clair Walker, Gustov Carlson, A. Butikofer, Peter Martin, Edmund Glasson, Norman Elshaw, James Machan, Percy Beasley, William Armstrong, Hugh Hill, Harry G. Pope 7, L. Edward Osler, Samued Mandell, William R. Wenner, Wilfred Ballendine, George Foster, Murray Winters, Roy Wilhelm, Nick Smerek, George Fulford, Norman Pellow, William Dark, Leonard Cripps, Edison Ash, Donald Sharpe, Leonard Jenkins, Rogers Bartlett, William McAvoy; John Riddick, Maxie Kinack, Axel Hagberg, James Wallace, Edwin Noonan, Pius Mattie, Ellis Roode, John Matheson, Robert Taylor, Douglas Walker, Grenville Markle, James Purcell, Hector Madison, Arthur Lauzon, David Harris, Henry Liverance, Colin Goode, Peter Martinuk, Fred Duffy, Arthur Buller.

Doctors Gordon and Howson.

Flying Officer Steve Sanderson of London, Ont., is one of the men missing aboard the bomber, according to an official notice received by his wife.

Giant Liberator Bomber Is Missing In St. Lawrence River Area

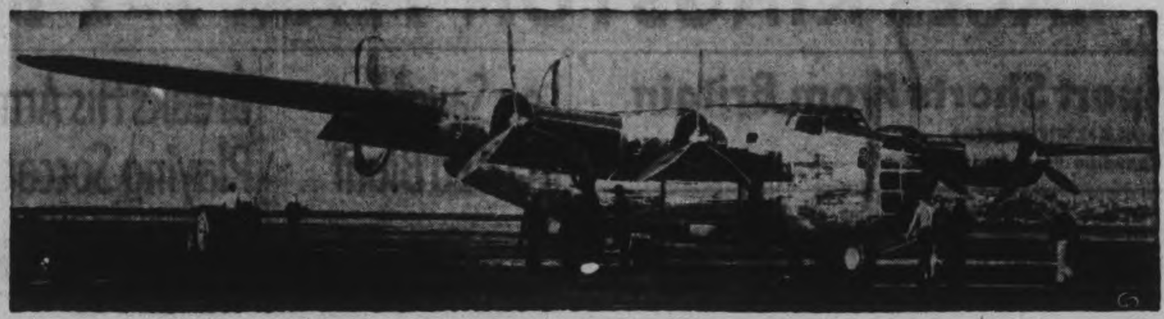

A typical giant Liberator bomber of the Ferry command, similar to the one reported missing in the lower St. Lawrence area since Tuesday night, with 24 airmen aboard. Aircraft and naval craft have been searching for the bomber over a wide area, but have failed to find any traces of wreckage. Last word of the missing aircraft was over Mont Joli at 10 p.m. Tuesday.

Aircraftman Lawrie Dynes, of Oakville, Ont., is believed to be one of the men aboard the bomber. His parents have been notified he is missing after an operational flight.

DOROTHY DIX • • •

WARNING OF HAZARDS OF WAR WEDDINGS USUALLY IGNORED

Young Folks Don't Want to Be Told About Changes Expected When Peace Comes.

DEAR MISS DIX—They say that anything goes in war. I wish that the young people who are rushing so headlong into marriage would stop and think a little about what comes after war. Elopements, illegitimacy, quick marriages, these are war and time is precious, but a war phrase isn't excuse enough for making snap judgments and decisions upon which a lifetime of happiness or misery.

True, many of the boys won't come back; many will come back gassed or injured; all will come back with a new outlook on life, new concepts of life and death, new trends of thought, new customs. All will come back older and wiser.

How many of the girls who are hastily marrying the Toms, Dicks and Harrys, whom they think they know so well—and how many who are not even allowing themselves a chance to become acquainted with the men they are promising to love, honor and obey—can acclimate themselves after the war to a stranger they call "husband"? Because the man who comes back will not be the man who went away.

It is a funny world. And a sad world. But the world which is going to come out of this war is going to be sadder and funnier still. And time will not be so precious then. It will not be so short then. It will be a lifetime with a blinded, gassed, shell-shocked, suddenly old husband. It is not going to be so short to the young wife who has tied herself down with a baby to keep her husband in 3-A, but who had to go anyway. Nor is it going to be short to the girl who has a nameless and fatherless little child to support.

It won't be war. It won't be peace. It will be plain hell to the girl who finds that the man she knew nothing about, except that he wore a uniform and she thought she loved him and so they were married, has a different background, social sphere, education from hers. Uniforms may level all classes, but peace doesn't.

This is our war and we will fight it out. But the peace which is coming can be war and hell, too. So can't the boys and girls of today wait for the security of tomorrow to build fine, clean lives together? Lives together from beginning to end? No, I know they can't. It is a funny world, isn't it?

MRS. ANNA C.

◆ ◆ ◆

Opposition to War Marriages Unheeded

ANSWER—True, every word you say, Mrs. Anna C. True as gospel. But when you warn the young against the folly of war marriages and urge them to wait until after the duration to make the decision upon which the whole happiness of their lives depend, you are a voice crying in the wilderness. They won't listen. They don't want to hear.

They don't want to be told that the war will change every man who goes into it that he and his wife, whether they have been married for ten days or ten years, will meet as strangers. Nor do they want to be told that the wives themselves will be changed, and that the woman who has been working in a factory for good wages may never be willing to go back to a kitchen with no pay envelope on Saturday night.

Nor do they want to be told that when Johnny comes marching home he will have to start life over from the bottom, and that a wife will be a burden to him, and that if a girl really loves a boy she would put off marrying him until he had gotten on his feet again, instead of having a furlough wedding.

No, they don't want to be told any of these things. So the wedding bells ring merrily along and the divorce court gets ready for a rush business when the war is over.

◆ ◆ ◆

DEAR MISS DIX—I am married to a divorced man who has a darling little seven-year-old girl named Betty who lives with her mother, not very far from where we live. My husband and I are very happy together except for one thing. When we go out at night to a show or something, he always wants to go by and see Betty, and as I am not invited into the house of my predecessor I stand in front or sit on the curb and wait for him sometimes as long as an hour and a half.

Now that hurts me more than I can explain, because I can't help wondering if my husband isn't going to see his ex-wife more than he is to see Betty, and that if he doesn't love her more than he does me. He always tells me good-bye when he leaves. Do you think he goes to see her, or the child.

MICKEY.

◆ ◆ ◆

Second Wife Has No Cause to Fret

ANSWER — I couldn't possibly know that, but it seems to me you are borrowing trouble, because the mere fact that he didn't like his first wife well enough to stick with her indicates that he had lost his taste for her, while your wedding ring shows that he prefers you to her. She has lost him and you have him, so that should settle that matter.

Nor need you be worring about his telling the lady good-bye, unless it is one of these petting party good-byes. You are bound to make some sort of an adieu when your hostess shows you to the door.

But why don't you try to get your husband to have the little girl come and spend some time at your house with her father, instead of his having to call upon her at her mother's house? That would be less embarrassing for all parties concerned.

But your husband is certainly a man of little tact and with little regard for the proprieties, as well as for you when he makes you sit on the street for an hour and a half at a stretch while you are waiting for him to make a call. Don't do it. It cheapens you even in his eyes.

◆ ◆ ◆

DEAR MISS DIX—What do you think of a man who withdraws the money from the savings fund we have been trying to build up for our little daughter for her education, and spends it for his own personal use? My estimation of him has gone down to zero, and I find it hard to live under the same roof with a husband for whom I have no respect because he has none for honesty or truth.

A WIFE.

◆ ◆ ◆

ANSWER—I have always thought that parents who robbed the baby's savings bank had hit the all-time low, but I find that fathers and mothers take a very different view of this subject. They think that what belongs to the children belongs to them and that they have a priority on it.

Fathers so often speculate with the money that has been left their children, or else put it into their own business, or lose it, or spend it, that it is almost a rarity for any child to ever collect an inheritance. Father salves his conscience for betraying his trust by saying that he always intends to pay it back, but he rarely does. No doubt that is the way your husband feels about taking your baby's money. And maybe you have heard his views on the subject you will feel better about it. So have it out with him and get it off your chest.

Released by the Bell Syndicate, Inc

THE STARS SAY . . . . .

By GENEVIEVE KEMBLE

For Sunday, October 24

SUNDAY'S horoscope holds portent of a sudden disruption, which if managed with conservatism and restraint might be turned to a successful and progressive climax. There may be unexpected change travel and adventure, with some sort of public or community reactions. Refrain from acting under tension, excitement or commotion. The nerves may be keyed to high pitch.

Those whose birthday it is may have an exciting year, with a sudden and unforeseen uprooting of devastating experience. If this is handled with poise, calm and decisive action there might develop certain benefits. But keep taut nerves under control, and accept the adventure with equanimity and conservatism.

A child born on this day may be talented and inventive, but erratic and high strung, marring chances for success.

◆ ◆ ◆

For Monday, October 25

RATHER MIXED influences prevail on this day with some indications of benefits to be obtained by good nature, controlled temper and emotions, this to be enjoyed in both business and personal contacts. Sudden fusses will prove decidedly detrimental to the best interests.

Those whose birthday it is may have a year in which temper and strife make battle for dominance of benefits or loss and disturbance. A tendency to lash out with vindictive and hasty work, the indulgence of flashes of emotional excitement would prove disastrous and spoil all the fair chances for happiness and success.

A child born on this day should be skillful and talented in constructive work, but need precept and discipline in control of its emotions and temper, if it is to reap any satisfaction in life.

APPOINTED DIRECTOR

Sir George Campbell has been appointed Regional port director for the Southeast of England.

Drew Suggests Hospital Survey

TORONTO, Oct. 23 (CP).—Premier Drew of Ontario last night tol[d] the Ontario Hospital Association h[e] has proposed to the Federal Govern[-]ment that a Dominion-provincia[l] survey of hospital accommodatio[n] should be launched shortly.

Erection of military hospital[s] should be considered in relation t[o] hospital care as a whole, the premie[r] said, "for the soldier of today is th[e] civilian of tomorrow." He stresse[d] that constitutionally the Dominio[n] has exclusive jurisdiction in the fiel[d] of hospitalization.

"Insofar as any government i[s] concerned of which I am the hea[d] there will be no impediment plac[ed] in the way of the fullest develop[-]ment of the highest type of hospita[l] care because of constitutiona[l] grounds," Col. Drew said. "But w[e] must recognize that the constitution is there."

People of Peterborough and District

HERE ARE YOUR

VICTORY LOAN OBJECTIVES

LET'S ALL GET BEHIND OUR
VICTORY LOAN COMMITTEE AND

Put the 5th Victory Loan Over the Top

City Of PETERBOROUGH (General Canvass) $1,550,000

North Monaghan	$ 35,000
Otonabee	130,000
Asphodel	38,000
Village of Norwood	58,000
Smith	99,000
Harvey, Burleigh, Anstruther and Chandos	45,000
Village of Lakefield	60,000
Ennismore	12,000
Douro	25,000
Dummer	34,000
Belmont & Methuen	25,000
Havelock	38,000
TOTAL RURAL CANVASS	$600,000

TOTAL CITY AND COUNTY GENERAL CANVASS $2,150,000

Peterborough Employees' Canvass $950,000

TOTAL GENERAL AND EMPLOYEES' CANVASS $3,100,000

Special Names— $1,500,000

COUNTY GRAND TOTAL OBJECTIVE $4,600,000

Let's All Dig In and Beat Our Objective And

"Speed the Victory!"

This advertisement published by many of the manufacturers and merchants of Peterborough in the interests of the 5th Victory Loan.

The Peterborough Examiner

VOL. LXXXVIII, No. 95 PETERBOROUGH, SATURDAY, OCTOBER 23, 1943 PAGE 9

C.G.E.-GENELCO GOES OVER THE TOP

Saving Sense Of Humor Tides Over Rough Places

By PROF. JAMES A. ROY

(Editor's Note: Following is the 22nd in a series of articles written for The Examiner by Prof. James A. Roy, of Queen's University, Kingston, on wartime conditions in Britain.)

Travelling in wartime Britain is difficult; there is no doubt about that. But the people have a saving sense of humor and that tides them over many a rough place and helps them to put up with crowded compartments, packed corridors, late trains, shabby railway carriages, jammed buses, cold meat pies, dim-outs and black-outs, jostling queues at the station barriers, draughty windows, a scarcity of reading matter, prolonged halts at nowhere in particular, jolting and creaking and groaning and the indiscriminate herding of "firsts" with "thirds," upset schedules, pushing elbows, dripping mackintoshes, doors that won't open and windows that won't shut.

The other evening I was travelling from Liverpool to Edinburgh. My first class carriage was crowded as far as Carlisle. There it emptied and there were only three of us in the compartment until we got to Lockerbie. It was pitch dark by the time we reached Carlisle. The train was two hours late, we were all hungry, cold and bored. At Lockerbie there was a stop. Then a sudden commotion. Several people pushed open the door of our compartment, peered into the gloom, saw it was a First, and withdrew. People found places in other compartments, piled their baggage in the corridor, squeezed in any how. Then the door was opened again and a man's voice was heard in the darkness. "In ye go, Maggie." "But it's a 'First', John," Maggie protested. "We canno go in there." "In ye go. I dinna care what it is. We must get a seat someplace. And we micht just be as weel here as stannin' oot on the platform a' nicht." "You've nate objections to oor comin' in?" Maggie asked. "Not the slightest," I said. "Sit down and make yourselves comfortable." "Maybe the ticket collector 'ill no come rooound," said John. "You're an optimist," I said. "He's sure to come round if you don't want him to." "We'll maybe have to pey excess," said Maggie. "Not a bit o't," said John. "The railway company is bound to provide travellin' space." "But no' in wartime," Maggie cautioned. "You're asked not to traivel unless your journey as absolutely necessary." "I ken that, but oor journey is absolutely necessary as we have to be back in Edinburgh and I've got to be on my job the morn. If that's no' a necessary journey I dinna ken what a necessary journey is." "I agree that you may very likely have to be back in Edinburgh tonight in order to be back at your job tomorrow morning," I suggested, "but was it necessary to go where you went to in order to get back to Edinburgh tonight?" "I see what you mean. But you see this was a trup. The last holiday, Edinburgh holiday that is, this year. It's been a funny kin' o' a trup. Here's the ticket collector."

The ticket collector pushed his way in through the baggage in the corridor.

"Tickets," he said.

Three more people pushed their way into the compartment.

"Tickets," the ticket collector repeated.

(Continued on Page 11)

MAIN STREET TOPICS

LEAGUE SUSPENDS

A sports pastime casualty of the war is the Lucky Strike Bowling League which has folded indefinitely. This group of women have been playing afternoon schedules at the Duffus alleys for some years, and managed to struggle through last winter's game with about 1 pin boy to three alleys. That proportion of pin boys has grown even less, and the league has rolled into the scuppers for this season.

A SUBSTANTIAL DONATION.

Police Inspector James F. Reid, Dominion treasurer of the Canadian Police Spitfire Fund, has received a cheque from the Sault Ste. Marie police department for $700 for the 3rd Police Spitfire. This sum represented the proceeds of a dance recently sponsored by the Sault Ste. Marie police. Inspector Reid reports that the total now is around $14,000, leaving some $8,000 still to be raised before the third Canadian Police Spitfire can be fought.

AT COBOURG FORUM.

Rotarian George A. Gillespie of Peterborough is to give an address on "Community Service' at the Rotary Inter-City Forum to be held at Cobourg next Wednesday.

LIKES THE COLD

Barry Seabrook, 492 George street, has a yellow rose which appears to flourish in cold weather. All year it has remained barren of any bloom until now and there is one full bloom and two buds.

WORK NIGHT AND DAY

The wood-sawing machines are droning until late hours these evenings. The working day in that uncertain and irregularly timed industry must be up to 15 or 16 hours. Saws have been heard up to 9.30 in recent evenings.

A MEMORIAL PROGRAM.

Peterborough Rotarians have dedicated Monday's luncheon as a memorial and Victory Loan program. The addresses will be given by Rev. Dr. J. D. Smart and Rotarian James Dutton.

PLEADS GUILTY

Bernard Sage pleaded guilty in police court this morning to a charge of beating his wife, occasioning her actual bodily harm, and at the request of Crown Attorney V. J. McElderry, K.C., was remanded until Monday morning for sentence.

MAKE INSPECTION

Navy officers from Kingston paid a visit to the R.C.S.C.C. Howe Friday night to inspect their quarters and supplies. The officers were Lieut. Chamberlain, liaison officer between the R.C.N.V.R. and the Sea Cadets, and Lieut. Jones, supply officer of the R.C.N.V.R.

NO HOUSING DECISION

J. M. Pigott, president of Wartime Housing Limited, said yesterday the company "has not nor will not settle until after the war" the question of the disposal of the temporary homes built for the housing emergency created by shifts of workers to munitions centres. This was the point discussed at the city council meeting Monday night when Alderman Dutton proposed that information be sought from the company as to whether they were permitting tennants to begin buying the houses.

IN MOTOR ACCIDENT

R. P. Downey, Public School Inspector and L. W. Copp, also an inspector of schools, were involved in a head-on auto collision Thursday afternoon two miles west of Downeyville. The driver of the other car was Joseph Harding of Seagrave. Mr. Copp had a badly cut nose and a cut head as a result of the accident, but Mr. Downey, driving the car, escaped without injuries. Damage to each of the cars was estimated at $300 by Provincial Constable McBrien.

—BUY VICTORY BONDS—

GRANT & LOUCKS
CO., LTD.
ELECTRICAL
SUPPLIES
418 George St.
PHONE 5745
For Your Electrical Work

W. R. TURNER
Phone 4971 195 Simcoe St.
Heating—Plumbing
Sheet Metal Work
CONTRACTING, JOBBING REPAIRING
"CRANE" PLUMBING FIXTURES
"IRON FIREMAN" STOKERS
"HECLA" FURNACES

Don't Miss This Musical Treat!
Major Bennett Chapter, I.O.D.E. Presents
PETERBOROUGH TEMPLE BAND
Assisted by Mrs. M. Braund, (soprano soloist) and Miss B. Craig, (Elocutionist)
IN COLLEGIATE AUDITORIUM
SUNDAY, OCTOBER 24, AT 8.30 P.M.
Silver Collection All Proceeds for War Work

For all your building supplies and lumber, call us. We'll be glad to quote prices.
STORM DOORS, STORM SASHES
For Insulating Purposes We Suggest
RED TOP ROCK WOOL
In batts of two thicknesses, also in the granulated form.
BEAVER LUMBER
CO. LIMITED
George at Rink Streets Phone 4638
SPEED the VICTORY
5TH VICTORY LOAN

Half Million Dollar Objective Is Passed In First Week Of Campaign; Drive Continues

Employees of C.G.E.-Genelco boomed over their half million objective Friday.

That was the big news at the Victory Loan headquarters this morning, and it was also intimated that several others of the big plants are knocking at the door.

When the empolyees of the big plant "beat the gun" a week ago Friday, as Ian F. McRae, works manager described the mass meeting on the Park street lawn, an immediate tackling of the big loan job was begun, he suggested that the shop campaign might reach the $500.000 objective in the very first week.

That challenge was accomplished in full yesterday, but the campaign is not being terminated yet. This morning's information was generally to the effect that the committee were going to coast along for a few days on "mopping up" operations.

And the sequel to the big demonstration with which the C.G.E. campaign opened will be a flag raising ceremony Monday at 5 p.m with the Army Medical Corps band from Camp Borden here to help celebrate.

This three-starred "V" flag is awarded to companies where 90 per cent of the employees participate and at least 15 p.c. of the payroll is being deducted for Victory Bonds.

Incidentally, the news from C.G.E.-Genelco will materially change the total of Peterborough's subscriptions for the first week, also thrust up the percentage of standing and bring the city-county total mighty close to the $2,000.000 mark, if it is not actually surpassed.

The report from the big steel plant, as some folks refer to it, had an electric effect at headquarters. Organization hit the objective in the very first week in contrast with the pedestrian progress of the campaign in the same plant last spring.

Credit at headquarters was passed out to the entire staff for the wonderful effect of this early attainment of the objective, in the spirit of the ancient apothegm 'he gives twice who gives quickly.' More details may be available from the Park Street works at the beginning of the week.

Band Coming Monday

By the good officer of Lt. Col. Walter Bapty of the Training Centre, and also with his interest in the success of the Fifth Victory Loan in Peterborough, although he is just a recent arrival, Peterborough is going to have the band from Camp Borden all of next week. It will consist of 26 to 30 instruments and is known as A. 22, R.C.A.M.C. Band. They will arrive Monday and will be accommoated at the Training Centre during their stay.

The Band is going to Lakefield Monday at 7 p.m. and on Tuesday they are making a tour of East Peterborough. They will be at Keene at 5:30 p.m., Norwood at 7 and Havelock at 8.30. They will take part in a parade here Thursday afternoon and will leave for Camp Borden on Friday.

Major R. Honey Guest Of Dentists

Major Ralph Honey was dinner guest of the local Dental Society at Hooper's Thursday evening. He is home on leave for a few days, having spent some time in the Old Land on adanced training.

In an informal after dinner talk, Major Honey related some of his observations and impressions gleaned in far travels since he closed his own dental office and suspended the practice of his profession. One thing he stated was his certainty that the Canadian Dental Corps in its personnel and equipment was second to none.

Major Honey said he noticed a sentiment in Great Britain leaning to the opinion that the government had gone far enough with state dentistry, and that generally reaction to regimentation would set in after the war.

Major Honey said he was sometimes surprised to notice the extent to which even the young children knew their civics, the name of the mayor of their city, the Prime Minister and other officers of state. He told the gathering that his own opinion was that the British people had stood up to the hellishness of the German bombardment from the air largely through their faith in themselves and in the integrity of their leaders, that their morale was an inspiring influence which took hundreds of years to develop and to infuse into the soul of the nation.

British children generally knew the names of their leaders, but they were also certain that theirs was a great country, and Major Honey said the young folks in the Old Land had impressed him with the very unity and solidity of the people who had come through the barbarous blitz.

Dr. Harold Long was chairman of the dinner.

Lindsay Youths Appear In Court

LINDSAY, Oct. 23 (ENS)—Three Lindsay youths, Gregory O'Connor, Clare McConnell and Harold James, were given one year suspended sentence by Magistrate E. A. Gee in police court Friday on charges resulting from investigations of complaints regarding a social dance at the Lindsay Collegiate Institute.

O'Connor and McConnell, charged with vagrancy, admitted that although not students of the Collegiate they attended the dance and annoyed several of the girls. James pleaded guilty to a charged of assault causing bodily injury to Peter Bakogeorge. The accused stated that on being called an offensive name by Bakogeorge he knocked him unconscious.

Crown Attorney J. E. Anderson stressed the case as showing a deplorable situation in regard to the manner in which many of the younger people of Lindsay were conducting themselves. "There are too few social functions under proper supervision that young people attend and it would be a shame if these were cut off," he said. "It has got to a point in the town of Lindsay where we must take stricter measures to teach our young men more proper respect for young ladies."

Bancroft Car Driver Collides With Cattle

BANCROFT, Oct. 23—(ENS)—H. G. Bailey, former operator and manager of the Bancroft creamery badly damaged his car near here on Friday night when he collided with a herd of cattle which crossed the road in front of him. On topping a knoll, Mr. Bailey found cattle crossing and before he could get his car stopped he had collided with one cow killing it. The cows were owned by F. Tentorry of Turiff.

—BUY VICTORY BONDS—

SUBJECT TO CHECK

LONDON — (CP). — Names of German legionaires entertained by Hornsey British Legion Branch before the war will remain in the visitors' book until news is received about the present activities of the signatories.

War—25 Years Ago

By The Canadian Press

OCT. 23, 1918—Great attack opened by the 3rd and 4th British armies east of Le Cateau; between Valenciennes and Tournai Anglo-Canadian forces captured Bruay, Bicharies and Espan. President Wilson sent Germany a note requesting peace to the Allies.

OCT. 24, 1918—The 3rd and 4th British armies extended their advance beyond the Oise and Scheldt rivers taking 7,000 prisoners. Allies opened an offensive on a wide front in north Italy.

De Laval Group Makes $100 For War Victims

There is an old saying that "he who gives quickly, gives twice," and while the full sense of this motto hardly reflects its meaning in this manner, experience has proved that in the majority of instances, those who responded promptly when the Peterborough and District British War Victims Fund first made its appeal, have come back time and again with further help, and thus fulfill the prophesy that this statement makes.

Among the first to respond when the fund first began to operate were the employees of the De Laval Co. Ltd., through their Social and Athletic Association, who have helped on a number of occasions since then in various ways, and now their latest effort has been the holding of a draw for the specific purpose of giving further assistance to the fund.

Starting off with the first two prizes, a lazy boy chair and a pair of blankets donated by the Association itself, they received donations of a hassock from the Swartz Furniture Store, a picture from Knox Jewellery Store, a shirt from Ed Riley's Men's Wear Store, and three sets of theatre tickets by the Capitol, Centre and Regent theatres respectively, to make a total offering of eight prizes in all.

The winners of these prizes in the order named were Irene Rumary of 352 Water street, Y. Lalonde of 270 Reid street, Mrs. Jean Hughes of 368 Dobbin avenue, L. Burville of 509 Chamberlain street, G. Newton of 184 Dalhousie street, Miss Edna Butler of 42 Sophia street, Mrs. S. Ball of 506 Stewart street and E. Tuck of 488 George street.

This effort raised the splendid amount of $100 credited in today's receipts through J. E. Garfield, their president, and Miss M. McIntyre, their treasurer, which gives a nice boost to the special donations now being raised for Christmas, among which is one to provide Christmas cheer for the boys and girls who have lost their homes through enemy action from the skies, or have been evacuated to safer regions in the British Isles.

Pass $64,000 Mark

This donation also bears the distinction of putting the fund over the top in adding another thousand dollar mark to its total, which is the 64th in its ownward march of humanitariam effort on behalf of other less fortunate souls, and speaks volumes for the sympathy the people of this city and district have displayed towards others less fortunately situated than themselves, besides evincing a loyalty to the motherland which is truly commendable in itself.

All people have an individuality of their own, among whom are many who take a litle pride in expressing their own support in a personal way to give play to that sympathy that all Christian people cannot but help feel for those who have suffered through no fault of their own. Today, under the name of "A Friend" a donation of $1.00 appears, and the fund would welcome many such a one who can help in this way.

Previously acknowledged.	$63,913.12
The De Laval Social and Athletic Association, per J. E. Garield and Miss M. E. McIntyre	100.00
A Friend, receipt No. 2909.	1.00
Total to date	$64,014.12

Victory Loan Totals, 5 Days

VICTORY LOAN TOTALS

	Objective	Secured	Per Cent.
City General Canvass	$1,550,000	$333,500	21.52
Rural Canvass	600,000	116,350	19.39
Employees' Canvass	950,000	440,300	46.35
Special Names	1,500,000	360,000	24.
Grand Total	$4,600,000	$1,250,150	27.18

(Required percentage 27.77)

Blast Victims Stayed At Indian River

A story appearing in the Examiner a week ago describing a dynamite explosion in Douro township on September 4, 1884, has revived interest in this unusual and much-talked of tragedy, and H. D. Hutchinson, 426½ George, who was living in Douro, a boy of five when the explosion took place.

While Mr. Hutchinson did not hear the explosion, he heard it discussed so often by his parents and other older people that he remembers the circumstances clearly.

Two men were travelling to Lakefield on the wagon loaded with explosives, which were to be used for blasting either at the site of the present locks or the Lakefield dam, when tragedy overtook them. They had come from Trenton.

Telling of the accident Mr. Hutchinson says in part—"I was five years old at the time, and of course I do not remember hearing the explosion, however as the youngsters grew a little older we wanted to know all about it. Many a time I've heard the story. Two men with a wagon-load of dynamite stopped at Indian River hotel situated on the boundary near the Indian River bridge, between Otonabee and Douro."

Guerin's Hotel

Mr Hutchinson says the men had their dinner at the hotel and the old folks often remarked that it was a good thing the dynamite didn't explode there or it would have wiped out the village. It is more likely the two men spent the night at the hotel, and while the letter writer doesn't mention it, they stayed at Martin Guerin's hotel. The village consisted of the Guerin hotel, another hotel operated by John Smith, a combined store and post-office operated by Michael Guerin, and a blacksmith shop run by Augustus Whibbs. Today there is one building there and the village is farther south at the railway station.

Continuing his letter Mr. Hutchinson writers: "All that was ever found of the two men was a portion of scalp and a piece of cheek with the moustache. Of the horses they found but one piece of horseflesh against a tree. They found a piece of a steel wagon tire and a small piece of the neck-yoke. The piece of neck-yoke was discovered in a farm field two miles from the scene of the crash.

The trees for some distance around were battered and slivered, and the old folks claimed this was caused to a great extent by flying gravel and stones. The cause of the explosion, of course will never be known, but the old timers believed it may have resulted from the wagon striking a hard bump. Others say it might have been from the boxes rubbing together for in those days the wagons had solid bunks, no springs. Still another school of thought indicates a spark from one of the driver's pines may have started a fire down between the boxes.

At that time I was living with my fester parents within one mile of the north-west corner of Asphodel, and the neighbors in the district heard the blast clearly."

Thus does Mr. Hutchinson deal with this interesting tale of other years.

The late F. H. Dobbin in his "History of Peterborough" states the hole in the ground was sixty feet in width and eight feet deep, and says trees for several hundred feet were sheared off as if by a giant mower. The blast took place on the Sixth Line, just south of the village of Lakefield, presumably in the vicinity of Buckley's Lake.

Any person having any additional information about this event is invited to write the Examiner.

Queen Alex Pupil Wins Victory Quiz

Peter Turner, 10, of Queen Alexandra School was the winner of the Victory Bond Quiz over CHEX last night. He is a son of Mr. and Mrs. Ford Turner, 800 Water street.

Jim Fowler, 631 George street north, of Central School was second and Gerald McGrath, son of Major J. P. McGrath and Mrs. McGrath, 117 James street, of Immaculate Conception School, was third.

Alderman Adam Sands, convener of the features committee of the public relations division of the Loan, was chairman, and the judges were Miss Jean Buck of Central School staff, Fred H. Dearborn, also of Central and M. H. Gainey, chairman of the Separate School Board.

—BUY VICTORY BONDS—

More than 70,000 Air Training Corps cadet have joined the services.

Maynooth Youth Killed By Falling Tree

BANCROFT, October 23.—(ENS). —(ENS).—Roff Brose, 20, son of Mr. and Mrs. Fred Brose of Maynooth, was fatally injured on Thursday while working in the bush in the Nipissing district.

He was struck on the head by a limb of a falling birch tree and knocked unconscious. His fellow workers in the camp at Hay Lake immediately realized that the boy was seriously hurt and they transported him through the bush four miles and then four miles by boat to the camp. At the camp it was decided to rush him by truck to Renfrew hospiatl, a distance of 110 miles. A stop was made at Barry's Bay where Dr. McDermitt was called and he told the men to get the youth to the hospital as soon as possible. However, near Killaloe the youth appeared to come to, but it was only for a second and he rolled over and passed away. Dr. M. Sckart, of Killaloe was summoned and Dr. M. Maloney, Eganville, the coroner, empanelled a jury and after a brief inquest death was said due to concussion of the brain.

The body was returned to Maynooth and the funeral will be held Sunday afternoon.

The youth leaves, besides his parents, one brother John, of Maynooth and three sisters, Pearl of Trenton, Leona and Audrey of Toronto.

BRING YOUR
INCOME TAX PROBLEMS
TO
Peterborough Auditing Service
Office 6791: Residence 9745
Suite 5 Bridgeway Bldg.
Charlotte St.

A SPECIAL TREAT
IN STORE FOR THOSE COMING TO THE
CENTRE THEATRE
TO THE
EVANGELISTIC SERVICE
ON
SUNDAY EVENING at 8.30
GUEST SPEAKER
Rev. S. L. Boehmer of Toronto
Assisted By
MR. BERNARD ALDRIDGE, of TORONTO
Song Leader and Trombone Soloist
SPECIAL FEATURE
ANNA SHACKLETON, Violinist
Of Oshawa
A WARM WELCOME TO ALL
These services are sponsored by a group of Christian Business men.

WINSTON CURRY
of Montreal
Your favorite CBC Radio Singer and Narrator in person at
St. James' United Church
Friday, Oct., 29th, 8.15 to 10 p.m.
Full Evening—1, Sacred Solos; 2, Favourite Hymns of the Churches; 3, Organ Selections and Chimes; 4, Inspiring Poetry.
A program the people of Peterboro will appreciate
Tickets 40 cents

The Executive of the Peterboro Branch
OF THE
CANADIAN RED CROSS
EXTENDS AN
INVITATION
TO THE CITIZENS OF PETERBOROUGH AND DISTRICT
To An
Exhibition of Work
BY ITS VARIOUS DEPARTMENTS
Show Your Interest in the Workings of the Red Cross by a Visit to
159 HUNTER STREET WEST
OPEN AFTERNOONS AND EVENINGS
Tuesday, Oct. 26 to Friday, Oct. 29
AND ALL DAY SATURDAY

'Dr. Mom' Has Adopted Sons Serving Throughout World

Many strange and interesting stories about women in the news, and others who are known only to their own special groups have drifted out of the fighting nations. There is one about the American fliers who dated Madam Chiang-Kai-Shek, the Canadian girl who wanted to fly in Texas, "Mom" who has 465 flying "sons' and the New York girl who guides in ocean pilots to mention a few.

Dr. Margaret Chung, physician and surgeon in San Francisco's Chinatown, is one "mom" who has hundreds of sons scattered across the globe. Each is known to the others by a tiny jade Buddha tie-pin, a present from their guardian angel.

It is no easy thing to become one of Mom's sons. Her boys bring their friends to her home and she watches them carefully and if she decides they are really fliers, loyal and kind, they get a Buddha, and a number, and Mom remembers them all, both name and number. Once she adopts them, Mom keeps tab on her boys, and nothing is too much trouble.

Answers Calls.

Many times she has cabled money to a lad half way around the world, or caught a plane at a moment's notice to fly to a distant hospital where a "son" lay seriously ill demanding "Dr. Mom." She doesn't own a plane herself, although she has flown them. But she has a remarkable collection of aviation mementoes. In a room off her office the objects are piled knee high and telegrams are thumb-tacked to the walls ceiling high.

The accomplishments of her "sons" bring great pride to the doctor. Numbered among them is Commander Cunningham, son 348, who was on Wake Island. Captain Robert Flood some months ago flew the New Zealand Clipper around the world to get it out of the war zone. He's another.

Mom, who is a U.S.-born Chinese girl, is a power in Chinatown. She's in the late forties, trim and plump, breezily slangy, but bearing the inscrutable dignity of the Chinese. She loves the theatre, and often entertains the casts in her home.

Flying First.

Dorothy Jane Carson, Toronto, last October got to Texas after surmounting many obstacles, determined to become a flying instructor, because her three brothers are in the services. Since she did not care to do ground duties with the Air Force, she seized upon the idea of learning to fly in the States and becoming an instructor.

She learned to fly and put in 30 hours of instruction before her extra work in the study of navigation, meteorology, and ground duties caught up with her and forced her to take a rest. She is only 21 herself, and tells of one girl instructor, 17. Another girl to make a place for herself in the aviation world is Vera M. D. Covell, 21, who gives clearances and landing instructions, wind direction and velocity to veteran ocean pilots approaching New York from European trips. She is a licensed pilot, who has completed a ground instruction course and is a licensed operator of the radio telephone.

Slight Mistake.

Two American fliers in the Chinese Air Force happened to be at a Burma airfield one day when a plane landed, discharging two Europeans, two Chinese men and two very smart Chinese women. The fliers offered a ride to the ladies and made room for one of the Europeans, leaving the other passengers on the field. They drove to a pavilion for tea where, to their embarrassment, they learned that one of their guests was none other than Madam Chiang-Kai-Shek and the Chinese gentleman for whom they had no room, was the Generalissimo. However, China's leading lady stayed for afternoon tea, and back at the flying field, both she and her husband expressed their gratitude for this courtesy, to the trembling fliers, who visualized themselves facing a discharge.

—BUY VICTORY BONDS—

Wren Marcel Courneya, who has been spending a two weeks' furlough with Mr. and Mrs. F. J. Courneya, 63 Olive street, has returned to Stadacona Barracks in Halifax.

Needlecraft Pattern

by Laura Wheeler

BABY'S FRIENDS

What fun for a little tot to see these chubby friends on his own linens or tiny undergarments. And such fun for you to embroider them in black or gray outline stitch using bright color for the easy flowers. Pattern 617 contains a transfer pattern of 22 motifs ranging from 5 x 5½ to 1¾ inches; stiches; list of materials.

Pattern Number ....

Size ....

My Name ....

....

Address ....

I enclosed 20c for postage

FOR SUPERIOR BAKING RESULTS USE MAGIC

Dependable for 3 Generations

MADE IN CANADA

"I HOPE THEY'RE TALKING ABOUT MY WINTER COAT!"

Have you insulated your home? You're going to have to get along on less fuel—and you can do it comfortably, provided you install Insulation NOW!

Phone us for complete details on the proper insulation for your home.

ESTABLISHED 1840 The TELEPHONE 4655

PETERBOROUGH LUMBER CO., LTD.

Listen to CHEX for our program "Piccadilly Parade" every Tuesday evening, 7.15 to 7.30 p.m.

Personals and Social News

Mrs. C. L. Upper, 602 Hopkins avenue, has returned home after spending a few days in Toronto.

◇ ◇ ◇

Miss Frances Belleghem of Peterborough is visiting Miss Betty Darling in Toronto for the week-end.

◇ ◇ ◇

Roy Powell and son William of Chicago, Ill., are visiting the former's mother, Mrs. Robert Powell, 465 McDonnel street.

◇ ◇ ◇

Rev. Verner McNeeley of Oshawa who will be guest speaker at George Street Church on Sunday is staying with his brother, Dewart McNeely.

◇ ◇ ◇

Mayor James Hamilton is expected home tonight after attending the convention of mayors in Toronto, from where he went on to Ottawa.

◇ ◇ ◇

Mr. and Mrs. J. S. Boyd, 311 Stewart street, are observing their twenty-fifth wedding anniversary today.

◇ ◇ ◇

Miss Beverley Hughes, daughter of Mr. and Mrs. Jack Hughes, will be returning to Mothercraft Hospital in Toronto tonight, to resume her work as a nurse-in-training.

◇ ◇ ◇

Lieut. G. C. S. Rutherford, V.C. of the Veterans Guard of Canada, who has been stationed in the British West Indies, has returned to Canada and is spending a leave at his home in Colborne.

◇ ◇ ◇

Mr. and Mrs. Patrick Butler announce the engagement of their daughter, Margaret Mary to Francis William, son of Mr. Richard Walsh and the late Mrs. Walsh of Hastings.

◇ ◇ ◇

Lieut. F. B. Brooks-Hill of the R.C.N.V.R., his wife and baby daughter, Heather, who have been spending the last two weeks at the Kaledan, Water street. He was formerly of Toronto.

◇ ◇ ◇

Pte. Joseph O'Brien has been transferred to the depot at Kingston and is at present spending a short leave at the home of his mother, Mrs. M. Scott, 560 Water street. He was formerly with the Prince of Wales Rangers.

◇ ◇ ◇

Andrew Murphy, son of Mr. and Mrs. William Murphy, 548 Elm street, left this week to take up his duties with the R.C.A.F. Before leaving he was presented with a gold signet ring by the employees at the Dependable Cleaners.

◇ ◇ ◇

Major Clair Stuart of the Recruiting Office at the Armouries accompanied by Pte. Don Henry, driver, and L.-Cpl. K. Rogers and Pte. Lillian Coones of the C.W.A.C. have spent the past two days making a recruiting tour of the district around Kinmount and Minden.

◇ ◇ ◇

Hallowe'en Party

Mrs. Jeanne Hayes, personnel supervisor of Zeller's store, was hostess to the Saturday Girls at a Hallowe'en party this week, at which the highlight was the Ghost Walk. Other events of the evening included a scavenger hunt and several contests.

The winning team was made up of Mary Jane Fitzgerald, Audrey Allen, Audrey Lee and Phyliss Bell. Mary Jane Fitzgerald won the door prize and each of the other girls received small favors. Weiners, rolls and hot chocolate were served. A vote of thanks was moved by Mary King.

—BUY VICTORY BONDS—

St. George's Has Annual Bazaar

St. George's Evening Guild held its annual fall fair in the basement of the Church Friday afternoon and evening with a large crowd in attendance.

The guests were received at the door by the president, Mrs. E. W. Cooper and tables were staffed by the following: Fancy goods, Mrs. W. Thompson, Mrs. W. White; homemade cooking, Mrs. H. Siddall, Mrs. M. Parry; country store, Mrs. H. Bradley; china and novelties, Mrs. A. Greene; tea room conveners, Mrs. C. Nixon and Mrs. W. Banon, assisted by Mrs. C. Crouter, Mrs. Smith, Mrs. R. Pilling, Mrs. L. Moore, Mrs. T. Aiken, Mrs. S. M. Millard; fish pond, Mrs. J. Heath.

The Guild had a card party in the evening with 11 tables, under the direction of the president. During the party a draw was made for a quilt and it was won by Miss Louise Thompson, 24 Brown street. A live rooster, donated by Mr. E. W. Cooper, was won by Mrs. E. C. Moore.

This fair, which is held to raise funds for church work, was declared to be one of the most successful ever undertaken by the organization.

—BUY VICTORY BONDS—

Lily Lake W.A. Ready For Sale

The Lily Lake W.A. held its October meeting at the home of Mrs. J. A. Middleton, 569 Park street. Mrs. George Middleton was assisting hostess Thirteen members and three visitors were in attendance.

Mrs. A. Beardsmore, second vice-president, presided in the absence of the president, Mrs. Clarence Hancock. Mrs. W. C. Steinkrauss offered prayer. Roll call was answered by "What we have to be thankful for," was inspiring. Next month it is to be an article valued at one dollar and a list of articles for the bazaar and sale with cost of each.

Mrs. W. C. Steinkrauss introduced the guest speaker of the afternoon. Mrs. Moncrieff of Fowler's Corners, who has just recently returned from the west coast. Mrs. Moncrieff spent about two weeks there and told the story of her trip, step by step, from the time she left Toronto until her return, in an interesting manner. She described in detail the points of interest along the way and the beautiful city of Victoria, and related many interesting experiences. She also had snapshots and picture postcards of the various places she visited.

Mrs. W. D. Wilson thanked Mrs. Moncrieff on behalf of the members for such an interesting and educational talk.

Appreciation for fruit received during illness was expressed by Mrs. W. C. Steinkrauss, for Mrs. Clarence Hancock and Mr. James Shields, and a letter of appreciation was read from Peter Robinson Chapter I.O.D.E. for layettes. Mrs. J. A. Middleton, convener of Soldiers' Gifts committee, was authorized to send Christmas boxes to boys from the community now in the service. A donation of $20 was made to the Navy League for ditty bags for sailors. It was decided to have the next meeting, to be held at Mrs. Steinkrauss' on October 28, to make final arrangements for the bazaar and sale to be held November 6 on George street in premises formerly occupied by Dutton's Nut Shop. During the social hour following, the hostesees served a dainty lunch in keeping with wartime regulations.

SALLY'S SALLIES

Registered U. S. Patent Office.

Copr. 1943, King Features Syndicate, Inc., World rights reserved.

Y.W.C.A. Club Doings

Watch this column every Saturday for news of the Y.W.C.A. clubs.

The Vagabond Club, that group of restless rovers who seek the wide open spaces every Thursday night has an enthusiastic membership of residence girls with Dorothy Hepburn as president. Club members leave the "Y" at 7.15 p.m. every Tuesday night, hike to some point outside the city where they build a fire and sing songs, returning to the "Y" for refreshments and their business meeting.

The Old Country Club met as usual on Tuesday evening with a good number of the membership present and discussed plans for future merry evenings.

'38 Club spent a happy evening at the home of their honorary member, Mrs. Paige Rowell recently. The girls enjoyed a few games conducted by the past president, Margaret Edmison. The slate of officers for the coming year was presented by the nominating committee and accepted by the club, as follows: Club Councillor, Roberta Kiefer; past president, Margaret Edmison; president, Leona McMillan; vice-president, Lena Dewart; secretary, Roberta Deyell; treasurer, Gerry Rutherford; program convener, Marguerite Couch; social convener, Winnifred Metcalfe; membership convener, Elaine Adler; telephone committee, Edna Pinn, Jean Belch, Lily Taylor; representative to Girls' Council, Flora Metcalfe.

This week the new executive of the '38 Club held their first meeting. The girls met at the "Y" for a "Pot Luck" supper and a lively discussion was led by the president, Leona McMillan regarding the plans for the coming year.

The Thursday Night Supper Club had a good turnout of their membership at their regular 4.30 meeting this week. Plans were made for the Hallowe'en party on the 30th. The president, Marley Jobbitt was in the chair.

Thursday also found the Gym-Swim Club deep in a business meeting getting the year's doings started. A welcome is extended to any new members for Thursdays at 8.30 by the president, Jean Thomas and club members.

The Friday Night Supper Club held its regular supper meeting at 6 o'clock. The president, Jean Ferguson presided. The following new members were initiated into the club: Yvonne Harvey, Jean Johnson, Eleanor Whittaker, Peggy Blewett, Patricia Long, Margo Spicer, Jean MacTavish, Barbara Weir, Margaret McElroy, Catherine Scott, Nancy Sootheran, Esse Wright, Helen Hall, Roma Williamson, Helen Weddell, Agnes Weddell, Marilyn Wilson, Elinor Shirley. Miss Roberta Kiefer, staff councillor, welcomed the new members as members of the Y.W.C.A. sharing in its activities for the building of spiritual, intellectual, social and physical well-being and as a social force in the community.

—BUY VICTORY BONDS—

Russian Trend Seen In Clothes

Each season a novel idea in women's clothes becomes a predominating feature for the smart wardrobe and this fall following the trend of adopting the styles from the countries which are fighting alongside Canada, the Russian influence is being strongly felt. The Cossacks have arrived.

This Cossack influence in feminine styles is not only spreading, but mounting, and while somewhat startling at first, seems to be taking hold, even to the high Russian boots, common to the steppes. Hats and capes add the zip to make the late fall fashions something to be remembered.

Girls are experiencing a boon since the outbreak of the war in wearing low heeled, comfortable shoes, without the bother of having to mince along in high heeled monstrosities for office work, just because that was the only footwear which could be contemplated by the well dressed young woman. Now women who are spending long hours on their feet in factories and offices have solid comfort in styles which look as attractive as any of the pre-war era. High heels have defintely become a party specialty.

One expert gives the following rules for comfortable feet. Every night a five minute routine will put new life into the weary peddle extremities. A hot foot bath, including a good sudsy scrubbing, a deep massage with a cream balm, and a final sprinkling with foot talc performs a miracle.

Nails are as much a part of good grooming as a well tailored suit, and add a sleek professional look to a woman's hand if properly cared for. Old and chipped nail polish should never be left on. It should be thoroughly removed and the nails shaped with an emory board, and an orange-stick and cotton-dipped in cuticle remover should be used to push back the cuticle. It is a good idea to push back the cuticle with a towel as the naails are dried individually after washing the hands.

—BUY VICTORY BONDS—

Canteen Work Important In War Effort

Stage Door Canteen, a name which has thrilled the hearts of many Allied soldiers, among them Peterborough boys, and the picture of that name, have given women here and across the country, an insight into the importance of the work that is being done in canteens, whether they be in Montreal or Peterborough.

The men do not want to be separated into small groups and made to feel conspicuous, they say, but they want to have fun with their gang, in a place where they know they will meet friendly women, who understand their needs and who will adopt themselves as companions while they talk about their homes and families, and while away a few lonely hours of their free time when they are in a centre far from home. At each new centre nearly every face they see on the street bears a blank impersonal look, and even a smile is apt to be construed as a pick up.

On the other hand the young women who staff the canteens should go in to work, not with the idea of the fun they are going to derive from it. But the fun they can give to the men who drop in there, young and old, whom they may never even see again.

The size of the canteen is not important, and while the larger ones may glitter more, the smaller ones like the Uptown Recreation Centre are fulfilling just as important part in the sphere of morale building. Every Sunday hundreds of boys visit the Peterborough centre where each week a number of business girls donate time from their week-ends to make their contribution in another form to the war effort. Twice a month, different groups of business girls bring sandwiches and cookies as a special treat and many a soldier has blessed them for it on the days which fall near pay day.

A smile goes a long way to cheering up a homesick man in uniform. Recently three buddies attended an evening church service here and as they waited at the end to go out most of the congregation passed them with a nod or ignored them completely. Finally two "mothers" came along and with cheery smiles extended a cordial invitation to come again and to look them up at their homes. The boys, who were a long way from home were pathetically grateful and one boy said:

"Gosh, this is swell. You don't know how homesick we've been and how we'll appreciate having a home to go to while we are stationed here. We'll certainly be along."

Not every family has someone in uniform and this is an opportunity to help the families who have, and to give the soldiers something worthwhile to carry away with them.

Coming! Soon.

EATON'S FUR EXPERT

Watch for announcement of dates

IMPROVED

ANTALGINE

is a safe remedy, which acts promptly, reduces fever soothes the nerves and stabilizes the system in general.

ANTALGINE does not affect the heart nor digestion. It is a specialized prescription, in small capsule shape, easy to take with a glass of water.

ANTALGINE is the medicine highly recommended in cases of: headaches, neuralgia, backache, lumbago, stiff neck, rheumatic pains; toothaches, colds, grippe, sleeplessness, fatigue, nervous depression, overwork; also to relieve pains before and after tooth drilling and extraction, female complaints, PERIODIC PAINS and other cases where a sound pain reliever is advisable.

If you have never used ANTALGINE try it and you will be delighted with the real effectiveness of this well known scientific remedy.

Buy a 25c box, sold everywhere, and read the circular enclosed in each box. Do not accept substitutes.

Insist on Antalgine (88)

LEND NOW..to Speed

Reunion IN Canada!

SPEED THE VICTORY!

We can help to bring closer that glorious day when the boys come home triumphant to our welcoming arms. We must do our part to speed Victory by buying 5th Victory Loan Bonds. They've got the Axis back on its heels: the master race is on the run. Our money, invested in bonds, will buy the extra guns, planes, tanks and ships to lay it prostrate in unconditional surrender. Back our boys with bonds. Remember, we're only asked to *lend*. Do it now, and speed reunion in Canada.

5TH VICTORY LOAN

This Advertisement Sponsored On Behalf of the 5th Victory Loan By

F & G Markets - E. C. Braund Stores

There is a Store in Your Neighborhood

Shell Shortage In Ontario Saves Pheasants

TORONTO, Oct. 23 (CP).—Hundreds of Ontario hunters yesterday flocked to regulated area for the annual pheasant shoot which officially began at eight o'clock. In most areas the shoot continues tomorrow.

The hunters are given until five o'clock in the afternoon to bag their day's quota of three cock birds. Municipal and county police toured the countryside to enforce the regulations and anyone caught hunting before or after the regulated times is subject to prosecution.

Game overseers reported that birds were in abundance despite the comparatively dry period during the propagation period. In most regulated areas birds have been restocked in large numbers.

With little exception hunters faced a shortage of ammunition and many doubted if their supply would last out today.

Wake Up Smiling!

A cup of warm Ovaltine before going to bed helps your body to relax and relieves that feeling of nervous tension.

Its special food elements, processed for easy digestion, and its rich supply of Vitamins A, B_1 and D and the minerals Calcium, Phosphorus and Iron, aids in replenishing worn out muscle, nerve and body cells.

So why not try Ovaltine? See if you too don't "wake up smiling." Get Ovaltine today at your drug or food store.

NEW, IMPROVED
OVALTINE

They Like P.T.

The new "Duty Fitness" program of the R.C.A.F. emphasizes obstacle courses as conditioners for combat flying. Up and down gigantic stepladders go these airmen as they race to beat "par" for the course established at a depot where the men await embarkation for overseas theatres of war.
(R.C.A.F. Photo)

LAKEFIELD

W.M.S. Section Rally Is Held

LAKEFIELD, Oct. 23—(ENS)—The sectional rally of the Peterborough Presbyterial of the Women's Missionary Society, comprising the Bridgenorth, Warsaw and Lakefield auxiliaries was held in the United Church on Tuesday.

The morning session was in charge of the Bridgenorth W.M.S. The Bible lesson was taken by Mrs. Johnson, who gave a talk on the lesson.

Mrs. Elmer Milburn was in charge of the business and Mrs. J. McKerchar was appointed secretary for the rally.

The report of the Warsaw W.M.S. was given by Mrs. H. Ray—by annual members, 3 associate members. Teas were held and a wool comforter had been sold. The sum of $27.50 had been received on the autograph quilt commemorating the 50 years that the church had been built.

A Mission Band had been formed, which was interdenominational. Mrs. Snelgrove was the leader in charge. Two meetings a month were held (one was a work meeting) The study of the different countries had been taken up and their songs and games were taught for each different place. A junior choir had been organized.

The report of the Bridgenorth W.M.S. showed that although small in numbers they were a very wide awake auxiliary. A pot-luck supper is to be held next week and they expect to reach their allocation, $85. The Mission Band has 11 paid members.

The report of the Lakefield W.M.S. was given by Mrs. F. H. Richardson; 34 members on the roll. Eight meeting had been held. A bale was packed in June. $8 sent to the United Church for war bonds and $245 has been sent to the treasurer of the Presbyterial.

A very lovely solo was given by Mrs. Telford Bridgenorth, "Have Thine Own Way, Lord."

The report of the biennial meeting of the Bay of Quinte Conference of the Women's Missionary Society of the United Church, held in April in King Street United Church, Oshawa, was given by Mrs. J. McKerchar.

The afternoon session was in charge of the Warsaw W.M.S. The Bible lesson was read by Mrs. William Darling. A talk on the Bible lesson was given by Mrs. Snelgrove. Mrs. Geo. Taylor spoke a few words about the anniversary quilt. The sale of this quilt went to increase the funds of their W.M.S.

The roll call was taken and nine members from Bridgenorth, 12 members from Warsaw, 12 members from Lakefield and two members from Fairview and 2 members from the Missionary and Service Club responded.

Mrs. Bannister, Millbrook, gave a report of the School of Leaders, held in August at the Ontario Ladies' College in Whitby.

Mrs. D. MacMillan sang a very lovely solo, "He Gave His Life For Me." Mrs. Snelgrove then introduced another speaker of the rally, Miss Ida McKenzie, who has done missionary work in All People's Mission and is now a travelling secretary of the W.M.S. Dominion Board.

Mrs. J. A. Porter moved a hearty vote of appreciation to the both speakers for their wonderful addresses, and to the soloists and to all those who helped to make the rally such a success. Mrs. S. A. Grylls seconded the vote of appreciation. The offertory prayer was given by Mrs. C. S. Tanner and the Mizpah benediction brought the meeting to a close.

—BUY VICTORY BONDS—

IN PREHISTORIC TIMES

In the carboniferous period, about 250,000,000 years ago, much of the earth's surface was covered with great tree ferns that grew to a height of 80 feet.

ESTABLISHED 1899
CONTINENTAL LIFE
FOUR SQUARE

Just Treatment . . .
Your Reason for Confidence

For over 44 years the Just Treatment of the Continental Life has won the complete trust and confidence of policyholders and beneficiaries.

THE CONTINENTAL LIFE INSURANCE COMPANY
HEAD OFFICE TORONTO
J. R. S. MacLEOD BRANCH MANAGER
355 George Street, Peterborough
A Purely Canadian Company

Lend Now and send them crashing through to VICTORY!

SPEED THE VICTORY

Tanks and more tanks! That's the only talk the Nazis understand. So let them have it with both barrels. Buy 5th Victory Loan Bonds and speed the tanks ahead — driving to Victory. Every dollar counts. Every bond brings Victory that much nearer. Go all-out for Victory.

BUY BONDS!

5th VICTORY LOAN
McINTOSH TIRE SHOP
VULCANIZING and RE-CAPPING
204 George St. Phone 3245

Britain Plans To Retain World Trade

By J. E. HOLDSWORTH
Canadian Press Correspondent.

SYDNEY, Australia, Oct. 23 — (CP Cable).—Maj.-Gen. J. H. Lethbridge, leader of the British military mission to the South-west Pacific, said on arrival here yesterday that "when the time comes for Britain to turn her attention from the task of knocking out Germany to the task of knocking out Japan it may be discovered we have a few nasty ideas which will give the Japanese something to think about."

Commenting on British plans to switch munitions production and army training methods to suit the special needs of jungle warfare, Gen. Lethbridge said: "There are going to be several yorkers in our bowling set up, and the bodyline will not be barred. It is unfortunate for the Japanese that they do not understand the game of cricket."

Gen. Lethbridge said that as a result of what his mission had seen in the Solomons, at Pacific Island bases and in New Zealand he had forwarded a number of recommendations to the War Office so that as early a start as possible may be made with a switchover of munitions production from certain types of weapons to new weapons.

He said it was possible that these recommendations would be as readily applicable to campaigns in South-east Asia as they would be in the Pacific.

—BUY VICTORY BONDS—

Saving Sense

(Continued from Page 9)

We all tendered our tickets and then it came to our friend's turn. He was a stout middle-aged man with a stout middle-aged wife.

"You're travellin' 'First' with a Third Class ticket," said the ticket collector, "and you'll either hev to pey the difference or get out."

"But there's no other accommodation," protested the stout man. "I couldna get into the Glesga portion when we might have changed at Carstairs. There's nae room in the Thirds for Edinburgh. There's no even standin' room in the corridor. And yet you want me to pey the difference."

"Are ye goin' to pey the differance?" said the ticket collector.

"How much is the difference?"

The ticket collector consulted a little book.

"That'll be eight shillings and tenpence."

"Eight shillin's and tenpence. Dooble that for the wife and hoo much does that mak? Ma Goad, I never heard the like. Eight and tenpence!"

"Seventeen and tenpence," said the condctor. "Will you pey the difference?"

"Pey the difference, John, and let's get on wi' the journey," pleaded Maggie.

John paid the difference.

When the ticket collector had left the compartment John turned and addressed his unseen audience.

"I'd jist like to tell you what kin' o' a day me and the wife hev had. It was what ye ca' a trup. A 'trup'! mind ye. The last holiday this year. We took return tickets by the bus and left for Dumfries at seven in the mornin'. It was rainin' a' day in Dumfries. There was naethin' to dae there and the wife said we should tak' oor denner. We got hardly onything to eat and when we were half wey through, the wife said she wanted to go to the pictures. That was worse." "It was na so bad, John," said his wife. "I enjoyed it." "Maybe you did, but I was peyin' for't, as weel as for the denner you did na gi'e me time to eat. Aboot half wey through the picture the wife said she wanted a cup o' tea. So we had a cup 'o tea. I had hardly got startit on that when the wife said it was time to queue up for the bus to return to Edinburgh. We queued up. There was a queue aboot a mile lang when we got there and we were kept stannin' in the rain for a couple o' hours. And when we got up to the bus the conductor said, 'No more room for ony mair passengers.' 'But I've got my return ticket,' I says. "That's no affair o' mine,' says the boy. 'But you've got to tak' us back to Edinburgh or I'll sue the company,' said I." "You should na have said that, John, it just angered the man." 'What do you expect us to do?' says I. 'Stand here a' nicht in the rain.' 'It's no affair o' mine,' he says. 'What I'd advise you to do is to try to find accommodation here for the night and return to Edinburgh in the morning.' Did ye ever hear the like o' that? And this as on a trup, mind you. We cam on as far as Lockerbie and had to change, and waited in the station for anither two whole hours. And when we do get on the train at last, what happens? I have to pey the dam difference. This trup has cost me aboot four pounds and a' that I've got to show for it is a couple o' bus return tickets that I canna use and I winna get a refund on. A trup! Ma Goad! Next time I get a chance to go on a trup I'll do what the Scotsman did when somebody asked him if he was takin' a holiday this year—I'll stop at hame and let my mind wander. A trup!"

Then he laughed heartily at the tale of his misadventures. So did his wife. So did the rest of us. "It's a' that man Hitler's faut," he said. "Never mind, we're winnin' the war onywey." "And you've got a couple of bus return tickets to show for your trup," said his wife.

Then our stout friend began to laugh again.

"What's the joke now?" asked his wife.

"I was just thinkin' that if I had refused to pey the difference and gi'e my name and address, I might have landed in the jail."

"That would have been the crowner," laughed his wife.

"Weel, onywey it would have been the perfect trup."

Then we all settled back and snoozed and "fugged" it till we reached Edinburgh.

—BUY VICTORY BONDS—

"Night Of Stars"

Lovely Lisette Verea, European stage star now appearing on Broadway, has been chosen "Miss Night of Stars" and will appear at the annual show to be put on in New York city. Proceeds from the affair will go to the United Palestine appeal and National Refugee Service funds.

To relieve
HEADACHE, NEURALGIA or NEURITIC PAIN
use safe, fast-acting
ASPIRIN in handy tins of 12 tablets
Full directions in each package
ASPIRIN is the trademark of The Bayer Co. Limited
Look for the BAYER CROSS

London Suffers "Propaganda" Raid For Goebbels

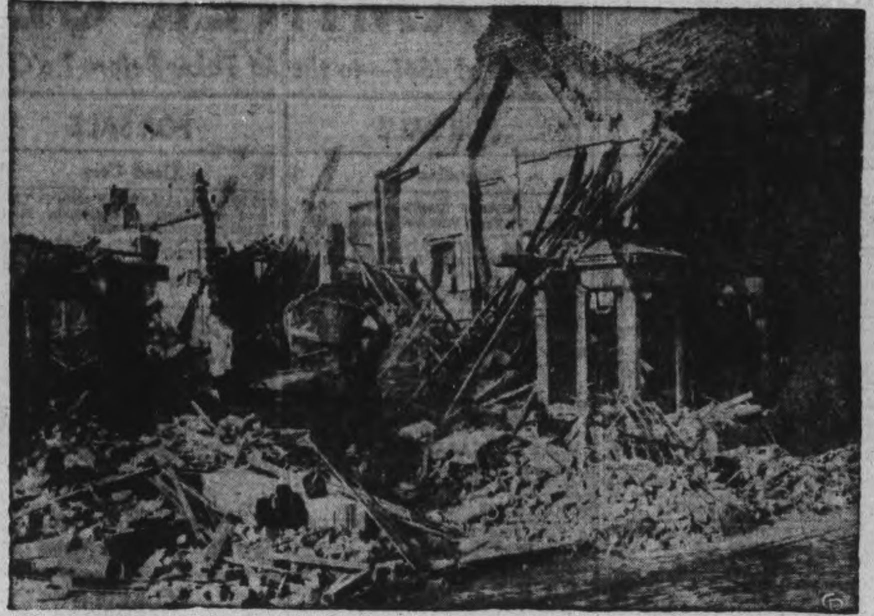

Wreckage is being cleared from the ruins of a London home following a 'propaganda' raid by Nazi planes on the night of October 9. The hit-run attack by a few of Marshal Goering's fighter-bombers was without military significance but for the sole purpose of making "good reading" for Propaganda Minister Goebbels' subscribers.

Soldiers Vote Unknown Last Election Says Officials

TORONTO, Oct. 23, (CP). —Ontario election officials yesterday said they still are unable to announce the proxy vote on behalf of residents of the province who were serving in the armed forces outside Ontario during the Aug. 4 election.

Official figures for 89 of the 90 constituencies were released to-day and they include the total vote—civilian, proxy and the Ontario military camp vote — with the returns from the camps segregated. The missing constituency is Toronto Beaches, final returns of which are being contested in the courts.

Official figures show the total vote for 89 constituencies to be 1,301,608 compared with 1,571,133 for the 90 ridings in the 1937 election. Unofficial figures show 15,831 votes cast in Beaches last Aug. 4.

The Progressive Conservatives polled 462,746 votes, the C.C.F. 413,623 and the Liberals 395,832. The segregated vote from Ontario military camps shows 11,736 for the C.C.F., 9,443 for the Progressive Conservatives and 6,755 for the Liberals. The remainder of a total of 28,528 camp votes were scattered among Labor and various Independent candidates with straight Labor representatives receiving 223.

C. F. Bulmer, clerk of the Crown in Chancery, gave no reason for the non-segregation of the military vote from outside the province. Prior to the election Maj. Alex Lewis, chief electoral officer, stated that segregation of the proxy vote probably would be impossible on election night but would be available later.

Opposed Plan

When informed that the proxy vote figures were unavailable, Premier Drew said he always had been of the opinion that "the method adopted would not disclose the proxy vote."

While he was leader of the opposition, Col. Drew opposed the proxy method and stated Ontario residents on service outside the province should be allowed to cast regular ballots.

"That was one of my objections to the system," he said. "It meant the vote of the men on active service outside Ontario would not be known."

It was unofficially reported that some returning officers put the proxy vote forms in the election boxes with the poll books and other election material, sealed them and returned the boxes to the chief electoral officer, except by court order and it appears probable the complete proxy vote will not be known unless the missing forms are retrieved when the boxes and legally opened one year after the election and their contents burned.

Hamilton Man Held For Murder

HAMILTON, Oct. 23 — (CP). — Joseph J. Kennedy, 51, Hamilton, candy maker, was committed for trial by Magistrate H. A. Burbidge yesterday on a charge of murdering Mrs. Betty Edwards, a neighbor and 22-year-old mother of two children and wife of an airman, in her home on Thanksgiving night.

After he had been arraigned, there was no question of the accused electing trial here or of entering any plea.

Detective Sergt. Stanley Gaylard the first witness called told of being sent to the Grove Avenue address where the body of Mrs. Edwards had been found following a series of small fires in the dwelling on the night of October 11.

He told of the arrest of Kennedy on a vagrancy charge following the finding of a blood-stained sweater owned by the accused and found in his bedroom on the night of the murder. Kennedy, he stated, was not apprehended until the evening following the murder. The accused subsequently made a statement to the police and this along with the sweater was filed as an exhibit, but its contents were not disclosed.

FIRE IN THEATRE

YATE, England — (CP). — Many children were included in an audience of more than 200 who escaped unhurt when the New Hall Cinema in this Gloucestershire town caught fire during a matinee. An operator was burned about the face.

British Carrier In Pacific With U.S. Fleet

WASHINGTON, Oct. 23— (AP).—Participation of a British aircraft carrier with the United States Pacific Fleet in operations against the Japanese was disclosed yesterday by the British Admiralty delegation.

The carrier, the 23,000-ton Victorious, completed since the start of the war, served with a Pacific Fleet task force for several months, covering the Coral Sea, South-west and Mid Pacific areas, and averaging 9,000 miles of sailing monthly.

This is the first time that combat operation of a major British ship in the Pacific theatre has been reported since the battleship Prince of Wales and the battle cruiser Repulse were sunk by Japanese planes north of Singapore early last year.

The announcement did not say whether the force with which the Victorious sailed ever actually succeeded in engaging the Japanese, but the enemy-dominated areas in which it operated strongly suggested the admiral in charge was out looking for trouble.

It was made clear that the principal benefit gained was not any destruction inflicted on the enemy, but a practical test of British and American tactics which will be valuable as British ships join the Pacific War in increasing numbers.

—BUY VICTORY BONDS—

NEW AIR OFFICER

Air Vice-Marshal Robert Victor Goddard of Harrow was appointed Air Officer in Charge of Administration, Air Headquarters, in India.

This Advertisement Sponsored by
HAROLD COLEMAN
336 George St. Phone 9922

● The Invasion that you've waited for is underway . . . thundering on far off battle fields. Our boys are in it! Every advance they make brings closer the day when the "fortress of Europe" will be blasted wide open . . . and backing them up are your tanks, your guns, your ships, your planes.

Today . . . thousands of Canadians are in action on the battle fronts of the world. Their lives are at stake. They depend on you to provide all the equipment they need to successfully wage war. To see that everyone of our boys has a fighting chance to come home safe and sound is your responsibility . . . your privilege. You can do it with dollars . . . Victory Bond Dollars. Back the boys to the limit by investing in Bonds to the limit and you'll help *Speed the Victory!*

Buy another
VICTORY BOND
to-day!

THE HYDRO-ELECTRIC POWER COMMISSION OF ONTARIO
ELECTRICITY IS A WAR WEAPON Save it!

READ EVERY AD EVERY DAY— IT PAYS!

EXAMINER CLASSIFIED ADS

Bring or Phone your Ad—Dial 4641—to the Ad Taker Before 1 o'Clock Daily and on Saturday, 10 o'Clock. Rates Low as 1½c per word

QUICK RESULTS AT SMALL COST!

Births Marriages Deaths
In Memoriam Cards of Thanks

ENGAGEMENT

Mr. and Mrs. Patrick Butler announce the engagement of their daughter, Margaret Mary, to Francis William, son of Mr. Richard Walsh and the late Mrs. Walsh of Hastings.

—BUY VICTORY BONDS—

IN MEMORIAM

SAUNDERS — In loving memory of a dear wife and mother, Mrs. Charles Saunders, who passed away, October 24, 1942.

A beautiful memory, dearer than gold,
A mother whose worth can never be told.
Years may pass, but memory stay,
As near and as dear as yesterday.
—Ever remembered by Husband and Family.

TROTTER, George Alfred. — In loving memory of a dear husband and father, who passed away three years ago to-day, October 23, 1940.

His weary hours and days of pain,
His troubled nights are past;
And in our aching hearts we know
He has found sweet rest at last.
—Sadly missed by his Wife and Family.

FLORISTS

TURNBULL'S FLOWERS LIMITED 441 George Phone 7583 Nights 3257

THE PETERBOROUGH FLORAL CO Flowers Delicately Arranged For All Occasions 436 Water Telephone 6912—Nights 6746

FUNERAL DIRECTORS

J. J. DUFFUS
FUNERAL SERVICE
WATER AND CHARLOTTE STS
Telephones, Day and Night:
OFFICE - - - - - 5757
J. J. DUFFUS (Residence) 6443
ORVILL J. FALLS - - 5618

COMING EVENTS

First insertion, 20 words or less, minimum charge 50c. Subsequent consecutive insertions 40c per insertion. All over 20 words, 2c per extra word per insertion.

RADIO STATION CHEX BROADCASTS ALL SOCIAL COMING EVENTS EVERY MONDAY WEDNESDAY AND FRIDAY AT 11:30 TO 11:45 A.M.
PETERBOROUGH BROADCASTING COMPANY, LTD.

EAST CITY SOCIAL WILL NOT be held on Monday, October 25. Will be resumed on Monday, November 1.

EVENING MEETING OF THE Women's Lyceum and Art Association on Friday, October 29, at 8 o'clock at Y.W.C.A. When Mr. Garnet Hazard will give a "Chalf Talk on Pictures — Old and New."

THE PETERBOROUGH COUNTY Progressive Conservative Annual Meeting in the Co-Op Hall on George street near C. P. R. Station, Tuesday evening, October 26 at 8:15 o'clock. Election of officers and selection of delegates to Provincial Annual meeting.
—COL. EVERETT BIRDSALL, President.

DANCING AT FYE'S PAVILION Saturday, October 23, 1943, Sheldon's Orchestra. Modern and Old Time dancing. Admission: Ladies 35 cents, gents 50 cents. Tune in CHEX 8:30 to 9.

COMMUNITY CONCERT SERIES campaign Monday, October 25 to Saturday, October 30. Headquarters, Y.M.C.A. Adults $5.00 Students $2.00.

BINGO AT THE ORANGE HALL, Saturday, 8.15. Good Prizes. Come and bring your friends. Admission 25c.

CHURCH SERVICE OF THE Naval Auxiliary, Sunday, October 24, at St. John's Church. Members please meet at Parish Hall at 6:45.

PERSONALS

ARRANGE FOR YOUR PRIVATE Parties to be held at Nick's Riverside Dance Hall. Saturday Nights can be arranged for. Telephone 8949.

RAWLEIGH'S PRODUCTS. 360 SIMcoe. Telephone 3055.

DON'T RISK LOSING YOUR POSITION or social popularity just because your hair is grey and makes you look older "ANGELIQUE GREY HAIR RESTORER" positively restores grey hair to its natural color, $1.00, at Elliott's, McDermid & Jury, Payne's, and Tamblyn's Drug Stores

FULLER BRUSH PRODUCTS J Wright, 580 Bolivar. Telephone 8502

FULLER BRUSHES ALWAYS ON hand Salesman, F. C. Dawe, Telephone 4789, 451 Water.

SPIRELLA FOUNDATION GARMENTS. Dial 3011.

FULLER BRUSH REPRESENTATIVE Telephone 9778.

In Memoriam Verses

A booklet from which In Memoriam verses may be selected is available at the Advertising counter of The Examiner Telephone Classified Dept. 4641

PERSONALS

Custom Tailoring

DOES YOUR COAT OR SUIT NEED Altering? Have it done now. Tony Pepe, Greene Building. Dial 4295

Piano Tuning

WILLIAM POTTER PIANO TUNING (Formerly Heintzman) Dial 9462

3a Hairdressers 3a

EXTRA SPECIAL — REGULAR $7.50 Oil Permanents for $5.00. Regular $6.00 for $4.50. Regular $5.00 for $4.00. Miss Reid's, 416 Water Street Dial 4431.

PARIS BEAUTY SALON — SPECIAL Permanents $1.95 includes Shampoo, Finger Wave, Testing and Individual Cut. Telephone 5311. 184 Hunter W (opposite Bell Telephone Co.)

SPECIALS — END PERMANENTS $1.00 up. Oil Permanents $2.50 up. Downer's Dial 8874

MARY MARINO SUGGESTS FOR FINE, Dry Hard-to-curl Hair, one of her better Oil Waves at $7.50. Other Oil Waves from $3.50 up. Dial 8863

HOLLYWOOD OIL PERMANENT WAVES Regular $5.00, for $3.50. Rosanne Beauty Salon, Kresge Building. Dial 8837

FOR SALE

4 Miscellaneous 4

HOUSEHOLD GOODS AND FURNIture Starting Monday, 2 to 4, 7 to 9. 380 Rubidge Street, near Hunter.

WINE WINTER COAT, SIZE 14, CHAMois lined. Also Blue Fall Coat. 555 Bethune.

LARGE WOODEN ICE-BOX, SUITable for Butcher. Telephone 3044

TWO WINTER COATS, 14 AND 16, good condition, $4.00 each. Telephone 9239.

DRESSER. 178 AYLMER.

RADIO. TELEPHONE 7198

Artificial Flowers
Rose Buds, Roses, Carnations, Peonies, Poppies, Canterbury Bells, Delphiniums, —various colours and designs, 19c per spray, up.
F. H. JOHNSTON
Corner George and McDonnel
Telephone 4697

BABY'S SMALL CRIB. TELEPHONE 6822.

QUANTITY OF GALLON JARS, SUITable for Cider. Boorman's Beverages.

¾ SPRING-FILLED MATTRESS, ONE Felt Mattress. 178 Aylmer.

FREEDOM FROM WORRY! FREEDOM FROM WANT.
MUTUAL BENEFIT HEALTH AND ACCIDENT ASSOCIATION
Room 6 184 Charlotte Street Telephone 8207
Largest Health and Accident Concern in the World.

MAN'S BICYCLE, GOOD CONDITION, $25.00. 461 Murray Street.

ROUND, OAK DINING-ROOM EXTENsion Table, Dresser, Bed Couch, Icebox. Dial 8245.

FOUR-BURNER GAS STOVE, OVENS, large, good condition, cheap. Telephone 7707.

ONE BROWN LAPIN FUR COAT, ONE Broadtail Fur Jacket, both size 16, in excellent condition. Telephone 4583.

CHEESE VATS
CULVERT PIPE, STEEL
CEMENT BLOCKS.
The Peterborough Metal Co.

MODERN DINING SUITE, EASY Chairs, Beach Range, Congoleum Rugs, Man's Overcoat 36. 739 Water.

TURQUOISE BLUE TAFFETA EVENing Dress, worn twice; Hunter's Green Wool Suit, size 18, Gurney Cook Stove. Telephone 4334.

BEIGE WINTER COAT, WITH FUR Collar, in good condition, size 12 or 14, $12.00. At 138 London Street.

ANTIQUE WALNUT COMBINATION Phonograph-8-Tube Radio. 359 Aylmer, Upstairs Apartment

FOUR-BURNER GAS STOVE, WITH Oven, good condition. 290 Parkhill.

QUEBEC HEATER, ICE-BOX, AND Victrola. 589 Harvey.

TWO BLACK COATS, FUR-TRIMMED, 42, 36; Fur Neck Piece 224 Aylmer.

DOUBLE STEEL BED. TELEPHONE 6671.

CHROME-FINISHED BICYCLE; ¾ Violin; Guitar. 8189.

VICTOR 9-TUBE RADIO, GOOD CONdition; also Gramophone, good condition. Telephone 7190, or call at 338 Parkhill Road.

BOY'S OVERCOAT, SIZE 14. 177 Douro Street.

TWO UPRIGHT PIANOS — ONE FOR $45.00, other for $75.00. Tuned and Delivered. Parks' Studio, 208 Charlotte Street.

TWO BROADCLOTH QUILTS, FANCY Parasol, some Dishes. 489 Rogers.

THREE LADIES' COATS, ONE LADY'S Blue Suit, size 14. Full Dress Suit, size 40, nearly new. At Schooley's, Water Street.

J O B B E R S.
Plumbing and Heating Materials, Pipe, Belting, Pulleys, Shafting, Saws, Electric Motors, Machinery, Steel Drums and Barrels.
Iron—Steel—Metals
Buildings Wanted for Wrecking.
THE PETERBORO METAL CO
256 Simcoe. Telephone 8301

KITCHEN CABINET, IVORY. 496 Park Street

BROWN WINTER COAT, WITH COON collar, size 14, good condition, reasonable 271 Reid Street.

COAL HEATER (OAK TROPIC), CALF for Vealing. Telephone 5067.

MAN'S BICYCLE, GOOD CONDITION, new tires. Apply Mornings or between 5 and 7, 218½ Charlotte.

GIRL'S 2-PIECE SNOW SUIT, MAUVE, size 7, perfect condition, $4. 194 Hunter East.

SIX-PIECE DINETTE SUITE, JUST like new. Apply 714 Water.

LADY'S BLACK FUR-TRIMMED COAT Muff to match, size 20, good condition, $15. Dial 5883.

¾ WHITE IRON BED AND SPRINGS, cheap. 302 Margaret Avenue. Telephone 5669.

FOR SALE

4 Miscellaneous 4

WARM, BROWN LAPIN FUR COAT, size 16. Telephone 5381, after 5:30.

IRON BED AND SPRINGS. MRS. T. McIvor, Fairburn Street, north of Wartime Houses

GOOD SIMMONS BROWN BED, COMplete, reasonable; Kitchen Cabinet, modern. 141 London.

KITCHEN RANGE, HOT WATER Front and Reservoir; 1 Bed Spring. Dial 7709.

OUTBOARD MOTOR, TWIN, UNDERwater exhaust. 471 Albert Street. 4318.

LADY'S GREY TWEED COAT, GREY Muskrat collar, 38, $6.00; Boy's Overcoat, 14-16, $2.00 Dial 5278.

WHITE PRAM. 328 KING.

A FEW FOX KENNELS LEFT, SUITable for Tool Houses, Dog Kennels or Small Flock of Chickens; also New Fox Wire, different widths. 813 Water.

5 Dogs, Cats, Birds, Etc. 5

BLACK POM PUPS, REASONABLE. 357 Rogers.

POM PUPPIES. 245 PRINCESS Street. Telephone 8576.

COLLIE PUPPY, $1.50. DIAL 6315.

6 Fuel 6

WOOD KELLY'S WOOD YARD, 132 Hilliard. Telephone 7116.

7 Livestock and Poultry 7

ONE BLACK HORSE, WEIGHING 1,600 sound, $75. One Blue Cow, milking, due to freshen February 15, $95. Telephone 8044.

30 YOUNG BREEDING EWES, 1 YEARling Shorthorn Bull. J. White, Indian River

BARRED ROCK PULLETS. DIAL 8021.

LEICESTER EWES, EXCEPTIONALLY high grade 3-year, Yearlings, Lambs, Cheviot cross; thoroughly wormed and trimmed; good mouths, udders, and heavy fleeces; many twins, heavy milks. One Cheviot Ram, 1st prize C.N.E. 1941, outstanding, prepotent; formerly heading flock from Macdonald College. C. A. Temple, Telephone 61, Millbrook

40 GOOD STOCK CALVES, ON MARket, Saturday

THREE JERSEY COWS, 10 PIGS, NINE weeks old. Mrs. A. Hendren, R. R. 2, Norwood.

PURE - BRED SHROPSHIRE RAM Lambs, $18.00 each. Dual Purpose Shorthorn Bulls, all ages. John Bent, Omemee.

ONE PAIR OF HORSES, 1,600 LBS.; One Welsh Pony. First Farm East of Havelock. Randal Vansicale.

7x Farmer's Needs and Supplies 7x

FARMERS ATTENTION!
MILK WANTED
The Recently announced Subsidy on Milk used for Condensed Milk, etc., makes this market quite attractive.
We can use Large Quantities, and solicit your shipments.
SILVERWOOD DAIRIES LTD.
PETERBOROUGH BRANCH.
PHONE 5751

QUANTITY ALFALFA HAY, WOULD take Pigs in Exchange. J. A. Blodgett, Route 3, Peterborough, 1 mile west Jackson Park.

8 Real Estate 8

Brick 7 Rooms, 3-piece Bath, Furnace, hardwood floors, garage $3,600
100 Acres, close to City, Brick House, barn stone foundation, cement stabling, silo, implement house ... $3,400
Brick 8 Rooms, 2 set plumbing, hot water heating, hardwood, fireplace, garage, West side $9,000
M. STOREY
374½ George. Telephone 6573

Large Brick House, Full Plumbing, light, furnace, stable, drive shed, acre good garden, land all in good condition, Village of Bailieboro. Bargain $3,100
Nice 50-Acre Farm, good land, Brick House, good barn, all in good shape. $3,000
Many others all districts. One to Rent.
P. E. RUTHERFORD
146 Hunter Street 3602

West Side, 7 Room Modern Brick Home newly decorated inside and out, hot water heating and garage. Possession November 1st $5,500
N., 5 Room Bungalow, real modern kitchen and bathroom, garage, and large lot $4,500
O'TOOLE BROS
Real Estate and Insurance
184 Charlotte Street
Telephone 9447 Residence 3111

$3,200—2-Storey Brick, central. Inquire.
$2,300—Bungalow, plumbing, furnace, garage.
$3,500—50 Acres, first-class House, electricity, barn, straw shed, land, 4 miles out.
$4,500—Lovely Brick, hardwood up and down, good garden, garage.
H. J. McCANNAN JACK SINCLAIR
140 Simcoe Street. Phone 4246

South, 5 Rms. almost new, insul. br., furnace, lights, h'd fls. Immediate possession $2,500
Albertus, 6 Rms. hd. fls., full plumbing $3,000
Reid, 6 Rms. Brick, modern $3,500
Rubidge, 7 Rms. Brick, modern $3,500
Sherbrooke, 10 Rms. Brick, mod. $3,900
Buy, Rent, Sell, Exchange, through J. A. GIBBS, 141 Hunter St. 3843.

200-ACRE WOOD LOT. APPLY TO Gilbert G. Wright, R. R. 2, Havelock.

10 Used Cars 10

1938 DESOTO, WITH OVERDRIVE, radio, gas heater, defrosting fan, good condition. On view Saturday. Cheap for quick Sale. Telephone 5641.

1940 CUSTOM DODGE COACH, 1938 Dodge Sedan, 1937 Dodge Coach, 1937 Plymouth Coach, 1933 Chevrolet Sedan. B. A. Station, corner of Charlotte and Stewart

1934 MASTER CHEVROLET COACH, good condition, six tires. 676 Park.

1933 CHEVROLET COUPE, A1 CONDItion. 576 George.

1935 FORD DELUXE SEDAN, A1 CONdition 576 George.

1930 PONTIAC COUPE. TELEPHONE 5064.

1931 OLDSMOBILE SEDAN, NEW tires, excellent condition. 804 George. Dial 6611.

FOR SALE

10 Used Cars 10

$135.00 — SMALL SEDAN, GOOD TIRES and condition. Apartment E, 192 Hunter West, Evenings

1937 CHEVROLET SEDAN, GOOD condition. May be seen Saturday Afternoon at 244 Antrim. Must be Sold.

1935 GRAHAM, GOOD CONDITION, good tires, radio and heater. Telephone Daytime Lakefield 30, Evenings Peterborough 6058.

10a Used Trucks 10a

1932 FORD MODEL B PICK-UP TRUCK tires and motor like new, all-steel body and box. 319 McDonnel.

1937 G.M.C. TRUCK
1936 INTERNATIONAL
Both Long Wheelbase, Stake Body, Good Tires, Heavy Duty.
The Peterborough Metal Co.

TO RENT

11 Miscellaneous 11

SEWING MACHINES RENTED, REpaired, Bought and Sold. "Singer," 8425.

GARAGE 267 PARK STREET.

GARAGE 190 BROCK.

GARAGE, ALBERTUS STREET. DIAL 5612.

GARAGES AND STABLE TO RENT. Telephone 3894.

11x Apartments To Rent 11x

IMMEDIATE POSSESSION — APARTment, corner Westcott and George, Sunroom, fireplace. Apply 151 Westcott.

THREE-ROOMED APARTMENT, HEATed by tenant, central, two adults only, $12.75. B. Chesler.

SMALL FURNISHED APARTMENT. Available immediately. Telephone 9471.

MODERN 5-ROOM HEATED APARTment, central, $45.00. Available November 1.
NUGENT REAL ESTATE
187 Charlotte Street. Telephone 3040.

APARTMENT, HEATED, FOUR ROOMS garage, central, $45.00, November First. Telephone 4139.

APARTMENT. 634 UNION.

11xx Houses To Rent 11xx

SMALL HOUSE, FOR WINTER months, Three Rooms, suitable for Small Family. Telephone 8949.

SMALL HOUSE, ON NO. 7 HIGHWAY, across from Corporation of Peterborough. Joe Redmond, Route 8, Peterborough.

12 Rooms 12

THREE UNFURNISHED, UNHEATED Rooms, North. Dial 8894.

HEATED, FURNISHED OR UNFURnished Large Room, North-end. Telephone 9087.

TWO UNFURNISHED ROOMS, HARDwood floors, heated. 150 Albertus Street.

TWO LARGE DOWNSTAIR ROOMS, unheated. 679 Stewart.

LARGE FRONT, FURNISHED BEDSitting-Room for Two, heated. 457 Gilmour at Park, Upper Apartment, after 6.

THREE UNFURNISHED ROOMS, PREferably to a Woman or Soldier's Wife, who would assist with family duties. Dial 9392.

HEATED, FURNISHED BEDROOM, Business section. 368 Water, Apartment 1.

FOUR HEATED ROOMS, SEPARATE entrance. Telephone 4058, after 6.

ONE HEATED, PARTLY FURNISHED Room, central. Telephone 5181.

TWO UNFURNISHED HOUSEKEEPING Rooms, partly heated; immediate possession; continuous hot water 494 Aylmer.

TWO HEATED ROOMS, FURNISHED or Unfurnished, Bus stop at door; continuous hot water; separate entrance; suitable for Two Business People. Telephone 8161.

THREE HOUSEKEEPING ROOMS, Furnished. 582 Water Street

ONE OR TWO YOUNG MEN TO SHARE Room; Board optional. 45 McDonnel.

LARGE FRONT BEDROOM, IN LOWER Duplex, bay window, hardwood floors, electric fireplace, continuous hot water, suitable for Business Gentleman, Gilmour Street. Telephone 5443.

ROOM IN GIRLS' HEATED, FURNISHed Downtown Apartment. Write Box 158, Examiner.

WANTED

13a Apartments Wanted 13a

GROUND FLOOR FLAT, OR SMALL House. Write Box 231, Examiner.

OFFICER'S WIFE AND 2 CHILDREN Wants Small, Unfurnished Apartment. Write Box 232, Examiner.

SMALL FURNISHED APARTMENT, heated, immediate, two adults. Write Box 211, Examiner.

15 Miscellaneous 15

BAND AND ORCHESTRA INSTRUments; Piano Accordions, etc., may be turned into ready cash. Send details and price to Whaley Royce & Company, 310 Yonge Street, Toronto 1, Ontario.

CHILD'S BICYCLE AND WHITE FURtrimmed Goloshes, good condition. Telephone 3367.

ANNEX STOVE OR SMALL STOVE. Telephone 8949

WANTED TO BUY, 8 OR 10 CORDS OF Wood, Standing, close to City. P. Lane, 751 St. Mary's Street, Peterborough.

OLD AND USED LAWN MOWERS, ANY condition. Charlton Bros., Telephone 6884.

WANTED TO BUY, SET SHEBOYGAN Sleighs. William O'Brian, Millbrook

GARAGE, NEAR PARK AND PRINcess. Dial 9106

EXTENSION LADDER, 36 FEET OR longer. Call Crocker, 6712.

USED LYNN OIL BURNER, 8-INCH OR 10-inch size. W. A. Kilpatrick, R. R. 3, Stella, Emerald, Ontario.

BICYCLE THAT CAN BE REBUILT. Telephone 5894.

STOVES FURNITURE HUDSON Telephone 65 Lakefield

STOVES AND FURNITURE WANTED Telephone 4115, Nights 6294.

WANTED

15 Miscellaneous 15

HIGHEST PRICES PAID FOR RAGS, Paper Iron and Metals. J Burfield Dial 8368

POULTRY AND FEATHER TICKS PAY Highest Prices. M. Glshman. Dial 8298

LIVE POULTRY WANTED — MARKET Prices A. Lantin Telephone 6297

IRON RAGS FEATHERS PAPER Petersiel Bethune and Hunter. Telephone 9403

LIVE POULTRY — PAY HIGHEST Prices. Florence, 6823 560 Homewood

LIVE POULTRY—MARKET PRICE M Katz 6906 192 Aylmer

1930-1931 FORD COUPE OR COACH. Telephone 3935.

GOOD USED CUTTING MACHINE, with long set of Carriers, in good repair. George Thorn, No. 2, Millbrook.

CHILD'S TRICYCLE OR WAGON. Dial 6122

17 Help Wanted Male or Female 17

Stenographers & Typists
Stenos, Typists, Postal Clerks for Government war work. You can train at home. Free information. M.C.C. Civil Service School, Ltd., Toronto 10

18 Help Wanted, Female 18

GIRL OR WOMAN FOR HOUSEWORK, no outside work; all modern conveniences. Hilltop Stock Farm, Weller Street West. Telephone 7216.

EXPERIENCED GENERAL, TWO adults; no laundry. Write Box 221, Examiner.

HOUSEKEEPER FOR 2 ADULTS, 2 School Children, live in, $7.00 weekly; Widow or Soldier's Wife preferred. Telephone 8533. Apply 495 Mark.

GIRL TO HELP WITH HOUSEWORK; no Cooking. Telephone 8403.

GIRL FOR LIGHT HOUSEWORK Telephone 3425. 323 Simcoe.

19a Instruction 19a

BUDGET SEWING COURSES — NEXT Class Starting October 25. Dial "Singer," 8425, for Enrolment.

Skilled Labor Wanted

Experienced Operators
FOR
Cutter Grinders
Centreless Grinders
Internal Grinders
LATEST TYPE MACHINES
In
Progressive town in Georgian Bay District. Good healthy, living conditions. Fine schools and stores. Cafeteria in the plant.
HIGHEST WAGES
WAR WORKERS INELIGIBLE
APPLY NEAREST EMPLOYMENT and SELECTIVE SERVICE OFFICE
Refer to C.R. 257

19x Agents Wanted 19x

PART TIME SELLING OF SEASONAL Window Backgrounds for Better Class of Stores. Must have other full time employment. For particulars, write P.O. Box 514, Montreal, Quebec.

21 Boarders Wanted 21

STUDENTS, CENTRAL. 4350.

GENTLEMEN, CENTRAL. 4350.

GENTLEMEN BOARDERS, NEAR CAnadian General. Dial 9106.

TWO GENTLEMEN BOARDERS. 266 Aylmer.

PRIVATE HOME. DIAL 8514.

GENTLEMAN BOARDER. 491 AYLmer.

KALEDAN MANOR, EXCLUSIVE, ATtractive Suites and Rooms for Winter Guests; references required. Good home-cooked meals. 813 Water Street.

WHO CAN DO IT

22a Financial 22a

Personal Loans
for Taxes, Fuel Purchases and Other Seasonal Needs
ONE YEAR TO REPAY
APPLY TO NEAREST BRANCH OF
The Canadian Bank of Commerce
MONTHLY DEPOSITS PROVIDE FOR REPAYMENT

IF YOU BORROW	YOU RECEIVE	YOU MAKE 12 MONTHLY DEPOSITS OF
$ 60	$ 55.87	$ 5
$ 96	$ 89.71	$ 8
$144	$134.80	$12
$192	$179.92	$16
$300	$280.94	$25
$540	$505.54	$45

OTHER AMOUNTS AT PROPORTIONATELY LOW RATES
YOUR ESTATE IS PROTECTED BY LIFE INSURANCE WHICH THE BANK ARRANGES

CLASSIFIED ADS BRING QUICK RESULTS

WHO CAN DO IT

22b Painters & Decorators 22b

EFFICIENT SMART STYLING for
HOME DECORATION
Interior and Exterior
"Elastica Quality Goods"
HAROLD COLEMAN
Telephone 9922 336 George Street

COLEMAN BROS — "THE HOME OF Decorating" Established 1906. Telephone 4485 North of Brock Street.

YOU'RE NOT TOO LATE YET TO have your Doors and Windows Caulked. S. Currie. Dial 3205.

22f Miscellaneous 22f

SAWS FILED AND SET. FIRST-CLASS job 525 Parkhill Road.

ROOFING REPAIRS STILL POSSIBLE before Winter. Dial your troubles—7921

CELLARS WHITENED. KITCHEN Walls Washed 634 Union.

BRICK CEMENT WORK, STUCCOING and Chimneys Rebuilt 217½ Charlotte. Telephone 9836

INSULATING FLOOR SANDING, CARpenter Graham. Dial 9007.

WINDOWS WASHED, STORMS PUT up 634 Union.

DUSTLESS FLOOR SANDING FLOORS Laid and Refinished Decorating William Higgins. Dial 8887.

25x Dressmaking 25x

DRESSMAKING TAILORING, ALTERations Telephone 4936 593 Harvey

LOANS

LOANS
At Reduced Rate
NO ENDORSERS NEEDED

Cash Loan You Get	4 Payments	6 Payments	10 Payments	12 Payments	15 Payments
$25	$ 6.57	$ 4.46	$ 2.78	$ 2.36	
50	13.13	8.93	5.57	4.73	
75	19.70	13.39	8.35	7.09	
100	26.26	17.85	11.13	9.46	$ 7.78
125	32.83	22.32	13.92	11.82	9.73
150	39.39	26.78	16.70	14.18	11.67
200	52.52	35.71	22.27	18.91	15.57
300	78.79	53.56	33.40	28.37	23.35
500	130.60	88.64	55.10	46.73	38.36

(Choose a monthly payment plan)

Charges on Household Finance loans over $300 have just been reduced. If you need a loan, borrow at our new rate of 2% per month on that part of a balance not exceeding $300 and 1% per month on that part of a balance in excess of $300. No endorsers required.

Household Finance
Corporation of Canada
Established in Canada 1928
Second Floor Lansfield Block
177 Charlotte St. (Opp. Loblaws)
M. E. Holt, Manager Phone 5841

Rate Reduced On Personal Loans

NOW Campbell loans over $300 cost you less. New Campbell rate is 1% per month on that part of any balance over $300, 2% per month up to $300.

EXAMPLES

Borrow	8 Mthly paymts	12 Mthly paymts	15 Mthly paymts
50	$ 6.83	$ 4.73	—
100	13.65	9.46	$ 7.78
250	34.13	23.64	19.46
400	54.39	37.63	30.94
500	67.68	46.73	38.36

QUICK, confidential friendly service.

NO OTHER COMPANY HAS AS WIDE A RANGE OF LOAN PLANS AS CAMPBELL FINANCE.

CAMPBELL
FINANCE CORPORATION LIMITED
Subsidiary of Industrial Acceptance Corporation Ltd.
169 Charlotte Street
(Above A. & P Store) Phone 3520

LOST

LADY'S BROWN KID GLOVES DOWNtown, Friday Afternoon. Please Telephone 9188.

DARK SPECKLED HOUND, DOURO. Telephone 3703.

BETWEEN LANEWAY OFF TOWNsend near Park and the C.G.E., Ronson Lighter, initialled "R.J.F." Reward. R. J. Flint, 131 Rubidge.

LADY'S YELLOW WOOLLEN CARDIgan. Telephone 6284.

BLACK KID GLOVE. DIAL 8412.

TWO $10.00 BILLS. TELEPHONE 3862.

PROFESSIONAL

44 Lawyers 44

PECK KERR & McELDERRY — Barristers, Solicitors. Money to Loan Offices 415-417 Water Street Telephone 4681. E. A. Peck, K.C. F. D. Kerr, K.C., V. J. McElderry, K.C. Walter H. Howell.

JACOB LOW — Barrister etc. Mortgage Loans. Suite 1-2 435 George Street (over Toronto Savings and Loan Co.) Telephone 7423. Nights 6214

ELLIOTT PHILP & CHANDLER— Barristers etc. Money to Loan Offices Kresge Building Telephone 6675. A. L. Elliott K.C. M.P.P. W. R. Philp B.A. R. J. Chandler B.A.

P. D. SCOLLARD — Barrister Solicitor Bank of Toronto Building Telephone 9939

JOHN A. BRADSHAW — Barrister and Solicitor 360 Water Telephone 9884

Chiropractors

M. C. GOODWIN CHIROPRACTOR and Drugless Therapist 108 Barrie Building, 312 George Telephone 8795 and 5865

Fights Last Night

By The Associated Press

Cleveland: Lee Savold, 195, Paterson, N.J., knocked out Eddie Blunt, 220, New York, 1. Freddy Pope, Columbus, outpointed Jackie Wilson, Pittsburgh, 10.

New Orleans: Ike Williams, 133¾, Trenton, N.J., knocked out Sergeant Ed Perry, 137¼, Tuskegee, Ala., 2.

Wilmington, Del.: Gus Lesnevich, 176½, Coast Guard, knocked out Joe Thomas, 185, Seattle 3.

Boston: Henry Chmielewski, 165, Portland, Me., stopped Jackie Caparell, 166, Boston, 8.

Taunton, Mass.: Whitey Shaw, 143, Taunton, stopped Jimmy Synott, 143, Fall River, 7.

Worcester, Mass.: Al Costa, 148, Woonsocket, R.I., outpointed Billy Harrison, 149, Reading, Pa.

Highland Park, N.J.: Coolidge Miller, 192, New York, stopped Al Romanofssky, 163, Cleveland, 5.

—BUY VICTORY BONDS—

NOTICE

COMMITTEE'S AUCTION SALE OF FARM PROPERTY IN TOWNSHIP OF HARVEY

IN THE SUPREME COURT OF ONTARIO.

IN THE MATTER of The Mental Incompetency Act, R.S.O. 1937, Chapter 110, Section 36; and
IN THE MATTER of ARCHIBALD WILSON, a person incapable of managing his affairs.

PURSUANT to the Report of the Local Master of this Court at the City of Peterborough, and the Order made in this cause confirming same and bearing date respectively the 12th Day of June, 1943, and the 25th Day of June, 1943, and the Order of the said Master dated October 1st, 1943, there will be offered for Sale, by Public Auction, in one parcel, by GORDON HANCOCK, AUCTIONEER, at the Market Square, corner of Water and Charlotte Streets, in the City of Peterborough, at the hour of 2:30 o'clock in the Afternoon of SATURDAY, THE 30TH DAY OF OCTOBER, A.D. 1943, the following Lands and Premises, namely: Lot 5, Concession 15, Township of Harvey, County of Peterborough, containing 200 Acres more or less, excxept a small portion 211 feet by 100 feet on the north-east corner of said Lot, particularly described in the Conditions of Sale.

The Property will be offered for Sale subject to a reserve bid which has been fixed by the said Master. The purchaser shall pay down to the Vendor's solicitors on the day of Sale 10% of the purchase money and shall pay the balance of the purchase money without interest within Thirty Days after the date of Sale. The Purchaser shall search the title at his own expense. The Vendor shall not be bound to produce any abstract of title or any deed or evidence of title other than those in his possession or control. In all other respects the terms and conditions of Sale are the standing conditions of Sale of the Supreme Court of Ontario as modified by the Conditions of Sale settled by the said Master.

On the Premises is said to be erected, a large Cement Block House in good repair, a frame steel roof barn about 40 feet by 80 feet in size, and a frame steel roof straw barn, 35 feet by 40 feet attached, stone foundation and cement stabling under the barn, with water system in same and litter carrier, 2 cement silos, implement shed and pig pen and frame garage.

Further particulars and Conditions of Sale may be had from Messrs. CARLEY & STANDISH, No. 8 Bank of Commerce Bldg., Peterborough, Ontario, Solicitors for Harold William Wilson, Vendor, the said Committee.

DATED at Peterborough, this 4th Day of October, A.D. 1943.

O. A. LANGLEY, K.C.,
Local Master S. C. O.
at Peterborough.

VOTERS' LISTS

CITY OF PETERBOROUGH

NOTICE Is HEREBY GIVEN, That I have complied with Section 8 of the Voters' Lists Act, and that I have posted up at my Office, on the 21st Day of October, 1943, the List of all persons entitled to Vote in the said Municipality at Municipal Elections, and that such List remains there for inspection.

AND I HEREBY call upon all Voters to take immediate proceedings to have any errors or omissions corrected according to law, the last day for Appeal being the 12th Day of November, 1943.

DATED at Peterborough, October 23rd, 1943.

E. A. OUTRAM,
Clerk of Peterborough.

AUCTION SALES

GEORGE IRVING, MILL STREET, Norwood, will Sell his High-testing Herd of Dairy Cattle, Two Horses, Harness, Machinery, Hay and Grain, by Public Auction, on Wednesday, November 3, beginning at 1 o'clock. Terms: Cash.—Battisby & Williams, Auctioneers.

Ladies' League Uncovers Neat Bowling

Glengarrys won three straight over the Tankers in the Ladies' Bowling League at the Y.M.C.A. this week. Other winners were Lucky Strikes who took two out of three points from the Corvettes, the Hurricanes who defeated the Tigers by the same margin and the Y's Menettes who won from the Bombers 2 to 1. The scores:

Y's Menettes				
M. Davidson	146	114	215	475
A. Clark	143	145	152	440
R. Giles	163	210	203	576
R. Ellis	185	195	151	531
I. Jackson	178	141	138	457
	815	805	859	2479
Bombers				
R. Brindle	162	192	137	491
W. McCarrell	194	176	188	558
B. Lee	106	127	136	369
M. Morton	169	207	179	555
M. Curtis	145	148	134	427
	776	850	774	2400
Tigers				
E. Stanbury	181	99	201	481
R. Pogue	158	129	244	531
A. Livingstone	158	253	175	586
H. Stacey	162	167	152	481
I. Beal	104	129	195	428
	763	777	967	2507
Hurricanes				
M. Killingbeck	155	195	174	524
R. Akers	139	183	163	485
M. Hepburn	156	197	147	500
C. Hope	211	156	183	541
N. Hepburn	103	120	178	401
	765	851	845	2451
Corvettes				
G. Brown	96	157	118	371
M. Mahood	136	145	131	312
H. White	85	131	178	394
J. McLean	169	129	144	442
F. O'Heron	156	200	234	590
	642	762	805	2209
Lucky Strikes				
D. Bearne	134	...	...	134
M. Johnson	172	177	119	468
K. Calladine	282	154	146	582
M. Timm	112	188	196	496
H. Heckman	124	145	94	363
O. Downer	...	134	159	293
	824	798	714	2336
Tankers				
F. Bestard	140	204	140	484
Z. McDonald	133	115	...	248
E. Thorburn	120	...	142	262
E. Mongraw	133	160	112	405
J. Morrow	122	137	154	413
E. O'Toole	...	140	125	265
	648	756	673	2077
Glengarrys				
G. Weese	155	186	217	558
H. Davis	163	129	247	539
M. McGinnes	145	122	114	381
G. Henry	162	143	140	445
D. Prest	151	218	200	569
	776	798	918	2492

—BUY VICTORY BONDS—

POULTRY EXPERT DIES

Ivor Williams, 40, British poultry expert, died at Groesffordd Marli, Abergele, Wales.

Remember When—

By The Canadian Press.

The Stanley Cup was still a challenge trophy and Montreal Victorias filed the first challenge of the season for the cup held by Ottawa Silver Seven 38 years ago to-day. Montreal Wanderers finally emerged champions.

Sports Day By Day

(Continued from Page 6)

Ted Miller clashing with Long Joe Christie....Story from Ottawa quotes an army source as saying that the sports writers have been criticizing the movement of hockey players from their own districts to other parts of Canada to enlist....That of course is not the real complaint that the scribes have been voicing. What they have been trying to do is to protest against the privileges that it would seem are being handed out to star soldier hockey players, including the privilege of remaining at home to play hockey while other young fellows who are not good puck carriers or rugged defence players are shuttled off in overseas drafts. So far as this column is concerned just where a hockey player enlists is immaterial.... What should matter in the fifth year of the war is what happens to him after he enlists....Jack Adams admits that he has a fair club which should mean that the Red Wings are looking decidedly strong at the present writing....It is expected that 12,000 would see the Hamilton Wildcat-R.C.A.F. Hurricane game at Hamilton today.

ROOM AND BOARD —By Gene Ahern

SCOTT'S SCRAP BOOK

—By J. R. Scott

COPYRIGHT, 1943, KING FEATURES SYNDICATE, Inc. WORLD RIGHTS RESERVED

Home Service

Don't Be Ignorant of Home Nursing Essentials

MAKING BED WITH PATIENT

At some time in our lives almost all of us go through the harrowing experience of having members of our families operated upon. It is after the patient returns from the hospital that your nursing duties begin. Especially in wartime it is necessary and even urgent that you should know the fundamentals of nursing because some wartime emergency might arise which would require your immediate knowledge to save a life.

Our 32-page booklet is helpful and instructive. In clear everyday language it gives the home nurse the important "do's." It tells how to manage practically everything from taking a temperature to changing an abdominal dressing.

No need to fret as to how to take care of a bed patient—it describes in detail how a graduate nurse takes care of a bed patient and the usual order of the daily routine.

This booklet is not only helpful in taking care of family ills but it also contains important information which might aid you should you come in contact with war casualties.

For your copy of WHAT YOU SHOULD KNOW ABOUT NURSING send 15 cents in coins or stamps to the Peterborough Examiner Home Service. Be sure to write plainly your name, address and the name of booklet.

Marmora News

Mrs. James A. McGarvey is a patient in Nicholls Hospital, Peterborough.

Mrs. James Black spent a few days with friends in Campbellford this week.

Messrs. Robb and Gray of Toronto, High School Inspectors for the Ontario Department of Education, paid an official visit to Marmora High School on Tuesday.

Mr. Roy Bleecker of Westfir, Oregon, spent the past week with his parents, Mr. and Mrs. C. A. Bleecker.

Mrs. Milton Brien of Kingston spent last week with Miss Marjorie Stephens

Miss Alice De Vries, Reg.N., of the Ontario Hospital staff, Kingston, spent last week with Mr. and Mrs. J. Gifford.

Week-end guests included the following: Mr. and Mrs. D. E. Bell of Peterborough with Mr. and Mrs. H. W. Sabine and Mr. and Mrs. F. R. Wells; Mrs. Arthur Brant of Shannonville with Mr. and Mrs. Lorne Gray; Mr. and Mrs. Bruce Baker and family of Peterborough with Mr. and Mrs. George Fox at Malone.

Mr. and Mrs. Kenneth Regan of Hamilton are visiting the former's parents, Mr. and Mrs. William Regan.

—BUY VICTORY BONDS—

Burns' Bridge News

Mr. and Mrs. Fred Sharpe and Mrs. Wm. Freeburn of Warsaw, were Monday evening guests of Mrs. George Armstrong.

Rev. Campbell of Keene and his brother, Mr. Campbell of Owen Sound, were Tuesday dinner guests of Miss Nell Forsythe.

—BUY VICTORY BONDS—

Plan Hallowe'en Party

MARMORA, Oct 23 (ENS)—The C.G.I.T. met at the home of Mrs. W. P Fletcher on Wednesday afternoon. Business matters were discussed and plans made for an Hallowe'en party at the parsonage on October 29. The worship service was conducted by the president, Jean Wannamaker, the theme being "Together we enjoy the beauty of autumn." All joined together in a hearty sing song, after which the meeting closed with Taps.

BARCLAY ON BRIDGE

WRITTEN FOR THE EXAMINER

By SHEPARD BARCLAY

"The Authority on Authorities"

PROTECT ALL YOU CAN

YOU ARE not always able to guard yourself against all of the danger that may beset your contract, in the form of unpropitious distribution of the hidden cards. But the fine player protects himself against as many dangers as he can, just as the fine general or admiral disposes his forces with the same principle in mind. There are situations in which you are helpless if one defender has the outstanding trumps bunched against you, but in which you can defend the citadel if his partner has them. In such a case, play so as to thwart that partner if he holds the threatening force.

North: ♠ 7 6 2 ♥ K 9 6 5 ♦ A 6 ♣ 9 8 7 5

West: ♠ A K Q ♥ None ♦ 10 9 8 7 4 ♣ J 10 6 4 2

East: ♠ 10 9 8 4 ♥ J 10 3 2 ♦ 3 2 ♣ K Q 3

South: ♠ J 5 3 ♥ A Q 8 7 4 ♦ K Q J 5 ♣ A

(Dealer: West. East-West vulnerable.)

West	North	East	South
Pass	Pass	Pass	1 ♥
2 ♦	2 ♥	Pass	4 ♥

West naturally peeled off three spade tricks against this contract, then led the diamond 7. That gave South two chances to make a mistake. One would have been by winning that trick in the dummy with the A, and the other would have been following it up by scoring the first trump trick with the A or Q in the South hand.

The declarer, in this instance, however, knew his way about. He also knew that generally it was better tactics to take the first trump trick in the hand which held two of the three top honors. But he also recognized the specific situation which existed here. It was such that his contract was beatable only if West held all four trumps in the hands of the opposition. Against that he could not protect himself.

But he could guard himself against a bunch of four held by East, and that is exactly what he did. He took the diamond lead in his own hand, led to the heart K, and had East's trumps trapped then, as he could re-enter dummy with the diamond A for a second trump lead through East.

* * *

Your Week-End Lesson

Don't answer this one too quickly, just because it seems simple. What is it that makes a particular card by your partner either an "encouraging" or a "discouraging" signal?

Distributed by King Features Syndicate, Inc.

DAILY CROSSWORD

ACROSS
1. English playwright
5. Begone!
9. Sharpen as a razor
10. Cavity
11. Enclosed in a case
12. Substance from ammonia
14. Region
15. Fish
16. Chin whiskers
18. Fertile spots in deserts
19. Relative
21. Empty
25. A paragraph
29. Expression of sorrow
30. Trap
31. Sharp to the taste
32. Fisherman
33. One of the Bears
35. Seaweeds
38. Roosting pole
43. Term of endearment
44. Girl's name
45. President of Confederate states
47. Thing of value
48. Percolate slowly
49. Prosecutes judicially
50. Girl's name
51. Nazi official in British hands

DOWN
1. Portion
2. Hebrew prophet (8th C.)
3. Close (poet.)
4. Marry
5. Thin silk (Chin.)
6. Resisting
7. Assumed name
8. Rigid
11. Part of locomotive
13. Large worm
17. Disagreeably moist
18. Ahead
20. Guido's lowest note
21. Tub
22. Wing
23. Automobile
24. Registrars
26. Dancer's cymbals
27. Before
28. Meridian (abbr.)
30. Thin, brittle cookie
32. Like
34. Music note
35. Sum up
36. Rent by contract
37. Speaker's mallet
39. Follow
40. Flowers
41. Salad green
42. Head covering
46. Resort
47. Tree

Yesterday's Answer

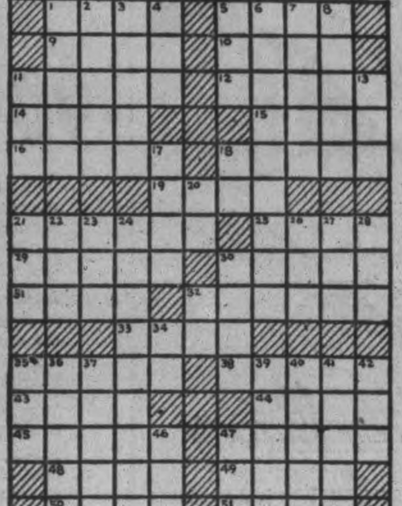

CRYPTOQUOTE—A cryptogram quotation

SLP UVVHD PWV VWZ TW KTVS BCUVD CRR ALTWQD DVJKV—FJPSW-TWQ

Yesterday's Cryptoquote: A LOVING HEART IS THE BEGINNING OF ALL KNOWLEDGE—CARLYLE.

Distributed by King Features Syndicate, Inc.

TERRY AND THE PIRATES

—By Milton Caniff

LI'L ABNER

—By Al Capp

HENRY

—By Carl Anderson

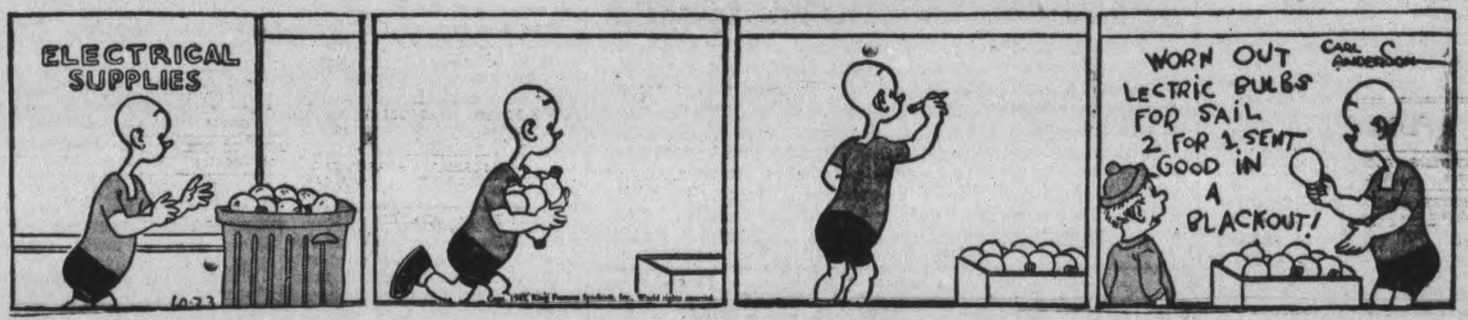

DONALD DUCK

—By Walt Disney

BLONDIE

—By Chic Young

MUGGS AND SKEETER

—By Wally Bishop

BRICK BRADFORD

—By William Ritt and Clarence Gray

TILLIE THE TOILER

— By Russ Westover

Tweed Soldier Listed Sick On Casualty List

OTTAWA, Oct. 23 (CP). — The Canadian (Active) Army in its 383rd overseas casualty list of the war containing 31 names today reported one officer and one other rank killed in action, one other rank severely wounded, four officers and four other ranks wounded and one other rank wounded but remaining on duty.

Following is the latest list of casualties and next-of-kin:

Killed In Action

Alberta Regiment

O'DONNELL, Reginald Dennis, Lieut., Edmonton.

Wounded

CARTER, Murray Chambers, Capt., Mrs. M. C. Carter, (wife) 430 Ontario St., London, Ont.

Killed In Action

Royal Canadian Artillery

MALCOM, Philip, Acting Bdr., Winnipeg.

Died

HEWITT, Desmond Kerr, L.Bdr., Vancouver.

MAHOOD, Alexander, Pte., C4932, Miss Annie Mahood (sister), 85 Richardson street, Raven Hill, Belfast, Northern Ireland.

COMERY, Frank Raven, Sgt., Toronto.

Died Accidentally

SIMPSON, George Elmer, Sigmn., Vancouver.

BLACKBURN, Robert Archibald, Cpl., A9312 Mrs. Vera Blackburn (wife) Box 385, Lindsay street, Dresden, Ont.

Severely Wounded

McKIM, Arthur William, Pte., Halkirk, Alta.

Dangerously Ill

YOUNG, Adam, Tr., Zala P.O., Sask.

DAVEY, Albert George, Gunner, B43965, Mrs. May Davey (mother), 38 Edinburgh street, Sault Ste. Marie, Ont.

Central Ontario Regiment

DYER, Walter Armistice, Rfmn., B-143454, Mrs. Annie Dyer (mother), Keswick, Ont.

Alberta Regiment

FOULKES, David John, Private, Taber, Alta.

GALBRAITH, Charles Barrie, Sgt. Rosemount, Que.

Seriously Ill

GENEREAUX, Leo Joseph, Gnr., C1433, Mrs. Julia Genereaux, (mother), Tweed, Ont.

WHENT, Francis Joseph, Sgt., H-54657, Mrs. Joanne Whent (wife), White River, Ont.

DEEN, Walter Eujene, Spr., Calgary.

Central Ontario Regiment

THOMPSON, Raymond Cyril, Pte. Long Branch, Ont.

Saskatchewan Regiment

GLENDENNING, Clarence Charles, Pte., A37491, Clarence Keith Glendenning (father), 354 Dundas street, Galt, Ont.

BYCK, Stanley, Pte., Jedburgh, Sask.

Canadian Women's Army Corps

TISDALE, Fern Roberta, Pte., Estevan, Sask.

BUY VICTORY BONDS

SPAIN WANTS HORSES

A Spanish military mission has arrived in Dublin to buy horses for jumping for the Spanish army.

M. Rawlinson LIMITED
610 YONGE ST. TORONTO KI. 5125
Moving PACKING SHIPPING STORAGE

"P.T" Streamlined By The R.C.A.F.

To condition men physically for combat flying and arduous ground crew duties the Royal Canadian Air Force has developed a new program of "Duty-Fitness" which almost completely eliminates monotonous "physical jerks." It is a program specially designed to develop in airmen the qualities of endurance, strength, co-ordination and burning desire to win. Considerable stress is placed on obstacle courses which include such hazard as crossing a stream on a tree trunk. This movement develops poise and balance. Done on the double it's harder than it looks. *(R.C.A.F. Photo)*

Concert Artist Coming To City

Winston Curry, narrator and soloist, one of Canada's foremost C.B.C. concert artists will be heard at St. James United church on Friday evening, October 29. Mr. Curry's program "Sweet Hour of Prayer," now in its sixth year is known and loved throughout Canadian homes from coast to coast for its kindly philosophy, poems and hymns, which bring cheer and comfort.

WINSTON CURRY

Mr. Curry receives an average of two thousand letters each month. He is fulfilling the requests of hundreds of people by appearing in person this year after five years of continuous broadcasting. This outstanding radio artist hopes he will be able to visit some of his shut-in listeners in Peterborough when he visits St. James Church. The following programs will give music-lovers some impression of the quality of Mr. Curry's work.

Organ: Variations on "Sweet Hour of Prayer";

Vocal: "The Holy Hour," Nevin; "How Lovely Are Thy Dwellings" Liddle; "Bless This House," Brahe; "Just For To-day," Abbott.

Organ.

Vocal: "Hear My Cry O Lord," Wooler; "Teach Me To Pray," Jewitt; "Holy City," Adams.

Organ.

Vocal: "My Cathedral," Blaufuss; "The Voice In The Wilderness," Scott; "Stranger of Galilee," Morris.

MORE ABOUT—

5th Army Takes

Continued from Page 1

under two-way attack, with R.A.F. bombers from the middle east hammering airfields at Maritza on Rhodes Thursday night for the third successive night and the 13th raid of this month. Other bombers hit at enemy shipping and harbor facilities at the islands of Naxos and Syros. None of the British planes were lost.

In Italy, medium bombers attacked railways near Grosseto, 90 miles above Rome near the Mediterranean coast, and Orveito, 60 miles north of the capital, yesterday.

German gun positions, troops and transports were attacked by medium, light and fighter - bombers and fighters, and a direct hit was scored on an ammunition dump south of Ean Salvo. Night bombers ripped up railroad installations at Porto Civitanova last night.

Four German planes attacking Allied shipping off the North African coast were shot down Thursday, and a few Germans raided Naples that night causing no damage, the communique said. In all operations, five Nazi planes were downed, and one Allied plane is missing.

MORE ABOUT—

Airliner Loss

(Continued from Page 1)

Suspend Service.

LONDON, Oct. 23.—(CP).—Swedish Airlines announced to-day "temporary suspension" of operations between Britain and Sweden as a sequel to the loss of a Swedish transport plane which was shot down by an unidentified aircraft off Sweden's west coast yesterday.

Passengers on board included Dr. T. C. Hume of New York and California, representative of the World Council of Churches, en route to Sweden to study the ecumenical movement for the unity of all denominations.

Other passengers on the air liner included Madame Taradina, wife of the Soviet naval attache in Stockholm and her two young children; Madame Ummyshkoba, wife of the Soviet assistant naval attache in Stockholm; two officers of the Swedish merchant navy; a British insurance agent and a Swedish woman who had been in England.

BUY VICTORY BONDS

Likes Esquire

WASHINGTON, Oct. 23— (CP). —Louis J. Croteau, secretary of the New England Watch and Ward Society, said yesterday he does not consider Esquire magazine dangerous to the morals. Croteau, who said his professional duties include attending five or six burlesque shows a week and studying 60 to 70 magazines a month in search of published smut, was testifying before a Post Office Department hearing.

This Advertisement Sponsored by
FITZGERALD FUELS
253 Hunter St. Phone 3531

Five-Day Total Of $1,250,150 In Victory Loan

The employees canvass pushed its leadership in the Fifth Victory Loan campaign in Peterborough city and county into a long salient of accomplishment with 46.35 per cent of their objective as against the 27.77 per cent rekuired for the first five days of action.

That was the brilliant highlight of the summary of progress of the Loan announced at headquarters last night.

The employees' division of the local organization advanced their total from $312,350 or 32.88 per cent to $440,300 for 46.35 per cent of their objective of $950,000.

The second feature in this eventful week of helping the nation's financing of the war found North Monaghan out in front of the rural section of the county with 39.86 per cent, second only to the employees' canvass.

North Monaghan displaced Smith from the township and village leadership. Smith improved its percentage in the third position; Belmont-Methuen was fourth; special names committee fifth; city general canvass sixth, and Havelock was seventh.

The grand total for the five days was 27.18 per cent of the objective, only fractionally less than the required 27.77 per cent.

Such is a perspective of the response of Peterborough with one more subscribing day to count on for the completion of the first week of the public's co-operative effort in the doing of a big job that has two more weeks to go.

Total Is $1,250,150.

Total subscriptions up to last night amounted ao a million and a quarter dollars $(1,250,150 of the objective of $4,600,000.

The following summary for five days affords a glimpse of details of the result for five days, showing in order across the column amount of objective, amount of subscriptions, and percentage:

City general canvass .	$1,550,000	$333,500	21.52
North Mon'ghan	35,000	13,950	39.86
Otonabee .	130,000	22,100	17.
Asphodel .	38,000	4,150	10.92
Norwood ..	58,000	6,950	11.99
Smith	90,000	33,250	36.95
Harvey, Burleigh, Anstruther and Chandos.	45,000	6,505	13.44
Lakefield .	60,000	8,750	14.58
Ennismore.	12,000	2,200	18.33
Douro	35,000	2,950	8.43
Dummer ..	34,000	1.750	5.15
Belmont-Methuen.	25,000	6,400	25.6
Havelock .	38,000	7,850	20.66
Total city and County General Canvass	2,150,000	449,850	20.92
Employees' Canvass .	950,000	440,300	46.35
Special Names ..	1,500,000	360,000	24.
Grand Tl..	$4,600,000	$1,250,150	27.18

City Canvass.

For the City of Peterborough general canvass, $333,500 has been secured to date, against an objective of $1,550,000, or 21.52 per cent. This represents a lot of real hard work on the part of the teams. The following is the standing of the various teams:

	Object.	% Obtd
G. Monkman	$50,000	66.40
C. J. Ray	32,000	36.00
K. S. Smylie	115,000	25.33
E. G. Pridham	60,000	24.25
C. Elliott	90,000	23.83
W. J. Hamilton	50,000	22.50
A. Sollitt	40,000	21.87
N. Hamley	38,000	15.10

In rural Peterborough the subscriptions havxe been a little slow in coming in, but they are starting to come in now.

Melville Johnston's team (North Monaghan, Otonabee, Asphodel, and Norwood) have turned in $47,-150, or 18.11 per cent of their objective of $260,000.

Harold Scott's team (Townships of Smith, Harvey, Burleigh, Anstruther, Chandos, and Lakefield), have turned in $48,050, or 24.02 per cent of their objective of $200,000.

Frank Paterson's team (Townships of Ennismore, Douro, Dummer, Belmont and Methuen, and Havelock) have turned in $21,150, or 14.10 per cent of their objective of $150,000.

North Monaghan has nosed out the Township of Smith to be in the lead with 39.86 per cent of their objective obtained, and Smith is now in second place with 36.95 per cent obtained. Next, Belmont and Methuen with 25.60 per cent and Havelock with 20.66 per cent. The other townships are a little slow, and the Loan Committee is making a special appeal to the citizens of Asphodel, Ennismore, Douro, and Dummer, to dig a little deeper when the salesmen come around.

MORE ABOUT—

Germans Gain

Continued from Page 1

southwest of Kos, second most important island in the Dodecanese group, which the Germans claim to have reoccupied.

On Wednesday the German radio said that German troops with the aid of parachutists, had reoccuppied the small Aegean island of Levita, a few miles north of Astypalaea.

Turkish reports said British troops were still holding Leros island.

BUY VICTORY BONDS

Prices Pegged

OTTAWA, Oct. 23 — (CP). — The Prices Board announced last night that ceiling prices for sales of grapefruit and lemons in Canada have been established in an order which follows closely that adopted last spring to regulate the orange prices.

Canadian Units Resting Along Adriatic

By LOUIS V. HUNTER
Canadian Press War Correspondent

WITH THE CANADIAN FORCES IN ITALY, Oct. 21 — (Delayed). — (CP Cable). — Two companies of a Maritime Regiment, now commanded by a Toronto lieutenant-colonel, have captured the seventh town yielded by the Germans to advancing Canadians since an important hilltop town was taken a week ago.

After this capture the Canadians, with other 8th Army troops, are enjoying a so-called rest period before the next stage of their advance.

This seventh town was taken without much infantry opposition, although the attackers were shelled and mortared heavily during and after the assault. The town, in the foothills of rugged, snow-topped mountains towering 5,000 to 6,000 feet, was under Allied artillery fire for two days before the capture.

The Canadians now hold strong positions on a range of hills overlooking a valley and the wooded slopes on the far side of a river.

Good Tank Terrain.

On the southern flank of the Canadian front, the troops are in a position to advance over good tank country through a valley to a heavily bombed town on a 1,500-foot ridge.

The last stages of the attack on this seventh town were directed personally by the lieutenant-colonel. Earlier one platoon moved through the woods in front of the town under heavy mortar fire and the men were shelled after they entered at 7:15 a.m. by noon two other platoons, which earlier were pinned down by mortar fire, entered.

The Germans didn't remain behind in strength to oppose the Canadians but the Martimers managed to take five prisoners. The enemy withdrew to high ground beyond the town and spent the rest of the day lobbing mortar shells into it and occasionally shelling it with artillery.

Canadian mortars were in action, too, and from an excellent observation post in the new Canadian positions an enemy machine-gun and mortar post was seen wiped out by a direct hit. Allied guns were believed also to have knocked out an 88-millimetre battery.

On other sectors of the Canadian front there was only patrol activity.

For the first time in several days enemy planes were somewhat active over the Allied lines. Two Messerschmitt 109's were seen flying high, apparently on reconnaissance.

Allied aircraft, however, were active and were believed to have inflicted heavy casualties in an attack on the German-held area.

BUY VICTORY BONDS

Obituary

JOHN L. HAY

TRENT RIVER, Oct. 23 (ENS). —John L. Hay, aged 63, well-known Trent River Service Station operator, died suddenly at his home in Trent River, early on Friday morning. The late Mr. Hay had not been ill and his sudden passing was a shock to the whole community.

Funeral services will be held from his residence on Monday, October 25, at 2 p.m., and Rev. Mr. Wilkinson of Havelock will conduct the service. Interment will be at Mount Pleasant Cemetery, Campbellford.

With the enemy reeling back on all fronts now is the time to plant the finishing punch . . . with 5th Victory Loan Bonds. Sign up NOW. Sign up for all you can carry. Sign up to bring the boys back home in triumph . . . soon. Every dollar, every bond, counts in this great forward surge of our fighting forces. And remember, Victory Bonds are Canada's finest investment.
BUY BONDS!
5TH VICTORY LOAN
Sponsored By
Co-Operative Services
199 George St. Phone 9808

Allied Troops Cross Volturno

A critical moment as Allied fighting men, with the skill of veterans, pull themselves and their slight craft across the Volturno River in Italy. Since the Germans' Volturno lines have collapsed the onward march of the Allies toward Rome continues.

Tiny Dancers Delight Crowd

LAKEFIELD, Oct. 23—(ENS)—In aid of the Lakefield Branch of the Ladies' Auxiliary to the Canadian Legion with the object of providing Christmas boxes for local boys overseas, floor show and dance attracted a splendid crowd to Memorial Hall on Wednesday night. The floor show was put on by pupils of Marion Perry Laird and master of ceremonies for the evening was Jack Marshall.

The songs, tap dances, Irish, Scotch and Spanish dances were all exceptionally well presented. Among those taking part were Doreen Hogge, Kenneth Simmonds, Rose Marie McColl, Gail Looslie, Joy Foster, Joan Fletcher, Douglas Laird, Maureen Fletcher, Marlene Flint, Audrey Dugan, Betty Harrison, Doreen Jewell, Thelma Bartlett and Marion Redmond.

Mrs. Ivan Fletcher kindly arranged for the transportation of the artists to the village.

Following this the floor was cleared for dancing, music being supplied by Jack Marshall's Orchestra. Mrs. W. Adamson, president of the Ladies' Auxiliary thanked all present for their support. Lunch was served to the members of the floor show by Mrs. Adamson, Mrs. W. Chapell, Mrs. H. McCracken and Mrs. E. Orr.

Mr. and Mrs. S. F. M. Touchburn who spent the past two weeks in Toronto have returned to the village.

Rev. E. B. Cooke and Mrs. Cook of Toronto and Port Perry were guests of Mr. and Mrs. Reg. Doubt this week.

Mrs. Edith Parks of the Royal Military Hospital at Trenton was a recent guest with Mr. and Mrs. A. E. Higgins.

Mr. and Mrs. J. M. Simpson are spending a few days in Penetang this week.

Elgin Red Cross Packs 7 Boxes

HASTINGS, Oct. 23 (ENS). — The Red Cross met on Wednesday afternoon at the Elgin school to hold their regular monthly meeting. There were 11 ladies present. During the afternoon they quilted one large quilt and two small ones. Mrs. Hogg donated a small quilt. They sent seven Christmas boxes to their local boys overseas. Their next meeting will be held November 3 in the school. The ladies are urged to be present at 1 o'clock as the school will be heated from 1 p.m. to 5 p.m.

Social Evening

Around 50 friends and relatives from Hastings and Roseneath gathered at the home of Mr. and Mrs. Cecil Oliver on Wednesday evening to enjoy a few hours of dancing in honour of Mrs. Oliver's sister, Miss Ruth Morrow, Reg. N. of Welland, who is home on a week's holidays. Music was furnished by Messrs. James and Donald Beamish of Hastings and Stanley Morrow of Roseneath. At midnight lunch was served.

BUY VICTORY BONDS

Goes To Palestine

JERUSALEM, Oct. 23 — (CP).— For the first time the head of the Russian Orthodox Church, Patriarch Sergei, will visit the Holy Land, it was announced yesterday. Date of arrival was not given.

Plastic Toys Prominent In Santa's Bag

By JAMES McCOOK
Canadian Press Staff Writer.

OTTAWA, Oct. 23 — (CP). — Maybe Santa Claus will be humming "Waltzing Matilda" this year. Laden with metal toys in previous years, Santa this Yuletide will flit like a feather over the rooftops carrying wood toys, plastic toys, cardboard toys, fluffy toys, and a few dolls that cry.

The Prices Board said wood and plastic toys would be available in fair supply. There will be cotton toys, although supplies of cotton for this purpose are not limitless. There won't be toys like miniature tents — tent cloth is needed for other and more serious purposes.

Toy fashions decree that the boy who used to build the Tower of London from metal sets will build the same structure with materials of cardboard and wood. Even wagons and trains are being made of cardboard— stout cardboard, they say.

Being short of labor, the toymakers like the idea of children building their own toys, so up in Santa's workshop the production line is busy on pieces of this and that, and the intention is to leave the intriguing assembly to Johnny himself.

Battleships, tanks, jeeps, airplanes, and guns are being made of plastics and wood, and they will mow down Japanese and Nazi soldiers, sailors, and airmen made of cardboard placed on wooden stands.

BUY VICTORY BONDS

No More Taxes

WASHINGTON, Oct. 23— (CP). —The administration plan to increase individual income taxes in the United States by $6,500,000,000 was flatly rejected by the House of Representatives Ways and Means Committee yesterday as it decided to streamline part of the tax structure without altering materially the total "take" from personal incomes.

The paratrooper takes his life in his hands when he descends through alien skies. But first he is a hand-picked man, goes through gruelling training and receives the finest equipment yet devised—for his and your security.

As his attack is our defence against Axis domination so Brantford Roofing defends many a home against the beating of the weather. But just now, because it's built of strategic materials, the supply of Brantford Roofing is limited.

Supplies available for civilian use are rationed to dealers, to ensure an equitable share in each community. To stretch raw materials as far as possible, all Brantford Roofing lines have been standardized on a minimum range of styles and colours.

If you are faced with roofing problems, ask your Brantford Roofing dealer to assist you. He will help you make your present roof last longer and effect urgent repairs with a minimum of new material. He will also help you plan now for a completely renovated roof after victory.

Brantford Roofs
Brantford Roofing Company Limited
Brantford - Ontario
SCOTT LUMBER COMPANY

TELEPHONES:
Examiner 4641
CHEX 4641
Nights after 6 p.m., Sundays, Holidays
Examiner 4641
CHEX 4643

Evening Examiner
Peterborough

FINAL
CITY EDITION

VOL. LXXXVIII, No. 96 — WEATHER Cool, with showers. — PETERBOROUGH, MONDAY, OCTOBER 25, 1943 ★★ PRICE FOUR CENTS

REDS REDUCE CRIMEA ESCAPE ROUTE

By EDDY GILMORE—Associated Press Staff Writer

MOSCOW, Oct. 25 (AP)—The Nazis today threw in reinforcements of troops, planes, tanks and artillery and fought back violently in a desperate bid to stem the mighty Red Army offensive which threatened to pin them in a large sack in the Dnieper River bend as the Russians rolled on to within six miles of the iron and rail centre of Krivoi Rog.

The only way out of the sack is a 50-mile-wide gap from Krivoi Rog south-eastward to the Dnieper.

As the Soviet right flank pushed down upon Krivoi Rog and other powerful groups moved through the broken Zaporozhe - Melitopol line toward the Crimea, several highly-important cities were definitely outflanked and it appeared dubious that the Germans could hold them much longer.

Flank Power Centres.

These included Dnepropetrovsk and nearby Dneprodzerzhnisk, one-time centres of Soviet electric power, the Nikopol, where some of the finest manganese ore deposits in the Soviet Union are located.

There is only one way out of Dnepropetrovsk for the Germans and that is down a single-track railway to Nikolaev, through the bottleneck of Kosionovn, also in the Dnieper elbow.

The big Red Army break-through of the Zaporozhe-Melitopol line brought another threat to the almost encircled Germans in the Dnieper elbow. If the Russians can push on through the Askaniya steppe the exist from the bend would be threatened from two sides.

A Russian communique broadcast from Moscow announced the capture of Losovatka, six miles north of Krivoi Rog, and said another Soviet column, rushing on six miles southwest of Melitopol, had taken the railway station of Taschenak, on the railway to the Crimea.

The communique, recorded by the Soviet Monitor, also told of the capture of seven German strongpoints south of Rechitsa as Nazi counter-attacks failed to halt a Russian flanking drive on Gomel in White Russia.

More than 6,500 Germans were said to have been killed or routed between the Sea of Azov and Gomel and Nazi armament falling into the hands of the Russians included more than 71 tanks, 243 machine-guns and 52 guns as well as stores of ammunition and other equipment.

As Moscow reports said the Germans were getting panicky in the Crimea, where their garrison has been estimated at 100,000, the Paris radio said "the dangerous position of the German armies in southern Russia can only be retrieved if some artifcial defence line exists somewhere in the Nogaisk steppes."

Reports leaking out of Germany through neutral sources described last week as Hitler's blackest of the war and hinted at a critical situation on the German home front.

Dr. Jenny, a well-known Swiss journalist, wrote in the Basler National Zeitung that "in wide circles, it is concerned possible that Germany shall break within a few weeks as the German people have reached a dead point."

The power city of Dnepropetrovsk in the upper corner of the Dnieper River bend has been captured by the Red army, the Moscow radio said tonight. The nearby city of Dneproderzhinsk also was taken.

Victory Loan Running In High Gear

Third Of Objective Subscribed In First Week

OTTAWA, Oct. 25 — (CP). — Aimed at $1,200,000,000 Canada's Fifth Victory Loan went into its second week today with more than $400,000,000 on the books from six days of campaigning.

National headquarters announced last night that subscriptions from the first full week's canvass totalled $417,144,200 compared with $372,544,900 at the same stage of the fourth loan, which had an objective of $1,100,000,000. Total subscriptions this time amounted to 533,574, against 386,994 in the last loan.

Best day to date in the current drive was Saturday, with 107,174 subscriptions totalling $81,710,900 against 102,509 totalling $59,785,000 the same day of the fourth drive.

In a week-end statement, K. A. Henderson, chairman of the executive of the National War Finance Committee, described the 18 day campaign as "going quite well," but stressed that only by "continuous hard work" could ultimate success be achieved.

The drive was said officially to be ahead of the fourth campaign all along the line, with a "great" increase in payroll subscriptions coming through the headquarters recording system.

An official statement said the Loan's objective will be reached and perhaps passed if the pace set during the past week can be maintained for the next two weeks, both in the effort of the workers and the response of the public.

For the first week, the armed services reported a combined grand total of $17,040,400. Approximately 65 per cent. of their total for the whole of the fourth campaign. The Army reported subscriptions of $7,001,850, the R.C.A.F. $7,763,200 and the Navy 2,275,350.

Soldiers Do Well.

The week-end report said Sorel, Que., with 109.37 per cent. of its quota, was leading the larger cities and towns competing in the combined general canvass and payroll

VICTORY LOAN
(Continued on Page 2. Column 5)

—BUY VICTORY BONDS—

Marshal Petain And Laval Hated In France Middle Class Refusing To Obey Orders

LONDON, Oct. 25—(CP).—From one of France's leading collaborationists—Marcel Deat—came the admission today that a great body of Frenchmen hates Chief-of-State Marshal Petain and Pierre Laval and refuses to obey their orders.

A broadcast by the German-controlled Paris radio quoted Deat's newspaper L'Oeuvre as saying:

"Corsica fell like a ripe plum into the hands of the Allies At all costs we must prevent the same thing happening in France.

"Just as in Corsica, the whole administration in France is riddled with men who hate Marshal Petain and Chief of Government Laval. The middle class, government officials and military caste—all refuse to obey the government's orders."

Oakes' Family Doctor Says De Marigny Hated Sir Harry

By E. V. W. JONES—Associated Press Staff Writer

NASSAU, Bahamas, Oct. 25—(AP).—Dr. William Yohaunan Sayad, West Palm Beach, Fla., eye, ear, nose and throat specialist, told a Bahamas Supreme Court jury today that Alfred de Marigny once threatened "to crock the head" of Sir Harry Oakes, with whose murder he is charged.

He was the first witness of the second week of De Marigny's trial on the charge that De Marigny hammered his millionaire father-in-law on head last July and left Sir Harry to die on a burning bed.

The physician said Nancy de Marigny, Alfred's wife and Sir Harry's elder daughter, entered Good Samaritan Hospital at West Palm Beach last spring for an operation and four days later De Marigny came to the hospital for the removal of his tonsils.

Upset after a conversation with Sir Harry, De Marigny moved from the room and cancelled his plans for the operation, Dr. Sayad continued.

Admonished Him.

"I will crock Sir Harry's head," he quoted the defendant.

"I admonished him," Dr. Sayad continued. "I told him he shouldn't make such remarks about his father-in-law."

Dr. Sayad testified the remark "was made in anger."

"What had Sir Harry told De Marigny?" asked Defence Counsel Godfrey Higgs on cross-examination.

"Sir Harry told him to get out of the room next to Nancy's at the hospital or he would kick him out."

Dr. Sayad said Nancy was upset by the clash between her family and her husband, and said she did not want to see them.

She told her nurse to admit no visitors, but Dr. Sayad said he "would not deny the family their visits."

De Marigny insisted, the physician said, that members of the Oakes family be kept from Nancy's room. Dr. Sayad said he and the defendant had words as a result.

Spoke In Anger.

"Are you absolutely positive that the accused said he would crock Sir Harry's head?" asked Higgs.

"Yes," replied the witness.

As Dr. Sayad left the stand, De Marigny was taken from his dock for a brief visit to the police station. The two men met at the door, and De Marigny patted the physician on the back. They shook hands.

Nancy, unable to enter the court-

OAKES' FAMILY
(Continued on Page 2, Column 2)

Airman Held In Wife Murder

NEW YORK, Oct. 25—(AP).—New York police said Wayne Lonergan, 26, R.C.A.F. airman, was detained by Toronto police today for them for questioning in connection with the bludgeon slaying of his pretty estranged wife, Patricia Burton Lonergan, 22, yesterday.

Police said Toronto officials notified them Lonergan was being detained and arrangements were made immediately to send a representative of the District Attorney's office to Toronto to question him.

Acting Deputy Inspector Patrick J. Kenny, working on the investigation, said "we are extremely anxious to question him."

"He has cuts and scratches on his face, we are told," the inspector added. Kenny said that "if Lonergan consents to come back he will be returned to New York immediately," but "if he fights extradition, we shall have to wait until the necessary papers and details are arranged."

Blood stains on the carpeted staircase leading from the third floor bedroom where the woman was slain, meanwhile, furnished a principal clue for investigators.

Fought Assailant.

"This new development indicated there was a battle royal in which Mrs. Lonergan fought desperately with her assailant," a detective said.

Meanwhile, Mario Enzo Gabelline, 43, interior decorator, of New York, who police said escorted Mrs. Lonergan to night clubs last Saturday night was booked as a material witness.

Assistant District Attorney John F. Loehr said that among those questioned was Jeanne Murphy, blond showgirl, who he said had an engagement yesterday afternoon with Mrs. Lonergan's husband.

Police said Miss Murphy, 22, told investigators she had been out with Lonergan Saturday night, attending a show, and that they separated after the performance. The actress said she had not seen the airman since 1 p.m. Sunday.

Mrs. Lonergan was found dead yesterday, lying face up in her bed, her arms raised above her head. A bloodstained and broken lamp was found on the floor nearby, and a matching lamp, also bloodstained, was found under the bed.

The body was discovered by Capt. Peter Elser, marine stationed at Parris Island, S.C., and former Harvard football star, who, police said, had a dinner appointment with Mrs. Lonergan last night.

Police said Mrs. Lonergan eloped in August, 1941, with Lonergan and that they were married in Las Vegas, Nev.

S.O.S. Heard Believed From Bomber

Bad Weather Prevents View Of Ground

ANCIENNE LORETTE, Oct. 25 —(CP).— A faint SOS believed to come from one of the portable radio transmitters carried by the missing R.C.A.F. Liberator was picked up at 8:50 a.m. by a plane searching in the area 25 miles northwest of Grandmere on the Mattawin River, a tributary of the St. Maurice.

The plane, one of a fleet of searching craft that scoured the northern Quebec area in bright sunlight this morning after being grounded by bad weather since the search began six days ago, wheeled about the area of the signal for several minutes before it headed back to report the encouraging news to the station here, about 10 miles west of Quebec.

Ceiling Low

The crew saw no sign of the missing craft or its 24 passengers. However, other planes combing the same area, have yet to report to the interrogation room here. Meanwhile this signal report has spurred the searchers and planes are converging on the spot from various parts of Eastern Canada.

The plane which picked up the signal was piloted by Sgt. Lloyd Eccles of Toronto and both he and Sgt. Robert Young, Montreal, his wireless operator heard the regular beat of the SOS for some period. Other crewmen of the plane were LAC. John McCann, Windsor, Ont., and LAC. Stan Webb, Montreal.

The location of the signal indicated that the report of a heavy-motored plane being heard off the beam from Mont Joli on a course over the wild mountainous National Park area may have been well founded.

"When we first heard the signal," Sgt. Young said, "it was fairly strong; however, it later became weak and this might have been because their battery on the "Gibson Girl" was running low. (The Gibson Girl is the airmen's name for the portable transmitter).

"A patch of low ceiling in this particular area," Young added, "kept us pretty high in the air and we really couldn't make a very close inspection of the ground."

Until the SOS was picked up, the twisted tangle of mountain peaks, deep ravines and lake-dotted plateaus that make up the wild fastness of Northern Quebec held its secret of the missing Liberator. The passengers of the plane had rations for only three days and automatic positional bearing devises when they left an East Coast Canadian port for Montreal Tuesday.

"The "Gibson Girl" is also equipped to send manual signals and another search crew has landed and reported hearing a weak commercial SOS signal in the same vicinity. This plane was piloted by Capt. Al Parks, a Canadian Pacific Airlines civilian pilot. Sgt. Don Schurr of St. Caharines, Ont., the wireless operator on the plane, heard the signal. Others in the

SOS HEARD
(Continued on Page 2, Column 3)

Plan To Launch Corvette "Peterborough" At Kingston, Sometime In November

The corvette Peterborough will be launched at the Kingston shipbuilding yards sometime in November, it was announced today by the secretary of Hon. Angus Macdonald, Minister of Naval Affairs, in a telephone conversation to Gordon K. Fraser, M.P. The Peterborough citizens' committee in charge of looking after the corvette has been making plans for some months now securing the various articles to be placed on the boat. The launching, it is expected, will as usual be in charge of the shipbuilder who makes his own plans for the affair. However, it is possible someone from Peterborough will christen the corvette.

Devastating Assault Plan All Ready For Invasion

By ROSS MUNRO—Canadian Press War Correspondent

SOMEWHERE IN ENGLAND, Oct. 25—(CP Cable).—Devastating technique for an assault from the sea against a strongly-defended coast was used during manoeuvres here on the British coast by the Royal Navy and a Canadian Army formation.

By concentrated fire from warships, breaches were blasted through beach defences to give the infantry a path to gain the initial bridgehead.

This method, like hurling "blockbusters" from the sea, is an improved development of the combined-operations attack of the past year. It is designed to give assault infantry a much better opportunity of getting ashore and becoming established without heavy losses on a beach, storming machine-gun posts, gun emplacements, concrete walls and forts.

Details or weapons used are still secret, but this combined operation is a long step forward even from the Sicilian and Italian landings.

Problem Solved.

I watched these manoeuvres with the Army and Navy force and in these new advances combined operations seems to be the impressive answer to the problem of overcoming a fortified coast like sections of northwest Europe.

This system of blasting from the sea is possibly the method the Allies would use against Germany's "Atlantic wall." There are a number of angles still to be smoothed out, but much progress has been made since the Canadian Sicilian force trained in coastal assault in Britain last June before going to the Mediterranean.

A considerable naval force was massed at various ports and put to sea carrying a Canadian coastal assault formation which had been training in combined operations for months.

Several hundred ships—destroyers, landing barges, assault craft and infantry landing ships with escorts of gunboats and motor launches—were engaged in this manoeuvre which was the first large-scale test of sea-going blockbusting. Thousands of Canadian troops were involved.

Expect Small Losses.

The assault force descended on the beach in broad daylight with the sun glittering on the craft spread out over the bay. Numerous pillboxes and strong points had been placed on the beach to represent enemy positions, and a maze of wire, concrete and steel defences stretched across it.

On actual operations it would have been a formidable target. But with the tremendous support given the infantry they could have gained the beach and won a foothold without too serious losses.

The bombardment just about lifted the beach into the air. More than a mile of this coastal strip was plastered with bursting high-explosive shells and other deadly ammu-

DEVASTATING
(Continued on Page 2, Column 2)

Chetniks Battle Partisan Army

LONDON, Oct. 25 — (CP). — Rival Yugoslav forces of General Josip (Tito) Broz and General Draja Mihailovhic have clashed in a bitter battle in the hills of Montenegro, Tito's Free Yugoslav radio announced today as his Partisans continued to engage the Germans in other part of war-torn Yugoslavia.

The fighting between Tito's Partisan's and the forces of King Peter's War Minister was said to be particularly heavy in the Matesevo and Mont Cakor areas where, the radio declared, Mihailovic's Chetniks had joined the Germans.

An earlier communique, which announced the Partisans had stormed two German strongholds in Western Bosnia and captured 2,000 Nazi officers and men, said the Nazis and Chetniks were attacking "without success" at Matesevo and "so far they have lost 300 killed.

Tito repeatedly has accused Mihailovic of aiding the Germans.

Surround Town

A Reuters News Agency dispatch

CHETNIKS FIGHT
(Continued on Page 8, Column 6)

—BUY VICTORY BONDS—

EXTRA!

WASHINGTON — A Japanese bomber operating in the vicinity of American positions on Attu Island in the Aleutians was attacked by a Navy patrol bomber and probably damaged yesterday the Navy Department reported today.

60 Fighters Oppose Bomber Fleet

Widespread Raids Lay Waste To Austrian Cities

ALLIED HEADQUARTERS IN ALGIERS, Oct. 25 — (CP). — The Germans stepped up their air defence by throwing at least 60 fighters against the Allied attackers, consisting of American four-engined bombers which made the stab into Southern Austria over the week-end. They encountered bad weather and could not report an accurate observation of results.

Medium United States planes, sweeping over the Adriatic for a second surprise attack, carried out the mission to Tirana and destroyed a number of grounded aircraft. Fighters had skimmed low over the same target with cannon and machine-guns working over the troops, hangars, workshops and vehicles on the field. A Junkers-52 transport coming in to land was picked off by one fighter while 20 feet above the ground.

Australian Kitty bombers also streaked across the Adriatic and bombed landing craft on the Yugoslav coast, in the sheltered channel between Korcula Island and the mainland, and set a 2,000-ton ship smoking in Korcula harbor, north-west of Dubrovnik. A troop-laden launch also was set afire.

Lose 4 Planes.

The Allies lost four planes yesterday, having their major encounter with two-engined bombers over the Orvieto railroad bridge, 45 miles north of Rome, were met by 20 Messerschmitts. Five of the interceptors were shot down and the bridge blown up htmar fodafrthcs bridge was bombed.

Fifhter-bombers destroyed a locomotive by strafing near Cassino, north of Mount Massico, attacked two bridges near Gaeta and made a successful raid on Frosolone, 10 miles east of Isernia.

The viaduct at Terni, 40 miles north of Rome on the route to Florence, was also bombed.

A Headquarters communique said it was necessary to stress the fact that the 8th Army's offensive was not large-scale, but merely a "curtain-raiser."

Three mountains of 1,200, 1,700, and 2,200 feet dominate the river, he said, and behind them is another row of mountains even higher.

"It is necessary to take these mountains and the Germans are making every effort to hold on to them," he said.

The fighting along the entire front is now one of jockeying for vital positions from which to launch a terrific smash to break down Field-Marshal Albert Kesselring's

60 FIGHTERS
(Continued of Page 2, Column 2)

—BUY VICTORY BONDS—

Bulgar Troops Turn To Balkans

ANKARA, Oct. 25—(AP)—Yugoslav reports to Turkey said today that Bulgaria, apparently yielding to German pressure for renforcements, was moving troops into Yugoslavia where guerilla forces are fighting Nazi occupation forces over a wide area.

The reinforcements, under the command of Gen. Nikolof, were reported to have taken up positions between Nis and Skolpje, on the Morava River in south-central Yugoslavia.

The Berlin radio said last week that Bulgarian regents Prince Cyril and Bogdan Philov had conferred with Hitler recently.

This presumably was another of Germany's numerous attempts to obtain greater assistance from her satellite partner.

Troops Scatter Striking Pickets

SHAWINIGAN FALLS, Quebec, Oct. 25 — (CP). — Troops from a nearby training camp made their way into plant 2 of the Aluminum Company of Canada this morning scattering a picket line with minor trouble and bringing relief to the handful of workers who had kept a pot-line hot since midnight on Saturday.

Several hundred soldiers took part.

Police had previously opened a way through picket lines and escorted into plant 1 workmen who had kept all pot-lines of the plant from "freezing" after a strike partially disrupted production at both plants. Three of the four lines in plant 2 had grown cold before help arrived, but the fourth was still in operation.

One Royal Canadian Mounted Police inspector and an army officer received minor injuries in a slight scuffle that preceded entry of troops into the plant. An unidentified man was arrested.

R. C. M. P. detachments from Montreal cleared pickets away from plant 1 last night, and the groups of workers made their way back to the pot-lines under police escort. There they joined workers who had started their shift at 4 p.m. Saturday and continued their work through the night and all day Sunday when the relieving shift failed to appear.

Moscow Conference Vitally Important

Great Battle Along Dnieper River May Result In German Debacle

By DEWITT MacKENZIE
Associated Press War Analyst

Russia continues to be the crucial theatre in the war, with vast issues of both war and peace at stake—the one along the bloody Dnieper front and the other in the tranquil atmosphere (we hope) of the conference table in Moscow.

These two momentous events may come to rank among the decisive developments of the world struggle. The titantic battle of the Dnieper is in that delicately-balanced stage where it could within a short time produce a German debacle. The politico-military parley among representatives of the big three—Britain, America and Russia — is dealing in the preliminary stages with problems which affect all mankind.

Because defeat of Hitler as quickly as possible means so much to us, the terrible conflict along the Dnieper may seem to be more important than the Moscow parley. I doubt whether it is, though. The Red offensive could bog down in the Autumn deluge and mud without damage to the Allied cause other than a delay in smashing the Hitlerites, whereas a failure of the big three conference to lay the foundations of full co-operation might be so disastrous as to precipitate another world conflict.

Remove Suspicion

The first task of Conferees Eden, Hull and Molotov is to remove the distrust and suspicion which have been plaguing the three major powers. Until that is done there can be little progress in settling such complicated problems as post-war boundaries and the political complexion of European Governments which now are in the melting pot.

It's logical to believe the battle of the Dnieper might influence the Moscow conference if the fighting should produce a sudden Nazi rout. Certainly the warmly-debated question of the "second front" would come up for review, since a great Nazi upset would be bound to revive the Russian demand for invasion of France in order to get Hitler between two fires and secure a quick killing.

Papers Launch Attack

MOSCOW, Oct. 25—(AP)—Diplomatic experts began today to set down in black and white the points agreed upon by representatives of Great Britain, the United States and Russia as the tri-partite conference on war and post-war problems moved into its seventh day.

The discussions proceeded amid growing signs in the Soviet press that the Russians considered a coalition of the three powers as necessary for future world peace, the plain-spoken publication "War and the Working Class" asserting "a combination of any two of them should not stand alone."

The nature of the documents to be drafted by the experts was not disclosed, but it was learned that Foreign Secretary Anthony Eden, United States State Secretary Cordell Hull and Soviet Foreign Commissar Vyacheslav Molotov already had begun deliberating on particular issues after having agreed in principle on some of the general questions.

"War and the Working Class," said the conference would have to overcome difficulties "which are not minor," but "will fulfill its important mission of breaking down the enemy's calculations for prolonging the war."

Asserting that this was the "first real problem," the magazine added its conviction that the post-war "unity of these three powers which head the anti-Hitlerite coalition is necessary and it should become the centre around which people striving for solid peace should unite."

The Weather

Peterborough Temperatures:

Today:
Night low..33 Noon.....41

Yesterday:
Highest....44 Lowest....35

One year ago:
Highest....62 Lowest....46

Weather Forecast:

Georgian Bay — Fresh to strong winds; generally fair and cool to-day and Tuesday.

Lower Lake Region — Strong winds; generally fair and cool to-day and on Tuesday; light scattered showers in southern districts.

Ottawa and Upper St. Lawrence Valleys — Fresh winds; mostly fair and cool to-night and Tuesday; light scattered showers.

Lake Superior — Fresh winds; generally fair and cool to-day and on Tuesday.

Prisoners Reach Scotland

50 Canadians Back After 3 Years

LONDON, Oct. 25.—(CP).—Several thousand repatriated war prisoners, mostly Britons but including some Canadians and a handful of Australians and Americans, returning to Britain for the first time in three years came ashore at Leith, Scotland, to-day from the liners Empress of Russia and Drottningholm, welcomed by bright and lively music.

The first man to step ashore was a padre. His right sleeve was empty and as he came gravely up the gang plank his left arm rose and fell in smart salute to a woman provost.

The faces of those returning were thin and white, but as they filed across the gangway their expressions brightened and they smiled as thundering cheers were raised by those ashore. One enlisted man marched with a double bass violin on his back.

The third exchange ship, the Atlantis, was due at a port in North-west Britain to-night.

All three ships carry some civilian personnel in addition to the wounded and sick veterans.

Railway Men May Strike

350,000 Demand Revision Of Rules

CHICAGO, Oct. 25.—(AP).—The question of a strike vote among 350,000 railroad workers in the United States was broadened to-day to include possible action to force revision of working rules under an announcement by the Brotherhood of Railway Trainmen.

The Trainmen's president, A. F. Whitney, said last night his union would include upon its strike ballot a request for authority to seek wide revision of certain working rules. It was not known whether the other rail unions would join the Trainmen in these demands.

Whitney was here for a meeting of the five Brotherhoods at which plans for a country-wide strike ballot over the question of wage increases were adopted. The unions have rejected a four cent an hour boost with a minimum increase of $3 per day.

A spokesman who declined to permit use of his name said yesterday's discussion centred about the form of the ballot to be used, and added that results would not be known for 20 or 30 days. After that, he said, the next move would be up to the government.

MORE THAN 300 HEAVY BOMBERS BATTER HUNGARY AND AUSTRIA

Eighth Army Crosses Trigno River

Large Nazi Unit Pocketed By 5th Army Push

By WES GALLAGHER
Associated Press War Corespondent

ALLIED HEADQUARTERS IN ALGIERS, Oct. 25—(CP)—Violent mountain battles flared on the 5th Army front in Italy today as the result of an Allied drive of three miles that took the vital rail and road junction of Sparanise, 13 miles from the western coast.

The advance of the 5th Army placed British and United States troops north of the stoutly-defended Regia defence canal leading to the sea and imperilled the position of the Nazi troops in that area.

"If they don't get out they will be caught in a pocket," a military commentator said.

The Germans launched several counter-attacks in an effort to relieve their position but, in the words of the commentator, they were driven off with "a bloody nose."

The tempo of the war in the sea and air stiffened as heavy bombers blasted Southern Austria and raided the airfield at Tirana, Albania, for the second time.

Flanking Drive

On the 8th Army's front Gen.

EIGHTH ARMY
(Continued on Page 8, Column 4)

—BUY VICTORY BONDS—

Tit For Tat

NEW YORK, Oct. 25.—(CP). — The Badoglio government's Bari radio said last night a bomb planted by Italian patriots had killed a number of persons in the Nazi-controlled Italian Broadcasting Institute building in Rome.

—BUY VICTORY BONDS—

Orphans Safe

OTTAWA, Oct. 25 — (CP). — Some 150 orphans, ranging from three to 10 years of age were evacuated without mishap Saturday night when a two-alarm fire swept the west wing dormitory of St. Joseph's Orphanage on lower-town Rideau Terrace, causing $2,0() damage.

The Best Food
Honest Prices
Courteous Service
Silver Moon Grill
334 George

INSURANCE
is your best Defence Program against disaster. Talk your Insurance over with us.
J. D. COLLINS
General Insurance
403½ George Street Phone 8632

Rugs Dry Cleaned
Sent back like new, no pile lost in the operation. If "Gran's" do them — they're done right.
GRANT'S CLEANERS
285 George Phone 5532

SELLING OUT
All Ladies'
COATS and DRESSES
at
REDUCED PRICES
COWAN'S ARCADE
427 George St.

YOU WILL ENJOY
DOING BUSINESS HERE
Building Supplies
Rehill
Fuel and
Builders'
Supply
210 Wolfe Phone 5401

Nowhere is it so important as in medicine and pharmacy that every product used should be of the highest purity and finest quality. You can depend on
McDERMID & JURY
321 GEORGE ST.
Phone 8801

Red Trap Closing On Nazi Army

Soviet troops are pushing a deep wedge into the German lines south of Kremenchug (1) in an attempt to encircle a Nazi army. They are within 31 miles of Krivoi Rog, iron centre. At Melitopol (2), the other end of the pincers, it is reported that Hitler has ordered a last man defence to protect the evacuation of soldiers from the Crimea. The Reds continue to advance at Kiev (3).

MORE ABOUT—

Devastating

Continued from Page 1

nition from scores of guns of the Navy's fighting ships.

Fighter planes swooped in on the beach from the sea, firing cannon and machine-guns to add to the devastation sweeping the area like a great broom. Bombers would also play a part in making havoc of the breach.

The shelling and blasting lifted inland as the infantry-carrying craft with western Canada troops leading touched down.

Engineers rushed ashore with heavy charges to blow large holes in concrete walls through which infantry, tanks and other vehicles passed.

MORE ABOUT—

Oakes' Family

(Continued from Page 1)

room because she will testify later in her husband's defence, had a long telephone conversation yesterday with her mother, Lady Oakes.

The widow arrived from the United States Saturday to testify against her son-in-law. Nancy was at the airport to meet her, but Lady Oakes left by a side door without knowing her daughter was in the waiting-room.

Capt. E. W. Melchen, an American detective called to Nassau by the Duke of Windsor, testified today he found singed and curled hairs on Alfred de Marigny's hands, arms and face the night after Sir Harry Oakes was beaten to death by an attacker who apparently tried to hide the crime by starting a fire. Capt. Melchen of the Miami police told his story to a supreme court jury which is trying de Marigny for the murder of his father-in-law.

Melchen said the accused man offered several different explanations of the burned hairs.

De Marigny was in good spirits as he listened to the testimony of the officer, who was summoned to Nassau almost as soon as the crime was discovered.

Melchen, repeating testimony he gave at a preliminary hearing during the summer, said de Marigny was unable to produce the shirt he told of wearing on the night of the slaying. He added the defendant's other clothing, when shown to police, "was well pressed, unwrinkled and the crease in the trousers was unmarred."

MORE ABOUT—

60 Fighters

Continued from Page 1

defence of Rome.

It is comparable to the struggles which took place around Medjez-El-Bab in April of last year as the British 1st and 8th Armies moved up with the American 2nd Corps for the lightning thrust to Tunis and Bizerte.

—BUY VICTORY BONDS—

OWEN SOUND—Four airmen whose training plane crashed on a farm two miles south of nearby Chatsworth, today were in Owen Sound hospital for treatment. Injuries of one were described as serious.

"There Is a Difference In Our Work"
MADAME MERRIAM
181 Charlotte
Phone 4852

North Monaghan Girl Wins Contest

The fourth in the series of School Quiz Contests was held on Saturday afternoon over CHEX. This was open for rural pupils in Grades 4, 5 and 6.

Edna Davis, R.R. No. 3, Peterborough, who is a pupil in grade 5 of S.S. No. 3, North Monaghan, was the winner of first prize. Leslie Cameron, R.R. No. 3, Indian River, Ontario, a pupil in Grade 5 at S.S. No. 3 Otonabee, came second, and Everette Dunford of Young's Point, a pupil in Grade 6 at S. S. No. 8, Smith, was third.

The judges were Inspector R. F. Downey, A. Noftall, B.A., of the staff of the Prince of Wales School and C. D. Munro, B.A., vice-principal of Central School.

At this particular programme, the winners of the Fifth Victory Loan Slogan Contest for the pupils of the rural schools, were awarded their prizes by Gordon K. Fraser, M.P. This contest was made possible through the kindness of Mr. Fraser, who donated all the prizes.

The winners were: Eugene Fayne, Lakefield; Gladys McQuigge, Cordova Mines; Anna Mather, R.R. No. 8, Peterborough; and Arthur Menzies of Havelock. The first two winners received $5.00 War Savings Ceritficates and the two second-prize winners received $2.00 each in War Savings Stamps.

MORE ABOUT—

SOS Heard

Continued from Page 1

crew, were LAC. Sid Cadman of Sydney, Australia, and LAC. Bert Kearney of Kirkland Lake, Ont.

Schurr said "the signal was very weak and the sender seemed to be trying to send a commercial SOS." He was apparently using the manual key with which the "Gibson Girl" is equipped.

—BUY VICTORY BONDS—

LONDON—The British cruiser Charybdis was sunk and the destroyer Limbourne was damaged and had to be sunk during a Channel naval battle Saturday, the Admiralty announced today.

Follows His Trial

Nancy Oakes De Marigny is pictured reading some of the proceedings of her husband's case in the local daily paper, the Nassau Guardian, on the porch of her cottage.

Believe Plane Down In North Quebec

By JACK BRAYLEY
Canadian Press Staff Writer

ANCIENNE LORETTE, Quebec, Oct. 25 — (CP). — The twisted tangle of mountain peaks, deep ravines and lake-dotted plateaus that make up the wild fastness of Northern Quebec today held its secret of a missing R.C.A.F. Liberator with 24 men aboard. They had rations for only three days and automatic positional bearing devices when they left an East Coast Canadian port for Montreal Tuesday.

Equipped with new evidence of the course of a big plane which apparently took a wide off-beam loop through the wild north country area lying roughly in the triangle from Saguenay mouth Lake St. John and Quebec City, grimly-intent searching pilots are winging over that treacherous land again this morning.

Snow Interferes

Little searching activity was carried on from this focal point of the hunt yesterday when a low ceiling grounded all but a few of the planes, but on Saturday afternoon a big area was covered as patchy weather rolled back the clouds long enough to show tree-skimming airmen that the dreaded snow had reached the peaks before them.

It also revealed that ice formations were building up around the edge of the hundreds of lakes in this area. And this too was a cheerless sign for search directors are considering the possibility of flying in an amphibian plane if the missing Liberator is found, as expected, in an isolated spot. However, if the freezeup becomes general before the plane is located these lakes will become unsuitable for water landings.

Nearly 100 forest rangers in the Laurentian National Park, where most pilots think the plane will be found, are on constant patrol for signs of the missing craft and they are distributing word of its disappearance to more than 1,500 woodsmen, carrying out logging operations in this area. Meanwhile army, navy and police are giving full co-operation while aircraft from Bagotville, Mont Joli, Ottawa and the Royal Air Force Transport Command station at Dorval are participating in this biggest air hunt in Canadian history.

—BUY VICTORY BONDS—

OBITUARIES

MRS. JOSEPH MILICH

Mrs. Joseph Milich of 87 Hunter street East died on Saturday evening at the age of 34. Born in Hungary the daughter of the late George Rodek and Barbaira Kusma, she came to Canada and Peterborough five years ago. Surviving is her husband, Joseph Milich.

The remains are resting at the J. J. Duffus Funeral Parlors, and the funeral will be held to St. Peter's Cathedral for Mass at 9 o'clock Tuesday morning. Interment in St. Peter's Cemetery.

ERNEST PALMER CLARKSON

Ernest Palmer Clarkson died suddenly from a heart attack on Sunday afternoon, October 24, at his residence, Briar Hill avenue, Toronto, after a few days' illness.

The late Mr. Clarkson was a civil engineer by profession, and thirty years ago was the superintendent in charge of the construction of some of the large Canadian General Electric Company's buildings at Peterborough.

Leaving Peterborough the deceased was connected with the development of mining in Haileybury and Cobalt for some years, and for fourteen years was general manager in Canada of the Dodge Motor Car Company. At the time of his death Mr. Clarkson was on the staff of John Inglis Co., Ltd., Bren Gun manufacturers, Toronto.

Mr. Clarkson is survived by his wife, formerly Pearl Lundy, daughter of the late Douglas J. Lundy, Esq., of Peterborough, and by one daughter, Catherine Mary.

The burial will be in Little Lake Cemetery on Tuesday morning, October 26, immediately after the arrival of the 11:40 Canadian Pacific Railway train from Toronto. The services at the grave will be conducted by Rev. William A. Filer, rector of All Saints' Church, Peterborough.

MRS. ANN COMMISKEY

MARMORA, Oct. 25—The death occurred in New York on Friday, October 22 of Mrs. Ann Commiskey, Reg.N., widow of the late Dr. Leo J. J. Commiskey who predeceased her 22 years ago. She was the daughter of the late Mr. and Mrs. Dan Black and was born in Campbellford, spending her early life there. Going to New York she graduated as a nurse in King's County Hospital.

She is survived by four sisters and four brothers: Sister Mary Adrian, Mount St. Joseph, Peterborough; Mrs. J. Hankrigg and Mrs. Paul Birkmeyer, New York; Miss Helen Black, Niagara Falls, Ont.; John Black and Dan Black, New York; Harry Black, Port Arthur, and James Black, Marmora.

The funeral was held on Monday morning, October 25th in New York.

If Back Aches Help Kidneys

Do you feel older than you are or suffer from Getting Up Nights, Backache, Nervousness, Leg Pains, Rheumatic Pains, Burning scanty or frequent passages? If so, remember that your Kidneys are vital to your health and that these symptoms may be due to Kidney and Bladder troubles—in such cases CYSTEX usually gives prompt and joyous relief by helping the Kidneys clear out poisonous excess acids and wastes. You have everything to gain and nothing to lose in trying Cystex. A printed agreement wrapped around each package assures a refund of your money on return of empty package unless fully satisfied. Don't delay. Get Cystex (Siss-tex) from druggist today. Only 35c. Money back agreement protects you
Cystex
Helps Flush Kidneys

Tankers Collide 88 Sailors Die In Wreck

PALM BEACH, Fla., Oct. 25 (AP) —Two blacked-out tankers collided off the Florida coast in the darkness Wednesday night and 88 men died in the flames which spread from the explosion of one of the vessels laden with thousands of gallons of aviation gasoline.

The Navy Department permitted announcement of the disaster Saturday after investigating salvage possibilities.

Twenty-eight merchant crewmen and members of navy gun crews were saved, most of them leaping overboard as the flames whipped over the decks and spread out over the water.

Persons ashore heard the explosion and saw the towering flames, and gave the alarm which sent Coast Guard craft racing to the scene.

One of the ships, northbound and riding low in the water with the weight of gasoline, had 43 crewmen aboard, including seven naval gunners. Only seven men survived.

The other tanker, southbound in ballast, was manned by a crew of 73, including 25 gunners, and 21 reached safety.

Most of those on deck died instantly.

Christopher P. Finely, 28, of Miami, third assistant engineer aboard the empty tanker, was at his post at the time of the crash at 10.50 p.m.

"I knew something terrible had happened," he declared, "but every hand in the engine room stayed at his post, and that saved a lot of lives.

"Two explosions followed immediately. I cut off the engines and rushed topside. Forward and amidships were a holacaust. The for-

TANKERS COLLIDE
(Continued on Page 8, Column 6)

MORE ABOUT—

Victory Loan

Continued from Page 1

savings contest. Sorel now is aiming for the 200 per cent. mark.

H.M.C.S. Conestoga, the Wren training establishment at Galt, Ont., had a separate quota of $11,000. The trainees came through with $17,300 the first week. H.M.C.S. Stadacona, Atlantic shore base, subscribed $8,000 more than $183,000 quota.

The Army's one-week total of $7,001,850 came from 81,472 men and women, compared with $5,397,150 from 62,415 in the same period of the last loan. Ten of the 16 loan districts are over the 100 per cent. line, Petawawa (Ont.) camp leading with $365,600 or 131 per cent.

Subscriptions of other districts over the top: M.D. 3 (Kingston, Ont.) $614,000; M.D. 4 (Montreal) $717,500; M.D. 1 (London, Ont.) $376,100; Royal Military College, Kingston, Ont., $31,800; and M.D. 2 (Toronto) $682,900.

From Kiska in the Aleutians word was sent that the men now have subscribed $159,000 or 117 per cent. of quota.

—BUY VICTORY BONDS—

French Kill 300

ALGIERS, Oct. 25 — (CP). — More than 100 and possibly 300 Germans troops were killed recently near Cesson, between Rennes and Laval in northwestern France, when French guerillas cut the railway, underground reports received here Saturday said.

Cheese, Produce and Livestock

TORONTO LIVESTOCK

Livestock Receipts

Receipts of livestock at the Union Stock Yards over the week-end were:

Cattle	4,800
Calves	1,400
Hogs	570
Sheep and lambs	3,020

WINNIPEG GRAIN.

WINNIPEG, Oct. 25 — (CP). — Following are the quotations on Winnipeg Grain Exchange on Saturday:

Winnipeg Futures.

	Open	High	Low	Close	Prev Close
Oats—					
Oct.	....	....	....	51⅛	51⅛
Dec.	....	....	....	51⅛	51⅛
May	....	....	....	51⅛	51⅛
Barley—					
Oct	....	....	....	64¾	64¾
Dec.	....	....	....	64¾	64¾
May	....	....	....	63¾	64¾
Rye—					
Oct.	111⅛	111¾	111⅛	111¾	111¾
Dec.	111¼	111⅜	110⅜	110⅞	110¾
May	111¾	111⅞	111	111½	111¾

TORONTO POULTRY

TORONTO, Oct. 25 — (CP). — The fresh dressed poultry market has shown more activity in volume of receipts, the Dominion Department of Agriculture reports:

Dealers are quoting producers and country shippers:

Chicken: Grade A milk-fed, over 4 lbs. 32c, under 4 lbs. 31c; grade B milk-fed, over 4 lbs. 30c, under 4 lbs. 29c; grade B, over 4 lbs. 28c, under 4 lbs. 27c; grade C, over 4 lbs. 25c, under 4 lbs. 24c.

Fowl: Grade A, over 4 lbs. 26c, under 4 lbs. 25c; grade B, over 4 lbs. 24c, under 4 lbs. 23c; grade C all weights 21c.

Turkeys: Grade A 41c, grade B 39c, grade C 36c; old toms 35c; old hens 36c.

TORONTO FRUIT

TORONTO, Oct. 25 — (CP). — Wholesale fruit and vegetable prices here today (supplied by White and Company) follow:

Domestic: Tomatoes, six quart, 50c to 60c, 11 quarts $1 to $1.25; corn on cob, six dozen, $1.25 to $1.50; lettuce, $1 to $1.50; cabbage 75c to $1; green and wax beans, 11 quarts $1.50 to $1.75, 6 quarts 85c to $1; cauliflower $1.25 to $1.75; spinach 50c to 75c; green onions 25c to 30c; cucumbers $1.50; peppers, red $1 to $1.25, green 90c to $1; celery, white or green $3.50 to $4; grapes, blue and green, 43c, red 51c.

Import: — Oranges, Valencia, $6.25, Texas $6.11; lemons, all sizes, $6.50 to $7.25; cranberries $6.25 to $6.50; grapes, California, red, white and black $4.10; sweet potatoes $3.75; yams $3.75; pomegranates $3.50 to $4; beans, green $4.50 to $5; grapefruit, Florida $5.50 to $5.65.

HOG PRICES

TORONTO, Oct. 25 — (CP). — Liveweight were up 10 cents at Chatham, dressedweight up 10 cents at Hamilton and prices were unchanged at Hull and Stratford in bacon-hog markets reporting early today.

Liveweight: Chatham $12.

Dressedweight: Hamilton $16.75 delivered, Hull $15.90 plus transportation, Stratford $16.60 delivered.

TORONTO PRODUCE

TORONTO, Oct. 25 — (CP). — Egg and butter prices in the spot market here today as reported by the Dominion Department of Agriculture follow:

Eggs: Wholesale to retail, A large 50c, A medium 48c, A pullet 45c, B, 45c, C 43c, country shippers quoted graded eggs, cases free, A large 50c, A medium 48c, A pullet 45c, B 45c, C 41c.

Butter: First grade solids 34½c, second grade solids 31¼c to 32¾c.

MONTREAL LIVESTOCK

MONTREAL, Oct. 25 — (CP).— Receipts: Cattle 1,598, calves 1,997, sheep 4,372, hogs 1,455.

Good steers mostly $11.50 to $11.75; top steers up to $12.25. Medium $10.25 to $11.25. Heifers $8 to $10.25, good cows $8.25 to $8.50, tops at $9. Good bulls $9 to $9.25.

Veal calves $13 to $16.

Lambs slow $11.50. Sheep $3 to $7.

Hogs $16.60 for B-1 dressed. Sows $10 to $10.25 liveweight.

TORONTO LIVESTOCK

TORONTO, Oct. 25 — (CP). — Cattle trade was dull on the livestock market here up to mid-session today with prices steady on slaughter cattle and weaker on stockers. Calves, lambs and sheep were steady. No price was established for hogs.

Receipts reported by the Dominion Marketing Service were:

Cattle 4,800, calves 1,800, hogs 1,200, sheep and lambs 3,300. Unsold from Saturday were 800 head of cattle.

Prices in the trade included:

Cattle: Weighty steers $11.00 to $12.25, butcher steers and heifers $9.50 to $11, a few light steers up to $11.35; cows sales too few to establish prices, a few bologna bulls $7.50 to $8, fed yearlings $11.50 to $13.50, stockers slow $8 to $10.25 and stock calves up to $11.50.

Choice vealers brought $15.00 to $15.50 with common heavies downwards to $9 and grassers mostly $7.50 to $7.75.

Lambs were $12 for good ewes and wethers, $1 discount for bucks and $9 for culls.

Sheep were $3 to $7.

Hogs closed previously at $16.65 to $16.85 dressedweight at yards or plants.

—BUY VICTORY BONDS—

Allies Start Aerial Squeeze Against Axis Cities From Italy And Britain

LONDON, Oct. 25—(CP).—R.A.F. Mosquitoes bombed targets in the Ruhr and Rhineland last night, it was announced today as the Berlin radio hinted at the start of a crunching two-way Allied aerial squeeze on Germany by declaring that United States four-engined bombers based in Italy had attacked southern Germany, Austria and Hungary yesterday.

A brief Air Ministry communique announcing the R.A.F. raids gave no details of the overnight operations, which also included mine-laying in enemy waters. All planes were said to have returned safely.

The American attacks yesterday reported by the Berlin radio apparently were on a heavy scale.

Allied confirmation and full details of this daylight flight, presumably across the Adriatic mountains

ALLIES START
(Continued on Page 8, Column 2)

Wolves Harass Sheep Flocks

LINDSAY, Oct. 25—(ENS)—Investigating a complaint that hunters were killing sheep in Sommerville township near Norland yesterday, Provincial Constable W. McBrien of Lindsay discovered that the animals had been killed by wolves. Six sheep were found with their throats torn open and one bleeding so badly that it had to be shot. Other animals of the flock belonging to Russell Brohm are missing. It is believed that they were dragged into the woods by the wolves.

The pack of wolves is believed to be one that was causing trouble in Lexton township. The sheep were evidently killed for the mere love of slaughter by the wolves and farmers in the district are taking precautions with their stock owing to the scarcity of shells it is not likely that a wolf hunt will be organized as farmers state that they are allowed only from five to ten shells in order to keep their property free of crop destroying birds and animals.

Canadian Army In Tough Duel

LONDON, Oct. 25.—(CP Cable.) —Canadian troops in Italy have engaged the Germans in the area between Alife and Venafro, the United Nations radio at Algiers said Saturday in a broadcast recorded by Reuters News Agency.

Reuters correspondent at Allied Headquarters in Algiers cabled that Canadian troops have opened a "tough duel" for possession of commanding heights "on a part of the front which is still an official secret."

Venafor is 20 miles northwest of Piedimonte along the upper reaches of the Volturno river and Alife also is in the Volturno Valley area. Alife was captured earlier this week.

"Battling over the roughest ground and against the most formidable German formations, the Canadians are making progress in this very important sector," said Stanley Burch, the Reuters correspondent.

He added the capture of the heights may soon allow the story of "their long, fierce, unadvertised struggle" to be told.

"Meanwhile it can only be reported that they are living up to the Alamein tradition" of the 8th Army.

—BUY VICTORY BONDS—

School Soccer Finals Wednesday Afternoon

Arrangements have been completed for the Public School soccer finals on Wednesday afternoon, when the King George eleven will meet the Prince of Wales aggregation on King Edward Park at 4:15.

Douglas Dyer, who received a broken arm in a recent game, has decided that he will participate in the game scheduled.

As usual both teams will have their followers from their respective schools down on the field to give the boys every encouragement.

—BUY VICTORY BONDS—

WOMEN IN UNIFORM

Britain is the only country in the world which conscripted women for its uniformed services. The Women's Auxiliary Air Force has expanded to 78 times its original size.

"Flowers Wired Everywhere"
PETERBOROUGH FLORAL COMPANY
436 Water Phone 6912

Bogue's Bronchial Remedy affords prompt relief for colds coughs and bronchial asthma. 60 cents.
Bogue's Drug Store
419 George Phone 8723

We need your head in our business.
JEAN JONES
232 Charlotte Phone 8543

EXAMINER BUSINESS QUIZ

LAST WEEK'S WINNERS

1. Mrs. S. L. MacMillan, Apartment E, 377 Water St. .... $5.00 Order
2. Mrs. Frank Newell, 346 London Street .... $3.00 Order
3. Mrs. P. Goddard, 19 Conger Street .... $2.00 Order

CAPITOL THEATRE TICKETS

M. Brotherstone, 607 Armour Road
Mrs. S. J. Ridyard, 103 Gladstone Avenue
Jean Clark, Lakefield, Ontario
Mrs. A. Hope, 219 Stewart Street
Mrs. Howard Beavis, R. R. No. 4, Peterborough
Miss I. Whimsett, 219 Simcoe Street
Mrs. C. Allen, Lakefield P. O., Ontario
Mrs. Douglas Mitchell, 368 Downie Street
Mrs. Alice Victor, 597 Gilchrist Street
Mrs. R. Cowie, 744 New Romaine Street

Special Prize awarded by Meyers Studio—An 8 x 10 Black and White Portrait—Mrs. S. Marchen, 282 Hunter Street West.

GENERAL RULES OF CONTEST

This Monday and every Monday a number of advertisements appear in this newspaper on various pages, each identified by a Maple Leaf. Each Monday 3 questions will be asked pertaining to Maple Leaf advertisements. THIS IS ALL YOU HAVE TO DO—fill in the answers to the 3 questions and attach same to a receipt showing goods or services have been purchased from one of the Maple Leaf advertisers and send your entry to the Business Quiz editor of this newspaper by Saturday, 10 a.m. From all the correct and eligible solutions received 14 will be drawn and the prizes awarded respectively: 1st $5.00, 2nd a Meyers' Studios photo valued at $5.00; 3rd $3.00; 4th $2.00; the next ten will receive a ticket each to the Capitol Theatre, and the first, third and fourth prizes will be in the form of merchandise orders on any Business Quiz advertisers.

SPECIAL PRIZES

Every three months Two Special Prizes will be awarded to the two contestants who send in during the 13 week period the greatest number of correct answers with the largest variety of receipts from "Business Quiz" advertisers. The first special prize will be a merchandise order of $20.00, and second prize will be a merchandise order for $10.00.

WEEKLY PRIZES

1st	....	5.00
2nd	.... A Photo Valued at	5.00
3rd	....	3.00
4th	....	2.00

Next 10 Will Receive a Capitol Theatre Ticket Each

NAME ....

ADDRES ....

....

Advertiser on whom you wish your prize order

HERE ARE THE QUESTIONS

1.—Honest prices.

Answer ....

2.—1-3 off.

Answer ....

3.—We need your head.

Answer ....

John O'Sullivan Is Killed Auto Accident

CAMPBELLFORD Oct. 25. — (ENS).—An automobile accident on No. 30 Highway at 12.15 this morning claimed the life of Councillor John O'Sullivan, 78, and sent three other passengers to the hospital. At the time of the accident Mr. O'Sullivan was a passenger in the front seat of a car driven by his cousin, George O'Sullivan, who received a lacerated chin and chest injuries, and is a grocer of this town. Miss Mae O'Sullivan who was sitting in the rear seat of the car, received injuries and a possible fracture of the left leg, while Mrs. George O'Sullivan, the only other occupant, received minor injuries and is being treated at the Campbellford hospital for shock.

The O'Sullivan car was proceeding north on the highway when it came in collision with a parked car owned by Harry Hoard of town, and operated by his son, Flight Sergeant Stewart Hoard, 21, of Hagersville. According to the story told by Sgt. Hoard, he had just completed changing the right rear tire of his car which was standing on the side of the road facing north. He had removed the jack and had placed it in the trunk at the back of the car when he saw the lights of the other vehicle approaching. "I had to jump out of the way otherwise I would have been pinned between the two cars," he said. The force of the impact shot Hoard's car ahead a dozen feet but caused no injury to its occupant, Miss Chrissie MacKenzie of Campbellford.

Following the accident Sgt. Hoard assisted in removing Mr. John O'Sullivan, the most seriously injured victim, from the O'Sullivan car and placed him in his own car to bring him to the hospital. They had proceeded less than a mile when Hoard's car ran out of gas. The impact had punctured the tank. A neighboring resident, Mr. Frank Brown, was summoned from bed and he brought Mr. O'Sullivan the remaining two miles to Campbellford, but on his arrival at the hospital he was dead. Provincial Constable D. G. Hayes is conducting the investigation of the accident.

The sudden death of Mr. O'Sullivan removes from this town one of its finest citizens and a man who had served the corporation as a member of its council for upwards of twenty-five years. Though he had served on various committees of the council he will be best remembered for his work as chairman of the Road and Bridge committee, to which he gave many years of service with no reward other than his satisfaction of doing a good job. In his early days he was a lumberman with the Rathbun Company. He was a bachelor and a member of the Roman Catholic church. He is a cousin of Monsignor F. J. O'Sullivan of Peterborough.

He is a son of the late Mr. and Mrs. Dan O'Sullivan. Two brothers and a sister survive, Michael of Seymour Township, Dan of Toronto, and Mrs. [illegible] Coughlin of Toronto. Another brother, the Rev. Fr. Joseph O'Sullivan, of Wooller, died ten years ago.

BUY VICTORY BONDS

Sharing Cigarettes In Italy

Two Canadian soldiers in Italy are sharing cigarettes with an American airman. LEFT to RIGHT: Pte. L. Gauthier of St. Ann Des Chéne, Que., and Pte. T. C. K. Mackie of Kenora, Ont., with Pte. R. L. Roy of Knoxville, Tenn., who sneaked through German occupied territory to join up with the Canadians.

LEAVE YOUR ROLL OF FILM AT
MEYERS STUDIOS
30c per roll
complete (8 exposures)
Largest Photographic Organization in the British Empire
428 GEORGE N. Phone 7743

Select Your Watch Now for Christmas
while stock is complete.
Use Our Lay-away Plan
WARNE'S JEWELLERY
349 GEORGE ST.

Sore, Chapped Lips Prevented
Roughness Quickly Relieved
Sore, chapped lips make life miserable in cold weather. Painful and unsightly, their cracked, rough surfaces are easily infected. Don't run this risk! Prevent chapping with Lypsyl. Its wonderful emollient action protects the delicate membranes, keeps the lip tissues from becoming dried out by cold, biting winds, so that lips stay smooth and soft in all weather. When lips are already chapped, Lypsyl gives quick relief, seals the wounded membranes against dangerous germs, hastens natural healing. Get Lypsyl at your store today and use it regularly. Sold everywhere in handy stick form.
LYPSYL Natural Red or Invisible White for Men and Women

COBOURG

St. Peter's Observes 124th Anniversary

COBOURG, Oct. 25.—(ENS).—St. Peter's church observed its 124th anniversary on Sunday with special services addressed by Rev. Professor F. D. Coggan, Dean of Residence, Wycliffe College, Toronto, in the morning. At the evening service Major (Canon) R. J. Dkyes, who has been on leave of absence since 1940, was the speaker.

The first services of St. Peter's parish were held in what was then the village of Amherst, near the House of Refuge. They were held in a building used as a court house. Rev. MacCaulay held the first service and in the following year started the building of the first Anglican church.

Now Campbell loans over $300 cost you less!

Effective immediately the rate is cut to 1% per month on that part of the loan balance which exceeds $300. And Campbell's reasonable rate of 2% per month still applies on all amounts $300 and under.

For example, on a loan of $400 you now repay only $37.63 for 12 months; a loan of $500 is repaid in 15 monthly installments of $38.36, if payments are made as scheduled.

Campbell's have a loan plan for every worthy purpose . . . with a wide range of repayment plans. When your furniture serves as the basis of the loan, only husband and wife need sign. On auto loans, only the owner signs. But you may also get a loan on the signature of two friends.

All Campbell loans are made quickly and in strict confidence. Now, with Campbell's new reduced rate plan, you can consolidate your debts or borrow the money you need for any worthy purpose.

Terms in accordance with Wartime Prices and Trade Regulations

No other Company has as wide a range of loan plans as Campbell Finance

43-27

CAMPBELL FINANCE CORPORATION LIMITED
J. S. CLARKE, Branch Manager
169 Charlotte Street
Over A. & P. Store Phone 3520

Family Of Four Killed By Gas

TORONTO, Oct. 25 (CP)—Police of suburban North York said last night they believe a 41-year-old war worker, Harold Coutts, had bludgeoned his wife into unconsciousness and then, believing her dead, Turned on gas jets and asphyxiated himself, the wife and their two young sons.

A paper boy in suburban Lansing raised an alarm Saturday when he smelled gas at the family's three-room cottage. Investigation showed the bodies in the house. The deaths are believed to have occurred Thursday night or Friday morning because Friday's newspaper and milk were still on the porch.

Police said they thought Coutts had been brooding over loss of employment and had been drinking Thursday night. They said they believed that after beating his 29-year-old wife, Mrs. Georgena Agnes Coutts, with articles of furniture, he turned on the gas, not wishing to leave his sons, Bryan, six, and Albert, five, as orphans.

BUY VICTORY BONDS

E. B. Fowler Named To Hospital Board

TORONTO, Oct. 25 (CP).— .... tario Hospital Association, in the final session of their second wartime conference, in the Royal York Hotel, Friday elected the following officers:

Honorary advisers: R. H. Cameron, Toronto; F. D. Reville, Brantford; Rev. Georges Verreault, Ottawa; Dr. D. M. Robertson, Ottawa; and Dr. L. C. Fallis, London.

Honorary president, J. Clark Keith, Windsor; honorary vice-president, E. A. Horton, St. Thomas; president, Miss E. M. McKee, Brantford; president-elect, J. H. W. Bower, Toronto; first vice-president, Mrs. O. W. Rhynas, Burlington; second vice-president, Rev. John N. Fullerton, of Toronto; third vice-president, Dr. Harvey Agnew, Toronto; secretary treasurer, Dr. Fred W. Routley.

Board of directors: R. Fraser Armstrong, Kingston; H. H. Browne, Fort William; Dr. M. G. Browne, Hamilton; Miss P. Campbell, Chatham; Miss S. A. Campbell, Guelph; C. J. Decker, Toronto; E. B. Fowler, Peterborough; Dr. J. H. Colbrook, Hamilton; F. H. Holmes, St. Catharines; Mrs. W. C. Mikel, Belleville; J. H. Mitchell, Alliston; Miss P. Morrison, Toronto; Mother M. Pascal, Chatham; Dr. Douglas Piercy, Ottawa; Judge J. A. S. Plouffe, North Bay; F. Shannon, Toronto; A. J. Swanson, Toronto; H. J. Thompson, Midland; Mrs. W. R. Whiteside, Windsor; D. Williams, Collingwood; and Sister Zephyrinus, Toronto.

BUY VICTORY BONDS

27 Boxes Packed For Alnwick Men

ROSENEATH, Oct. 25 (ENS). — Six weeks have passed since members of the W.A. societies of the churches of Alnwick township, met together and set in motion plans to send Christmas boxes to those in overseas service from Alnwick. Collectors appointed to canvass the township collected approximately $159.00, also over one hundred chocolate bars and a quantity of gum. Christmas cakes and cookies were baked by volunteers and rationed goods were donated in some instances toward this purpose.

On Thursday afternoon the town hall was the scene of activity as many gathered to wind up the project, and packed 27 boxes, two of this number for nurses. Into each box went one pound of fruit cake, cookies, writing pad and envelopes, lead pencil, handkerchiefs, tea, sardines, chocolate bars, gum, cough drops, cigarettes, ointment, razor blades, shaving cream, socks or gloves. The nurses boxes held lingerie and cosmetics. in addition to many other articles.

BUY VICTORY BONDS

CLOCKS AT A PREMIUM

MELBOURNE — (CP). — Employment of men to awaken workers leaving early for work may be undertaken in Australia. No clocks are made in the country and alarm clocks are almost unprocurable.

CAMPBELLFORD

Wm. Stephens Receives Award Of Merit

CAMPBELLFORD, Oct. 25 (ENS) —William M. Stephens of Seymour township received the Agriculture Society's annual award of merit. The award was made at a director's meeting her on Friday evening when a post-fair report on finances was given by the secretary, G. G. Stephens.

Following their practice of each year giving recognition to a member whose contribution in the field of agriculture has been particularly meritorious, it was unanimously decided that the honor should this year go to Mr. Stephens, who is now one of the Society's oldest living members. In the absence of President Ward Archer, John Locke presided, and he gave the address which accompanied the presentation. In this he paid tribute to Mr. Stephens for his constant endeavour on behalf of the Society.

The report of Secretary G. G. Stephens indicated the Society was gaining in solvency as interest in the fair continued on the increase despite the war. His record indicated gate receipts of $895.95 were one hundred dollars above those of the preceding year. Only decrease in revenue was from concessions, as there were fewer of these than in former years, however, Mr. Stephens estimated that when annual memberships were paid the net income for 1943 would be up another hundred dollars. And with all prize money paid in full the Society could boast a bank balance of $900.00.

It was felt much thanks for this record year was due to the relentless and untiring effort of the president, Mr. Archer, whose energy had been largely responsible for the success both of the fair and of the street dance which preceded it. A motion of appreciation was soundly endorsed, and several voiced the feeling that he should continue as president for a second term.

BUY VICTORY BONDS

COBOURG

County Total Rises Slowly

COBOURG, Oct. 25 — (ENS). — Total for Northumberland on Saturday evening as $376,500, or 22.14 per cent of the county Victory Loan objective. Cobourg with 16.65 per cent was still behind in the challenge struggle with Port Hope, the latter town having 22.8 per cent. Totals for the various municipalities were as follows:

Cobourg—$83,250, 16.65 per cent; Hamilton Township—$44,200, 25.26 per cent; South Monaghan Township—$8,800, 22 per cent; Haldimand Township—$16,250, 16.25 per cent; Alnwick Township—$3,150, 9 per cent; Percy Township—$23,700 21.54 per cent; Cramahe Township—$9,200, 15.33 per cent; Hastings—$10,500, 22.8 per cent; Colborne — $25,350, 36.21 per cent; Brighton Township — $6,250, 10.42 per cent; Brighton Village—$51,050, 40.84 per cent; Murray Township — $6,650, 8.31 per cent; Campbellford—$49,400, 28.23 per cent; Seymour Township—$38,950, 31.16 per cent.

BUY VICTORY BONDS

CAMPBELLFORD PRICES

Prices for ungraded eggs delivered at Campbellford continued unchanged on Saturday with produce dealers offering the following —A large 45c; A medium 43c; A pullet 39c; B grade 38c; C grade 25c.

COBOURG

Visiting Bands Hold Concerts

COBOURG, Oct. 25.—(ENS). — It was a big Victory Loan week-end with two visiting army bands in attendance. The Royal Canadian Corps of Signals band arrived here Friday afternoon and after parading through the town was given an official welcome in front of the town hall by Mayor Jack Burnet. In the evening an orchestra from the band supplied the music for a successful dance held in the Ontario Hospital Auditorium with proceeds going to the Cobourg Corvette Fund.

The band paraded again on Saturday afternoon and in the evening were present for the ceremony in front of the town hall when the Rotary Club raised the figures on the Victory Loan score board to $376,000, representing sales to date in the county. Reuben Freeman of the Cobourg Rotary Club, Fred Slade and Mayor Jack Burnet, spoke briefly. Mayor Burnet took the occasion to thank the band for its fine performance.

The Signal Corps Band left on Saturday night and on Sunday the Royal Canadian Army Service Corps Band from Camp Borden headed a parade of war veterans, local service army units. Port Hope and Cobourg sea cadets and air cadets through the town, after which a band concert and Victory Loan rally was held in te opera house.

Frank Laskier, merchant marine gunner, who lost a leg in his second ship torpedoing experience, gave a thrilling address to the rally, reciting very simply but effectively his experiences at sea during the present war. He was introduced by Mayor Burnet and the thanks to the speaker was expressed by Dr. A. R. Richards, public relations chairman for the county.

BUY VICTORY BONDS

Millbrook Native Passes At London

LONDON, Ont., Oct. 25—(CP).—Prof. John W. Russell, M.A., for 20 years head of the Department of Geology at the University of Western Ontario before his retirement in 1940, died suddenly Saturday at his home, 230 Sherwood Avenue.

He had the unique experience of being appointed to the faculty through the recommendation of a former pupil, Dr. W. Sherwood Fox, who had as one of his first duties after becoming dean in 1919, the recommending of a professor to head the geology department. Prof. Russell was appointed to Western because of his profound knowledge of Northern Ontario. Prof. Russell was born in December, 1870, at Millbrook, Ont. He was a graduate of McMaster College when it was part of the University of Toronto in 1895.

Prof. Russell leaves three sons, who all followed their father's interest in mathematics and geology in their own careers. They are Donald of Cobalt, who is engaged in mining; Max, teacher of mathematics at Toronto Central Technical School, and Bruce, a graduate of the University of Western Ontario, of Pickering, who is an engineer.

Secret Weapon

LONDON, Oct. 25.—(CP).— The British army has disclosed existence of a new Allied "secret weapon" in anti-aircraft fire and in London area at least any "German adventures in the night sky will be very unprofitable," said Brig. Basil J. Schonland, chief of the Army's scientific research branch.

HAWES' Canada's Favorite FLOOR WAX

Garage work receives our immediate attention.
PETERBOROUGH WELDING WORKS
226 George Phone 3897

SINUS SUFFERERS
Clear Your Nose and keep it clear with Mentholatum. It checks gathering of mucus and relieves stuffy nostrils... Jars and tubes, 30c. 7X
MENTHOLATUM

The boy overseas would appreciate, shaving soap, toilet soap, razor blades, tooth paste or powder and above all cigarettes, get them at your Rexall store.
Elliott's REXALL DRUG STORE

Speed the Victory
BUY BONDS
Northern Electric AND ITS EMPLOYEES

The Examiner

The Peterborough Examiner, published each evening by Peterborough Examiner Limited, Office Hunter and Water Streets, Peterborough, Ont.

W. RUPERT DAVIES, President
H. L. GARNER, General Manager
G. WILSON CRAW, Managing Editor

Subscription Rates 20c per week in City of Peterborough delivered by carrier; $6.00 per year by mail to outside points.

Members Canadian Press; Audit Bureau of Circulation; Canadian Daily Newspaper Association; Empire Press Union; Ontario Provincial Dailies Association.

TELEPHONE 4641
Private Branch Exchange to all Departments

MONDAY, OCTOBER 25, 1943

Continuing National Registration

The suggestion has been made — though its prime source is not clear— that after the war we should all continue to carry our national registration cards as a means of identification. Some newspapers have opposed the idea; others are for it.

We cannot see any really good reason for the scheme. The excuse that it would provide an easy means of identification does not hold water. It would be quite easy to steal another registration card, or forge one. The present cards could be run off by the thousand by any job-printer. The best way to identify a man in a bank or elsewhere is to get someone who knows him to testify, or else ask him to produce letters or personal documents which only he would be likely to have. The possession of a card would merely simplify matters for crooks.

Life has been complicated with too many papers already. Consider the birth certificate nuisance. How often we are asked for birth certificates, merely as a matter of verifying our age, and possibly our legitimacy! Coming down to cases, how often does it really matter whether a man is the age which he himself chooses to give, or a few years older or younger? Usually it is a matter of concern only when someone who is too young for a job wants to get it; and in such cases employers could use their common sense just as easily as they can ask for a birth certificate.

In the Registration Card suggestion we see nothing but another scheme for annoying and badgering the public about something which is of no conseqence. When the police have to identify a man they have excellent means of doing so, and they would put little faith in a card which might be stolen or forged. Otherwise, the things have no value. Let us not put ourselves in the position of the Germans, who for ten years have been forced to carry wads of paper about with them in order to prove their right to live.

An Actor And a Patriot

Actors are usually men of strong emotions, and they sometimes respond to circumstances in violent and unpredictable ways. In times of war actors often do strange things and sometimes heroic things. We hear that the great French actor, Raimu, has been killed by the Germans because of his activities in the underground anti-Nazi movement in Paris.

The loss to the artistic world is serious, for Raimu was one of the great actors of our time. His work was known on this continent through the moving-pictures only, but who will ever forget his great performance as the perplexed baker in *La Femme du Boulanger?* He was a great comedian, for comedy rose from the depths of his soul and expressed itself in every gesture of hand and eyebrow; he never grimaced or fell on the seat of his pants to get a laugh; Raimu could draw laughter with a glance. He was a great film star, and a great actor in the legitimate theatre as well; by his death the Comedie Francaise loses one of its chief ornaments.

And Raimu died as a patriot. Who could doubt that he was a humanist, a lover of freedom, watching his performances? What Rabelais and Montaigne were in literature, Raimu was in the art of acting. In some sense he was the successor to Coquelin, and like Coquelin he loved France and stood by her in her hour of need.

How different is Maurice Chevalier, also familiar to us through the films, who is now a "collaborationist", and works as hard as ever entertaining his friends the Nazis. Chevalier, brilliant as he is, has never been a great actor. Raimu was a great actor and a great man too; when times were good he lived and practised his art for the glory of France and when the hour came he died for her.

Education For Government

The report that Sir Michael Sadler is dead at the age of 82 recalls that he was one of the few men of our time who was prepared to set forward and defend the idea that government, business and administration of all kinds demanded an "elite", carefully educated for the job. The mention of such an idea nowadays brings cries of "Fascist!" but Michael Sadler was anything but a Fascist; he was a man of broad and comprehensive mind, a convinced Quaker, and one of the foremost educationists of his day; he was a democrat, but he did not admire democracy in its looser and more untidy manifestations. In particular he did not admire the idea that the highest offices in the state should be open to anyone who could get them, by hook or crook. The art of government, he was sure, was safest in the hands of those who were educated to know what power was, what political ethics were, and what history was.

Can anyone successfully contradict him? If Neville Chamberlain had had a better education, would he have been deceived by Munich? History and political ethics would have helped him there. If Ramsay Macdonald had had a better education, would he have proved a broken reed to the Labour cause? Some knowledge of the nature of power, and of history, might have saved him. Lord Baldwin certainly knew history, and had tasted power, but his political ethics were not of the Sadler standard.

Sir Michael was also opposed to the modern custom of sending everybody to the university who could scrape up the entrance fees. "Excessive numbers of students dilute the influence of great teachers", said he. And, he might have added, they create a demand for teachers which is too often satisfied with inferior men.

Sir Michael was something of a stoic in his attitude toward education; in a world where so many educators are debauched eclectics we can ill spare him.

A Letter Of Thanks

We publish elsewhere on this page a letter from Mrs. C. L. Gooding of London, England, who wishes to thank the people in Peterborough who showed kindness toward her son, Bernard H. Gooding of the R.A.F., when he was stationed at Trenton. He is now dead, having been killed in bombing operations over enemy territory on April 6; he is buried in northern France.

In these times when many young men and women are far from their homes hospitality takes on a special importance. "He who offers me meat wishes me to live", says an old Scots proverb; kindness, and recognition of the brotherhood of all who fight for our cause, are more important than the actual entertainment offered. We are sure that the people in this city who welcomed the young man from the R.A.F. to their homes did so because they liked him, and wished him well; now that he is dead they will be thankful that they did not neglect their chance to show themselves friendly. Kindness of the sort which Mrs. Gooding describes in her letter makes many friends, and is the best sort of cement for holding the nations of goodwill together.

Admiral Sir Dudley Pound

The whole Empire, we feel, will unite in sorrow for the death of Admiral Sir Dudley Pound. In the present war the Royal Navy has had a difficult part to play, and it has had to sustain many severe losses; it has also added some glorious victories to its long roll of honour. The strain upon the Admiral of the Fleet in such a conflict cannot be conceived by those who have had no part of it. Sir Dudley Pound was only sixty-six, and might reasonably have expected another decade of useful and enjoyable life; but he wore himself out in the service of the Allied cause; literally, he worked himself to death.

He was a grand fighter. His strategy was aggressive, and he sought the enemy out and made him fight whenever and wherever it was possible to do so. Often that meant heavy loss in men and ships for the Navy; but often it meant victory and strategic gain for us. His dashing strategy drove the Italian navy into port and kept it there; his drive against the U-boat almost drove that menace from the seas. Dudley Pound had the Nelson spirit; he was always eager for a fight.

He was a close friend and advisor of Mr. Churchill, and that lover of the sea and ships set great store by his Admiral. He worked unsparingly, seldom returning to his home or taking time for adequate rest. Vigorous as he was, four years of strenuous fighting took their toll; he was stricken when returning from the Quebec Conference; and he never recovered his former power.

He is succeeded by Admiral Sir Andrew Cunningham, a man of similar views and temperament, and we need have no fear that the Navy will be less aggressive under his care than it was when Dudley Pound directed its actions. But however great our trust in the new First Lord we cannot forget the one who is dead, and who died as surely for his country as if he had gone down with his own flagship.

Farming News and Views

By
HON. DUNCAN MARSHALL

THE trading in wheat futures on the Winnipeg grain exchange has been suspended and the Canadian Wheat Board is taking over all existing stocks of wheat and will pay farmers at price at country elevators which will be the equivalent of $1.25 per bushel for No. 1 Northern at Fort William. At the time this was done the price on the open market at Fort William, for No. 1 Northern, was $1.23½. We have heard a great deal about the "parity price" in wheat, at this time it would be $1.23. It must be kept in mind that this now places the government in the wheat trade and it is bound to be a holder of heavy stocks of wheat. This can scarcely be dangerous with the hunger for bread that is prevalent throughout the entire world.

It looks as though we on this continent would be facing a further meat shortage before next spring and that will result in the consumption of more bread. There is some complaint being made by those in the wheat trade about the action of the government, but this must be regarded as a war measure and made to curb speculation in what is one of our most important foodstuffs.

At the outbreak of the war the government fixed the Fort William price of wheat at 70c. In August of 1942 the government raised the price to 90c and now this further advance has been made to $1.25. The price in the United States and in other countries seems to fully justify this increase in price. The price of wheat now is estimated to have a purchasing power of slightly over 101 per cent of what it had in 1913-14, so it is above to that extent of what is called the "parity price."

Oats and barley are still open to trading on the exchange. It will be interesting to watch the trading in futures on these grains. There is a very keen demand for both oats and barley in the United States for pig feed, and as our production of them, in all Canada, greatly exceeds the home demand, it is to be expected that sales of them will be heavy. The United States authorities also state that their country will require 50 million bushels of feed wheat from Canada.

◇ ◇ ◇

THE odd person from a College of Agriculture has taken up the condemnation of the plough. The claim I last saw was that continuous ploughing would produce a dust bowl. To prevent this we must, it is said, leave the trash on the top. That is an argument only used by the man who wants to use up the fertility of the soil, without adding to the humus content. That is the policy of the soil robber and farmers who live by the land know better than to follow any such plan. England has given an example of good farming to the world in the last few years. Before war began the British Minister of Agriculture, Sir R. H. Dorman-Smith, began a ploughing up policy. Old pastures, down for years, were ploughed and if a field was in grass for seven years the government paid a bonus of £2 per acre for ploughing it up. Now the British farmers are busy seeding their fields to grass and clovers and after a two year crop plough them up again returning humus to the soil through the rotting of the ploughed in sod. The British Minister of Agriculture expresses the opinion that in this way, and by the addition of commercial fertilizer, the fertility of British soil is not being depleted, but rather increased.

To grow food crops we not only need a supply of nitrogen, phosphates and potash, but we require this plant food to be made available to the growing crops, and this is best done through the action of soil bacteria on these plant foods. The best stimulant for soil bacteria is oxygen and one of the best methods of letting oxygen into the soil is by means of the plough.

The use of a plough best be left to the man who makes his living by the soil. He may have years of experience in soil cultivation. He knows the methods that have served him best in preparing a seed bed. Different soils require very different kinds of treatment. A stiff clay soil does not need to be treated as you would a sandy loam. Hard and fast rules to follow on every field on your farm cannot be made. There is no feature of farm work which requires greater study and the exercise of more judgment than the preparation of soil for planting crops. If you plough stiff clay land when it is wet you will make the field almost unworkable, but the plough is not to blame for that: it is the careless or stupid use of it, and it would be sheer foolishness to say, because of that, the plough must go. This is not the first time I have heard the plough consigned to oblivion. It happens every once in a while, usually promoted by some one who doesn't farm for a living. This time it is from a man down in Oklahoma. This southern state is mostly light land with a low rainfall, and a good deal of the State is used for cattle ranches. Corn does not do well in this State and oats are light in weight. Any plans of cultivation which would probably apply to this State would not be useful on heavier land or on farms in areas where there is a better climate for growing grain.

◇ ◇ ◇

MR. GARDINER, Dominion Minister of Agriculture, is seeking a two year contract for bacon with the British Government. His purpose is to continue this so that when the war does end there will be one year's purchase of bacon ahead at the agreed price and farmers will have the minimum of adjustments to make. He announced that the Government was assuming the responsibility of maintaining a floor in farm prices so that farmers will not have to fear a sudden collapse. It is not likely the amount of bacon will be increased over last year as due to Eastern farming conditions it will be a considerable effort to repeat in the following twelve months what has been accomplished during the past year, when the hogs marketed were double the output of 1938. The production of cheese and eggs have been remarkable, and butter has substantially increased.

Some complaint is made that these agreements with Britain are not made earlier, but the British Ministry of Foods has a thousand things to do and all in a hurry, and its record in feeding armed troops is one that has caused all the world to wonder. Ontario's short crop this year may well give us cause to think of what a famine might do to us in the midst of this gigantic struggle. The only thing to do is to make the best of it and fight on as the armies are doing.

◇ ◇ ◇

I NOTICE where a weekly newspaper is commenting on Mr. Gardiner's opinion that Western grain is better than that grown in this province. One has only to weigh a few bushels of Western oats to find them reaching 40, 42 and frequently 45 lbs. to the measured bushel, while 35 lbs. is quite heavy oats in this province, and some this year will not weigh 25 lbs. Barley and wheat also weigh heavier as a rule and so make better feed. In oats and barley this means less fibre and more meal. In Scotland a bushel of oats has to weigh 42 lbs. and only our Western oats will usually qualify in that class.

HOW TO TORTURE YOUR WIFE

Goethe in the Role of Prophet

FEBRUARY 21, 1827.—Dined with Goethe. He spoke much, and with admiration of Alexander von Humboldt, whose work on Cuba and Colombia he had begun to read, and whose views as to the project for making a passage through the Isthmus of Panama appeared to have a peculiar interest for him. "Humboldt," said Goethe, "has, with a great knowledge of his subject, given other points where, by making use of some streams which flow into the Gulf of Mexico, the end may be perhaps better attained than at Panama. All this is reserved for the future, and for an enterprising spirit. So much, however, is certain that, if they succeed in cutting such a canal that ships of any burden and size can be navigated through it from the Mexican Gulf to the Pacific Ocean, innumerable benefits would result to the whole human race, civilized and uncivilized. But I should wonder if the United States were to let an opportunity escape of getting such work into their own hands. It may be foreseen that this young state, with its decided predilection to the West, will, in thirty or forty years, have occupied and peopled the large tract of land beyond the Rocky Mountains. ....In such a case, it would not only be desirable, but almost necessary, that a more rapid communication should be maintained between the eastern and western shores of North America, both by merchant-ships and men-of-war than has hitherto been possible with the tedious, disagreeable, and expensive voyage around Cape Horn. I therefore repeat that it is absolutely indispensable for the United States, to effect a passage from the Mexican Gulf to the Pacific Ocean; and I am certain that they will do it."—From "Conversations of Goethe with Eckerman."

Our Enemy Coryza

According to a recent dispatch from England, the common cold is regarded there as a great enemy. We hope they don't think they are different over here. Certainly we never heard of anyone in this country who considered the ailment a friendly or beneficent one. It works its wasteful way in Canada the same as in Britain, and the season has once again arrived when coryza is king among the indispositions of man. Authoritative advertisements and sincere health authorities are busily warning us about colds and the measures we should take to avoid them. We read and we listen and we think we heed—and the first thing we know we've caught a cold.

Then the matter becomes less lightly regarded. Although one reads from time to time about new-fangled treatments for the old-fashioned cold, the minute it comes along there seems to be a tendency to revert to plasters and inhalants, pads and purges and bed. Not for a moment do we question the efficacy of the treatment; we have witnessed its working too often. What we would really like, however, is a magic pill to cure our cold overnight—some super-sulfa drug, some specific which will put this mean and treacherous ailment in its place. As it is today, the common cold causes time losses out of all proportion to its own actual seriousness, because of its potentialities for greater ills. And until the bright day dawns when colds are as easily cured as caught, we can but continue to guard against them to the best of our ability, submitting to treatment as soon as one raises its sniffling head. By so doing the sufferer's loss of working and leisure time may be substantially curtailed.—Kingston Whig-Standard.

Conversation

Conversation, then, in which the Socratics are the best models, should have these qualities. It should be easy and not in the least dogmatic; it should have the spice of wit. And the one who engages in conversation should not debar others from participating in it, as if he were entering upon a private monopoly; but, as in other things, so in a general conversation he should think it not unfair for each to have his turn....

The subjects of conversation are usually affairs of the home or politics or the practice of the professions and learning. Accordingly, if the talk begins to drift off to other channels, pains should be taken to bring it back again to the matter in hand—but with due consideration to the company present; for we are not all interested in the same things at all times or in the same degree. We must observe, too, how far the conversation is agreeable, so there should be a point at which to close it tactfully.—From "De Officiis," by Marcus Tullius Cicero.

Definite Pattern

We are beginning to see a definite pattern. We and our governments are in complete agreement that winning the war is the greatest humanitarian effort now possible. But we are starting from the basis that every human life that can be saved is something to the good. — Richard K. Law, British delegate to Anglo-American war refugee conference.

Embarrassment

....I got to telling of a talk I'd had with a coloured lawyer a few days before, remembering the sense I'd got from him of the restriction of Negro life, the feeling they had of being hedged in within the walls of a ghetto. He'd said it was worse for them now than it had ever been because they were better off. This war was the first time there had been anything like equal wages for them. In most jobs they were making as much as whites for the same work. More jobs were open to them than ever before. But when they wanted to spend their money they felt the restrictions. "Embarrassment" was the word the Negro lawyer had used.

As I told about it I couldn't help imagining myself in his shoes. Suppose the pair of us tonight were Negroes....Suppose we wanted to invest our savings in a house. It would cost us a fourth more than it would cost a white man. If we wanted to go to a movie or a dance hall nothing was open to us but the third-rate. "Embarrassment" was the word the Negro lawyer kept using. "Our lives are subject to continual embarrassment," he'd said. — From "Washington Evening," by John Dos Passos, in Harper's for October.

Valuable Co-operation

An observant citizen in Windsor offered the police information which led to the arrest of two escaped German prisoners. He overheard their conversation in a restaurant, recognized their German accent, remembered that he had read of Germans escaping from Port Colborne, put two and two together and acted promptly. Thus he was instrumental in rounding up the last two of five German prisoners who had escaped custody.

This is the sort of co-operation from the general public which is arpreciated by the police and the country at large. If everyone would be as active in showing a disposition to assist in law enforcement, there would be less crime, and fewer criminals roaming the countryside.

It was found that these two prisoners were dressed like farm workers and had on leather jackets and work pants. They evidently had secured these clothes after they escaped from Port Colborne. Evidently some other citizen was not as patriotic or observant as the Windsor man, and provided these prisoners with clothes—unless the garments were stolen by the culprits. At any rate they must have come in contact with many Canadians after their escape—and it is reasonable to suppose that they must have aroused some suspicions — but they got all the way to Windsor before they were detected.

This should be a lesson to all citizens to exercise their wits and their patriotism, by reporting their suspicions to the proper authorities—Chatham News.

$100 Hand-Painted Neckties!

A sales tax is a good remedy for inflation because it taxes spending. It is deflationary.

For the benefit of congressmen toying with the idea, their attention ought to be called to those $100 hand-painted neckties going like hot-cakes in Detroit.

Any man has a right to pay $100 apiece for his neckwear if he wants to, but a more suitable subject for taxation we never saw.

These are free-spending times, which is why inflation threatens and why a sales tax, in our estimation, should be part of the wartime tax structure.—Detroit News.

Hard To Believe How Time Flies

OCTOBER 25

1913 Louis J. Pettit is elected president of the City of Peterborough Teachers' Association.

David S. Kidd Byrne announces that he is a claimant for a share of an estate of $9,000,000.

The lift lock is out of commission as the result of damaged hinge on one of the gates.

The water in the Otonabee River is unusually low for this season of the year and the power supply is affected.

The Vermont Marble Company will commence operations in its new plant here this week.

1923 A bucket brigade saves the home of Mrs. Elizabeth Robertson, near Norwood from destruction when a fire breaks out.

Mrs. F. C. Neal has been elected president of the local Women's Art Association.

Mrs. Annie Marshall, one of the city's old residents passes at the age of 85 years.

J. R. Nesbitt, accountant in the Dominion Bank here has been transferred to the St. Thomas branch.

It is announced that the $25,000 appropriation of the police department will be exhausted by the middle of November.

1933 L. H. Bleasdell, veteran of the Great War dies suddenly from a heart attack in the Y.M.C.A. swimming pool.

The jury at Cobourg has foung Yrgo Laurila not guilty in the Cavan murder case.

Peterborough is covered with a blanket of wet snow, some seven inches of the beautiful falling here.

The Ontario Government has approved the city's relief work program, totalling $30,000.

Mrs. James Strickland, mother of J. F. Strickland, M.P.P., of Peterborough dies in Cornwall.

IN WAR TIME

1918 Word is received here just as his mother was being buried of the death in action overseas of Pte. Carl Noftall of Peterborough.

Pte. A. N. Conlin is officially reported wounded and Pte. Leonard Quinlan as dangerously ill.

A permit has been issued for the construction of the new Masonic Hall in the Bank of Commerce building.

The Red Cross drive has raised a total of $23,000 although the flu is interfering with the canvass.

Medical Officer of Health Dr. Amys has ordered that the churches must remain closed in view of the prevailing conditions.

A Bible Message

And I saw as it were a sea of glass mingled with fire: and them that had gotten the victory over the beast, and over his image, and over his mark, and over the number of his name, stand on the sea of glass, having the harps of God. And they sing the song of Moses the servant of God, and the song of the Lamb, saying, Great and marvellous are thy works, Lord God Almighty; just and true are thy ways, thou King of saints. Who shall not fear thee, O Lord, and glorify thy name? for thou only art holy: for all nations shall come and worship before thee; for thy judgments are made manifest. (Rev. 15: 2-4.)

◇ ◇ ◇

He that hath an ear, let him hear what the Spirit saith unto the churches....

Him that overcometh will I make a pillar in the temple of my God, and he shall go no more out: and I will write upon him the name of my God, and the name of the city of God, which, is new Jerusalem, which cometh down out of heaven from my God: and I will write upon him my new name....

To him that overcometh will I grant to sit with me in my throne, even as I also overcame, and am set down with my Father in his throne. (Rev. 3: 6, 12, 21.)

◇ ◇ ◇

Blessed are the pure in heart: for they shall see God. (Matt. 5: 8.)

Letter To The Editor

THANKS FOR KINDNESS

Editor Examiner:

Sir,—I wonder if you would please help me with the following? I want to thank all those very kind Canadians who were so good to my son, Bernard H. Gooding, R.A.F., when he was stationed at Trenton. I know they will be grieved to hear that he was killed while on bombing operations over enemy territory on April 16, and is buried with the members of his crew in N. France. He so often spoke of the great kindness of friends in Canada especially in Peterborough and Toronto, but as I have no addresses I cannot thank them personally.

If you would be good enough to print this letter in your paper I should be very very grateful.

Thanking you, I am, yours sincerely,

CARRIE L. GOODING.

17 Portland Rd., S. Norwood, London S. E25.

Unconsidered Trifles

The hawker had almost effected a sale of a parrot. "Are you sure," the maiden lady inquired, "it doesn't swear much?"

"Certainly 'e doesn't swear much ma'am. But wot bit 'e does swear 'e swears extremely loud an' clear!"

◇ ◇ ◇

A 20-year-old Negro walked into the Long Beach, N.Y., post office and announced he wanted to register as an alien.

"In what country were you born?" asked Postmaster Fannie Schwartz.

"Alabama," said the Negro.

◇ ◇ ◇

Ephraim had put on a clean collar and his best coat, and was walking majestically up and down the street.

"Aren't you working today, Ephraim?" asked one of his acquaintances.

"No, suh, I'se celebratin' my golden weddin', suh."

"You were married 50 years ago today?"

"Yes suh."

"Well, why isn't your wife helping you to celebrate it?"

"My present wife, suh," replied Ephraim, with dignity, "ain't got nothin' to do with it. She's d fo'th."

As THRILLING as a PETER PAN Adventure

IN this exciting new loaf, the Wonder Bread Bakers have captured all the light, fluffy, smooth flavour and freshness that makes "Peter Pan" the prize loaf of the year.

You'll have to taste this full-bodied, enticing, satisfying loaf of bread to understand what we mean. Try "Peter Pan" today!

WONDER

Buy PETER PAN BREAD at your Store or at your door

GROVE FIRSTS DEFEAT LINDSAY COLLEGIATE OUTFIT BY 21 TO 16

Chelsea Team Defeats Crystal Palace

LONDON, Oct. 25—(CP Cable)—For a long time the "joke" team of British soccer, Chelsea jumped into leadership of the English Southern League by beating Crystal Palace, 2-1, today in one of a series of matches that shook up the standings in nearly all divisions, including the Northern, where Aston Villa took over the sole possession of first place with a 3-1 triumph over West Bromwich.

The futility of the Chelsea team has in other years been the basis of music hall jokes, but now they have won five straight and remain one of the few undefeated clubs in all Britain this season. They lead West Ham United and Queen's Park Rangers by a single point. Reading, last week's leaders, fell into fourth place by losing, 1-0, to West Ham.

Other Southern League games saw Arsenal defeat Watford, 4-2, with Lewis performing the hat trick; Portsmouth licked Charlton Athletic, 5-1, and Brighton downed Queen's Park Rangers, 3-1, for Rangers' first defeat of the season.

Aston Villa's victory before the biggest crowd of the day—18,000—shot them from third place to the top of the Northern League standing, as Manchester United handed Liverpool a 4-3 setback on Liverpool's home ground. Shortly after half time Liverpool led, 3-0, but Manchester scored four times within 25 minutes to gain their triumph.

Sunderland played a 1-1 draw with Bradford, Nottingham Forest defeated Derby, 4-3, and Blackpool eked out a 2-1 victory over Bolton in other Northern League games.

In the Western League the leaders maintained their pace, with Bath City defeating Lovells Athletic, 3-1, and Cardiff City walloping Swansea, 5-0.

Dumbarton, sharing leadership of the Southern Scottish League with Hibernian, scraped through to a 1-0 triumph over Albion Rovers, while Hibernians whitewashed Third Lanark, 2-0. Glasgow Rangers fell further behind in the race for the championship as they were held to a 1-1 tie by Morton.

Raith Rovers took sole possession of the Scottish Northeastern League leadership by downing Dundee, 2-0.

We Specialize In
MADE-TO-MEASURE SUITS
27.50 to 60.00
Order Early
Selkirk Men's Shop
325 GEORGE

MEN'S SUITS
Regular to $35.00. Made-to-Measure $29.95
Why Wear Readymades?
Board & Huffman
188½ CHARLOTTE

Block That Kick

Block that kick! Block that kick! Block that kick! The fans really got what they were asking for here as Bernie Gallagher, No. 53, of Princeton, rips through an opposing line to block an attempted punt. The camera catches the action which can be followed from top to bottom.

Sports Spice

By HUGH FULLERTON, JR.
Associated Press Sport Writer

NEW YORK, Oct. 25—(AP)—Jack Sharkey, Jr., son of the former heavyweight champ, plays fullback for Billiard Academy at New London, Conn. . . . Moaner Frank Sinatra turned up at the gym the other day and asked permission to work out with heavyweight Tami Maureillo. . . . Maybe he figured he'd be outclassed by Tami, but at least he wouldn't be outnumbered. . . . The Delaware Park race track, which didn't open this year because of transportation difficulties, is planning a Spring meeting, to start May 29.

Willie Ritchie, who defended his crown in California's last lightweight title fight, beating Harlem Tommy Murphy in 1914, will officiate at Wednesday's Sammy Angott-Slugger White title go, as chief inspector of the California Athletic Commission.

When Tavern-keeper Toots Shor attempted to tease some of the Mara Clan about the football Giants recently, Tim Mara stopped him with: "We'll never be as far behind on points as you are."

End Run Needed

Bill Henry, the radio commentator who used to be a sports editor, tells this one on Lt.-Cmdr. Frank Wickhorst, head of the Naval Aviation Physical Training Department. . . . Wickhorst was line coach at California and the Golden Bears had a big game with Washington State. . . .. Just before the team left the dressing room, Wickhorst handed each player a slip of paste-board. . . . "These are your pass-out checks," he explained. . . . "They say this Washington team is going to run you right out of the stadium, so I'm giving you these tickets so you can get back in." Needless to say, the California boys didn't need to use the checks.

Arthritis Pains Subside in 30 Minutes
The new formula Rosal starts circulating through your blood helping to remove poisons that often cause soreness and rheumatic and arthritis pains. These pains should quickly subside and you should feel better and stronger. Just send your name, card will do, for $1.00 Rosal free No cost. No obligation Just tell others if it curbs your arthritic pains. Knox Co., P-37, Knox Bldg., Fort Erie North, Ontario.—(Advt.)

Grove Firsts Beat Lindsay At Lakefield

LAKEFIELD, Oct. 25 (Special) The Grove first team chalked up another victory against the Lindsay Collegiate team on Saturday afternoon when they won an exhibition game played here by the score of 21 to 16.

A field goal kicked by Harris counted the Grove three points in the first period.

Early in the second quarter, the Lindsay backfield ace Murray Schell was hurt and had to leave the game temporarily, and the Lindsay plunging offensive noticably slackened, Mackenzie of Lakefield ran the ball well up the field, and Giroux cut through the right end for twenty yards and a touchdown. Lakefield did not convert the touch, and the score remained at 8-1 at half-time, Lindsay kicking a single point.

At the start of the third quarter, Lindsay recovered their own kick-off, and started a drive down the field which netted them a touchdown. Worsley carrying the ball over the line. The convert was not good. Minutes later, Giroux of Lakefield dashed over for another touch, Harris converting. The score stayed at 14-6 at the end of the third quarter.

The next score came for Lindsay. They kicked on a third down, the ball was juggled behind the Grove line and a Lindsay player fell on the ball to count five points. They failed to convert. The Lakefield team came right back, and after some fine ball-carrying by Harris, Giroux and Mackenzie, Giroux ran across the line for his third touch-down of the game. Harris again converted. With the score 20-11 against them, and sparked by the return of Schell to their backfield, the Lindsay boys began a determined drive for a touch-down. A fighting Lakefield line held them out for some time, but at length a cut-back on the Lakefield one-yard line got them the touch. Lindsay pressed hard for the remainder of the game but the Lakefield team was in possesion of the ball, and played it safe. Final score: Lakefield 20 Lindsay 16.

Lineups

Lakefield—Snap, Smart; insides, Clare, Shanley; middles, Nanton, Gibaut; wings, Strathy, Patton; quarter, Haris; halves, Giroux, Mackenzie, Hyde; flying wing, Roy.

Lindsay—Snap, Vrooman; insides, Batt, O'Brien; midles, Logan, Davidson; wings, Trotter, Gregory; quarter, Worsley; halves, Hope, Mackey, Schell; flying wing, Snook.

—BUY VICTORY BONDS—

Remember When—

By The Canadian Press

Tony Canzoneri decided to "stop kidding himself" four years ago to-day. The former world feather, light and junior welterweight title-holder decided one fight with Brooklyn's Al Davis would settle his ring future. If he lost he would retire, if he won he would continue his 20-year fistic career. He lost.

Additional Sports On Pages 7, 13

ARE YOU LOOKING FOR A HAT?
See our full display. Choice of colors and sizes.
Stetson $7.50; Brocks, $6.00; Style Prince $5.00
THE MEN'S STYLE SHOP
"Where Style Prevails"
BOB SAGER 136 Hunter St. ART BACON

SPORTS—DAY BY DAY

By FRED D. CRAIG

A decidedly important meeting of the Peterborough Hockey Club has been called for Wednesday night at 8 o'clock in the Duffus board room. This will be the annual meeting of the organization and the chief order of business will be to discuss the question of carrying on this winter in the face of the obstacles that are in the way of smooth operating of a hockey team. The officers of the club, the players and all others interested in Canada's national winter pastime are asked to attend in order that the meeting may be as representative as possible. The situation is well known to the fans. There will be no ice available at Brock St. Rink which means that the only way O.H.A. hockey could be carried on would be to again use the Lindsay rink as home ice. The gas ration has been cut down since last winter and it is obvious that the patronage accorded by Peterborough fans then cannot be duplicated during the coming campaign, a condition that will affect the club's financial welfare. Those are serious problems to be overcome if there is to be any hockey.

* * * * * *

In addition there is the feeling among the players that the task of trying to win a hockey championship when every game you play means a trip out of town and loss of sleep is too tough. That is no serious matter when it only happens occasionally but last winter the Petes were playing three games a week and all of them away from home. Under the circumstances they made a wonderful showing. They won out their own group, after a tough playoff series with Belleville Reliance, disposed of the Trenton R.C.A.F., knocked off a well-balanced Brampton army team and finally were nosed out in a three-game series by the Owen Sound Orphans. By the time they met the northerns the team was stale, worn out with too much travelling and the result was they were eliminated by a club that they would have taken in their stride a month earlier. It was close enough as it was and this column hasn't the slightest doubt that the Petes with the zip and drive they had in mid-season before constant travelling wore them down would have found the Owen Sounders easy picking. But you can't work regularly, and play twenty-five games out-of-town in a season and expect to be rolling toward the end of the campaign.

* * * * * *

Will Pack Them In

It looks like the biggest crowd of the season for the Frank Tunney wrestling card at Brock St. Arena tomorrow night. The fireworks last week when Jack Clayborne went mad at the end of the battle has the grappling fans all excited and they are looking for plenty of trouble when the ill-natured Katan and the fiery black mat artist tangle again in the main bout Tuesday night. Additional interest has been added by the securing of a new referee for this all important tangle. Maxwell never did succeed in satisfying either of the opponents or the crowd and there is natural curiosity as to how the new official Tommy Nelson will get along in control of the renewed grudge fight. Clayborne is still seething over his disqualification by Maxwell last Tuesday and is out for revenge while Katan is just about as angry. "Surely I won that one without any argument," he declares. "I took the first fall with a chin lock and made Clayborne like it and everybody in the rink could see what he did to Maxwell in the second round before he was disqualified. Why should I have to meet him again when he couldn't get a fall in the 40 minutes we fought?" That consistent disturber of the peace Rowdy Dick Hogan is back on the Tuesday bill, matched against Freddy Steele in what should be a bitter battle and Sergt. Ted Miller of the R.C.A.F. who has been steadily improving gets a chance to show his stuff against the tall Joe Christie. Incidentally the arena will be heated for the bouts.

* * * * * *

Fred Simpson of Alderville was in town Saturday. That will not mean anything to the present generation. To some of the older sporting fans however the name will recall the early days of The Examiner Road Race when that Thanksgiving Day race from Lakefield to Peterborough ranked as one of the major sport events of the year. They will remember the tall, quiet Indian from Hiawatha who loped down George street so easily after finishing his ten mile jaunt and whose good work on that occasion brought him into the limelight to such an extent that he was picked as a member of the Canadian Olympic team in London in 1908 and was the first Canadian to finish in the marathon event. That was the occasion when the Italian Durando was first home in the marathon but was disqualified because he had been helped near the finish and first place was awarded to Hayes of the United States. Fred Simpson afterward turned professional and raced against Tom Longboat, Alfie Shrubb and other great runners of the period in distance races in New York, Toronto and other centres. He was taken under the wing of Tom Eck, famous trainer, and under the guidance of Eck was being trained in the southern states when he developed pneumonia and gave up the racing game for good. Fred moved from Hiawatha to the Alderville reserve years ago and has been living there ever since. He admitted Saturday that he doubted his ability to run the marathon distance nowadays. Simpson incidentally was not the only marathoner the Examiner road race developed for Canadian Olympic teams. Albert Smoke a later winner of the Lakefield-to-Peterborough event went to Antwerp in 1920 with the Canadian team but an accident in training killed his chances of bringing the honors to Canada.

* * * * * *

Not Far Enough Yet

In answer to the chorus of complaint from sport writers all over the country in regard to soldier athletes, the Defence Department has issued a statement of policy. It stresses the fact that while sport in the army will be encouraged hockey players and other athletes are primarily soldiers and they will receive "the same treatment regarding duties, training and discipline as all other army personnel. If a player is enlisted for general service and up to the standards for overseas service he will on the completion of his training," says the statement "be despatched overseas." That is all fine. It recognizes the truth of the complaints that have been made. But it still does not go far enough. It doesn't as a matter of fact reach the real trouble at all. It gets nowhere if an athlete has been shoved into the shelter of a staff job, where he is immune from training and apparently from overseas drafts as well. It might interest the Defense Department to look into that angle of the situation. The investigator might be impressed by the coincidence that sees so many star puck-chasers and other athletes dug in in positions that are are more or less permanent and are seldom affected by draft orders. Other soldiers who have no particular skill on the ice or the football field come and go as they finish their training but many of the athletes seem to have been overlooked in the marching orders.

* * * * * *

Because both clubs forgot an old football maxim about taking single points when they were available, Hamilton Wildcats and R.C.A.F. Hurricanes are still unbeaten in the O.R.F.U. race. They played a 9-9 tie at Hamilton Saturday in a game in which both outfits had frequent opportunities to boot for singles and passed them up in favor of attempts for major scores that did not materialize. The Wildcats in particular were guilty of this doubtful strategy in the last period when they undoubtedly could have kicked out a win if they had not gambled for a mess of points, instead of cashing in with singles. While Ross Trimble's first string line lasted, the Hurricanes badly outplayed the Cats but the Fliers had little or no reserve strength and the keymen faded with the result that the Hamilton forward wall was roaring through in the final stages. The Wildcats were within a few seconds of victory when Peterson picked up a Hurricane fumble on the last play of the game and had a clear run to the goal line, only to fall over his

(Continued on Page 14).

Jim Thorpe's Daughter Kicks Off

Daughter of Jim Thorpe, called the greatest athlete of all times, Grace Thorpe, member of the U.S. Women's Army Corps, "kicks off" at the WAC training centre, Fort Oglethorpe, Ga.

Training Camp Notes

By The Canadian Press

Manager Jack Adams announces that his defence quartet for Detroit Red Wings' National Hockey League opener against New York Rangers Sunday will be Cully Simon, Hal Jackson, Bill Quackenbush and Gordon Sherritt. All but Sherritt, who played last season with Indianapolis Caps of the American League, have had previous major league experience.

Jockey Bobby Summers of Winnipeg, injured Saturday at Dufferin Park on the final day of the Canadian racing season, declined an offer to turn professional with Montreal Canadiens. Bobby, who won $400 for finishing second in the Dufferin jockey contest, has returned to Victoria where he will work in an ice arena.

First player to leave the St. Catharines, Ont., training camp of Toronto Maple Leafs was Ross Knowles, 33-year-old defenceman from the Lakehead. Knowles has been taken on an option basis by Providence Reds of the A.H.L.

Coach Clarence (Happy) Day says he hasn't signed a single player to a Leaf contract this year. A few players are signed for 1943-44, but their contracts extend over from last year.

Lester Patrick, manager of New York Rangers, last night announced he had selected 13 players at Rangers pre-season training camp here for Rangers' farm team, New York Rovers in the Eastern United States Amateur League. The players from Ontario, Manitoba, Saskatchewan and Alberta, include defence—Lloyd Mohns, 22, of Petawawa, Ont.; Jimmy Jamieson, 21-year-old Cayuga Indian of Windsor, Ont. Forwards—Claire Gaw, 17, of Kemptville, Ont.; Sammy Kelly, 21, of Pembroke, Ont., and Bob McDonald, 21, Windsor, Ont.

—BUY VICTORY BONDS—

Alberta U. Loses

EDMONTON. — (CP). — The smooth-working Calgary Blizzards worked a decisive 23-2 victory over University of Alberta, Edmonton's finalists, here on Saturday to capture the provincial junior football title.

—BUY VICTORY BONDS—

Golf Head Dies

TORONTO, Oct. 25—(CP)—Gordon E. McCarter, 50, vice president of the Ontario Golf Association died of a heart attack at his home last night after returning from a round of golf at Lambton Golf Club.

Complete Auto Service
MOTOR REPAIR, BODY BUMPING, REPAINTING
J. J. DUFFUS CO.
Tel. 5757

New Referee May Cramp Katan's Style

When heavily-muscled John Katan climbs onto the Brock Arena mat on Tuesday night for his bout with Gentleman Jack Clayborne, the Palermo heavy will have to watch the rules as well as his high-flying opponent. Irish Tommy Nelson, newly appointed referee for this final clash, is one official who is likely to be in Katan's hair every time Honest John makes an illegal move. Nelson is reported to be a strict and absolutely impartial official and his presence in the ring tomorrow night should help materially in settling a feud which has involved the referee in each bout. Promoter Frank Tunney is impatient to establish a definite superiority between Katan and Clayborne so that he can go ahead with his British Empire Elimination for Whipper Watson's title. One of Peterborough's old favorites will be back tomorow in Roughhouse Dick Hogan the Housepainter. Hogan creates excitement wherever he wrestles and looks to have an edge on Fred Steele, but the latter comes up with some might good moves and may surprise the Texas Mustachio.

The thrid bout pits Flt. Sergeant Ted Miller of Trenton against Skyscraper Joe Christie in a bout that should be smart and clean all the way.

—BUY VICTORY BONDS—

PAINTINGS FOR CANADA

LONDON — (CP). — Rt. Hon. Vincent Massey, Canadian High Commissioner, and Mrs. Massey, have accepted as a gift for Canada, six paintings by the late J. Keer-Lawson, presented by Mrs. Keer-Lawson in remembrance of a year passed by her husband in Ottawa with his brother, Prof. A. C. Lawson.

For fast, safe relief of
HEADACHE, NEURALGIA or NEURITIC PAIN
USE ASPIRIN
In handy tins of 12 tablets
Full directions in each package
ASPIRIN
is the trademark of The Bayer Co. Limited
Look for the BAYER CROSS

WRESTLING
TUESDAY
OCT. 26TH
8.45 p.m.
90 MINUTE LIMIT
—PLENTY OF ACTION—
Gentleman Jack CLAYBORNE
vs.
John Killer KATAN
2–OTHER BOUTS–2
NEW REFEREE, Tommy Nelson, former light- heavyweight champion of Europe will officiate in the final cclash between
BROCK ST. ARENA Now Comfortably Heated
Gen. Admission—50c; Reserved—75c
Ladies (any seat)—50c; Children—25c (plus tax)

We all want a stake in VICTORY!
BUY BONDS TO SPEED IT!
Put your money on the favourite . . . to win! Victory is in the making and every dollar invested in 5th Victory Loan Bonds will help to speed it. Our sailors, soldiers, airmen are doing their part. Give them an irresistible weight of armament bought with your Victory Loan dollars. See that they have the ships, guns, tanks and planes to make "unconditional surrender" a fact instead of a figure of speech. No matter where you are or what you're doing, get yourself a stake in the Victory and speed it along!

5TH VICTORY LOAN
This Advertisement Sponsored By
M. S. ZACKS & SON
424 George St. Phone 7572

HAMILTON WILDCATS TOP ORFU TYING HURRICANES SATURDAY 9-9

Peterson Trips 10 Yards Out On Final Play

By ALAN HARVEY
Canadian Press Staff Writer

Coach Brian Timmins of Hamilton Flying Wildcats is becoming the Hitchcock of Canadian football. His team has the same flair for taut melodrama, the same capacity for sustaining suspense to the final climatic moment.

Timmins first showed symptoms of directorial genius last Wednesday when Hamilton shaded Toronto Balm Beach 18-17. Possibly he shaved things a trifle fine, for Beaches based a protest (slated for hearing Thursday) on a play which occurred after regulation time.

The curtain was just as thrilling at Hamilton Saturday as Toronto R.C.A.F. Hurricanes held Wildcats to a 9-9 tie in the season's first meeting of the Ontario Union's two undefeated teams. On the game's last play, score tied and an open field ahead, Paul Peterson of Hamilton stumbled and fell on the Air Force 10 yard line. Toronto players promptly smothered him, ending the game.

12,000 Attend.

Before that, Wildcats kept 12,000 fans on edge by driving from behind a 7-0 deficit, then falling behind again 9-8, getting the tying point in the fourth quarter and missing about half a dozen gilt-edged opportunities by electing to try placements instead of for single points. After Peterson's swan dive, Hamilton argued another play should be awarded and the fans surged on the field, but nothing happened.

The standoff, and the tense way it was accomplished, added extra advance flourish to the return meeting between the two clubs in Toronto next Saturday. Wildcats now lead Hurricanes by one game but they have played one more than Coach Ross Trimble's club.

Results of the other two contests Saturday served to break the league down into two watertight compartments, one containing Wildcats, Hurricanes and Beaches and the other Toronto Navy, Toronto Indians and Ottawa Combines. Beaches remained in the running for one of the Union's two play-off spots by defeating Indians 21-10, at Varsity Stadium, while the Sailors killed their chances of reaching the charmed circle by dropping a 20-7 decision to Combines at Ottawa. Navy is four points behind Beaches and two ahead of Combines and Indians.

Earl Selkirk scored all 10 points for Indians, but the East Enders never were a serious threat after Beaches gained a 15-6 lead at the intermission on touchdowns by Leo Deadey and Ross McKelvey, a convert by McKelvey and a convert and placement by Annis Stukus, who played only a few minutes in the game. Chad Bank scored the final Beach touchdown in the fourth quarter.

Combines, scoring their first victory in seven attempts, never were behind after Ace Powell's first-quarter touchdown. Jerry Lefebvre and Frank Seymour tallied other Ottawa touchdowns while OS. Tom Waldon drove across for Navy's only major score.

—BUY VICTORY BONDS—

Eurasian Captures Feature Race At Belmont

Eurasian crossing the finish line to cop the Gallant Fox Handicap, fifth and feature race at Belmont Park, New York. Hot on the winner's heels is Kings Abbey who ran second. The winner with Jockey Lindberg up paid a tepid $8.50.

Canadian Sport Snapshots

By CHARLES EDWARDS
Canadian Press Staff Writer

TORONTO, Oct. 25.—(CP).—Dave Dryburgh of the Regina Leader-Post complains that Saskatchewan was overlooked when the services were spotting their hockey players this year. The way it looks now, Regina will have no team at all, Yorkton will try to struggle along on a mediocre R.C.A.F. team and the Navy is trying to dig up a club in Saskatoon. Dryburgh writes: "The point is, the Services are still in the hockey business and are as deeply involved as ever in Eastern Canada. Their player rosters put the National League clubs to shame ....Saskatchewan could go for a slice of that cake, too."

Jim the Fearless:

After the way in which Capt. Jim Sutherland snatched the hockey hall of fame right from under Halifax's nose (Bluenose is more apt), you'd expect the "grand old man" would steer clear of the Nova Scotia capital until the storm died down. But not Jim! He even telephoned the papers while visiting Halifax to suggest Montreal and Halifax might like to donate memorial windows for the shrine setting forth the history of hockey in those two cities.

Football Feuds:

Annis Stukis reports Toronto Balmy Beach and Hamilton Wildcats blossomed out into a major feud in that hectic grid game at Hamilton last Wednesday. Still hostile from an earlier game the teams slugged it out with no holds or punches barred—Montreal gridders are still steaming over the crack by Hal Walker of the Toronto Globe and Mail that the Quebec Union isn't in the same class as the Ontario circuit, and that Quebec's Grey Cup challenge is just tossing their $250 affiliation fee away. Baz O'Meara of the Montreal Star writes: "In reviving something of the old feud between Toronto and Montreal he (Walker) has made Montreal fans aware that they really have a dash of old time rugby to look at."

Incidentally:

Bill Brydges, former New York Americans hockey star, now is working on the Alaska highway.... Young Howie Morenz startled his Montreal hockey buddies with a clever performance on the piano... Jackie Turner, Vancouver amateur flyweight who lost only five of 65 fights, has been posted to Halifax with the R.C.N.V.R.

MOVIE TIME TABLE

Capitol — "Bataan", 2.10, 4.30, 6.50, 9.15.

Regent—"Alaska Highway", 1.30, 4.00, 6.30, 9.05; "Henry Aldrich Swings It", 2.40, 5.10, 7.40, 10.10.

Centre—"Who Done It", 1.32, 4.20, 7.15, 10.00; "Manila Calling", 2.55, 5.55, 8.45.

LATE DELIVERY

A card posted by a soldier in France Sept. 5, 1916, has just been delivered at Nuneaton, Warwickshire.

Peoples Lose To Hamilton

HAMILTON, Oct. 25—Toronto Peoples not only lost the third game of the final softball playdown series for the Ontario crown to Hamilton Majors here on Saturday night, the count being 8-5 against them, but they lost for the balance of this season at least the services of Whitey Farrant, who has been suspended by President Spooner of the Ontario Softball Association for his attack on Umpire Jimmy Sout. In the eighth inning Farrant singled sharply through the infield, and when he tried to stretch it into a double was called out. Farrant grabbde Stout by the throat and this came near being the cause of a free-for-all as players from both teams rushed on the field and it took some time to quell the disturbances.

Peoples, behind the five-hit pitching of Grant, enjoyed a 4-3 lead going into the sixth frame and then elected to replace the veteran with Cam Ecclestone. With "Ekky" on the hilltop the team went to pieces and practically handed Hamilton five runs with loose fielding. That clinched the contest for from then on Johnson was too good in the clutches and Toronto had to be satisfied with a single counter.

—BUY VICTORY BONDS—

3 Senior Teams

REGINA— (CP).— Three teams make up the Saskatchewan Senior Hockey League for the coming season. The entries, received at a league meeting on Saturday, comprise Regina Army, Saskatoon Navy and the Flin Flon Bombers.

Veterans Recall Famous Lacrosse Game

MARMORA, Oct. 25—(ENS)—Marmora's playing grounds have been changed four times in the last half century the Examiner learned recently through a group of old sportsmen sharing their reminiscences. Originally lacrosse and baseball games were featured on the commons of that day, which lay between the cemeteries and also embraced the grounds where the residence of Dr. C. V. Wallace now stands. These same commons furnished accommodation for the Pan American Circus, which visited the village about the year 1899. To advertise the big top three large billboards were designed. The largest, 100 feet long and 12 feet high, was placed near the present site of Sweet's store. The others were placed at the eastern and western extremities of the village. Reg Pearce handled the requisitions for ice, water, hay, potatoes, etc. and the arrangement was that the bills amounting to about $600 were to be paid on the morning of the show before delivery of the goods. With the manager of the old Sovereign Bank at Marmora, Reg went for the money which was done up in packets of quarters. To expedite the checking, the money was weighed on scales rushed from the bank. Then it was found necessary to have the late William Gray, teamster for the Pearce Company, to bring round the horse and buggy to transport the cash to the bank.

The venue for local sports was first moved to what was called "Kelly's Field" north of the old stave mill. Some top lacrosse games were played here. The most memorable one was that with Kingston when Marmora introduced goal nets for the first time. Somehow or other the team from the Limestone city evinced an aversion to the nets but boasted they would fill the "fish nets" full of goals. However the local lads scored a victory by a close margin. The net question came up again as the return game was to be played in Kingston.

Support of the Marmora team was so strong that an excursion train was run from Marmora to Kingston. Marmora took their nets along but Kingston would not tolerate their usage and the large number of excursionists returned home without witnessing a game.

The Marmora team of that period according to an issue of the Marmora Herald of July, 1900, comprised: Goal, Sid Brown; point, Wilson Pinner; cover point, Harry Leal; first defence, Arthur Waters; second defence, Will Handley; third defence, Elliott Robinson; centre, Tommy Graham; third home, Charles Shannon; second home, Ed Gladney; first home, Fred Pinner; outside home, Alf McWilliams; inside home, Jake Kennedy. Jack McWilliams was manager of the team and Charlie DeMille the secretary-treasurer.

Ball grounds were later established on land of the Pearce Company by Jim McCormack's farm on the Cordova road, next on the road to Crowe Lake and finally on the Marmora Fair grounds.

Football Scores

	W	L	T	F	A	Pts
Hamilton	6	0	1	163	53	13
R.C.A.F.	5	0	1	102	24	11
Beaches	4	2	0	99	68	8
Navy	2	4	0	57	104	4
Ottawa	1	6	0	52	117	2
Indians	1	6	0	28	135	2

Saturday Results

Beaches 21, Indians 10.
R.C.A.F. 9, Hamilton 9.
Ottawa 20, Navy 7.

Q.R.F.U.

Navy 10, McGill 3.
R.C.A.F. 16, Army 9.

Exhibition Senior

Western U. 47, Trenton R.C.A.F. 0.

U. S. College, East

Colgate 20, Cornell 7.
Penn. State 45, Maryland 0.
Pittsburgh 18, Bethany 0.
Army 39, Yale 7.
Pennsylvania 33, Columbia 0.
Brown 62, Camp Kilmer 3.

South

Georgia Pre-Flight 20, N. Carolina Pre-Flight 7.
Navy 28, Georgia Tech 14.
W. Virginia 32, Carnegie Tech 0.

Mid-West

Indiana 34, Wisconsin 0.
Michigan 49, Minnesota 6.
Notre Dame 47, Illinois 0.
Northwestern 13, Ohio State 0.
Purdue 28, Iowa 7.

Southwest

Louisiana State 27, George 6.
Texas 58, Rice 0.
North Texas Aggies 0, Texas A. & M. 0.
Tulsa 55, Utah 0.

Far West

Southern California 6, College of Pacific 0.
Washington 27, March Field 7.

U.S. Professional

New York 42, Phila-Pitt 14.
Green Bay 27, Detroit 6.
Chicago Bears 33, Brooklyn 21.
Washington 13, Chicago Grads 7.

—BUY VICTORY BONDS—

Sandlot Series 4 Out Of Seven

TORONTO, Oct. 25 — (CP). — The National Baseball Congress of America will hold only one international championship series each year for the duration of the war, Lloyd Douglas of Toronto, Canadian Commissioner of the Congress, announced to-day.

The series will be the annual playoff between the American and Canadian sandlot champions, starting August 30. It will be a seven-game series in 1944, Douglas said. The Canadian branch of the Congress will hold 12 national championships in 1944, the winner of the one at Toronto entering the final against the American champion.

Douglas said that national tournaments are being established by the Congress in all countries in both North and South America where baseball is played. After the war, two national champions will be zoned to play each other in series patterned after the 1944 Canadian-American final. Winners will play each other until two teams remain. These two teams will meet in a "World Series" of the sandlot ranks.

—BUY VICTORY BONDS—

Cuyler Manager

ATLANTA, Ga. — (AP). — For 17 years a major league ball player, Hazen (Kiki) Cuyler signed a two-year contract on Saturday to manage the Atlanta Crackers in the Southern Association. He was coach of the Chicago Cubs for the past two seasons.

Kingston Army Beats Cornwall

KINGSTON, Oct. 25. — Kingston Frontenac Army of the O.H.A. Senior A group scored an 8-4 victory over Cornwall of the Quebec Senior League in an inter-league exhibition game to open the hockey season in Kingston on Saturday night before a large crowd of fans. The teams also played in Cornwall last Friday with the Quebec Soldiers, winning by 7 to 1. The complete reversal of the result was caused by a change in Kingston's style of play. The Kingston khaki-clad team adopted a forechecking plan with high speed skating that raced the star-packed Cornwall club into the ice.

Cornwall gathered a two-goal lead early in the second period and seemed away for another win, but the Kingston soldiers started a high pressure drive to bottle Cornwall in its own end of the ice and five successive scores followed. Kingston had a 5 to 3 lead after the second period and increased it in the final frame when Cornwall faded from the furious pace.

All Army Squads

CALGARY — (CP). — The Alberta All-Service senior hockey loop will play a 36-game schedule during the current season, it was decided at a week-end meeting in Calgary. Three teams in Calgary represent the Army, Navy, and Air Force, and the fourth is the Army Service Corps squad of Red Deer.

What's On the Air

Stations	Kilocycles
CHEX	1430
CBL	740
CFRB	860
WEAF	660
WJZ	770
WABC	880

Symbols: D—Drama, M—Musical, R—Religious, S—Songs, T—Talk, V—Variety, N—News

This Program has been given the Peterborough Examiner by stations herein listed. If the presentations as scheduled are not on the air, the fault lies with the stations, and not with the Examiner.

Radio Station CHEX Carries the News on the Hour.

MONDAY EVENING

6:00 P.M.
CHEX—News; Spencer Tracy
WEAF—Jack Arthur-S
CFRB—Jimmie Dale

6:15 PM
CHEX—Singing Strings
CBL—Market Report-T
WJZ—Terry and Pirates-D
WABC—To Your Good Health

6:30 P.M.
CHEX—News; Rhythm R'nd-up
CBL—Bards in Battle Dress
WJZ—Singo
WEAF—Bill Stern's Sports

6:45 P.M.
CHEX—Parade of Bands
WABC—World To-day-N
WJZ—Lowell Thomas-T
CBL—BBC News

7:00 P.M.
CHEX—News; Sportcast
CFRB—Vic and Sade-D
WJZ—Korn Kobblers-M
WEAF—Pleasure Time-M
CBL—Novelesque-M

7:15 P.M.
CHEX—Victory Loan
CFRB—Musical Revue
WABC—Ed Sullivan Entertains
WEAF—News of the World

7:30 P.M.
CHEX—Your Army Reporter
CBL—Dinning Sisters-S
WJZ—Lone Ranger-D
WABC—Blondie-D
WEAF—Musical Revue

7:45 P.M.
CHEX—Victory Loan Show
CBL—News Roundup
WEAF—Kaltenborn-N

8:00 P.M.
CHEX—News; Bus. Quiz-V
CFRB—Vox Pop
WEAF—Take Her Down-D
CBL—Victory Parade

8:15 P.M.
CHEX—With a Military Air
WJZ—Lum and Abner-D

8:30 P.M.
CHEX—Victory Loan Quiz
WABC—Gay Revue-M
CFRB—Spin to Win
CBL—Science and the Farm-T
WEAF—Firestone Musical
WJZ—To be announced

9:00 P.M.
CHEX—Victory Loan
CFRB—Radio Theatre
CBL—Arrangements by Cable
WEAF—Telephone Hour-M
WJZ—Counter Spy-D

9:30 P.M.
CHEX—Victory Loan Show
WJZ—Spotlight Bands
WEAF—Dr. I. Q.
CBL—Rondo Roundelay-M

10:00 P.M.
CHEX—News
CFRB—Screen Guild Players
CBL—National News
WEAF—Contented Prog.-M
WJZ—Raymond G Swing-T

10:15 P.M.
CHEX—A to Z

10:30 P.M.
CHEX—Make Believe Ball.-M
WABC—Three Ring Time-M
WEAF—Information Please
WJZ—Hollywood Radio Show

11:00 P.M.
CFRB—John C Reade-N
CBL—BBC Newsreel

TUESDAY MORNING

7:30 A.M.
CHEX—Farm Fare

7:45 A.M.
CHEX—Morning Cheer

8:00 A.M.
WEAF—News Roundup
CFRB—Jim Hunter-N
WJZ—The Kibitzers

8:15 A.M.
CHEX—Top of the Morning
CFRB—Breakfast Tunes
WEAF—Two Minute Man-V

8:30 A.M.
WJZ—Woman of Tomorrow-T
WABC—Missus Goes Shop'g-T
CBL—March Past

8:45 A.M.
CHEX—Morning Devotions
CFRB—Stewart Entertains
WEAF—Cheque Your Music
WABC—Woman's Talk

9:00 A.M.
CHEX—News; Neigh News
CFRB—Melodic Moods
CBL—Everything Goes-V
WJZ—Breakfast Club-V

9:15 A.M.
CHEX—Meet the Band-M
CFRB—School of the Air

9:30 A.M.
CHEX—Invit to Waltz
CBL—Taylor-made Songs

10:00 A.M.
CHEX—News; Masterworks
CFRB—Band Music
WJZ—Market Basket-T
WABC—Valiant Lady-D

10:15 A.M.
CFRB—Baby Program-T
WABC—Kitty Foyle-D

10:30 A.M.
CHEX—Novatime
CBL—Wartime Shopping-T
CFRB—Mrs. Aitken-T
WJZ—Baby Instittue

10:45 A.M.
CHEX—Mastersingers
CBL—Monica Mugan-T
WEAF—Music Room
WJZ—Sweet River-D

11:00 A.M.
CHEX—News; Good Morning
CBL—Road of Life-D
WJZ—Breakfast at Sardi's-V
WABC—Mary Taylor-T

11:30 A.M.
CHEX—Victory Loan Show
CBL—Soldier's Wife-D
WEAF—Brave To-morrow-D

11:45 A.M.
WEAF—David Harum-D
CFRB—Do You Remember
WABC—Aunt Jenny-D
WJZ—Living is Fun-T

TUESDAY AFTERNOON

12:00 NOON
SHEX—News; Home Folks
WJZ—Our Spiritual Life
CBL—BBC News
WABC—Kate Smith Speaks

12:15 P.M.
CHEX—Musical Moods
CFRB—Farm Broadcast
WEAF—Rhyme and Rhythm

12:30 P.M.
CHEX—News, Farm News

1:00 P.M.
CHEX—Farm Folks Hour
WEAF—Mary McBride-T

1:15 P.M.
CHEX—Eb and Zeb
CBL—The Happy Gang
WJZ—Woman's Exchange

1:30 P.M.
CHEX—Chapel Chimes-M
CFRB—Aloha Land
WABC—Bernadine Flynn-T

1:45 P.M.
CHEX—They Tell Me
WJZ—String Ensemble
WABC—The Goldbergs-D

2:00 P.M.
CHEX—Betty and Bob
CFRB—Our Gal Sunday-D
WEAF—Guiding Light-D

2:15 P.M.
CHEX—Victory Loan Show
WJZ—Mystery Chef-T
WEAF—Lonely Women-D
CFRB—Capsules of Melody

2:30 P.M.
CHEX—Hit Parade
CBL—Mutual Goes Calling
WJZ—Ladies Be Seated
WEAF—Light of the World

2:45 P.M.
CHEX—Organ Tones
CFRB—Varieties
WEAF—Hymns of Churches

3:00 P.M.
CHEX—News; Ballroom Time
CBL—A Woman of America-D
WJZ—Morton Downey-S

3:15 P.M.
CBL—Ma Perkins-D
WJZ—My True Story

3:30 P.M.
CHEX—Sincerely Yours-V
CFRB—Band of the Hour-M
CBL—Pepper Young-D

3:45 P.M.
CHEX—John Harcourt-S
CBL—Right to Happiness-D
WJZ—Neighbors-T

4:00 P.M.
CHEX—News; Ivoriettes
CBL—Joint Recital
WJZ—Yankee Doodle Quiz
WABC—Home Front Reporter

4:15 P.M.
CHEX—Music Salon
CFRB—Big Sister-D
CBL—Physical Defects-T
CFRB—Big Sister-D

4:30 P.M.
CHEX—1430 Club-V
CBL—Joint Recital
CFRB—Lesly Stowe's Guests

4:45 P.M.
CFRB—Waltz Time
WJZ—Sea Hound-D
WABC—Perry Como S
WEAF—Widder Brown-D

5:00 P.M.
CHEX—Robertson Davies
WABC—Fun with Dunn-V
CBL—Front Line Family
WJZ—Hap Harrigan-D

5:05 P.M.
CHEX—Lindsay Salute

5:15 P.M.
WEAF—Portia Faces Life-D
WJZ—Dick Tracey-D

5:30 P.M.
WABC—Sing Along-S
CBL—Tea Time-M
WJZ—Jack Armstrong
CHEX—Music Salon

5:45 P.M.
CHEX—Musical Moment
CFRB—Lone Ranger-D
WABC—American Women

GOOD FOOD
GOOD SERVICE
Full Course Dinners
25c up.
NEWS LUNCH
256 CHARLOTTE ST.

BROWN'S
RADIO SERVICE
Phone 4843
288 CHARLOTTE

A tasty lunch in a hurry
The Sandwich Bar
460 GEORGE ST.
Phone 9326

After tedious work indoors take a stroll to the "Churchill" for a good cup of coffee.
Churchill Restaurant
394 GEORGE

DANCING
LEGION HALL
Tues., Oct. 26
MODERN and OLD TIME
Ladies 35c; Gents 50c
MALONEY'S
ORCHESTRA

'Hamburger Coming Up'
Quick Service, Served Piping Hot
A meal in a minute.
WHITEWAY HAMBURGER
Charlotte and Bethune

SLOAN'S
Family LINIMENT
quick relief for
STIFFNESS, SORENESS, PAINS from BRUISES, BUMPS, ACHES, CHEST COLDS AND STRAINS
NO RUBBING JUST PAT IT ON

ROLLER
SKATING
EVERY
MONDAY and
THURSDAY
Make it a point of roller skating to-night. Roller skates may be obtained for an evening's enjoyment.
Special instructors are available for beginners.
Brock Arena

Regent
STARTS TO-DAY
A Program No One Should Miss—Mat. 1.30
IT'S A JAM SESSION!
And Henry's in the jam...
AS USUAL!
"HENRY ALDRICH SWINGS IT"
JIMMY LYDON
as Henry Aldrich
FEATURE NO. 2—A REAL ACTION HIT
"ALASKA HIGHWAY"
Starring Richard Arlen - Jean Parker
TO-night Is Foto-Nite—3 Offers
$200.00 - $150.00 - $50.00

CENTRE
TO-DAY
TUES. and WED.
2—Thrill-Packed Features—2
The balmiest bombast they've ever made!
BUD ABBOTT LOU COSTELLO
WHO DONE IT?
PATRIC KNOWLES WILLIAM GARGAN
AND HIT NO. 2
AMERICA'S FIRST GUERRILLA FIGHTERS!
MANILA CALLING
EXTRA!
LATEST NEWS EVENTS
SPEED the VICTORY
5th VICTORY LOAN

CHEX
EVERY
SUNDAY
TUESDAY
THURSDAY
"CHAPEL CHIMES"
1.30 to 1.45 P.M.
NISBETT
FUNERAL HOME

TUNE IN
DAILY
CHEX
Listen For
The Correct
Time Signal
1 and 7 p.m.
Presented By
WARNE'S
JEWELLERY STORE

YOU'LL NEVER FORGET THEM!
STIRRING SAGA OF A PATROL OF 13 HEROES!
BATAAN
Starring
ROBERT TAYLOR
as Sergeant Bill Dane
GEORGE MURPHY
THOMAS MITCHELL
LLOYD NOLAN
Today
CAPITOL
A FAMOUS PLAYERS THEATRE
EXTRA. Color Cartoon
"LONESOME MOUSE"
Latest Canadian News
SPEED the VICTORY
5th VICTORY LOAN

Farmers Rap Regulations On Maple Syrup

TORONTO, Oct. 25.—Possibility many farmers will go out of the maple syrup business next year "because of Government interference" was forecast at the week-end by producers who claimed ration coupon checking was "too much bother" and facilities for bottling small quantities of syrup were not available.

James E. Featherstone of United Co-operative Farmers, said most syrup was sold on the black market last year and will be again unless Wartime Prices Board regulations are amended.

According to producers the most troublesome regulation is that which requires syrup to be sold in 12-fluid-ounce containers. One-gallon cans, they claim, are the only profitable containers. "Last year we handled 400 gallons of syrup," Mr. Featherstone said. "This year we received only 12 or 13 gallons. Farmers who regularly in the past had sent us their syrup said consumers drove out to their farms and bought it direct from them, evading price and other regulations."

So far as 12-ounce bottles are concerned, he said, "the producer simply will not do it."

Maple syrup is not an industry—it is a sideline for some farmers, according to Walter Akitt, Flesherton. "They haven't the facilities to sell in small containers, and to sell through wholesalers and retailers will make it definitely unprofitable."

"Until present regulations are revised I shall have to let my equipment remain dormant," said Walter Ratcliffe, Ringwood.

"The acute farm help shortage is not so big a handicap as Government interference," declared W. J. Bryans, who has supplied Owen Sound customers for years with syrup. Since sale of honey was brought under Government supervision the price has increased almost 50 per cent. and "the same situation will apply in the sale of maple syrup," he said.

FLITE PAINT
For speed and endurance, washable. 8 pastel shades
5-lb. package, $1.15
Harold Coleman
336 George Phone 9922
(Opposite Tamblyn's)
Rear Entrance on Market

GENTLEMEN'S GOLD SIGNET RINGS
6.50 Up
BERT AUSTIN
Watchmaker and Jeweler
196 Charlotte St.

Sale of Skirts
Hundreds to choose from. Choice of material, colors and style 2.98
UPTOWN SILK SHOP
404 George St. N. Phone 3619

CLEARANCE OF BETTER GRADE CHESTERFIELDS
1/3 OFF
W. E. FRANKS
FURNITURE

BEST for BABIES!
Mothers! Use world-known medicinal Cuticura for soothing and clearing up baby's skin and scalp irritations.
CUTICURA
SOAP. TALCUM. OINTMENT

MORE ABOUT—
Allies Start
Continued from Page 1

of Yugoslavia, were not forthcoming immediately but the German broadcasts gave every indication the attack was a big surprise and was carried out in force.

It came at the moment when a major new development was being unfolded in Britain for the two-direction attack against Germany—the installation of British bases of squadrons of fighters equipped with extra fuel tanks to give them a range of 1,100 miles.

300 Bombers.

In the Berlin broadcast, the German News Agency D.N.B. declared 300 heavy bombers escorted by 200 fighters attacked unspecified towns in Germany and Austria, explaining that targets in the Austrian provnice of Styria were among the objectives and that at one place "major damage was caused."

If true, this would constitute the first time an air blow has been struck at the Reich itself from the south by planes based in Italy.

The German Agency described the attack force as "large formations of four-engined bombers and added;

"Bombs were dropped over a fairly large area between Vienna and the northern approaches to the Alps."

The last big raid on the Vienna area was the attack on the aircraft factory at Wiener Neustadt October 1 by Americon bomebrs based in North Africa.

Hungary Blasted.

A Budapest dispatch by way of Stockholm said bombs, incendiaries and leaflets were dropped in southwestern Hungary in the first bombing of that country.

Another Budapest report suggested yesterday's operation was a shuttle raid, with the bombers coming from newly-captured airfields at Foggia and flying on to bases in England after the attack.

United States medium bombers blasted three airfields yesterday within a 60-mile radium of Paris and returned without loss.

They were escorted for the first time by powerful long range American fighters and R.A.F. and R.C.A.F. Spitfires. The bombers were credited with downing three enemy planes and the Spitfires seven. One R.C.A.F. Spitfire was lost.

However, on the credit side of the ledger the Canadian fighters had five Nazi fighters and a reconnaissance aircraft destroyed, a number damaged and five locomotives shot up.

It was announced that a few enemy aircraft again returned to Britain last night, dropping bombs over the eastern coastal area. Damage was reported slight.

—BUY VICTORY BONDS—

Fight Again

NEW YORK, Oct. 25 — (CP).—The Soviet-sponsored Union of Polish Patriots said in a Moscow broadcast that the Polish Kosciusko division went into action against the Germans on the Russion front, October 12 and that "even slips of girls went into battle with hearts of heroes."

Jolliffe Says Drew Stalling On Reform Plan

OTTAWA, Oct. 25 — (CP). —E. B. Jolliffe, C.C.F. Ontario Provincial Leader, said in an address Saturday that Ontario now has a coalition of Liberals and Progressive Conservatives "in all but name."

Warning that a Federal general election and a new Ontario Provincial election may be called at any time, Mr. Joliffe said the association of the two older parties was "a coalition in disguise, an illicit union without either legal blessing or public recognition."

Mr. Jolliffe was guest of honor at a banquet arranged by the Ottawa C.C.F. Club.

M. J. Coldwell, C.C.F. Leader, attended and said the C.C.F. had become the logical political instrument in the evolution of Canadian democracy. The C.C.F. was making great progress and "before long we shall be called upon to form the Governments of several of our Provinces and of Canada itself."

Mr. Jolliffe said the Progressive Conservatives, who elected the largest group of members in the Ontario Provincial election in August had appealed to the people on a 22-point platform. They had been in office almost 10 weeks and not one of the 22 points had been implemented.

The Legislature still was being treated "in the same casual and negligent fashion" as when Mitchell Hepburn was the Premier, and Lt.-Col. George Drew, the present Premier, was the Leader of the Opposition.

Mr. Jolliffe charged that the Drew Government was "merely stalling" over the establishment of an Ontario Labor Relations Committee and the creation of advanced labor laws "in the hope that the Dominion Government will make up its mind what to do about labor legislation—and that, as everybody knows, might take years."

Says House Ignored

"Instead of consulting the House at an early session, the Premier and his minority Government prefer to rely on secret committees and Orders-in-Council," said Mr. Jolliffe.

Apart from the farm group, committees set up by the Provincial Government to study various questions were "thoroughly undemocratic, hand-picked little groups of Drew's advisers meeting in secret," he continued.

" . . . We believe that some of the 22 points can be implemented and should be implemented at once."

The Progressive Conservatives had manoeuvred to obtain the support of Liberals.

"Two or three years ago the Tories were rending the air with lamentations about partisan government and their pleas for coalition, although the Liberals had a large majority at Ottawa and nobody took the Conservative Opposition seriously," said Mr. Jolliffe.

"However, when the same Tories were offered office in Ontario they took it, deliberately choosing to be a minority Government."

The Liberals had let it be known they would support the Progressive Conservatives in the Ontario House, and a Liberal continued as chairman of the Liquor Control Board and a Liberal would be Speaker of the House. Certain Liberals continued to dispense "the patronage without which the old party machines cannot function."

Sees Early Election

Another Provincial election and a Federal election might be called at any time.

Mr. Jolliffe said that under the arrangements for members of the services to vote in the Provincial election, 200,000 had in effect not been allowed to vote. He said he warned other politicians, including Prime Minister Mackenzie King, to beware of any such procedure in the future which would deny their rights to those serving overseas.

In the Legislature, the C.C.F. would support measures brought forward by the Government and considered for the good of the people, and, as the Opposition, would not oppose simply for the sake of opposing. But the C.C.F. would not fear to challenge the Government if it failed to keep its promises or take the proper steps toward meeting war and postwar problems.

A. R. Mosher, president of the Canadian Congress of Labor, said the congress had recommended its unions affiliate with the C.C.F.

"We propose we shall get inside and behind the C.C.F. and make it a success," he said.

Centenarian Dies At Havelock

MRS. ANDREW QUACKENBUSH

Oldest Woman In Eastern Ontario Mrs. Andrew Quackenbush Dies

HAVELOCK, Oct. 25. — There passed away in Belmont township, on Saturday morning, Mrs. Aleda Quackenbush, relict of the late Andrew Quackenbush, in her 103rd year, and she is thought to be the oldest citizen in Eastern Ontario.

Born June 6, 1841, in Murray township, she was the daughter of the late Andrew and Martha Vanvolkenburg. She received er public school education in Murray township, but farm work was no easy task in those olden days, and she was trained to household duties inher early 'teens. She was an expert at sewing and knitting, and in 1941, when she had passed her 100th birthday, she won the prize for being the oldest knitter in the Toronto Star Weekly contest. Lately, her eyesight has been failing to such an extent that she had to give up knitting and sewing for the Red Cross, but was able to do her own requirements.

Deceased has lived under five sovereigns, and could remember the U.S. civil war, and has worked in the South African War, the 1st Great War and the present war.

Left to mourn her is one son, Ernest, with whom she resides in Belmont, and one daughter (Florence) Mrs. Mert Clarke, Belmont, and three stepsons, Marquis, William and Samuel, all of Belmont. She was a member of the United church, and formerly the Methodist church. Her funeral service will be held on Monday afternoon from the family residence, conducted by Rev. J. W. Wilkinson, with interment in Seymour township.

Pallbearers are Messrs. Fred McMillan, James Toms, Frank Varty, James McMillan, George Varty and Bert Symes.

MORE ABOUT—
Eighth Army
(Continued from Page 1)

Bernard Montgomery's men poured into an enlarged bridgehead across the Trigo River to attack German positions beyond.

On the 5th Army front heavy German counter-attacks flared east from Sparanise toward Pignatore and Maggiora. Allied troops smashed back four Nazi assaults in 24 hours.

The 5th Army advance in a mountainous area overlooking the coast constituted a severe threat to the entire German position and if continued would seriously endanger the enemy's Massico Ridge line.

Sparanise, captured by the 5th Army, is about seven miles north of the Volturno near the centre of the 5th Army line, and four miles due west of Pignatoro, in Allied hands for several days.

The advances of the 8th Army posed an increasing threat to the inland road junction town of Isernia and eventually the rear of the German Massico ridge line.

The 5th Army beat off four heavy counter-attacks, headquarters said.

Tirana in Albania and targets in Southern Austria were raided by heavy bombers, the bulletin said.

The railyards and aircraft factory at Pistoia near Florence were bombed last night, and other communications line at Formia on the west coast and nearby Minturno were blasted again.

In turn the Germans struck again at Naples, now being converted into an Allied supply port, and 15 Nazi supply planes were shot down yesterday, mostly in sky tangles over Italy. Three of them were bombers which attempted to raid Naples.

—BUY VICTORY BONDS—

Cheese Monument

PERTH, Oct. 25 — (CP). —Hon. J. G. Gardiner, Federal Minister of Agriculture, and Highways Minister Doucett of Ontario officiated Saturday at unveiling of a monument near the Canadian Pacific station here, marking 50th anniversary of the manufacture of the world's largest cheese. Produced in 1892, the record cheese weighed 22,000 pounds and required 207,2000 pounds of Lanark County milk.

MORE ABOUT—
Chetniks Fight
Continued from Page 1

from Cairo quoted reports to the Yugoslav Government as saying the whole estuary of Kotor, Adriatic port 130 miles south of Split and one of the best natural harbors in all Yugoslavia, was in the hands of Mihailovic's forces.

The 2,000 Nazi prisoners, largest bag of the campaign, were said to have been captured in the towns of Sanskimost on the Sana River, where 8[illegible] were taken, and at Korarac, where 1,100 surrendered. These successes by Bosnian forces left the important rail town of Prijedor encircled.

Today's communique announced the capture of Ivanic in the Zagorje district around Zagreb, capital of Croatia, and told of continued fighting in Slovenia.

As sporadic clashes flamed in other parts of Yugoslavia, the Morocca radio said that Field Marshal Erwin Rommel had asked for three more divisions, about 45,000 men, to crush Balkan opposition.

MORE ABOUT—
Tankers Collide
Continued from Page 1

ward magazines and gun turrets were exploding. I knew the aft magazines would go any minute. I jumped into the sea off the fantail."

The flaming hulls floated slowly northward in the Gulf Stream. The empty, less seriously damaged tanker ran aground. Salvage crews floated the vessel and towed it to port, with the dead still aboard. The navy said it will be repaired.

The laden tanker drifted almost 20 miles, burning so fiercely that it could not be approached. It struck bottom almost atop the hull of a freighter sunk by enemy submarines in 1942.

The masters of both ships, and all except one of the navy commissioned officers assigned to the gun crews, were lost, the navy reported.

—BUY VICTORY BONDS—

WARTIME RESTRICTIONS

Britain now is without white bread, ice cream, bananas and lemons. There is no imported fruit at all except a few oranges for children.

Fall Hats Now On Display
Latest Styles. Latest Shades
MRS. J. WILSON
MILLINERY
372 George St.

Aussies Stall Japanese At Finschhafen

ALLIED HEADQUARTERS IN THE SOUTHWEST PACIFIC, Oct. 25—(AP)—Japanese forces which for a week struggled to break through Australians lines to reach the New Guinea coast near Finschhafen have been whittled down and thrust back into the jungle-matted hills, it was announced today.

Allied bombers and fighters and hardened Australian jungle troops crushed the enemy's efforts with co-ordinated blows.

Four Japanese attacks were repulsed Saturday. Australians hurled back the attackers with heavy losses and kept their hold on Katika village, which has changed hands four times this month.

The communique said the Japanese apparently had hoped to open a route to the sea either to escape or to receive supplies.

In the air, too, the Allies remained dominant. Bombers and fighters last Friday and Saturday destroyed at least 26 enemy planes, sank two 1,000-ton ships, scored three direct bomb hits on a large ship resembling an aircraft carrier, and destroyed or damaged two other ships and 16 barges. Five Allied planes were missing.

Twenty grounded planes were destroyed by medium bombers in raids on the Dagua and But airdromes near Wewak, strong enemy base on the New Guinea coast 350 miles northwest of Finschhafen. Three of 28 intercepting fighters were shot down.

A lone heavy bomber on reconnaissance Saturday chose a large carrier-like craft for its target and dropped three bombs amidships. The ship was aflame when last sighted.

For your Suit, Topcoat or Overcoat visit our men's clothing department on the 2nd Floor.
M. S. ZACKS & SON
424 George St. Phone 7573

Bargains in Used Clothing and Re-Built Army Shoes. Better come early.
RUSKIN & CO.
AYLMER STREET (OFF CHARLOTTE)

Good appearance is easy to achieve! Bring your clothes to Dependable Cleaners for regular, thorough cleanings.
Dependable Cleaners
219 Hunter W. Phone 5631

GLOVES
Heather, fabric and kid gloves hand sewn, in a wide variety of shades. A glove for any costume.
Dickson's Dry Goods
395 GEORGE ST.

ACTS 2 WAYS
TO RELIEVE MISERIES OF
BRONCHITIS
Now get real relief from coughs, soreness and congestion of bronchitis—this double-action way that actually
WORKS 2 WAYS AT ONCE
PENETRATES deep into bronchial tubes with soothing medicinal vapors.
STIMULATES chest and back surfaces like a warming poultice.
KEEPS WORKING FOR HOURS
To get all the benefits of this combined PENETRATING-STIMULATING action, just rub throat, chest, and back with Vicks VapoRub at bedtime. Instantly VapoRub goes to work—2 ways at once as shown above—to ease bronchitis coughing, loosen congestion, relieve muscular soreness, and speed restful, comforting sleep. Often by morning most of the misery is gone. Get relief from bronchitis distress tonight with double-action, time-tested Vicks VapoRub... Try it!
VICKS VAPORUB

SPEED THE VICTORY
SAVE NOW—
BUY BETTER
-AFTER THE WAR

THE PURCHASE OF VICTORY BONDS
AND WAR SAVINGS CERTIFICATES
HELPS STAVE OFF INFLATION NOW
—AND A SLUMP LATER
CONTRIBUTED IN SUPPORT OF THE FIFTH VICTORY LOAN CAMPAIGN BY
ALUMINUM COMPANY OF CANADA, LIMITED
MONTREAL

MAIN STREET TOPICS

JUDGMENT DEFERRED

Stating that he had not had time to fully consider the case, Magistrate O. A. Langley, K.C., announced in police court this morning that he would defer judgment for one week in the charge against John Drummond, taxi owner, of operating a taxi at the radius of more than 15 miles from Peterborough. Evidence was heard in the case a week ago.

FINED FOR ASSAULT

Charles Ward entered a plea of guilty in police court this morning to a charge of assaulting W. J. Bolton and was fined $10 and $1.75 costs by Magistrate O. A. Langley, K.C. Ward was defended by T. J. Carley, K.C., while John A. Bradshaw appeared for the complainant.

PLEADS GUILTY

Facing two charges of having obtained $10 under false pretences from S. Goldstone and the Meyers Studio, Mark Rappaport, of Toronto, pleaded guilty when arraigned in police court this morning and was remanded at the request of the crown until Tuesday morning. Rappaport, who was arrested in Toronto, had his left arm in a sling, and stated that it had been broken recently and was giving him considerable pain. Magistrate Langley said that the jail physician would look after it.

NOW IN ENGLAND

Sgt. Pilot Clifford McKinstry, son of Mrs. Elizabeth McKinstry and the late Mr. McKinstry of Peterborough, cabled his family of his arrival overseas. His wife is living in Montreal. Prior to enlisting, he worked at the C.G.E.

QUEER SENSE OF HUMOR

There is some one in Peterborough with a queer sense of humor. Early Sunday evening this individual tossed a door knob through the window of a house on Aylmer street. Attached to the knob was a note reading, "Your window has been broken."

IT'S FAME SPREADS

Displayed in a prominent position in Saturday's Windsor Star is a four-column photograph of the Lift Locks, inserted with the following tribute: "Peterborough Lift Locks Ontario Beauty Spot." The picture, taken on a clear summer day, was probably the work of a staff photogropher on his holiday.

ARRIVES OVERSEAS.

LAC. Arthur Collison, formerly organist at Murray St. Baptist church, has arrived overseas, according to word received over the week-end. He is serving with the R.C.A.F. in the capacity of a hospital attendant and is also doing some X-ray work.

The Peterborough Examiner

VOL. LXXXVIII, No. 96 — PETERBOROUGH, MONDAY, OCTOBER 25, 1943

46 PER CENT OF OBJECTIVE RAISED

Peterborough Unit Subscribes To Fifth Victory Loan $2,118,100 During First Week

Peterborough's subscription for the first week of the Fifth Victory Loan campaign was $2,118,100 or 46.05% of the objective of $4,600,000 for the city and county.

The required percentage for the first week was just one-third of the total or 33.32 per cent.

City and county began the second week of this war financing drive from the splendid position of being almost half way to the allotted peak three days ahead of schedule.

The big accelerating factor at the week-end was the report of Special Names Committee of which Robert Abbott of Canadian Raybestos Company is the chairman.

They had piled up their total to $1,100,000, for the week or 74% of their allotment of $1,500,000, a contribution to the city-county effort which chiefly accounted for the long stride reflected in the total percentage from 27.18 Friday evening to 46.05 per cent Saturday night.

Smith In Lead Again

Smith township returned to the county leadership with 46.17 slightly better than the average percentage for the city and county. After a temporary stretch of pace-setting North Monaghan was holding second place in the rural standing, but Asphodel was close behind the city's northern neighbor.

By the way, Asphodel probably showed the most improvement of the entire communities in the city and county as they pushed their percentage from 10.92 on Friday to 33.16 on Saturday. They came from far back in a couple of days to register on the expected percentage of subscriptions as the first week closed.

Other percentages are: Havelock, 28.42; Ennismore, 27.5; city of Peterborough, general, 26 per cent; total rural general canvass, 23.95.

Close To The Top

The Peterborough employees canvass hit the 48.57 per cent. level Saturday night, and there have been strong rumors that this industrial sector of the campaign is mighty close to their objective. News from some of the factories has been exceedingly bright, but it has also been in the nature of progress reports.

For example, it was known on Saturday that the subscription list at Quaker Oats stood at 110 per cent. of their objective with 98 per cent. of the employees signing up for Victory Bonds.

J. J. Turner and Sons was 128 per cent.; Peterborough Canoe Company, 143 per cent.; Canadian Sealright Company, 113 per cent.; Western Clock Company, 107 per cent., and so on, but if they were not quite ready for announcement and, also addition to the grand county total, the ultimate reports from these quarters will be exceedingly acceptable when it does arrive.

Bill Reid Happy

The work along the industrial front is highly pleasing to Bill Reid, who has the assignment of promoting and generally aiding the payroll savings plan along to big things.

Mr. Reid may be inclined to object to mentioning him in this campaign because he contends that whatever he is able to do is not so important as the co-operation of the shop leaders and committees; that leadership and the common sense of Peterborough men and women in knowing a gilt-edged investment when it is offered to them. Mr. Reid quietly said the other day that all these subscribers will know the final satisfaction of saving to win the war when they eventually cash their bonds for things they need.

Last spring Mr. Reid was also helping the Peterborough campaign, and by this time he has quite a long list of local friends. In the spring drive he seemed uneasy all the way through, dubious about the total and anxious for returns as they came in from the factories. It was an ultimately successful campaign, but nothing like this one (as far as it has gone).

They hardly need a barometer at the Customs House. All the committee has to do is to order Bill Reid to the corner, and leave the registration to the candle power of the gleam and lustre in his eyes.

Intimations, and again these are not from headquarters, have been suggesting that the payroll savings section of the campaign may be wound up before this week closes, and that for the rest of the way it will be only a matter of taking subscriptions from those who decided they could stand another bond or two.

This week may continue the good report that reached its cheery high note Saturday night.

BUY VICTORY BONDS

Winners Of Rural Schools Slogan Contest

Winners of the Fifth Victory Loan slogan contest conducted among the rural schools of Peterborough county were presented with their awards on Saturday. The contest was made possible by Gordon K. Fraser, M.P., who donated the prizes. From LEFT to RIGHT, they are Arthur Menzies of Havelock; Anna Mather, Mather's Corners; Mr. Fraser; Gladys McQuigge, Cordova Mines, and Eugene Payne of Lakefield. (Parks' Studio Photo.)

Sealright Goes Over Top With 151 Percent

Employees of Canadian Sealright Company have concluded their shop response to the Fifth Victory Loan with total subscription of $4,250, or 151 per cent of their objective.

The allotment for Sealright staff was $2,800, and every one of the thirty-five subscribers has bought a new Victory Bond.

Sam Whitehouse, manager of the company, directed the plant organization for the canvass, but the actual work was carried out by Mrs. W. Buchan and Frank Ronco with results that indicate a thorough job as indicated by 100 per cent participation in the Loan by the staff for 151 per cent of their allotment.

Group Payroll

Turning from the employees savings division to the group payroll further substantial accomplishment in the Peterborough campaign was reported from headquarters this morning as follows:—

Sun Life Assurance Company: 150% of their objective with all the staff participating.

Empress Hotel: 141% of their objective.

Loblaw Groceteria: 118% of objective and 100% of staff investing.

Dewart Milling Company: 100% across the board, that is in objective and number of Bond buyers.

Cherney Brothers: 100% buying and have 100% of their objective.

Barrie's Limited: 118 per cent of their objective with all members of the staff lending.

Louis Cafe, Charlotte street: 100% buying and have 100% of objective.

News Cafe, Charlotte and Bethune street, 105% of their objective.

222% of Objective

Outstanding in the group payroll section was investment by the staff of Central Ontario Credit Exchange, Bridgeway Building, Charlotte street.

Their total was 222% of their objective, with everybody participating in the Loan.

War—25 Years Ago

(By The Canadian Press)

OCT. 25, 1918—Canadian 3rd and 4th divisions established themselves along the Scheldt Canal with Valenciennes at the junction of the Scheldt and Rhonelle rivers their next immediate objective. King Boris succeeded to Bulgarian throne.

CAMPBELLFORD

Rfmn. Bill Hay Alive In Japan

CAMPBELLFORD, Oct. 25. —(ENS).— Mr. and Mrs. Roy Hay, Front street, last week received the first message they have had from their son, Rfmn. C. Bill Hay, since he was made a prisoner of war by the Japanese following the fall of Hong Kong in December, 1941.

In the typewritten message which came from the Fukuoka Prison Camp, he tells his parents that he

BILL HAY

is alive and well. "I received your letter and was sure glad to hear from you. Remind Doug and Helen, (a brother and sister) of me when you write them. Say hello to all the boys and friends in Campbellford."

Two brothers, Pte. Ernest Hay and Pte. Raymond Hay are with the Hastings & Prince Edward Regiment in Italy. His father saw service in World War 1 as a trooper with the Canadian Mounted Rifles.

CAMPBELLFORD

Former Resident Given Afghan

CAMPBELLFORD, Oct. 25. —(ENS).—Red Cross officials here have long known the work they were turning out was being sent to many parts of the world, but they regard the latest communication received concerning an afghan, forwarded by the local branch, as a particularly happy coincidence.

According to information received by the secretary, Nurse Margaret Henderson had become ill while on duty at a Naval hospital in Scotland. She was later sent to a Nurse's Rest Home outside the city of London. It was while there that she was given an afghan to use on which was a tag bearing the stamp of the Campbellford and Seymour Red Cross Society.

Nurse Henderson, a daughter of Mr. and Mrs. Alex Henderson, of Toronto, was born in this town and lived here till she was four years of age. Later she trained at the Toronto General Hospital and enlisted as a Naval Nurse early in the war.

In her letter, which was addressed to the secretary, Miss Lillian Benor, Miss Henderson enclosed a picture of herself, taken on the lawn of the rest home, covered with the afghan. She suggests that some local member of the Society 'may recognize her handiwork.'

BUY VICTORY BONDS

Give Russia $25,000

TORONTO, Oct. 25 —(CP)—The Ukrainian Canadian Association last night presented to Ivan Volenko, representative of the Soviet legation in Ottawa, a cheque for $25,000 for reconstruction of a hospital at Kiev and medical supplies for Soviet troops. The presentation was made at a concert in Massey Hall.

BUY VICTORY BONDS

FIRE REPORT

Only a small fire of burning leaves at 230 Dublin street at noon Saturday marked an otherwise quiet week-end for the Fire Department.

Victory Workers Repeat Aid For War Victims

As a general thing, most groups gathered together in welfare work feel they are giving a good service by meeting regularly once a week, so it aroused a bit more interest on enquiry to find that the group known as "The Victory Workers" meet regularly twice a week to work on behalf of various objectives, all of which are directed at helping to hasten the day of victory.

This group of which Mrs. Bruce L. Fowler is president, and Mrs. S. S. Simpson is treasurer, chose a good name and by giving up two afternoons each week, live more fully up to their name, for it must be recognized that in all work pertaining to the war effort, the harder one works, the sooner the objective will be realized.

This group, which is composed of only twelve to fifteen active workers, have on a previous occasion given assistance to the Peterborough and District British War Victims' Fund, and today another donation of $10.00 is listed in their name, to make the second time the fund has been one of the war assists to benefit from their work, among the many who have profited from its endeavors.

A Londoner Helps

For the past eight nights, the city of London has heard the wailing of the sirens which announce that the enemy is in the vicinity to attack from the air, so it would seem most appropriate that one of its former residents should come forward with a nice personal donation of $10.00 to give the people of the old home a helping hand.

This is listed under the name of "A former resident of London" and the writer could hardly fail to admire the spirit of this donor, who had saved up this money in order to give them a helping hand for the Christmas season.

Letter of Thanks

Speaking of Christmas, now would seem an appropriate time to remind everyone of just how the special donations for Christmas were appreciated last year, and this is best done by quoting from original letters received in response to the help it gave them at that time.

Beryl Smith, a young girl attending St. Mary's (R.C.) School, located on St. Alphonsus Road, in Clapham S.W. 4, London, wrote to the Mayor of Wandsworth through whom some of the money sent was administered, in these words, "Your Worship, the children of St. Mary's School wish to thank you, and our Canadian friends for the delightful party we were able to have yesterday.

We had cakes, and paste sandwiches, Tizer and lemonade, and after the party we had spotlight prizes and the singing of carols. We all had a very enjoyable time. Please thank the people of Canada for us, and we hope they all had a happy Christmas."

The special fare mentioned for this party is an ordinary every day occurrence to the people of this country, itself something that all parents living here must be thankful for, all of which could surely find expression in further help to them this Christmas so that they may know some of the joy that this season usually brings to all children in the name of Him whose Birth is thus celebrated.

Previously acknowledged	$64,014.12
The Victory Workers, per Mrs. Ann Fowler and Mrs. S. S. Simpson	10.00
A former resident of London	10.00
Total to date	$64,034.12

BUY VICTORY BONDS

Lakefield Man Wins His Appeal

Marvin Armstrong of Lakefield, who was convicted July 29 by Magistrate O. A. Langley on a charge of being intoxicated while in charge of an automobile and sentenced to seven days' imprisonment, was acquitted on appeal today before Judge S. L. Smoke in County Court.

Armstrong's car was found on the C.P.R. tracks on the Provincial Highway south of Springville just prior to the approach of the midnight train. Judge Smoke found today that the defendant had been intoxicated to such a degree as to render him incapable of having control of the car, and that he could not start it, drive it or give directions.

G. N. Gordon, K.C., appealed for Armstrong, and V. J. McElderry, K.C., handled the case for the Crown. Provincial Constables McClure and Murphy, and James Dutton, Jr., who discovered the car and pushed it off the tracks, gave evidence in the case at the police court hearing.

BUY VICTORY BONDS

Apples Expensive

ST. THOMAS, Oct. 25 (CP)—Britons are looking forward to the prospect of eating Canadian apples this winter, according to a letter received from the Old Country by William Dufty, grading and packing foreman for Elgin Growers Co-operative. The writer says cooking apples over there retail at roughly 15 cents a pound, eating apples at a shilling.

Robert Whaling Dies In Action

The death of a sailor whose parents lived in Peterborough a quarter century ago was revealed today when a letter and a clipping from the Erie, Pennsylvania Daily Times were sent the Examiner by the father of the boy. He was Robert G. Whaling, 22, son of Mr. and Mrs. Emmett R. Whaling, 1114 E. 4th Street, Erie, and he was reported killed in action in the South Pacific while serving with the U.S. Navy.

In the letter which accompanied the clipping relating the loss of his son, Mr. Whaling said that he and his wife lived in Peterborough a quarter century ago and that they had many friends here in the city. "I was connected with the Canadian General Electric Company," Mr. Whaling said, "and my wife, formerly Josephine Clancy, was born and educated in Peterborough."

Enlisting in June, 1942, Robert Whaling had seen action in the Atlantic and Caribbean Seas and in Africa, and had been in the South Pacific since last January. He was serving on a destroyer when he met his death "in performance of his duty and in the service of his country."

Passenger Is Hurled Through Windshield

Thrown against the windshield of the car in which she was riding in an accident early Sunday morning in which four automobiles were involved, Gladys Masters, 183 Edinburgh street, sustained a cut on the right knee that required twelve stitches to close and a gash over the eye that also had to be stitched.

According to the police report Stanley McBride, driving south on Aylmer street, slowed up to park his car on the west side of the street, just south of Rink street. Another south-bound car driven by John O'Toole, 826 Water street, following behind, also slowed down, and a third car driven by Harvey Staunton, 760 Stewart street, collided with the rear of O'Toole's machine. After the crash the Staunton automoblie came into contact with a parked car owned by Jack Thompson, Y.M.C.A.

Gladys Masters, a passenger in Staunton's car, was tossed against the windshield in the crash. She was taken into a nearby house and then removed to Nicholls Hospital where her injuries were treated.

Staunton's machine suffered the most, the right front fender, windshield, front bumper and left door being damaged.

The left rear fender of O'Toole's car and the front left fender of Thompson's vehicle were damaged.

Victory Loan Sidelights

Rufus Payne of Alex Sollitt's Victory Loan team in the city general canvass mentioned this morning the keenness of a young bond subscriber Norman Cranley, 634 Ross street, Ashburnham.

Norman is only 13 and a student at the Collegiate Institute and Vocational School. After school hours he works at a grocery store, and from his earnings he pays board at home, helps the family and had saved up enough money for a considerable down payment on a $50 bond.

Mr. Payne said he was impressed by the boy's thorough knowledge of Victory Bonds, their meaning and the manner of subscribing.

On CHEX at 6.10

Fred F. Potter, manager of the Bank of Toronto, is the speaker on the Banker's Broadcast at 6.10 this evening for the Victory Loan: H. G. Fitzgerald, manager of the Bank of Nova Scotia, was the speaker Saturday evening.

Gordon Monkman's team is leading in the city general canvass with 50.90%.

Dr. C. M. Scott, chairman of the Board of Education, will be guest speaker on the School Quiz feature of the Loan over CHEX at 8:30 o'clock tonight. This program is for city pupils.

Bob Everett requested today a correction in the story that he had sold his car and used the funds for Victory Bonds. "I don't own a car," Mr. Everett said, "and the story referred to a subscriber whom I mentioned at headquarters. I suppose that is how the mistake crept in, giving me the credit."

HOW TO GET A LOAN AT NEW REDUCED RATE

Household Finance cuts rate on all loans over $300— No endorsers needed—Convenient monthly instalments.

IF YOU need a loan of $350, $400 or $500, you should learn about Household's new reduced rate—2% per month on loan balances of $300 or less and 1% per month on that part of a balance in excess of $300. This new rate cuts the cost of every loan of more than $300. Our business has steadily grown as more and more families have learned about Household service. The increased business has cut our operating costs. Now we have reduced our rate so that customers may share in these savings.

What to do

You are welcome to apply for a loan of any amount from $20 to $500. Just tell us about your problem and choose a convenient payment plan. You need no endorsers or guarantors. We lend largely on character and earning ability. So if you have a steady job or other source of income, don't hesitate to come to Household. Loans are arranged privately and quickly—in 24 hours or even sooner if necessary. Monthly payments shown in the table include principal and interest. You pay nothing more. We have no hidden charges of any kind. The sooner you repay the less your loan costs.

Cash for most any purpose

You may borrow at Household to clean up old bills, pay your doctor or dentist, make repairs, help a relative—for almost any purpose. If you have a money problem, phone, write or visit Household Finance.

FIND HERE THE CASH LOAN YOU NEED

CHOOSE YOUR MONTHLY PAYMENT HERE

	2 payments	4 payments	6 payments	8 payments	10 payments	12 payments	15 payments
$ 25	$12.88	$ 6.57	$ 4.46	$ 3.41	$ 2.78	$ 2.36	
50	25.75	13.13	8.93	6.83	5.57	4.73	
75	38.63	19.70	13.39	10.24	8.35	7.09	
100	51.50	26.26	17.85	13.65	11.13	9.46	$ 7.78
125	64.38	32.83	22.32	17.06	13.92	11.82	9.73
150	77.26	39.39	26.78	20.48	16.70	14.18	11.67
200	103.01	52.52	35.71	27.30	22.27	18.91	15.57
300	154.51	78.79	53.56	40.95	33.40	28.37	23.35
400	205.51	104.79	71.17	54.39	44.33	37.63	30.94
500	256.51	130.60	88.64	67.68	55.10	46.73	38.36

WE GUARANTEE that these payments will repay loans in full, if payments are made on schedule. The loan will cost less if payments are made ahead of schedule. Payments include Household's charge of 2% per month on loan balances of $300 or less and 1% per month on that part of a balance in excess of $300.

B. E. HENDERSON, PRESIDENT

HOUSEHOLD FINANCE
Corporation of Canada
ESTABLISHED IN CANADA 1928

Canada's largest personal loan company with 23 offices in 19 cities

M. E. Holt, Manager

Second Floor, Lansfield Block, 177 Charlotte St., Opposite Loblaws
PETERBOROUGH, ONT. Phone 5841

YOUR SPINE AND YOUR HEALTH

Every function of the living body is directly and indirectly under the control of the nerve system. Since the nerves radiate to all parts of the body from the spinal cord, they must pass between the bones of the spine to reach their destination.

because of this close relationship to the spine, it is obvious that any derangement or malalignment of vertebrae of the back bone not only throws the entire supporting skeletal system out of order, with resulting stresses and strains on all organs, but it interferes with the normal function of the nervous system

Try the Health Service that combines the best in Physio Therapy plus Chiropractic now

GEORGE T. SHARPE
D.C.-D.D.T.
Chiropractor & Electro Therapist
177 Charlotte. Phone 9010.
Opposite Loblaws.

MASON'S

Tuesday and Wednesday Only

Stewing Lamb 2½ lb 35c

Two Coupons

They will be here for Thursday—

SPECIAL FED GEESE

Extra fine quality from the farm of Mrs. E. S. Deer of Bethany.

The Executive of the Peterboro Branch

OF THE

CANADIAN RED CROSS

Extends An Invitation to the Citizens of Peterborough and District to an

Exhibition of Work

BY ITS VARIOUS DEPARTMENTS

Show Your Interest in the Workings of the Red Cross by a Visit to

159 HUNTER STREET WEST

OPEN AFTERNOONS AND EVENINGS

Tuesday, Oct. 26 to Friday, Oct. 29

OPEN ALL DAY SATURDAY, OCT. 30

Girl Guide Unit To Be Organized

MILLBROOK, Oct. 25—(ENS)—A meeting was held in the library of the Continuation School on Thursday evening with the object in view of forming a local Girl Guide Company, and particularly, as a preliminary step, the organization of a live association including not only the mothers of the girls interested, but also of other women of the town, so the movement may have a good backing. The chair was taken by Miss Honor Gibson, of the Continuation School staff, who was captain of a Guide Company in Port Hope before coming to Millbrook this fall, and the guest speakers included District Commissioner Kathrine Baines, Mrs. Howard Jordan, formerly of Millbrook, and Senior Girl Guide, Doris Ballard, all of Port Hope.

Commissioner Baines stressed particularly the importance of training received in the Guides, and the absolute necessity of having an association "that will hold up the hands of the Guides, and of their Captain. Backed with an active and interested Association, all will be well. I, as Captain at one time of a very fine Guide Company in Port Hope, saw it actually go to pieces because we had no backing to help us in the many times of need which arise in connection with the work." Details of the organization were explained by the visiting Commissioner, and Mrs. T. A. Campbell was chosen as chairman, and Mrs. W. R. Howard, secretary-treasurer.

Meet November 1

A public meeting, to which all the women of the community are cordially invited, will be held in the school library on Monday, November 1, when it is hoped there will be a large attendance showing interest and support, and further organization will be effected.

Mrs. Jordan, who is head of the Brownie Pack, in Port Hope, spoke from the standpoint of a mother, telling of the benefit her own daughter, Natalie, who was born at Millbrook, had received during her Brownie training, and, now, having reached her twelfth year, she automatically is promoted to the Junior Guides. "The whole movement is aimed at developing good citizenship among the girls; there are 70,000 Guides in Canada now, and the movement is organized in 43 countries, having as its objective loyalty to God and the king, and service to others."

Senior Guide Doris Ballard, like the others on the platform, wore her uniform, and looked very smart, the Commissioner pointing out its various details, and the many badges on her right sleeves, Doris enumerated the courses she had completed in order to receive these. work, stenography, home nursing, first aid, housekeeping, gardening, and several others, the Senior Guide explaining, for the benefit of the 30 or more girls who have already signed up as wishing to join the local Company when it is formed under Captain Honor Gibson, what she had to cover in order to win these coveted awards. Twenty names of the women present were enrolled as wishing to join the association, and there is every prospect that Millbrook will shortly have a Girl Guide Company, senior and junior, as a worthwhile community undertaking.

The Commissioner made particular reference to the fact that the village is peculiarly fortunate in having Miss Gibson to act as Captain, her proficiency being well known in Port Hope, her home town, and stating also that she is continuing her studies and going on to rank among the highest leaders in
They included thrift, health, needle-
Girl Guide work in the Dominion.

Explosion Fires Big Gas Works

EASTON, Pa., Oct. 25 — (AP). — Seventy-five thousand persons and more than a score of war plants in Easton and surrounding towns were without fuel for cooking, heating and industrial purposes today, following a Sunday morning explosion and fire that destroyed a large part of the Easton Gas Works.

Saying a "serious health problem" existed, Mayor Joseph Morrison proclaimed an emergency last night and pleaded for all possible speed in restoring service.

The blast took a toll of three lives, injured 19 persons seriously enough to require they be sent to hospital, and caused minor injuries to scores of others.

Mayor Morrison said $500,000 would be a conservative estimate of the damage.

—BUY VICTORY BONDS—

Blood Donors Night Planned In Hastings

HASTINGS, Oct. 25—(ENS). — Mrs. W. Fowlds, secretary of the Hastings Red Cross, has received word from the Blood Donors' Clinic in Peterborough that the date for persons from Hastings and district to go to Peterborough has been set for Friday evening, November 12, at 7.30. A meeting of the Red Cross and council will be held on Wednesday evening, November 10, to make final arrangements for all to get transportation. If there is any person who has not signed a card, and who would like to go, they should get in touch with Mrs. W. Fowlds, secretary of the Red Cross, or any member of the Town Council, not later than Novemhber 10, in order that transportation can be arranged.

Personals.

Mrs. Maud MacDonald of Niagara Falls spent the week-end with Mr. and Mrs. R. Greenley.

Mrs. C. McKelvie of Campbellford spent the week-end with Mr. and Mrs. R. Greenley.

Mrs. Sid Spooner has received word of the arrival of her daughter, Mrs. J. Mouncey, in Calgary, Alberta, where she is going to take up residence with her husband, who is stationed there with the Royal Canadian Air Force.

Mrs. Harry Anderson, Shirley, Bob and Bruce spent Sunday in Havelock the guests of Mr. and Mrs. R. Anderson.

—BUY VICTORY BONDS—

They Won't Fight

NELSON, B.C., Oct. 25 —(CP). —Doukhobors of British Columbia and Saskatchewan have sent a two-man delegation to Ottawa to meet Dominion authorities and to seek exemption from compulsory military service for members of the sect on grounds they are conscientious objectors, a Doukhobor spokesman said last night.

—BUY VICTORY BONDS—

Bowmanville Driver Hits Wigwag Standard

COBOURG. Oct. 25.—(ENS). — Richard Osborne of Bowmanville, collided with a C.P.R. wigwag signal standard at the Kingston crossing just east of here Sunday. He was uninjured but his car was extensively damaged. The signal post was knocked out and the concrete foundation damaged. Provincial Constable Alex MacLeod of Cobourg, investigated.

Lieut. Mollie Entwistle B.E.M.

A hotel fire is blazing one mid-winter night in Ottawa . . . Lance-Corporal Mollie Entwistle, Canadian Women's Army Corps, leads ranks under her command to safety. She's ill with a high fever . . . it makes no difference . . . she returns to the building . . . assists other occupants to safety. Canada's Governor-General pins the British Empire Medal to her tunic . . . the tunic of the same Mollie Entwistle, of Hamilton, who early in the war helped to organize a women's defence corps . . . who is one of the first to enlist in the C.W.A.C. Today, it is Lieutenant Mollie Entwistle . . . C.W.A.C. recruiting officer for Military District No. 2.

Says Mollie: "C.W.A.C.'s are buying Victory Bonds, because, like everyone else, they want to see this war won just as quickly as possible."

Messenger Jill Humphreys

A mobile canteen bumps over the English lanes through the blackest winter Britain ever saw . . . a 16-year-old girl driving. No more going to school abroad for a determined young Canadian . . . working in London's Beaver Club . . . the B.C. Canteen, supervised by her mother . . . an air raid . . . her mother is killed . . . her brother, an R.A.F. flier injured . . . grounded for the duration. Jill Nicola Humphreys, of Victoria . . . heads home to Canada . . . goes through a torpedoing at sea. Today, at 19, she serves aboard H.M.C.S. Bytown, at Ottawa . . . one of that establishment's hardest working messenger "WRENS."

Says Jill: "I think you know how I must feel about Victory Bonds. There are many reasons for buying them . . . mine is a very personal one.

Corp'l Doris Duncan

There is a burst of flame near a gasoline tender being fueled from a flying school's huge tanks. Without hesitation, a girl races into a building that contains thousands of gallons . . . turns off the pump . . . returns quickly to her job as an air-woman equipment assistant. Disastrous explosion averted . . . a grateful Chief of Air Staff commends a pleasant-looking, quiet, young woman for her courage and resourcefulness. Cpl. Doris Duncan is her name . . . an Ottawa girl . . . hers is an Air Force family . . . her father, her brother . . . and her husband, a wireless air gunner.

Says Doris: "When war is over, our Victory Bonds will help us settle back in civilian life. Meantime, we're in uniform, and our dollars are serving Canada too."

Match their valour with your self-denial

These are only three among thousands of Canadian women who are proud to wear the uniform . . . who do the countless, vital tasks behind the front line . . . who add to the temper of Canada's hard-striking forces.

Canadian women on the "home front" have an obligation to back the Victory Loan in the same way that their sisters in uniform are backing our armed forces. Each housewife can buy additional Victory Bonds by even more careful budgeting . . . salary earners by purchasing bonds from accumulated savings and by payroll deductions. Your stake in victory is not less than that of the women in our armed forces . . . and they, too, buy Victory Bonds.

Speed the Victory

BUY VICTORY BONDS

HOW TO BUY . . . Give your order to the Victory Loan salesman who calls on you or place it with any branch bank or trust company. You can also buy Bonds through your employer for cash or on the Payroll Savings Plan. Or send your order to your local Victory Loan Headquarters. Any one of these agencies will be glad to give you every assistance in completing your application. Bonds may be bought in denominations of $50, $100, $500, $1,000 and larger.

Local Headquarters for the County of Peterborough, 287 George Street, N. Phone 9784, 3692

S-24

Masons Observe Burning Temple Mortage

NAPANEE, Oct. 25 — (CP). — A gleaming milestone in Eastern Ontario Masonry was observed with due ceremony on Friday night and witnessed by about 200 Frontenac district Masons at the Napanee Masonic Temple.

Past Grand Master John A. McRae of Kingston officially burned to ashes the note that represented the last financial obligation of Union Lodge No. 9, Napanee, in connection with the purchasing and remodelling of the former St. Andrew's United Church into a Masonic Temple.

The property was purchased by members of Union Lodge three years ago and on October 22, 1941, was dedicated to Masonry by Past Grand Master W. S. Herrington, K.C., himself a member of Union Lodge. M.W. Bro. McRae commended the Masons of Napanee for the enterprise they had shown for completing such a distinguished task in a comparatively short period.

Assisting the Past Grand Master in the ceremony was Lodge Secretary George T. Walters, architect of the building, T. H. Herrington, Financial Custodians W. S. Wilson and H. L. Vanluven, W. S. Herrington scattered the ashes.

The ruling Master W. O. Coates presided for the meeting and during the evening the members observed one minute's silence in memory of the late R.W. Bro. William W. Mills, Grand Senior Warden of the Grand Lodge in the Province of Ontario, who met his untimely death a week previous.

—BUY VICTORY BONDS—

Up To 40 Years

Robert Nashak, 16, is pictured in court in New York as he hears himself sentenced by Judge Liebowitz to a term of from 20 to 40 years in Sing Sing, after having been found guilty of four holdups within 48 hours. The boy has a long record of imprisonment in reform schools.

MOFFAT ELECTRIC RANGES
Featuring Therm-o-matic Synchrochime Control and Famous Moffat Red Spot Element
Free Illustrated Booklet.
Agents:
Miller-Powell Co.
438 GEORGE ST.
Phone 6453

Keep your UNDERWOODS in the Picture

Have them factory rebuilt now—parts are still available

● Only "essential" users can buy new typewriters now, but you can keep your present Underwoods "in the picture" by having them rebuilt with genuine Underwood parts, by Underwood mechanics. Speed and durability restored. Costs little. Get an estimate today.

UNDERWOOD ELLIOTT FISHER LIMITED
Joseph L. Seitz, President
R. T. Pammett, Mgr.
355 George St. 6853

Forty Hours' Devotion Held At Marmora

MARMORA, Oct. 25—(ENS)—The Forty Hours devotions opened at Sacred Heart Church on Sunday at 10 a.m. with High Mass celebrated by Rev. H. J. Farrell. The procession with the Blessed Sacrament was held with exposition until the evening service which consisted of Rosary and benediction and a sermon delivered by Rev. S. Lesage, P.P., Stirling. Also taking part in the devotions were Very Rev. D. Cullinane, P.P., Tweed; Rev. J. V. Meagher, P.P., Stoco; Rev. F. Hyland, P.P., Madoc, and Rev. L. LaMarche, Tweed.

—BUY VICTORY BONDS—

PRECAUTIONARY MEASURES

In certain parts of Europe, up to a century ago, a ring worn on the little finger meant "no marriage for me."

Our funeral home may be used by our clientele without extra cost.

The Greatest Tribute To Comstock Service

COST OF 645 FUNERALS at COMSTOCK FUNERAL SERVICE
PRICE IN EACH CASE IS FOR COMPLETE FUNERAL
53 Funerals Cost $100 or less
196 Funerals Cost $101 to $185
235 Funerals Cost $186 to $235
131 Funerals Cost $236 to $325
30 Funerals Cost over $325
645 THE ABOVE FIGURES ARE FOR ALL FUNERALS DURING A RECENT PERIOD

The greatest tribute to Comstock Funeral Service is found in the fact that families whom we have served in the past, choose us when the need for funeral service arises again.

Comstock
Funeral Service
305 WATER ST. Phone 4633 at any time.

LAKEFIELD

Church Worker Declares Plant Has Poor Morals

LAKEFIELD, Oct. 25 (ENS). — "Morals of people in interior China are much higher than they are in our great Canadian war plant at Ajax," was the startling statement by Miss Letitia Whitworth, Anglican deaconess of Toronto, and formerly of China, in the feature address at the Annual Deanery meeting of the Anglican Women's Association of Peterborough District in St. John the Baptist Church, Lakefield, recently.

"The set up at Ajax," said the speaker, "from a physical point of view, is marvellous but — it is similar to setup in Japan—without God. The government makes no provisions for the spiritual life of of the workers."

Miss Whitworth spoke with feeling and painted a rather dark picture from the religious standpoint after a discouraging 13 months at the plant.

Too Busy For Religion

One manager of a department when asked to aid in establishing a church said his job was production and that was all he was interested in, not the spiritual or moral welfare of his staff. Although Miss Whitworth was given permission to hold meetings in the lounge, she could not get lodgings at the plant and was refused even space for a desk. She had to live in Toronto and go back and forth each day — and in spite of this she stayed 13 months.

Eventually she did get one manager interested and he said he would give her a site for a church if she raised the money to build it. Miss Whitworth raised $1,400 then the man died suddenly and no one else would take any interest.

Now a church has been erected at Ajax, but it does not reach the girls, as it is a good 15 minute walk and it is not the fashion to go to church. The girls are not allowed to have men in their dormitories after 10:30, and are chaperoned by a house mother and two housekeepers in each dormitory, but they can stay out as late as they wish — as a result they all go out."

Communion Service was held in the morning with Canon Robertson as celebrant. Rev. H. F. Freeston of Apsley gave an excellent address.

Dinner was served some two hundred delegates in the Parish Hall by the Lakefield W. A.

Mrs. R. E. Lemon of Norwood, president of the Deanery, presided for the afternoon session.

Mrs. Lemon in reviewing Miss Whitworth's talk said she felt the government was making a big mistake by feeling that they have supplied everything by providing Physical Services. In the army the padre is the only officer who goes without equipment.

Another vital issue at the moment the President said is that landlords will not rent apartments to people with children, and cited the incident of a woman she knew with her husband overseas, and two small children who had been unable to get a flat in Peterborough because she had children.

The Adults of Tomorrow

"Children," said the speaker, "should be regarded as an asset, and people who have the courage to bring up a large family today should be helped in every way. Our adults of to-morrow are today's children."

Mrs. S. White, president of the Lakefield W.A. gave a short address of welcome. Reports were given by the secretaries of the W. A.'s from the following places:

Campbellford, Hastings, Havelock, Lasswade, Norwood, All Saints, Peterborough; St. John's, Peterborough; St. Luke's, Peterborough; Roseneath; St. Mark's, Otonabee; Lakefield, and an especially fine one from Young's Point.

Rev. H. R. Deering of Cobourg showed some colored slides and spoke on the missionary work at Loon Lake in Western Canada. He said the settlers went into the district in 1929 during the drought years. The Indians who reside there are pagan Indians, Cree-speaking and very primitive. Some instructive pictures of the work accomplished by the church were shown.

Rev. Filer Nominated

An offering was taken to refurnish the Staff House at Fort St. George, B.C., by Mrs. F. Crawford and Mrs. S. F. M. Touchburn.

Afternoon tea was then served the delegates in the Parish Hall.

During the afternoon a clerical meeting was held in the rectory and Rev. W. A. Filer of Peterborough was nominated as the Rural Dean of Peterborough District.

Icebound

Mrs. W. A. Heaslop who is among the four persons icebound at Fort Ross in the Arctic. Plans are being made to fly in food and other supplies to the group which report they have a month's supply only.

Girl Pilots Attend 1,000th Plane's Christening

Two of the girls who ferry planes from Fort Erie, Ont., to the United States for the U.S. Army Air Force are pictured ABOVE on the occasion of the christening of "Spirit of the Fleet," 1,000th Cornell trainer to be manufactured there. It was presented in a colorful ceremony to the R.C.A.F. Pictured ABOVE, LEFT to RIGHT, are Grace Clark, Lillian Conner and Capt. A. S. (Speed) Chandler, old-time auto racing champ, who is their instructor.

Junior Officers Attack Brockville

BROCKVILLE, Oct. 25.—(CP).—Non-commissioned instructors in training at the officers' training centre here, landing from assault boats in battle order near a railway tunnel under cover of shell and mortar "fire," put on a realistic demonstration of establishing a bridgehead on enemy-held territory.

As the boats crossed Tunnel Bay to make a landing, explosive charges were set off both in the bay and on the shore. Resistance was met from the "enemy" who had taken up position in a freight shed near where te assault troops landed, but they were soon cleaned out by concentrated rifle and shellfire.

Planes of the R.C.A.F. took part in the manoeuvres.

The demonstration, under command of Lieut. H. Campbell of Belleville, followed a Victory Loan parade of "Red Army" cadets and members of the C.W.A.C.

Other demonstrations were carried out by the Royal Canadian Engineer wing under command of Maj. E. H. Lawrence of Brockville.

—BUY VICTORY BONDS—

FAR FROM HOME

Luton's book drive brought in books which included one from a Toronto library.

Oratory Contest Great Success

MILLBROOK, Oct. 25.—(ENS).—The annual public speaking contest for pupils from the Millbrook and Cavan public schools was held at the local school on Friday afternoon, with a number of the parents in attendance, and Mr. Coulter, chairman of the committee, presiding.

The contestants from the Millbrook and Cavan schools were judged separately, and a division was also made between those from the senior and intermediate rooms of the local school. The judges had a difficult task in arriving at their decisions, manner, enunciation, voice, memory, as well as material all having to be considered, and all being of a high standard.

Anna Stinson, who spoke on General Bernard Mongomery, was awarded first prize for the Millbrook senior contestants, with Kathryn Bigelow, who chose "The Life of General Chiang Kai-Shek," a close second. In the inter-room, Arnold Brackenridge, whose theme was Airplanes, won the highest number of points. For North Cavan, Myrtle Seymour, speaking on "Our Neighbors," had top place, and in South Cavan, Juane Miller, whose choice was "The Life of Madame Chiang Kai-Shek," came first, with Leon Patton second, his subject being: "How to help the war effort."

The judges were Rev. A. L. Sisco, Mrs. W. R. Howard and Miss E. L. Hetherington. The winners go to the county contest which will be at Orono, and the winners there again to the district competition.

Prizes given on Friday were War Savings Stamps, and contestants who took part creditably, though not reaching the status of prize winners, were: Joan Wright, Jessie Dawson, Jerry Deyell, Yvonne Richards, Betty Wright, Vivian Chapman, Margaret Dawson and Billy Smith.

—BUY VICTORY BONDS—

Feed On Treacle

FORT ERIE, Oct. 25 (CP).—Salvage crews yesterday raised the barge Mary M. to the Niagara River surface near here after 64 days of immersion—minus its $35,000 cargo of treacle. The recovery solves a problem for district fishermen, who complain simple lures such as flies, worms and minnows no longer intrigue Niagara fish.

Sectional Rally Held At Westwood

HAVELOCK, Oct. 25 (ENS). — The 16th annual sectional rally for this section of Peterborough Presbyterial was held in the United church at Westwood, for an all-day session, when Miss Ida Mackenzie, Field Secretary of Home Missions for Canada, was the guest speaker.

The vice-president, Mrs. Basil Tucker of Norwood, presided. The devotional exercises were taken by the Havelock W.M.S. with Mrs. George Chiles reading the scripture, Mrs. J. W. Wilkinson leading in prayer and Mrs. James Freeman giving the topic, "Who is thy neighbour."

Miss Mackenzie was connected with the Church of All Nations at Montreal and Hamilton, and is now the Field Secretary of Home Missions across Canada. Choosing for her subject "The eternal stars shine out," she divided her address into three sections of stars, the first star dealing with a new realization of the inner dependence of Nations; the second, a star of Christian unity throughout the world, and the third star, revealing a new sense of the value of the faith to which we belong.

Mrs. Franklin Bannister gave the report of the Whitby School for Leaders and Mrs. J. McKerchar of Lakefield gave a most comprehensive report on the Bay of Quinte Branch meeting held at Oshawa in August.

Mrs. Davis, the literature secretary, had on display all literature and helps available for Mission Band, Circles and Auxiliary work.

At the morning session a vocal duet by Mrs. Rork Ferguson and Mrs. W. Munro of Norwood, "Pilot Me, O Gracious Saviour," and in the afternoon a vocal duet by Mrs. J. E. Glover and Mrs. J. Faux "Doing His Will," were much appreciated.

The Presbyterial president, Mrs. F. W. K. Harris, attended and urged all mission enterprises to show greater enthusiasm in their efforts, especially in the work of the Mission Bands and Young Peoples. Next rally will be held in October, 1944, at Norwood.

—BUY VICTORY BONDS—

Defends Song

LONDON, Oct. 25.—(CP).—Playwright Noel Coward Sunday defended his new song, "Don't Let's Be Beastly to the Germans," as "satire, as vitriolic and bitter as I could make it," aimed at "moralists and sentimentalists."

When service and high quality are demanded our store is the natural shopping place.
A. E. SAUNDERS
13 Monaghan Rd. Phone 3713

COLEMAN BROS.
North of Brock Street
Peterborough's oldest established decorating business.
BENJAMIN MOORE'S PAINTS
SUNWORTHY WALLPAPERS
Pictures and Mirrors, Giftware
Artists' Supplies
447 George St. Phone 4485

SELECT OVERSEAS GIFTS NOW
To be sure delivery for Christmas
ELSIE BENNETT
GIFT SHOP
345 George St.

HARD OF HEARING?
FREE PRIVATE DEMONSTRATION
By New York Laboratory-Trained Expert
TUESDAY, NOV. 2, 1943. HOURS 1 TO 8 P.M.
EMPRESS HOTEL, PETERBORO. PHONE 3521
● Whether you have a mild, medium or severe hearing loss ...whether you use a hearing aid or not...important discoveries make possible the greatest help ever offered to the hard of hearing. Convenient terms. Ask for Acousticon. No Obligation.

BATTERIES FOR ALL MAKES OF HEARING AIDS
New Symphonic ACOUSTICON
HEARING AID BASED ON U.S. GOVERNMENT FINDINGS

CALLING ONTARIO LABOR

you who work in FREE ONTARIO:

can you pay FREEDOM'S PRICE?

● The liberty you now enjoy—the rights and privileges of labor—has been paid for—in blood, sweat, tears and cold, hard cash—through other wars and years long past. The liberty that you and yours expect to know in years to come has its price, too. It is the price of Victory, to be paid in this war, this year, NOW!

Before we can enjoy to the full the prosperity and contentment that is due all workers, we must destroy beyond all hope of resurrection the evil, enslaving thing that has already ruined the trade unions of enemy-occupied lands across the sea and left the workers destitute of all their hard-won rights.

Canada—and you are Canada—is now asking you for a small part of the price of continuing freedom. Not blood or sweat or tears. Not taxes or donations. Just Bonds—Victory Bonds—your surplus cash loaned for a little while to meet the costs of war.

It is not your nature to do things half-heartedly. Go all out for this. Put off for a while every unnecessary expenditure . . . let the less important things wait on Victory. Put your money . . . all you have beyond the necessary expenses of decent living—where it will help your fight for freedom and later return to you in full for extra prosperity in peace.

Speed the Victory
BUY VICTORY BONDS

PERCY R. BENGOUGH, President
J. A. SULLIVAN, Secretary-Treasurer

On behalf of the Executive Council of
The Trades and Labor Congress of Canada

A MESSAGE TO ONTARIO WORKERS

. . . you are protecting the rights of LABOUR, too!

● Every Victory Bond bought by the free workers of Ontario does two all-important jobs. It helps to speed the Victory and it helps safeguard the rights and privileges for which labour has striven so long.

Right now, whatever we as workers may feel about Government policies, about rights and privileges, the one thing that matters most is a speedy Victory over the Axis powers. Those who have trampled into the earth all the hard-won freedom of trade unions in Europe, must themselves be banished from the world forever—and at the earliest moment possible.

To that end—that social justice and security may prevail—Canada now seeks your help. You have not failed before; Canada counts on you today.

The hard-won rights of labour all free workers set such store by, cost lives and toil and money. Huge sums, beyond taxes and beyond compulsory savings, are required to pay the wages of war. To meet this urgent need, Canada once again calls to Canadians to lend their dollars to speed the Victory.

Tremendous forces still oppose our arms on every front. The road that remains to be travelled is both long and hard. Only an overwhelming weight of weapons will free the millions already enslaved and assure a larger and continuing liberty to us and all the workers of the world.

This is more important than any expenditure beyond the needs of decent living . . . more urgent than any spending that can possibly be postponed.

Your money in Victory Bonds will do two things for you. It will help hold your freedom sure . . . and it will come back to you in full for better living after Victory is won. These Bonds are guaranteed by Canada and the people of Canada as to principal and interest. They are readily convertible into cash at any Canadian chartered bank, should immediate funds be required for illness or other urgent necessities. There is no safer method of saving. There is no better buy.

Speed the Victory
Buy VICTORY BONDS

A. R. MOSHER, President
PAT CONROY, Secretary-Treasurer

Canadian Congress of Labour

No need to be puzzled regarding insulation. Simply phone 9032 and we'll advise you.

Scott Lumber Co.
485 REID ST.
Phone 9032

BAKERY TREATS
FOR PARTIES AND SOCIAL FUNCTIONS
—You will be pleased with our bakery treats which will be made to order and delivered just when you want them.
T. H. HOOPER
414 George N.
601 George
327 George

Orange Blossom Diamonds
The diamond of her choice
M. E. Knox
JEWELLER
388 George Phone 7252

Coming Soon!
EATON'S
FUR EXPERT
THURSDAY FRIDAY and SATURDAY
Oct. 28 to 30

Personals and Social News

Mrs. J. W. Cashmore of Victoria, B.C., is visiting her sister, Mrs. H. Kelsey, of 852½ George street.

◇ ◇ ◇

Mrs. S. Luther 57 St. James' street, has returned home after spending a few days in Toronto.

◇ ◇ ◇

Mrs. C. S. Harte-Maxwell was in Toronto for the graduation of her daughter, Hazel in the R.C.A.F. (W.D.)

◇ ◇ ◇

Lance Corporal M. J. Shadgett of Kingston, has been visiting his wife at 350 Aylmer street.

◇ ◇ ◇

Mrs. A. Bert Frizzell, Toronto, was the week-end guest of her cousin, Mrs. E. J. Wagar, Lock street.

◇ ◇ ◇

2nd Lieut. R. W. Hancock, who spent last week with his wife and son, has been posted to Camp Borden for further training.

◇ ◇ ◇

Petty Officer Jack Barnes spent the week-end with his wife and daughter at 327 Simcoe street, before reporting back to his station.

◇ ◇ ◇

Mrs. Ralph McGarrell, Stewart street, returned home over the week-end after visiting her aunt, Mrs. M. P. Shine in Hamilton.

◇ ◇ ◇

Hazel Harte-Maxwell, R.C.A.F., W.D., has completed her course at No. 2, C.T.S., Toronto, and has graduated as an honor student. She is now stationed at Dunnville.

◇ ◇ ◇

Miss Ida Mackenzie, Field Secretary of the Women's Missionary Society Dominion Board, who spoke at several rallies of the Presbyterials last week, was the guest of Mrs. F. W. K. Harris, Rogers street, during her stay in the city.

◇ ◇ ◇

Mr. and Mrs. B. Thomas, Cornwall, announce the engagement of their eldest daughter, Gladys Irene, to Private William Stanley son of Mr. and Mrs. J. Drummond of Peterborough, the wedding to take place in Cornwall on November 6.

◇ ◇ ◇

C.S.M. Watson Butcher, who has been serving overseas with the Stormont, Dundas and Glengarry Highlanders, has been visiting his wife at 583 Walnut street, and is leaving for a posting in Canada.

◇ ◇ ◇

George T. Sharpe has been attending the annual convention of the Associated Chiropractors and Drugless Therapists of Ontario, at the Royal Connaught Hotel, Hamilton.

◇ ◇ ◇

Mr. and Mrs. Harry Saunders, Mr. and Mrs. Walter Saunders, Mr. and Mrs. Brown Saunders, Mr. and Mrs. W. H. Raine, A.C.2 Garry Kemp No. 6 I.T.S, and Mr. and Mrs. Harry Saunders, Jr., all of Toronto were the week-end guests of Mr. and Mrs. Charles Saunders, 9 Dennistoun avenue.

◇ ◇ ◇

The Haggart family of Boates' Corners entertained the members of St. James' Anglican church last week. Mrs. Pooley was in charge of the games played on the lawn, which were followed by a weiner roast. Rev. F. W. Pooley moved a vote of thanks to the Haggarts on behalf of the congregation, for a very pleasant evening.

◇ ◇ ◇

Mr. and Mrs. Ernest Worden of Weston, Mr. and Mrs. John Hockin of Guelph, Colonel and Mrs. S. K. Kemp of Grimsby, Mr. and Mrs. M. S. Mowatt of Lindsay and AC. 2 William Mowatt, of the Guelph Wireless School, were the week-end guests of Mr. and Mrs. Charles, 9 Dennistoun avenue.

Petty Officer 4th class Arthur Jones, H.M.C.S. York, Toronto, spent the week-end with his wife, 565 Douglas avenue.

◇ ◇ ◇

St. Peter's Catholic Women's League, under the convenership of Mrs. P. J. Burke and her committee of men and women, packed and mailed 125 boxes for the boys overseas.

◇ ◇ ◇

St. Paul's Y.P.S.

A most delightful after church gathering was held on Sunday evening by the St. Paul's Presbyterian Church Young People when more than 50 attended. Miss Helen Parkinson rendered in her usual fine manner two solos and the speaker of the evening was G. Wilson Craw, who took as his subject "Young Man, Young Man, What of the Future?" Lunch was served following the program. These after church gatherings are a regular affair and are for all young people of the congregation and visitors who may wish to attend.

◇ ◇ ◇

St. David's At Canteen

The St. David's Society was in charge of the Training Centre Canteen for Sunday, October 24. Mrs. B. Jones was convener for the group, which included Mrs. W. Prindible, Mrs. A. L. Armstrong, Mrs J. Cairns, Mrs. J Henderson, Mrs R. Seal, Mrs G. Reader, Mrs. A. Bartley, Mrs. W. O. Parnell, Mrs. William Davis, Mrs. M. Parry, Mrs. P. Wyllie and Margaret Jones, Kay Armstrong, Beulah Milburn, Anne Cairns, Ailwen Jones and Pauline Blewett. These ladies served in the canteen from ten o'clock in the morning until ten in the evening. For the evenings' entertainment a group of girls came down and joined in community singing. They were: Florie Barry, Joan Pitchford, Ruth Boskill, Fay Dunford, Pearl Thomas, Jewel Scott, Doris Royea, Marguerite Royea, Margaret Goldie, and Betty Goldie: Miss Barbara Nicholls accompanied them on the piano. Mrs. B Jones, Mrs. A. L. Armstrong, and Miss Cairns sang the Welsh National Anthem in the original Welsh tongue, and then repeated it in English, a very unusual and interesting presentation. Coffee and sandwiches were served at the conclusion of the singing, and served to complete a very full and useful day.

◇ ◇ ◇

Hill—Cannon

HAVELOCK, Oct. 25 — (ENS).— Runnymede United Church, Toronto, was attractively decorated with ferns, palms, and tall standards of shell pink mums for the wedding of Georgina Eileen Margaret, daughter of Mrs. James Campbell and the late W. A. Cannon of Cobalt, to William Kenneth, eldest son of Mr. and Mrs. W. W. Hill of Havelock. Rev. D. H. Gallagher officiated, with Clare Taylor at the organ and Mrs. Stanley Handforth as soloist.

Given in marriage by her step-father, the bride wore a floor-length gown of ivory brocaded satin, with sweetheart headdress holding her long heirloom veil, and carrying a bouquet of red roses and bouvardia. She was attended by Mrs. William Turnbull as matron of honor, wearing a long gown of rose-orchid sheer, with Queen Anne headdress, and carrying a shower bouquet of deep yellow roses. The two bridesmaids, Miss Dorothy Campbell and Miss Hazel Pringle, were gowned alike in floor-length gowns of French pink and turquoise blue, with matching headdresses and finger-tip veils, and carried bouquets of American Beauty and Sunset roses.

Little Nancy McAdams of Cobalt was the dainty flower girl, wearing a long frock of cameo blue taffeta, with crown of pearls, and carrying an old-fashioned nosegay of red roses and baby's breath.

Mr. J. O. Hagerman was the groomsman, and the ushers were W. L. McLellan, and William Turnbull.

At the reception at the home of Mr. and Mrs. W. L. McLellan, the bride's mother received, wearing a dusty pink sheer dress, with mink furs, black hat, and corsage of Talisman roses. Mrs. McLellan wore aquamarine taffeta with stonemarten furs, brown hat, and corsage of Premier roses.

The groom's mother also received wearing a queen's blue sheer with black hat and accessories, and a corsage of Killarney roses.

Later the couple left for Montreal and points East, the bride travelling in a nigger brown tailored suit, with brown accessories, and a corsage of Talisman rosebuds.

◇ ◇ ◇

Armstrong—Poulsom

LINDSAY, Oct. 26— (ENS) — A wedding of interest took place at the home of the bride's parents' Lakeview Farm, Fenelon Falls, when Bertha Irene, daughter of Mr. and Mrs. Harry Poulsom became the bride of Russell James Armstrong, son of Mr. James Armstrong and the late Mrs. Armstrong of Burnt River. Rev. M. E. Burch officiated.

Given in marriage by her father, the bride was gowned in white satin with fitted lace bodice, sweetheart neckline and full skirt. Her shoulder length veil was caught by a halo of orange blossoms and she carried a bouquet of sweetheart roses. The young couple were unattended.

◇ ◇ ◇

Torrance—O'Brien

LINDSAY, Oct. 26 —(ENS)— A pretty wedding took place in the rectory of St. Paul's Anglican Church when Gladys Muriel, daughter of Mr. and Mrs. William O'Brien of Lindsay was united in marriage to Charles Ross Torrance son of Mr. and Mrs. Harry Torrance, of Lindsay. Rev. C. D. Cross officiated.

The bride wore gold flannel with brown accessories and corsage of mums. She was attended by Miss Emma Trebbi who wore navy with corsage of carnations. Mr. Victor Kelly was groomsman.

Variety Program by Band Delights Large Audience

Although the Salvation Army Temple Band has lost twenty of its members to the armed forces, it put on a concert in the Collegiate Auditorium on Sunday night, under the sponsorship of the Major Bennett Chapter, I.O.D.E., that carried the audience into the enchanted world of music, delighting them with its artistry and skill.

By far the most difficult number given by the band was "Sunbeam," based on the Sunday School hymn "Jesus Wants Me for a Sunbeam." The story told in this song was that of a child's day, beginning at dawn, taking the playtime, going to school, difficulties in school and the after-school delight. Each incident required definite interpretation, and it was done so well that that audience had no trouble following the story. The doleful measures brought trouble to the fore, and the happiness at being let out of school was portrayed by a skipping pace, typical of small children. The main hymn theme was carried out in each incident.

A tone poem, Minuet in G, with its delicate rhythm and charm, and a favorite which has lived through the years, was played with an understanding and lightness, which is not generally associated with a band, but rather with stringed ensembles. The third number which ranked among the most difficult, was march "Montreal Citadel." This par particularly effective because it provided such a contrast with the opening number "O God, Our Help in Ages Past."

A group of British melodies, which included "Mary of Argyll," "Londonderry Air,' "Farmers Boy" and "Wales," was popular, along with the marches "Contemptibles' and "Star Lake."

One of the outstanding features of the whole program was the intricate shading obtained by each section of the band. Under the splendid direction of Gerald Routly, who knows what he wants and gets it, the players were able to give their best. His baton wielding was definite, allowing no chance for misunderstanding. The opening and closing pieces were played under the direction of the deputy-bandmaster S. J. Richardson, in the same fine manner.

There was considerable variety to the program and several band members took solo parts. Bandsman Arthur Shadgett, 16, who leaves to take up his duties with teh R.C.A.F. next week, played a euphonium solo "United' with great dexterity. It was a most difficult number, with innumerable runs, and they were played smoothly without a hitch, backed by a soft accompaniment of the remainder of his companions.

A cornett duet "Deliverance," whose sprightly air captivated the audience, was played by Bandsman Shel Richardson and R. Jones. Both boys are 16 and played with sureness and smoothness as a single unit. Bandsman Richardson also played a cornet solo, "Tucker," a tricky piece, and did a good job, and although his first few runs were slightly unsteady, the remainder of the solo was done well, bespeaking long hours of practice.

The hit of the program was a surprise number by the band, which had a quartette made up of Bandmaster Gerald Routly and Bandsmen Frank Robinson, Art Smith, and Ronald Routly sing "In the Ranks of Truth." This was a song with a peppy air and a rousing band accompaniment, and was received most enthusiastically.

Two vocal solos were sung by Mrs. M. Braund. In "The Lord is My Light," Mrs. Braund's diction and interpretation were excellent and her staccato phrasing served to emphasize her expression. Her second number, "The Lord's Prayer," where many singers find the breathing very tricky, was well done, although the expression was not as forceful as it might have been. She was accompanied by Mrs. S. J. Richardson at the piano.

In definite contrast to the rest of the program were two recitations given by Miss B. Craig. The first, "Letters from England," was in a serious vein, paying tribute to the Navy for running the gauntlet of the seas and to the British people for their magnificent courage and unbreakable spirit. "The Furnace Door" by Edgar Guest, lent a humorous touch to the proceedings.

The chairman for the evening was Gordon K. Fraser, M.P., and under his direction things moved along quickly. Miss Margaret Preston, Regent of the Major Bennett Chapter, spoke briefly, thanking all the performers who had helped make the evening a success.

Lipstick Refill Easily Changed

In spite of the fact that the metal shortage has been stressed, many women still forget about buying refills for lipstick containers, instead of purchasing brand new ones. There is no difficulty in obtaining them as several of drug stores have a good supply.

It is a simple job to change it. By using a nail file or an orange stick, with pressure at the right point, the lipstick can be removed in one piece and the case can be cleaned with alcohol or hot water and soap.

The refill is easier to handle if it is placed in the refrigerator for a short time before it is put in the case and screwed down. After the case has been properly filled it is a good idea to keep it in the refrigerator as much as possible, because it will last longer and can be applied more easily when it is chilled.

THE STARS SAY . . . .

By GENEVIEVE KEMBLE

For Tuesday, October 26

THE ASTROLOGICAL testimonies on the affairs of this day are deemed as of "mixed influence." There are several signs of progress and gratification in many directions, with the mind surprisingly simulated for brilliant achievement, with energies keyed to initiative and novelty. However, there may be an undercurrent of subtle and malicious undermining, with jealousy and vindictiveness, and this may beget depression, discouragement, and a bitterness that may prompt to reprisals of a kindred nature. If this could be tactfully and shrewdly handled the promises are for financial success and personal satisfactions. Be diplomatic.

If It Is Your Birthday

Those whose birthday it is are likely to encounter a year to try their patience, endurance, and give them a chance to test their philosophy, cleverness and diplomatic spirits. With these contrary and perverse circumstances tactfully and even graciously manipulated, with awareness to the deep and sinister undercurrents of jealousy and envy there is excellent promise of more than brilliant accomplishment. The mentality should be stimulated to exceptional performance, should they not yield to fear, depression and a kindred spirit of revenge and reprisal. Placate elders.

A child born on this day, although gifted with excellent mental abilities of a creative and ingenious nature, yet may give way to depression and morbidity, to ruin their chances. Health should be considered.

—BUY VICTORY BONDS—

H. Macdonald Is Wed In Niagara Falls

The marriage of Miss Marie Adeline Mullen, Reg. N., daughter of Mrs. Adeline Mullen and the late William Mullen, of Niagara Falls, to William Howard Macdonald, son of Mr. and Mrs. George A. Macdonald, Peterborough, was solemnized on Saturday in Morrison United Church, Niagara Falls. Rev. Dr. Bishop officiated.

The bride was given in marriage by her brother-in-law, Mr. J. Edward Golden, of Buffalo, and wore a gown of draped natural jersey, purple velvet hat, and nose veil, purple gloves and sandals, and carried a bouquet of orchids.

Mrs. William MacCarthy, the sister of the bride, was matron of honor. The bridesmaids, carrying corsages of yellow roses, were dressed in chocolate brown, with brown hats decorated with green feathers, brown shoes, and green gloves.

The groom was attended by Dr. William Sangster, Jr., of Evanston, Illinois.

The reception for the immediate families was held at the Wright House, Niagara Falls. The bride's mother received in a frock of royal blue, with a mink scarf, and wore a corsage of red roses. The groom's mother received in a purple dress, silver fox furs, and wore a corsage of Talisman roses.

For her travelling costume, the bride chose a Chinese red coat with black accessories, and wore twin silver foxes, the gift of the groom.

After a short wedding trip, Mr. and Mrs. Macdonald will live at 465 King Street, Peterborough.

Fashions

YOUNG AND CHIPPER

If she's as smart as she's going to look in this pin-neat two-piecer, her marks will have to mount as high as the rows of buttons that march up to her shoulders. Pattern 9542 is charming in a gay rayon plaid; snug and warm in wool with long sleeves.

Pattern 9542 comes only in girls' sizes 6, 8, 10, 12 and 14. Size 10 requires 3⅝ yards 39-inch fabric and ¼ yard 35-inch.

Pattern Number ....

Size ....

My Name ....

....

Address ....

I enclosed 20c for postage

Additional Women's News On Pages 13, 14

Ask Us
FULLER'S
DRUG STORE
236 McDonnel Phone 9235

If you suffer MONTHLY
FEMALE PAIN
You who suffer cramps, headache, backache, and tired, nervous feelings—due to female functional disturbances — should try Lydia E. Pinkham's Vegetable Compound. It has a soothing effect on *one of woman's most important organs*. Also a fine stomach tonic! Made in Canada. *Worth trying.*
LYDIA E. PINKHAM'S VEGETABLE COMPOUND

SPEED THE VICTORY
That boy of yours has been gone a long time. He and his fighting comrades are now surging forward to Victory. Help speed that Victory and his return to his place in your heart and home. Every dollar counts. Buy Victory Bonds. Buy them for your absent boy; buy them for your future. *Lend . . . to restore the family circle.*
BUY BONDS!
5TH VICTORY LOAN
Sponsored in the Interests of the Fifth Victory Loan by
KINGAN HARDWARE
167 Simcoe St.

Coffee fit for a King!
DOES the king in *your* home love coffee? He could not expect a finer, more satisfying blend of coffee than Maxwell House. And here's why:
1. Coffees used in the famous Maxwell House blend are rare, extra-flavor coffees—selected for their special qualities of mellow smoothness and full body.
2. This fine blend is roasted by a remarkable process that roasts each coffee bean *evenly* all through—captures every atom of goodness.
For fullest coffee value choose Maxwell House every time!
For wartime reasons Maxwell House is now packed in bags—in an All Purpose Grind and at a lower cost to you.
This grind is suitable for *all* ways of making coffee—coffee pot, percolator or glass coffee maker. If you use a glass coffee maker, you may prefer to brew the coffee a little longer.

Maxwell House
COFFEE
A Product of General Foods
MH233

We specialize in:
● Remodelling
● Relining
FORBES & SAYERS
FURRIERS
Phone 6230
Dominion Bank Bldg.

SWEATERS
Nice selection of ladies' sweaters, all colors and styles. Long and short sleeves. Priced at only ....
1.98
HOLLEND'S
LADIES' WEAR
426 GEORGE ST.

Silverwood's Safe Milk

The best milk that good cows give.
243

NO CHILD OF MINE WILL WEAR CLOTHES THAT LOOK HALF-WASHED

SO EASY TO GET
BRIGHTER WASHES
● YOU'LL NEVER KNOW how much brighter clothes can come until you try the wonderful Sunlight method. Even soiled cuffs, hems and edges come spotlessly clean—without hard work. And it's so easy, too. You just put a touch of Sunlight on those extra-dirty spots. At once a film of soap comes in contact with the dirt. Then, no matter how you do your wash, you'll find clothes come clean and bright —*all over!*
NO REASON FOR any of your clothes to look "half-washed." Get Sunlight today for spotlessly clean, sweet-smelling washes. See how its "extra-soapiness" speeds the clothes to the line—makes washday the easiest ever!
DISHWASHING'S DONE IN "NO TIME" with Sunlight. *It's all pure soap*—kind to hands. And Sunlight loosens grease so quickly, it cuts dishwashing time almost in half. And try Sunlight for clean-up jobs around the house. Fine for woodwork, tile and windows.

A LEVER PRODUCT
FOR A COMPLETE WASHING JOB YOU CAN'T DO WITHOUT SUNLIGHT

Let us Fix it!
We Make I: Look Like New
TONY PEPE
Greene Building 181 Charlotte
Upstairs Telephone 4295

For your next big dance. Be there with your hair looking lovely in a smart new coiffure. Try something different this time.
Paris Beauty Salon
184 HUNTER W.
Phone 5311

PAYNE'S
"We aim to Please"
DRUG STORE
362 George
Phone 8643

Is GETTING UP

Getting You DOWN?
If morning finds you only half rested, still weary . . . if your sleep is broken by fitful tossing and turning . . . if you can't seem to settle down to relaxing rest . . . your kidneys may be to blame.
When your kidneys get out of order, your sleep usually suffers. To help your kidneys regain a normal condition, to help you enjoy restful sleep—use Dodd's Kidney Pills, a favourite treatment for more than half a century. Dodd's Kidney Pills are easy to use and are not habit forming. Ask for Dodd's Kidney Pills at any drug counter. Look for the blue box with the red band. 127
Dodd's Kidney Pills

Luke Appling Goes To Work

ATLANTA, Oct. 25. — (AP).— Fishing is fine down in Georgia but Luke Appling, the Chicago White Sox shortstop, must lay aside his rod and reel and go to work.

Frankly, big Luke, who copped the American League batting crown for 1943. hasn't done anything except play baseball since he finished Oglethorpe University 13 years ago.

"But, my wife says I'm going to go to work," he grinned sheepishly, "so I'm going."

"That's right," put in Mrs. Appling. "I think he ought to. I think everybody should be working. I don't know what he can do, but there must be some place for him. Maybe he could be a guard at a war plant."

The idea of taking a war job—possibly swapping his hefty hickory club for a night stick—seemed to have pushed baseball out of the picture for Appling. He wasn't crowing much about his batting crown. The season, he admitted, was a success—"but I wish the club had finished a little higher."

Mrs. Appling and their two daughters, Carol Fay, five, and Linday, four, have Luke in 3-A now, but he doesn't figure this is permanent.

"If the country needs me, it'll be all right," the 34-year-old star said. "That is, if they can use an old wreck like me."

—BUY VICTORY BONDS—

Player Problem

NEW YORK — (AP). — The major baseball leagues will hold a meeting at Chicago, November 1, to deal with player drafts from minor clubs, it was announced here last night. A second meeting with minor league representatives will start on December 1 in New York to consider schedules and plans for the 1944 season.

—BUY VICTORY BONDS—

Soldiers Lose

MONTREAL — (CP). — R.C.A.F. did the expected at Molson Stadium on Saturday when they smothered the winless Huntingdon Army team 16-9. But Coach Bill Hughes' men were hardly impressive in sending the Soldiers down to their ninth straight defeat in the Senior Q.R.F.U. race. A crowd of about 2,500 witnessed the game.

SALLY'S SALLIES

Registered U. S. Patent Office

Copr. 1943, King Features Syndicate, Inc., World rights reserved.

DOROTHY DIX . . . .

MAYBE IT'S "APPLESAUCE," BUT PRAISE KEEPS WIFE SERENE

Overdoing Head-of-House Act Just as Bad as "Milktoast" Role for Man in Home.

A YOUNG man who is about to be married asks me to give him a few tips on how to manage a wife. Well, son, it is easy as falling off a log, if you go about it in the right way, but it requires a bit of doing, as the English say. Tact. Diplomacy. Finesse. That sort of thing, if you get what I mean.

The trouble with most young husbands is that they get off on the wrong foot in marriage. They are either too soft, or too hard. They either have the doormat complex, or are afflicted with the head-of-the-house neurosis; and both are equally fatal to getting along in peace and harmony with Angel Face. For every wife has a contempt for her husband if he will let her henpeck him, and she keeps boiling mad and resentful and spoiling for a fight if he is always throwing in her teeth the fact that he is the boss.

Tactlessness Infuriates Wife

It isn't that women object to the obey clause in the marriage ceremony. What makes them sore is the raw way their husbands go about enforcing it. Practically every wife wants to look up to her husband and feel that he is stronger, wiser, with better judgment and more experience of the world than she has, and the happiest marriages are those in which the Mrs. begins every sentence with: "John says." But it makes even a female worm of the dust writhe in fury and want to bite the hand that feed it and pays for its clothes, to have her opinion scoffed at, and to be ordered about as if she were a servant who couldn't give notice and quit.

Of course, there is a lot of preliminary spade work that even the most infatuated lover should do before marriage in laying the foundation of his house of happiness, if he expects it to be sturdy enough to stand the domestic tempests of thirty or forty years.

He should begin by sort of acclimatizing the girl to marriage, so to speak, by adopting the attitude towards her that he intends to keep up. He should not, for one thing, be the adoring slave on one side of the altar, or the bully or brute or block of ice on the other. It isn't fair for a man to lead a girl to think that he is going to make life a perpetual petting party to her and for him to starve her to death for even a kind word after they are married. Nor is a man giving a girl a square deal if before marriage he lavishes expensive gifts on her and feeds her on champagne and filet mignon, and after marriage he is such a tightwad that she has to chloroform him to get a new hat out of him.

Be Yourself to Girl Before Marriage

So before marriage drop your romantic camouflage and show yourself as you really are. Give the girl a taste of your real disposition. Make her wise to your little peculiarities. Tell her exactly how much money you make and whether you will expect her to help you pinch pennies, or blow it all on parties. Instead of yes-yessing her about everything, hand her a few emphatic "No's," and stick to them. Tell her of her faults that you will expect her to correct. That will give her a chance to either take you, or leave you, and whichever she does it will ensure your happiness, or save you alimony.

The husbands who have bungled the job say that no man can manage his wife because no man can ever understand a woman, or find out what makes the wheels go round in her head and heart. But this is a mistake. Women are so easy to work that even babies can do it, and the only reason husbands fail at the job is because they don't take the trouble to study the intricate human mechanism to which they are welded.

So in dealing with your wife, if you want to keep her feeling that she is still a bride on her golden wedding day, keep these few simple basic facts in mind: Keep up your technique of courtship. Never let the supply of sweet talk run low. As long as you tell your wife every day how beautiful and wonderful she is you can beat her and starve her and she will still believe that she married Prince Charming.

Wife Needs Some Entertainment

Remember that wives nag because they are bored stiff with the monotony of cooking and washing and baby-tending. Having nothing else to think about, they concentrate on their husbands' faults. The sovereign cure for this is to take them stepping one night a week and let them get their minds off of you on to a movie hero.

Never criticize your wife's hats or clothes unless you are prepared to buy her others. It will be money in your pocket to wax enthusiastic over her old duds and tell her how beautiful she looks in them.

Never praise another woman to your wife. Always say you didn't notice her. Whether your wife will believe you or not, she will swallow the statement whole.

Praise your wife's cooking. Laud her thrift. Boast in the market place about her amiability. And you will have a wife like the lady in the Scriptures whose price was above rubies.

Follow these rules, son, and you will have a wife who will eat out of your hand.

Released by the Bell Syndicate, Inc.

Fashions

GIVES AN AIR

This trim, fabric-saving style gives you an air of smart efficiency. Pattern 9546 can be stitched up in short time. The skirt has only two seams. A simple tie-back belt holds the waist snugly in place. Use the apples as pocket or applique.

Pattern 9546 may be ordered only in misses' and women's sizes, 12, 14, 16, 18, 20; 30, 32, 34, 36, 38, 40, 42. Size 16 dress, 3 yards 35-inch; revers, ⅝ yard; pockets ¼ yard.

Pattern Number ....

Size ....

My Name ....

....

Address ....

I enclosed 20c for postage

Five Schools Enter Contest

FAIRVIEW, Oct. 25 — (ENS).— The annual oratorical contest was held Friday evening, October 22, in Hall's School house, S.S. No. 4, Smith Township. Five school sections competed, namely, Lily Lake, Brailey's School and Town Hall, North Monaghan; S.S. No. 4 and No. 11, Smith.

Fifteen pupils from the various schools delighted the audience with a wide variety of speeches on subjects such as Churchill, Shakespeare, Hitler, Princess Elizabeth, Madame Chiang Kai-Shek, and others.

The speakers were Kelly Wilson, from Brailey's, from Town Hall, Margaret McNeil, Eleanor Bowles, Hazel McIntosh and Delbert Davis. From Lily Lake, Joyce Nicholls. Violet Steinkraus and Gerald Donaldson. From S.S. No. 4, Smith, Joyce Gorfey, Lois Brooks, Roy Tulle and Bert Kelly. From No. 11 Smith, Caroline Trotter, Mary Milburn and Naomi Trotter.

The judges: F. E. Kerr of Peterborough and George Ball of Peterborough, gave their decision in favour of Margaret McNeil, first; Eleanor Bowles, second; and Mary Milburn, third. All pupils competing were presented with War Savings Stamps. The winners will take part in another contest at the Normal School next Friday evening.

Wesley Bell was chairman and an enjoyable program of folk dances, solos and two-part songs were given with each school contributing one number. Henry Batten led in community singing.

HERE AND THERE IN SPORTS

By The Canadian Press

Alonzo Stagg, 81-year-old gridiron mentor, saw his College of Pacific team experience its first reverse of the season Saturday when it bowed 6-0, on a fourth-quarter touchdown, before the formidable University of Southern California while 75,000 fans looked on. In the East, machine-like Notre Dame rolled the Illinois eleven to the tune of 47-0 to keep its record unbroken. After next Saturday's engagement with Navy at Cleveland, however, the Irish will lose some of its enlisted stars, including Angelo Bertelli, who are to be transferred to training bases after completing special courses.

There were plenty of runaway scores in Saturday's feature college fixutres. Army trounced Yale 39-7 but it was the first time this year that the Cadets' goal line had been crossed. Pennsylvania smothered Columbia 33-0; Brown ran up a 62-3 count against Camp Kilmer and Michigan had little trouble with Minnesota while Indiana administered a 34-0 walloping to Wisconsin. Two of the largest scores of the afternoon were registered in the southwest when Texas blanked Rice 58-0 and Tulsa measured Utah 55-0. In the South's No. 1 game, Louisiana State made it two straight over Georgia with a 27-0 rout.

Western Unbeaten

Two players of Windsor, Ont., Jimmy Jamieson, 21-year-old Indian, and Bob McDonal, also 21, are among those selected by Manager Lester Patrick from his training squad at Winnipeg for the Rangers' farm club, New York Rovers. Most of the other selected rookies are westerners.

Mustangs of the University of Western Ontario extended its unbeaten record of exhibition grid games to three Saturday at Little Stadium, London, by walking through the Trenton R.C.A.F. Flyers 47-0. Previously, Western had blanked Hamilton Army 23-0 and tied Toronto Hurricanes 20-20.

In the first clash of the season between N.H.L. clubs, Montreal Canadiens outscored Boston Bruins 6-5 Sunday at Quebec before 7,000 fans, the game being virtually a preview for the league opening at Montreal next Saturday night with the same teams in action.

Wins Road Race

LAC. Ab Morton of Toronto Saturday won the 19-mile road race at Hamilton of the Army and Navy Veterans, finishing 300 yards in front of Sgt. Gerard Cote of Verdun, winner of the Boston Marathon. "Whitey" Sheridan of Waterdown was third. The time of 1.49 was slow.

Regina Rough Riders went down to a 34-24 defeat Saturday on their home grounds before the Winnipeg R.C.A.F. Bombers in a scheduled fixture of the Western Football Conference, leaving the Peggers' record for the season unsmirched. Star of the set-to was LAC. Ken Charlton of the losers who managed to notch three touchdowns.

Lions Beaten

In U.S. pro football yesterday, Detroit Lions succumbed to Green Bay Packers 27-6 for the Detroiters' second loss in a row. The Chicago teams broke even, with Bears trimming Brooklyn 33-21 and Cardinals losing to Washington 13-7. New York trounced the Philadelphia-Pittsburgh Combines 42-14.

The first two-year contract to be signed by a Washington pilot since 1929 has been given to Ossie Bluege who piloted the Senators to second place in the American League in his first year as manager. Bluege also received a boost in salary.

Hamilton defeated Toronto Peoples 8-5 Saturday at Hamilton in the Ontario Softball Senior "A" finals in which the Toronto team is leading the series two games to one. A dispute has arisen over the arrangements for future encounters and the Hamilton club was reported to have called it quits.

—BUY VICTORY BONDS—

Still At Baseball

HULL, Que., Oct. 25—(CP)—Rain forced postponement Sunday of the second game of a best of three series between Hull Volants, inter-provincial champions, and Lachine, Que., champions of the Montreal Starr league, for the Province of Quebec baseball championship.

Officials said it had not been decided when the game would be held. Lachine won the first game at home.

—BUY VICTORY BONDS—

Long Shot Wins

BALTIMORE — (AP).— The four-year-old Anticlimax, A 19-to-1 shot in the betting, registered an upset in the $17,600 Washington Handicap at Pimlico on Saturday, leading six other seasoned campaigners throughout the race. Son of Peace was second and Shut Out, 3-to-5 favorite, finished a poor third.

Needlecraft Pattern

CUDDLY ANIMALS

A deer, a bunny and a pup! These cuddly creatures are made of identical pieces cut out of gay scraps... almost any scrap you may have. The ears, of course, are separate. Make them for Christmas stockings...or make them for charity to delight some needy children. Pattern 467 contains a transfer pattern of 3 toys; stitches.

Pattern Number ....

Size ....

My Name ....

....

Address ....

I enclosed 20c for postage

C.W.A.C. Arrested On Robbery Count

NEW YORK, Oct. 25—(AP).—Pte. Betty Trimble, 19, member of the Canadian Women's Army Corps who led pistol-brandishing policewomen around a Fifth Avenue block Saturday, was arraigned in felony court on a charge of grand larceny and held in $3,500 bail for grand jury action.

The girl was arrested, police said, in connection with thefts of more than $1,000 in valuables from service women. She broke away from the policewomen when she was apprehended at the Women's Military Service Club and was captured, the policewomen said, when she "couldn't run another step."

Your Health Restored by taking Invigorating Fume Baths.
Mineral Fume Baths
167 Hunter St. W. Phone 3157

Children
Love to take it.

Dr. Chase's Syrup
is pleasant to the taste and remarkably effective in the relief of Coughs, Colds, Bronchitis, etc.
35 & 75

NOW!—MY COFFEE GOES FURTHER
—when I follow these EASY RULES!

RULE 1! Buy Chase & Sanborn Coffee! Super-rich with more flavor ounce for ounce! Then—keep coffee in air-tight container, and keep the coffee-pot scoured clean. Get right strength by measuring the coffee and water accurately—don't make more coffee than you'll use—and serve it as soon as possible.
And remember—quality coffee goes further. Get Chase & Sanborn Coffee.
CHASE & SANBORN COFFEE

LEND NOW...to supply
THE FINISHING TOUCH!
Send our troops storming to crush the tottering Nazis. Armed to the teeth by your 5th Victory Loan purchases, they'll sweep all before them; move the Victory hour ahead. Then, the home coming! Can't you picture it? That's what you're asked to invest in: a speedy Victory, a speedy, triumphant return. Lend *now* to bring the boys home.
SPEED THE VICTORY... BUY BONDS

5TH VICTORY LOAN
Sponsored By
CLEANRITE CLEANERS
173 Simcoe St. Phone 4302

WEEKLY WARTIME FOOD HINTS

Martha Logan, Swift's famed Home Economist, whose weekly cooking column is a regular feature of this page. Look for these valuable hints every Monday
By Martha Logan
Hearty and Appetizing
Potatoes stretch meat and still give the kind of meal men like
When you get down to brass tacks meat-and-potatoes is still the favourite meal of most men. Of course roast beef and roast potatoes is not a meal we can serve frequently these days, but there are other meat-and-potato meals, delicious in flavour and thrifty in ration coupons.

MEAT 'N POTATO OMELETTE
½ cup chopped left-over meat
1 cup left-over mashed potatoes
2 tbsps. milk
½ tsp. salt
1 tsp. baking powder
4 eggs
2 tbsps. butter or shortening
Separate eggs. Beat yolks thoroughly. Combine with potatoes, milk, salt and baking powder. When well mixed fold in stiffly beaten egg whites. Pour into pan in which fat has melted. Sprinkle chopped meat over top. Cook slowly over low heat until set.

POTATO BURGERS
½ pound ground meat
2 medium-sized potatoes
1 tsp. salt
1 egg, slightly beaten
Grated onion to taste
Grate the raw potatoes (about 1½ cups). Mix ground meat, potatoes, grated onion, salt and egg. Shape into 4 large or 8 medium-sized patties. Pan-fry slowly for 15 minutes or until well browned.
• • •
If you haven't your copy yet, send 10¢ for Martha Logan's famous hand book of meat cookery: "Meat Complete," to Swift Canadian Co. Limited, Dept. OK41, Toronto.
MEAT is material of war
SWIFT CANADIAN CO. LIMITED
a Dominion-wide organization devoted to the conservation and efficient distribution of Canada's food resources
SPEED THE VICTORY
BUY VICTORY BONDS

"It's Soft, mummy"
YOU'LL SAY SO TOO

3 COMPLETELY WRAPPED ROLLS 25¢
Interlake TISSUE 700 Sheets
THE NEW Softer Interlake TISSUE

Plan for a Good Morning

TOMORROW morning enjoy a bowlful of crisp, delicious Grape-Nuts Flakes. That's a grand plan for a good-natured morning every day.
Grape-Nuts Flakes have a malty-rich, sweet-as-a-nut flavor that starts you off with a great big smile! And their good nourishment keeps you grinning. These days you *need* the carbohydrates and proteins, iron and phosphorus, and other food essentials found in Grape-Nuts Flakes.
Order from your grocer. There are two sizes of the red and white package—regular size and giant economy size.
Grape-Nuts FLAKES
GF53 A Product of General Foods

READ EVERY AD EVERY DAY— IT PAYS!

EXAMINER CLASSIFIED ADS

Bring or Phone your Ad—Dial 4641—to the Ad Taker Before 1 o'Clock Daily and on Saturday, 10 o'Clock. Rates Low as 1½c per word

QUICK RESULTS AT SMALL COST!

Births Marriages In Memoriam Cards of Thanks Deaths

BIRTH

WOOD — To Pte. and Mrs. Roy Wood, at Nicholls Hospital on Saturday, October 23, 1943, a son, Rodger Roy.

—BUY VICTORY BONDS—

ENGAGEMENT

Mr. and Mrs. B. Thomas of Cornwall, Ontario, wish to announce the engagement of their eldest daughter Gladys Irene to Pte. William Stanley, son of Mr. and Mrs. J. Drummond of Peterborough. The wedding to take place in Cornwall on November 6.

—BUY VICTORY BONDS—

DIED

FULFORD, Harold—At Port Hope Hospital on Sunday, October 24, Harold Fulford, husband of the late Mary Anna Kennedy, and father of Alfred (Port Hope), and Dr. Cecil (Peterborough), in his 87th year.
Resting at his late residence, 72 Brown Street, until noon on Tuesday. Service in the Port Hope United Church at 2:30. Interment at Union Cemetery. The casket will be open in the church from 1 o'clock until the time of service.

MURPHY, Mrs. K. Court—At her residence, 504 Dundas Street, West, Whitby, on Saturday, October 24, 1943, Ethel McKay, beloved wife of K. Court Murphy and dear mother of Isabel in her 44th year.
Resting at the residence of her sister, Mrs. Olive Bannon, Norwood. Funeral service at the United Church on Tuesday, October 26, 1943, at 2 p.m. Interment, Norwood Cemetery.

MILICH, Mrs. Joseph—On Saturday evening, October 23, age 34 years.
The funeral will be held Tuesday morning, October 26, from the J. J. Duffus Funeral Parlours to St. Peter's Cathedral where Mass will be offered for the repose of her soul at 9 o'clock. Interment will follow in St. Peter's Cemetery.

DUNN, Miss Annie — On Sunday, October 24, age 73 years. She is survived by her sister, Catherine of Peterborough.
The funeral will take place on Wednesday morning from the J. J. Duffus Funeral Parlours to St. Peter's Cathedral where Mass will be offered for the repose of her soul at 9 o'clock. Interment St. Peter's Cemetery.

HUNT, William George—At Saint Joseph's Hospital on Sunday, October 24, 1943, William George Hunt, loving husband of Margaret Leigh and dear father of William, Desmond and Leigh; (Josephine), Mrs. Thomas O'Brien and Eileen (Mrs. J. Burton).
Funeral from the family residence, 189 Aylmer Street, on Tuesday morning at 11 o'clock, to St. Peter's Cathedral where Solemn High Mass will be offered for the repose of her soul. Interment, St. Peter's Cemetery.

CLARKSON, Earnest Palmer— On Sunday, October 24, 1943, at his late residence, 130 Briar Hill Avenue, Toronto, Earnest Palmer Clarkson, dearly beloved husband of Pearl C. Lundy.
Service tonight (Monday) at 8 o'clock, at the above address. Funeral leaving Tuesday, C.P.R. 9:30 a.m. train, for interment in Little Lake Cemetery, Peterborough, Ontario.

—BUY VICTORY BONDS—

IN MEMORIAM

DAYNES — In loving memory of our darling Teddy who passed away three years ago today, October 25, 1940.

Come to My heavenly garden,
And see in perfect bloom,
The flower you loved so dearly,
And thought that I plucked too soon.
Then you will know my reason,
Though you will know it not today,
Why in his promising manhood,
I took your boy away.

— Too dearly loved ever to be forgotten. Always remembered by his Mother and Dad and Sister.

SHANNON— In loving memory of Kathleen Shannon (nee Kathleen Wilshaw) who passed away October 25, 1941.

The depths of sorrow we cannot tell,
Of the loss of one we loved so well,
Adn while she sleeps a peaceful sleep,
Her memory we small always keep.

— Lovingly remembered by Mother, Sister and Brothers.

—BUY VICTORY BONDS—

CARD OF THANKS

The family of the late Mrs. Ball wish to express their sincere thanks and appreciation to Rev. F. W. Craik, J. J. Turner and Sons, Eastern Ontario Gladiolus Society, employees of Canada Packers, N. T. Routley and staff and to the many friends and neighbours for their tributes and kindness during their recent sad bereavement.

In Memoriam Verses

A booklet from which In Memoriam verses may be selected is available at the Advertising counter of The Examiner Telephone Classified Dept. 4641

FLORISTS

TURNBULL'S FLOWERS LIMITED 441 George Phone 7583 Nights 3259

THE PETERBOROUGH FLORAL CO Flowers Delicately Arranged For All Occasions 436 Water Telephone 6912—Nights 6746

COMING EVENTS

First insertion, 20 words or less, minimum charge 50c. Subsequent consecutive insertions 40c per insertion. All over 20 words 2c per extra word per insertion

RADIO STATION CHEX BROADCASTS ALL SOCIAL COMING EVENTS EVERY MONDAY WEDNESDAY AND FRIDAY AT 11:30 TO 11:45 A.M. PETERBOROUGH BROADCASTING COMPANY LTD.

SOCIAL EVENING, K. OF C. Hall, Simcoe street Tuesday. Thirty games. Special prizes. Come and bring your friends for an enjoyable evening.

THE PETERBOROUGH COUNTY Progressive Conservative Annual Meeting in the Co-Op Hall on George street near C. P. R. Station, Tuesday evening, October 26 at 8:15 o'clock. Election of officers and selection of delegates to Provincial Annual meeting.
—COL. EVERETT BIRDSALL, President.

THE REGULAR MEETING OF the W.C.T.U. will be held on Thursday, at 3 o'clock in the Green Room at the Y.W.C.A. Good programme and report of delegate to the Provincial Convention will be heard.

WORKERS AND UNEMPLOYED Bingo Tonight, Moose Hall, 8:15 —Prizes $25.00, chicken, blankets, bed linens, kitchen linens, end tables, satin bed comforters, fancy cushions, semi-porcelain table ware, bed spreads, hassocks, chrome ware, silver ware, and other grand prizes. Tonight "Yes, Tonight," some lucky person will be awarded choice of a Silver Tea Service or lovely designed 42-Piece Luncheon Set. Admission 25 cents or 3 card 35 cents.

ANNUAL THRIFT SALE OF THE Junior Welfare, October 27 to 30, at 324 George Street. Quality good at bargain prices. Proceeds for War and Charity Work.

PERSONALS

"SLENDOR TABLETS" — HARMLESS and effective. Two weeks supply $1.00. At Elliott's McDermid & Jury and Payne's Drug Stores

BETTER DIGESTION MEANS GREATer pep. Use Page-Griffiths, BETA-MIN (B-Complex) tablets once a day McDERMID DRUGS.

ARRANGE FOR YOUR PRIVATE Parties to be held at Nick's Riverside Dance Hall. Saturday Nights can be arranged for. Telephone 3949.

RAWLEIGH'S PRODUCTS, 360 SIMcoe. Telephone 3055.

FULLER BRUSH PRODUCTS J Wright, 580 Bolivar. Telephone 8502

FULLER BRUSHES ALWAYS ON hand Salesman, F. C. Dawe, Telephone 4789, 451 Water.

SPIRELLA FOUNDATION GARMENTS Dial 3011.

FULLER BRUSH REPRESENTATIVE Telephone 9778

Custom Tailoring

DOES YOUR COAT OR SUIT NEED Altering? Have it done now. Tony Pepe, Greene Building Dial 4295

Piano Tuning

WILLIAM POTTER PIANO TUNING (Formerly Heintzman) Dial 9462

3a Hairdressers 3a

EXTRA SPECIAL — REGULAR $7.50 Oil Permanents for $5.00. Regular $6.00 for $4.50. Regular $5.00 for $4.00 Miss Reid's, 416 Water Street Dial 4431.

PARIS BEAUTY SALON – SPECIAL Permanents $1.95 includes Shampoo Finger Wave, Testing and Individual Cut Telephone 5311 184 Hunter W (opposite Bell Telephone Co.)

SPECIALS – END PERMANENTS $1.00 up Oil Permanents $2.50 up Downer's Dial 8874

MARY MARINO SUGGESTS FOR FINE Dry Hard-to-curl Hair, one of her better Oil Waves at $7.50 Other Oil Waves from $3.50 up Dial 8663

HOLLYWOOD OIL PERMANENT WAVES Regular $5.00 for $3.50 Roxanne Beauty Salon. Kresge Building. Dial 8837

FOR SALE

4 Miscellaneous 4

HOUSEHOLD GOODS AND FURNIture Starting Monday, 2 to 4, 7 to 9. 380 Rubidge Street, near Hunter.

WINE WINTER COAT, SIZE 14, CHAMois lined. Also Blue Fall Coat. 555 Bethune.

LARGE WOODEN ICE-BOX, SUITable for Butcher. Telephone 3044

TWO WINTER COATS, 14 AND 16, good condition, $4.00 each. Telephone 9239.

DRESSER. 178 AYLMER.

RADIO. TELEPHONE 7198.

Artificial Flowers

Rose Buds, Roses, Carnations, Peonies, Poppies, Canterbury Bells, Delphiniums, —various colours and designs, 19c per spray, up.

F. H. JOHNSTON
Corner George and McDonnel
Telephone 4697

STOVE, COAL OR WOOD, PRICE $12. Apply 18 Edgewater Boulevard

PARTLY DRY CEDAR WOOD, STOVE Wood Lengths, or Cordwood. Also Manure for Sale. Telephone 9043, Evenings.

HOUSE DOORS, QUEBEC COOK STOVE and Heaters. Peterborough Used Furniture Market, 382 Water.

FOR SALE

4 Miscellaneous 4

GENT.'S BICYCLE, $30.00 CASH. TELEphone 3148, between 5:15 and 7 only.

PIPELESS FURNACE, FIRST-CLASS condition. Apply 575 Bethune, after Six.

LADY'S TWEED COAT, FALL OR Winter, practically new, $17.00, size 20; Girl's White Skates, size 2, $3.00. 393 High.

NAVY CLOTH COAT, SABLE COLLAR, size 38, $5.00; walnut Extension Table, Oak Book Case, Chairs. Dial 7736, after 5

ORDER NOW!
For Future Delivery
Rolled Roofing, Hog Troughs, Tanks. Metal Roof Points, Steel Culverts Farm Supplies.
PETERBORO METAL CO.
256 Simcoe Street Telephone 8301

¾ SPRING-FILLED MATTRESS, ONE Felt Mattress. 178 Aylmer.

MAN'S BICYCLE, GOOD CONDITION, $25.00. 461 Murray Street.

BLACK WINTER COAT, MINK TRIM. Size 12. Apply 478 Murray Street.

APARTMENT SIZE PIANO, MAHOGany finish. Sacrifice. Parks' Studio, 208 Charlotte Street

TWO COTS, FOLDING, FULL SIZE Single Bed. Apply 193 Lake.

GAS STOVE, QUEBEC KITCHEN Range, Ice Refrigerator. 187 Stewart Street.

ROUND, OAK DINING-ROOM EXTENsion Table, Dresser, Bed Couch, Icebox. Dial 8245.

ONE BROWN LAPIN FUR COAT, ONE Broadtail Fur Jacket, both size 16, in excellent condition. Telephone 4583.

TWO BROADCLOTH QUILTS, FANCY Parasol, some Dishes. 489 Rogers.

COAL HEATER (OAK TROPIC), CALF for Vealing. Telephone 5087.

MAN'S DRESS OVERCOAT, WORN three times, made to measure, size 40. Telephone 5670.

MAN'S OVERCOAT, SIZE 40; YOUTH'S Overcoat, size 16; Girl's Green Coat, size 16; Man's Bicycle, all in good condition. Dial 8667.

BEIGE FUR COAT AND MUFF, SIZE 14, good condition. 599 Harvey.

RADIO, ROGERS, MANTEL, NEW tubes, $25.00 Telephone 9022.

CAR RADIO, EXCELLENT CONDITION Best cash offer. 629 Aylmer, after 6 p.m.

WINE-COLORED DAY-BED, EXCELlent condition. Telephone 7822.

GREY COAT, FUR COLLAR, SIZE 38, $8.00; Boy's Overcoat, size 9 years, $2.00. 556 Weller.

SOLDIER'S DRESS UNIFORM 80 Lynch Street.

MAN'S BICYCLE, GOOD TIRES, GOOD condition. 775 New Romaine, after 6.

QUEBEC COOK STOVE AND PIPES. Telephone 5630, between 5:30 and 7.

MOFFAT ELECTRIC RANGE, ALSO Annex, Bed Outfit, complete with Marshall Mattress, ¾ size; Velour Drapes. Telephone 6680.

OUTBOARD MOTOR, TWIN, UNDERwater exhaust. 471 Albert Street. 4318.

A FEW FOX KENNELS LEFT, SUITable for Tool Houses, Dog Kennels or Small Flock of Chickens; also New Fox Wire, different widths. 813 Water.

5 Dogs, Cats, Birds, Etc. 5

THOROUGHBRED BOSTON BULL Puppies. Apply 492 George South.

BLACK POM PUPS, REASONABLE. 357 Rogers.

POM PUPPIES. 245 PRINCESS Street. Telephone 8576.

6 Fuel 6

WOOD KELLY'S WOOD YARD, 132 Hilliard. Telephone 7116.

7 Livestock and Poultry 7

THREE LEICESTER, ONE OXFORD, and One Hampshire Ram Lambs, $15.00-$18.00 each. Allan B Mann, Peterborough, 7032.

JERSEY COW, 7 YEARS OLD, DUE TO freshen November the 7th. Apply Joseph Tedford, Havelock, R. R. No. 3.

TWO YOUNG GRADE DURHAM Cows, due to freshen now; Cockshutt Double Plough, good repair. Milton Clark, Telephone 4045, Lindsay Highway.

BRINDLE COW, DUE NOVEMBER 7. 8 months old Durham Calg. Dial 6020.

PURE-BRED 3-YEAR-OLD HOLSTEIN, due to freshen February 5. Telephone 4229.

70 BARRED ROCK PULLETS, READY to lay. Gus Torpey, Indian River.

PURE-BRED SUFFOLK RAM. DIAL 4056.

ONE YORKSHIRE SOW, DUE SECOND week November. 7 ring 12, Warsaw.

ABOUT 100 WHITE LEGHORN YEARold Hens. Apply Jeff Morton, Bewdley

TWO YOUNG HOLSTEIN COWS, freshened; Six Spring Calves. Telephone 6066.

COW, DUE FIRST WEEK NOVEMBER; 2 Mares. Williamson, Green Hill, Sherbrooke Street W.

PURE-BRED SHORTHORNS — SEVeral Dark Red and Roan Bulls, Cows and Heifers to freshen soon. M. H. Pimmett & Sons, 19 ring 14 Keene.

SEVEN FAT CALVES, 3 SPRINGER Cows, 1 Fresh Cow, with Young Calf; 6 Pigs, Lumps. Smith Bros., Fraserville

HOLSTEIN HEIFER, DUE 20TH; ALSO several nice Shorthorn Heifers, due in March; 13 1½-year-old Hereford and Durham Stockers. Keene 5 ring 3.

30 YOUNG BREEDING EWES, 1 YEARling Shorthorn Bull. J. White, Indian River

BARRED ROCK PULLETS. DIAL 8021.

THREE JERSEY COWS, 10 PIGS, NINE weeks old. Mrs. A. Hendren, R. R. 2, Norwood.

7x Farmer's Needs and Supplies 7x

NO 3 M.H. DISC PLOW, LIKE NEW, with Extra Disc and Equipment for Tractor. Clifford Sedgwick, Norwood. Telephone 3105.

QUANTITY ALFALFA HAY. WOULD take Pigs in Exchange. J. A. Blodgett, Route 3, Peterborough, 1 mile west Jackson Park.

FOR SALE

7x Farmer's Needs and Supplies 7x

ONE COCKSHUTT RIDING PLOW, good as new; One Cutter. Keith Johnston, Telephone 3419.

8 Real Estate 8

FOR SALE OR RENT, FIVE-ROOM Bungalow, good condition, plumbing, garage. 402 Dublin W.

Brick 7 Rooms, 3-piece Bath, Furnace, hardwood floors, garage $3,600
100 Acres, close to City, Brick House, barn stone foundation, cement stabling, silo, implement house $3,400
Brick 8 Rooms, 2 set plumbing, hot water heating, hardwood, fireplace, garage, West side $9,000
M. STOREY
374½ George. Telephone 6573

NEW MODERN 4-ROOMED BUNGAlow low, with tile bath, $4,500. 73 Kent Street, off Romaine. Dial 8652.

$2,300—Five-Room Bungalow, South; $600 down.
$2,800—Double House, central, Rent $36.00 per month.
$2,300—Five-Room Bungalow, East; $1,000 down.
$4,500—Six-Room Modern House, west-end.
A E THOMPSON
C L McINTYRE S H MITCHELL
Kresge Building Telephone 7284

THREE AND A HALF ACRES OF LAND good Buildings, all conveniences, at Campbellford. Apply to T L. Diamond, Campbellford.

West Side, 7 Room Modern Brick Home newly decorated inside and out, hot water heating and garage. Possession November 1st $5,500
N., 5 Room Bungalow, real modern kitchen and bathroom, garage, and large lot $4,500
O'TOOLE BROS
Real Estate and Insurance
184 Charlotte Street
Telephone 9447 Residence 3111

South, 5 Rms, almost new, insul. br., furnace lights, h'd fls. Immediate possession $2,500
Albertus, 6 Rms, hd. fls., full plumbing $3,000
Reid, 6 Rms, Brick, modern $3,500
Rubidge 7 Rms, Brick, modern $3,500
Sherbrooke, 10 Rms, Brick, mod. $3,900
Buy, Rent, Sell, Exchange, through J. A. GIBBS, 141 Hunter St. 3843.

200-ACRE WOOD LOT. APPLY TO Gilbert G. Wright, R. R. 2, Havelock.

10 Used Cars 10

1941 PONTIAC, RADIO, HEATER, small mileage, new car condition throughout. Telephone 7908.

1934 FORD COACH, GOOD TIRES. 492 Cambridge Street, before 7:30.

1933 CHEVROLET COUPE, A1 CONDItion. 576 George.

1935 FORD DELUXE SEDAN, A1 CONdition 576 George.

1930 PONTIAC COUPE. TELEPHONE 5084.

1934 CHEVROLET COACH, MASTER, in good condition, good tires. Telephone 5670.

1932 DODGE COUPE, EXCELLENT condition, five good tires, heater. 294 Aylmer.

1930 PONTIAC SEDAN, GOOD MOtor and tires. Sawing Machine, in good shape. 7 ring 12, Warsaw.

$135.00 — SMALL SEDAN, GOOD TIRES and condition. Apartment E, 192 Hunter West, Evenings

TO RENT

11 Miscellaneous 11

GARAGE TO RENT. AFTER 6 P.M., 537 Armour Road.

GARAGE 190 BROCK.

GARAGE, ALBERTUS STREET. DIAL 5612.

GARAGES AND STABLE TO RENT. Telephone 3894.

11x Apartments To Rent 11x

BATHROOM FLAT, THREE UNFURnished Rooms. Apply 309 Louis, after Six p.m.

LOWER, HEAT, LIGHT, HOT WATER, $40.00 per month. Apply, after 7 p.m., 106 Murray.

UNFURNISHED FLAT, NEAR GENelco, $18.00 a month. 719 New Romaine, after 6.

IMMEDIATE POSSESSION — APARTment, corner Westcott and George, Sunroom, fireplace. Apply 151 Westcott.

SMALL FURNISHED APARTMENT. Available immediately. Telephone 9471.

APARTMENT, HEATED, FOUR ROOMS garage, central, $45.00, November First. Telephone 4139.

APARTMENT. 634 UNION.

11xx Houses To Rent 11xx

HOUSE, ON HIGHWAY 28, CLOSE TO Lakefield, near School and Church. Apply, after 6, 559 Reid Street. Telephone 5111.

SMALL HOUSE, FOR WINTER months, Three Rooms, suitable for Small Family. Telephone 8949.

12 Rooms 12

TWO UNFURNISHED ROOMS OR Partly Furnished. 234 Murray, corner of Aylmer.

TWO GIRLS TO SHARE COMPLETEly Furnished Rooms. 80 Lynch Street.

ONE FURNISHED ROOM; BOARD OPtional. 429 Wellington.

ROOMS, LIGHT HOUSEKEEPING Rooms for Men. 417 Stewart.

THREE UNFURNISHED, UNHEATED Rooms, North. Dial 8894.

HEATED, FURNISHED OR UNFURnished Large Room, North-end. Telephone 9087.

TWO UNFURNISHED ROOMS, HARDwood floors, heated. 150 Albertus Street.

TWO LARGE DOWNSTAIR ROOMS, unheated. 679 Stewart.

ONE OR TWO YOUNG MEN TO SHARE Room; Board optional. 45 McDonnel.

ROOM IN GIRLS' HEATED, FURNISHed Downtown Apartment. Write Box 158, Examiner.

WANTED

13a Apartments Wanted 13a

GROUND FLOOR FLAT, OR SMALL House. Write Box 231, Examiner.

OFFICER'S WIFE AND 2 CHILDREN Wants Small, Unfurnished Apartment. Write Box 232, Examiner.

WANTED

13b Houses Wanted 13b

FIVE OR SIX ROOMED HOUSE, REsponsible party. Write Box 233, Examiner.

15 Miscellaneous 15

CHILD'S BICYCLE AND WHITE FURtrimmed Goloshes, good condition. Telephone 3367.

ANNEX STOVE OR SMALL STOVE. Telephone 8949

BICYCLE THAT CAN BE REBUILT. Telephone 5894.

STOVES FURNITURE HUDSON Telephone 65 Lakefield

STOVES AND FURNITURE WANTED Telephone 4115 Nights 6294

FARM EQUIPMENT, GOOD USED Tractor on rubber. Give particulars, Box 252, Examiner.

BABY'S CRIB, GOOD CONDITION. Dial 4270.

HIGHEST PRICES PAID FOR RAGS Paper Iron and Metals J Burfield Dial 8368

POULTRY AND FEATHER TICKS PAY Highest Prices. M Gishman Dial 8298

LIVE POULTRY WANTED – MARKET Prices A Lantin Telephone 6297

IRON RAGS FEATHERS PAPER Peterstei Bethune and Hunter Telephone 9403

LIVE POULTRY – PAY HIGHEST Prices Florence 6823 560 Homewood

LIVE POULTRY—MARKET PRICE M Katz 6906 192 Aylmer

GOOD USED CUTTING MACHINE with long set of Carriers, in good repair. George Thorn, No. 2, Millbrook.

CHILD'S TRICYCLE OR WAGON. Dial 6122

18 Help Wanted, Female 18

GIRL OR WOMAN TO DO HOUSEwork, Two Half-days Weekly. Telephone 3158.

WOMAN OR GIRL TO DO HOUSEwork and look after two school-age children in family of Four; live in; Evenings and Sundays free. Apply 712 New Romaine Street

GIRL OR WOMAN FOR HOUSEWORK, no outside work; all modern conveniences. Hilltop Stock Farm. Weller Street West. Telephone 7216.

EXPERIENCED GENERAL, TWO adults; no laundry. Write Box 221, Examiner.

GIRL FOR LIGHT HOUSEWORK. Telephone 3425. 323 Simcoe.

19 Help Wanted, Male 19

EXPERIENCED ROOFER OR GOOD Ladder Man. Dial 7921.

TELEGRAPH MESSENGER, UNDER 16, full time, learn Business. Canadian National Telegraphs.

20 Employment Wanted 20

HOUSEKEEPER OR NURSE DESIRES Employment. Telephone 9106

WELL RECOMMENDED MIDDLE-AGED Widow desires Housekeeper's Position in Hotel or Business Man's home; has some Office and Selling experience. Write Box 251, Examiner.

21 Boarders Wanted 21

TWO BOARDERS, CLEAN, BRIGHT Room, near Dominion Woollens. Telephone 7459.

STUDENTS, CENTRAL. 4350.

GENTLEMEN, CENTRAL. 4350.

TWO GENTLEMEN BOARDERS. 266 Aylmer.

PRIVATE HOME. DIAL 8514.

GENTLEMAN BOARDER. 491 AYLmer.

KALEDAN MANOR EXCLUSIVE, ATtractive Suites and Rooms for Winter Guests: references required. Good home-cooked meals. 813 Water Street

WHO CAN DO IT

22b Painters & Decorators 22b

EFFICIENT SMART STYLING for
HOME DECORATION
Interior and Exterior
"Elastica Quality Goods"
HAROLD COLEMAN
Telephone 9922 336 George Street

COLEMAN BROS – "THE HOME OF Decorating" Established 1906 Telephone 4485 North of Brock Street

YOU'RE NOT TOO LATE YET TO have your Doors and Windows Caulked. S. Currie. Dial 3205.

22f Miscellaneous 22f

GARDENS TO PLOUGH. TELEPHONE 9049. Evenings.

SAWS FILED AND SET, FIRST-CLASS job 525 Parkhill Road.

CELLARS WHITENED. KITCHEN Walls Washed 634 Union.

BRICK CEMENT WORK, STUCCOING and Chimneys Rebuilt 217½ Charlotte Telephone 9836

WINDOWS WASHED, STORMS PUT up 634 Union.

DUSTLESS FLOOR SANDING FLOORS Laid and Refinished Decorating William Higgins Dial 6887.

25x Dressmaking 25x

DRESSMAKING TAILORING, ALTERations Telephone 4936 593 Harvey

Business Girls Work At Canteen

Soldiers who visited the Uptown Recreation Centre on Sunday afternoon were entertained by the Red Shield Hospitality and workers from industries and business offices in the city. In addition, almost a hundred girls volunteered to assist these groups.

The names of those who helped were: Nan Manbeck, Noreen Rody, Helen Peel, Gwen Doleman, Rita Duffus, Ruth Rody, Marie Thomas, Florence Barry, L. Simmons, Jean Ball, Pat Mackey, Barbara Clark, Betty Harle, Zoe McDonald, Marge Goldie, Betty Goldie, Helen Liddell, Harriet Reid, Marion Weaver, Gladys Perritt, Madeline Allen, Norma Strickland, Isabel Maloney, Eleanor Craig, Mrs. Liddell, Dora Baker, Lillian Northey, Francine McMillan, Phyllis Liddell, Arleen Russell, Joan Pitchford, Betty Meaghan, Eleanor Collins, Vivian Sullivan, Mary Hickey, Ellen Elmhurst, Rita Emon, Mary Tafts, Ruth Sedor, Pearl Sanders, Corrine Coones, Betty Estlick, Levina Riel, Dorothy Dawson, Ida Dundas, Jerry Lasenby, Lois McBride, Kay Lavictoire, Marion Fiorotto, Doris Royea, Marguerite Royea, Wilma Goodwin, Dorothy Mitchell, Anne Crawley, Barbara Nicholls, Ruth, Baskill, Alberta Whatman, Hilda Sharp, Fayne Dunford, Pearl Thomas, Ruth Pogue, Phyllis Cowie, Jewel Scott, Elizabeth Foley, Dorothy Veals, Mrs. Ruckstuhl, Helen Fleetwood, Barbara Meiklejohn, Mrs. Ken Choate, Joan Fletcher, Winnie Simmonds, Dorothy Gibbs, Eileen Jeffries, Jean Dorris, Isobel Graham, Ruth Panter, Marnie Shaughnessy, Jean Stenton, Jean Elcombe, Jean Whatley, Jean Warner, Nan O'Toole, Marian O'Toole, Grace Warner, Peg Delock, Cecilia Bernard, Estelle Collins, Grace Schiarizza, Alice Steenburgh, Doreen Hill, Edna Millard, Hilda Houghton, Thelma Simmons, Dorothy Simmons, Doreen Schell and Marion Thomas.

Major Bamsey, as Master of Ceremonies, introduced Miss Phyllis Cowie and Miss Marion O'Toole, who sang for the boys, accompanied by Miss Marion Best. Jimmie Abraham and Morris Duke and Mrs. S. Deyman played the piano for the community singing. Other artists were Joan Pitchford, Mrs. Gladys Todd, Jewell Scott, Cpl. Campanay and Sgt. Barney.

—BUY VICTORY BONDS—

A.Y.P.A. Names New Officers

BRANTFORD, Oct. 25 — (CP).— Miss Dorothy Manley, London, was elected president of the Ontario Provincial A.Y.P.A. at its twelfth annual meeting concluding in the Grace Church Parish Hall on Saturday, and with her the following officers: Past president, Miss Elizabeth McAdam, Ottawa; vice-presidents, J. Worfolk, Toronto, and Miss Jean Giddens, Niagara Falls; secretary, Miss Dorothy Simpson, London; treasurer, Miss N. Harrison, Kingston; convening executive, Harry Halford, Toronto; Miss Kay Donkin, Burlington; Miss Helen Firth-Er land, Hamilton; Miss Mildred Kempson, Windsor; Timothy Regan, Hamilton; Miss Vivian Ollale, Toronto Miss Ruth Davies, Toronto; and Miss Marjorie House, Toronto.

—BUY VICTORY BONDS—

CLASSIFIED ADS BRING QUICK RESULTS

LOANS

New Reduced Rates On Personal Loans

NOW the rate on Campbell Loans is cut to 1% per month on that part of the loan balance which exceeds $300. 2% per month continues on balance up to $300.

EXAMPLES

Borrow	6 mthly paymts	12 mthly paymts	15 mthly paymts
$ 50	$ 8.93	$ 4.73	
100	17.85	9.46	$ 7.78
300	53.56	28.37	23.35

A LOAN for every purpose on any reasonable security

QUICK, confidential service.

CAMPBELL
FINANCE CORPORATION LIMITED
Subsidiary of Industrial Acceptance Corporation Ltd.
169 Charlotte Street
(Above A. & P. Store) Phone 3520

LOANS
At Reduced Rate
NO ENDORSERS NEEDED

Cash Loan You Get	4 Payments	6 Payments	10 Payments	12 Payments	15 Payments
$25	$ 6.57	$ 4.46	$ 2.78	$ 2.36	
50	13.13	8.93	5.57	4.73	
75	19.70	13.39	8.35	7.09	
100	26.26	17.85	11.13	9.46	$ 7.78
125	32.83	22.32	13.92	11.82	9.73
150	39.39	26.78	16.70	14.18	11.67
200	52.52	35.71	22.27	18.91	15.57
300	78.79	53.56	33.40	28.37	23.35
500	130.60	88.64	55.10	46.73	38.36

(Choose a monthly payment plan)

Charges on Household Finance loans over $300 have just been reduced. If you need a loan, borrow at our new rate of 2% per month on that part of a balance not exceeding $300 and 1% per month on that part of a balance in excess of $300. No endorsers required.

Household Finance
Corporation of Canada
Established in Canada 1928
Second Floor Lansfield Block
177 Charlotte St. (Opp. Loblaws)
M. E Holt, Manager Phone 5841

LOST

.22 CALIBRE SAVAGE RIFLE, ON road between Bridgenorth and Lakefield. Telephone 8673.

SATURDAY, SMALL BLACK PURSE, somewhere on Charlotte Street, containing Five Dollars and Change. Telephone 6266. Reward.

LADY'S WHITE GOLD WRIST WATCH Sherbrooke Street or on 7:30 Bus North, Saturday Evening. Reward 6842.

AROUND CORNER OF McDONNEL and Park Streets, $10.00 Bill, Thursday Night. Telephone 3873. Reward.

ZIPPER BLACK PURSE, CONTAINing Registration Card, Chauffeur's Licence, Sum of Money. Reward. 373 Queen. 9220.

LADY'S BROWN KID GLOVES DOWNtown, Friday Afternoon. Please Telephone 9188.

BETWEEN LANEWAY OFF TOWNsend near Park and the C.G.E., Ronson Lighter, initialled "R.J.F." Reward. R. J. Flint, 131 Rubidge.

BLACK KID GLOVE. DIAL 8412.

TWO $10.00 BILLS. TELEPHONE 3862.

PROFESSIONAL

44 Lawyers 44

JACOB LOW – Barrister etc. Mortgage Loans Suite 1-2 435 George Street (over Toronto Savings and Loan Co.) Telephone 7423. Nights 6214

ELLIOTT PHILP & CHANDLER— Barristers etc. Money to Loan Offices Kresge Building Telephone 6675 A L Elliott K.C. M.P.P. W R Philp B.A. R J Chandler B.A.

P D SCOLLARD – Barrister Solicitor Bank of Toronto Building Telephone 9939

JOHN A BRADSHAW – Barrister and Solicitor 360 Water Telephone 9684

PECK KERR & McELDERRY – Barristers Solicitors. Money to Loan Offices 415-417 Water Street Telephone 4681 E A Peck K.C. F D Kerr K.C. V J McElderry K.C. Walter H Howell.

Chiropractors

M C GOODWIN CHIROPRACTOR and Drugless Therapist 108 Barrie Building, 312 George Telephone 8795 and 5865

NOTICE

Notice to Creditors

IN THE MATTER OF THE ESTATE OF ETHEL CHRISTINA WATERMAN, Late of the Township of North Monaghan, in the County of Peterborough, Registered Nurse, Deceased.

NOTICE is hereby given, That all Creditors and others having CLAIMS against the Estate of the said ETHEL CHRISTINA WATERMAN, who died on or about the 16th Day of August, A.D. 1943, are required to send to the undersigned Solicitors for the Administratrix of the said Estate, on or before the 19th Day of November, 1943, their names, addresses and full particulars of their Claims duly verified and that after such last mentioned date the said Administratrix will proceed to distribute the Assets of the said Estate among the parties entitled thereto, having regard only to the Claims of which she shall then have received notice.

DATED at Peterborough, this 16th Day of October, A.D. 1943.
HELEN MARTHA FINLAY, Administratrix.
By CARLEY & STANDISH, No. 8 Bank of Commerce Block, Peterborough, Ontario, Her Solicitors herein.

Mission Bands Hold Autumn Rally

A rally of children of the Peterborough Presbyterial for fall and winter work in Mission Bands was held at George Street Sunday School on Saturday afternoon when a large crowd of children gathered under the direction of Mrs. Robert Hanscom, Presbyterial secretary of Mission Bands.

Wearing an Indian costume, Evelyn Wallace the announcer of St. James' Mision Band introduced the theme of the afternoon's program "God the Father of All." Oris MacIlraith and Aileen Todd of Knox Band gave the call to worship and Joyce Hanes, Knox, led in prayer. The 67th Psalm was the scripture lesson read by Dorothy McGee, Margaret Ingram, Joanne Currie and Donna Munro of George Street Mission Band.

A dramatized reading "Habits" was an interesting feature with Nancy Rowell, Margaret Munro and Barbara Harrison of St. Andrew's Band taking part. Each carrying a letter of the word peace, five members of St. James' Band enacted an exercise on this theme, with Gordon and June Bullied, Ray Harris, Evelyn Wallace and Helen Dalgleish as reciters.

Have Their Part

A dialogue "The Missionary Box" illustrating how boys and girls can share in giving to missions was given by Arlene Ashby, Gail Craig, Gwenneth Mitchell, Roddy Delaney and Trevor Mitchell of Trinity Mission Band. The call for offertory was given by Evelyn Wallace and the dedicatory hymn sung by Lois and Jim Hutchinson, Knox Band.

Miss Ida Mackenzie, Field Secretary of the W.M.S., Dominion Board, was introduced by Mrs. F. W. K. Harris, Peterborough Presbyterial president. As guest speaker, Miss MacKenzie who appeared in Ukrainian costume gave an inspiring talk to the children. Illustrating her theme "World Friendship" by actual experiences in her own groups of children in the Church of all Nations, Montreal. She made world friendship a personal matter to her hearers. Urging the boys and girls to cultivate a friendly spirit toward all those of other races. She pointed out that this would be their share toward a better world after the war.

Mrs. W. H. Frise, George Street Band Leader, expressed the thanks of the rally to the speaker and to all assisting in the program. After which a short social time was enjoyed, when Miss MacKenzie taught the Band leaders and children several new singing games.

Mrs. H. A. Mitchell acted as pianist throughout the afternoon.

AUCTION SALES

HOUSEHOLD FURNITURE, CONTENTS 8-Roomed Beautiful Country Home, Mrs. Fred W. Magee, Lot 18, Concession 2, Emily, about 3 miles southwest Fowler's Corners, Tuesday, November 9, 1 p.m., including Dining Suite, Whatnot, Dishes, Bedding, Rugs, Curtains, Goose Feather Ticks. A Sale worth your attention. —J. H. Miles, Auctioneer.

MILES' AUCTION ROOM, 211 HUNTER Wednesday, October 27: Two Dining-Room Suites, Drophead Sewing Machine, Studio Couch, Baby's Pram, like new, Beds, Dressers, Chairs, Tables, Mattresses, Clothing, Dishes, etc.

FARM STOCK, IMPLEMENTS, HAY, and Wood, Mr. Howard Little, Lot 25, Concession 4, Township Dummer, 6 miles north-east Warsaw, Thursday, October 28, 12:30 sharp: Horses, 50 Head Milk Cows, Stockers and Calves, Durham and Hereford. 25 Hogs. 150 Hens, Full Line Implements, 200 Bushels Oats, Wood and Corn.—J. H. Miles, Auctioneer.

WILLIAM B. SANDERS, BELMONT, six miles north Havelock-Cordova Road, Wednesday, October 29, 1:00 o'clock, Farm Stock and Implements. Golden Andrews, Auctioneer.

Veteran Curler Dies At Ottawa

OTTAWA, Oct. 25—(CP)—Funeral services will be held here tomorrow for John Hamilton Coward, 63, for many years secretary of the Rideau Curling Club, who died yesterday. Mr. Coward, partner in an Ottawa tailoring establishment, became a member of the Curling Club in 1921.

In 1929 he was elected secretary of the match committee, and was made secretary of the club in 1935, holding that position until his retirement in 1941.

In 1937 he skipped his rink in the Central Canada Bonspiel, held in Ottawa, to capture the Manuel Cup, and in 1942 he was third on a rink skipped by W. F. Page, which took the Gilmore Cup, consolation prize in the Jubilee Bonspiel held in Montreal.

Mr. Cowan, one of the Rideau club's most proficient skips, was a member of the Governor-General's Rink from 1935 till 1941, and was also a keen fisherman. AC. Edward Cowan, R.C.A.F. stationed at Victoriaville, Que., is a son.

Sports Day By Day

(Continued from Page 6)

own feet at the Toronto 10-yard line. There was no time for another play.

* * * * * *

Sporting Chili Con Carne: Leo Deadey took two forward passes for points in the Balmy Beach-Indian game Saturday....He accepted one from Annis Stukus for a touchdown and another from Frank Stukus for a convert....Bammies kept their playoff chances alive by beating Indians 21 to 10....Lester Patrick admits that he may have something of a hockey team after all—although he may have to bring Frankie Boucher out of retirement at that....Peterborough Badminton Club started the season's activities Saturday night....The club expects a fine season with a number of new members....Angelo Bertelli, great quarterback of the Notre Dame squad will play his last game with the Irish Saturday....He leaves next Monday to join Uncle Sam's navy....Rich Jackson's Peterborough junior squad will in all probability be seen in action here Saturday afternoon in a game against the Lindsay Bears, a team picked from the workers in the Lindsay Arsenal.

ROOM AND BOARD —By Gene Ahern

SCOTT'S SCRAP BOOK

—By J. R. Scott

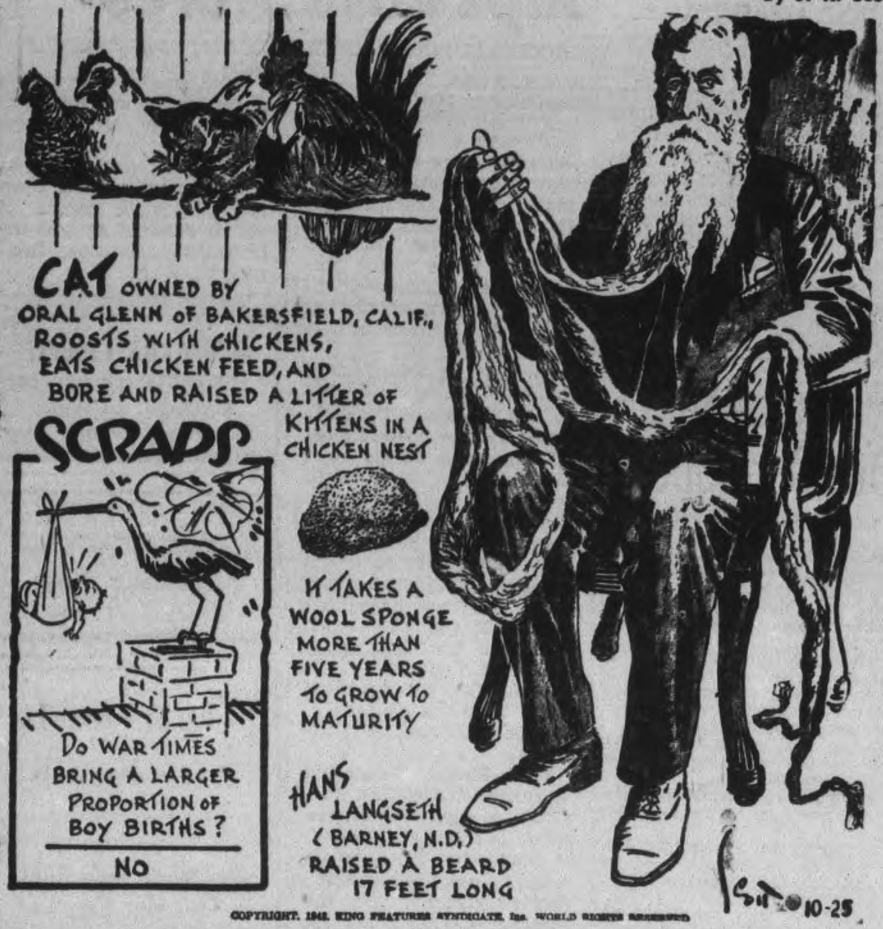

COPYRIGHT, 1943, KING FEATURES SYNDICATE, Inc. WORLD RIGHTS RESERVED.

Home Service

Shorthand Necessary for Business Success

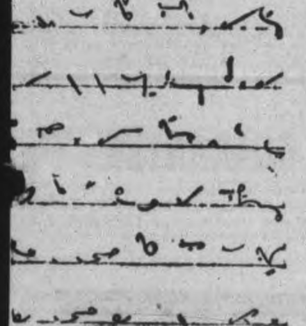

THIS IS SHORTHAND

At first glance, this may look like old Egyptian hieroglyphics to the reader, but to the business girl it is something she will recognize immediately. It is shorthand. And, without shorthand, no girl can become truly successful in the business world.

If you have ambitions to rise to the top and become some important business executive's private secretary you must have a working knowledge of shorthand. It is much shorter than writing by longhand—one reason being that only the sound of the word is recorded. And no busy executive wants to dictate slowly and repeatedly, so shorthand is the solution.

Not hard to learn, as in all other arts, it is really practice that makes perfect here.

Our 32-page booklet helps you to learn the Pitman shorthand system, which is used throughout the English-speaking world to record rapid speech. It contains 18 lessons, with exercises, and two pages of additional short forms.

...ELF-INSTRUCTION IN SHORTHAND send 15 cents in coins or stamps to the Peterborough Examiner Home Service. Be sure to write plainly your name, address and the name of booklet.

Marmora News

Lem Jong, cook at the Glossy Cafe is a patient in Belleville General Hospital.

Privates George Paranuik and Clarence Reynolds of Kingston are home for the week-end.

Several members of Marmora A.F. & A.M. 222 attended Stirling Lodge No. 69 on the occasion of the visit of the District Deputy Grand Master, William Coulby on Thursday evening.

Mr. Dave Quinlan is a patient in a Toronto hospital.

Miss Betty Wright of Toronto is visiting her parents Mr. and Mrs. S. B. Wright.

Rev. Dr. W. P. Fletcher and Mrs. Fletcher, Rev. A. B. Caldwell, W. J. Cottrell, Misses Jennie Gray and Gwendolyn Rundle of Marmora and A. W. Drew, Mrs. Percy Gray, Mrs. William Brown and Miss Doris McInroy of Deloro attended the Stirling, Rawdon and Marmora Township Religious Education Council convention at Springbrook United Church on Thursday. Mr. W. J. Cottrell was installed as president at the evening session.

Mrs. Dan Osborne is visiting relatives in Trenton this week.

—BUY VICTORY BONDS—

Red Cross Quilt Made

ROSENEATH, Oct. 25 (ENS). — At the October meeting of St. James' Anglican Church W.A., a Red Cross quilt was quilted. The top was made and donated by Miss Helen Weir, principal of Roseneath school.

The rector, Rev. W. Lennox announced an evening of moving pictures to be held in November, to further study the missionary enterprise. The president, Mrs. Edgar Braithwaite presided. The hostess, Miss Jessie Johnson served refreshments at the close.

BARCLAY ON BRIDGE

WRITTEN FOR THE EXAMINER

By SHEPARD BARCLAY

"The Authority on Authorities"

WHAT IS ENCOURAGING

"A SEVEN or higher is encouraging, and a six or lower is discouraging." That is an untrue statement frequently made by players who have a little knowledge, which often is worse than none at all. The truth is that even a nine can be discouraging, if you can read it as your partner's lowest of the suit, and a three spot can be encouraging when you are pretty sure your partner has the deuce. In brief, a card readable as higher than your partner's lowest is optimistic, and his lo...st is pessimistic.

North: ♠ A K 3 ♥ J 5 2 ♦ 9 7 6 4 ♣ A K Q

West: ♠ ... ♥ A 6 4 3 ♦ 3 2 ♣ 9 6 4 3 2

East: ♠ 10 ... ♥ 8 7 ♦ A Q 10 5 ♣ J 10 8 7 5

South: ♠ Q 9 8 7 5 2 ♥ K Q 10 9 ♦ K J 8 ♣ None

(Dealer: East. Both sides vulnerable.)

East	South	West	North
Pass	1 ♠	Pass	2 NT
Pass	3 ♥	Pass	3 ♠
Pass	4 ♣	Pass	5 ♣
Pass	6 ♠		

West led the heart A against the small slam and, seeing the nice-looking big seven-spot played on it by his partner, "obeyed the signal" and repeated the suit, with his fourth-best 3. South, of course, won that in his own hand, took two rounds of trumps and used the clubs to discard his three diamonds, so that the contract was made without difficulty.

And then the storm broke. East used murderous words in describing the second heart lead by West when a diamond was clearly marked.

"Oh, no," said West. "It was not clearly marked, when you gave an encouraging high card, a seven, on my lead of the ace. It practically compelled me to repeat the suit."

West then was treated to a gratuitous lesson. East, a fellow who watches all of the small cards, pointed out that West was able to see the 6, 4 and 3 of hearts in his own hand and the 5 and 2 in dummy. Consequently the lowest East could possibly have held was the 7, the card he played. So, unless West reckoned that East held a singleton, he should have considered the 7 as a low card.

• • •

Tomorrow's Problem

North: ♠ 8 ♥ 8 3 2 ♦ 10 9 7 ♣ K Q 10 5 4 2

West: ♠ J 2 ♥ Q 9 4 ♦ A J 8 6 4 ♣ 9 8 6

East: ♠ A 10 5 ♥ 10 5 ♦ K Q 5 3 2 ♣ A J 3

South: ♠ K Q 9 7 6 4 3 ♥ A K J 7 6 ♦ None ♣ 7

(Dealer: South. North-South vulnerable.)

What bidding plan would you favor for the South hand of this deal, in order to show its great distributional strength and moderate high card power.

Distributed by King Features Syndicate, Inc.

DAILY CROSSWORD

ACROSS

1. High priest
4. Breach
7. Concoct
8. Objects on breastplate (Bib.)
10. Principal pipes
11. A general truth
13. Sultan's decrees
15. Frozen dessert
16. Music note
17. Strews
20. Outcast class (Jap.)
22. Treachery
23. Groom (India)
25. Doctrine
26. Neon (sym.)
27. Rap
29. Beverage
31. Like
33. Butt
35. Snow vehicle
38. Small root
41. Ostrich-like bird
42. A cloth
44. Bill of lading (abbr.)
45. Silkworm
46. State
48. Feats
51. River (Fr.)
52. A low expletive (Prov. Eng.)
53. Native of Turkey
54. Enemy scout
55. Look

DOWN

1. Pen-name Charles Lamb
2. Disembarks
3. Bug
4. Area around tooth
5. Constellation
6. Fairies
7. Equality
9. 1/1000 of a millimeter
10. Minute arachnids
12. Middle (L.)
14. Hindu garment
18. Trial
19. Domesticates
21. Perform
24. This globe
28. Part of the hand
29. Malt beverage
31. Bent
32. Flew above
34. Timid
36. Go on shipboard
37. Coarse red seaweed
39. Varieties of willow
40. Characteristics
43. Follow
47. Withered
49. To dibble (angling)
50. Pig pen

Saturday's Answer

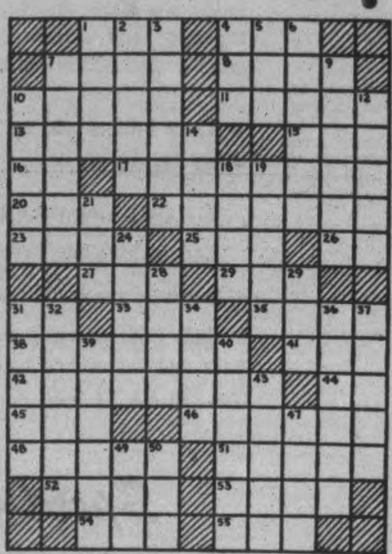

10-25

CRYPTOQUOTE—A cryptogram quotation

MEE PHGMI MEIGHMIATCN AC UOVMC MLLMAHN MHG JHTSOXGS WB XTVJHT-VANG—NVAIU.

Saturday's Cryptoquote: WHO KEEPS ONE END IN VIEW ...S ALL THINGS SERVE—BROWNING.

Distributed by King Features Syndicate, Inc.

TERRY AND THE PIRATES

—By Milton Caniff

LI'L ABNER

—By Al Capp

HENRY

—By Carl Anderson

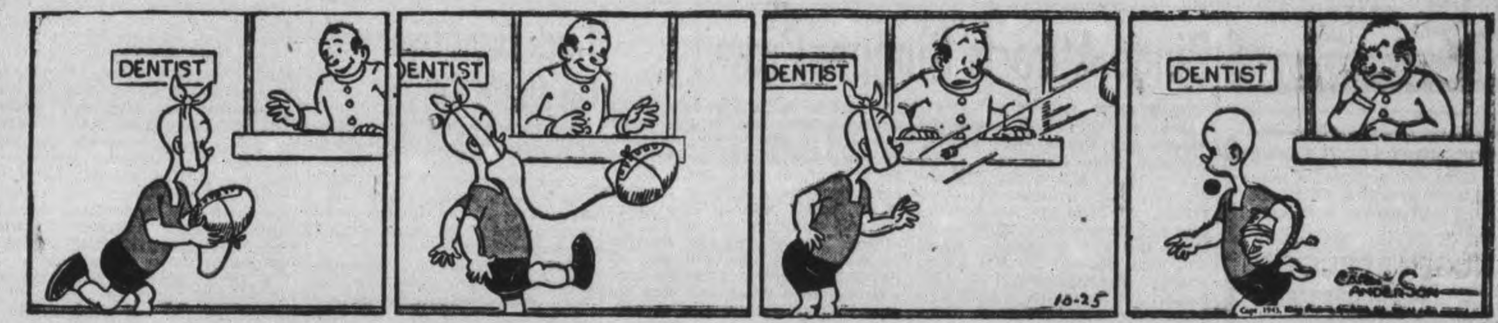

DONALD DUCK

—By Walt Disney

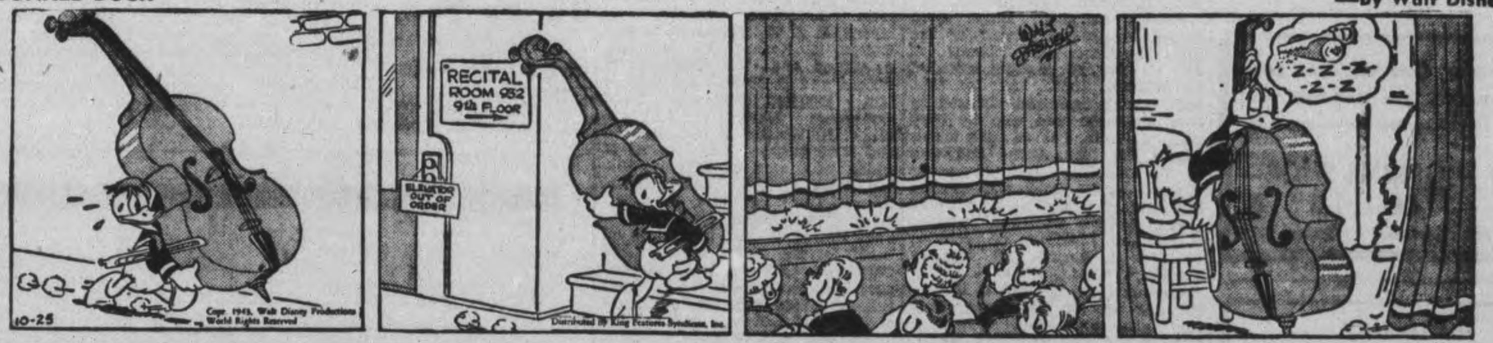

BLONDIE

—By Chic Young

MUGGS AND SKEETER

—By Wally Bishop

BRICK BRADFORD

—By William Ritt and Clarence Gray

TILLIE THE TOILER

— By Russ Westover

Ontario Favors Hospital Plan

TORONTO, Oct. 25 — (CP). — Hon. Dr. R. P. Vivian, Ontario Minister of Health, yesterday said the province was prepared to underwrite the cost of general ward hospital care to make certain every Ontario resident would be able to obtain hospital accommodation when necessary free from fear of the expense involved.

The minister told the Ontario Hospital Association's annual convention that the Government would either carry out its policy by direct payment from the province's consolidated revenue fund or through a hospital insurance plan.

He said he had asked the executive of the association and the Ontario Catholic Hospitals Association to appoint a committee as soon as posible to bring in a report on the matter as well as other hospital problems as soon as possible.

Salary increases for nurses and other hospital personnel were suggested by the minister, who said: "Our nurses deserve the greatest credit for the manner in which they have carried out their arduous tasks. It is my sincere hope that their work and devotion to duty may be more tangibly recognized by suitable increases in salary."

RHEUMATIC PAINS AND STIFFNESS use DR. THOMAS' ECLECTRIC OIL

THE RIGHT THING HANDY
A home that protects the family is equipped with a medicine chest well stocked with basic needs.
NUGENT DRUG CO.
FRANK GREATRIX
386 George N.
Phone 6824

Boys' short and long pants made to give far longer wear by having leather seats put in.
HOPKINS SHOE REBUILD
292 Charlotte Phone 6323

Reliability
Good Groceries
Honest Prices
—combine to make this an ideal place to shop.
McKnight's Grocery
694 ARMOUR RD.
Phone 6134

Hand-Over-Hand On Navy's Obstacle Course

Sailors at H.M.C.S. Cornwallis, Canada's huge naval training establishment, largest of its kind in the British Empire, in a hand-over-hand exercise, part of the commando obstacle course on the waterfront, used to toughen up Canada's navy men.

Bingo Attracts Bumper Crowd

HAVELOCK, Oct. 25 — (ENS). —One of the most successful Bingo's and Draws ever held in Havelock Town Hall, took place Friday night with a capacity audience and receipts of over $171.00. During the summer tickets had been sold on three fancy quilts and a wool cushion, which had been donated by Mrs. Percy Newell, Mrs. Quackenbush, Mrs. Russell Hill and Miss Minnie Williams, and when drawn for were won by Mrs. Harry Hubble, Donald Green, Georgiana Hubble and Herb Coonihan, respectively.

Fifteen games of Bingo were played for prizes donated by the local merchants and citizens as follows: Bag of potatoes, donated by William Smith, won by Mrs. Ken Green; flashlight, donated by Don Matheson and won by Mrs. Clifford White. Pair of bath towels donated by Mrs. Aboud and won by Mrs. R. Hill. Box note paper donated by R. Sayer and won by Mrs. Russell Hill. Tray donated by George Hubble and won by Mrs. P. McCann. Luncheon set, donated by Miss M. Curtis and won by Thelma Graham. War - saving stamps donated by Harold Matheson and won by Barbara Watson. Box chocolates donated by J. Bannon and won by Wilma Emery.

Bag of flour, donated by E. J. Leeson and won by Mrs. Harry Hubble. Silk stockings donated by Everett Chiles and won by Mrs. Everett Toms. Chicken donated by J. Ketchen and won by E. J. Leeson. A box of writing paper donated by A. C. Denike and won by Mrs. W. Rice. $1.00 milk tickets donated by Rutherford's Dairy and won by Herb Coonihan. Large mirror donated by Bruce Curtis and won by Mrs. Trevor Watson. Knitting Bag donated by Bernard Smith, won by Mrs. Leslie Whitney Finger-wave donated by Mrs. M. Williams, won by Pearl Barton and cigarettes won by Murray Wilson. Box of groceries donated by William Forsythe and won by Pat Hill. Basket of groceries donated by John Scott and won by Mrs. Francis Ruttan. Box of groceries donated by Rae Williams, won by J. McDermott. Two special games were played for a beautiful satin comforter, donated by Messrs. S. J. W. Clarke, F. L. McKenzie, H. Krantz, H. Ferguson, A. Wilson and the Mesdames L. Wright and H. Hubble was won by Mrs. Douglas Brennan. Local garagemen Messrs. W. Nobes, J. Wilde, H. Watson, R. McCutcheon and R. Patterson each donated $1 which were won by Murray Wilson, Eliza Wright, Albert Smith, Everett Toms and Mrs. Hornsby.

Mr. T. P. Lancaster was present and addressed the gathering on behalf of the Fifth Victory Loan Campaign, and urged all to support the canvassers when they call. A special rally, with pictures and a band will be held at the Town Hall next Wednesday night on behalf of the campaign and children must be accompanied by their parents.

—BUY VICTORY BONDS—

ACTIVITY IN AFRICA

In one active day in North Africa, the Allied air forces consumed 1,500,000 gallons of high octane gasoline.

Truck Turns Over On Sharp Curve

CAMPEBLLFORD, Oct. 25 — (ENS).—Two men narrowly escaped serious injury Friday evening when a truck owned by York Trading of Peterborough turned turtle on a sharp curve on the Hastings-Campbellford Road, two miles south of Hastings village.

The driver of the truck Don Johnston, 66 Lee street, Peterborough, and Leonard Swistelnikoff, his assistant, crawled from under the truck without injury. Damage to the vehicle is estimated at $200 by Provincial Constable D. G. Hayes of Campbellford.

—BUY VICTORY BONDS—

TWINS ONCE MORE

Twins have been born for the third time to Mrs. Greta Fitzgerald of Tullydish, Buncrana, Eire.

OMEMEE

Emily Teacher Arranges Party

OMEMEE, Oct. 25 — (ENS). — A delightful evening wass pent at Orange Corners School last week, when the teacher, Milburn Jones, entertained the teachers of Emily Township. A long table was placed at the front of the classroom, and was centred with a silver basket of yellow chrysanthemums with white tapers in silver holders on each side. At 6:30 everyone sat down to supper.

Among the teachers who were present were Miss Janet McIntosh of S.S. No. 13, Emily, Miss Marguerite Morrissey of S.S. No. 7, Emily, Miss Ruth Cameron, S.S. No. 11, Emily, Miss Doris Jones, S. S No. 5, Emily, Donald Dart, principal of Omemee Public School, and Mrs. Dart, Miss Bernice Smith, Junior Room teacher in Omemee, and Donald Sutton of S.S. No. 8, Emily. Alexander Kay of Peterborough, and Mr. Campbell, principal of Omemee High School, were also present.

At 8 o'clock the parents and the children in the community gathered at the school. Mr. Kay, ornithologist, spoke. Throughout the entire evening Mr. Kay held the audience spellbound with his interesting and educational stories on the lives and habits of birds. Mr. Kay, who has studied bird life for many years, could only touch upon a few of them in his talk. However, he greatly enlightened his audience on the quail, starling, robin, fish hawk, blue heron, tree swallow, yellow-bellied sapsucker, flicker, and humming bird.

Mr. Dart, on behalf of the Emily teachers' group, moved a vote of thanks to Mr. Kay for his outstanding and very worthwhile talk, and also to Mr. Jones for the pleasant evening spent at his school. Harry Jackson expressed his appreciation to Mr. Kay on behalf of the School Board and the people of the community, and on behalf of the pupils of Orange Corners School Mr. Jones expressed thanks.

A silver collection was taken in aid of the Junior Red Cross.

—BUY VICTORY BONDS—

2 Ships Lost

WASHINGTON, Oct. 25 (CP).—The Navy reported yesterday the sinking of two medium-sized United States merchant vessels in the Indian Ocean last July. Survivors have arrived at San Francisco.

Save Treasures

NEW YORK, Oct. 25 (AP). —The United Nations radio at Algiers, in a broadcast reported by the United States Office of War Information, urged Italians in the Nazi-occupied section of Italy today to take all moveable art objects from localities that may be bombed so that after the war the nation will still have the treasures "the whole civilized world admires."

Exchange Ship Due December 2

MORMUGAO, Portuguese India, Oct. 25 — (AP). —The America-bound exchange ship Gripsholm pulled away from shore at 8 a.m. yesterday (11 p.m. E.D.T. Thursday) with aproximately 1,500 repatriates eager to get far away from Japan.

The Gripsholm's departure followed by one day the sailing of the Japanese exchange ship Teia Maru, which left for Japan on Thursday with Japanese nationals brought here by the Swedish ship which is now taking the Canadians and Americans home.

Proceeding on schedule the vessel should reach New York December 2.

The Gripsholm carries 1,236 Americans, 221 Canadians, and 40 citizens of Latin-American countries.

The Teia Maru carries large quantities of mail and relief supplies for persons still detained in Japanese-occupied territories.

Japs Lose Stores

CHINESE BUYING PROPERTY IN NIPPONESE SECTION

By H. L. JONES
Canadian Press Staff Writer

VANCOUVER, Oct. 25 — (CP).—An estimated 23,000 Japanese have been evacuated from British Columbia's coastal regions since Pearl Harbor but the shift has been carried out with hardly a pause in the province's war-quickened industrial life on which they had such a healthy grip in days of peace.

Chinese and whites moved in when the Japanese moved out. Former Japanese stores, fishing boats, timber holdings and farms were taken over, either outright or by lease.

Vancouver's one-time 'little Tokyo' is fast becoming a 'little Chungking.' Many old Japanese signs are still there. But most have been replaced as Chinese — quick to snatch the opportunity to spread their own little district into the Japanese sector they one shunned — bought up Japanese businesses.

F. G. Shears, Vancouver representative of the custodian of enemy alien property, said an orderly policy of liquidation of Japanese property has been followed through public tenders and advertising. All money is credited to former Japanese owners.

However the Dominion Order-in-Council for compulsory sale of Japanese property in British Columbia is being challenged by three former coast Japanese now in evacuee camps. A suit is pending against the Dominion Attorney-General.

G. WARREN PAYNE
THE LAKEFIELD GROCER
appreciates your business
LAKEFIELD PHONE 23

SHOP IN LAKEFIELD
Ours is the only Drug Store in district where you can get receipts to enter the Examiner contest
Northey's Drug Store Phone 26

Take It From Us
The wise person orders their fuel now.
Peterborough Fuel & Transfer Co., Ltd.
Phone 4629 Nights 6729

name an experienced executor

EXPLAINING THE DIFFERENT METHODS OF LEAVING AN ESTATE SO THAT SHRINKAGE CAUSED BY THE NEWER TAXES AND DUTIES MAY BE LESSENED HAS BECOME A GROWING PART OF OUR DAY-BY-DAY WORK. INVESTIGATE THE PROBABLE EFFECT OF THESE METHODS AS APPLIED TO YOUR ESTATE. NO OBLIGATION ON YOUR PART.

Toronto Office
302 Bay Street

THE TRUSTS and GUARANTEE COMPANY LIMITED

1-43

executor and trustee since 1897

Keep Close Behind Him ... All the Way!

AMONG the sailors, soldiers, and airmen now at grips with the enemy is someone *you* know . . . perhaps someone very dear—perhaps just "the boy who lived down the street."

Your heart is with him, no doubt. He needs more than that! His power to speed the victory—his very life, in fact—depends on the things that only the money of the people at home can supply.

Unless you and people like you are behind him with an abundance of everything he needs, his valour cannot prevail. Long and heavy fighting is ahead of him. His need of you will increase rather than diminish. *Now* is the time for *your* greatest effort as well as his.

That is why you should now determine to buy more bonds in this 5th Victory Loan than ever before seemed possible. Do not abandon him in the crucial hour—keep close behind him *all* the way.

THE MANUFACTURERS LIFE INSURANCE COMPANY
HEAD OFFICE *Established 1887* TORONTO, CANADA

BRANCH OFFICE—BARRIE BUILDING, PETERBORO
MARVIN H. WHITE—Branch Manager
Local Representatives—F. J. HUGHES, E. L. SACKVILLE, C.L.U.

SPEED THE VICTORY
Buy VICTORY BONDS

How much VICTORY will $100 buy?

● When peace comes everyone in Canada will share in it.

Yet more than two million gainfully employed Canadians who could buy a Victory bond, have not done so, yet.

You, perhaps, belong to the other three million or so who have bought a bond. And you will buy again and again.

You consider these bonds your share in victory.

But have you stopped to ask yourself how much victory $100 will buy?

Have you seen the latest figures on what Canada must spend if we are to shoulder our full share as a free and prosperous nation in the cost of the war?

● Do you know that up to June of this year Canada has spent 4½ billions on war munitions?

Do you know that since the war began Canada has built and launched 230 frigates, corvettes and minesweepers, over 100 patrol ships, and 178 freighters?

Do you know that over half the military vehicles which carried General Montgomery's army to victory in North Africa were made in Canada?

Do you know that the Air Training Plan for the next two years will cost $1,500,000,000, of which Canada will pay half?

Do you know that so far we have spent on industrial expansion and defence construction—in Canada itself—more than a billion dollars?

● These billions add up to Canada's share in victory.

Do you think $100 is your share of the total?

You are paying taxes, yes.

And perhaps you have some bonds already.

But have you bought your share?

Only you, yourself, after you have thought everything over and determined to save every dollar you can—only you can answer that.

Speed the Victory
BUY VICTORY BONDS

This message is sponsored by Life Insurance Companies in Canada